TITLE: CONGRESSIONAL RECORD; PROCEEDINGS AND DEBATES OF THE CONGRESS. 99TH CONGRESS FIRST SESSION. PERMANENT EDITION.

REEL NO: 9 of 9 Pages: 1-3894

VOLUME: 131 Parts: 28-29

DATE: 1985

PUBLICATION NO: 2569.00

NOTES: Includes: DAILY DIGEST (PART 29)

THIS PERIODICAL MAY BE COPYRIGHTED, IN WHICH CASE THE CONTENTS REMAIN THE PROPERTY OF THE COPYRIGHT OWNER. THE MICROFORM EDITION IS REPRODUCED BY AGREEMENT WITH THE PUBLISHER. DUPLICATION OR RESALE WITHOUT PERMISSION IS PROHIBITED.

UNIVERSITY MICROFILMS INTERNATIONAL, ANN ARBOR, MICHIGAN

NAMES AND POST OFFICE ADDRESSES

OF MEMBERS OF THE

UNITED STATES SENATE

IN THE

FIRST SESSION OF THE NINETY-NINTH CONGRESS

GEORGE BUSH, Vice President, Houston, TX; STROM THURMOND, President pro tempore, Aiken, SC

SENATORS

Name	Home post office	Name	Home post office
Abdnor, James	Kennebec, SD	Inouye, Daniel K	Honolulu, HI
Andrews, Mark	Mapleton, ND	Johnston, J. Bennett, Jr	Shreveport, LA
Armstrong, William L	Aurora, CO	Kassebaum, Nancy L	Wichita, KS
Baucus, Max	Missoula, MT	Kasten, Robert W., Jr	Milwaukee, WI
Bentsen, Lloyd M	Houston, TX	Kennedy, Edward M	Boston, MA
Biden, Joseph R., Jr	Wilmington, DE	Kerry, John F	Boston, MA
Bingaman, Jeff	Santa Fe, NM	Lautenberg, Frank R	Montclair, NJ
Boren, David L	Seminole, OK	Laxalt, Paul	Carson City, NV
Boschwitz, Rudy	Plymouth, MN	Leahy, Patrick J	Burlington, VT
Bradley, Bill	Denville, NJ	Levin, Carl	Detroit, MI
Bumpers, Dale	Charleston, AR	Long, Russell B	Baton Rouge, LA
Burdick, Quentin N	Fargo, ND	Lugar, Richard G	Indianapolis, IN
Byrd, Robert C	Sophia, WV	Mathias, Charles McC., Jr	Frederick, MD
Chafee, John H	Warwick, RI	Matsunaga, Spark M	Honolulu, HI
Chiles, Lawton	Lakeland, FL	Mattingly, Mack	St. Simons Island, GA
Cochran, Thad	Jackson, MS	McClure, James A	McCall, ID
Cohen, William S	Bangor, ME	McConnell, Mitch	Louisville, KY
Cranston, Alan	Los Angeles, CA	Melcher, John	Forsyth, MT
D'Amato, Alfonse M	Island Park, NY	Metzenbaum, Howard M	Lyndhurst, OH
Danforth, John C	Newburg, MO	Mitchell, George J	Portland, ME
DeConcini, Dennis	Tucson, AZ	Moynihan, Daniel Patrick	Pindars Corners, NY
Denton, Jeremiah	Mobile, AL	Murkowski, Frank H	Fairbanks, AK
Dixon, Alan J	Belleville, IL	Nickles, Don	Ponca City, OK
Dodd, Christopher J	East Haddam, CT	Nunn, Sam	Perry, GA
Dole, Bob	Russell, KS	Packwood, Bob	Portland, OR
Domenici, Pete V	Albuquerque, NM	Pell, Claiborne	Newport, RI
Durenberger, David F	Minneapolis, MN	Pressler, Larry	Humboldt, SD
Eagleton, Thomas F	St. Louis, MO	Proxmire, William	Madison, WI
East, John P	Greenville, NC	Pryor, David H	Little Rock, AR
Evans, Daniel J	Seattle, WA	Quayle, Dan	Huntington, IN
Exon, J. James	Lincoln, NE	Riegle, Donald W., Jr	Flint, MI
Ford, Wendell H	Owensboro, KY	Rockefeller, Jay	Charleston, WV
Garn, Edwin Jacob (Jake)	Salt Lake City, UT	Roth, William V., Jr	Wilmington, DE
Glenn, John	Columbus, OH	Rudman, Warren B	Nashua, NH
Goldwater, Barry	Scottsdale, AZ	Sarbanes, Paul S	Baltimore, MD
Gore, Albert A., Jr	Carthage, TN	Sasser, Jim	Nashville, TN
Gorton, Slade	Olympia, WA	Simon, Paul	Makanda, IL
Gramm, Phil	College Station, TX	Simpson, Alan K	Cody, WY
Grassley, Charles E	New Hartford, IA	Specter, Arlen	Philadelphia, PA
Harkin, Tom	Cumming, IA	Stafford, Robert T	Rutland, VT
Hart, Gary	Denver, CO	Stennis, John C	De Kalb, MS
Hatch, Orrin G	Salt Lake City, UT	Stevens, Ted	Anchorage, AK
Hatfield, Mark O	Tigard, OR	Symms, Steve	Caldwell, ID
Hawkins, Paula	Winter Park, FL	Thurmond, Strom	Aiken, SC
Hecht, Chic	Las Vegas, NV	Trible, Paul S., Jr	Kilmarnock, VA
Heflin, Howell T	Tuscumbia, AL	Wallop, Malcolm	Big Horn, WY
Heinz, John	Pittsburgh, PA	Warner, John W	Middleburg, VA
Helms, Jesse	Raleigh, NC	Weicker, Lowell P., Jr	Greenwich, CT
Hollings, Ernest F	Charleston, SC	Wilson, Pete	San Diego, CA
Humphrey, Gordon J	Chichester, NH	Zorinsky, Edward	Omaha, NE

NAMES AND POST OFFICE ADDRESSES

OF MEMBERS OF THE

HOUSE OF REPRESENTATIVES

IN THE

FIRST SESSION OF THE NINETY-NINTH CONGRESS

THOMAS P. O'NEILL, JR., Speaker, Cambridge, MA

REPRESENTATIVES

Name	Home post office
Ackerman, Gary L	Queens, NY
Addabbo, Joseph P	Ozone Park, NY
Akaka, Daniel K	Honolulu, HI
Alexander, Bill	Osceola, AR
Anderson, Glenn M	San Pedro, CA
Andrews, Michael A	Houston, TX
Annunzio, Frank	Chicago, IL
Anthony, Beryl F., Jr	El Dorado, AR
Applegate, Douglas	Steubenville, OH
Archer, Bill	Houston, TX
Armey, Richard (Dick)	Denton, TX
Aspin, Les	East Troy, WI
Atkins, Chester G	Concord, MA
AuCoin, Les	Portland, OR
Badham, Robert E	Newport Beach, CA
Barnard, Doug, Jr	Augusta, GA
Barnes, Michael D	Kensington, MD
Bartlett, Steve	Dallas, TX
Barton, Joe	Ennis, TX
Bateman, Herbert H	Newport News, VA
Bates, Jim	San Diego, CA
Bedell, Berkley	Spirit Lake, IA
Beilenson, Anthony C	Los Angeles, CA
Bennett, Charles E	Jacksonville, FL
Bentley, Helen Delich	Lutherville, MD
Bereuter, Doug	Utica, NE
Berman, Howard L	Panorama City, CA
Bevill, Tom	Jasper, AL
Biaggi, Mario	Bronx, NY
Bilirakis, Michael	Palm Harbor, FL
Bliley, Thomas J., Jr	Richmond, VA
Boehlert, Sherwood L	Utica, NY
Boggs, Corinne C. (Lindy)	New Orleans, LA
Boland, Edward P	Springfield, MA
Boner, William H	Nashville, TN
Bonior, David E	Mount Clemens, MI
Bonker, Don L	Ridgefield, WA
Borski, Robert A., Jr	Philadelphia, PA
Bosco, Douglas H	Occidental, CA
Boucher, Frederick C	Abingdon, VA
Boulter, Beau	Amarillo, TX
Boxer, Barbara	Greenbrae, CA
Breaux, John B	Crowley, LA
Brooks, Jack	Beaumont, TX
Broomfield, William S	Birmingham, MI
Brown, George E., Jr	Riverside, CA
Brown, Hank	Greeley, CO
Broyhill, James T	Lenoir, NC
Bruce, Terry L	Olney, IL
Bryant, John W	Dallas, TX
Burton, Dan	Indianapolis, IN
Burton, Sala	San Francisco, CA
Bustamante, Albert G	San Antonio, TX
Byron, Beverly B	Frederick, MD
Callahan, H.L. (Sonny)	Mobile, AL
Campbell, Carroll C., Jr	Greenville, SC
Carney, William	Hauppauge, NY
Carper, Thomas R	New Castle, DE
Carr, Bob	Okemos, MI
Chandler, Rod D	Redmond, WA
Chapman, Jim [1]	Sulphur Springs, TX
Chappell, Bill, Jr	Ocala, FL
Chappie, Eugene A	Chico, CA
Cheney, Dick	Casper, WY
Clay, William L	St. Louis, MO
Clinger, William F., Jr	Warren, PA
Coats, Dan R	Fort Wayne, IN
Cobey, William W. (Bill), Jr	Chapel Hill, NC
Coble, Howard	Greensboro, NC
Coelho, Tony	Merced, CA
Coleman, E. Thomas	Kansas City, MO
Coleman, Ronald	El Paso, TX
Collins, Cardiss	Chicago, IL
Combest, Larry	Lubbock, TX
Conte, Silvio O	Pittsfield, MA
Conyers, John, Jr	Detroit, MI
Cooper, James	Shelbyville, TN
Coughlin, Lawrence	Villanova, PA
Courter, James A	Hackettstown, NJ
Coyne, William J	Pittsburgh, PA
Craig, Larry E	Midvale, ID
Crane, Philip M	Mount Prospect, IL
Crockett, George W., Jr	Detroit, MI
Daniel, Dan	Danville, VA
Dannemeyer, William E	Fullerton, CA
Darden, George (Buddy)	Marietta, GA
Daschle, Thomas A	Aberdeen, SD
Daub, Hal	Omaha, NE
Davis, Robert W	Gaylord, MI
de la Garza, E (Kika)	Mission, TX
DeLay, Tom	Sugar Land, TX
Dellums, Ronald V	Oakland, CA
Derrick, Butler	Edgefield, SC
DeWine, Michael	Cedarville, OH
Dickinson, William L	Montgomery, AL
Dicks, Norman D	Bremerton, WA
Dingell, John D	Trenton, MI
DioGuardi, Joseph J	Scarsdale, NY
Dixon, Julian C	Los Angeles, CA
Donnelly, Brian J	Dorchester, MA
Dorgan, Byron L	Bismarck, ND
Dornan, Robert K. (Bob)	Garden Grove, CA
Dowdy, Wayne	Summit, MS
Downey, Thomas J	West Islip, NY
Dreier, Dave	La Verne, CA
Duncan, John J	Knoxville, TN
Durbin, Richard J	Springfield, IL

See footnotes at end of table.

Names and post-office addresses of Members of the House of Representatives—Continued

Name	Home post office
Dwyer, Bernard J	Edison, NJ
Dymally, Mervyn M	Compton, CA
Dyson, Roy	Great Mills, MD
Early, Joseph D	Worcester, MA
Eckart, Dennis E	Mentor, OH
Eckert, Fred J	Rochester, NY
Edgar, Bob	Middletown, PA
Edwards, Don	San Jose, CA
Edwards, Mickey	Oklahoma City, OK
Emerson, Bill	Cape Girardeau, MO
English, Glenn	Cordell, OK
Erdreich, Ben	Birmingham, AL
Evans, Cooper	Grundy Center, IA
Evans, Lane A	Rock Island, IL
Fascell, Dante B	Miami, FL
Fawell, Harris W	Naperville, IL
Fazio, Vic	Sacramento, CA
Feighan, Edward F	Lakewood, OH
Fiedler, Bobbi	Northridge, CA
Fields, Jack	Humble, TX
Fish, Hamilton, Jr	Millbrook, NY
Flippo, Ronnie G	Florence, AL
Florio, James J	Pine Hill, NJ
Foglietta, Thomas M	Philadelphia, PA
Foley, Thomas S	Spokane, WA
Ford, Harold E	Memphis, TN
Ford, William D	Taylor, MI
Fowler, Wyche, Jr	Atlanta, GA
Frank, Barney	Newton, MA
Franklin, William W	Greenwood, MS
Frenzel, Bill	Golden Valley, MN
Frost, Martin	Dallas, TX
Fuqua, Don	Altha, FL
Gallo, Dean A	Parsippany, NJ
Garcia, Robert	Bronx, NY
Gaydos, Joseph M	McKeesport, PA
Gejdenson, Samuel	Bozrah, CT
Gekas, George W	Harrisburg, PA
Gephardt, Richard A	St. Louis, MO
Gibbons, Sam M	Tampa, FL
Gilman, Benjamin A	Middletown, NY
Gingrich, Newt	Jonesboro, GA
Glickman, Dan	Wichita, KS
Gonzalez, Henry B	San Antonio, TX
Goodling, William F	Jacobus, PA
Gordon, Bart	Murfreesboro, TN
Gradison, Willis D., Jr	Cincinnati, OH
Gray, Kenneth J	West Frankfort, IL
Gray, William H. (Bill), III	Philadelphia, PA
Green, Bill	New York, NY
Gregg, Judd	Greenfield, NH
Grotberg, John E	St. Charles, IL
Guarini, Frank J	Jersey City, NJ
Gunderson, Steven	Osseo, WI
Hall, Ralph M	Rockwall, TX
Hall, Sam B., Jr.[3]	Marshall, TX
Hall, Tony P	Dayton, OH
Hamilton, Lee H	Nashville, IN
Hammerschmidt, John P	Harrison, AR
Hansen, James V	Farmington, UT
Hartnett, Thomas F	Charleston, SC
Hatcher, Charles	Albany, GA
Hawkins, Augustus F. (Gus)	Los Angeles, CA
Hayes, Charles A	Chicago, IL
Hefner, W.G. (Bill)	Concord, NC
Heftel, Cecil	Honolulu, HI
Hendon, William M. (Bill)	Asheville, NC
Henry, Paul B	Grand Rapids, MI
Hertel, Dennis M	Harper Woods, MI
Hiler, John Patrick	La Porte, IN
Hillis, Elwood	Kokomo, IN
Holt, Marjorie S	Severna Park, MD
Hopkins, Larry J	Lexington, KY
Horton, Frank	Rochester, NY
Howard, James J	Spring Lake Heights, NJ
Hoyer, Steny H	Berkshire, MD
Hubbard, Carroll, Jr	Mayfield, KY
Huckaby, Thomas J. (Jerry)	Ringgold, LA
Hughes, William J	Ocean City, NJ
Hunter, Duncan L	Coronado, CA
Hutto, Earl	Panama City, FL
Hyde, Henry J	Bensenville, IL
Ireland, Andy	Winter Haven, FL
Jacobs, Andrew, Jr	Indianapolis, IN
Jeffords, James M	Rutland, VT
Jenkins, Edgar L	Jasper, GA
Johnson, Nancy L	New Britain, CT
Jones, Ed	Yorkville, TN
Jones, James R	Tulsa, OK
Jones, Walter B	Farmville, NC
Kanjorski, Paul E	Nanticoke, PA
Kaptur, Marcy	Toledo, OH
Kasich, John R	Westerville, OH
Kastenmeier, Robert W	Sun Prairie, WI
Kemp, Jack	Hamburg, NY
Kennelly, Barbara B	Hartford, CT
Kildee, Dale E	Flint, MI
Kindness, Thomas N	Hamilton, OH
Kleczka, Gerald D	Milwaukee, WI
Kolbe, Jim	Bisbee, AZ
Kolter, Joseph P	New Brighton, PA
Kostmayer, Peter H	Solebury, PA
Kramer, Kenneth B	Colorado Springs, CO
LaFalce, John J	Tonawanda, NY
Lagomarsino, Robert J	Ventura, CA
Lantos, Tom	San Mateo, CA
Latta, Delbert L	Bowling Green, OH
Leach, Jim	Davenport, IA
Leath, Marvin	Waco, TX
Lehman, Richard H	Sanger, CA
Lehman, William	Biscayne Park, FL
Leland, Mickey	Houston, TX
Lent, Norman F	East Rockaway, NY
Levin, Sander M	Southfield, MI
Levine, Mel	Los Angeles, CA
Lewis, Jerry	Redlands, CA
Lewis, Tom	North Palm Beach, FL
Lightfoot, Jim Ross	Shenandoah, IA
Lipinski, William O	Chicago, IL
Livingston, Robert L	Metairie, LA
Lloyd, Marilyn	Chattanooga, TN
Loeffler, Tom	Hunt, TX
Long, Cathy (Mrs. Gillis)[3]	Alexandria, LA
Long, Gillis W.[4]	Alexandria, LA
Lott, Trent	Pascagoula, MS
Lowery, Bill	San Diego, CA
Lowry, Mike	Seattle, WA
Lujan, Manuel, Jr	Albuquerque, NM
Luken, Thomas A	Cincinnati, OH
Lundine, Stan	Jamestown, NY
Lungren, Daniel E	Long Beach, CA
Mack, Connie	Cape Coral, FL
MacKay, Buddy	Ocala, FL
Madigan, Edward R	Lincoln, IL
Manton, Thomas J	Queens, NY
Markey, Edward J	Malden, MA
Marlenee, Ron	Scobey, MT
Martin, David O'B	Canton, NY
Martin, Lynn	Rockford, IL
Martinez, Matthew G	Montebello, CA
Matsui, Robert T	Sacramento, CA
Mavroules, Nicholas	Peabody, MA
Mazzoli, Romano L	Louisville, KY
McCain, John S., III	Tempe, AZ
McCandless, Alfred A. (Al)	Bermuda Dunes, CA
McCloskey, Frank[5]	Bloomington, IN
McCollum, Bill	Altamonte Springs, FL
McCurdy, Dave	Norman, OK
McDade, Joseph M	Scranton, PA
McEwen, Bob	Hillsboro, OH
McGrath, Raymond J	Valley Stream, NY
McHugh, Matthew F	Ithaca, NY
McKernan, John R	Cumberland, ME
McKinney, Stewart B	Green Farms, CT
McMillan, J. Alex	Charlotte, NC
Meyers, Jan	Overland Park, KS

See footnotes at end of table.

Names and post-office addresses of Members of the House of Representatives—Continued

Name	Home post office
Mica, Daniel A	Lake Worth, FL
Michel, Robert H	Peoria, IL
Mikulski, Barbara A	Baltimore, MD
Miller, Clarence E	Lancaster, OH
Miller, George	Martinez, CA
Miller, John	Seattle, WA
Mineta, Norman Y	San Jose, CA
Mitchell, Parren J	Baltimore, MD
Moakley, John Joseph	Boston, MA
Molinari, Guy V	Staten Island, NY
Mollohan, Alan B	Fairmont, WV
Monson, David Smith	Salt Lake City, UT
Montgomery, G.V. (Sonny)	Meridian, MS
Moody, Jim	Milwaukee, WI
Moore, W. Henson	Baton Rouge, LA
Moorhead, Carlos J	Glendale, CA
Morrison, Bruce A	Hamden, CT
Morrison, Sid	Zillah, WA
Mrazek, Robert J	Huntington, NY
Murphy, Austin J	Charleroi, PA
Murtha, John P	Johnstown, PA
Myers, John T	Covington, IN
Natcher, William H	Bowling Green, KY
Neal, Stephen L	Winston-Salem, NC
Nelson, Bill	Melbourne, FL
Nichols, Bill	Sylacauga, AL
Nielson, Howard C	Provo, UT
Nowak, Henry J	Buffalo, NY
Oakar, Mary Rose	Cleveland, OH
Oberstar, James L	Chisholm, MN
O'Brien, George M	Joliet, IL
Obey, David R	Wausau, WI
Olin, James R	Roanoke, VA
O'Neill, Thomas P., Jr	Cambridge, MA
Ortiz, Solomon P	Corpus Christi, TX
Owens, Major R	Brooklyn, NY
Oxley, Michael G	Findlay, OH
Packard, Ron	Carlsbad, CA
Panetta, Leon E	Carmel Valley, CA
Parris, Stanford E. (Stan)	Woodbridge, VA
Pashayan, Charles, Jr	Fresno, CA
Pease, Donald J	Oberlin, OH
Penny, Timothy J	New Richland, MN
Pepper, Claude	Miami, FL
Perkins, Carl C	Leburn, KY
Petri, Thomas E	Fond du Lac, WI
Pickle, J.J. (Jake)	Austin, TX
Porter, John Edward	Winnetka, IL
Price, Melvin	East St. Louis, IL
Pursell, Carl Duane	Plymouth, MI
Quillen, James H	Kingsport, TN
Rahall, Nick J., II	Beckley, WV
Rangel, Charles B	New York, NY
Ray, Richard	Perry, GA
Regula, Ralph	Navarre, OH
Reid, Harry M	Las Vegas, NV
Richardson, William B	Sante Fe, NM
Ridge, Thomas J	Erie, PA
Rinaldo, Matthew J	Union, NJ
Ritter, Don	Coopersburg, PA
Roberts, Pat	Dodge City, KS
Robinson, Tommy	Jacksonville, AR
Rodino, Peter W., Jr	Newark, NJ
Roe, Robert A	Wayne, NJ
Roemer, Charles	Bossier City, LA
Rogers, Harold	Somerset, KY
Rose, Charlie	Fayetteville, NC
Rostenkowski, Dan	Chicago, IL
Roth, Toby	Appleton, WI
Roukema, Marge	Ridgewood, NJ
Rowland, J. Roy	Dublin, GA
Rowland, John G	Waterbury, CT
Roybal, Edward R	Los Angeles, CA
Rudd, Eldon D	Scottsdale, AZ
Russo, Marty	South Holland, IL
Sabo, Martin O	Minneapolis, MN
Savage, Gus	Chicago, IL
Saxton, H. James	Vincentown, NJ
Schaefer, Dan	Lakewood, CO
Scheuer, James H	Douglaston, NY
Schneider, Claudine	Narragansett, RI
Schroeder, Patricia	Denver, CO
Schuette, Bill	Sanford, MI
Schulze, Richard T	Berwyn, PA
Schumer, Charles E	Brooklyn, NY
Seiberling, John F	Akron, OH
Sensenbrenner, F. James, Jr	Menomonee Falls, WI
Sharp, Philip R	Muncie, IN
Shaw, Clay	Fort Lauderdale, FL
Shelby, Richard C	Tuscaloosa, AL
Shumway, Norman D	Stockton, CA
Shuster, Bud	Everett, PA
Sikorsky, Gerry E	Stillwater, MN
Siljander, Mark D	Three Rivers, MI
Sisisky, Norman	Petersburg, VA
Skeen, Joe	Picacho, NM
Skelton, Ike	Lexington, MO
Slattery, Jim	Topeka, KS
Slaughter, D. French, Jr	Culpeper, VA
Smith, Christopher H	Hamilton, NJ
Smith, Denny	Salem, OR
Smith, Lawrence J	Hollywood, FL
Smith, Neal	Altoona, IA
Smith, Robert C	Tuftonboro, NH
Smith, Robert F	Burns, OR
Smith, Virginia	Chappell, NE
Snowe, Olympia J	Auburn, ME
Snyder, M.G. (Gene)	Brownsboro Farms, KY
Solarz, Stephen J	Brooklyn, NY
Solomon, Gerald B	Glens Falls, NY
Spence, Floyd	Lexington, SC
Spratt, John McK., Jr	York, SC
St Germain, Fernand J	Woonsocket, RI
Staggers, Harley O., Jr	Keyser, WV
Stallings, Richard	Rexburg, ID
Stangeland, Arlan	Barnesville, MN
Stark, Fortney H. (Pete)	Oakland, CA
Stenholm, Charles W	Avoca, TX
Stokes, Louis	Warrensville Heights, OH
Strang, Michael L	Carbondale, CO
Stratton, Samuel S	Schenectady, NY
Studds, Gerry E	Cohasset, MA
Stump, Bob	Tolleson, AZ
Sundquist, Donald K	Memphis, TN
Sweeney, Mac	Wharton, TX
Swift, Al	Bellingham, WA
Swindall, Pat	Dunwoody, GA
Synar, Mike	Muskogee, OK
Tallon, Robert M. (Robin)	Florence, SC
Tauke, Thomas J	Dubuque, IA
Tauzin, W.J. (Billy)	Thibodaux, LA
Taylor, Gene	Sarcoxie, MO
Thomas, Lindsay	Statesboro, GA
Thomas, William M	Bakersfield, CA
Torres, Esteban Edward	La Puente, CA
Torricelli, Robert G	Hackensack, NJ
Towns, Edolphus	Brooklyn, NY
Traficant, James A	Poland, OH
Traxler, Bob	Bay City, MI
Udall, Morris K	Tucson, AZ
Valentine, Tim	Nashville, NC
Vander Jagt, Guy	Luther, MI
Vento, Bruce F	St. Paul, MN
Visclosky, Peter J	Merrillville, IN
Volkmer, Harold L	Hannibal, MO
Vucanovich, Barbara F	Reno, NV
Walgren, Doug	Pittsburgh, PA
Walker, Robert S	East Petersburg, PA
Watkins, Wes	Ada, OK
Waxman, Henry A	Los Angeles, CA
Weaver, James	Eugene, OR
Weber, Vin	North Mankato, MN
Weiss, Ted	New York, NY
Wheat, Alan D	Kansas City, MO
Whitehurst, G. William	Norfolk, VA
Whitley, Charles O., Sr	Mount Olive, NC

See footnotes at end of table.

Names and post-office addresses of Members of the House of Representatives—Continued

Name	Home post office	Name	Home post office
Whittaker, Bob	Augusta, KS	Wright, James C., Jr	Fort Worth, TX
Whitten, Jamie L	Charleston, MS	Wyden, Ron	Portland, OR
Williams, Pat	Helena, MT	Wylie, Chalmers P	Worthington, OH
Wilson, Charles	Lufkin, TX	Yates, Sidney R	Chicago, IL
Wirth, Timothy E	Boulder, CO	Yatron, Gus	Reading, PA
Wise, Robert E., Jr	Clendenin, WV	Young, C.W. Bill	St. Petersburg, FL
Wolf, Frank R	Vienna, VA	Young, Don	Fort Yukon, AK
Wolpe, Howard E	Lansing, MI	Young, Robert A	Maryland Heights, MO
Wortley, George C	Fayetteville, NY	Zschaw, Ed	Los Altos, CA

RESIDENT COMMISSIONER

Fuster, Jaime B ..... Santurce, PR

DELEGATES

Blaz, Ben Garrido ..... Agana, GU
de Lugo, Ron ..... St. Thomas, VI
Fauntroy, Walter E ..... Washington, DC
Sunia, Fofo I.F ..... Pago Pago, American Samoa

[1] Elected August 3, 1985, to fill vacancy caused by resignation of Sam B. Hall, Jr.
[2] Resigned May 27, 1985.
[3] Elected March 30, 1985, to fill vacancy caused by death of her husband, Gillis W. Long.
[4] Died January 20, 1985.
[5] Pursuant to House Resolution 146, the House seated the Democratic candidate of the November 6, 1984, election.

U·M·I

MISSING PAGES ARE INDEX PAGES WHICH HAVE BEEN PHOTOGRAPHED SEPARATELY WITHIN THIS MICROFORM EDITION.

HISTORY OF BILLS AND RESOLUTIONS

SENATE BILLS

S. 1—A bill requiring reductions in outlays for the fiscal years 1986, 1987, and 1988; to the Committee on the Budget and the Committee on Governmental Affairs, jointly, pursuant to the order of August 4, 1977, with instructions that if one committee reports, the other has thirty days of continuous session to report or be discharged.

By Mr. DOLE, 38—Cosponsors added, 8942

S. 2—A bill to amend certain Federal laws to prohibit mandatory retirement, eliminate barriers to the employment of older workers, and provide incentives for part-time and full-time employment of such workers; to the Committee on Labor and Human Resources.

By Mr. BYRD (for Mr. Cranston), 38

S. 3—A bill to amend title II of the Social Security Act to provide that the combined earnings of a husband and wife during the period of their marriage shall be divided equally and shared between them for benefit purposes, so as to recognize the economic contribution of each spouse to the marriage and ensure that each spouse will have Social Security protection in his or her own right; to the Committee on Finance.

By Mr. BYRD (for Mr. Cranston (for himself, Mr. Hart, and Mr. Glenn)), 38—Cosponsors added, 19357, 27703

S. 4—A bill to provide assistance and coordination in the provision of child care services for children living in homes with working parents, and for other purposes; to the Committee on Labor and Human Resources.

By Mr. BYRD (for Mr. Cranston (for himself, Mr. Riegle, Mr. Dodd, and Mr. Kennedy)), 38

S. 5—A bill to require the executive branch to enforce applicable equal employment opportunity laws and directives so as to promote pay equity by eliminating wage-setting practices which discriminate on the basis of sex, race, ethnicity, age or disability and result in discriminatory wage differentials; to the Committee on Governmental Affairs.

By Mr. BYRD (for Mr. Cranston (for himself and Mr. Melcher)), 38—Cosponsors added, 9927

S. 6—A bill to amend title 38, United States Code, to make certain improvements in Veterans' Administration health-care programs, and for other purposes; to the Committee on Veterans' Affairs.

By Mr. BYRD (for Mr. Cranston), 38—Amendments, 6959—Cosponsors added, 7936, 10154

S. 7—A bill to amend title XIX of the Social Security Act to provide medicaid coverage for certain low-income pregnant women; to the Committee on Finance.

By Mr. BYRD (for Mr. Cranston (for himself, Mr. Moynihan, Mr. Matsunaga, Mr. Inouye, Mr. Riegle, Mr. Metzenbaum, and Mr. Dodd)), 38—Cosponsors added, 1051, 5319, 6228, 8594, 23241, 34125

S. 8—A bill to grant a Federal charter to the Vietnam Veterans of America, Inc.; to the Committee on the Judiciary.

By Mr. BYRD (for Mr. Cranston (for himself, Mr. Simpson, Mr. Matsunaga, Mr. Stafford, Mr. Specter, Mr. Bradley, Mr. Burdick, Mr. Chiles, Mr. Cohen, Mr. Dodd, Mr. Ford, Mr. Glenn, Mr. Hart, Mr. Hatfield, Mrs. Kassebaum, Mr. Kennedy, Mr. Leahy, Mr. Levin, Mr. Mathias, Mr. Metzenbaum, Mr. Pell, Mr. Pressler, Mr. Proxmire, Mr. Pryor, Mr. Sasser, Mr. Wilson, Mr. Byrd, and Mr. Kerry)), 38—Cosponsors added, 1051, 1249, 1796, 2504, 4492, 5319, 5855, 6957, 7385, 11848, 15357, 16975, 18873, 19357, 23340, 24380, 26337, 32254, 33956, 35405

S. 9—A bill to amend title 38, United States Code, to authorize the guaranty of qualified adjustable rate mortgages and to increase the maximum amounts of Veterans' Administration loan guaranties; to the Committee on Veterans' Affairs.

By Mr. BYRD (for Mr. Cranston), 38—Cosponsors added, 1051, 29496

S. 10—A bill to amend the Federal Reserve Act to provide for the increased responsiveness and accountability of the Federal Reserve System to Congress and citizens, and for other purposes; to the Committee on Banking, Housing, and Urban Affairs.

By Mr. BYRD (for Mr. Cranston), 38

S. 11—A bill to amend the Steel Import Stabilization Act; to the Committee on Finance.

By Mr. HEINZ (for himself, Mr. Specter, Mr. Grassley, Mr. Moynihan, Mr. Thurmond, Mr. Heflin, Mr. Hollings, Mr. Levin, Mr. Riegle, Mr. Ford, Mr. Hatch, Mr. Garn, Mr. Simpson, Mr. Quayle, Mr. Boschwitz, Mr. Glenn, Mr. Denton, Mr. Durenberger, Mr. Dixon, and Mr. Mathias), 38—Cosponsors added, 678, 1051, 1249, 1796, 2211, 2504, 2747, 3207, 3621, 3807, 4492, 5241

S. 12—A bill to protect communications among Americans from interception by foreign governments, and for other purposes; to the Committee on Foreign Relations.

By Mr. MOYNIHAN, 38—Cosponsors added, 5241, 5319, 5855, 6807, 7385, 8374, 11535, 29183, 30420, 33956

S. 13—A bill for the relief of Rockland County, NY; to the Committee on the Judiciary.

By Mr. MOYNIHAN (for himself and Mr. D'Amato), 38

S. 14—A bill to amend the Comprehensive Environmental Response, Compensation, and Liability Act of 1980; to the Committee on Finance.

By Mr. MOYNIHAN (for himself and Mr. Bentsen), 38

S. 15—A bill to amend the Comprehensive Environmental Response, Compensation, and Liability Act of 1980; to the Committee on Finance.

By Mr. MOYNIHAN (for himself and Mr. Bentsen), 38—Cosponsors added, 678, 1249, 1984, 2504, 12517, 16036, 16798, 18873, 19026, 19820, 21750, 27280, 33956

S. 16—A bill entitled the "National Nuclear Power Personnel Training Act of 1985; to the Committee on Environment and Public Works.

By Mr. MOYNIHAN, 38

S. 17—A bill to establish an independent agency, governed by a bipartisan board, to administer the old-age, survivors, and disability insurance program under title II of the Social Security Act, the supplemental security income program under title XVI of such act, and the medicare program under title XVIII of such act, and for other purposes; to the Committee on Finance.

By Mr. MOYNIHAN (for himself and Mr. Riegle), 38—Cosponsors added, 3432, 33956, 36517

S. 18—A bill to extend for one year the conditional ceiling on Federal matching for foster care and the temporary provision authorizing Federal matching for foster care maintenance payments for certain children voluntarily placed on foster care; to the Committee on Finance.

By Mr. MOYNIHAN (for himself, Mr. Bradley, Mr. Levin, Mr. Cranston, Mr. Kennedy, Mr. Matsunaga, Mr. Dodd, Mr. Riegle, Mr. Metzenbaum, and Mr. Sarbanes), 38—Cosponsors added, 794, 1249

S. 19—A bill to amend part A of Title IV of the Social Security Act to provide for grants to States for programs to assist pregnant teenagers and teenage mothers who might otherwise become long-term recipients of aid to families with dependent children; to the Committee on Finance.

By Mr. MOYNIHAN, 38

S. 20—A bill to provide for a two-year budget process, and for other purposes; to the Committee on the Budget and the Committee on Governmental Affairs, jointly, pursuant to the order of August 4, 1977, with instructions that if one committee reports, the other committee has thirty days of continuous session to report or be discharged.

By Mr. ROTH (for himself and Mr. Evans), 38

S. 21—A bill to redesignate the Department of Commerce as the Department of Trade and Commerce to consolidate all functions relating to international trade in the Department of Trade and Commerce; and for other purposes; to the Committee on Governmental Affairs.

By Mr. MOYNIHAN, 38

S. 22—A bill to amend the Communications Act of 1934 in order to recognize, strengthen, and further the objectives of the first amendment in relationship to radio and television broadcasting and television broadcasting stations; to the Committee on Commerce, Science, and Transportation.

By Mr. PROXMIRE, 38

S. 23—A bill to reauthorize trade adjustment assistance for workers and firms; to the Committee on Finance.

By Mr. MOYNIHAN (for himself and Mr. Heinz), 38—Cosponsors added, 9169, 19908

S. 24—A bill to amend the Safe Drinking Water Act to provide for the protection of certain recharge areas overlying sole source undergound water supplies; to the Committee on Environment and Public Works.

By Mr. MOYNIHAN (for himself, Mr. Baucus, Mr. DeConcini, and Mr. D'Amato), 38—Cosponsors added, 1573

S. 25—A bill to amend the Deficit Reduction Act of 1984 to make permanent the decrease in the holding period required for long-term capital gain treatment; to the Committee on Finance.

By Mr. MOYNIHAN (for himself, Mr. Symms, and Mr. D'Amato), 38

S. 26—A bill to amend subchapter I of chapter 73 of title 38, United States Code, to authorize the payment of incentive special pay to Veterans' Administration health care providers who obtain an advanced academic degree relating to public health; to the Committee on Veterans' Affairs.

By Mr. INOUYE, 38

S. 27—A bill to provide for the conservation, rehabilitation, and improvement of natural and cultural resources located on public or Indian lands, and for other purposes; to the Committee on Energy and Natural Resources.

By Mr. MOYNIHAN (for himself, Mr. Mathias, Mr. Bumpers, Mr. Eagleton, Mr. Glenn, Mr. Kennedy, Mr. Leahy, Mr. Metzenbaum, and Mr. Sarbanes), 39—Cosponsors added, 794, 1249, 4492, 8374, 14752, 17066

S. 28—A bill to amend title 38, United States Code, to modify the qualifications required for appointment to the positions of Chief Medical Director, Deputy Chief Medical Director, and Associate Deputy Chief Medical Director of the Veterans' Administration; the Committee on Veterans' Affairs.

By Mr. INOUYE, 39

S. 29—A bill to amend titles 18 and 28 of the United States Code to eliminate, and establish an alternative to, the exclusionary rule in Federal criminal proceedings; to the Committee on the Judiciary.

By Mr. HATCH (for himself and Mr. DeConcini), 39

S. 30—A bill to provide a limitation on discharge of raw sewage by New York City; to the Committee on Environment and Public Works.

By Mr. LAUTENBERG (for himself and Mr. Bradley), 39

S. 31—A bill to amend the Agricultural Act of 1949 to permit the Secretary of Agriculture to use surplus government-owned commodities to make disaster payments for the 1984 and 1985 crops of wheat, feed grains, cotton, and rice; to the Committee on Agriculture, Nutrition, and Forestry.

By Mr. PRYOR, 39

S. 32—A bill to provide for a one-year, across-the-board freeze on Federal spending; to the Committee on Finance.

By Mrs. KASSEBAUM (for himself Mr. Grassley, Mr. Biden and Mr. Baucus), 39—Cosponsors added; 1051, 10548

S. 33—A bill to establish a National Commission on Reduction of the Federal Deficit; to the Committee on the Budget and the Committee on Governmental Affairs, jointly, pursuant to the order with instructions that if one committee reports, the other committee has thirty days of continuous session to report or be discharged.

By Mr. BYRD (for Mr. Long), 39

S. 34—A bill to allow the psychiatric or psychological examinations required under chapter 313 of title 10, United States Code, relating to offenders with mental disease or defect to be conducted by a psychiatric nurse practitioner or a clinical nurse specialist; to the Committee on the Judiciary.

By Mr. INOUYE, 39

S. 35—A bill to establish a Commission on More Effective Government, with the declared objective of improving the quality of government in the United States and of restoring public confidence in government at all levels; to the Committee on Governmental Affairs.

By Mr. ROTH (for himself and Mr. Eagleton), 39

S. 36—A bill to amend the Internal Revenue Code of 1954 to provide an exemption for agricultural vehicles from the requirements of section 280F of such Code (relating to limitation on certain property used for personal purposes); to the Committee on Finance.

By Mr. ABDNOR, 39—Cosponsors added, 1573, 4492

S. 37—A bill to provide for civil rights in public schools; to the Committee on the Judiciary.

By Mr. HATCH (for himself and Mr. Thurmond), 39—Cosponsors added, 4492, 5319, 12658, 15960

S. 38—A bill to make scholarships available to provide psychologists for Indians; to the Committee on Labor and Human Resources.

By Mr. INOUYE, 39

S. 39—A bill to establish the position of Associate Director for Special Populations in the National Institute on Alcohol Abuse and Alcoholism and in the National Institute on Drug Abuse; to the Committee on Labor and Human Rsources.

By Mr. INOUYE, 39

S. 40—A bill to provide procedures for calling Federal constitutional conventions under Article V for the purpose of proposing amendments to the United States Constitution; to the Committee on the Judiciary.

By Mr. HATCH (for himeslf, Mr. Thurmond, and Mr. DeConcini), 39—Reported with amendments (S. Rept. 99-135), 23228—Cosponsors added, 33675

S. 41—A bill to amend title 10, United States Code, to provide that the Chief of the Army Nurse Corps be appointed in the regular grade of brigadier general; to the Committee on Armed Services.

By Mr. INOUYE, 39

S. 42—A bill to facilitate the efficient use of barter in managing agricultural commodities and the stocks of the National Defense Stockpile; to the Committee on Agriculture, Nutrition, and Forestry.

By Mr. NICKLES (for himself and Mr. Symms), 39—Cosponsors added, 678, 1984

S. 43—A bill to provide that each item of any general or special appropriation bill and any bill or joint resolution making supplemental, deficiency, or continuing appropriations that is agreed to by both Houses of the Congress in the same form shall be enrolled as a separate bill or joint resolution for presentation to the President; to the Committee on Rules and Administration.

By Mr. MATTINGLY (for himself, Mr. Evans, Mr. Biden, Mr. Thurmond, Mr. Armstrong, and Mr. Kasten), 39—Cosponsors added, 1796—Reported (S. Rept. 99-92), 17631—Debated, 19293—Amendments, 19359—Senate continued consideration of a motion to proceed to consider, 19562, 19563, 19566, 19799, 19881, 19948, 20296

S. 44—A bill to grant the consent of the Congress of the Southeast Interstate Low-Level Radioactive Waste Management Compact; to the Committee on the Judiciary.

By Mr. THURMOND (for himself, Mr. Hollings, Mr. Helms, Mr. East, Mrs. Hawkins, Mr. Denton, and Mr. Trible), 39—Cosponsors added, 794, 2211, 2504, 13901, 15721, 23059—Reported (no written report), 24359—Indefinitely postponed, 38425

S. 45—A bill to amend title 18, chapter 44, United States Code, to provide clarification of limitations on controls of the interstate movement of firearms, and to prohibit the use of Federal funds to political subdivisions which implement certain gun control ordinances; to the Committee on the Judiciary.

By Mr. DOLE (for Mr. Symms (for himself, Mr. McClure, Mr. Zorinsky, Mr. Helms, and Mr. Stevens)), 39

S. 46—A bill to amend the Civil Rights Act to protect the lives of unborn human beings; read the first time.

By Mr. HELMS (for himself and Mr. Humphrey), 39—Ordered placed on calendar, 650—Cosponsors added, 678, 1249, 1796, 1984, 2504, 3039, 9676, 13817, 15024, 18018

S. 47—A bill to restore the right of voluntary prayer in public schools and to promote the separation of powers; read the first time.

By Mr. HELMS (for himself and Mr. Denton), 39—Ordered placed on calendar, 650—Cosponsors added, 678, 15357, 23241—Motion to table agreed to in Senate, 23209

S. 48—A bill to amend title II of the Social Security Act to provide for the issuance of a certificate of guaranteed tax-exempt benefits to each individual who is entitled to an old-age insurance benefit under such title or who is 62 years of age and entitled to any other benefit under such title, and for other purposes; to the Committee on Finance.

By Mr. HELMS, 39—Cosponsors added, 2747

S. 49—A bill to protect firearm owners' constitutional rights, civil liberties, and rights to privacy; read the first time.

By Mr. DOLE (for Mr. McClure (for himself, Mr. Hatch, Mr. Symms, Mr. Thurmond, and Mr. Denton)), 39—Ordered placed on calendar, 650—Cosponsors added, 1249, 3039, 4064, 5458, 7818, 8942, 9169, 9676, 10458, 11848, 15961, 16036, 18247—Amendments, 16976, 17001, 18167, 18168, 18185, 18188, 18205, 18211, 18248, 18250, 18251—Debated, 16984, 18155—Amended and passed Senate, 18232—Referred to the Committee on the Judiciary, 18728

S. 50—A bill to amend titles XVIII and XIX of the Social Security Act to provide that mental health specialist services shall be covered under part B of medicare and shall be a required service under medicaid; to the Committee on Finance.

By Mr. INOUYE, 39

S. 51—A bill to extend and amend the Comprehensive Environmental Response, Compensation and Liability Act of 1980, and for other purposes; to the Committees on Armed Services; Environment and Public Works, jointly.

By Mr. STAFFORD (for himself, Mr. Chafee, Mr. Durenberger, Mr. Humphrey, Mr. Hart, Mr. Moynihan, Mr. Mitchell, Mr. Baucus, Mr. Lautenberg, and Mr. Cranston), 39—Amendments, 340, 797, 13647, 22421, 23984, 23985, 23986, 23988, 23997, 23998, 23999, 24055, 24056, 24057, 24058, 24078, 24080, 24111, 24113, 24339, 24340, 24348, 24353, 24355, 24381, 24382, 24383, 24425, 24427, 24429, 24430, 24432, 24439, 24440, 24443, 24444, 24447, 24449, 24454, 24456, 24458, 24495, 24496, 24497, 24499, 24625, 24632, 24662, 24664, 24717, 24718, 24719, 24731, 24733, 24735, 24740, 24743, 24745, 24778, 24781, 24782—Cosponsors added, 794, 1796, 3207, 15357—Reported (no written report), 4814—Referred to the Committee on Finance, 7812, 7841—Reported with amendments (S. Rept. 99-73), 13580—Debated, 23928, 23983, 24055, 24339, 24425, 24625, 24632, 24716—Indefinitely postponed, 24794

S. 52—A bill entitled "The Acid Rain Control Act of 1985"; to the Committee on Environment and Public Works.

By Mr. STAFFORD (for himself, Mr. Chafee, Mr. Durenberger, Mr. Humphrey, Mr. Moynihan, Mr. Mitchell, Mr. Baucus, and Mr. Lautenberg), 39—Cosponsors added, 1250, 1796

S. 53—A bill to amend the Clean Water Act, and for other purposes; to the Committee on Environment and Public Works.

By Mr. STAFFORD, 39—Cosponsors added, 1796

S. 54—A bill to establish a Federal annuity program to compensate participants in private pension plans which terminated before July 1, 1974, for nonforfeitable pension benefits which were lost by reason of the termination, and for other purposes; to the Committee on Labor and Human Resources.

By Mr. D'AMATO, 39—Cosponsors added, 12160

S. 55—A bill to establish an Ocean and Coastal Resource Management and Development Fund from which coastal States and territories shall receive block grants, and for other purposes; to the Committee on Commerce, Science, and Transportation.

By Mr. STEVENS (for himself, and Mr. Murkowski), 39

S. 56—A bill to amend the Internal Revenue Code of 1954 to modify the application of the imputed interest and interest accrual rules; to the Committee on Finance.

By Mr. ABDNOR, 39

S. 57—A bill to provide for a graduated reduction of the budget deficit of the Federal Government; to the Committee on the Budget and the Committee on Governmental Affairs, jointly, pursuant to the order of August 4, 1977, with instructions that if one Committee reports, the other Committee has thirty days of continuous session to report or be discharged.

By Mr. ABDNOR, 39

S. 58—A bill to amend the Internal Revenue Code of 1954 to increase research activities, to foster university research and scientific training, and to encourage the contribution of scientific equipment to institutions of higher education; to the Committee on Finance.

By Mr. DANFORTH (for himself, Mr. Bentsen, Mr. Chafeee, and Mr. Mitchell), 39—Cosponsors added, 1250, 1573, 1796, 1984, 5241, 5319, 5458, 6228, 7818, 7936, 8374, 8594, 9169, 10154, 11848, 13637, 15357, 18018, 21453, 22412

S. 59—A bill to amend the Federal Election Campaign Act of 1971 to limit excessive expenditures and to provide for more timely and complete public reporting of campaign gifts and spending; to the Committee on Rules and Administration.

By Mr. GOLDWATER, 39

S. 60—A bill to amend title 5, United States Code, to provide payments under Federal employee health benefits plans for services of mental health specialists and to provide mental health benefits and services under such plans; to the Committee on Governmental Affairs.

By Mr. INOUYE, 40

S. 61—A bill for the relief of Ljubica Warren; to the Committee on the Judiciary.

By Mr. FORD, 40

S. 62—A bill to amend the Age Discrimination in Employment Act of 1967 to exempt State law enforcement officers from such Act; to the Committee on Labor and Human Resources.

By Mr. FORD, 40

S. 63—A bill to encourage the rendering of in-flight emergency care aboard aircraft by requiring the placement of emergency first-aid medical supplies and equipment aboard aircraft and by relieving appropriate persons of liability for the provision and use of such equipment and supplies; to the Committee on Commerce, Science, and Transportation.

By Mr. GOLDWATER, 40—Cosponsors added, 1573, 4917, 5855—Reported (S. Rept. 99-93), 17631—Amended and passed Senate, 21677—Amendments, 21677, 21755—Referred to Committee on Public Works and Transportation, 22680

S. 64—A bill to amend title 35 of the United States Code for the purpose of creating a uniform policy and procedure concerning patent rights in inventions developed with Federal assistance, and for other purposes; to the Committee on the Judiciary.

By Mr. DOLE (for himself, Mr. Laxalt, and Mr. DeConcini), 40

S. 65—A bill to improve the transfer of technology from Government laboratories to the public and for other related purposes; to the Committee on the Judiciary.

By Mr. DOLE (for himself and Mr. Danforth), 40—Cosponsors added, 5458, 14184

S. 66—A bill to amend the Communications Act of 1934 to eliminate willful or malicious interference with communications; to the Committee on Commerce, Science, and Transportation.

By Mr. GOLDWATER, 40

S. 67—A bill to amend the Agricultural Adjustment Act of 1938 to prohibit the importation of tobacco which has been grown or processed using pesticides and other chemicals whose use has been prohibited in this country for health reasons; to the Committee on Agriculture, Nutrition, and Forestry.

By Mr. GORE, 40—Cosponsors added, 1796, 2504, 13901

S. 68—A bill to prohibit the use of appropriated funds for the production of lethal binary chemical weapons; to express the sense of the Congress on achieving an international agreement to ban the production and stockpiling of chemical weapons; and to express the further sense of the Congress encouraging the improvement of defenses against the effects of the use of chemical weapons on the Armed Forces of the United States; to the Committee on Armed Services.

By Mr. HART (for himself and Mr. Pryor), 40—Cosponsors added, 794, 1051, 1573, 3040, 4917, 11535

S. 69—A bill to designate certain additional lands in the State of Colorado as components of the National Wilderness Preservation System; to the Committee on Energy and Natural Resources.

By Mr. HART, 40

S. 70—A bill to establish a temporary program under which parenteral diacetylmorphine will be made available through qualified pharmacies for the relief of intractable pain due to cancer; to the Committee on Labor and Human Resources.

By Mr. INOUYE (for himself, Mr. DeConcini, Mr. Matsunaga, Mr. Riegle, Mr. Hollings, Mr. Symms, and Mr. Warner), 40—Cosponsors added, 678, 2504, 3207, 3807, 5241, 6807, 24940

S. 71—A bill to amend the Internal Revenue Code of 1954 to clarify the application of the imputed interest and interest accrual rules; to the Committee on Finance.

By Mr. DOLE, 40—Cosponsors added, 3621

S. 72—A bill to amend titles XVIII and XIX of the Social Security Act to provide that mental health counselor services shall be covered under part B of medicare and shall be a required service under medicaid; to the Committee on Finance.

By Mr. INOUYE, 40—Cosponsors added, 23059

S. 73—A bill to amend the Job Training Partnership Act to include American Samoans in the Native American Employment and Training Programs; to the Committee on Labor and Human Resources.

By Mr. INOUYE, 40

S. 74—A bill to amend titles XVIII and XIX of the Social Security Act to provide that the services of a pediatric nurse practitioner or pediatric clinical nurse specialist shall be covered under part B of medicare and shall be a required service under medicaid; to the Committee on Finance.

By Mr. INOUYE (for himself and Mr. Matsunaga), 40—Cosponsors added, 14855

S. 75—A bill to amend the Internal Revenue Code of 1954 to provide a credit for the purchase of child restraint systems used in motor vehicles; to the Committee on Finance.

By Mr. INOUYE, 40

S. 76—A bill to amend title XVIII and XIX of the Social Security Act to provide that the services of a psychiatric nurse

S. 76—Continued
practitioner or a psychiatric clinical nurse specialist shall be covered under part B of medicare and shall be a required service under medicaid; to the Committee on Finance.
By Mr. INOUYE (for himself and Mr. Matsunaga), 40

S. 77—A bill to amend titles XVIII and XIX of the Social Security Act to provide that the services of a gerontological nurse practitioner or gerontological clinical nurse specialist shall be covered under part B of medicare and shall be a required service under medicaid; to the Committee on Finance.
By Mr. INOUYE (for himself and Mr. Matsunaga), 40

S. 78—A bill to amend title XVIII and XIX of the Social Security Act to provide that clinical social worker services shall be covered under part B of medicare and shall be a required service under medicaid; to the Committee on Finance.
By Mr. INOUYE (for himself and Mr. Matsunaga), 40

S. 79—A bill to provide that a student enrolled in a graduate program in psychology shall be eligible for student loans under the health professions student loan program; to the Committee on Labor and Human Resources.
By Mr. INOUYE, 40

S. 80—A bill to transfer the National Institute of Mental Health to the National Institutes of Health; to the Committee on Labor and Human Resources.
By Mr. INOUYE, 40

S. 81—A bill to create a Federal Crop Insurance Corporation field office within the State of Arkansas; to the Committee on Agriculture, Nutrition, and Forestry.
By Mr. BUMPERS (for himself and Mr. Pryor), 40

S. 82—A bill to amend title 38, United States Code, to provide that the Administrator of Veterans' Affairs may furnish outpatient dental services and treatment for non-service-connected disability to any war veteran who has a service-connected disability of 50 per centum or more; to the Committee on Veterans' Affairs.
By Mr. INOUYE, 40

S. 83—A bill to amend title XVIII of the Social Security Act to provide that services furnished by a clinical social worker shall be reimbursable under medicare when furnished by a health maintenance organization to a member of that organization; to the Committee on Finance.
By Mr. INOUYE (for himself and Mr. Matsimaga):, 40

S. 84—A bill to incorporate the Pearl Harbor Survivors Association; to the Committee on the Judiciary.
By Mr. INOUYE, 40—Cosponsors added, 2504, 5855, 6957, 7385, 7936, 8942, 9456, 10154, 11031, 12334, 12940, 13817, 19026

S. 85—A bill to amend title 38, United States Code, to revise the formula for the payment of dependency and indemnity compensation (DIC) to the surviving spouses of veterans who die on active duty or from service-connected disability; to the Committee on Veterans' Affairs.
By Mr. DeCONCINI, 40—Cosponsors added, 5319, 29752

S. 86—A bill to amend the laws of the United States to eliminate gender-based distinctions; to the Committee on the Judiciary.
By Mr. DOLE (for himself, Mr. Gorton, Mrs. Kassebaum, Mr. Hatfield, Mr. Andrews, Mr. Danforth, Mr. D'Amato, Mr. Hatch, Mr. Cohen, Mr. Baucus, Mr. Metzenbaum, Mr. Domenici, Mrs. Hawkins, Mr. Warner, Mr. Quayle, Mr. Packwood, Mr. Pressler, Mr. Grassley, Mr. Roth, Mr. Matsunaga, Mr. Cochran, Mr. Chafee, Mr. Steven, Mr. Specter, Mr. Abdnor, Mr. Trible, Mr. Bradley, Mr. Mathias, Mr. Humphrey, Mr. Murkowski, Mr. Heinz, and Mr. Symms), 40—Cosponsors added, 17675, 33675—Reported with amendments (S. Rept. 99-194), 33116—Amended and passed Senate, 33939—Referred to the Committee on the Judiciary, 37851

S. 87—A bill to specify that health maintenance organizations may provide the services of psychologists; to the Committee on Labor and Human Resources.
By Mr. INOUYE, 40

S. 88—A bill to amend the Internal Revenue Code of 1954 to provide that restrictions on the allowance for depreciation and the investment credit for property leased by a tax-exempt entity not apply to certain correctional facilities leased by State and local governments.
By Mr. D'AMATO, 40—Cosponsors added, 678, 1250

S. 89—A bill to recognize the organization known as the National Academies of Practice; to the Committee on the Judiciary.
By Mr. INOUYE (for himself, Mr. Cranston and Mr. Matsunaga), 40—Cosponsors added, 678, 9456, 11031, 24380, 25633, 29279

S. 90—A bill for the relief of Jose F. Malaxechevarria and his wife Myrna Arlyn Malaxechevarria; to the Committee on the Judiciary.
By Mr. LAXALT, 40

S. 91—A bill to authorize the Secretary of the Interior to enter into a cooperative agreement to maintain the gravesite of Samuel "Uncle Sam" Wilson and to erect and maintain tablets or markers at such gravesite in commemoration of the progenitor of the national symbol of the United States; to the Committee on Energy and Natural Resources.
By Mr. D'AMATO, 40—Cosponsors added, 678

S. 92—A bill for the relief of Jesus Aldecoaotalora and his wife Pilar Aldecoaotalora; to the Committee on the Judiciary.
By Mr. LAXALT, 40

S. 93—A bill to amend the Internal Revenue Code of 1954 to provide that individual income tax rates not be adjusted to reflect increases in the Consumer Price Index; to the Committee on Finance.
By Mr. MATHIAS, 40

S. 94—A bill regarding limitations on benefits under police and firemen's pension plans; to the Committee on Finance.
By Mr. D'AMATO (for himself and Mr. Moynihan), 40

S. 95—A bill for the relief of Laurelee Ruth Jordan; to the Committee on the Judiciary.
By Mr. MATSUNAGA, 41

S. 96—A bill for the relief of Rogelio Baldos Valle Tabaco; to the Committee on the Judiciary.
By Mr. MATSUNAGA, 41

S. 97—A bill for the relief of Julieta Rabara Rasay; to the Committee on the Judiciary.
By Mr. MATSUNAGA, 41

S. 98—A bill for the relief of Cirilo Raagas Costa and Wilma Raagas Costa; to the Committee on the Judiciary.
By Mr. MATSUNAGA, 41

S. 99—A bill for the relief of Yung Ja Byun, and her children, Hye Ja Byun, Hye Ryung Byun, and Yung Eun Byun; to the Committee on the Judiciary.
By Mr. MATSUNAGA, 41

S. 100—A bill to regulate interstate commerce by providing for a uniform product liability law, and for other purposes; to the Committee on Commerce, Science, and Transportation.
By Mr. KASTEN, 41—Amendments, 5461, 11850

S. 101—A bill to provide equitable treatment for certain fresh vegetables produced in the United States; to the Committee on Finance.
By Mr. D'AMATO, 41

S. 102—A bill to authorize appropriations for the maritime construction differential subsidy for fiscal year 1986, to promote a strong United States merchant marine, and for other purposes; to the Committee on Commerce, Science, and Transportation.
By Mr. INOUYE (for himself and Mr. Long), 41

S. 103—A bill for the relief of Marcelino Valdez and Gloria Valdez; to the Committee of the Judiciary.
By Mr. MATSUNAGA, 41

S. 104—A bill to amend Chapter 44, Title 18, United States Code, to regulate the manufacture and importation of armor-piercing bullets; to the Committee on the Judiciary.
By Mr. THURMOND (for himself, Mr. Moynihan, Mr. Biden, Mr. D'Amato, Mr. Kennedy, Mr. Hatch, Mr. Grassley, Mr. Denton, Mr. Specter, Mr. Metzenbaum, Mr. Nickles, Mrs. Hawkins, Mr. Pell, Mr. Stafford, Mr. Zorinsky, Mr. Cochran, Mr. Gorton, Mr. Abdnor, Mr. Nunn, Mr. Quayle, Mr. Cranston, Mr. Armstrong, Mr. Proxmire, Mr. Cohen, Mr. Bumpers, Mr. Hecht, Mr. Mathias, Mr. Glenn, Mr. East, Mr. Baucus, Mr. Levin, Mr. Laxalt, Mr. Matsunaga, Mr. DeConcini, and Mr. Garn), 41—Cosponsors added, 795, 1052, 1250, 1573, 1796, 2504, 3040, 4064, 4619, 9169, 10548, 18873, 19908, 20503, 23340, 35406, 36438—Reported (no written report), 20938

S. 105—A bill for the relief of Goldhorn Cheng, Cheng-Hwa Lee Cheng, Shih-Chuang Cheng, Shih-Huang Cheng, and Shih-Kang Cheng; to the Committee on the Judiciary.
By Mr. MATSUNAGA, 41

S. 106—S. 106. A bill for the relief of Amadeo Sembrano Timbol, his wife Hannah Apla Sangkula Timbol, his son Abel Sangkula Timbol, and his daughter Schiraliz Timbol; to the Committee on the Judiciary.
By Mr. MATSUNAGA, 41—Cosponsors added, 24659

S. 107—A bill for the relief of Keiko Ota; to the Committee on the Judiciary.
By Mr. MATSUNAGA, 41

S. 108—A bill for the relief of Micawla Agno Rasay; to the Committee on the Judiciary.
By Mr. MATSUNAGA, 41

S. 109—A bill for the relief of Da Ying Huang and Shao Lan Huang, husband and wife, and their child Si Jing Huang; to the Committee on the Judiciary.
By Mr. MATSUNAGA, 41

S. 110—A bill for the relief of Kam Hon Wong and his wife Po Kwan Wong; to the Committee on the Judiciary.
By Mr. MATSUNAGA, 41

S. 111—A bill for the relief of Charlie Tan Supnet; to the Committee on the Judiciary.
By Mr. MATSUNAGA, 41

S. 112—A bill for the relief of Raymond W. Milling; to the Committee on Governmental Affairs.
By Mr. MATSUNAGA, 41

S. 113—A bill for the relief of the heirs, successors, or assigns of Sadae Tamabayashi; to the Committee on the Judiciary.
By Mr. MATSUNAGA, 41

S. 114—A bill for the relief of Clayton Timothy Boyle and Clayton Louis Boyle, son and father; to the Committee on the Judiciary.
By Mr. MATSUNAGA, 41

S. 115—A bill for the relief of Judge Louis LeBaron; to the Committee on the Judiciary.
By Mr. MATSUNAGA, 41

S. 116—A bill for the relief of Herbert T. Matsuo, Patrick Wayne Matsuo, Susan Villarta, and the estate of Arline L. Matsuo; to the Committee on the Judiciary.
By Mr. MATSUNAGA, 41

S. 117—A bill for the relief of Commander Bernard E. Hartnett, United States Navy; to the Committee on the Judiciary.
By Mr. MATSUNAGA, 41

S. 118—A bill for the relief of Dr. Samuel J. Wong and Mrs. Agnes J. Wong, husband and wife; to the Committee on the Judiciary.
By Mr. MATSUNAGA, 41

S. 119—A bill to designate the H.K. Thatcher Lock and Dam; to the Committee on Environment and Public Works.
By Mr. PRYOR (for himself and Mr. Bumpers), 41

S. 120—A bill to amend the Tax Reform Act of 1984 to provide a transitional rule for the tax treatment of certain air travel benefits provided to employees of airlines; to the Committee on Finance.
By Mr. MOYNIHAN (for himself, Mr. Bentsen, Mr. Symms, Mr. Sasser, Mr. D'Amato, Mrs. Hawkins, Mr. Cochran, Mr. Chiles, Mr. Pressler, Mr. Inouye, Mr. Abdnor, and Mr. Gorton), 41—Cosponsors added, 1250, 1796, 2504, 6228, 7385, 8374

S. 121—A bill to provide financial assistance for demonstration grants designed to address the special needs of gifted and talented elementary and secondary school students who are Indian, Native Hawaiian, or Native American Pacific Islanders, including American Samoans, and for other purposes; to the Committee on Labor and Human Resources.
By Mr. INOUYE (for himself and Mr. Matsunaga), 41

S. 122—A bill to reorganize the Department of Health and Human Services by establishing an independent agency, governed by a bipartisan board, to administer the old-age, survivors, and disability insurance program and the supplemental security income program under titles II and XVI of the Social Security Act, to provide appropriate delegations of authority to such agency from the General Services Administration and the Office of Personnel Management, and for other purposes; to the Committee on Governmental Affairs.
By Mr. PRYOR (for himself and Mr. Riegle), 41—Cosponsors added, 26777

S. 123—A bill to amend titles XVIII and XIX of the Social Security Act to provide that psychologist services shall be covered under part B of medicare and shall be a required service under medicaid; to the Committee on Finance.
By Mr. INOUYE, 41

S. 124—A bill entitled the "Safe Drinking Water Amendments of 1985"; to the Committee on Environment and Public Works.
By Mr. DURENBERGER (for himself, Mr. Stafford, Mr. Baucus, and Mr. Humphrey), 41—Amendments, 343—Reported with amendments (S. Rept. 99-56), 12135—Debated, 12378—Amended and passed Senate, 12389—Amended and passed House (in lieu of H.R. 1650), 15829—Title amended, 15834—Senate disagreed to House amendments and agreed to a conference. Conferees appointed, 18342—House insisted on its amendments and asked for a conference. Conferees appointed, 19670

S. 125—A bill to amend the Internal Revenue Code of 1954 to require that the revenues of any new taxes be used to reduce the Federal deficit, and for other purposes; to the Committee on Finance.
By Mr. PRYOR, 41

S. 126—A bill to improve the Department of State; to the Committee on Foreign Relations.
By Mr. PRYOR, 41—Cosponsors added, 19357

S. 127—A bill to authorize the Secretary of Health and Human Services to conduct a clinical trial to determine the efficiency and economic feasibility of providing medicare coverage for personal emergency response systems; to the Committee on Finance.
By Mr. PRYOR, 41—Cosponsors added, 7385, 22412

S. 128—S. 128. A bill to amend the Federal Property and Administrative Services Act; to the Committee on Governmental Affairs.
By Mr. PRYOR (for himself and Mr. Bumpers):, 41

S. 129—A bill for the relief of Therese Nyuwir Poupele Kpoda; to the Committee on the Judiciary.
By Mr. WEICKER, 41

S. 130—A bill to amend title XVIII of the Social Security Act to clarify that payment may be made under part A of the medicare program for diagnostic or therapeutic services provided by a psychologist under an arrangement with a hospital to an inpatient of such hospital who is entitled to benefits under such part; to the Committee on Finance.
By Mr. INOUYE, 41

S. 131—A bill to amend parts A and B of title XVIII of the Social Security Act to provide that a nurse practitioner or clinical nurse specialist may recertify the need for certain services originally certified by a physician; to the Committee on Finance.
By Mr. INOUYE, 41

S. 132—A bill to amend section 1086 of title 10, United States Code, to provide for payment under the CHAMPUS program of certain health care expenses incurred by certain members and former members of the uniformed services and their dependents to the extent that such expenses are not payable under medicare, and to make a conforming amendment to section 613 of title 38, United States Code; to the Committee on Armed Services.
By Mr. INOUYE, 41

S. 133—A bill to authorize capitation grants to graduate programs in psychology; to the Committee on Labor and Human Resources.
By Mr. INOUYE, 41

S. 134—A bill to provide for a program for the education of gifted and talented children; to the Committee on Labor and Human Resources.
By Mr. INOUYE, 41

S. 135—A bill to amend titles XVIII and XIX of the Social Security Act to provide that professional nurse services shall be covered under part B of medicare and shall be a required service under medicaid; to the Committee on Finance.
By Mr. INOUYE (for himself and Mr. Matsunaga), 41

S. 136—A bill to amend title 5 of the United States Code to provide payments under Government health plans for services of nurses not performed in connection with a physician; to the Committee on Governmental Affairs.
By Mr. INOUYE (for himself and Mr. Matsunaga), 41

S. 137—A bill to permit the exclusion from gross income of certain work-related sick pay received by New York City police officers; to the Committee on Finance.
By Mr. D'AMATO (for himself and Mr. Moynihan), 41

S. 138—A bill to amend the Internal Revenue Code of 1954 to exclude from gross income amounts distributed from individual retirement accounts and certain qualified trusts which are attributable to tax-exempt interest; to the Committee on Finance.
By Mr. D'AMATO, 41

S. 139—A bill to amend title VIII of the Act commonly called the Civil Rights Act of 1968 to revise the procedures for the enforcement of fair housing, and for other purposes; to the Committee on the Judiciary.
By Mr. HATCH, 42

S. 140—A bill to amend the Child Abuse Amendments of 1984 to encourage States to enact child protection reforms which are designed to improve legal and administrative proceedings regarding the investigation and prosecution of sexual child abuse cases; to the Committee on Labor and Human Resources.
By Mrs. HAWKINS, 42—Cosponsors added, 1052, 1984, 2747, 3621, 9169, 10863, 16975, 17675, 18247—Reported with amendments (S. Rept. 99-123), 21727—Amended and passed Senate, 22137—Amendments, 22137—Title amended, 22143

S. 141—A bill to amend the Board for International Broadcasting Act of 1973 to provide for a special Radio Liberty program of Russian language broadcasting for the Jewish population of the Soviet Union; to the Committee on Foreign Relations.
By Mrs. HAWKINS, 42—Cosponsors added, 1052, 3807, 4492, 5458

S. 142—A bill to promote the safety of children receiving day care services by establishing a national program for the licensing of child day care providers, establishing a clearinghouse for information with respect to criminal records of employees of day care centers, and establishing a hotline for reporting of abuse of children receiving day care services, and for other purposes; to the Committee on Labor and Human Resources.

S. 142—Continued
By Mr. D'AMATO, 42—Cosponsors added, 678, 1250

S. 143—A bill to amend chapter 37 of title 31, United States Code, to authorize contracts retaining private counsel to furnish collection services in the case of indebtedness owed the United States; to the Committee on Governmental Affairs.
By Mr. D'AMATO, 42

S. 144—A bill to require the Secretary of Agriculture to conduct a pilot project involving the redemption of food stamp coupons through uninsured financial institutions; to the Committee on Agriculture, Nutrition, and Forestry.
By Mr. D'AMATO, 42

S. 145—A bill to amend section 1861(b) of the Social Security Act to authorize reimbursement for the services of certain interns in psychology under part A of the medicare program; to the Committee on Finance.
By Mr. INOUYE, 42

S. 146—A bill to amend title XVIII of the Social Security Act to provide for medicare coverage of services performed by a nurse-midwife; to the Committee on Finance.
By Mr. INOUYE (for himself and Mr. Matsunaga), 42

S. 147—A bill to prohibit United States banks from making loans to enterprises in South Africa and to ban new investment by United States corporations in South Africa and for other purposes in order to distance the United States from the abhorrent apartheid policies of the South African Government and to send a clear signal to that regime to modify those racist policies or face further economic isolation; to the Committee on Foreign Relations.
By Mr. PROXMIRE (for himself, Mr. Levin, Mr. Sarbanes, and Mr. Hart), 42—Cosponsors added, 3207

S. 148—A bill to amend title 5 of the United States Code to provide payments under Government health plans for services of nurse-midwives not performed in connection with a physician; to the Committee on Governmental Affairs.
By Mr. INOUYE (for himself and Mr. Matsunaga), 42

S. 149—A bill on binary chemical weapons; to the Committee on Armed Services.
By Mr. PRYOR, 42

S. 150—A bill entitled the "Freedom of Information Reform Act"; to the Committee on the Judiciary.
By Mr. HATCH (for himself, Mr. Thurmond, Mr. DeConcini, Mr. Grassley, and Mr. Denton), 42—Cosponsors added, 18247

S. 151—A bill to amend title 10, United States Code, to prohibit persons from furnishing care as clinical psychologists to members and former members of the uniformed services and their dependents unless such persons meet certain professional qualifications; to the Committee on Armed Services.
By Mr. INOUYE, 42

S. 152—A bill to authorize the sale of certain fish in the State of Hawaii; to the Committee on Commerce, Science, and Transportation.
By Mr. INOUYE, 42

S. 153—A bill to amend the Central, Western, and South Pacific Fisheries Development Act to extend the appropriations authorization through fiscal year 1988; to the Committee on Commerce, Science, and Transportation.
By Mr. INOUYE, 42—Cosponsors added, 18380

S. 154—A bill to amend the Internal Revenue Code of 1954 to provide a mechanism for taxpayers to designate $1 of any overpayment of income tax, and to contribute other amounts for use by the United States Olympic Committee; to the Committee on Finance.
By Mr. INOUYE (for himself and Mr. Stevens), 42—Cosponsors added, 3808, 12951

S. 155—A bill to amend title XVIII of the Social Security Act to authorize payment to be made for psychologist services provided by, or under arrangements made by, a hospice program; to the Committee on Finance.
By Mr. INOUYE, 42

S. 156—A bill to amend title XVIII of the Social Security Act to require that medicare providers also participate in the civilian health and medical program of the uniformed services (CHAMPUS); to the Committee on Finance.
By Mr. INOUYE, 42

S. 157—A bill to amend the Native American Programs Act of 1974 to authorize the provision of financial assistance to agencies serving Native American Pacific Islanders (including American Samoan Natives); to the Select Committee on Indian Affairs.
By Mr. INOUYE, 42

S. 158—A bill for the relief of Ms. Kikuko Satake; to the Committee on the Judiciary.
By Mr. INOUYE, 42

S. 159—A bill for the relief of Susan Rebola Cardenas; to the Committee on the Judiciary.
By Mr. INOUYE, 42

S. 160—A bill for the relief of Jose U. Miranda, Violete Amore Miranda, and Michael Joseph Miranda; to the Committee on the Judiciary.
By Mr. INOUYE, 42

S. 161—A bill for the relief of Arron P. K. Yung; to the Committee on the Judiciary.
By Mr. INOUYE, 42

S. 162—A bill for the relief of Pauline M. Lucas; to the Committee on the Judiciary.
By Mr. INOUYE, 42

S. 163—A bill for the relief of Mrs. Wo Chih-Chu Liao and sons, Chung-Chi, Feng-Yi, and Chi-Hung; to the Committee on the Judiciary.
By Mr. INOUYE, 42

S. 164—A bill for the relief of Mrs. Araceli Gushiken; to the Committee on the Judiciary.
By Mr. INOUYE, 42

S. 165—A bill for the relief of Mr. Vergil Rey Ravarra Flores; to the Committee on the Judiciary.
By Mr. INOUYE, 42

S. 166—A bill for the relief of Mr. Clarito Maximo Felipe; to the Committee on the Judiciary.
By Mr. INOUYE, 42

S. 167—A bill for the relief of Mr. Clement Esmail; to the Committee on the Judiciary.
By Mr. INOUYE, 42

S. 168—A bill for the relief of Mr. Shik-Yu Wong; to the Committee on the Judiciary.
By Mr. INOUYE, 42

S. 169—A bill for the relief of Ms. Loida Queja Caberto; to the Committee on the Judiciary.
By Mr. INOUYE, 42

S. 170—A bill for the relief of Edward Lee Hatai Mou Sing Ching; to the Committee on the Judiciary.
By Mr. INOUYE, 42

S. 171—A bill to provide additional market credit options for developing nations with expanding economies and to expand markets for United States agricultural commodities abroad, and for other purposes; to the Committee on Agriculture, Nutrition, and Forestry.
By Mr. QUAYLE (for himself and Mr. Boschwitz), 42—Cosponsors added, 1796

S. 172—A bill entitled the "Professional Football Stabilization Act of 1985"; to the Committee on the Judiciary.
By Mr. SPECTER, 42—Cosponsors added, 4917

S. 173—A bill to settle and adjust the claim of the Tehran American School for $13,333.94; to the Committee on the Judiciary.
By Mr. STAFFORD (for himself and Mr. Leahy), 42—Reported (S. Rept. 99-177), 31134—Passed Senate, 32650—Referred to the Committee on the Judiciary, 33600

S. 174—A bill to provide for the designation of 20 regional centers for the treatment of Alzheimer's disease and related dementia and for other purposes; to the Committee on Labor and Human Resources.
By Mr. GORE, 42—Cosponsors added, 8594, 33957

S. 175—A bill to limit the costs resulting from acts of negligence in health care and to improve the level of health care services in the United States, and for other purposes; to the Committee on Labor and Human Resources.
By Mr. INOUYE, 42

S. 176—A bill to require a charge for meals furnished to certain high-level Government officers and employees in the executive branch and for meals furnished in Senate dining facilities; to the Committee on Governmental Affairs.
By Mr. PROXMIRE, 42—Cosponsors added, 678, 1052, 1250, 1573, 2504

S. 177—A bill to authorize a national program of improving the quality of education; to the Committee on Labor and Human Resources.
By Mr. HART (for himself, Mr. Pell, Mr. Simon, Mr. Riegle, Mr. Andrews, Mr. Stennis, and Mr. Moynihan), 42—Cosponsors added, 1052, 1250, 1984, 2504, 8374, 9456, 10154, 13901, 29496

S. 178—A bill to approve the interstate and interstate substitute cost estimates, to amend title 23 of the United States Code, and for other purposes; to the Committee on Environment and Public Works.
By Mr. STAFFORD (for Mr. Symms (for himself, Mr. Stafford, Mr. Bentsen, Mr. Burdick, Mr. Chafee, Mr. Evans, Mr. Mitchell, and Mr. Moynihan)), 42—Cosponsors added, 1052, 1797

S. 179—A bill to eliminate the requirement that eight members of the District of Columbia Commission on Mental Health shall be physicians; to the Committee on Governmental Affairs.
By Mr. INOUYE, 42

S. 180—A bill to amend title 10, United States Code, to eliminate the restrictions on the types of medical care that the uniformed services may provide, directly or by contract, to dependents of members of the uniformed services; to the Committee on Armed Services.
By Mr. INOUYE, 42

S. 181—A bill to permit educational institutions with graduate programs in psychology to apply for grants and contracts to provide educational assistance to individuals from disadvantaged backgrounds; to the Committee on Labor and Human Resources.
By Mr. INOUYE, 42

S. 182—A bill to authorize the Secretary of Health and Human Services to make grants for the planning, development, establishment and operation of poison control centers; to the Committee on Labor and Human Resources.
By Mr. INOUYE, 42

S. 183—A bill to direct the Secretary of the Army to determine the validity of the claims of certain Filipinos who assert that they performed military service on behalf of the United States during World War II, and for other purposes; to the Committee on Armed Services.
By Mr. INOUYE, 42

S. 184—A bill to authorize reduced postage rates for certain mail matter sent to Members of Congress; to the Committee on Governmental Affairs.
By Mr. INOUYE, 43

S. 185—A bill to revise the laws regarding the transportation of Government cargoes in United States-flag vessels; to the Committee on Commerce, Science, and Transportation.
By Mr. INOUYE, 43

S. 186—A bill to further the development and maintenance of an adequate and well-balanced American merchant marine by requiring that certain mail of the United States be carried on vessels of United States registry; to the Committee on Commerce, Science, and Transportation.
By Mr. INOUYE, 43

S. 187—A bill to increase the role of the Secretary of Transportation in administering section 901 of the Merchant Marine Act, 1936; to the Committee on Commerce, Science, and Transportation.
By Mr. INOUYE, 43

S. 188—A bill to amend the Shipping Act, 1916, to provide for jurisdiction over common carriers by water engaging in foreign commerce to and from the United States utilizing ports in nations contiguous to the United States; to the Committee on Commerce, Science, and Transportation.
By Mr. INOUYE, 43

S. 189—A bill to provide for consideration of certain policy objectives in order to promote the development maintenance of an efficient ocean transportation system, and for other purposes; to the Committee on Commerce, Science, and Transportation.
By Mr. INOUYE, 43

S. 190—A bill to amend title 10, United States Code, to authorize former members of the armed forces who are totally disabled as the result of a service-connected disability to travel on military aircraft in the same manner and to the same extent as retired members of the Armed Forces are permitted to travel on such aircraft; to the Committee on Armed Services.
By Mr. INOUYE, 43—Cosponsors added, 18874

S. 191—A bill to require that imports of fresh ginger root meet all the requirements imposed on domestic fresh ginger root; to the Committee on Agriculture, Nutrition, and Forestry.
By Mr. INOUYE, 43

S. 192—A bill to amend the Federal Meat Inspection Act and the Poultry Products Inspection Act to permit distribution of certain State-inspected meat and poultry products, and for other purposes; to the Committee on Agriculture, Nutrition, and Forestry.
By Mr. INOUYE (for himself, Mr. Boren, Mr. Denton, Mr. Matsunaga, Mr. Nickles, and Mr. Thurmond), 43—Cosponsors added, 678

S. 193—A bill to authorize funds for the U.S. Travel and Tourism Administration; to the Committee on Commerce, Science, and Transportation.
By Mr. INOUYE (for himself, Mr. Hollings, Mr. Heflin, Mr. Lautenberg, Mr. Riegle, and Mr. Exon), 43—Cosponsors added, 795

S. 194—A bill to identify, commemorate, and preserve the legacy of historic landscapes of Frederick Law Olmsted, and for other purposes; to the Committee on Energy and Natural Resources.
By Mr. MOYNIHAN, 43—Cosponsors added, 795, 1250, 4492, 6807, 12658

S. 195—A bill to amend the Internal Revenue Code of 1954 to repeal the capital gains tax on disposition of investments in U.S. real property by foreign citizens, to repeal the provisions providing for withholding of, and reporting on, such tax, and for other purposes; to the Committee on Finance.
By Mr. GOLDWATER, 653

S. 196—A bill to repeal section 212(a)(4) of the Immigration and Nationality Act, as amended, and for other purposes; to the Committee on the Judiciary.
By Mr. CRANSTON, 653

S. 197—A bill for the relief of Elga Bouilliant-Linet; to the Committee on the Judiciary.
By Mr. CRANSTON, 653

S. 198—A bill for the relief of Li Cunxin; to the Committee on the Judiciary.
By Mr. BYRD (for Mr. Bentsen), 653—Cosponsors added, 3040

S. 199—A bill for the relief of Pedro Narvaez-Guajardo and Rosario Bernal de Narvaez; to the Committee on the Judiciary.
By Mr. BYRD (for Mr. Bentsen), 653

S. 200—A bill to amend the Internal Revenue Code of 1954 to allow individuals to compute the amount of the deduction for retirement savings on the basis of the compensation of the spouse; to the Committee on Finance.
By Mr. BYRD (for Mr. Bentsen), 653

S. 201—A bill amending title 49 of the United States with respect to standards for rail rates and determinations of rail carrier market dominance, and for other purposes; to the Committee on Commerce, Science, and Transportation.
By Mr. FORD, 653

S. 202—A bill to amend title 5, United States Code, to establish a cash or deferred arrangement permitting Federal employees to save for their retirement, and for other purposes; to the Committee on Governmental Affairs.
By Mr. TRIBLE (for himself and Mr. Symms), 653

S. 203—A bill to provide a one-time amnesty from criminal and civil tax penalties and 50 percent of the interest penalty owed for certain taxpayers who pay previous underpayments of Federal tax during the amnesty period, to amend the Internal Revenue Code of 1954 to increase by 50 percent all criminal and civil tax penalties, and for other purposes; to the Committee on Finance.
By Mr. DIXON, 653—Cosponsors added, 3040

S. 204—A bill to provide a national program for improving the quality of instruction in the humanities in public and private elementary and secondary schools; to the Committee on Labor and Human Resources.
By Mr. BUMPERS (for himself, Mr. Inouye, Mr. Johnston, and Mr. Moynihan), 653—Cosponsors added, 2211

S. 205—A bill to amend the Internal Revenue Code of 1954 to provide a mechanism for taxpayers to designate $1 of any overpayment of income tax, and to contribute other amounts, for payment to the National Organ Transplant Trust Fund; to the Committee on Finance.
By Mr. BUMPERS, 653—Cosponsors added, 2211, 6807

S. 206—A bill to amend section 5155 of the revised statutes; to the Committee on Banking, Housing, and Urban Affairs.
By Mr. TRIBLE (for himself, Mr. Humphrey, and Mr. East), 653—Cosponsors added, 11848

S. 207—A bill concerning vandalism of religious property; to the Committee on the Judiciary.
By Mr. D'AMATO, 653—Cosponsors added, 1797, 5241

S. 208—A bill for the relief of Ronilo Ancheta; to the Committee on the Judiciary.
By Mr. MATSUNAGA, 653

S. 209—A bill to amend chapter 37 of title 31, United States Code, to authorize contracts retaining private counsel to furnish collection services in the case of indebtedness owed the United States; to the Committee on Governmental Affairs.
By Mr. D'AMATO, 653—Cosponsors added, 795, 1250, 1573, 1797, 2504, 3621, 8374

S. 210—A bill to repeal the inclusion of tax-exempt interest from the calculation determining the taxation of social security benefits; to the Committee on Finance.
By Mr. D'AMATO (for himself and Mr. Long), 654—Cosponsors added, 1052, 1797, 2505, 3808, 4064, 4619, 4917, 5241, 5458, 5855, 6228, 6807, 7063, 15961

S. 211—A bill to amend the Agricultural Act of 1949 to extend the milk diversion program and to remove the authority of the Secretary of Agriculture to modify the price support rate for milk; to the Committee on Agriculture, Nutrition, and Forestry.
By Mr. PROXMIRE, 654

S. 212—A bill to make permanent the prohibition of credit card surcharges; to the Committee on Banking, Housing, and Urban Affairs.
By Mr. D'AMATO, 654—Cosponsors added, 1052

S. 213—A bill to provide State and local governments greater flexibility and self-determination in addressing how specific highway needs can best be met; to the Committee on Environment and Public Works.
By Mr. THURMOND (for himself, Mr. Hollings, and Mr. Andrews), 736—Cosponsors added, 1573, 1984

S. 214—A bill to authorize the Secretary of the Army, acting through the Chief of Engineers, to proceed with the planning, designing, engineering, and construction of the Charleston Harbor deepening project; to the Committee on Environment and Public Works.

By Mr. THURMOND (for himself and Mr. Hollings), 736

S. 215—A bill for the relief of Reina Estela Olvera; to the Committee on the Judiciary.

By Mr. THURMOND, 736

S. 216—A bill for the relief of Thotathil Achenkunju; to the Committee on the Judiciary.

By Mr. THURMOND, 736

S. 217—A bill to amend the Internal Revenue Code of 1954 to make permanent the rules relating to imputed interest and assumption of loans, and for other purposes; to the Committee on Finance.

By Mr. MELCHER, 736—Cosponsors added, 1250

S. 218—A bill for the relief of Dr. Mario Rubin and Adriana Rubin; to the Committee on the Judiciary.

By Mr. HEINZ, 736

S. 219—A bill for the relief of Rosario L. Clarin; to the Committee on the Judiciary.

By Mr. HEINZ, 736

S. 220—A bill for the relief of Edmond Ing-Ming Ko, doctor of philosophy; to the Committee on the Judiciary.

By Mr. HEINZ, 736

S. 221—A bill for the relief of Francesco Bellizzi and Maria Bellizzi, husband and wife, and their children, Marco Bellizzi and Dina Bellizzi; to the Committee on the Judiciary.

By Mr. HEINZ, 736

S. 222—A bill for the relief of Sin Fong Chang and Sau Wah Chang, husband and wife, and their children, Tung Fu Chang and Tung Yan Chang; to the Committee on the Judiciary.

By Mr. HEINZ, 736

S. 223—A bill for the relief of Nikola Markarian, Maral Markarian, and Hera Markarian; to the Committee on the Judiciary.

By Mr. HEINZ, 736

S. 224—A bill for the relief of Maxine Ann Fricioni; to the Committee on the Judiciary.

By Mr. HEINZ, 736

S. 225—A bill for the relief of Remigio Aquino and his wife Ines Aquino; to the Committee on the Judiciary.

By Mr. HEINZ, 736

S. 226—A bill for the relief of Augustine Chi-Kuen Au, doctor of dental surgery, and Adrienne Au, husband and wife; to the Committee on the Judiciary.

By Mr. HEINZ, 736

S. 227—A bill for the relief of Kwok Tung Yu; to the Committee on the Judiciary.

By Mr. COCHRAN, 736

S. 228—A bill for the relief of Thoman Hulmut Hofmann; to the Committee on the Judiciary.

By Mr. COCHRAN, 736

S. 229—A bill for the relief of Gerald M. Hendley, of Harmons, MD; to the Committee on the Judiciary.

By Mr. COCHRAN, 736

S. 230—A bill for the relief of the city of Dickinson, ND; to the Committee on Energy and Natural Resources.

By Mr. BURDICK, 736

S. 231—A bill to establish a National Commission on Neurofibromatosis; to the Committee on Labor and Human Resources.

By Mr. DOLE, 736—Cosponsors added, 1052, 1250, 1573, 2505, 4619, 6957, 8172, 8374, 14855, 16036, 21453, 23059, 25633

S. 232—A bill to amend the Internal Revenue Code of 1954 to add a new subsection dealing with exchanges and rentals of names from donor lists and membership lists; to the Committee on Finance.

By Mr. PRYOR, 736—Cosponsors added, 1573, 3432, 4917, 5241, 10548—Agreed to in Senate, 25161

S. 233—A bill to provide for the minting of coins in commemoration of the centennial of the Statue of Liberty; to the Committee on Banking, Housing, and Urban Affairs.

By Mr. D'AMATO, 736—Cosponsors added, 1797, 2505, 2747, 3040, 3207, 3432, 3808, 5458, 17372

S. 234—A bill to amend the Tariff Act of 1930 to make the trade laws more equitable and to expand trade; to the Committee on Finance.

By Mr. ROTH (for himself, Mr. Chafee, and Mr. Symms), 736—Cosponsors added, 3040

S. 235—A bill to amend title 5, United States Code, to prohibit employment in civil service positions in the executive branch of any individual required to register under the Military Selective Service Act who has not yet registered; to the Committee on Governmental Affairs.

By Mr. THURMOND (for himself, Mr. Denton, Mr. Helms, and Mr. Symms), 737—Cosponsors added, 1573, 1797, 2505, 5319, 12658, 12951

S. 236—A bill to amend the Unfair Competition Act of 1916 and Clayton Act to provide for further relief in the event of unfair foreign competition; to the Committee on the Judiciary.

By Mr. SPECTER (for himself, Mr. Byrd, Mr. Heinz, Mr. Cohen, Mr. Heflin, Mr. Kennedy, and Mr. Levin), 737—Cosponsors added, 1052, 1250

S. 237—A bill to amend title 18 to limit the application of the exclusionary rule; to the Committee on the Judiciary.

By Mr. THURMOND (for himself, Mr. Laxalt, Mr. Hatch, Mr. Abdnor, Mr. Chiles, Mr. Domenici, Mr. Long, Mr. Zorinsky, Mr. Denton, Mr. Johnston, Mr. Trible, Mr. D'Amato, Mr. East, Mr. Helms, and Mr. Boren), 737—Cosponsors added, 1052, 24940

S. 238—A bill to reform procedures for collateral review of criminal judgments, and for other purposes; to the Committee on the Judiciary.

By Mr. THURMOND (for himself, Mr. Laxalt, Mr. Hatch, Mr. DeConcini, Mr. Simpson, Mr. Abdnor, Mr. Chiles, Mr. Domenici, Mr. Helms, Mr. Long, Mr. Nunn, Mr. Denton, Mr. Cochran, Mr. Trible, Mr. D'Amato, Mr. East, and Mr. Boren), 737—Cosponsors added, 1052, 24940

S. 239—A bill to establish constitutional procedures for the imposition of the sentence of death, and for other purposes; to the Committee on the Judiciary.

By Mr. THURMOND (for himself, Mr. DeConcini, Mr. East, Mr. Grassley, Mr. Hatch, Mr. Simpson, Mr. Specter, Mr. Abdnor, Mr. Domenici, Mr. Helms, Mr. Long, Mr. Trible, Mr. Denton, Mr. D'Amato, Mr. Johnston, and Mr. Boren), 737—Cosponsors added, 1052, 17066

S. 240—A bill to amend the Uniform Time Act of 1966 to provide that daylight savings time commence each year on the first Sunday in March rather than the last Sunday in April; to the Committee on Commerce, Science, and Transportation.

By Mr. CRANSTON (for himself and Mr. Pell), 737

S. 241—A bill to change the term of the Chairman of the Board of Governors of the Federal Reserve System; to the Committee on Banking, Housing, and Urban Affairs.

By Mr. ROTH, 737

S. 242—A bill entitled the "Equal Opportunity Retirement Act of 1984"; to the Committee on Finance.

By Mr. ROTH, 737

S. 243—A bill to reduce individual income tax rates, to increase savings of individuals, to broaden the income tax base, and for other purposes; to the Committee on Finance.

By Mr. ROTH, 737

S. 244—A bill to limit to the national median family income the amount of farm loss which may be deducted against nonfarm income by high income taxpayers in competition with full-time, family-sized farm operators; to the Committee on Finance.

By Mr. ABDNOR (for himself and Mr. Boschwitz, and Mr. Metzenbaum), 737—Cosponsors added, 1984, 10458, 28436

S. 245—A bill to amend the Internal Revenue Code of 1954 to repeal the requirement that contemporaneous records be kept to substantiate certain deductions and credits; to the Committee on Finance.

By Mr. ABDNOR (for himself and Mr. Melcher, Mr. Wallop, Mr. Symms, Mr. Heinz, Mr. East, and Mr. D'Amato), 737—Cosponsors added, 1573, 7063, 7385—Reported with amendments (S. Rept. 99-23), 7029—Indefinitely postponed, 14432

S. 246—A bill for the relief of Peter Lyn Johnson; to the Committee on the Judiciary.

By Mr. DURENBERGER, 737—Cosponsors added, 23635

S. 247—A bill to allow the State of Wisconsin to use the proceeds of veterans' mortgage bonds for the purpose of acquiring or replacing mortgages of veterans who were unable to obtain veterans' bond financing because of a court challenge to the constitutionality of such State's borrowing power; to the Committee on Finance.

By Mr. PROXMIRE, 737

S. 248—A bill to reduce the rates of pay for Members of Congress by 10 percent; to the Committee on Governmental Affairs.

By Mr. GRASSLEY, 737

S. 249—A bill to amend the Uniform Relocation Assistance and Real Property Acquisition Policies Act of 1970; to the Committee on Governmental Affairs.

By Mr. DURENBERGER (for himself, Mr. Sasser, and Mr. Levin), 737—Reported (no written report), 21407—Passed Senate, 22132

S. 250—A bill to amend the Agricultural Act of 1949 to provide price support for the 1986 through 1990 crops of wheat, feed grains, and wool, and for other purposes; to the Committee on Agriculture, Nutrition, and Forestry.

By Mr. PRESSLER, 737

S. 251—A bill to amend the Internal Revenue Code of 1954 to make permanent the rules relating to imputed interest and assumption of loans, and for other purposes; to the Committee on Finance.

By Mr. DURENBERGER (for himself and Mr. Zorinsky), 737—Cosponsors added, 2505, 2747

S. 252—A bill to authorize the Secretary of the Interior to construct, operate, and maintain the Lake Andes-Wagner Unit, SD, Pumping Division, Pick-Sloan Missouri Basin Program, SD; to the Committee on Energy and Natural Resources.

By Mr. ABDNOR, 737—Cosponsors added, 29496

S. 253—A bill to authorize the Secretary of the Interior to construct, operate, and maintain the Central South Dakota Water Supply System (CENDAK unit) Pick-Sloan Missouri Basin Program, South Dakota; to the Committee on Energy and Natural Resources.

By Mr. ABDNOR, 737

S. 254—A bill for the relief of Guat Sia Sy, Jr., M.D., and his wife Dionisia Atienze Sy, M.D.; to the Committee on the Judiciary.

By Mr. RIEGLE, 737

S. 255—A bill for the relief of Roger Eric Lord; to the Committee on the Judiciary.

By Mr. RIEGLE, 737

S. 256—A bill for the relief of Jabbar Attou; to the Committee on Judiciary.

By Mr. RIEGLE, 737

S. 257—A bill for the relief of William Vojislav Rankovic, Stanislaw Rankovic, husband and wife; and Wiliam Rankovic, Jr., and Natalie Rankovic, their children; to the Committee on the Judiciary.

By Mr. RIEGLE, 737

S. 258—A bill for the relief of Senen Macalinao Barlan; to the Committee on the Judiciary.

By Mr. RIEGLE, 737

S. 259—A bill to protect the public interest in stable relationships among communities, professional sports teams and leagues and in the successful operation of such teams in communities throughout the Nation, and for other purposes; to the Committee on Commerce, Science, and Transportation.

By Mr. EAGLETON (for himself, Mr. Danforth, Mr. Dixon, and Mr. Simon), 737—Reported with amendments (S. Rept. 99-69), 12939—Referred to the Committee on the Judiciary, 13178—Ordered placed on calendar, 18014—Cosponsors added, 24109, 25186, 27703, 28201, 32138, 32814

S. 260—A bill to amend the Internal Revenue Code of 1954 to provide that the substantiation requirements of section 274(d) of such Code may be met, in the case of passenger automobiles and other transportation property, if the taxpayer provides substantial evidence other than contemporaneous records: to the Committee on Finance.

By Mr. HEINZ (for himself, Mr. Pryor, Mr. Symms, Mr. Boren, Mr. Nickles, Mr. Long, Mr. Wallop, Mr. Grassley, Mr. Durenberger, Mr. Bentsen, Mr. Nunn, Mr. Roth, Mr. Quayle, Mr. Thurmond, Mr. Johnston, Mrs. Kassebaum, Mr. Ford, Mrs. Hawkins, Mr. Zorinsky, Mr. Mitchell, Mr. Abdnor, Mr. East, Mr. Mattingly, Mr. Baucus, Mr. Bumpers, Mr. Cochran, and Mr. Melcher), 737—Cosponsors added, 1052, 1250, 1797, 2211, 3040, 3207, 4492, 5855, 7063, 7385

S. 261—A bill to provide for a feasibility study of south Texas medical facility; to the Committee on Veterans' Affairs.

By Mr. BYRD (for Mr. Bentsen), 997

S. 262—A bill to provide for the preservation of the ferroalloy industry in the United States; to the Committee on Finance.

By Mr. BYRD, 997—Cosponsors added, 10362, 20327, 25307

S. 263—A bill to provide a deduction from gross income for individual taxpayers who maintain a household which includes a dependent of the taxpayer who suffers from Alzheimer's disease; to the Committee on Finance.

By Mr. METZENBAUM, 997—Cosponsors added, 3207

S. 264—A bill to amend the Federal Food, Drug, and Cosmetic Act to require that the label or labeling of a food state the specific common or usual name and the amount of each fat or oil contained in such food and the amount of sodium and potassium contained in such food; to the Committee on Labor and Human Resources.

By Mr. METZENBAUM (for himself and Mrs. Hawkins), 997

S. 265—A bill to amend section 412 of the Federal Food, Drug, and Cosmetic Act, relating to requirements for infant formulas; to the Committee on Labor and Human Resources.

By Mr. METZENBAUM (for himself and Mr. Gore), 997

S. 266—A bill to amend title XVIII of the Social Security Act to require that physicians who provide services under part B of such title shall be paid for such services only on the basis of an assignment, and for other purposes; to the Committee on Finance.

By Mr. METZENBAUM, 997

S. 267—A bill to authorize the implementation of a project for the control of beach erosion at Presque Isle Peninsula, PA, and for other purposes; to the Committee on Environment and Public Works.

By Mr. SPECTER, 997—Cosponsors added, 1797

S. 268—A bill to authorize the implementation of a project for the prevention of flood damage on the west branch of the Susquehanna River at Lock Haven, PA, and for other purposes; to the Committee on Environment and Public Works.

By Mr. SPECTER, 997—Cosponsors added, 1797

S. 269—A bill to authorize the implementation of a project for the prevention of flood damage in Wyoming Valley, Luzerne County, PA, and for other purposes to the Committee on Environment and Public Works.

By Mr. SPECTER, 997—Cosponsors added, 1797

S. 270—A bill to authorize the implementation of a project for the prevention of flood damage on the Susquehanna River at Harrisburg, PA, and for other purposes; to the Committee on Environment and Public Works.

By Mr. SPECTER, 997—Cosponsors added, 1797

S. 271—A bill to authorize the implementation of a project for flood damage prevention at Milton, PA; to the Committee on Environment and Public Works.

By Mr. SPECTER, 997—Cosponsors added, 1797

S. 272—A bill to clarify the meaning of the phrase "program or activity" as applied to educational institutions that are extended Federal financial assistance, and for other purposes; to the Committee on Labor and Human Resources.

By Mr. DOLE (for himself, Mr. Hatch, Mr. Grassley, Mr. Warner, Mr. Gorton, Mr. Hatfield, Mr. Wilson, Mr. Abdnor, Mr. Specter, Mr. Simpson, Mr. Pressler, Mr. Trible, Mr. Heinz, and Mr. McConnell), 997—Amendments, 1057—Cosponsors added, 1250

S. 273—A bill for the relief of Mildred C. Eide of Leavenworth, KS; to the Committee on the Judiciary.

By Mrs. KASSEBAUM, 997

S. 274—A bill to provide for the national security by allowing access to certain Federal criminal history records; to the Committee on the Judiciary.

By Mr. DENTON, 997—Cosponsors added, 2505, 3808, 9169, 10549, 11031, 13638, 13901, 15024, 16036, 19908, 19974, 20503, 20782, 21751, 22412, 23775, 23850, 24109, 25186—Reported with amendments (S. Rept. 99-143), 25171—Passed Senate, 25829—Referred to the Committee on Interior and Insular Affairs, 26480

S. 275—A bill to protect the internal security of the United States by creating the offense of terrorism, and for other purposes; to the Committee on the Judiciary.

By Mr. DENTON, 997—Cosponsors added, 2505, 9169

S. 276—A bill to amend the Freedom of Information Act to provide for the protection from disclosure of records related to terrorism and foreign counterintelligence; to the Committee on the Judiciary.

By Mr. DENTON, 997—Cosponsors added, 2505, 9169

S. 277—A bill to reauthorize the Indian Health Care Improvement Act, and for other purposes; to the Select Committee on Indian Affairs.

By Mr. ANDREWS (for himself, Mr. Abdnor, Mr. Baucus, Mr. Bingaman, Mr. Boschwitz, Mr. Burdick, Mr. Cochran, Mr. DeConcini, Mr. Domenici, Mr. Durenberger, Mr. Goldwater, Mr. Gorton, Mr. Inouye, Mr. Kennedy, Mr. Melcher, Mr. Murkowski, Mr. Pressler, and Mr. Stevens), 997—Cosponsors added, 1250, 6228, 15024—Reported with amendments (S. Rept. 99-62), 12307

S. 278—A bill to amend the Agricultural Act of 1949 and the Dairy Stabilization Act of 1983 to provide for a 6-month extension of the milk diversion program from April 1, 1985, to September 30, 1985, and for other purposes; to the Committee on Agriculture, Nutrition, and Forestry.

By Mr. KASTEN, 997

S. 279—A bill to approve the Interstate and Interstate Substitution Cost Estimates; to the Committee on Environment and Public Works.

By Mr. SYMMS (for himself, Mr. Stafford, Mr. Abdnor, and Mr. Domenici) (by request), 997

S. 280—A bill entitled the "Food Stamp Redemption Act of 1985"; to the Committee on Agriculture, Nutrition, and Forestry.

By Mr. DURENBERGER (for himself and Mr. Boschwitz), 997

S. 281—A bill to amend the Internal Revenue Code of 1954 to add a section dealing with public safety vehicles; to the Committee on Finance.

By Mr. PRYOR (for himself, Mr. Heinz, Mr. Nunn, Mr. Zorinsky, Mr. Sasser, Mr. Quayle, and Mr. Boren), 997—Cosponsors added, 1250, 1573, 2211, 2505, 3040,

S. 281—Continued
4064, 4492, 5241, 5319, 5855, 7063, 7936, [illegible]

S. 282—A bill to establish a National Council within the Executive Office of the President, and for other purposes; to the Committee on Governmental Affairs.
By Mr. HOLLINGS, 997—Cosponsors added, 1574, 3207

S. 283—A bill to amend the Clean Air Act to better protect against interstate transport of pollutants, to control existing and new sources of acid deposition, and for other purposes; to the Committee on Environment and Public Works.
By Mr. MITCHELL (for himself, Mr. Chafee, Mr. Stafford, Mr. Moynihan, Mr. Lautenberg, Mr. Cranston, Mr. Dodd, Mr. Cohen, Mr. Rudman, Mr. Leahy, Mr. Kasten, Mr. Humphrey, Mr. Hollings, Mr. Pell, and Mr. Baucus), 997—Cosponsors added, 2211, 10362, 14416

S. 284—A bill to make certain amendments to title 18, United States Code, relating to rights of witnesses appearing before grand juries; to the Committee on the Judiciary.
By Mr. LEVIN, 997

S. 285—A bill to provide that certain good faith transfers of property made by the Southern Industrial Banking Corporation to depositors shall not be voidable under title 11 of the United States Code; to the Committee on the Judiciary.
By Mr. GORE, 997

S. 286—A bill to amend the Securities and Exchange Act of 1934; to the Committee on Banking, Housing, and Urban Affairs.
By Mr. RIEGLE, 997

S. 287—A bill to provide stability in the location of professional sports teams, to establish a procedure by which important community interests are considered in the relocation of such teams, and for other purposes; to the Committee on Commerce, Science, and Transportation.
By Mr. GORTON (for himself, Mr. Mathias, Mr. Sarbanes, Mr. Long and Mr. Johnston), 997

S. 288—A bill to provide Federal coordination for the continued development and commercialization of food irradiation through the establishment of a Joint Operating Commission for Food Irradiation in the Department of Agriculture and through other means; to the Committee on Agriculture, Nutrition, and Forestry.
By Mr. GORTON (for himself and Mr. Harkin), 998—Cosponsors added, 10362, 29016

S. 289—A bill to amend the Inspector General Act of 1978 to establish an Office of Inspector General in the Federal Emergency Management Agency; to the Committee on Governmental Affairs.
By Mr. GORE, 998

S. 290—A bill for the relief of Catherine and Robert Fossez; to the Committee on Judiciary.
By Mr. THURMOND, 998

S. 291—A bill requiring a pay-as-you-go budget for the U.S. Government; to the Committee on the Budget and the Committee on Governmental Affairs, jointly, pursuant to the order of August 4, 1977, with instructions that if one committee reports, the other committee has 30 days of continuous session to report or be discharged.
By Mr. PROXMIRE, 998—Cosponsors added, 1250

S. 292—A bill to provide for the Mary McLeod Bethune Memorial Fine Arts Center to be established by the Bethune-Cookman College in Volusia County, FA; to the Committee on Labor and Human Resources.
By Mrs. HAWKINS, 998

S. 293—A bill to provide for the admission of the State of New Columbia into the Union; to the Committee on Governmental Affairs.
By Mr. KENNEDY, 998

S. 294—A bill for the relief of Spalding and Sons, Inc.; to the Committee on the Judiciary.
By Mr. HATFIELD, 998

S. 295—A bill to amend title 38, United States Code, to authorize a service pension of $150 per month for veterans of World War I and for certain surviving spouses of such veterans; to the Committee on Veterans' Affairs.
By Mr. BOREN, 998—Cosponsors added, 1250, 1574, 3433

S. 296—A bill to authorize the Secretary of Agriculture to establish a special cropland conservation program for erosion-prone cropland whereby the Secretary of Agriculture will assist the owners and operators of such land to make an orderly change in their cropping and land-use systems and to implement the conservation treatment needed to conserve the soil and water resources of the cropland; to the Committee on Agriculture, Nutrition, and Forestry.
By Mr. BOREN (for himself, Mr. Cochran, Mr. Zorinsky, and Mr. Andrews), 998

S. 297—A bill to amend the Federal Election Campaign Act of 1971 to change certain contribution limits for congressional elections; to the Committee on Rules and Administration.
By Mr. BOREN, 998

S. 298—A bill to clarify the application of the antitrust laws to professional team sports leagues, to protect the public interest in maintaining the stability of professional team sports leagues, and for other purposes; to the Committee on the Judiciary.
By Mr. DeCONCINI, 998

S. 299—A bill to provide for the release of interstate construction and interstate substitution funds; to the Committee on Environment and Public Works.
By Mr. CHILES (for himself, Mr. Andrews, Mr. Bogen, Mr. Burdick, Mr. Byrd, Mr. DeConcini, Mr. Dixon, Mr. Dodd, Mr. Domenici, Mr. Eagleton, Mr. Exon, Mr. Ford, Mr. Gore, Mr. Grassley, Mr. Hatfield, Mrs. Hawkins, Mr. Heflin, Mr. Hollings, Mr. Johnston, Mr. Laxalt, Mr. Leahy, Mr. Levin, Mr. Nunn, Mr. Simon, Mr. Stennis, and Mr. Zorinsky), 1213—Cosponsors added, 1797, 3040

S. 300—A bill to amend section 1961 of title 18 of the United States Code, and for other purposes; to the Committee on the Judiciary.
By Mr. GRASSLEY (for himself, Mr. Thurmond, Mr. Laxalt, Mr. Hatch, Mr. Simpson, Mr. East, Mr. Denton, Mr. Nickles, Mr. Goldwater, Mr. Domenici, Mr. Helms, Mrs. Kassebaum, Mr. Wilson, Mr. Symms, Mr. Trible, Mr. Abdnor, Mr. Warner, Mr. Humphrey, Mr. Hecht, Mr. Kasten, Mr. Mattingly and Mr. Wallop), 1213—Cosponsors added, 1574, 1984, 4492, 5319, 7063, 11848

S. 301—A bill to amend the Internal Revenue Code of 1954 to increase the energy investment tax credit for conversions to coal-fueled facilities, and for other purposes; to the Committee on Finance.
By Mr. SPECTER, 1213

S. 302—A bill for the relief of George K. Jue (also known as Jue Gar King and Jew Ten); to the Committee on the Judiciary.
By Mr. GOLDWATER, 1213

S. 303—A bill to authorize certain smaller-community activities to be undertaken by the Army Corps of Engineers; to the Committee on Environment and Public Works.
By Mr. STAFFORD, 1213

S. 304—A bill for the transfer of certain interests in lands in Socorro County, NM, to the New Mexico Institute of Mining and Technology, Socorro, NM; to the Committee on Energy and Natural Resources.
By Mr. DOMENICI (for himself and Mr. Bingaman), 1213

S. 305—A bill to repeal the War Powers Resolution; to the Committee on Foreign Relations.
By Mr. GOLDWATER (for himself and Mr. Denton), 1213

S. 306—A bill for the relief of Shyh-Fann Tyan-Norem and Bin-Ti Yao Tyan-Norem; to the Committee on Judiciary.
By Mr. PROXMIRE, 1214

S. 307—A bill amending the conveyance of property to Mountrail County Park Commission, North Dakota, and for other purposes; to the Committee on Environment and Public Works.
By Mr. BURDICK, 1214

S. 308—A bill to amend the Internal Revenue Code of 1954 to reduce the deduction for business meals and to earmark the savings from such reduction for the school lunch programs; to the Committee on Finance.
By Mr. HART, 1214

S. 309—A bill to amend the Federal Insecticide, Fungicide, and Rodenticide Act to better protect the environment and man from the hazards of pesticides, and for other purposes; to the Committee on Agriculture, Nutrition, and Forestry.
By Mr. PROXMIRE (for himself, Mr. Harkin, Mr. Metzenbaum, Mr. Leahy and Mr. Cranston), 1214

S. 310—A bill to direct the President to impose certain limitations on the amount of milk protein products that may be imported into the United States; to the Committee on Finance.
By Mr. KASTEN, 1214

S. 311—A bill for the relief of Ronilo Ancheta; to the Committee on the Judiciary.
By Mr. MATSUNAGA, 1214

S. 312—A bill to amend the Communications Act of 1934 to establish an Office of Ethnic and Minority Affairs within the Federal Communications Commission; to the Committee on Commerce, Science, and Transportation.
By Mr. D'AMATO, 1214

S. 313—A bill to amend the National Foundation on the Arts and Humanities Act of 1965 to provide for the Office of Poet Laureate of the United States; to the Committee on Labor and Human Resources.
By Mr. MATSUNAGA, 1214—Cosponsors added, 14855

S. 314—A bill to amend the Internal Revenue Code of 1954 to modify the substantiation requirements for 100 percent qualified business use of passenger automobiles and to provide an exemption for agricultural vehicles from the requirements of section 280F of such Code (relating to limitation on certain property used for personal purposes); to the Committee on Finance.
By Mr. FORD, 1214

S. 315—A bill to modify the deduction for certain tax payments to State and local governments; to the Committee on Finance.
By Mr. DURENBERGER, 1214

S. 316—A bill for the relief of Samson Kossivi Kpadenou, doctor of medicine; to the Committee on the Judiciary.
By Mr. RIEGLE, 1214

S. 317—A bill entitled the "State and Local River Conservation Act of 1985"; to the Committee on Energy and Natural Resources.
By Mr. DURENBERGER (for himself, Mr. Hollings, Mr. Bumpers, Mr. Andrews, Mr. Humphrey, Mr. Leahy, Mr. Pell, Mr. Chafee, Mr. Moynihan, Mr. Bradley, Mr. Boschwitz, Mr. Hatfield, Mr. Lugar and Mr. Bingaman), 1214—Cosponsors added, 2747, 6808

S. 318—A bill to extend the revenue sharing program for local governments through fiscal year 1991; to the Committee on Finance.
By Mr. HEINZ (for himself, Mr. Sasser, Mr. Weicker, Mr. Specter, Mr. D'Amato and Mr. Murkowski), 1214—Cosponsors added, 1797, 2505, 2747, 3808, 4492, 6808

S. 319—A bill for the relief of Pandelis Perdikis; to the Committee on the Judiciary.
By Mr. COHEN, 1214

S. 320—A bill to assure the First Amendment rights of all citizens by establishing a uniform Federal policy prohibiting taxpayer financing of private political advocacy; to the Committee on the Judiciary.
By Mr. DENTON (for himself, Mr. East, Mr. Helms, and Mr. Symms), 1214—Cosponsors added, 11031

S. 321—A bill to amend the Internal Revenue Code of 1954 to implement a flat rate tax system; to the Committee on Finance.
By Mr. DeCONCINI (for himself and Mr. Symms), 1508—Cosponsors added, 31764

S. 322—A bill to amend title XVIII of the Social Security Act to revise the requirements relating to nursing care provided by certain hospice programs through arrangements with other medicare certified providers; to the Committee on Finance.
By Mr. KASTEN, 1508—Cosponsors added, 2747, 4492

S. 323—A bill to amend the Federal Election Campaign Act of 1971 to limit contributions by nonparty multicandidate political committees in election campaigns for the U.S. Senate, to provide for tax credits for contributions to general election campaigns for the U.S. Senate, and for other purposes; to the Committee on Finance.
By Mr. PROXMIRE, 1509—Cosponsors added, 2505, 3251

S. 324—A bill to amend the Internal Revenue Code of 1954 to facilitate home equity conversions through sale-leaseback transactions; to the Committee on Finance.
By Mr. SPECTER, 1509

S. 325—A bill to reduce tax rates in a manner that is fair to all taxpayers and to simplify the tax laws by eliminating most credits, deductions, and exclusions; to the Committee on Finance.
By Mr. KASTEN, 1509

S. 326—A bill to amend the Public Works and Economic Development Act of 1965 to authorize appropriations for additional fiscal years; to the Committee on Environment and Public Works.
By Mr. BINGAMAN (for himself, Mr. Hollings, and Mr. Pryor), 1509—Cosponsors added, 3207

S. 327—A bill to amend title 23, United States Code, to provide more flexibility in allocation of interestate substitute funds; to the Committee on Environment and Public Works.
By Mr. MATHIAS (for himself and Mr. Sarbanes), 1509

S. 328—A bill for the relief of Henry W. Lerch of Maryland and Harold J. Nussbaum, Dolores Murray, and Edward C. Kennelly of the District of Columbia; to the Committee on the Judiciary.
By Mr. MATHIAS, 1509

S. 329—A bill entitled the Highway Speed Modification Act of 1985; to the Committee on Commerce, Science, and Transportation.
By Mr. HECHT (for himself, Mr. Laxalt, Mr. Nickles, and Mr. Symms), 1509—Cosponsors added, 1797, 2505, 3207, 3808, 5458, 5855, 14416

S. 330—A bill for the relief of Bhaskarbhai S. Patel; to the Committee on the Judiciary.
By Mr. MATHIAS, 1509

S. 331—A bill for the relief of Panivong Norindr and Panisouk Norindr; to the Committee on the Judiciary.
By Mr. MATHIAS, 1509

S. 332—A bill for the relief of Ramzi Salomy and Marie Sallomy; to the Committee on the Judiciary.
By Mr. MATHIAS, 1509

S. 333—A bill for the relief of Mrs. Ghodsi Motamen; to the Committee on the Judiciary.
By Mr. MATHIAS, 1509

S. 334—A bill for the relief of Bobby Lochan; to the Committee on the Judiciary.
By Mr. MATHIAS, 1509

S. 335—A bill for the relief of Chang Ai Bae; to the Committee on the Judiciary.
By Mr. MATHIAS, 1509

S. 336—A bill for the relief of John Sandstrand and Inger Sandstrand; to the Committee on the Judiciary.
By Mr. MATHIAS, 1509

S. 337—A bill to terminate the effect of provisions of the Voting Rights Act of 1965 that require bilingual ballots and election materials; to the Committee on the Judiciary.
By Mr. BURDICK, 1509—Cosponsors added, 1984, 2747

S. 338—A bill to provide for the investigation of consumer complaints regarding interstate telephone toll service, to require companies offering interstate telephone toll service to notify consumers of changes in rates and charges, and for other purposes; to the Committee on Commerce, Science, and Transportation.
By Mr. RIEGLE, 1509

S. 339—A bill to implement the Rule of the Shorter Term in the case of computer programs; to the Committee on the Judiciary.
By Mr. LAUTENBERG (for himself, Mr. Ford, Mr. Roth, Mr. Moynihan, Mr. Wilson, Mr. Riegle, Mr. Durenberger, and Mr. Gorton), 1509—Cosponsors added, 1797, 1984, 3433, 8808, 4917

S. 340—A bill to amend the Internal Revenue Code of 1954 to qualify the preapplied insulation portion of exterior siding for the residential energy credit; to the Committee on Finance.
By Mr. LEVIN, 1509

S. 341—A bill to amend section 552(a)(4)(F) of title 5 of the United States Code, and for other purposes; to the Committee on the Judiciary.
By Mr. GRASSLEY (for himself, Mr. Heflin, Mrs. Kassebaum, Mr. Proxmire, Mr. Denton, Mr. Simon, Mr. Kasten, Mr. Inouye, Mr. Melcher, Mr. Boschwitz, Mr. Eagleton, and Mr. Pell), 1509—Cosponsors added, 3040, 4917, 5241

S. 342—A bill for the relief of Abdul Hafiz Tannir; to the Committee on the Judiciary.
By Mr. LEVIN, 1509

S. 343—A bill for the relief of Hyong Cha Kim Kay; to the Committee on the Judiciary.
By Mr. LEVIN, 1509

S. 344—A bill for the relief of Fernando Chau Kiok, doctor of medicine, his wife, Soledad Chute, and their child, Richard Kiok; to the Committee on the Judiciary.
By Mr. LEVIN, 1509

S. 345—A bill for the relief of Nabil Yaldo; to the Committee on the Judiciary.
By Mr. LEVIN, 1509

S. 346—A bill for the relief of Evelyn M. Rachoza; to the Committee on the Judiciary.
By Mr. LEVIN, 1509

S. 347—A bill for the relief of Maria Theresa Chung; to the Committee on the Judiciary.
By Mr. LEVIN, 1509

S. 348—A bill for the relief of Akram Yousif; to the Committee on the Judiciary.
By Mr. LEVIN, 1509

S. 349—A bill for the relief of Doctors Benjamin C. and Paulita M. Mahilum; to the Committee on the Judiciary.
By Mr. INOUYE, 1509

S. 350—A bill for the relief of Mr. and Mrs. John Reginald Delaney; to the Committee on the Judiciary.
By Mr. INOUYE, 1509

S. 351—A bill entitled the "American Copper Production Act of 1985"; to the Committee on Finance.
By Mr. DeCONCINI, 1509—Cosponsors added, 9630

S. 352—A bill to amend the Urban Mass Transportation Act of 1964; to the Committee on Banking, Housing, and Urban Affairs.
By Mr. D'AMATO (for himself, Mr. Heinz, Mr. Specter, Mr. Moynihan, and Mr. Mathias), 1509—Cosponsors added, 5855

S. 353—A bill to increase the duty on imported copper by an amount which offsets the cost incurred by copper producers in the United States in meeting domestic environmental requirements; to the Committee on Finance.
By Mr. DeCONCINI, 1509

S. 354—A bill to provide for separation of the Mille Lacs Band of Chippewa Indians from the Minnesota Chippewa Tribe; to the Select Committee on Indian Affairs.
By Mr. BOSCHWITZ (for himself and Mr. Durenberger), 1509

S. 355—A bill to strengthen the operation of the agricultural stabilization and conser-

S. 355—Continued
vation committee system, and for other purposes; to the Committee on Agriculture, Nutrition, and Forestry.
By Mr. ZORINSKY (for himself, Mr. Helms, Mr. Pryor, Mr. Andrews, Mr. Baucus, Mr. Bentsen, Mr. Cochran, Mr. Dixon, Mr. Leahy, Mr. Melcher, Mr. Exon, and Mr. Heflin), 1509—Cosponsors added, 6808

S. 356—A bill granting the consent of Congress to the Northwest Interstate Compact on Low-level Radioactive Waste Management; to the Committee on the Judiciary.
By Mr. GORTON (for himself, Mr. Hatfield, Mr. Hatch, Mr. Murkowski, Mr. Johnston, Mr. Matsunaga, Mr. Baucus, Mr. Inouye, Mr. Garn, Mr. McClure, and Mr. Stevens), 1509—Cosponsors added, 2211—Reported (no written report), 24359—Indefinitely postponed, 38425

S. 357—A bill entitled the "Medicare part B Premiums Non-smoking Discount"; to the Committee on Finance.
By Mr. DURENBERGER, 1509—Cosponsors added, 8594

S. 358—A bill entitled the "Part B Prevention Incentive Act"; to the Committee on Finance.
By Mr. DURENBERGER, 1509—Cosponsors added, 8594

S. 359—A bill to provide for medical demonstrations in health promotion and disease prevention; to the Committee on Finance.
By Mr. DURENBERGER, 1509—Cosponsors added, 8594, 16036, 22412, 37667

S. 360—A bill to direct the Secretary of Agriculture to convey, without consideration, to the Nebraska Game and Parks Commission, approximately 160 acres of land within the Nebraska National Forest to be used for the purposes of expanding the Chadron State Park, Nebraska; to the Committee on Energy and Natural Resources.
By Mr. ZORINSKY, 1509—Cosponsors added, 22412

S. 361—A bill to amend the Internal Revenue Code of 1954 to make permanent the deduction for charitable contributions by nonitemizers; to the Committee on Finance.
By Mr. MOYNIHAN (for himself, Mr. Symms, Mr. Matsunaga, Mr. Grassley, Mr. Riegle, Mr. Cranston, Mr. Burdick, Mr. Heflin, Mr. Zorinsky, Mr. Cochran, Mr. Specter, Mr. D'Amato, and Mr. Helms), 1509—Cosponsors added, 5458, 6228, 7385, 7818, 8374, 9456, 9927, 10458, 11848, 12160, 13263, 14184, 15961, 16975, 18247, 18380, 19908, 20327, 23059, 25385, 35406

S. 362—A bill to authorize the use of certain lands in connection with the project at Manteo (Shallowbag) Bay, NC to the Committee on Environment and Public Works.
By Mr. HELMS (for himself and Mr. East), 1509—Cosponsors added, 10549

S. 363—A bill for the relief of Mary Patricia McLaughlin; to the Committee on the Judiciary.
By Mr. EAGLETON, 1509

S. 364—A bill for the relief of Shailesh K. Patel and Premlata Patel; to the Committee on the Judiciary.
By Mr. SPECTER, 1509

S. 365—A bill for the relief of Dr. Paolo Esquerra, Theresa Esquerra, and Micheline Esquerra; to the Committee on the Judiciary.
By Mr. SPECTER, 1509

S. 366—A bill to authorize the U.S. Army Corps of Engineers to construct various projects for improvements to rivers and harbors of the United States, and for other purposes; to the Committee on Environment and Public Works.
By Mr. ABDNOR (for himself, Mr. Moynihan, Mr. Stafford, Mr. Bentsen, Mr. Andrews, Mr. Chafee, Mr. D'Amato, Mr. Denton, Mr. Evans, Mr. Gore, Mr. Gorton, Mrs. Hawkins, Mr. Laxalt, Mr. Mathias, Mr. Murkowski, Mr. Pressler, Mr. Sarbanes, Mr. Sasser, Mr. Stevens, Mr. Trible, Mr. Warner, Mr. Wilson, and Mr. Boschwitz), 1509—Cosponsors added, 3040, 4492—Amendments, 14758

S. 367—A bill to amend title 38, United States Code, to establish certain procedures for the adjudication of claims for benefits under laws administered by the Veterans' Administration; to apply the provisions of section 553 of title 5, United States Code, to rulemaking procedures of the Veterans' Administration; to provide for judicial review of certain final decisions of the Administrator of Veterans Affairs; to provide for the payment of reasonable fees to attorneys for rendering legal representation to individuals claiming benefits under laws administered by the Veterans' Administration; and for other purposes; to the Committee on Veterans Affairs.
By Mr. HART (for himself, Mr. Cranston, Mr. Murkowski, Mr. Simpson, Mr. Matsunaga, Mr. Hollings, Mr. Specter, Mr. Sasser, Mr. Andrews, Mr. Levin, Mr. Cohen, Mr. Chiles, Mr. Stafford, Mr. Biden, Mr. Domenici, Mr. Leahy, Mr. Durenberger, Mr. DeConcini, Mr. Kennedy, Mr. Sarbanes, Mr. Riegle, Mr. Melcher, Mr. Pell, Mr. Johnston, Mr. Burdick, and Mr. Mitchell), 1509—Cosponsors added, 1797, 2505, 4917, 6228, 17675, 19820—Reported (S. Rept. 99-100), 18015—Passed Senate, 21397—Referred to Committee on Veterans' Affairs, 21935

S. 368—A bill to amend title 31, United States Code, to include in the President's budget of the U.S. Government a statement of the interest which accrues for each fiscal year on outstanding zero-coupon bonds; to the Committee on Governmental Affairs.
By Mr. DURENBERGER, 1510

S. 369—A bill to permit the enlistment of a limited number of aliens in the Regular Army of the United States; to the Committee on Armed Services.
By Mr. THURMOND, 1510

S. 370—A bill to make available supplemental assistance for famine relief and recovery in Africa; to the Committee on Appropriations.
By Mr. MELCHER (for himself, Mr. Sarbanes, Mr. Simon, Mr. Kennedy, Mr. Moynihan, Mr. Levin, Mr. Pryor, and Mr. Baucus), 1510—Cosponsors added, 1797, 2505, 3433

S. 371—A bill to amend the Consolidated Farm and Rural Development Act to provide emergency farm credit assistance, and for other purposes; to the Committee on Agriculture, Nutrition, and Forestry.
By Mr. ABDNOR, 1510—Cosponsors added, 5458

S. 372—A bill to amend the Mineral Lands Leasing Act of 1920, and for other purposes; to the Committee on Energy and Natural Resources.
By Mr. JOHNSTON, 1510

S. 373—A bill to establish competitive oil and gas leasing and establish fairer leasing procedures for onshore Federal lands; to the Committee on Energy and Natural Resources.
By Mr. BUMPERS, 1510

S. 374—A bill to provide authorization of appropriations for the U.S. Travel and Tourism Administration; to the Committee on Commerce, Science, and Transportation.
By Mr. PRESSLER (for himself, Mr. Warner, Mr. Inouye, Mr. Laxalt, Mr. Sasser, Mr. Melcher, Mr. Hecht, Mr. Leahy, Mr. Johnston, Mrs. Hawkins, Mr. Stafford, Mr. Specter, Mr. Wilson, Mr. Moynihan, Mr. Nunn, and Mr. Heflin), 1510—Cosponsors added, 1797, 2505, 2747, 3433, 6808—Reported with amendments (S. Rept. 99-80), 15115

S. 375—A bill for the relief of Elizabeth Khakshouri, Paul Khakshouri, Nathan Khakshouri, and David Khakshouri; to the Committee on the Judiciary.
By Mr. BURDICK, 1768

S. 376—A bill to amend the Internal Revenue Code of 1954 to deny an employer a deduction for group health plan expenses unless such plan includes coverage for pediatric preventive health care; to the Committee on Finance.
By Mr. CHAFEE, 1768—Cosponsors added, 5319, 36287

S. 377—A bill to provide for a General Accounting Office investigation and report on conditions of displaced Salvadorans, to provide certain rules of the House of Representatives and of the Senate with respect to review of the report, to provide for the temporary stay of detention and deportation of certain Salvadorans, and for other purposes; to the Committee on the Judiciary.
By Mr. DeCONCINI (for himself, Mr. Kennedy, Mr. Pell, Mr. Durenberger, Mr. Specter, Mr. Boschwitz, and Mr. Leahy), 1768—Cosponsors added, 2505, 3040, 3207, 3808, 4917, 7385, 9169, 9630, 10363, 10863, 15129, 24494

S. 378—A bill to modify a project of the U.S. Army Corps of Engineers to increase beach erosion control; to the Committee on Environment and Public Works.
By Mr. ROTH, 1768

S. 379—A bill entitled the "Health Care Cost Containment Act of 1985"; to the Committee on the Judiciary.
By Mr. SPECTER, 1768

S. 380—A bill to amend section 504 of title 5, United States Code, and section 2412 of title 28, United States Code, with respect to awards of expenses of certain agency and court proceedings, and for other purposes; to the Committee on the Judiciary.
By Mr. DOMENICI, 1768

S. 381—A bill for the relief of Mishleen Earle; to the Committee on the Judiciary.
By Mr. METZENBAUM, 1768

S. 382—A bill to amend the Consolidated Farm and Rural Development Act relating to the standard of eligibility for water and waste facility grants; to the Committee on Agriculture, Nutrition, and Forestry.
By Mr. BUMPERS, 1768—Cosponsors added, 3040, 4492

S. 383—A bill to authorize appropriations for a highway demonstrations project in the vicinity of Fort Smith, AR, that would widen a segment of the Federal-aid urban system and would improve signalization on such segment; to the Committee on Environment and Public Works.
By Mr. BUMPERS, 1768—Cosponsors added, 20964

S. 384—A bill to authorize appropriations for a highway demonstration project on U.S. Highway 71 between Alma, AR, and Bella Vista, AR, that would increase the number of lanes on this segment of the route from two to four; to the Committee on Environment and Public Works.
By Mr. BUMPERS, 1768—Cosponsors added, 20964, 30055

S. 385—A bill to prohibit acquisitions officers of the Federal Government from accepting compensation from certain contractors; to prohibit certain contractors from paying compensation to certain acquisitions officers of the Federal Government; to provide criminal penalties of the prohibited conduct, and for other purposes; to the Committee on Governmental Affairs.
By Mr. PROXMIRE (for himself, Mr. Burdick, Mr. Durenberger, Mr. Kerry, Mr. Melcher, Mr. Simon, and Mr. Gore), 1768—Cosponsors added, 2505

S. 386—A bill to confirm a conveyance of certain real property by the Southern Pacific Transportation Co. to Ernest Pritchett and his wife, Dianna Pritchett; to the Committee on Governmental Affairs.
By Mr. PACKWOOD, 1768—Reported (no written report), 33673

S. 387—A bill to require the establishment of a national cemetary on the island of Oahu in the State of Hawaii; to the Committee on Veterans Affairs.
By Mr. INOUYE (for himself and Mr. Matsunaga), 1768

S. 388—A bill to amend the Consolidated Farm and Rural Development Act to establish a debt adjustment program for guaranteed loans, and for other purposes; to the Committee on Agriculture, Nutrition, and Forestry.
By Mrs. KASSEBAUM, 1768—Cosponsors added, 2211, 2747

S. 389—A bill to clarify procedures for the disposal of Federal lands for use for public airport purposes; to the Committee on Commerce, Science, and Transportation.
By Mr. INOUYE (for himself and Mr. Matsunaga), 1768

S. 390—A bill for the relief of Jose de la Luz Carmona—Frias and his wife Silvia Rascon de Carmona; to the Committee on the Judiciary.
By Mr. EAGLETON (for himself and Mr. Danforth), 1768

S. 391—An original bill to approve the Interstate and Interstate Substitute Cost Estimates, to amend title 23 of the United States Code, and for other purposes; placed on the calendar.
By Mr. SYMMS, from the Committee on Environment and Public Works, 1768—Reported (S. Rept. 99-2), 1768—Debated, 3305—Amended and passed Senate, 3322

S. 392—A bill to make permanent the exclusion for certain service performed on fishing boats from coverage from unemployment compensation tax; to the Committee on Finance.
By Mr. HEFLIN, 1931

S. 393—A bill to amend the Internal Revenue Code of 1954 to exclude from gross income subsistance payments to certain law enforcement officers; to the Committee on Finance.
By Mr. HEFLIN, 1931

S. 394—A bill to amend the Housing and Community Development Act of 1974 to provide housing assistance to the homeless through renovation and conversion of facilities for use as temporary housing, provision of emergency housing and food, and provisions of residential housing assistance in the transition to independent living.
By Mr. GORTON (for himself, Mr. Moynihan, Mr. Sarbanes, Mr. Levin, Mr. Simon, and Mr. Matsunaga), 1932—Cosponsors added, 3808, 7385—Amendments, 19975

S. 395—A bill to provide an additional 10 weeks of unemployment compensation for individuals participating in a job training program for dislocated workers under title III of the Job Training Partnership Act; to the Committee on Finance.
By Mr. SPECTER, 1932—Cosponsors added, 13263

S. 396—A bill to amend various sections of the United States Code to provide greater safeguards for small businesses with respect to agency and court proceedings, and for other purposes; to the Committee on Finance.
By Mr. BUMPERS, 1932

S. 397—A bill to amend the Sherman Act and the Clayton Act to modify the application of such acts to international commerce; to the Committee on the Judiciary.
By Mr. DeCONCINI, 1932—Amendments, 35103

S. 398—A bill for the relief of Rolando Mendiola and Thelma Mendiola; to the Committee on the Judiciary.
By Mr. KASTEN, 1932

S. 399—A bill to designate the Phoenix Veterans' Administration Medical Center, located in Phoenix, AZ, as the "Carl T. Hayden Veterans' Administration Medical Center"; to the Committee on Veterans Affairs.
By Mr. DeCONCINI (for himself and Mr. Goldwater), 1932

S. 400—A bill to provide health promotion and disease prevention services to Indians; to the Select Committee on Indian Affairs.
By Mr. BINGAMAN, 1932—Cosponsors added, 37667

S. 401—A bill to require the Secretary of Defense to establish an accounting procedure within the Department of Defense to identify and control expenditures for advisory and assistance services, and for other purposes; to the Committee on Armed Services.
By Mr. PELL (for himself and Mr. Chafee), 1932—Cosponsors added, 3207

S. 402—A bill to amend the Communications Act of 1934 to provide for specialized equipment for telephone service to certain disabled persons; to the Committee on Commerce, Science, and Transportation.
By Mr. PRESSLER, 1932—Cosponsors added, 4064, 6228, 6808, 7652, 8374, 15721, 17066, 18380, 19026, 26373, 28096, 28436, 31179, 31764, 34125

S. 403—A bill to amend the Federal Power Act to establish policy and procedures to guide the Federal Energy Regulatory Commission in the issuance of new licenses to operate existing hydroelectric facilities; to the Committee on Energy and Natural Resources.
By Mr. JOHNSTON, 1932

S. 404—A bill to designate the Federal Building and U.S. Courthouse in Ashland, KY, as the "Carl D. Perkins Federal Building and United States Courthouse"; to the Committee on Environment and Public Works.
By Mr. FORD, 1932

S. 405—A bill for the relief of Fransisco Javier Varela and Sandra Elena Alvarez Varela, husband and wife; to the Committee on the Judiciary.
By Mr. McCLURE, 1932

S. 406—A bill for the relief of Cesareo Bace-Olivas and Candelaria E. Peres De Bace, husband and wife; to the Committee on the Judiciary.
By Mr. McCLURE, 1932

S. 407—A bill to amend title 13, United States Code, to provide for grants to State and local governments to assist in eliminating census undercounts, and for other purposes; to the Committee on Governmental Affairs.
By Mr. BINGAMAN, 1932

S. 408—A bill to amend the Small Business Act to provide program levels, salary and expense levels, and authorizations for the Small Business Administration's programs for fiscal years 1986, 1987, and 1988, and for other purposes; to the Committee on Small Business.
By Mr. WEICKER (for himself, Mr. Bumpers, Mr. D'Amato, Mr. Nunn, Mr. Rudman, Mr. Sasser, Mr. Kasten, and Mr. Dixon), 1932—Cosponsors added, 2505, 2748, 3433, 3621, 3808, 4492, 5319, 5458, 6228, 7063, 7818, 8172, 8374, 8594, 8942, 9169, 9456, 9927, 12160, 14752—Reported with amendments (S. Rept. 99-20), 6949—Amendments, 14188, 19083, 19088, 19092, 19093, 19094, 19097, 19126—Debated, 19081, 19093—Amended and passed Senate, 19105—Title amended, 19107

S. 409—A bill to broaden the base of individual and corporate income taxes, to significantly reduce tax rates, to smooth out the rate schedules of the individual income tax, and to simplify the tax laws by eliminating most credits, deductions, and exclusions; to the Committee on Finance.
By Mr. BRADLEY (for himself, Mr. Kennedy, Mr. Bumpers, Mr. Bingaman, Mr. Hart, Mr. Cranston, Mr. Proxmire, Mr. Gore, Mr. Biden, Mr. Inouye, Mr. Lautenberg, and Mr. Kerry), 1932

S. 410—A bill to repeal the Commercial and Apartment Conservation Service, and for other purposes; to the Committee on Energy and Natural Resources.
By Mr. JOHNSTON (for himself, Mr. Warner, Mr. McClure, and Mr. Murkowski), 1932—Cosponsors added, 5855, 11848—Reported with amendments (S. Rept. 99-94), 17631—Debated, 20885—Amendments, 20897, 20898, 20899, 20901, 20926, 20928, 20929, 20965, 20966—Amended and passed Senate, 20931—Referred to Committee on Energy and Commerce, 21935

S. 411—A bill to reduce individual income tax rates, to increase savings of individuals, to broaden the income tax base, and for other purposes; to the Committee on Finance.
By Mr. ROTH, 1932

S. 412—A bill to clarify the circumstances under which territorial provisions in licenses to distribute and sell trademarked malt beverage products are lawful under the antitrust laws; to the Committee on the Judiciary.
By Mr. GOLDWATER (for himself, Mr. DeConcini, Mr. Abdnor, Mr. Burdick, Mr. Eagleton, Mr. East, Mr. Grassley,

51-039 O-99-52 (Pt. 28) (Vol. 2)

S. 412—Continued
Mr. Hollings, Mr. Mattingly, Mr. Melcher, Mr. Nunn, Mr. Pryor, and Mr. Riegle), 1932—Cosponsors added, 2506, 3040, 3808, 4492, 4917, 7385, 7936, 13263, 13817, 35930

S. 413—A bill to extend the provisions of title XII of the Merchant Marine Act, 1936, relating to war risk insurance; to the Committee on Commerce, Science, and Transportation.

By Mr. STEVENS (for himself and Mr. Inouye), 1932—Reported (S. Rept. 99-13), 5446—Passed Senate, 14770—Rules suspended. Passed House, 16930—Examined and signed in the Senate, 17331—Presented to the President, 17331—Examined and signed in the House, 17518—Approved [Public Law 99-59], 18350

S. 414—A bill to amend the Internal Revenue Code of 1954 to deny any deduction for interest paid or incurred on loans in connection with certain takeovers, or certain attempted takeovers, of corporations; to the Committee on Finance.

By Mr. NICKLES, 1932

S. 415—A bill to amend the Education of the Handicapped Act to authorize the award of reasonable attorneys' fees to certain prevailing parties, and to clarify the effect of the Education of the Handicapped Act on rights, procedures, and remedies under other laws relating to the prohibition of discrimination; to the Committee on Labor and Human Resources.

By Mr. WEICKER (for himself, Mr. Stafford, Mr. Mathias, Mr. Kennedy, Mr. Eagleton, Mr. Andrews, Mr. Inouye, Mr. Riegle, Mr. Boschwitz, Mr. Burdick, and Mr. Simon), 1932—Cosponsors added, 3040, 9927, 11535, 16036, 18874, 20964, 21453—Reported with amendments (S. Rept. 99-112), 20476—Debated, 21387—Amendments, 21389, 21459—Amended and passed Senate, 21392—Title amended, 21393, 31377—Referred to Committee on Education and Labor, 21935—Amended and passed House (in lieu of H.R. 1523), 31377—House insisted on its amendments and asked for a conference. Conferees appointed, 31377—Senate disagreed to House amendments and agreed to a conference. Conferees appointed, 34133

S. 416—A bill to amend the act establishing Voyageurs National Park, Minnesota, to allow certain State leaseholders of lands within the park to continue to lease such lands for up to 20 years; to the Committee on Energy and Natural Resources.

By Mr. BOSCHWITZ (for himself and Mr. Durenberger), 1932

S. 417—A bill for the relief of Juan Macias-Arias, his wife Margarita Radich de Macias, and their children, Juan Eduardo Macias-Radich and Mary Macias; to the Committee on the Judiciary.

By Mr. DOMENICI, 1932

S. 418—A bill to amend the Internal Revenue Code of 1954 to exclude certain net capital gain of insolvent taxpayers from the alternative minimum tax; to the Committee on Finance.

By Mr. GRASSLEY (for himself, Mr. Armstrong, and Mr. Durenberger), 1932—Cosponsors added, 4917, 12951, 17372, 23775—Amendments, 22428

S. 419—A bill to amend the Internal Revenue Code of 1954 to allow a deduction for one-half of the expenses paid by a self-employed taxpayer for individual health insurance premiums; to the Committee on Finance.

By Mr. GRASSLEY (for himself, Mr. Dixon, Mr. Exon, Mr. Helms, Mr. Nickles, Mr. Pryor, Mr. Roth, Mr. Symms, and Mr. Zorinsky), 1932—Cosponsors added, 4917, 10154, 11848, 12951, 23775

S. 420—A bill to amend the Internal Revenue Code of 1954 to impose a 50-percent nondeductible excise tax on certain profits realized in connection with corporate takeover attempts, and for other purposes; to the Committee on Finance.

By Mr. BOREN (for himself and Mr. Nickles), 1932—Cosponsors added, 4917, 8942

S. 421—A bill for the relief of Taishine Wang, doctor of medicine, Kuei-Ching Wang, and Maria Wang; to the Committee on the Judiciary.

By Mr. EXON, 1932

S. 422—A bill for the relief of James G. Reese; to the Committee on the Judiciary.

By Mr. EXON, 1932

S. 423—A bill to make available supplemental appropriations for the fiscal year ending September 30, 1985, to meet famine relief requirements of Sub-Saharan Africa, and for other purposes; to the Committee on Appropriations.

By Mr. KASTEN (for himself and Mr. Kennedy), 2110—Cosponsors added, 5040

S. 424—A bill to amend the Military Selective Service Act to provide for the reinstitution of the registration and classification of persons under such Act and to reinstate the authority of the President to induct persons involuntarily into the Armed Forces, and for other purposes; to the Committee on Armed Services.

By Mr. HOLLINGS (for himself and Mr. Symms), 2110

S. 425—A bill to amend the Public Health Service Act to establish a National Institute of Arthritis and Musculoskeletal and Skin Diseases; to the Committee on Labor and Human Resources.

By Mr. GOLDWATER (for himself, Mr. Hatch, Mr. Cranston, Mr. Symms, Mr. DeConcini, Mr. Abdnor, Mr. Andrews, Mr. Bentsen, Mr. Byrd, Mrs. Hawkins, Mr. Heinz, Mr. Inouye, Mr. Johnston, Mr. Lugar, Mr. Mattingly, Mr. Melcher, Mr. Sarbanes, Mr. Stevens, Mr. Zorinsky, Mr. Durenberger, and Mr. Leahy), 2110—Cosponsors added, 2506, 3622, 4917, 5319, 6808, 6958, 8594, 8942, 9456, 10549, 15961, 17675

S. 426—A bill to amend the Federal Power Act to provide for more protection to electric consumers; to the Committee on Energy and Natural Resources.

By Mr. WALLOP (for himself, Mr. Simpson, Mr. Garn, Mr. Hecht, Mr. Goldwater, Mr. Heflin, Mr. Wilson, Mr. Laxalt, Mr. Cranston, Mr. Denton, Mr. Chafee, Mr. Murkowski, and Mr. Dodd), 2110—Cosponsors added, 2506, 3622, 4917, 6808, 6958, 7386, 7390, 8374, 9169, 11848, 12951, 14184, 16036, 18247, 26244, 33957—Reported with amendments (S. Rept. 99-161), 28417

S. 427—A bill for the relief of Tirouhi Marcarian; to the Committee on the Judiciary.

By Mr. KASTEN, 2110

S. 428—A bill to amend the United States Housing Act of 1937 to provide additional home ownership and resident management opportunities for families residing in public housing projects; to the Committee on Banking, Housing, and Urban Affairs.

By Mr. SYMMS, 2110

S. 429—A bill to extend the statute of limitations for fraud under the customs laws and to clarify the extent of Government access to grand jury proceedings; to the Committee on Finance.

By Mr. HEINZ, 2110—Cosponsors added, 16036

S. 430—A bill to amend and clarify the Foreign Corrupt Practices Act of 1977.

By Mr. HEINZ (for himself, Mr. Chafee, Mr. Garn, and Mr. D'Amato), 2110

S. 431—A bill to restore the broad scope of coverage and to clarify the application of title IX of the Education Amendments of 1972, section 504 of the Rehabilitation Act of 1973, the Age Discrimination Act of 1975, and title VI of the Civil Rights Act of 1964.

By Mr. KENNEDY (for himself, Mr. Weicker, Mr. Cranston, Mr. Mathias, Mr. Leahy, Mr. Packwood, Mr. Metzenbaum, Mr. Stafford, Mr. Pell, Mr. Chafee, Mr. Simon, Mr. Durenberger, Mr. Biden, Mr. Andrews, Mr. Moynihan, Mr. Baucus, Mr. Bentsen, Mr. Bingaman, Mr. Bradley, Mr. Burdick, Mr. Chiles, Mr. Cohen, Mr. Dixon, Mr. Dodd, Mr. Eagleton, Mr. Evans, Mr. Exon, Mr. Glenn, Mr. Gore, Mr. Harkin, Mr. Hart, Mr. Hollings, Mr. Inouye, Mr. Kerry, Mr. Lautenberg, Mr. Levin, Mr. Matsunaga, Mr. Melcher, Mr. Proxmire, Mr. Riegle, Mr. Rockefeller, Mr. Sarbanes, Mr. Specter, Mr. Mitchell, Mr. DeConcini, and Mr. Johnston), 2110—Cosponsors added, 6808, 11031

S. 432—A bill to amend the Internal Revenue Code of 1954 to provide taxpayers a cause of action for wrongful levy on property and a stay of a levy during the period of an installment pay plan; to the Committee on Finance.

By Mr. LEVIN (for himself and Mr. Cohen), 2110

S. 433—A bill to amend the Agricultural Act of 1949 to require the Secretary of Agriculture to make available to producers advance loans on the 1985 crop of certain commodities; ordered held at the desk.

By Mr. DIXON, 2110—Referred to Committee on Agriculture, Nutrition, and Forestry, 3415

S. 434—A bill to extend the authorization of the Robert A. Taft Institute Assistance Act; to the Committee on Labor and Human Resources.

By Mr. D'AMATO (for himself, Mr. Stennis, Mr. Gore, and Mr. Simon), 2110—Cosponsors added, 2506, 2748, 3040, 3207, 3433, 4492, 5459, 6808, 7936, 8594, 9927, 16721, 20964, 23850, 25633

S. 435—A bill to amend the Consolidated Farm and Rural Development Act to improve and streamline the provision of farm credit assistance through the consolidation of the real estate, operating, economic emergency, soil and water, limited resource, recreation, and rural youth loan programs into one Agricultural Adjustment Loan, to reduce paperwork and make the Farmers Home Administration loan process more responsive to farmers' needs, and for other purposes; to the Committee on Agriculture, Nutrition, and Forestry.

By Mr. BUMPERS, 2110—Cosponsors added, 2506

S. 436—A bill to amend the section 1979 of the Revised Statutes (42 U.S.C. 1983), relating to civil actions for the deprivation of rights, to limit the applicability of that statute to laws relating to equal rights, and to provide a special defense to the liability of political subdivisions of States; to the Committee on the Judiciary.

By Mr. HATCH (for himself and Mr. Thurmond), 2110—Cosponsors added, 5319

S. 437—A bill to designate the Veterans' Administration Outpatient Clinic to be located in Crown Point, Indiana, as the "Adam Benjamin, Jr. Veterans' Administration Outpatient Clinic"; to the Committee on Veterans Affairs.

By Mr. QUAYLE, 2110—Cosponsors added, 2748

S. 438—A bill to provide a lower rate of duty for certain fish netting and fishing nets; to the Committee on Finance.

By Mr. MITCHELL (for himself, Mr. Cohen, Mr. Chafee, Mr. Stevens, and Mr. Murkowski), 2110

S. 439—A bill to make permanent the exemption from the Federal Unemployment Tax Act for services performed on certain fishing boats; to the Committee on Finance.

By Mr. MITCHELL (for himself, Mr. Cohen, Mr. Chafee, Mr. Bentsen, Mr. Mathias, Mr. Stevens, Mr. Murkowski, and Mr. Pell), 2110—Cosponsors added, 3207

S. 440—A bill to amend title 18, United States Code to create an offense for the use, for fraudulent or other illegal purposes, of any computer owned or operated by certain financial institutions and entities affecting interstate commerce; to the Committee on the Judiciary.

By Mr. TRIBLE, 2110—Cosponsors added, 3040, 3808, 4064, 4492, 4619, 5241

S. 441—A bill to amend the Internal Revenue Code of 1954 to revise the withholding rules relating to certain pari-mutuel wagering payouts; to the Committee on Finance.

By Mr. FORD (for himself and Mr. McConnell), 2110

S. 442—A bill to grant the consent of the Congress to the Rocky Mountain Low-Level Radioactive Waste Compact; to the Committee on the Judiciary.

By Mr. SIMPSON (for himself, Mr. Armstrong, Mr. Bingaman, Mr. Domenici, Mr. Garn, Mr. Hart, Mr. Hatch, Mr. Hecht, Mr. Laxalt, and Mr. Wallop), 2110—Reported (no written report), 24359—Indefinitely postponed, 38425

S. 443—A bill to amend the Internal Revenue Code of 1954 to provide that certain fishermen who are treated as self-employed for social security tax purposes shall be treated as self-employed for pension plan purposes; to the Committee on Finance.

By Mr. COHEN (for himself, Mr. Mitchell, Mr. Stevens, Mr. Murkowski, and Mr. Pell), 2111

S. 444—A bill to amend the Alaska Native Claims Settlement Act; to the Committee on Energy and Natural Resources.

By Mr. MURKOWSKI (for himself and Mr. Stevens), 2111—Reported with amendments (S. Rept. 99-97), 17631—Amended and passed Senate, 19583, 22493—Referred to the Committee on Interior and Insular Affairs, 19866—Amended and passed House (in lieu of H.R. 1092), 21013—Amendments, 21013, 22437, 22494—House concurs in Senate amendment to House amendments, 23532—Examined and signed in the House, 23911—Examined and signed in the Senate, 23990—Presented to the President, 23990—Approved [Public Law 99-96], 25170

S. 445—A bill to amend the Price-Anderson Act to remove the liability limits for nuclear accidents, to provide better economic protection for people living near nuclear powerplants and nuclear transportation routes, and for other purposes; to the Committee on Environment and Public Works.

By Mr. HART, 2111

S. 446—A bill for the transfer of certain interests in lands in Dona Ana County, New Mexico, to New Mexico State University, Las Cruces, New Mexico; to the Committee on Energy and Natural Resources.

By Mr. DOMENICI, 2111

S. 447—A bill to amend the Sherman Act to prohibit a rail carrier from denying to shippers of certain commodities, with intent to monopolize, use of its track which affords the sole access by rail to such shippers to reach the track of a competing railroad or the destination of shipment and to apply Clayton Act penalties to monopolizing by rail carriers; to the Committee on the Judiciary.

By Mr. DeCONCINI, 2111—Cosponsors added, 2748, 5319, 6958

S. 448—A bill to amend the Internal Revenue Code of 1954 to encourage contributions of equipment to postsecondary vocational education programs and to allow a credit to employers for vocational education courses taught by an employee without compensation and for temporary employment of full-time vocational education instructors; to the Committee on Finance.

By Mr. GRASSLEY, 2111

S. 449—A bill to provide disaster relief through the Corps of Engineers for roads and beaches on the eastern coast of the State of Florida destroyed in fall 1984 storms; to the Committee on Environment and Public Works.

By Mrs. HAWKINS, 2111

S. 450—A bill to establish a commission to study and make recommendations concerning the international trade and export policies and practices of the United States; to the Committee on Governmental Affairs.

By Mr. BINGAMAN, 2111—Cosponsors added, 6228, 8942, 18874, 19974

S. 451—A bill to provide for an alternative to the present adversarial rule making procedure by establishing a process to facilitate the formation of regulatory negotiation commissions; to the Committee on Governmental Affairs.

By Mr. LEVIN, 2111

S. 452—A bill to enact the Gifted and Talented Children's Education Act; to the Committee on Labor and Human Resources.

By Mr. BRADLEY (for himself, Mr. Dodd, and Mr. Pell), 2111—Cosponsors added, 3041, 5459, 6808, 7652, 12951, 14185, 15721, 28096

S. 453—A bill to amend the Internal Revenue Code of 1954 to safeguard taxpayer's rights; to the Committee on Finance.

By Mr. GRASSLEY, 2111—Cosponsors added, 4917

S. 454—A oill to amend the Internal Revenue Code of 1954 to provide a 20-percent investment tax credit for certain soil or water conservation expenditures; to the Committee on Finance.

By Mr. GRASSLEY (for himself, Mr. Symms, Mr. Durenberger, and Mr. Boren), 2111—Cosponsors added, 11848

S. 455—A bill to permit a married individual filing a joint return to deduct certain payments made to an individual retirement plan established for the benefit of a working spouse; to the Committee on Finance.

By Mr. GRASSLEY, 2111

S. 456—A bill providing for a 5-year extension of two patents relating to cardiac drugs; to the Committee on the Judiciary.

By Mr. BOSCHWITZ (for himself and Mr. Durenberger), 2111

S. 457—A bill to authorize the President to furnish assistance to alleviate the human suffering in sub-Saharan Africa, and for other purposes; to the Committee on Foreign Relations.

By Mr. LUGAR (by request), 2475—Reported (no written report), 3024—Reported (S. Rept. 99-4), 3246—Debated, 3397, 3581, 3594, 3625, 3721, 4779—Amendments, 3411, 3434, 3581, 3583, 3625, 3730, 3737, 3815, 3816—Cosponsors added, 3433—Laid on the table, (H.R. 1096 passed in lieu), 3756—Ordered placed on calendar, 3992—Indefinitely postponed, 8188

S. 458—A bill to provide emergency credit and debt adjustment relief to financially stressed farmers and ranchers; to the Committee on Agriculture, Nutrition, and Forestry.

By Mr. Exon (for himself, Mr. Boren, Mr. Simon, Mr. Burdick, Mr. Pryor, Mr. Harkin, Mr. Levin, and Mr. Zorinsky), 2475

S. 459—A bill to provide emergency assistance to farmers, and for other purposes; to the Committee on Agriculture, Nutrition, and Forestry.

By Mr. HART, 2475

S. 460—A bill to provide emergency operating credit for farmers and ranchers; to the Committee on Agriculture, Nutrition, and Forestry.

By Mr. GRASSLEY, 2475

S. 461—A bill for the relief of Pedro (Jimenez) Castro and Amalia Corna De Castro; to the Committee on the Judiciary.

By Mr. HATCH, 2475

S. 462—A bill for the relief of Barbara Crisp, Sean Anthony Crisp, and Andrea Leech; to the Committee on the Judiciary.

By Mr. HATCH, 2475

S. 463—A bill to authorize the Secretary of the Army, acting through the Chief of Engineers, to construct a project for flood protection for Lake Wichita, Holliday Creek, TX; to the Committee on Environment and Public Works.

By Mr. GRAMMS, 2475

S. 464—A bill entitled the "Railroad Competition Protection Act of 1985"; to the Committee on Commerce, Science, and Transportation.

By Mr. SPECTER, 2475

S. 465—A bill entitled the "Railroad Competition Protection Act of 1985"; to the Committee on Commerce, Science, and Transportation.

By Mr. SPECTER, 2475

S. 466—A bill to amend the Farm Credit Act of 1971 to ensure greater protection for the borrowers and investors of the farm credit system; to the Committee on Agriculture, Nutrition, and Forestry.

By Mr. ZORINSKY (for himself, Mr. Harkin, and Mr. Exon), 2475

S. 467—A bill to amend title 10, United States Code, to authorize the President to award prisoner of war medals in ap-

S. 467—Continued
propriate cases; to the Committee on Armed Services.
By Mr. ROTH (for himself and Mr. Pell), 2475—Cosponsors added, 3041, 3622, 4064, 5242, 6229, 6808, 12951

S. 468—A bill for the relief of Mark Maio Fernandes; to the Committee on the Judiciary.
By Mr. INOUYE, 2475

S. 469—A bill to rescind certain budget authority proposed to be rescinded in a special message transmitted to the Congress by the President on February 6, 1985, in accordance with section 1012 of the Impoundment Control Act of 1974 and section 2901 of the Deficit Reduction Act of 1984; jointly, to the Committees on Budget; Appropriations.
By Mr. DECONCINI (for himself and Mr. Proxmire), 2475—Reported with amendments (S. Rept. 99-7), 4455

S. 470—A bill to require the Federal Energy Regulatory Commission to make annual determinations under 46(f)(1) of the Internal Revenue Code of 1954 relating to the sufficiency of domestic gas supply; to the Committee on Finance.
By Mr. RIEGLE, 2475

S. 471—A bill to amend the Federal Election Campaign Act of 1971 and the Internal Revenue Code of 1954 to provide a 100-percent tax credit for small contributions to candidates for the Senate of the United States who agree to abide in the general election by an overall spending limit and a limit on the use of personal funds; to create a new overall limit on contributions by nonparty multicandidate political committees to Senate election campaigns; to provide Senate candidates with the ability to respond free or at reduced costs to independent expenditures made against a candidate or in favor of the candidate's opponent; and for other purposes; to the Committee on Finance.
By Mr. DODD (for himself and Mr. Melcher), 2475

S. 472—A bill to amend title V of the Social Security Act, and section 2192 of the Omnibus Budget Reconciliation Act of 1981, to modify the terminology relating to certain disabled children; to the Committee on Finance.
By Mr. DOLE (for himself, Mr. Cohen, Mr. Nickles, Mr. Stennis, Mr. Pryor, Mr. Abdnor, Mr. Riegle, Mr. Nunn, Mr. Bentsen, Mr. Mitchell, Mr. Sarbanes, Mr. Symms, Mr. Durenberger, and Mr. Stafford), 2475—Cosponsors added, 3207, 3808, 4619, 5242, 5459

S. 473—A bill to amend the Clayton Act to temporarily prohibit hostile corporate takeovers of domestic petroleum corporations; to the Committee on the Judiciary.
By Mr. NICKLES (for himself and Mr. Boren), 2475—Cosponsors added, 3433

S. 474—A bill for the relief of Muradali P. Gillani, Yasmeen Muredali Gillani, and Aneela Gillani; to the Committee on the Judiciary.
By Mr. HELMS, 2475

S. 475—A bill to amend the Motor Vehicle Information and Cost Savings Act to require certain information to be filed in registering the title of motor vehicles, and for other purposes; to the Committee on Commerce, Science, and Transportation.
By Mr. EXON (for himself, Mr. Ford, Mr. Riegle, Mr. Moynihan, and Mr. Zorinsky), 2475—Cosponsors added, 5459—Reported (S. Rept. 99-47), 11831—Amendments, 36442, 36471—Amended and passed Senate, 36471—Referred to the Committee on Energy and Commerce, 36763

S. 476—A bill to amend the Internal Revenue Code of 1954 to impose a 50-percent nondeductible tax on certain profits realized in connection with corporate takeover attempts, and for other purposes; to the Committee on Finance.
By Mr. BOREN (for himself and Mr. Nickles), 2721—Cosponsors added, 4917, 8942

S. 477—A bill to enhance rail competition and to ensure reasonable rail rates where there is an absence of effective competition; to the Committee on Commerce, Science, and Transportation.
By Mr. ANDREWS (for himself, Mr. Long, Mr. Stevens, Mr. Ford, Mr. DeConcini, Mr. Johnston, Mr. Melcher, Mr. Gore and Mr. Bentsen), 2721—Cosponsors added, 4917, 5855, 15357, 22412, 24494, 33406

S. 478—A bill to amend the Surface Mining Control and Reclamation Act of 1977 to create a trust fund for the reclamation of underground mines and a trust fund for surface mines and for other purposes; to the Committee on Energy and Natural Resources.
By Mr. SPECTER, 2721

S. 479—A bill to prohibit any act of violence or threat of violence in a labor dispute and any conspiracy to accomplish such act or threat and to impose criminal and civil penalties therefor; to the Committee on the Judiciary.
By Mr. DENTON, 2721—Cosponsors added, 3207, 3622, 4493

S. 480—A bill to authorize the Secretary of Education to make grants to strengthen the capacity of postsecondary institutions to respond to the continuing education needs of adults; to link postsecondary resources more closely to the preparation and performance of the American work force, and to enhance Federal policies affecting the development of the Nation's human resources; to the Committee on Labor and Human Resources.
By Mr. HATCH (for himself, Mrs. Hawkins, Mr. East and Mr. Dodd), 2721—Cosponsors added, 3207

S. 481—A bill for the relief of Maria Cristina Perez-Lopez; to the Committee on the Judiciary.
By Mr. HATCH, 2721

S. 482—A bill to provide for the designation on income tax forms of contributions to retire the public debt; to the Committee on Finance.
By Mr. DECONCINI, 2721

S. 483—A bill entitled the "Intergovernmental Regulatory Relief Act of 1985"; to the Committee on Governmental Affairs.
By Mr. DURENBERGER (for himself and Mr. Wilson), 2721

S. 484—A bill to amend the Saccharin Study and Labeling Act; to the Committee on Labor and Human Resources.
By Mr. HATCH: (for himself, Mr. Kennedy, Mr. D'Amato, Mrs. Hawkins, Mr. Stafford, Mr. Quayle, Mr. Pell and Mr. Eagleton), 2721—Cosponsors added, 4918, 5242, 8594, 9456—Reported with amendments (S. Rept. 99-36), 8570—Debated, 10799—Amendments, 10825, 10870—Amended and passed Senate, 10830—Passed House, 11737—Examined and signed in the House, 12272—Examined and signed in the Senate, 12304—Presented to the President, 12304—Approved [Public Law 99-46], 14846

S. 485—A bill to amend the Alaska National Interest Lands Conservation Act of 1980 to clarify the treatment of submerged lands and ownership by the Alaskan Native Corporation; to the Committee on Energy and Natural Resources.
By Mr. MURKOWSKI (for himself and Mr. Stevens), 2721

S. 486—A bill to authorize appropriations for the purpose of carrying out the National Violent Crime Program for fiscal year 1986, and for other purposes; to the Committee on the Judiciary.
By Mr. SPECTER, 3025

S. 487—A bill to recognize the organization known as the Statue of Liberty-Ellis Island Foundation, Inc; to the Committee on the Judiciary.
By Mr. MATHIAS (for himself, Mr. Thurmond, Mr. Moynihan, Mr. Laxalt, Mr. Hatch, Mr. Simpson, Mr. Denton, Mr. Kennedy, Mr. Metzenbaum, Mr. Leahy, Mr. McConnell, Mrs. Hawkins, Mr. Riegle, Mr. Chafee, Mr. Sarbanes, Mrs. Kassebaum, Mr. Matsunaga, Mr. Trible, Mr. Dixon, Mr. Levin, Mr. Domenici, Mr. Andrews, Mr. Burdick, Mr. Dole, Mr. Ford, Mr. Hollings, Mr. Gore, Mr. Abdnor, Mr. Boren, Mr. Cochran, Mr. Stennis, Mr. Bumpers, Mr. Kerry, Mr. Symms, Mr. Warner, Mr. Stafford, Mr. Hatfield, Mr. Bradley, Mr. Weicker, Mr. Durenberger, Mr. Boschwitz, Mr. Biden, Mr. Specter, Mr. D'Amato, and Mr. Wilson), 3025—Cosponsors added, 3208, 3808, 4493, 4918, 5242, 5459—Reported with amendments (S. Rept. 99-88), 16715—Amended and passed Senate, 18012—Referred to the Committee on the Judiciary, 18513

S. 488—A bill to amend the Act establishing the Petrified Forest National Park; to the Committee on Energy and Natural Resources.
By Mr. GOLDWATER (for himself and Mr. DeConcini), 3025

S. 489—A bill to amend chapter 171 of title 28, United States Code, to allow members of the Armed Forces to sue the United States for damages for certain injuries caused by improper medical care provided during peacetime; to the Committee on the Judiciary.
By Mr. SASSER (for himself, Mr. Pell, Mr. Gore, and Mr. Kennedy), 3025—Cosponsors added, 15722, 35930

S. 490—A bill to limit the employment by government contractors of certain former government personnel; to the Committee on Governmental Affairs.
By Mr. PRYOR (for himself, Mr. Grassley, Mr. Simon, Mr. Gore, and Mr. Harkin), 3025—Cosponsors added, 3622, 4619

S. 491—A bill to improve debt-collection activities and default recoveries and to reduce collection costs and program abuse under student loan programs administered by the Department of Education, and for other purposes; to the Committee on Labor and Human Resources.
By Mr. QUAYLE (for himself, Mr. Pell, Mr. Hatch, and Mr. Stafford), 3025—Cosponsors added, 6229, 8172, 8942, 10458, 11535, 14416, 16721, 18874, 23775

S. 492—A bill entitled the "Law Enforcement and Intelligence Officer's Tort Liability Protection Act"; to the Committee on the Judiciary.
By Mr. BIDEN, 3025

S. 493—A bill to amend the Comprehensive Environmental Response, Compensation, and Liability Act of 1980; to the Committee on Environment and Public Works.
By Mr. LAUTENBERG, 3025

S. 494—A bill to amend the Comprehensive Environmental Response, Compensation, and Liability Act of 1980 to assure adequate funding for the cleanup of abandoned hazardous waste sites, and for other purposes; to the Committee on Environment and Public Works.
By Mr. STAFFORD (by request), 3146

S. 495—A bill to implement certain recommendations made pursuant to Public Law 98-360; to the Committee on Energy and Natural Resources.
By Mr. ANDREWS (for himself and Mr. Burdick), 3146

S. 496—A bill to amend the Board for International Broadcasting Act of 1973 to authorize appropriations for fiscal years 1986 and 1987; to the Committee on Foreign Relations.
By Mr. LUGAR (by request), 3146

S. 497—A bill for the relief of Mrs. Selva Gladys Orr; to the Committee on the Judiciary.
By Mr. INOUYE, 3146

S. 498—A bill to address the problems caused by the 1983 flood along the Colorado River Floodway; to the Committee on Governmental Affairs.
By Mr. DECONCINI, 3146

S. 499—A bill for the relief of Frederick Paul of Seattle, WA; Barry W. Jackson of Fairbanks, AK; and Thomas Fenton of Fairbanks, AK; to the Committee on the Judiciary.
By Mr. GORTON (for himself, Mr. Evans, Mr. Stevens, and Mr. Murkowski), 3146

S. 500—A bill for the relief of Frederick Paul and Aileen Paul; to the Committee on the Judiciary.
By Mr. GORTON (for himself, Mr. Stevens and Mr. Murkowski), 3146

S. 501—A bill to provide a continuous, adequate, wholesome supply of food and fiber, assure a strong agricultural economy, and for other purposes; to the Committee on Agriculture, Nutrition, and Forestry.
By Mr. HELMS (by request), 3146

S. 502—A bill to amend the Federal Financing Bank Act of 1973 to assure the proper budgetary treatment of credit transactions of Federal agencies; to the Committee on Banking, Housing, and Urban Affairs.
By Mr. TRIBLE (for himself and Mr. Quayle), 3246—Cosponsors added, 11848

S. 503—A bill to amend the Clean Air Act to provide for reductions in acid deposition and sulfur emissions; to the Committee on Environment and Public Works.
By Mr. PROXMIRE (for himself and Mr. Humphrey), 3428

S. 504—A bill to amend the Civil Rights Act to protect the rights of the unborn; to the Committee on Governmental Affairs.
By Mr. HATCH, 3428

S. 505—A bill entitled the "Maternal and Child Health Preventive Care Amendments of 1985"; to the Committee on Finance.
By Mr. DURENBERGER (for himself and Mr. Bentsen), 3428—Cosponsors added, 6808, 8594, 12517, 15129, 17675, 27280

S. 506—A bill for the relief of Dr. Henry H. Wall; to the Committee on the Judiciary.
By Mr. NUNN (for himself and Mr. Mattingly), 3610

S. 507—A bill to amend the Highway Improvement Act of 1982 to provide additional funds for the completion of certain priority primary projects; to the Committee on Environment and Public Works.
By Mr. NUNN, 3610—Cosponsors added, 4493

S. 508—A bill to provide a program of planning grants, demonstration grants, and formula grants to assist local educational agencies to improve the basic skills of economically disadvantaged secondary school students, and for other purposes; to the Committee on Labor and Human Resources.
By Mr. BRADLEY (for himself, Mr. Dodd and Mr. Sarbanes), 3610—Cosponsors added, 5459, 12951

S. 509—A bill to extend the Federal Supplemental Compensation Act of 1982; to the Committee on Finance.
By Mr. LEVIN (for himself, Mr. Specter, Mr. Dixon, Mr. Heinz, Mr. Moynihan, Mr. Riegle, Mr. Metzenbaum, and Mr. Simon), 3610—Cosponsors added, 4918, 5855, 6958

S. 510—A bill to provide for reciprocal interstate acquisitions of certain depository institutions; to the Committee on Banking, Housing, and Urban Affairs.
By Mr. MATTINGLY, 3610

S. 511—A bill to change the name of the Loxahatchee National Wildlife Refuge, Florida, to the Arthur R. Marshall Loxahatchee National Wildlife Refuge; to the Committee on Environment and Public Works.
By Mr. CHILES, 3610—Cosponsors added, 5309

S. 512—A bill for the relief of Yuk Chuen Leung; to the Committee on the Judiciary.
By Mr. BAUCUS, 3610

S. 513—A bill for the relief of Winfried Heinrich Willi Grasing and Leona Ellen Grasing, husband and wife, and their children Holger Michael Winfried Grasing and Sandra Grasing; to the Committee on the Judiciary.
By Mr. NICKLES, 3610

S. 514—A bill to amend the Internal Revenue Code of 1954 to permit a charity to own stock in an S corporation.
By Mr. D'AMATO, 3610

S. 515—A bill directing the President to conduct a comprehensive review of United States policy toward Bulgaria; to the Committee on Foreign Relations.
By Mr. D'AMATO (for himself, Mr. Boschwitz, Mr. Helms, Mr. East, and Mr. Abdnor), 3610—Cosponsors added, 4918, 5242

S. 516—A bill to give effect to the treaty between the Government of the United States of America and the Government of Canada concerning Pacific salmon, signed at Ottawa, January 28, 1985; to the Committee on Commerce, Science and Transportation.
By Mr. DANFORTH (for himself, Mr. Evans, Mr. Gorton, Mr. Hatfield, Mr. Murkowski and Mr. Packwood), 3757

S. 517—A bill to amend the Comprehensive Environmental Response, Compensation, and Liability Act of 1980 to establish certain requirements with respect to hazardous substances released from Federal facilities, and for other purposes; to the Committee on Environment and Public Works.
By Mr. PROXMIRE (for himself, Mr. Hart, Mr. Dixon, Mr. Simon and Mr. Gore), 3757

S. 518—A bill to amend the Internal Revenue Code of 1954 to repeal the so-called contemporaneous recordkeeping requirements for vehicles and to provide greater protections and incentives for investment in small business; to the Committee on Finance.
By Mr. BUMPERS, 3757—Cosponsors added, 6958

S. 519—A bill to require a study of the compensation and related systems in executive agencies, and for other purposes; to the Committee on Governmental Affairs.
By Mr. EVANS (for himself, Mr. Cranston, Mr. Chafee, Mr. Kerry, Mr. Inouye, Mr. Riegle and Mr. Metzenbaum), 3757—Cosponsors added, 16287, 26244

S. 520—A bill for the relief of Valeria Irene Graham and Jason Macaree; to the Committee on the Judiciary.
By Mr. HATFIELD, 3757

S. 521—A bill for the relief of Suzy Huf Hui Chang and Lee Lo Lin and Lee Juo Jui; to the Committee on the Judiciary.
By Mr. HATFIELD, 3757

S. 522—A bill to amend the Civil Rights Act of 1964 to protect the rights of the unborn; to the Committee on the Judiciary.
By Mr. HATCH, 3757

S. 523—A bill to prohibit the payment of certain agricultural incentive payments to persons who produce certain agricultural commodities on highly erodible land; to the Committee on Agriculture, Nutrition, and Forestry.
By Mr. ARMSTRONG (for himself, Mr. Melcher, Mr. Bumpers, Mrs. Kassebaum, Mr. Abdnor, Mr. Nickles, Mr. Lugar, and Mr. Domenici), 3757—Cosponsors added, 4493, 4918, 5242, 5319, 12160

S. 524—A bill to recognize the organization known as the Retired Enlisted Association, Inc.; to the Committee on the Judiciary.
By Mr. ARMSTRONG (for himself, Mr. Boschwitz, Mr. Mattingly, Mr. Hollings, Mr. Cochran, Mr. Inouye, and Mr. Pressler), 3757—Cosponsors added, 6229, 7818, 20327, 26908, 29018, 29183, 29752, 35930

S. 525—A bill to transfer to the Secretary of Health and Human Services the authority of the Secretary of Energy to conduct epidemiological studies of the effects of radiation, and for other purposes; to the Committee on Governmental Affairs.
By Mr. GLENN, 3757—Cosponsors added, 22412

S. 526—A bill to amend the Public Works and Economic Development Act of 1965, as amended; to the Committee on Environment and Public Works.
By Mr. MITCHELL, 3757

S. 527—A bill for the relief of Pravinchandra and Kamala Bhuva; to the Committee on the Judiciary.
By Mr. SPECTER, 3757

S. 528—A bill to establish a Bipartisan Commission on Congressional Campaign Financing, to improve the manner in which congressional campaigns are financed; to the Committee on Governmental Affairs.
By Mr. RUDMAN (for himself, Mr. Eagleton, Mr. Stevens, Mr. Bradley and Mr.

S. 528—Continued
Danforth), 3757—Cosponsors added, 7386, 20782, 22412

S. 529—A bill to make technical amendments to titles 11 and 28 of the United States Code, and for other purposes; to the Committee on the Judiciary.
By Mr. DECONCINI (for himself and Mr. Dole), 3757

S. 530—A bill to authorize the use of funds from rental of floating drydock and other marine equipment to support the National Maritime Museum in San Francisco, CA; to the Committee on Energy and Natural Resources.
By Mr. CRANSTON (for himself and Mr. Wilson), 3757

S. 531—A bill to authorize the appropriation of funds for the operation and maintenance of a Special Operations Wing of the Air Force Reserve, to authorize the appropriation of funds for the operation and maintenance of the Directorate of the Department of Defense Task Force on Drug Enforcement, and to require certain reports; to the Committee on Armed Services.
By Mr. DECONCINI (for himself, Mr. Chiles, Mr. Cochran, Mr. Abdnor, Mr. D'Amato and Mrs. Hawkins), 3757—Cosponsors added, 4918, 5319, 5855, 6958, 8374, 12160

S. 532—A bill to amend the Water Resources Research Act (Public Law 98-242) to authorize research and development on problems associated with the depletion of the Ogallala Aquifer; to the Committee on Environment and Public Works.
By Mr. DOMENICI, 3757

S. 533—A bill to improve certain operations of the U.S. Army Corps of Engineers, and to authorize the Corps of Engineers to undertake several specific projects for the development of the Nation's water resources; to the Committee on Environment and Public Works.
By Mr. DOMENICI, 3757

S. 534—A bill to authorize the U.S. Army Corps of Engineers to construct various projects for improvements to rivers and harbors of the United States, and for other purposes; to the Committee on Environment and Public Works.
By Mr. STAFFORD (by request), 3757

S. 535—A bill entitled the "National Shipbuilding Industrial Base Act of 1985"; to the Committee on Armed Services.
By Mr. SYMMS, 3757

S. 536—A bill to establish a select commission to examine the issues associated with national service; to the Committee on Governmental Affairs.
By Mr. HART, 4029—Cosponsors added, 4918, 6229, 7818, 9630, 19820

S. 537—A bill to authorize certain construction at military installations for fiscal year 1986, and for other purposes; to the Committee on Armed Services.
By Mr. THURMOND (for himself and Mr. Bingaman) (by request), 4029

S. 538—A bill to amend the Federal Food, Drug, and Cosmetic Act to provide for warnings concerning the use by children of drugs containing aspirin, and for other purposes; to the Committee on Labor and Human Resources.
By Mr. METZENBAUM, 4029—Cosponsors added, 8594, 12160, 17372

S. 539—A bill to provide for the establishment of a demonstration program in the State of Nebraska to prevent and control streambank erosion; to the Committee on Environment and Public Works.
By Mr. EXON (for himself and Mr. Zorinsky), 4029

S. 540—A bill to amend the Internal Revenue Code of 1954 to permit elections under section 2032A to be made on amended returns; to the Committee on Finance.
By Mr. LAXALT (for himself and Mr. Hecht), 4029

S. 541—A bill to amend the Internal Revenue Code of 1954 to repeal the earned income limitation on the deduction of retirement savings; to the Committee on Finance.
By Mrs. HAWKINS, 4029

S. 542—A bill to provide for the education at U.S. institutions of higher education of certain students of limited financial means from developing countries; to the Committee on Foreign Relations.
By Mr. MATHIAS (for himself, Mr. Dole, Mr. Lugar, Mr. Pell, Mr. Bingaman, Mr. Inouye, Mr. Durenberger, Mr. Kasten, Mr. Hollings, Mr. Danforth, Mr. Moynihan, Mr. Matsunaga, Mr. Boschwitz, Mr. Kennedy, Mr. Riegle, Mr. Zorinsky, Mr. Pryor, Mr. Weicker, and Mr. Cranston), 4029

S. 543—A bill to designate the wilderness in the Point Reyes National Seashore in California as the Phillip Burton Wilderness; to the Committee on Energy and Natural Resources.
By Mr. CRANSTON (for himself and Mr. Wilson), 4029

S. 544—A bill to amend the Higher Education Act of 1965 to establish clinical training programs for graduate students to provide experience in the areas of child abuse and neglect, sexual exploitation of children, and child abduction; to the Committee on Labor and Human Resources.
By Mrs. HAWKINS, 4029

S. 545—A bill to amend title II of the Social Security Act to provide that an individual's "years of coverage" for purpose of computing the special minimum benefit may include up to 10 additional years (not otherwise includible for that purpose) in which such individual had a child age 6 or under in his or her care; to the Committee on Finance.
By Mr. RIEGLE, 4029

S. 546—A bill to amend title II of the Social Security Act to provide that the combined earnings of a husband and wife during the period of their marriage shall be divided equally and shared between them for benefit purposes, so as to recognize the economic contribution of each spouse to the marriage and assure that each spouse will have social security protection in his or her own right; to the Committee on Finance.
By Mr. RIEGLE, 4029

S. 547—A bill to amend title II of the Social Security Act to provide that upon the death of one member of a married couple the surviving spouse or surviving divorced spouse shall automatically inherit the deceased spouse's earnings credits to the extent that such credits were earned during the period of their marriage; to the Committee on Finance.
By Mr. RIEGLE, 4030

S. 548—A bill to amend title II of the Social Security Act to extend the benefits of the delayed retirement credit to surviving spouses and surviving divorced spouses who work and whose widow's or widower's insurance benefits are higher than their old-age insurance benefits; to the Committee on Finance.
By Mr. RIEGLE, 4030

S. 549—A bill to amend title II of the Social Security Act to repeal the separate definition of disability presently applicable to widows and widowers, and to provide in turn that the months of a widow's or widower's entitlement to SSI benefits on the basis of disability may be used in establishing his or her entitlement to medicare benefits on that basis; to the Committee on Finance.
By Mr. RIEGLE, 4030—Cosponsors added, 27703

S. 550—A bill to amend the National Apprenticeship Act to prevent age discrimination, to require minimum funding for certain outreach recruitment and training programs, to restore a national information collection system, and to limit the authority to conduct reductions in force within the Bureau of Apprenticeship and Training of the Department of Labor, and for other purposes; to the Committee on Labor and Human Resources.
By Mr. RIEGLE, 4030

S. 551—A bill to provide for the establishment of a registry to identify and aid individuals who have been exposed to the drug diethylstilbestrol (DES), and for other purposes; to the Committee on Labor and Human Resources.
By Mr. RIEGLE, 4030

S. 552—A bill to require the Secretary of Health and Human Services to establish a Lupus Frythematosus Coordinating Committee; to the Committee on Labor and Human Resources.
By Mr. RIEGLE, 4030

S. 553—A bill to reauthorize the mathematics, science, computer learning and foreign language programs under the Education for Economic Security Act, and for other purposes.
By Mr. DOMENICI, 4030

S. 554—A bill to amend title 18, United States Code, to include the transportation of males under the Mann Act, to eliminate the lewd and commercial requirements in the prosecution of child pornography cases, and for other purposes; to the Committee on the Judiciary.
By Mr. ROTH (for himself, Mr. Nunn and Mr. Chiles), 4030—Cosponsors added, 4918, 5242, 6229, 7064, 7818, 23059, 24940, 25186, 25385, 33675

S. 555—A bill to amend the Food Stamp Act of 1977 to authorize federally insured credit unions to redeem coupons issued under such Act; to the Committee on Agriculture, Nutrition, and Forestry.
By Mr. CRANSTON, 4030

S. 556—A bill to amend the Internal Revenue Code of 1954 to provide for temporary across-the-board reductions in tax expenditures.
By Mr. CHAFEE, 4030

S. 557—A bill to authorize a project for bank erosion control on the Rillito River in the vicinity of Tucson, AZ; to the Committee on Environment and Public Works.
By Mr. DECONCINI, 4030

S. 558—A bill to amend the Internal Revenue Code of 1954 to permanently exclude educational assistance programs from gross income, and for other purposes; to the Committee on Finance.
By Mr. MOYNIHAN (for himself, Mr. Symms, Mr. Matsunaga, Mr. Boren, Mr. Heinz, Mr. Grassley, Mr. Levin, Mr. Dixon, Mr. Heflin, Mr. Riegle, Mr. Johnston, Mr. Burdick, and Mrs. Hawkins), 4030—Cosponsors added, 4493, 6229, 6645, 7819, 22412, 28096, 29752

S. 559—A bill to amend the Foreign Assistance Act of 1969 to authorize fiscal year 1986 appropriations for the Inter-American Foundation and for other purposes; to the Committee on Foreign Relations.
By Mr. LUGAR (by request), 4455

S. 560—A bill to extend the authority of the African Development Foundation and for other purposes; to the Committee on Foreign Relations.
By Mr. LUGAR (by request), 4455

S. 561—A bill for the relief of Gunter Herbert Kromp and Velma Jean Kromp, his wife; to the Committee on the Judiciary.
By Mr. THURMOND, 4455

S. 562—A bill for the relief of Peter Arthur Westmore, Patricia Ann Westmore, Gillian Claire Westmore, and Peter Robert Westmore; to the Committee on the Judiciary.
By Mr. THURMOND, 4455

S. 563—A bill for the relief of Frans Nicolaas Mustert; to the Committee on the Judiciary.
By Mr. THURMOND, 4455

S. 564—A bill for the relief of Emi Ohta; to the Committee on the Judiciary.
By Mr. THURMOND, 4455

S. 565—A bill to direct the Secretary of Agriculture to convey, without consideration, to the town of Payson, AZ, approximately 31.14 acres of Forest Service lands; to the Committee on Energy and Natural Resources.
By Mr. DeCONCINI, 4455

S. 566—A bill to amend title 5, United States Code, to prohibit certain political participation by certain diplomatic officers and employees of the U.S. Government; to the Committee on Governmental Affairs.
By Mr. DeCONCINI (for himself and Mr. Eagleton), 4455

S. 567—A bill to convey Forest Service land to Flagstaff, AZ; to the Committee on Energy and Natural Resources.
By Mr. DeCONCINI, 4455

S. 568—A bill to authorize the Secretary of Defense to close or realign any military installation if he determines that such action is in the public interest; to the Committee on Armed Services.
By Mr. GOLDWATER, 4455

S. 569—A bill to provide additional benefits under the Medicare Part A Program, and additional optional benefits under the Medicare Part B Program; to the Committee on Finance.
By Mr. BENTSEN, 4455—Cosponsors added, 25307

S. 570—A bill to amend the Mineral Lands Leasing Act of 1920 to improve the administration of the Federal coal leasing program, and for other purposes; to the Committee on Energy and Natural Resources.
By Mr. WALLOP, 4455—Cosponsors added, 27703—Amendments, 28203

S. 571—A bill to amend subchapter II of chapter 53 of title 31, United States Code, relating to currency reports; to the Committee on Banking, Housing, and Urban Affairs.
By Mr. D'AMATO (for himself, Mrs. Hawkins, Mr. Rudman, Mr. Proxmire, Mr. Abdnor, Mr. Trible, Mr. Riegle, and Mr. Wilson), 4455—Cosponsors added, 5855, 27559, 29019, 29752, 31331

S. 572—A bill to amend title 18, United States Code, to create an offense prohibiting the laundering of money in the furtherance of criminal activities; to the Committee on the Judiciary.
By Mr. D'AMATO (for himself, Mrs. Hawkins, Mr. Proxmire, Mr. Abdnor, Mr. Riegle, and Mr. Wilson), 4455—Cosponsors added, 5855, 6229.

S. 573—A bill to amend the Federal Food, Drug, and Cosmetic Act to prohibit the use of sulfiting agents in certain foods, and for other purposes; to the Committee on Labor and Human Resources.
By Mr. GORE, 4455—Cosponsors added, 19026, 23635

S. 574—A bill to require a study to examine the costs and benefits of using irrigation storage facilities for flood control purposes in the North Platte River Basin; to the Committee on Environment and Public Works.
By Mr. EXON (for himself and Mr. Zorinsky), 4455

S. 575—A bill to ensure payment of the additional duty imposed on ethyl alcohol used as a fuel or in making gasohol; to the Committee on Finance.
By Mr. DOLE (for himself, Mr. Grassley, Mr. Durenberger, and Mr. Lugar), 4455—Cosponsors added, 18874

S. 576—A bill to exclude from the Caribbean Basin Economic Recovery Act ethyl alcohol used for fuel which is merely distilled or denatured in a beneficiary country; to the Committee on Finance.
By Mr. DOLE (for himself, Mr. Grassley, Mr. Durenberger, and Mr. Lugar), 4455—Cosponsors added, 7386, 18874, 23635

S. 577—A bill to amend title 38, United States Code, to increase the maximum amount of Servicemen's Group Life Insurance benefits, and for other purposes; to the Committee on Veterans' Affairs.
By Mr. PROXMIRE, 4455

S. 578—A bill for the relief of John Calvin Smith; to the Committee on the Judiciary.
By Mr. STENNIS, 4455

S. 579—A bill relating to the tariff classifications of certain silicone resins and materials; to the Committee on Finance.
By Mr. MOYNIHAN, 4455

S. 580—A bill to ensure the independence of certain administrative law judges; to the Committee on the Judiciary.
By Mr. PRYOR, 4455

S. 581—A bill to authorize the Smithsonian Institution to plan and construct facilities for certain science activities of the Institutions, and for other purposes; to the Committee on Rules and Administration.
By Mr. GOLDWATER (for himself, Mr. Garn, Mr. Sasser, and Mr. DeConcini), 4455

S. 582—A bill to amend the act of October 15, 1966 (80 Stat. 953; 20 U.S.C. 65a), relating to the National Museum of the Smithsonian Institution, so as to authorize additional appropriations to the Smithsonian Institution for carrying out the purposes of said act; to the Committee on Rules and Administration.
By Mr. GOLDWATER (for himself, Mr. Garn, and Mr. Sasser), 4455—Reported with amendments (S. Rept. 99-171), 30420

S. 583—A bill to authorize the Smithsonian Institution to plan and construct facilities for the Cooper-Hewitt Museum, and for other purposes; to the Committee on Rules and Administration.
By Mr. GOLDWATER (for himself, Mr. Garn, Mr. Sasser, Mr. D'Amato, and Mr. Moynihan), 4455—Reported with amendments (S. Rept. 99-172), 30420—Agreed to in Senate, 31325—Debated, 32410—Failed of passage under suspension of the rules, 32425

S. 584—A bill to amend the Communications Act of 1934 respecting retransmission of programs originated by local television broadcast stations; to the Committee on Commerce, Science, and Transportation.
By Mr. TRIBLE (for himself and Mr. Gorton), 4455

S. 585—A bill to establish the Eastern Shore of Virginia National Wildlife Refuge and National Fish and Wildlife Service Training Center at Cape Charles in Northampton County, VA; to the Committee on Environment and Public Works.
By Mr. TRIBLE, 4455—Cosponsors added, 17088

S. 586—A bill to provide for the review of certain authority in certificates issued under the Federal Aviation Act of 1958, and for other purposes; to the Committee on Commerce, Science, and Transportation.
By Mr. INOUYE (for himself, Mrs. Kassebaum, Mr. Exon, and Mr. Danforth), 4455

S. 587—A bill to permit individuals who received National Health Service Corps scholarships to perform obligated service in such units of the Department of Defense as the Secretaries of Defense and Health and Human Services may determine by agreement; to the Committee on Labor and Human Resources.
By Mr. INOUYE, 4455

S. 588—A bill to amend title 37, United States Code, to authorize special pay for certain officers of the Armed Forces who obtain certain professional board certifications as psychologists; to the Committee on Armed Services.
By Mr. INOUYE, 4455

S. 589—A bill to amend the Federal Reserve Act; to the Committee on Banking, Housing, and Urban Affairs.
By Mr. GRASSLEY, 4456—Cosponsors added, 4918

S. 590—A bill to designate certain lands in the Great Smokey Mountains National Park as wilderness, and for other purposes; to the Committee on Energy and Natural Resources.
By Mr. HELMS (for himself and Mr. East), 4456

S. 591—A bill to amend section 119(d) of the Housing and Community Development Act of 1974; to the Committee on Banking, Housing, and Urban Affairs.
By Mr. GRASSLEY (for himself, Mr. Abdnor, Mr. Zorinsky, Mr. Packwood, Mr. Thurmond, Mr. Lugar, Mrs. Hawkins, Mrs. Kassebaum, Mr. Denton, and Mr. Exon), 4456—Cosponsors added, 5319

S. 592—A bill to provide that the chairmanship of the Commission on Security and Cooperation in Europe shall rotate between Members appointed from the House of Representatives and Members appointed from the Senate, and for other purposes.
By Mr. DOLE (for himself, Mr. Byrd and Mr. Pell), 4600—Referred to the Committee on Foreign Affairs, 4702—Passed Senate, 4572—Rules suspended. Passed House, 5522—Examined and signed in the House, 5722—Examined and signed

S. 592—Continued
in the Senate, 5812—Presented to the President, 5813—Approved [Public Law 99-7], 7338

S. 593—A bill for the relief of the Merchants National Bank of Mobile, AL; to the Committee on the Judiciary.
By Mr. DENTON (for himself and Mr. Heflin), 4600—Reported (S. Rept. 99-195), 33116—Amendments, 35108, 35124—Amended and passed Senate, 35123—Referred to the Committee on the Judiciary, 35287

S. 594—A bill for the relief of the County of Cassia, State of Idaho; to the Committee on the Judiciary.
By Mr. McCLURE, 4601

S. 595—A bill to provide relief for certain desert land entrymen in Idaho; to the Committee on Energy and Natural Resources.
By Mr. McCLURE, 4601

S. 596—A bill to extend and amend the Comprehensive Environmental Response, Compensation, and Liability Act of 1980, and for other purposes; to the Committee on Finance.
By Mr. BRADLEY, 4601

S. 597—A bill to amend subtitle II of title 46, United States Code, "Shipping", making technical and conforming changes, and for other purposes; to the Committee on Commerce, Science, and Transportation.
By Mr. STEVENS, 4601—Reported (S. Rept. 99-26), 7812—Passed Senate, 8184—Rules suspended. Passed House, 10493—Examined and signed in the House, 10692—Examined and signed in the Senate, 10830—Presented to the President, 10830—Approved [Public Law 99-36], 14845

S. 598—A bill to make persons who produce agricultural commodities on highly erodible land ineligible for certain agricultural benefits, and for other purposes; to the Committee on Agriculture, Nutrition, and Forestry.
By Mr. KASTEN, 4601—Cosponsors added, 5855

S. 599—A bill to amend title 31, United States Code, to authorize 1 ounce, one-half ounce, one-fourth ounce, and one-tenth ounce gold coins; to the Committee on Banking, Housing, and Urban Affairs.
By Mr. EXON, 4601—Cosponsors added, 6958, 9169

S. 600—A bill to extend the authority to establish and administer flexible and compressed work schedules for Federal Government Employees; to the Committee on Governmental Affairs.
By Mr. CHAFEE, 4601

S. 601—A bill to establish a Federal Courts Study Commission; to the Committee on the Judiciary.
By Mr. HEFLIN (for himself and Mr. Thurmond), 4601

S. 602—A bill to authorize and direct the Secretary of the Army to correct certain slope failures and erosion problems along the banks of the Coosa River; to the Committee on Environment and Public Works.
By Mr. HEFLIN, 4601

S. 603—A bill to authorize and direct the Secretary of the Army to correct certain erosion problems along the banks of the Warrior River near Moundville, AL; to the Committee on Environment and Public Works.
By Mr. HEFLIN, 4601

S. 604—A bill to authorize U.S. participation in the International Jute Organization; to the Committee on Foreign Relations.
By Mr. LUGAR (by request), 4601

S. 605—A bill to amend sections 2314 and 2315 of title 18, United States Code, relating to stolen archeological material; to the Committee on the Judiciary.
By Mr. MOYNIHAN (for himself and Mr. Dole), 4601

S. 606—A bill to provide for notification to a city or county of the presence of hazardous substances in or near such city or county; to the Committee on Environment and Public Works.
By Mr. D'AMATO, 4601—Cosponsors added, 13901, 18018

S. 607—A bill to extend and amend the Comprehensive Environmental Response, Compensation, and Liability Act of 1980, and for other purposes; to the Committee on Finance.
By Mr. BRADLEY, 4601

S. 608—A bill to amend the Internal Revenue Code of 1954 to exclude small transactions and to make certain clarifications relating to broker reporting requirements; to the Committee on Finance.
By Mr. SYMMS, 4601

S. 609—A bill to amend the Trade Act of 1974 to ensure fair trade opportunities, and for other purposes; to the Committee on Finance.
By Mr. BYRD, 4814

S. 610—A bill to amend section 1030 of title 18, United States Code, to clarify coverage with respect to access to computers operated for or on behalf of the Federal Government; to the Committee on the Judiciary.
By Mr. MATHIAS (for himself, Mr. Leahy, Mr. Kennedy, and Mr. Cohen), 4814

S. 611—A bill to expedite the completion of Hooker Dam and Reservoir of the Central Arizona project; to the Committee on Energy and Natural Resources.
By Mr. BINGAMAN, 4814

S. 612—A bill to authorize the establishment of competitive health insurance programs for Federal employee organizations; to the Committee on Governmental Affairs.
By Mr. NUNN (for himself and Mr. Mattingly), 4814—Cosponsors added, 13901

S. 613—A bill for the relief of Mr. Jose Alberto Vrolyk; to the Committee on the Judiciary.
By Mr. INOUYE, 4814

S. 614—A bill to amend section 3505 of title 44, United States Code, to further reduce the Federal paperwork burden on small businesses; to the Committee on Governmental Affairs.
By Mr. BUMPERS (for himself, Mr. Grassley, Mr. Nunn, Mr. Danforth, and Mr. Hollings), 4814—Cosponsors added, 5320, 6229, 7819, 8172

S. 615—A bill to amend title 5, United States Code, and title 28, United States Code, with respect to awards of expenses of certain agency and court proceedings, and for other purposes; to the Committee on the Judiciary.
By Mr. BUMPERS, 4814

S. 616—A bill to expand export markets for U.S. agricultural commodities, provide price and income protection for farmers, assure consumers an abundance of food and fiber at reasonable prices, continue food assistance to low-income households, and for other purposes; to the Committee on Agriculture, Nutrition, and Forestry.
By Mr. HELMS, 4814

S. 617—A bill to provide for procedures to eliminate the structural deficit bill to provide for procedures to eliminate the structural deficit in the Federal budget; to the Committee on the Budget and the Committee on Governmental Affairs; jointly, pursuant to the order of August 4, 1977, with instructions that if one committee reports, the other committee has 30 days of continous session to report or be discharged.
By Mr. DURENBERGER (for himself, Mr. Gorton, Mr. Boren, and Mr. Heinz), 4814

S. 618—A bill to provide for the appointment of an additional bankruptcy judge for the district of Utah; to the Committee on the Judiciary.
By Mr. HATCH, 4815

S. 619—A bill for the relief of Alena Placek; to the Committee on the Judiciary.
By Mr. INOUYE, 4815

S. 620—A bill to make permanent the authority to establish and administer flexible and compressed work schedules for Federal Government employees; to the Committee on Governmental Affairs.
By Mr. WARNER (for himself and Mr. Trible), 4815—Cosponsors added, 5320, 8942, 13263, 19908

S. 621—A bill to establish an Office of Hispanic Affairs in the Executive Office of the President, and in various Federal departments and agencies, and for other purposes; to the Committee on Governmental Affairs.
By Mr. DeCONCINI (for himself and Mr. Domenici), 4815

S. 622—A bill to amend title 38, United States Code, to require the Administrator of Veterans' Affairs to transmit certain annual reports to Congress to facilitate the orderly expansion of the National Cemetery System; to the Committee on Veteran's Affairs.
By Mr. DeCONCINI, 4815

S. 623—A bill to provide for the establishment of a national cemetery in Maricopa County, AZ; to the Committee on Veterans Affairs.
By Mr. DeCONCINI (for himself and Mr. Goldwater), 4815

S. 624—A bill to amend the Internal Revenue Code of 1954 to provide that the proceeds of obligations secured by installment notes be treated as payments on such notes; to the Committee on Finance.
By Mr. METZENBAUM, 4815

S. 625—A bill to include the offenses relating to sexual exploitation of children under the provisions of RICO and authorize civil suits on behalf of victims of child pornography and prostitution; to the Committee on the Judiciary.
By Mrs. HAWKINS, 4815—Cosponsors added, 9169, 9457, 9927, 10863, 11848, 12658, 23635, 24940, 34125

S. 626—A bill to amend the Consolidated Farm and Rural Development Act to authorize the Secretary of Agriculture to acquire easements for conservation, recreational, and wildlife purposes in wetlands, upland, and highly erodible land which secure certain delinquent loans owed to the United States under any law administered by the Farmers Home Administration, and for other purposes; to the Committee on Agriculture, Nutrition, and Forestry.

By Mr. COCHRAN, 4815

S. 627—A bill to promote and expand the vitality of the U.S. copper industry; to the Committee on Finance.
By Mr. DOMENICI, 4815—Cosponsors added, 6808, 8594, 9169, 17066

S. 628—A bill to amend the Internal Revenue Code of 1954 to limit the application of the stock-voting-rights passthrough to certain employee stock ownership plans, and for other purposes; to the Committee on Finance.
By Mr. DIXON (for Mr. Stevens (for himself, Mr. Dixon, and Mr. Long)), 4815

S. 629—A bill to extend and modify the Net Worth Certificate Act and for other purposes; to the Committee on Banking, Housing, and Urban Affairs.
By Mr. D'AMATO (for himself and Mr. Dixon), 4815

S. 630—A bill to provide for the payment of rewards to individuals providing information leading to the arrest and conviction of persons guilty of killing or kidnapping a Federal drug law enforcement agent; to the Committee on the Judiciary.
By Mrs. HAWKINS, 4815—Passed Senate, 5811—Referred to the Committee on the Judiciary, 6086

S. 631—A bill to amend the Securities Exchange Act of 1934; to the Committee on Banking, Housing, and Urban Affairs.
By Mr. CHAFEE, 4815—Cosponsors added, 7652, 7936, 9457

S. 632—A bill to amend the Internal Revenue Code of 1954 to require a mandatory section 338 election in hostile stock takeovers, and for other purposes; to the Committee on Finance.
By Mr. CHAFEE, 4815—Cosponsors added, 7652, 7936, 9457

S. 633—A bill to continue the authorization for Federal Crime Insurance under the National Housing Act; to the Committee on Banking, Housing, and Urban Affairs.
By Mr. D'AMATO (for himself, Mr. Moynihan, and Mr. Dodd), 4815—Cosponsors added, 7064, 7936

S. 634—A bill to amend chapter 44, title 18, United States Code, to eliminate certain ammunition recordkeeping requirements; to the Committee on the Judiciary.
By Mr. ABDNOR, 4815

S. 635—A bill to express the opposition of the United States to the system of apartheid in South Africa and for other purposes; to the Committee on Banking, Housing, and Urban Affairs.
By Mr. KENNEDY (for himself, Mr. Weicker, Mr. Proxmire, Mr. Sarbanes, Mr. Levin, Mr. Kerry, Mr. Moynihan, Mr. Hart, and Mr. Riegle), 4815—Cosponsors added, 5320, 9676, 17675, 18018, 18247, 18380, 19357

S. 636—A bill to provide for the minting of gold coins; to the Committee on Banking, Housing, and Urban Affairs.
By Mr. DOLE (for himself, Mr. Cranston, Mr. Symms, Mr. McClure, Mr. Inouye, and Mr. Hecht), 4815—Cosponsors added, 5242, 6229, 6808

S. 637—A bill to amend the Railroad Retirement Act of 1974 to allow a worker to be employed in any nonrailroad employment and still qualify for an annuity, subject to current deductions in the tier 1 benefit on account of work and new deductions in the tier 2 benefit if the employment is for his last nonrailroad employer; to the Committee on Labor and Human Resources.
By Mr. ZORINSKY (for himself and Mr. Melcher), 4815—Cosponsors added, 6808, 13263, 23775, 26777, 29496

S. 638—A bill to amend the Regional Rail Reorganization Act of 1973 to provide for the transfer of ownership of the Consolidated Rail Corporation to the private sector, and for other purposes; to the Committee on Commerce, Science, and Transportation.
By Mr. DANFORTH (for himself and Mr. Hollings), 4815—Reported with amendments (S. Rept. 99-98), 17632—Amendments, 33984, 34126

S. 639—A bill to amend the Internal Revenue Code of 1954 to clarify the tax treatment and recordkeeping requirements with respect to automobiles, and for other purposes; to the Committee on Finance.
By Mr. WALLOP (for himself, Mr. Moynihan, Mr. Boren, and Mr. Symms), 4815—Cosponsors added, 6229

S. 640—A bill to amend the Foreign Assistance Act of 1961 and the Arms Export Control Act to require the making of commitments to guarantee loans or insure investments under the authority of such Acts in the full amounts provided by law; to the Committee on Foreign Relations.
By Mr. LEVIN, 4815

S. 641—A bill to preclude certain restriction of loan guarantee and loan insurance authority under the Indian Financing Act of 1974; to the Select Committee on Indian Affairs.
By Mr. LEVIN, 4815

S. 642—A bill to preclude the Department of Energy from impounding loan guarantee or loan authority; to the Committee on Energy and Natural Resources.
By Mr. LEVIN, 4815

S. 643—A bill to amend the Public Health Service Act to require the Secretary of Health and Human Services to guarantee or insure loans under such Act in the full amount provided by law; to the Committee on Labor and Human Resources.
By Mr. LEVIN, 4815

S. 644—A bill to provide that loan guarantees in certain programs shall be limited only by the availability of qualified applicants and limitations in appropriations Acts; to the Committee on Commerce, Science, and Transportation.
By Mr. LEVIN, 4815

S. 645—A bill to provide that loan guarantees in an economic development program shall be limited only by the availability of qualified applicants and limitations on appropriations Acts; to the Committee on Environment and Public Works.
By Mr. LEVIN, 4815

S. 646—A bill to amend the Small Business Act; to the Committee on Small Business.
By Mr. LEVIN, 4815

S. 647—A bill to amend the General Education Provisions Act to preclude the impoundment of loan guarantee or loan insurance authority; to the Committee Labor and Human Resources.
By Mr. LEVIN, 4815

S. 648—A bill to require the Secretary of Agriculture to enter into commitments to guarantee or insure authorized loans in the full amount provided by law for such loans; to the Committee on Agriculture, Nutrition, and Forestry.
By Mr. LEVIN, 4815

S. 649—A bill to amend title V of the Housing Act of 1949 to establish a minimum level of guarantee and insurance authority; to the Committee on Banking, Housing, and Urban Affairs.
By Mr. LEVIN, 4815

S. 650—A bill to amend the Department of Housing and Urban Development Act to establish a minimum level of guarantee and insurance authority; to the Committee on Banking, Housing, and Urban Affairs.
By Mr. LEVIN, 4815

S. 651—A bill to ensure that commitments under Federal loan guarantee and insurance programs are entered into in the full amount provided by law; to the Committee on Governmental Affairs.
By Mr. LEVIN, 4815

S. 652—A bill to amend the Clean Water Act and for other purposes; to the Committee on Environment and Public Works.
By Mr. CHAFEE (for himself, Mr. Stafford, Mr. Bentsen and Mr. Mitchell), 4815—Cosponsors added, 5320

S. 653—A bill to name the Federal Building located at 1200 Pennsylvania Avenue, N.W., Washington, D.C., as the "Ariel Rios Memorial Federal Building"; to the Committee on Environment and Public Works.
By Mr. ABDNOR, 4815—Cosponsors added, 7819, 16975, 23993—Reported (S. Rept. 99-214), 35927

S. 654—A bill to amend the Biomass Energy and Alcohol Fuels Act of 1980 to clarify the intention of Section 221 of the Act; to the Committee on Energy and Natural Resources.
By Mr. EXON (for himself, Mr. Cohen, Mr. Zorinsky, Mr. Mitchell and Mr. Abdor), 4815

S. 655—A bill granting the consent of Congress to the Central Interstate Low-Level Radioactive Waste Compact; to the Committee on the Judiciary.
By Mr. DOLE (for himself, Mrs. Kassebaum, Mr. Boren, Mr. Bumpers, Mr. Exon, Mr. Nickles, Mr. Pryor, Mr. Zorinsky, Mr. Johnston and Mr. Long), 4815—Reported (no written report), 24359—Debated, 33612, 33656, 33855—Amendments, 33612, 33656, 33676, 33855

S. 656—A bill to further amend the Peace Corps Act, and for other purposes; to the Committee on Foreign Relations.
By Mr. LUGAR (by request), 5185

S. 657—A bill to establish the Veterans' Administration as an executive department; to the Committee on Governmental Affairs.
By Mr. THURMOND (for himself, Mr. Murkowski, Mr. Specter, and Mr. Pryor), 5185—Cosponsors added, 6229, 6808, 7936, 9457, 10363, 11535, 13263, 14185, 14416, 15722, 16975, 18380, 19357

S. 658—A bill to establish a commission to study and make recommendations on the desirability and feasibility of amending the copyright laws to compensate authors for the not-for-profit lending of their works; to the Committee on the Judiciary.
By Mr. MATHIAS, 5185

S. 659—A bill to authorize appropriations for fiscal years 1986 and 1987 for the Department of State, and for other purposes; to the Committee on Foreign Relations.
By Mr. LUGAR (by request), 5185

S. 660—A bill to amend the Foreign Assistance Act of 1961, the Arms Export Control Act and the Agricultural Trade De-

S. 660—Continued
velopment and Assistance Act of 1954, to authorize development and security assistance programs for fiscal year 1986, and for other purposes; to the Committee on Foreign Relations.
By Mr. LUGAR (by request), 5185—Amendments, 5858, 6231

S. 661—A bill entitled the "George Milligan Control Tower"; to the Committee on Commerce, Science, and Transportation.
By Mr. PACKWOOD, 5185—Reported (no written report), 7812—Passed Senate, 7841—Referred to the Committee on Public Works and Transportation, 8050—Passed House, 11707—Examined and signed in the House, 12272—Examined and signed in the Senate, 12304—Presented to the President, 12304—Approved [Public Law 99-45], 14846

S. 662—A bill place certain restrictions on the storage and demilitarization of chemical munitions and lethal chemical agents at Lexington-Bluegrass Army Depot, KY, and for other purposes; to the Committee on Armed Services.
By Mr. FORD, 5185

S. 663—A bill to amend the Internal Revenue Code of 1954 to modify the alternative minimum corporate tax; to the Committee on Finance.
By Mr. METZENBAUM (for himself, Mr. Hatfield, Mr. Exon, Cohen, Mr. Proxmire, and Mr. Hart), 5185—Cosponsors added, 8374

S. 664—A bill to facilitate the competitiveness of exports of United States agricultural commodities; to the Committee on Commerce, Science, and Transportation.
By Mr. NICKLES (for himself and Mr. Abdnor), 5185—Cosponsors added, 5855, 6229, 6958, 7064, 9457, 12334, 12658

S. 665—A bill to amend the Fair Labor Standards Act of 1938 to facilitate industrial homework, including sewing, knitting, and craftmaking, and for other purposes; to the Committee on Labor and Human Resources.
By Mr. HATCH (for himself, Mr. Wallop, Mr. Nickles, Mr. Armstrong, Mr. Cohen, Mr. Denton, Mr. East, Mr. Kasten, and Mr. McClure), 5185—Cosponsors added, 14185, 23241

S. 666—A bill to amend the National Flood Insurance Act of 1968, as amended, to extend certain authorities thereunder, and for other purposes; to the Committee on Banking, Housing, and Urban Affairs.
By Mr. GARN (for himself and Mr. Hecht) (by request), 5185

S. 667—A bill to amend and extend certain Federal laws relating to housing, community and neighborhood development, and related programs, and for other purposes; to the Committee on Banking, Housing, and Urban Affairs.
By Mr. GARN (for himself and Mr. Hecht) (by request), 5185

S. 668—A bill to provide funding for the ACTION Drug Prevention Program in the Department of Health and Human Services out of proceeds received by the Customs Forfeiture Fund and the Department of Justice Assets Forfeiture Fund; to the Committee on Labor and Human Resources.
By Mr. D'AMATO (for himself and Mrs. Hawkins), 5185

S. 669—A bill entitled the "Correctional Facility Development Act"; to the Committee on the Judiciary.
By Mr. D'AMATO, 5185

S. 670—A bill to amend the National Labor Relations Act to give employers and performers in the performing arts rights given by section 8(e) of such act to employers and employees in similarly situated industries, and to give to employers and performers in the performing arts the same rights given by section 8 (f) of such act to employers and employees in the construction industry, and for other purposes; to the Committee on Labor and Human Resources.
By Mr. PELL (for himself and Mr. Weicker), 5185—Cosponsors added, 12334, 12658, 15961, 16721, 17066, 17372, 23993, 24494, 27703, 28436, 29496, 31180, 33406, 35406

S. 671—A bill to authorize the Secretary of the Interior to modify the construction, operation, and maintenance of the O'Neill unit, Pick-Sloan Missouri Basin Program, Nebraska; to the Committee on Energy and Natural Resources.
By Mr. EXON, 5185—Cosponsors added, 5459

S. 672—A bill for the relief of Kazim Ates Ontuna; to the Committee on the Judiciary.
By Mr. HEFLIN, 5185

S. 673—A bill to establish a specialized corps of judges necessary for certain Federal proceedings required to be conducted, and for other purposes; to the Committee on the Judiciary.
By Mr. HEFLIN, 5185

S. 674—A bill to authorize appropriations for fiscal year 1986 for the Armed Forces, for procurement, for research, development, test, and evaluation, for operation and maintenance, and for working capital funds, to prescribe personnel strengths for such fiscal year for the Armed Forces, and for other purposes; to the Committee on Armed Services.
By Mr. GOLDWATER (for himself and Mr. Nunn) (by request), 5308

S. 675—A bill to provide for the development and implementation of programs for children and youth camp safety; to the Committee on Labor and Human Resources.
By Mr. WEICKER, 5308—Cosponsors added, 19122

S. 676—A bill to establish the title of States in certain resources; to the Committee on Energy and Natural Resources.
By Mr. BYRD (for Mr. Bentsen), 5309—Cosponsors added, 15722, 19604, 20503

S. 677—A bill to prohibit the importation of certain products of Australia and New Zealand; to the Committee on Finance.
By Mr. WALLOP (for himself, Mr. Domenici, Mr. Pressler, Mr. Abdnor, and Mr. Symms), 5309

S. 678—A bill to amend the Federal Property and Administrative Services Act of 1949 to authorize multiyear contracts in certain cases; to the Committee on Governmental Affairs.
By Mr. COHEN (for himself, Mr. Levin and Mr. Danforth), 5309—Cosponsors added, 29019

S. 679—A bill to authorize the appropriation of funds for certain maritime programs for fiscal year 1986; to the Committee on Commerce, Science, and Transportation.
By Mr. STEVENS (for himself and Mr. Inouye), 5309—Reported with amendments (S. Rept. 99-64), 12621—Amended and passed Senate, 14432—Title amended, 14432

S. 680—A bill to achieve the objectives of the Multi-Fiber Arrangement and to promote the economic recovery of the U.S. textile and apparel industry and its workers; to the Committee on Finance.
By Mr. THURMOND (for himself, Mr. Moynihan, Mr. Helms, Mr. Heflin, Mr. Heinz, Mr. Cohen, Mr. Warner, Mr. Kennedy, Mr. Mitchell, Mr. Nunn, Mr. Eagleton, Mr. Specter, Mr. East, Mr. Stennis, Mr. Cochran, Mr. Hollings, Mr. Trible, Mr. Byrd, Mr. Denton, Mr. D'Amato, Mr. Sasser, Mr. Hatch, Mr. Pell, Mr. Mattingly, Mr. Murkowski, Mr. Sarbanes, Mr. Garn, Mr. Laxalt, Mr. Rockefeller, and Mrs. Hawkins), 5446—Cosponsors added, 6229, 6808, 7064, 9457, 9927, 10363, 12160, 13638, 13817, 14185, 14752, 15722, 17675, 19604, 23635—Amendments, 24664

S. 681—A bill to amend chapter 89 of title 5, United States Code, to authorize the Office of Personnel Management to waive certain eligibility requirements relating to enrollment of annuitants in a Federal employees health benefits plan; to the Committee on Governmental Affairs.
By Mr. MATHIAS, 5447—Cosponsors added, 6808, 7386, 14185, 16287, 17372

S. 682—A bill to provide relief for Deola Shryock of Polson, MT; to the Committee on Armed Services.
By Mr. MELCHER (for himself and Mr. Goldwater), 5447

S. 683—A bill for the relief of Anne J. Brusselmans; to the Committee on the Judiciary.
By Mr. GOLDWATER, 5447

S. 684—A bill to provide for increased participation by the United States in the International Bank for Reconstruction and Development, the International Finance Corporation, and the African Development Fund; to the Committee on Foreign Relations.
By Mr. LUGAR (by request), 5447—Reported with amendments (S. Rept. 99-38), 9444

S. 685—A bill to amend the Internal Revenue Code of 1954 to permit the retention of business holdings by private foundations in certain circumstances; to the Committee on Finance.
By Mr. BENTSEN, 5447

S. 686—A bill to provide for the relief of water users deprived of winter stock water on Willow Creek, ID, below the Ririe Dam and Reservoir; to the Committee on Energy and Natural Resources.
By Mr. McCLURE (for himself and Mr. Symms), 5447—Reported (S. Rept. 99-197), 33116

S. 687—A bill to amend the Internal Revenue Code of 1954 to clarify the extent to which a State or political subdivision thereof may tax certain income from sources outside the United States; to the Committee on Finance.
By Mrs. HAWKINS, 5447

S. 688—A bill to amend the Tariff Act of 1930 to provide for revocation of "country under the agreement" status in certain circumstances; to the Committee on Finance.
By Mr. HEINZ (for himself and Mr. Danforth), 5447—Cosponsors added, 7386

S. 689—A bill to authorize appropriations for famine relief and recovery in Africa; read the first time.
By Mr. LUGAR (for himself and Mr. Pell), 5447—Passed Senate, 5442—Passed

House, 5950—Examined and signed in the Senate, 6170—Presented to the President, 6170—Approved [Public Law 99-8], 7338

S. 690—A bill for the relief of Waldemar Nedo Giancaspero and his wife Rosa A. Giancaspero; to the Committee on the Judiciary.
By Mr. STEVENS, 5447

S. 691—A bill for the relief of Rabi Satyal and his wife Kamala Satyal; to the Committee on the Judiciary.
By Mr. STEVENS, 5447

S. 692—A bill for the relief of Susan M. Agcaoili; to the Committee on the Judiciary.
By Mr. STEVENS, 5447—Cosponsors added, 6229

S. 693—A bill for the relief of Lionel Maye and his wife Catherine Maye; to the Committee on the Judiciary.
By Mr. STEVENS, 5447

S. 694—A bill to preclude changes in the Federal regional office structure except by statute; to the Committee on Governmental Affairs.
By Mr. EAGLETON (for himself, Mr. Danforth, Mr. Kerry, and Mr. Pell), 5447—Cosponsors added, 6808

S. 695—A bill to amend the Tariff Act of 1930 to limit extension of the injury test in countervailing duty cases; to the Committee on Finance.
By Mr. LONG (for himself and Mr. Heinz), 5447

S. 696—A bill for the relief of Esmeralda Martinez-Hernandez, Evangelina Hernandez de Martinez, Manuel Martinez-Hernandez, Morayma Martinez-Hernandez; to the Committee on the Judiciary.
By Mr. McClure, 5447

S. 697—A bill to amend title 10, United States Code, to establish a program to provide high school graduates with technical training in skills needed by the Armed Forces in return for a commitment for enlisted service in the Armed Forces; to the Committee on Armed Services.
By Mr. THURMOND, 5816—Cosponsors added, 17675

S. 698—A bill to amend the Age Discrimination in Employment Act of 1967 to exclude from the operation of such act matters relating to the age at which individuals may be hired, or discharged from employment, as firefighters and law enforcement officers by States and political subdivisions of States; to the Committee on Labor and Human Resources.
By Mr. BRADLEY (for himself and Mr. Abdnor), 5816

S. 699—A bill to provide a consolidated program of extended unemployment compensation which shall replace the current extended compensation and Federal supplemental compensation programs; to the Committee on Finance.
By Mr. BYRD (for himself, Mr. Moynihan and Mr. Levin), 5816—Cosponsors added, 6729

S. 700—A bill to promote interstate commerce by regulating the contractual arrangements between suppliers and dealers of office products, and for other purposes; to the Committee on Commerce, Science, and Transportation.
By Mr. EXON, 5816

S. 701—A bill to promote interstate commerce by regulating the contractual arrangements between suppliers and retailers in the office machine and equipment industry, and for other purposes; to the Committee on Commerce, Science, and Transportation.
By Mr. EXON, 5816

S. 702—A bill to amend the Consumer Product Safety Act to strengthen the authority of the Consumer Product Safety Commission over amusement devices; to the Committee on Commerce, Science, and Transportation.
By Mr. SIMON, 5816

S. 703—A bill to designate certain National Forest System lands in the State of Kentucky for inclusion in the National Wilderness Preservation System, to release other National Forest System lands for multiple use management, and for other purposes; to the Committee on Agriculture, Nutrition, and Forestry.
By Mr. FORD, 5816—Cosponsors added, 19357

S. 704—A bill to establish an Intercircuit Panel, and for other purposes; to the Committee on the Judiciary.
By Mr. THURMOND (for himself, Mr. Heflin, Mr. Dole, Mr. Simpson, Mr. Laxalt, Mr. Hatch, Mr. Denton, Mr. Specter, Mr. McConnell, Mr. DeConcini, and Mr. Hatfield), 5816—Cosponsors added, 9169, 17675

S. 705—A bill to amend title 11 of the United States Code to aid in the reorganization of family farms; to the Committee on the Judiciary.
By Mr. BURDICK, 5817

S. 706—A bill to amend the Securities Exchange Act of 1934; to the Committee on Banking, Housing, and Urban Affairs.
By Mr. PROXMIRE, 5817

S. 707—A bill to amend title 38, United States Code, to provide disability and death allowances, compensation, health care, and other benefits to veterans and the survivors of veterans who participated in atomic tests or the occupation of Hiroshima and Nagasaki and suffer from diseases that may be attributable to ionizing radiation; to the Committee on Veterans' Affairs.
By Mr. SIMON, 5817—Cosponsors added, 34125

S. 708—A bill to amend the Foreign Assistance Act of 1961 to permit certain enforcement activities outside the United States regarding the control of narcotics, and for other purposes; to the Committee on Foreign Relations.
By Mr. DeCONCINI (for himself, Mr. Chiles, Mrs. Hawkins, and Mr. Denton), 5817

S. 709—A bill to amend the Public Buildings Act of 1959 and for other purposes; to the Committee on Environment and Public Works.
By Mr. STAFFORD (for himself and Mr. Moynihan), 5817—Reported (S. Rept. 99-42), 10831—Amended and passed Senate, 11788—Amendments, 11788, 11850

S. 710—A bill authorizing appropriations to the Secretary of the Interior for services necessary to the nonperforming arts functions of the John F. Kennedy Center for the Performing Arts; to the Committee on Environment and Public Works.
By Mr. STAFFORD, 5817—Reported (S. Rept. 99-53), 12134—Passed Senate, 13571

S. 711—A bill to clear certain impediments to the licensing of the vessel *La Reina* for employment in the coastwise trade; to the Committee on Commerce, Science, and Transportation.
By Mrs. HAWKINS, 5817

S. 712—A bill to amend the Internal Revenue Code of 1954 to provide tax-exempt accounts for job-training, and for other purposes; to the Committee on Finance.
By Mr. NUNN, 5817

S. 713—A bill to prohibit the interstate sale and transportation of drug paraphernalia; to the Committee on the Judiciary.
By Mr. WILSON, 5817—Cosponsors added, 6229, 6808, 8172, 14416, 27969

S. 714—A bill to authorize the Director of the United States Information Agency to make available to the Department of Defense and the military Departments photographs of military activities in the Republic of Vietnam for the purpose of developing and publishing military histories; to the Committee on Foreign Relations.
By Mr. LUGAR (by request), 5817

S. 715—A bill to amend the act of May 29, 1884, to grant States and political subdivisions greater flexibility in conducting indemnity programs for the control and eradication of brucellosis of domestic animals, and for other purposes; to the Committee on Agriculture, Nutrition, and Forestry.
By Mr. BUMPERS (for himself, Mr. Pryor, and Mr. Baucus), 5817

S. 716—A bill to expand and define the powers of banks, to limit certain brokered deposits, and for other purposes; to the Committee on Banking, Housing, and Urban Affairs.
By Mr. MATTINGLY, 5817

S. 717—A bill to suspend for 3 years the duty on secondary butyl chloride; to the Committee on Finance.
By Mr. EAST (for himself and Mr. Helms), 5817

S. 718—A bill to amend the Internal Revenue Code of 1954 to repeal the 10-percent additional tax on distributions (other than required distributions) from an individual retirement account; to the Committee on Finance.
By Mr. ROTH, 5817—Cosponsors added, 8594

S. 719—A bill to provide assistance to agricultural producers; to the Committee on Agriculture, Nutrition, and Forestry.
By Mr. DURENBERGER, 5817

S. 720—A bill to establish a permanent boundary for the Acadia National Park in the State of Maine, and for other purposes; to the Committee on Energy and Natural Resources.
By Mr. MITCHELL (for himself and Mr. Cohen), 5817—Reported (S. Rept. 99-198), 33400—Amended and passed Senate, 33949—Referred to the Committee on Interior and Insular Affairs, 34787

S. 721—A bill to amend the Commodity Credit Corporation Charter Act regarding the export of agricultural commodities; to the Committee on Agriculture, Nutrition, and Forestry.
By Mr. BOREN (for himself, Mr. Boschwitz, Mr. Zorinsky, Mrs. Kassebaum, Mr. Pryor, Mr. Danforth, Mr. Baucus, Mr. Grassley, Mr. Bumpers, Mr. Abdnor, Mr. Exon, Mr. Pressler, Mr. Symms, Mr. Durenberger, Mr. Nickles, and Mr. Helms), 5817—Cosponsors added, 6808, 7386, 10154, 13817, 20503—Reported with amendments (S. Rept. 99-65), 12621—Reported (S. Rept. 99-89), 16962

S. 722—A bill to designate certain national forest system lands in the State of Nevada for inclusion in the National Wilderness Preservation System, and for

S. 722—Continued
other purposes; to the Committee on Energy and Natural Resources.
By Mr. LAXALT (for himself and Mr. Hecht), 5817

S. 723—A bill to amend title XVIII of the Social Security Act to authorize payment for occupational therapy services under part B of the Medicare Program; to the Committee on Finance.
By Mr. MATSUNAGA (for himself, Mr. Byrd, Mrs. Hawkins, Mr. Inouye, Mr. Sarbanes, Mr. Riegle, Mr. Kennedy, Mr. Kerry, Mr. Leahy, Mr. Hart, Mr. Levin, Mr. Pryor, Mr. Moynihan, Mr. Symms, Mr. Hollings, Mr. Weicker, and Mr. Simon), 5817—Cosponsors added, 25307, 25633, 26777

S. 724—A bill to provide that certain of the Social Security trust funds be excluded from the Federal budget process for fiscal years beginning on or after October 1, 1986, and to clarify that specifications and directions with respect to such Trust Funds may not be included in any concurrent resolution on the budget adopted with respect to fiscal years beginning after such date; to the Committee on the Budget and the Committee on Governmental Affairs, jointly, pursuant to the order of August 4, 1977, with instructions that if one committee reports, the other committee has 30 days of continuous session to report or be discharged.
By Mrs. HAWKINS (for herself, Mr. Riegle and Mr. Moynihan), 5817—Cosponsors added, 20782

S. 725—A bill to authorize appropriations to carry out the Endangered Species Act of 1973 during fiscal years 1986, 1987, 1988, 1989, and 1990; to the Committee on Environment and Public Works.
By Mr. CHAFEE (for himself, Mr. Stafford, Mr. Durenberger, Mr. Bentsen, Mr. Mitchell, and Mr. Warner), 5817—Cosponsors added, 6958, 7064, 7936, 8375, 8594, 9630, 9927, 10458, 12334, 14855, 15357, 22412

S. 726—A bill to amend title 4 of the United States Code to complete the official seal of the United States; to the Committee on Foreign Relations.
By Mr. MATHIAS, 5817

S. 727—A bill to clarify the application of the Public Utility Holding Company Act of 1935 to encourage cogeneration activities by gas utility holding company systems; to the Committee on Banking, Housing, and Urban Affairs
By Mr. HEINZ (for himself, Mr. Specter, Mr. Moynihan, and Mr. Riegle), 5817—Cosponsors added, 24109—Reported (no written report), 31756—Passed Senate, 32156—Referred to the Committee on Energy and Commerce, 32463—Passed House, 34828—Examined and signed in the Senate, 35533—Presented to the President, 35533—Examined and signed in the House, 35786

S. 728—A bill to prohibit the entry of Japanese telecommunications products until Japanese markets are open to U.S. telecommunications products; to the Committee on Finance.
By Mr. CHAFEE, 5817—Cosponsors added, 7936

S. 729—A bill to amend the Internal Revenue Code of 1954 to make permanent the rules relating to imputed interest and assumption of loans, and for other purposes; to the Committee on Finance.
By Mr. DURENBERGER (for himself, Mr. Symms, Mr. Pryor, Mr. Roth, Mr. Zorinsky, Mr. Leahy, Mr. Dixon, Mr. Kasten, Mr. Dodd, and Mr. Nickles), 6171—Cosponsors added, 6808, 7819, 8172, 8375, 8594, 9169, 9630, 9676, 9927, 11031, 12160, 12334, 15024, 16975, 17373

S. 730—A bill to amend the Employee Retirement Income Security Act of 1974 and the Internal Revenue Code of 1954 to strengthen fiduciary standards so as to assure adequate controls on social investing by pension plans; to the Committee on Labor and Human Resources.
By Mr. DENTON, 6171

S. 731—A bill to amend the Arms Control and Disarmament Act in order to increase the authorization for fiscal year 1985; to the Committee on Foreign Relations.
By Mr. LUGAR (by request), 6171

S. 732—A bill to amend the Arms Control and Disarmament Act in order to extend the authorization for appropriations, and for other purposes; to the Committee on Foreign Relations.
By Mr. LUGAR (by request), 6171

S. 733—A bill to provide that Medicare and Medicaid payments for heart transplants shall not be denied solely on the basis that heart transplants are not reasonable and necessary; to the Committee on Finance.
By Mr. MELCHER, 6171

S. 734—A bill to impose a moratorium on offshore oil and gas leasing, certain licensing and permitting, and approval of certain plans, with respect to geographical areas located in the Pacific Ocean off the coastline of the State of California, and in the Atlantic Ocean off the State of Massachusetts; to the Committee on Energy and Natural Resources.
By Mr. CRANSTON (for himself, Mr. Kennedy, and Mr. Kerry), 6171

S. 735—A bill to amend the Internal Revenue Code of 1954 and title 31, United States Code, to increase the tax on diesel fuel and gasoline for highway use in order to reduce the Federal deficit, and the public debt through the public debt repayment trust fund; to the Committee on Finance.
By Mr. WEICKER, 6171

S. 736—A bill to amend the Bank Holding Company Act of 1956 to provide for the safe and sound operation of depository institutions; to the Committee on Banking, Housing, and Urban Affairs.
By Mr. BUMPERS (for himself, Mr Pryor, and Mr. Boren), 6171—Cosponsors added, 7064, 7819, 8172

S. 737—A bill to amend the Immigration and Nationality Act to increase the immigrant quota for colonies and dependent areas; to the Committee on the Judiciary.
By Mr. DIXON (for himself and Mr. Simon), 6171—Cosponsors added, 23635

S. 738—A bill to provide for an additional bankruptcy judgeship for the central district of Illinois; to the Committee on the Judiciary.
By Mr. DIXON (for himself and Mr. Simon), 6171

S. 739—A bill to establish a National Endowment for the Homeless; to the Committee on Governmental Affairs.
By Mr. DIXON (for himself, Mr. Heinz, Mr. Glenn, Mr. Bradley, Mr. Kennedy, Mr. Kerry, and Mr. Simon), 6171—Cosponsors added, 7819, 8942, 10363, 16036

S. 740—A bill to extend until October 1, 1995, the authority for appropriations to promote the conservation of migratory waterfowl and to offset or prevent the serious loss of wetlands and other essential habitat, and for other purposes; to the Committee on Environment and Public Works.
By Mr. CHAFEE (for himself, Mr. Stafford, Mr. Durenberger, Mr. Bentsen, and Mr. Mitchell), 6171

S. 741—A bill to amend section 236 of the Trade and Tariff Act of 1984 relating to user fees for customs services at certain small airports; to the Committee on Finance.
By Mr. HEINZ (for himself, Mr. Humphrey), 6171

S. 742—A bill to improve the acquisition of weapon systems by the Department of Defense; to the Committee on Armed Services.
By Mr. QUAYLE, 6171

S. 743—A bill to amend the Internal Revenue Code of 1954 with respect to the taxation of employee awards; to the Committee on Finance.
By Mr. SYMMS, 6171

S. 744—A bill to amend the Agriculture and Food Act of 1981 to provide protection for agricultural purchasers of farm products; to the Committee on Agriculture, Nutrition, and Forestry.
By Mr. COCHRAN (for himself and Mr. Boren), 6171—Cosponsors added, 7064, 7386, 7652, 7936, 9169, 11848, 13901, 16287, 21751—Reported with amendments (S. Rept. 99-147), 25851

S. 745—A bill to increase for a 3-year period the duty on imported sheet vinyl flooring; to the Committee on Finance.
By Mr. MITCHELL, 6171

S. 746—A bill to require the National Drug Enforcement Policy Board to provide a comprehensive assessment of the designer drug problem and make recommendations to Congress for necessary legislation; to the Committee on the Judiciary.
By Mr. CHILES, 6171—Cosponsors added, 6809, 7064, 7386, 7819, 7936, 8595, 9457, 14185

S. 747—A bill to improve the administration and enforcement of the Magnuson Fishery and Conservation Management Act; to the Committee on Commerce, Science, and Transportation.
By Mr. LAUTENBERG, 6171—Cosponsors added, 20327

S. 748—A bill for the relief of Lt. Col. Henry F. McGraw, U.S. Army, retired; to the Committee on Armed Services.
By Mr. STENNIS, 6171

S. 749—A bill to extend the Federal Supplemental Compensation Act of 1982 until the end of fiscal year 1985; to the Committee on Finance.
By Mr. SPECTER (for himself, Mr. Levin, Mr. Heinz, Mr. Mathias, Mr. Moynihan, Mr. Byrd, Mr. Riegle, and Mr. Metzenbaum), 6171—Cosponsors added, 6809

S. 750—A bill to redesignate the National Institute on Aging as the National Institute on Aging and Alzheimer's Disease, to require the Secretary of Health and Human Services to coordinate and support research concerning Alzheimer's disease and related disorders, and for other purposes; to the Committee on Labor and Human Resources.
By Mr. D'AMATO, 6171—Cosponsors added, 8595, 8942, 19974—Amendments, 27972

S. 751—A bill to provide for Medicare demonstration projects for alternative Medicare benefits for individuals with Alzheimer's disease or a related memory disorder; to the Committee on Finance.

By Mr. D'AMATO, 6171—Cosponsors added, 8595, 8942, 14185, 19974

S. 752—A bill to establish in the Department of Health and Human Services a Home Health Care Clearinghouse to provide elderly individuals with a single place where they can obtain complete information on available Federal home health care programs; to the Committee on Labor and Human Resources.
By Mr. D'AMATO, 6171—Cosponsors added, 8595, 8942, 14185

S. 753—A bill to promote the establishment of family support groups for families of victims of Alzheimer's disease or a related memory disorder; to the Committee on Labor and Human Resources.
By Mr. D'AMATO, 6171—Cosponsors added, 8595, 8942, 14185

S. 754—A bill to permit the Securities and Exchange Commission to regulate the activities of brokers and dealers with respect to direct and indirect obligations of the Federal Government and with respect to other exempted securities under the Securities Exchange Act of 1934; to the Committee on Banking, Housing, and Urban Affairs.
By Mrs. HAWKINS, 6172

S. 755—A bill to provide that transportation provided by an airline to parents of its employees shall be tax free; to the Committee on Finance.
By Mr. INOUYE, 6172—Cosponsors added, 10549, 13817

S. 756—A bill to expand the availability of long-term capital for industrial mortgages; to the Committee on Banking, Housing, and Urban Affairs.
By Mr. D'AMATO, 6172

S. 757—A bill to suspend temporarily the duty on lasamid; to the Committee on Finance.
By Mr. CHAFEE, 6172

S. 758—A bill to amend the Internal Revenue Code of 1954 to repeal the capital gains tax on disposition of investments in United States real property by foreign citizens, to repeal the provisions providing for withholding of, and reporting on, such tax, and for other purposes; to the Committee on Finance.
By Mr. WALLOP (for himself and Mr. Bentsen), 6172—Cosponsors added, 6809, 9676

S. 759—A bill to strengthen and refine the provisions of the Federal Home Loan Bank Act, the Home Owners' Loan Act of 1933 and the National Housing Act, to provide for more flexible premium assessment procedures, to improve insurance of accounts provisions, to establish priorities among claimants against estates of failed institutions, to improve and clarify enforcement authority, to strengthen holding company provisions, and for other purposes; to the Committee on Banking, Housing, and Urban Affairs.
By Mr. GARN (for himself and Mr. Proxmire) (by request), 6172

S. 760—A bill to strengthen and refine the provisions of the Federal Deposit Insurance Act, to provide for more flexible assessment procedures, to improve methods for insuring deposits and for paying insured depositors, to establish priorities among claimants to the estates of failed banks, and for other purposes; to the Committee on Banking, Housing, and Urban Affairs.
By Mr. GARN (for himself and Mr. Proxmire) (by request), 6172

S. 761—A bill to impose a surcharge duty on the imports of certain foreign countries; to the Committee on Finance.
By Mr. MURKOWSKI, 6172

S. 762—A bill to amend sections 403 and 403(a) of title 37, United States Code, to permit the advance payments of the basic allowance for quarters and the variable housing allowance to be made to members of the uniformed services; to the Committee on Armed Services.
By Mr. WILSON, 6172

S. 763—A bill to authorize funds to strengthen certain Department of Defense programs, to limit funds for certain Department of Defense programs, to prohibit the expenditure of funds for certain Department of Defense programs, and for other purposes; to the Committee on Armed Services.
By Mr. BUMPERS, 6689

S. 764—A bill to stimulate the development of State programs for job skills training, consistent with employment needs, involving the active partnership of Federal, State, and local governments, and business concerns in the State, and for other purposes; to the Committee on Labor and Human Resources.
By Mr. GORTON (for himself, Mr. Boschwitz, and Mr. Durenberger), 6690

S. 765—A bill to provide for coordinated management and rehabilitation of the Great Lakes and for other purposes; to the Committee on Governmental Affairs.
By Mr. KASTEN (for himself, Mr. Glenn, Mr. Proxmire, Mr. Boschwitz, Mr. Levin, Mr. Heinz, Mr. Riegle, Mr. Moynihan, Mr. Quayle, and Mr. D'Amato), 6690—Cosponsors added, 9927, 15129

S. 766—A bill entitled the "International Narcotics Control Act of 1985"; to the Committee on Foreign Relations.
By Mr. CHILES (for himself, Mr. Nunn, and Mr. Biden), 6690—Cosponsors added, 7936, 9630

S. 767—A bill to direct the Secretary of the Interior to permit access across certain Federal lands in the State of Arkansas, and for other purposes; to the Committee on Energy and Natural Resources.
By Mr. BUMPERS, 6690

S. 768—A bill to authorize the President of the United States to award a Congressional Gold Medal to Jan C. Scruggs in recognition of his work on behalf of Vietnam veterans, and to authorize the Secretary of the Treasury to sell bronze duplicates of such medal; to the Committee on Banking, Housing, and Urban Affairs.
By Mr. PRESSLER, 6690—Cosponsors added, 7386, 7936, 10549

S. 769—A bill to amend title 38, United States Code, to allow the use of upright grave markers in national Veterans' Administration cemeteries; to the Committee on Veterans' Affairs.
By Mr. PRESSLER (for himself and Mr. Abdnor), 6690—Cosponsors added, 8172

S. 770—A bill to amend the Tariff Schedules of the United States to impose a surcharge tariff on all imports from Japan; to the Committee on Finance.
By Mr. HEINZ, 6690—Cosponsors added, 7386, 7936

S. 771—A bill to facilitate the adjudication of certain claims of U.S. nationals against Iran, to authorize the recovery of costs incurred by the United States in connection with the arbitration of claims of U.S. nationals against Iran, and for other purposes; to the Committee on Foreign Relations.
By Mr. LUGAR (by request), 6690

S. 772—A bill to require the Secretary of Health and Human Services to prepare a report on the health effects of cocaine use; to the Committee on Labor and Human Resources.
By Mr. D'AMATO (for himself and Mrs. Hawkins), 6690

S. 773—A bill for the relief of Dr. Oscar Raul Espinoza Madariaga, his wife, Maria Inez, his son, Felipe Andres, and daughter, Claudia Paola; to the Committee on the Judiciary.
By Mr. BENTSEN, 6690

S. 774—A bill to promote economic growth in the United States and encourage exports through the elimination of Japanese nontariff trade barriers; to the Committee on Finance.
By Mr. CHILES (for himself, Mr. Ford, and Mr. Zorinsky), 6690

S. 775—A bill to amend the Federal-State Extended Unemployment Compensation Act of 1970 to provide an alternative regional trigger, and for other purposes; to the Committee on Finance.
By Mr. BOSCHWITZ, 6690

S. 776—A bill to advance a portion of Commodity Credit Corporation loans to eligible producers, to support the 1985 planting season operation, and for other purposes; read the first time.
By Mr. DIXON (for himself, Mr. Grassley, Mr. Simon, Mr. Abdnor, Mr. Melcher, Mr. Pressler, Mr. Levin, Mr. Pryor, Mr. Burdick, Mr. Bumpers, Mr. Andrews, Mr. Harkin, and Mr. Heflin), 6690—Cosponsors added, 7064—Ordered placed on calendar, 7812

S. 777—A bill to amend the Tax Equity and Fiscal Responsibility Act of 1982 to extend hospice benefits under the Medicare Program for an additional 3 years; to the Committee on Finance.
By Mr. HEINZ (for himself, Mr. Chiles, Mr. Bradley, Mr. Roth, Mr. Glenn, and Mr. Bentsen), 6690—Cosponsors added, 8595, 9457, 12951, 14185, 16798, 19122, 23775

S. 778—A bill to amend title XVIII of the Social Security Act to allow medicare coverage for home health services provided on a daily basis; to the Committee on Finance.
By Mr. HEINZ (for himself, Mr. Bentsen, Mr. Bradley, Mr. Hatch, Mr. Pryor, Mr. Burdick, Mr. Lautenberg, Mr. Stafford, Mr. Sasser, Mr. Cohen, Mr. Melcher, Mr. Andrews, Mr. Kennedy, Mr. Bingaman, Mr. D'Amato, and Mr. Glenn), 6690—Cosponsors added, 11031, 26777

S. 779—A bill to amend the Internal Revenue Code of 1954 to allow a credit against tax for expenses incurred in the care of elderly family members; to the Committee on Finance.
By Mr. HEINZ (for himself, Mr. Burdick, and Mr. D'Amato), 6690—Cosponsors added, 23776

S. 780—A bill to amend title XIX of the Social Security Act to allow States to implement coordinated programs of acute and long-term care for those individuals who are eligible for both Medicare and Medicaid; to the Committee on Finance.
By Mr. HEINZ (for himself, Mr. Hatch, Mr. Bradley, Mr. D'Amato, and Mr. Melcher), 6690

S. 781—A bill to amend the Biomass Energy and Alcohol Fuels Act of 1980 to clarify the intention of section 221 of the Act.

By Mr. EXON, (for himself, Mr. Cohen, Mr. Zorinsky, Mr. Mitchell, and Mr. Abdnor), 6690—Passed Senate, 6681—Referred to Committee on Banking, Finance and Urban Affairs, 6921—Passed House, 7215—Examined and signed in the House, 7494—Examined and signed in the Senate, 7635—Presented to the President, 7636—Approved [Public Law 99-24], 8126

S. 782—A bill to extend for 5 years the existing temporary duty-free treatment of hosiery knitting machines; to the Committee on Finance.

By Mr. EAST (for himself and Mr. Helms), 6690

S. 783—A bill to extend for 5 years the existing temporary duty-free treatment of double-headed latch needles; to the Committee on Finance.

By Mr. EAST (for himself and Mr. Helms), 6690

S. 784—A bill to amend the Internal Revenue Code of 1954 to exclude from income the value of lodging located in the proximity of an educational institution and rented by such institution to its employees at cost; to the Committee on Finance.

By Mr. MOYNIHAN (for himself, Mr. Grassley, Mr. Weicker, Mr. Dodd, Mr. Kennedy, Mr. Kerry, and Mr. Simon), 6690

S. 785—A bill to authorize appropriations for the U.S. Information Agency to carry out in fiscal years 1986 and 1987 international information and educational and cultural exchange programs, and for other purposes; to the Committee on Foreign Relations.

By Mr. LUGAR (by request), 6690

S. 786—A bill to establish an Information Age Commission; to the Committee on Governmental Affairs.

By Mr. NUNN (for himself and Mr. Lautenberg), 6690

S. 787—A bill to authorize the Secretary of the Army to accept and to operate a National Science Center for Communications and Electronics in order to enhance military training and to share technology development in the communications, electronics, and computer industries, and for other purposes; to the Committee on Armed Services.

by Mr. NUNN, 6690—Cosponsors added, 11848, 12334

S. 788—A bill entitled the "Senior Citizens Independent Community Care Act"; to the Committee on Finance.

By Mr. BRADLEY (for himself, Mr. Heinz, Mr. Inouye, Mr. Melcher, Mr. Andrews, and Mr. Riegle), 6690—Cosponsors added, 14185, 14752, 16036

S. 789—A bill to repeal section 312 of the Home Mortgage Disclosure Act of 1975; to the Committee on Banking, Housing, and Urban Affairs.

By Mr. PROXMIRE, 6690

S. 790—A bill to terminate U.S. assistance for Bolivia unless Bolivia eradicates 10 percent of its coca production, and for other purposes; to the Committee on Foreign Relations.

By Mrs. HAWKINS (for herself, Mr. DeConcini, Mr. D'Amato, Mr. Dixon, Mr. Abdnor, Mr. Grassley, Mr. Mattingly, Mr. Cochran, Mr. Denton, Mr. Chafee, Mr. Hollings, Mr. Ford, Mr. Bentsen, Mr. Murkowski, and Mr. Garn), 6690—Cosponsors added, 8595, 9630

S. 791—A bill to provide for limitations on brokered deposits; to the Committee on Banking, Housing, and Urban Affairs.

By Mr. D'AMATO (for himself and Mr. Mattingly), 6690

S. 792—A bill to deauthorize the Cross-Florida Barge Canal, and for other purposes; to the Committee on Environment and Public Works.

By Mr. CHILES, 6690

S. 793—A bill to review and extend certain provisions of the Federal Water Pollution Control Act, as amended, for 5 years, and for other purposes; to the Committee on Environment and Public Works.

By Mr. CHAFEE (by request), 6690

S. 794—A bill to establish a Presidential Advisory Panel for Coordination of Government Debt Collection and Delinquency Prevention Activities; to the Committee on Governmental Affairs.

By Mr. GRASSLEY, 6690

S. 795—A bill to amend section 13(i) of the Federal Deposit Insurance Act; to the Committee on Banking, Housing, and Urban Affairs.

By Mr. EXON, 6690—Cosponsors added, 9169

S. 796—A bill to authorize appropriations to the Secretary of Commerce for the programs of the National Bureau of Standards for fiscal year 1986, and for other purposes; to the Committee on Commerce, Science, and Transportation.

By Mr. GORTON (for himself and Mr. Riegle), 6690—Reported with amendments (S. Rept. 99-31), 7901—Cosponsors added, 8375—Debated, 8925—Amendments, 8927, 8949—Indefinitely postponed, 8928

S. 797—A bill to authorize an employer to pay a youth employment opportunity wage to a person under 20 years of age from May through September under the Fair Labor Standards Act of 1938 which shall terminate on September 30, 1987 and for other purposes; to the Committee on Labor and Human Resources.

By Mr. HATCH (for himself, Mr. Thurmond, Mr. Wallop, Mr. Grassley, Mr. Abdnor, Mr. Denton, Mr. East, Mr. Hecht, Mr. Laxalt, Mr. Mattingly, Mr. McClure, and Mr. Wilson), 6690—Cosponsors added, 12161, 14185, 16721, 19604, 20327, 20964, 23241

S. 798—A bill to amend the Fair Labor Standards Act of 1938 to permit an employee to take compensatory time off in lieu of compensation for overtime hours, and for other purposes; to the Committee on Labor and Human Resources.

By Mr. WALLOP (for himself and Mr. Simpson), 6691

S. 799—A bill to prohibit age discrimination in apprenticeship programs; to the Committee on Labor and Human Resources.

By Mr. WALLOP (for himself and Mr. Simpson), 6691

S. 800—A bill to increase the maximum annual dollar amount limitation on deductions allowed under the Internal Revenue Code of 1954 for contributions to an individual retirement account of a spouse and to provide that the limitation relating to the amount of compensation received shall be computed on the basis of the combined compensation of a husband and wife; to the Committee on Finance.

By Mr. McCLURE, 6691—Cosponsors added, 8942, 10458

S. 801—A bill to authorize appropriations for the National Science Foundation for fiscal year 1986; to the Committee on Labor and Human Resources.

By Mr. HATCH, 6691—Reported with amendments (S. Rept. 99-131), 23044—Debated, 25144—Amendments, 25147, 25150, 25190, 25192—Indefinitely postponed, 25158

S. 802—A bill to grant the consent of the Congress to the Central Midwest Interstate Low-Level Radioactive Waste Compact; to the Committee on the Judiciary.

By Mr. DIXON (for himself, Mr. Ford, Mr. Simon, and Mr. McConnell), 6691—Reported (no written report), 24359—Indefinitely postponed, 38425

S. 803—A bill to amend title XX of the Social Security Act to provide additional funds for the social services block grants in order to promote economic self-support and self-sufficiency among individuals and families, to ensure families greater access to affordable quality child care, and to prevent child abuse and neglect through the provision of additional protective services; to the Committee on Finance.

By Mr. DeCONCINI, 6691

S. 804—A bill entitled the "Child Development Associate Scholarship Assistance Act of 1985"; to the Committee on Labor and Human Resources.

By Mr. DODD (for himself, Mr. Cranston, Mr. DeConcini, Mr. Kennedy, Mr. Riegle, Mr. Hart, and Mr. Bradley), 6691

S. 805—A bill to provide for a program for the provision of child care services in public housing projects; to the Committee on Banking, Housing, and Urban Affairs.

By Mr. RIEGLE (for himself and Mr. Kennedy), 6691—Cosponsors added, 13817, 22412

S. 806—A bill to strengthen the program for grants to States for planning and development of dependent care programs, and for other purposes; to the Committee on Labor and Human Resources.

By Mr. RIEGLE (for himself, Mr. Kennedy, Mr. Cranston, and Mr. Hart), 6691—Cosponsors added, 22412

S. 807—A bill to authorize payments to States to be used for grants to provide support for family day care providers; to the Committee on Labor and Human Resources.

By Mr. HART (for himself, Mr. Cranston, Mr. DeConcini, Mr. Durenberger, Mr. Kennedy, and Mr. Riegle), 6691—Cosponsors added, 21751

S. 808—A bill to provide grants for school-based child care and early childhood education demonstration projects; to the Committee on Labor and Human Resources.

By Mr. KENNEDY (for himself and Mr. Hart), 6691—Cosponsors added, 6958, 23059

S. 809—A bill to provide financial assistance to expand the availability of child care services for college students, particularly low-income students, in order to increase the access of such students to institutions of higher education, and for other purposes; to the Committee on Labor and Human Resources.

By Mr. KENNEDY, 6691—Cosponsors added, 6958, 23059

S. 810—A bill to amend title XX of the Social Security Act to assist States in improving the equality of child-care services; to the Committee on Finance.

By Mr. CRANSTON (for himself, Mr. Dodd, Mr. Kennedy, Mr. Riegle, Mr. Hart, and Mr. DeConcini), 6691—Cosponsors added, 14185, 14856, 15722, 16036, 16975, 18018, 23241

S. 811—A bill to clarify the treatment of mineral materials on public lands; to the Committee on Energy and Natural Resources.

By Mr. GARN (for himself and Mr. Hatch), 6691—Reported (S. Rept. 99-121), 21727—Passed Senate, 22136—Referred to the Committee on Interior and Insular Affairs, 22978

S. 812—I02A bill to amend the Export Administration Act of 1979 to authorize controls on the export of capital from the United States; to the Committee on Banking, Housing, and Urban Affairs.

By Mr. GARN (for himself and Mr. Proxmire), 6691—Cosponsors added, 25186

S. 813—A bill to amend the Natural Gas Pipeline Safety Act of 1968 and the Hazardous Liquid Pipeline Safety Act of 1979 to authorize appropriations for fiscal years 1986 and 1987, and for other purposes; to the Committee on Commerce, Science, and Transportation.

By Mr. PACKWOOD (for himself and Mr. Ford), 6691—Passed Senate, 8341—Referred to the Committees on Energy and Commerce; Public Works and Transportation, 8760

S. 814—A bill to make technical corrections relating to the Tax Reform Act of 1984, and for other purposes; to the Committee on Finance.

By Mr. PACKWOOD (for himself and Mr. Long), 6691

S. 815—A bill to limit the employment of certain former Government personnel by Government contractors, to provide as administrative penalty for violations of the limitations, and for other purposes; to the Committee on Governmental Affairs.

By Mr. LEVIN, 6691

S. 816—A bill to establish the Pine Ridge Wilderness and Soldier Creek Wilderness in the Nebraska National Forest in the State of Nebraska, and for other purposes; to the Committee on Energy and Natural Resources.

By Mr. EXON, 6691—Cosponsors added, 14752—Reported with amendments (S. Rept. 99-122), 21727—Amended and passed Senate, 22137—Referred to the Committee on Interior and Insular Affairs, 22978

S. 817—A bill to authorize appropriations under the Earthquake Hazards Reduction Act of 1977 for fiscal years 1986 and 1987, and for other purposes; to the Committee on Commerce, Science, and Transportation.

By Mr. GORTON (for himself and Mr. Riegle), 6691—Reported with amendments (S. Rept. 99-29), 7812—Passed Senate, 8185—Referred to the Committees on Interior and Insular Affairs; Science and Technology, 9420—Reported with amendments (H. Rept. 99-90), 11760—Reported with amendments (H. Rept. 99-90, part II), 12820—Rules suspended. Amended and passed House, 16935—Amendments, 21757, 21770—Senate concurs in House amendments with amendment, 21769—House agreed to the Senate amendments to the House amendments, 23866—Examined and signed in the House, 24286—Examined and signed in the Senate, 24358—Presented to the President, 24467—Approved [Public Law 99-105], 25630

S. 818—A bill to authorize appropriations for activities under the Federal, Fire Prevention and Control Act of 1974; to the Committee on Commerce, Science, and Transportation.

By Mr. GORTON, 6691—Reported (S. Rept. 99-30), 7813—Amendments, 8173, 8186, 21757, 21770—Amended and passed Senate, 8186—Referred to the Committee on Science and Technology, 9420—Reported with amendments (H. Rept. 99-135), 12820—Rules suspended. Amended and passed House, 16931—Senate concurs in House amendment with amendment, 21770—House agreed to the Senate amendments to the House amendments, 23867—Examined and signed in the House, 24286—Examined and signed in the Senate, 24358—Presented to the President, 24467—Approved [Public Law 99-97], 25305

S. 819—A bill to extend the Federal Supplemental Compensation Act of 1982; to the Committee on Finance.

By Mr. MOYNIHAN (for himself and Mr. Levin), 6949

S. 820—A bill to amend the Internal Revenue Code of 1954 to eliminate the reduction in the rate of tax imposed on cigarettes that will occur on October 1, 1985, under current law and to amend title XVIII of the Social Security Act to provide that the revenues attributable to the elimination of such reduction be deposited into the Federal Hospital Insurance Trust Fund; to the Committee on Finance.

By. Mr. HEINZ, 6949

S. 821—A bill to authorize the replacement of the Oliver lock at the Black Warrior-Tombigbee Rivers, AL; to the Committee on Environment and Public Works.

By. Mr. HEFLIN, 6949

S. 822—A bill to extend the time for conducting the referendum with respect to the national marketing quota for wheat for the marketing year beginning June 1, 1986; to the Committee on Agriculture, Nutrition, and Forestry.

By Mr. ZORINSKY (for himself, Mr. Cochran, Mr. Melcher, Mr. Leahy, Mr. Abdnor and Mr. Exon), 6949—Reported (S. Rept. 99-77), 13893—Cosponsors added, 13901—Passed Senate, 16786—Amended and passed House, 17497—Amendments, 17498, 17616, 17682—Amended and passed Senate, 17616—House concurs in Senate amendment to House amendment, 17882—Examined and signed in the Senate, 18013—Presented to the President, 18014—Examined and signed in the House, 18058—Approved [Public Law 99-63], 19814

S. 823—A bill to amend the Act of July 1948 to make less restrictive an avigation easement reserved to the United States on a portion of land conveyed under such Act to Okaloosa County, FL; to the Committee on Armed Services.

By Mr. CHILES (for himself and Mrs. Hawkins), 6949

S. 824—A bill to reauthorize and amend title I of the Marine Protection, Research, and Sanctuaries Act of 1972, to ban ocean dumping at the 12-mile site, to develop a plan for the revitalization of the New York Bight Apex and the Hudson-Raritan Estuary, and for other purposes; to the Committee on Environment and Public Works.

By Mr. LAUTENBERG (for himself and Mr. Bradley), 6949

S. 825—A bill to amend the Immigration and Nationality Act to provide for a program for the waiver of the visa requirement in the case of nonimmigrant tourists from certain countries; to the Committee on the Judiciary.

By Mr. PRESSLER (for himself, Mr. Warner, Mr. Sasser, Mr. Inouye, Mr. Glenn, Mr. Murkowski, and Mr. Hatch), 6949—Cosponsors added, 7937, 8942, 11535

S. 826—A bill to direct the Secretary of Transportation not to expend or obligate any Federal funds for design and construction of the Westway landfill in New York City, NY; to the Committee on Environment and Public Works.

By Mr. PROXMIRE (for himself, Mr. Bradley, Mr. Humphrey, and Mr. Lautenberg), 7029—Amendments, 22428

S. 827—A bill to amend the Public Health Service Act to provide for the compensation of children and others who have sustained vaccine-related injuries, and for other purposes; to the Committee on Labor and Human Resources.

By Mrs. HAWKINS (for herself, Mr. Hatch, Mr. Bumpers, and Mr. Matsunaga), 7030—Cosponsors added, 9170, 14185, 18874, 20503, 24109, 28201, 29019, 30421, 35101

S. 828—A bill to define the circumstances under which construction workers may deduct travel and transportation expenses in computing their taxable incomes for purposes of the Federal income tax; to the Committee on Finance.

By Mr. MELCHER, 7030—Cosponsors added, 17373

S. 829—A bill to authorize the Secretary of Interior to convey certain lands withdrawn by the Bureau of Reclamation for townsite purposes to the Huntley Project Irrigation District, Ballantine, MT; to the Committee on Energy and Natural Resources.

By Mr. MELCHER (for himself and Mr. Baucus), 7030

S. 830—A bill to amend the Indian Education Act and other Acts relating to Indian Education; to the Select Committee on Indian Affairs.

By Mr. MELCHER (for himself, Mr. Inouye and Mr. Matsunaga), 7030

S. 831—A bill for the relief of Henry Ford Harrison; to the Committee on Veterans' Affairs.

By Mr. HEFLIN, 7030

S. 832—A bill for the relief of Bassam S. Belmany; to the Committee on the Judiciary.

By Mr. HEFLIN, 7030

S. 833—A bill to improve the administration of justice by providing greater discretion to the Supreme Court in selecting the cases it will review, and for other purposes; to the Committee on the Judiciary.

By Mr. HEFLIN, 7030

S. 834—A bill to increase competition in the transportation of natural gas; to the Committee on Energy and Natural Resources.

By Mr. BRADLEY, 7030

S. 835—A bill to amend the Food Stamp Act of 1977 to reform and reduce the cost of administering the food stamp program, and for other purposes; to the Committee on Agriculture, Nutrition, and Forestry.

By Mr. McCLURE (for himself, Mr. Garn and Mr. Symms), 7030—Cosponsors added, 9630

S. 836—A bill to amend the Atomic Energy Act of 1954, as amended, to improve the

S. 836—Continued
nuclear power plant siting and licensing process, and for other purposes; to the Committee on Environment and Public Works.
By Mr. SIMPSON (by request), 7030

S. 837—A bill to amend the Social Security Act to protect beneficiaries under the health care programs of that Act from unfit health care practitioners, and otherwise to improve the antifraud provisions of that Act; to the Committee on Finance.
By Mr. HEINZ (for himself, Mr. Glenn, Mr. Chiles, Mr. Pressler, Mr. Melcher, Mr. Wilson, Mr. Burdick, and Mr. Nickles), 7030—Cosponsors added, 7937, 14185, 16287, 16798, 19123, 19358, 38591, 38773

S. 838—A bill to repeal title VIII of the Education for Economic Security Act, relating to equal access to public secondary schools; to the Committee on Labor and Human Resources.
By Mr. CHAFEE (for himself, Mr. Mathias, Mr. Weicker, and Mr. Metzenbaum), 7030—Cosponsors added, 10863

S. 839—A bill to amend the Internal Revenue Code of 1954 to provide a method for determining the value of certain air transportation provided to employees; to the Committee on Finance.
By Mr. DOLE (for himself, Mrs. Kassebaum, Mr. Roth, Mr. Durenberger, and Mr. Symms), 7030

S. 840—An original bill to amend the Federal Supplemental Compensation Act of 1982 to provide that individuals who are eligible for compensation in the last week of the current program shall receive the full number of weeks of compensation without regard to the termination date of the program; to the Committee on Finance.
By Mr. PACKWOOD, 7030—Reported (no written report), 7029—Indefinitely postponed, 10090

S. 841—A bill to amend section 144 of title 23, United States Code, to give States the discretion of using a portion of their bridge replacement funds to replace certain bridges and ferryboat operations; to the Committee on Environment and Public Works.
By Mr. BUMPERS, 7030—Cosponsors added, 20964

S. 842—A bill for the relief of Fatima Benitez; to the Committee on the Judiciary.
By Mr. WILSON, 7341

S. 843—A bill to amend the Agricultural Act of 1949 to provide support for the 1986 through 1989 crops of certain agricultural commodities, to promote the export of United States agricultural commodities, and for other purposes; to the Committee on Agriculture, Nutrition, and Forestry.
By Mr. COCHRAN, 7341—Cosponsors added, 7937

S. 844—A bill to amend the Export-Import Bank Act of 1945, as amended; to the Committee on Banking, Housing, and Urban Affairs.
By Mr. PROXMIRE (for himself and Mr. Garn) (by request), 7341

S. 845—A bill to amend title 38, United States Code, to authorize the Veterans' Administration to furnish each veteran with a compensable service-connected disability, such drugs and medicines as may be prescribed by any licensed physician for treatment of the service-connected disability; to the Committee on Veterans' Affairs.
By Mr. CHILES, 7341

S. 846—A bill to amend title 38, United States Code, to require the Administrator of the Veterans' Administration to consider the number of veterans residing in each state and projected changes in the number of veterans residing in each state in acquiring and operating medical facilities, and for other purposes; to the Committee on Veterans' Affairs.
By Mr. CHILES, 7341

S. 847—A bill to extend the Appalachian Regional Development Act of 1965 and to provide authorizations for the Appalachian Highway and Appalachian Area Development Programs; to the Committee on Environment and Public Works.
By Mr. ROCKEFELLER (for himself, Mr. Byrd, Mr. Sarbanes, Mr. Heinz, Mr. Stennis, Mr. Ford, Mr. Sasser, Mr. Heflin, Mr. Moynihan, Mr. Metzenbaum, Mr. Glenn, Mr. Pryor, Mr. Specter, Mr. Gore, Mr. Bumpers, and Mr. Hollings), 7341—Cosponsors added, 13817

S. 848—A bill to provide for orderly trade in nonrubber footwear, to reduce unemployment, and for other purposes; to the Committee on Finance.
By Mr. COHEN, 7341—Cosponsors added, 10363

S. 849—A bill to establish a National Infrastructure Fund to provide funds for interest-free loans to State and local governments for construction and improvement of highways, bridges, water supply and distribution systems, mass transportation facilities and equipment, and wastewater treatment facilities, and for other purposes; to the Committee on Environment and Public Works.
By Mr. HART (for himself and Mr. Kerry), 7341—Cosponsors added, 9630, 10458

S. 850—A bill to create a Federal criminal offense for operating or directing the operation of a common carrier while intoxicated or under the influence of drugs; to the Committee on the Judiciary.
By Mr. THURMOND (for himself, Mr. Grassley, and Mr. Laxalt), 7341—Cosponsors added, 7819, 9457, 18247, 30421, 32254—Reported (no written report), 32126—Passed Senate, 32651—Referred to the Committee on the Judiciary, 33600

S. 851—A bill to suspend the tariff on 1,5 naphthalene diisocyanate; to the Committee on Finance.
By Mr. HEINZ, 7341

S. 852—A bill to make permanent the existing temporary duty-free treatment for certain wools not finer than 46s; to the Committee on Finance.
By Mr. HEINZ, 7341

S. 853—A bill to amend the Trade Act of 1974 to allow watches to be designated as eligible articles for purposes of the generalized system of preferences; to the Committee on Finance.
By Mr. PRYOR (for himself and Mr. Bumpers), 7341—Cosponsors added, 29752

S. 854—A bill to amend the Tariff Schedules of the United States by eliminating the special marking requirements for imported watches and clocks and components thereof; to the Committee on Finance.
By Mr. BUMPERS (for himself and Mr. Pryor), 7341

S. 855—A bill for the relief of rural mail carriers; to the Committee on Finance.
By Mr. PRYOR (for himself and Mr. Grassley), 7341—Cosponsors added, 9170, 10458, 13817, 14185, 15129, 16036, 17373, 18247, 22412, 23241

S. 856—A bill to amend the Internal Revenue Code of 1954 to allow the deduction for certain expenses paid or incurred by an individual in connection with the adoption of a child; to the Committee on Finance.
By Mr. HATCH (for himself, Mr. Denton, Mr. Humphrey, and Mr. Simon), 7341—Cosponsors added, 18874

S. 857—A bill to amend the Federal Railroad Safety Act of 1970; to the Committee on Commerce, Science, and Transportation.
By Mr. DANFORTH (by request), 7341

S. 858—A bill to amend section 119 of the Housing and Community Development Act of 1974 to modify the selection criteria for urban development action grants; to the Committee on Banking, Housing, and Urban Affairs.
By Mr. GORTON, 7341

S. 859—A bill to suspend temporarily the duty on dicyclohexylbenzothiazylsulfenamide; to the Committee on Finance.
By Mr. THURMOND, 7341—Cosponsors added, 22412

S. 860—A bill to amend the Securities Exchange Act of 1934; to the Committee on Banking, Housing, and Urban Affairs.
By Mr. METZENBAUM, 7341

S. 861—A bill to amend the Internal Revenue Code of 1954 to treat deductions for research and experimental expenses attributable to activities conducted in the United States as allocable to income from sources within the United States; to the Committee on Finance.
By Mr. WALLOP (for himself, Mr. Bentsen, Mr. Danforth, Mr. Durenberger, Mr. Grassley, Mr. Pryor, Mr. Roth, and Mr. Symms), 7341—Cosponsors added, 12951

S. 862—A bill to provide for enhanced motor vehicle safety, and for other purposes; to the Committee on Commerce, Science, and Transportation.
By Mr. DANFORTH (for himself, Mr. Packwood, Mr. Gorton, and Mr. Lautenberg), 7341

S. 863—A bill to amend the National Traffic and Motor Vehicle Safety Act of 1966 and the Motor Vehicle Information and Cost Savings Act to authorize appropriations for fiscal years 1986 and 1987, and for other purposes; to the Committee on Commerce, Science, and Transportation.
By Mr. DANFORTH (for himself, Mr. Packwood, Mr. Gorton, and Mr. Lautenberg), 7341—Reported with amendments (S. Rept. 99-48), 11831—Cosponsors added, 23635

S. 864—A bill to amend the National Traffic and Motor Vehicle Safety Act of 1966 to provide for more effective motor vehicle safety regulations, and for other purposes; to the Committee on Commerce, Science, and Transportation.
By Mr. DANFORTH (for himself, Mr. Moynihan, Mr. Gorton, and Mr. Lautenberg), 7341

S. 865—A bill to award special congressional gold medals to Jan Scruggs, Robert Doubek, and Jack Wheeler; to the Committee on Banking, Housing, and Urban Affairs.
By Mr. MATHIAS (for himself and Mr. Warner), 7341—Cosponsors added, 14752, 15129, 15961, 16287, 16975, 17675, 18247, 19026, 19358, 20965, 25186,

28581—Reported (no written report), 31756—Amended and passed Senate, 32157—Title amended, 32157

S. 866—A bill to authorize appropriations for the Patent and Trademark Office in the Department of Commerce; to the Committee on the Judiciary.
By Mr. MATHIAS (for himself and Mr. Thurmond) (by request), 7341

S. 867—A bill to amend title XIX of the Social Security Act to provide coverage for hospice care under the medicaid program; to the Committee on Finance.
By Mr. ROTH (for himself and Mr. Bentsen), 7341—Cosponsors added, 16287, 18018, 18247, 27969

S. 868—A bill to define allowable cost reimbursement under contracts of the Department of Defense; to control the cost of spare parts acquisition under Department of Defense contracts; to authorize greater financial and criminal penalties for false claims; to make inapplicable to the Department of Defense certain provisions of law that limit the ability of the Department of Defense to purchase labor competitively; to remove restrictions on the authority of the Secretary of Defense to contract out; and to authorize expedited procedures for closing or realigning military installations when the national budget provides for deficit financing of Federal Government operations; to the Committee on Armed Services.
By Mr. GRAMM, 7341

S. 869—A bill to provide that the pensions received by retired judges who are assigned to active duty shall not be treated as wages for purposes of the Social Security Act; to the Committee on Finance.
By Mr. MITCHELL (for himself, Mr. Bentsen and Mr. Bumpers), 7341—Cosponsors added, 8595, 9457, 19974

S. 870—A bill to provide for Federal recognition of comprehensive State plans to promote the wise use and management of outstanding river resources; to the Committee on Energy and Natural Resources.
By Mr. MITCHELL, 7341

S. 871—A bill to prohibit trade with Libya; to the Committee on Finance.
By Mr. SPECTER, 7341

S. 872—A bill to entitled the "Women's Small Business Ownership Act of 1985"; to the Committee on Small Business.
By Mr. BOSCHWITZ, 7341

S. 873—A bill to amend title XIX of the Social Security Act to assist severely disabled individuals to attain or maintain their maximum potential for independence and capacity to participate in community and family life; to the Committee on Finance
By Mr. CHAFEE (for himself, Mr. Stafford and Mr. Inouye), 7341—Cosponsors added, 10458, 12334, 13901, 32814

S. 874—A bill to amend the Internal Revenue Code of 1954 by increasing the Federal excise tax on cigarettes by 16 cents per pack to a permanent 32 cents per pack and by providing that revenues from the additional tax be deposited in the Federal Hospital Insurance Trust Fund under the Social Security Act; to the Committee on Finance.
By Mr. CHAFEE, 7341—Cosponsors added, 8595, 21751

S. 875—A bill to amend title 38, United States Code, to require the Administrator of Veterans' Affairs to establish and carry out a Vietnam Veterans' Resource Center pilot program; to the Committee on Veterans' Affairs.
By Mr. DOLE (for Mr. Murkowski), 7341

S. 876—A bill to amend title 38, United States Code, to establish, extend, and improve certain Veterans' Administration health care programs; to the Committee on Veterans' Affairs.
By Mr. DOLE (for Mr. Murkowski), 7342—Cosponsors added, 15961, 17675, 20783—Reported with amendments (S. Rept. 99-101), 18015—Amendments, 19975, 21372, 21459—Debated, 21365—Indefinitely postponed, 21387

S. 877—A bill to amend the Internal Revenue Code of 1954 to allow individuals to compute the deduction for retirement savings on the basis of the compensation of their spouses and to treat alimony as compensation for purposes of such deduction; to the Committee on Finance.
By Mr. BOSCHWITZ (for himself and Mr. Zorinsky), 7342

S. 878—A bill to direct the Secretary of Agriculture to take certain actions to improve the productivity of American farmers, and for other purposes; to the Committee on Agriculture, Nutrition, and Forestry.
By Mr. LEAHY (for himself, Mr. Stafford, Mr. Zorinsky, Mrs. Hawkins, Mr. Hart, Mr. Baucus, Mr. Kennedy, Mr. Moynihan, Mr. Harkin, and Mr. Inouye), 7342—Cosponsors added, 8942, 16975

S. 879—A bill to authorize funds for research, development, test, and evaluation in connection with Strategic Defense Initiative programs and advanced strategic missile systems for fiscal year 1986, and for other purposes; to the Committee on Armed Services.
By Mr. PROXMIRE (for himself, Mr. Mathias, Mr. Bumpers, and Mr. Chafee), 7342—Cosponsors added, 7819, 8172, 10154

S. 880—A bill to sunset the Economic Development Administration, to repeal the Public Works and Economic Development Act of 1965, and for other purposes; to the Committee on Environment and Public Works.
By Mr. DOLE (for Mr. Humphrey), 7342

S. 881—A bill to extend title X of the Public Health Service Act for 3 years; to the Committee on Labor and Human Resources.
By Mr. KENNEDY (for himself, Mr. Weicker, Mr. Dodd, Mr. Pell, Mr. Cranston, Mr. Stafford, Mr. Packwood, Mr. Chafee, Mr. Metzenbaum, Mr. Kerry, Mr. Simon, and Mr. Cohen), 7342—Cosponsors added, 7819, 11848, 12951, 15357, 15722, 17675, 18380, 19974, 23059, 26244, 30421, 31764

S. 882—A bill to amend the Peace Corps Act to establish a Peace Corps National Advisory Council, to establish a policy of providing opportunities for a volunteer corps of at least 10,000, and to provide for nonpartisan appointments; to the Committee on Foreign Relations.
By Mr. CRANSTON (for himself, Mr. Mathias, Mr. Pell, Mrs. Kassebaum, and Mr. Dodd), 7342—Cosponsors added, 12161, 13817, 16036

S. 883—A bill to extend the Export Administration Act of 1979.
By Mr. HEINZ, 7342—Passed Senate, 7337—Amended and passed House (in lieu of H.R. 1786), 8012—Title amended, 8012—Senate disagreed to House amendments and agreed to a conference. Conferees appointed, 10469—House insisted on its amendments and asked for a conference. Conferees appointed, 16557—Conference report (H. Rept. 99-180) submitted in House, 17202—Explanatory statement, 17216—Conference report submitted in the Senate and agreed to, 17596—Conference report submitted in the House and agreed to, 17736—Examined and signed in the Senate, 18014—Presented to the President, 18014—Examined and signed in the House, 18058—Approved (Public Law 99-64), 19814

S. 884—A bill to amend the Agricultural Act of 1949 to provide price support for the 1986 through 1989 crops of sugar beets and sugarcane; to the Committee on Agriculture, Nutrition, and Forestry.
By Mr. INOUYE, 7342

S. 885—A bill to establish a moratorium during the fiscal years 1985 and 1986 on the testing of anti-satellite weapons against objects in space; to the Committee on Armed Services.
By Mr. KERRY (for himself, Mr. Chafee, Mr. Mathias, and Mr. Hart), 7342—Cosponsors added, 8375, 9677, 9927, 11031, 11848, 12951

S. 886—A bill entitled the "Hazardous Waste Reduction Act of 1985"; to the Committee on Finance.
By Mr. PROXMIRE, 7637

S. 887—A bill to amend the Internal Revenue Code of 1954 to extend the deduction for expenses incurred in connection with the elimination of architectural and transportation barriers for the handicapped and elderly; to the Committee on Finance.
By Mr. DOLE, 7637—Cosponsors added, 7937, 8375, 8595, 8943, 10363, 11031, 18874, 23059, 23993, 25186, 29279, 30583

S. 888—A bill entitled the "Economic Equity Act"; to the Committee on Finance.
By Mr. DURENBERGER, 7638

S. 889—A bill to amend the Atomic Energy Act of 1954, as amended, to eliminate duplicative Federal Register notices relating to the Commission's Agreement State program; to the Committee on Environment and Public Works.
By Mr. SIMPSON (by request), 7638

S. 890—A bill to provide applicants for, or holders of, a productions facility license or a utilization facility license with access to certain Federal criminal history records; to the Committee on Environment and Public Works.
By Mr. SIMPSON (by request), 7638

S. 891—A bill to amend the Energy Reorganization Act of 1974, as amended, to clarify notification requirements for noncompliance, and for other purposes; to the Committee on Environment and Public Works.
By Mr. SIMPSON (by request), 7638

S. 892—A bill to amend the Solid Waste Disposal Act to clarify the jurisdiction of the Environmental Protection Agency over the regulation of solid waste mixed with radioactive materials at Department of Energy Atomic Energy Act facilities; to the Committee on Environment and Public Works.
By Mr. GLENN, 7638

S. 893—A bill to create the Florida panther National Wildlife Refuge in the State of Florida; to the Committee on Environment and Public Works.
By Mrs. HAWKINS, 7638

S. 894—A bill to abolish parole as of the effective date of the Sentencing Reform Act of 1984; to the Committee on the Judiciary.
By Mrs. HAWKINS, 7638

S. 895—A bill to authorize appropriations to the Nuclear Regulatory Commission in accordance with section 261 of the Atomic Energy Act of 1954, as amended, and section 305 of the Energy Reorganization Act of 1974, as amended, and for other purposes; to the Committee on Environment and Public Works.

By Mr. SIMPSON (by request), 7638—Reported with amendments (S. Rept. 99-54), 12134—Debated, 15679—Amendments, 15684, 15726—Amended and passed Senate, 15686

S. 896—A bill to amend the Internal Revenue Code of 1954 to apply rural electric cooperative plans to the provisions relating to cash or deferred arrangements; to the Committee on Finance.

By Mr. GRASSLEY (for himself, Mr. Abdnor, Mr. Andrews, Mr. Boren, Mr. Heinz, Mr. Mitchell, Mr. Pryor, Mr. Symms, and Mr. Zorinsky), 7638—Cosponsors added, 10154, 12334, 23776

S. 897—A bill for the relief of Christy Carl Hallien of Arlington, Texas; to the Committee on Armed Services.

By Mr. BENTSEN, 7638

S. 898—A bill to clarify the standards under which attorneys fees may be awarded prevailing defendants under 42 U.S.C. 1988; to the Committee on the Judiciary.

By Mr. GRASSLEY, 7638

S. 899—A bill granting the consent of Congress to the Midwest Interstate Compact on Low-level Radioactive Waste Management; to the Committee on the Judiciary.

By Mr. GRASSLEY (for himself, Mr. Harkin, Mr. Durenberger, and Mr. Glenn), 7638—Cosponsors added, 9457—Reported (no written report), 24359—Indefinitely postponed, 38425

S. 900—A bill to protect the public investment in right-of-way lands of the Cross Florida Barge Canal; to the Committee on Environment and Public Works.

By Mrs. HAWKINS, 7638

S. 901—A bill to prohibit the enforcement of certain interstate compacts which may be discriminatory in nature, and to which Congress has not granted consent; to the Committee on the Judiciary.

By Mr. MOYNIHAN (for himself and Mr. D'Amato), 7638

S. 902—A bill to establish Federal standards and regulations for the conduct of gaming activities within Indian country, and for other purposes; to the Select Committee on Indian Affairs.

By Mr. DeCONCINI, 7638—Cosponsors added, 15961

S. 903—An original bill to authorize appropriations for the National Science Foundation for fiscal year 1986, and for other purposes.

By Mr. DANFORTH, 7812—Reported (S. Rept. 99-27), 7812—Indefinitely postponed, 25158

S. 904—A bill to establish a water research foundation, to include a water research planning center and a water information clearinghouse, to promote water research and to disseminate information relating to water resources; to the Committee on Governmental Affairs.

By Mr. DeCONCINI (for himself, Mr. Durenberger, Mr. Moynihan, Mr. Heinz, Mr. Matsunaga, and Mr. Abdnor), 7815—Cosponsors added, 23340

S. 905—A bill to amend title 38, United States Code, to provide a service pension of $150 per month for veterans of World War I and a pension of $100 per month for certain surviving spouses of such veterans; to the Committee on Veterans' Affairs.

By Mr. BURDICK (for himself and Mr. Andrews), 7815

S. 906—A bill to provide for the imposition of a surcharge duty on products imported from foreign countries under certain conditions, and for other purposes; to the Committee on Finance.

By Mr. GORTON, 7901—Cosponsors added, 10363, 13638

S. 907—A bill to authorize the establishment of the Jimmy Carter National Historic Site in the State of Georgia and for other purposes; to the Committee on Energy and Natural Resources.

By Mr. NUNN (for himself and Mr. Mattingly), 7901

S. 908—A bill to provide market expansion and income protection for farmers, assure consumers an abundance of food and fiber at reasonable prices, and for other purposes; to the Committee on Agriculture, Nutrition, and Forestry.

By Mr. McCONNELL, 7901—Cosponsors added, 9927, 10363, 12161, 15024, 15358, 16721, 16975, 18018, 23059

S. 909—A bill to amend the Internal Revenue Code of 1954 to simplify the tax system by providing a low rate progressive schedule for individuals, and for other purposes; to the Committee on Finance.

By Mr. QUAYLE, 7901

S. 910—A bill for the relief of Sun Ok Kim Ok Lyun Kim, Koang Hi Kim, Chin Hi Kim, and Hyun Soo Kim; to the Committee on the Judiciary

By Mr. INOUYE, 7901

S. 911—A bill to authorize appropriations for the Department of Energy for national security programs for fiscal year 1986 and fiscal year 1987, and for other purposes; to the Committee on Armed Services.

By Mr. WARNER (for himself and Mr. Hart) (by request), 7901

S. 912—A bill to amend the Internal Revenue Code of 1954 to increase the percentage of household and dependent care services for which a credit against tax is allowable; to the Committee on Finance.

By Mr. D'AMATO, 7901

S. 913—A bill to amend the Mineral Lands Leasing Act of 1920 to improve the administration of the Federal coal leasing program, and for other purposes; to the Committee on Energy and Natural Resources.

By Mr. FORD, 7901

S. 914—A bill for the relief of Walter R. McBridge of Hartford, CT; to the Committee on Governmental Affairs.

By Mr. DODD, 7901

S. 915—A bill to reimburse the State of Florida and its political subdivisions for certain costs incurred in furnishing services to certain aliens; to the Committee on Labor and Human Resources.

By Mrs. HAWKINS, 7901

S. 916—A bill to amend the Social Security Act to make permanent the provision limiting increases in the Medicare part B premium to the extent necessary to insure that there will not be a net reduction in the benefit check after applying the cost-of-living increase—or when there is no such increase; to the Committee on Finance.

By Mr. HEINZ, 7901

S. 917—A bill to amend the Omnibus Crime Control and Safe Streets Act of 1968 to authorize the payment of benefits with respect to public safety officers who die of certain medical conditions sustained in the performance of duty; to the Committee on the Judiciary.

By Mr. GLENN (for himself and Mr. DeConcini), 7901—Cosponsors added, 15358

S. 918—A bill to amend the Securities Exchange Act of 1934 to authorize the Securities and Exchange Commission to subject banks, associations, and other entities that exercise fiduciary powers, to the same regulations as brokers-dealers, pursuant to section 14(b) of the Securities Exchange Act of 1934; to the Committee on Banking, Housing, and Urban Affairs.

By Mr. D'AMATO (by request), 7901—Reported (no written report), 36417—Debated, 37529—Amendments, 37529—Ordered placed on calendar, 37531

S. 919—A bill to amend the Securities Exchange Act of 1934 to authorize appropriations for the Securities and Exchange Commission for fiscal years 1986 through 1988; to the Committee on Banking, Housing, and Urban Affairs.

By Mr. D'AMATO (by request), 7901

S. 920—A bill to amend the Securities Act of 1933, the Securities Exchange Act of 1934, the Public Utility Holding Company Act of 1935, the Trust Indenture Act of 1939, the Investment Company Act of 1940, and the Investment Advisers Act of 1940 to make certain technical, clarifying, and conforming amendments, and for other purposes; to the Committee on Banking, Housing, and Urban Affairs.

By Mr. D'AMATO (by request), 7902

S. 921—A bill to amend the National Traffic and Motor Vehicle Safety Act of 1966 with respect to certain passenger motor vehicle safety requirements, and for other purposes; to the Committee on Commerce, Science, and Transportation.

By Mr. INOUYE (for himself, Mr. Ford and Mr. Boren), 7902

S. 922—A bill to make certain conforming amendments to the Securities Investor Protection Act of 1970 required by the enactment of the Bankruptcy Amendments and Federal Judgeship Act of 1984; to the Committee on the Judiciary.

By Mr. D'AMATO (by request), 7902

S. 923—A bill to establish a Department of International Trade and Industry as an executive department of the Government of the United States, and for other purposes; to the Committee on Governmental Affairs.

By Mr. RIEGLE, 7902

S. 924—A bill to amend title IV of the Social Security Act to provide that States which provide aid to dependent children of unemployed parents must require the unemployed parent to participate in a community work experience program; to the Committee on Finance.

By Mr. PROXMIRE, 8126

S. 925—A bill to deny most-favored-nation trading status to Afghanistan; to the Committee on Finance.

By Mr. HUMPHREY (for himself, Mr. Bingaman, Mr. Cohen, Mr. D'Amato, Mr. Denton, Mr. Durenberger, Mr. Gramm, Mr. Grassley, Mr. Kennedy, Mr. McClure, Mr. Murkowski, Mr. Proxmire, Mr. Pryor, Mr. Rudman, Mr. Symms, Mr. Wallop, Mr. Wilson, and Mr. Zorinsky), 8126—Cosponsors added, 8943, 9457, 9677, 10549, 11848, 13638, 24380, 25186, 25633, 25857, 26244, 26908, 29496, 32814

S. 926—A bill to approve the interstate cost estimate and permit the apportionment of funds authorized for fiscal year 1987; to the Committee on Environment and Public Works.

By Mr. SYMMS (for himself and Mr. Stafford) (by request), 8126

S. 927—A bill to amend title 23, United States Code; to the Committee on Environment and Public Works.

By Mr. SYMMS (by request), 8126

S. 928—A bill to amend title 23, United States Code, to modify the apportionment formula for resurfacing, restoring, rehabilitating, and reconstructing the interstate system; to the Committee on Environment and Public Works.

By Mr. SPECTER (for himself, Mr. Heinz, Mr. Dodd, Mr. Cohen, and Mr. Bradley), 8126

S. 929—A bill to amend the Railroad Retirement Act of 1974 to eliminate the COLA offset provisions, and restore amounts offset under those provisions after January 1984; to the Committee on Labor and Human Resources.

By Mr. HEINZ, 8126—Cosponsors added, 19605, 19908

S. 930—A bill to amend the Commodity Credit Corporation charter to exempt all agricultural exports from cargo preference requirements; to the Committee on Commerce, Science, and Transportation.

By Mr. NICKLES (for himself, Mr. Boren, Mr. Lugar, and Mr. Grassley), 8126—Cosponsors added, 8943, 9457, 11535, 12334, 12658

S. 931—A bill for the relief of Margrit Fischer; to the Committee on the Judiciary.

By Mr. BOSCHWITZ, 8126

S. 932—A bill for the relief of Kurt Jordi; to the Committee on the Judiciary.

By Mr. BOSCHWITZ, 8126

S. 933—A bill to establish State pension investment units, a secondary market for industrial mortgages, State venture capital and royalty finance corporations, and a national loan loss reserve fund; to the Committee on Banking, Housing, and Urban Affairs.

By Mr. HART, 8126

S. 934—A bill to establish a system of individual training accounts in the unemployment trust fund to provide for training and relocating unemployed individuals, to amend the Internal Revenue Code of 1954 to provide that certain contributions to such accounts shall be deductible from gross income, and for other purposes; to the Committee on Finance.

By Mr. HART (for himself, Mr. Kerry, and Mr. Simon), 8126

S. 935—A bill to establish a national technology education grants program to provide matching Federal assistance to joint initiatives by private industry, educational institutions, and State government to strengthen science, engineering, and technical education, and for other purposes; to the Committee on Labor and Human Resources.

By Mr. HART (for himself, Mr. Stennis, Mr. Kerry, Mr. Gore, and Mr. Melcher), 8126

S. 936—A bill to amend the Securities Exchange Act of 1934 to provide improved protection for investors in the Government securities market, and for other purposes; to the Committee on Banking, Housing, and Urban Affairs.

By Mr. CRANSTON (for himself, Mr. Proxmire, and Mr. Riegle), 8126

S. 937—A bill to amend the War Powers Resolution to make rules governing certain uses of the Armed Forces of the United States in the absence of a declaration of war by the Congress; to the Committee on Foreign Relations.

By Mr. CRANSTON (for himself, Mr. Stennis, and Mr. Eagleton), 8126

S. 938—A bill to amend title XX of the Social Security Act to provide for grants and contracts to provide services for pregnant teenagers and young parents; to the Committee on Finance.

By Mr. CHAFEE, 8126—Cosponsors added, 16975, 18018

S. 939—A bill for the relief of Joseph Willbroad Mayanja; to the Committee on the Judiciary.

By Mr. SPECTER, 8126

S. 940—A bill to amend title 10, United States Code, title 31, United States Code, and the Renegotiation Act of 1951 to control the cost of Department of Defense contracts; to the Committee on Armed Services.

By Mr. ROTH, 8126—Cosponsors added, 14185, 19908

S. 941—A bill to amend title 10, United States Code, to establish the position of Director of Weapon Systems Acquisitions in the Department of Defense, and for other purposes; to the Committee on Armed Services.

By Mr. ROTH, 8126

S. 942—A bill to promote expansion of international trade in telecommunications equipment and services, and for other purposes; to the Committee on Finance.

By Mr. DANFORTH (for himself, Mr. Bentsen, Mr. Lautenberg, Mr. Wilson, and Mr. Inouye), 8126—Cosponsors added, 8943, 13817, 14185, 14856, 15961, 19026, 21751, 25186, 25857—Reported with amendments (S. Rept. 99-204), 33673—Amendments, 37712

S. 943—A bill to amend title II of the Social Security Act to provide that additional years spent in child care may be dropped out in computing benefit amounts; to the Committee on Finance.

By Mr. HELMS, 8351

S. 944—A bill to amend title II of the Social Security Act to restrict the payment of benefits to certain aliens; to the Committee on Finance.

By Mr. HELMS, 8351—Cosponsors added, 11848, 13263, 19026

S. 945—A bill to recognize the organization known as the National Association of State Directors of Veterans' Affairs, Incorporated; to the Committee on the Judiciary.

By Mr. THURMOND (for himself, Mr. DeConcini, Mr. Abdnor, Mr. Mitchell, Mr. Nickles, Mr. Hollings, Mr. Inouye, Mr. Domenici, Mr. Hatch, and Mr. Cochran), 8352—Cosponsors added, 9457, 10363, 11535, 12161, 29279, 32814

S. 946—A bill to amend the Federal Coal Leasing Amendments Act of 1976, and for other purposes; to the Committee on Energy and Natural Resources.

By Mr. FORD, 8352

S. 947—A bill to amend the Foreign Assistance Act of 1961 with respect to the activities of the Overseas Private Investment Corporation; to the Committee on Foreign Relations.

By Mr. LUGAR (by request), 8352—Reported with amendments (S. Rept. 99-156), 27263—Amendments, 32150, 32161—Amended and passed Senate, 32160—Amended and passed House, 33698—House insisted on its amendments and asked for a conference. Conferees appointed, 33701—Senate disagreed to House amendments and agreed to a conference. Conferees appointed, 34425—Conference report (H. Rept. 99-428) submitted in House, 35738—Explanatory statement, 35740—Conference report submitted in the House and agreed to, 35981—Conference report submitted in the Senate and agreed to, 36221—Examined and signed in the Senate, 36268—Examined and signed in the House, 36209—Presented to the President, 36416—Approved [Public Law 99-204], 38577

S. 948—A bill for the relief of Dr. L. Neil Frazer and wife, Marie Sylvina Pauline Frazer; to the Committee on the Judiciary.

By Mr. INOUYE, 8352

S. 949—A bill for the relief of George Hook Wo Young; to the Committee on the Judiciary.

By Mr. INOUYE, 8352

S. 950—A bill to amend the Communications Act of 1934 to promote fairness in telecommunications policy by providing for lifeline telephone service; to the Committee on Commerce, Science, and Transportation.

By Mr. HEINZ (for himself, Mr. Chafee, Mr. Hollings, Mr. Specter, Mr. Matsunaga, and Mr. Burdick), 8352—Cosponsors added, 15358, 23635

S. 951—A bill to amend the Fair Debt Collection Practices Act to provide that any attorney who collects debts on behalf of a client shall be subject to the provisions of such act; to the Committee on Banking, Housing, and Urban Affairs.

By Mr. GORTON, 8352—Cosponsors added, 19605

S. 952—A bill for the relief of Ray M. Reed; to the Committee on the Judiciary.

By Mr. BYRD, 8352

S. 953—A bill to validate contractual relationships between the United States and various non-Federal entities; to the Committee on Energy and Natural Resources.

By Mr. EVANS (for himself and Mr. Gorton), 8352—Reported with amendments (S. Rept. 99-87), 16254—Passed Senate, 18239—Referred to the Committees on Energy and Commerce; Interior and Insular Affairs, 18513

S. 954—A bill to provide for additional protection of steelhead trout as a game fish, and for other purposes; to the Committee on Indian Affairs.

By Mr. GORTON (for himself, Mr. McClure, and Mr. Symms), 8352

S. 955—A bill to amend the Internal Revenue Code of 1954 to provide funding for the Hazardous Substance Response Trust Fund, and for other purposes; to the Committee on Finance.

By Mr. MITCHELL (for himself and Mr. Chafee), 8352

S. 956—A bill to amend the Internal Revenue Code of 1954 to modify the provisions relating to minimum taxes for tax preferences of individuals and corporations, and for other purposes; to the Committee on Finance.

By Mr. MOYNIHAN (for himself and Mr. Chafee), 8352

S. 957—A bill to amend the Internal Revenue Code of 1954 to impose an excise tax on manufacturers and producers of tangible personal property, to transfer the

S. 957—Continued.
proceeds of such tax to the Hazardous Substance Response Trust Fund, and for other purposes; to the Committee on Finance.
By Mr. BENTSEN (for himself and Mr. Wallop), 8352

S. 958—A bill to provide authorization of appropriations for activities under the Magnuson Fishery Conservation and Management Act; to the Committee on Commerce, Science, and Transportation.
By Mr. DANFORTH (for himself Mr. Packwood, Mr. Gorton, and Mr. Stevens), 8352—Reported (S. Rept. 99-70), 13233

S. 959—A bill to amend the Coastal Zone Management Act of 1972 to provide authorization of appropriations, and for other purposes; to the Committee on Commerce, Science, and Transportation.
By Mr. DANFORTH (for himself, Mr. Packwood, Mr. Gorton, Mr. Stevens, and Mr. Hollings), 8352—Cosponsors added, 12161—Reported with amendments (S. Rept. 99-71), 13233

S. 960—An original bill to amend the Foreign Assistance Act of 1961, the Arms Export Control Act and other acts to authorize appropriations for the fiscal year 1986 for international security and development assistance, the Peace Corps, the Inter-American Foundation, and the African Development Foundation, and for other purposes.
By Mr. LUGAR, 8567—Debated, 11789, 12029, 18627, 18642—Amendments, 11792, 11794, 11795, 11797, 11798, 11799, 11801, 11806, 11810, 11811, 11827, 11828, 11850, 11858, 11859, 11860, 12029, 12033, 12035, 12037, 12042, 12043, 12047, 12050, 12052, 12055, 12062, 12066, 12069, 12071, 12073, 12074, 12080, 12081, 12084, 12085, 12088, 12089, 12092, 12094, 12096, 12098, 12101, 12164, 12165, 12166, 12168, 12169, 12170, 12171, 12172—Amended and passed Senate, 12109—Amended and passed House (in lieu of H. 1555), 18672—House insisted on its amendments and asked for a conference. Conferees appointed, 19135—Senate disagreed to House amendments and agreed to a conference. Conferees appointed, 20369—Conference report (H. Rept. 99-237) submitted in House, 21228—Explanatory statement, 21257—Conference report submitted in the Senate and agreed to, 21312—Conference report considered and agreed to in House, 21776—Examined and signed in the Senate, 22822—Presented to the President, 22822—Examined and signed in the House, 22893—Approved [Public Law 99-83], 23041

S. 961—A bill to authorize the Alpha Phi Alpha Fraternity to establish a memorial to Martin Luther King, Jr. in the district of Columbia; to the Committee on Rules and Administration.
By Mr. SARBANES, 8570—Cosponsors added, 10154, 10863, 14185, 19123, 20503, 22412, 25633

S. 962—A bill to amend chapter 30 of title 38, United States Code, to provide for educational assistance for apprenticeship or other on job training under the All-Volunteer Force Educational Assistance Program; to the Committee on Veterans' Affairs.
By Mr. COHEN (for himself and Mr. Cranston), 8570—Cosponsors added, 12951, 16722, 20327

S. 963—A bill to provide for the issuance of newly designed one hundred dollar bills; to the Committee on Banking, Housing, and Urban Affairs.
By Mrs. HAWKINS, 8570

S. 964—A bill to amend title 38, United States Code, to eliminate the provision establishing the 10-year deliminating period for educational assistance under the Veterans' Educational Assistance program and to eliminate related provisions; to the Committee on Veterans' Affairs.
By Mr. D'AMATO, 8570—Cosponsors added, 9677, 28201

S. 965—A bill to amend title 38, United States Code, to remove an inequity in the Veterans' Administration program to provide assistance to certain disabled veterans in acquiring specially adapted residences; to the Committee on Veterans' Affairs.
By Mr. D'AMATO, 8570—Cosponsors added, 9927, 14185

S. 966—A bill to amend title 38, United States Code, to provide mortgage protection life insurance to certain veterans unable to acquire commercial life insurance because of service-connected disabilities; to the Committee on Veterans' Affairs.
By Mr. D'AMATO, 8570

S. 967—A bill to authorize the improvement of and funding for the inland and intracoastal waterways of the United States, and for other purposes; to the Committee on Environment and Public Works.
By Mr. STAFFORD (by request), 8570

S. 968—A bill to amend the Water Supply Act of 1958 to secure more timely repayment of Federal investments in multipurpose water resources development projects, to encourage more prudent participation in such projects by non-Federal interests, and for other purposes; to the Committee on Environment and Public Works.
By Mr. STAFFORD, 8570

S. 969—A bill to amend and extend the authorization of the Food Stamp Act of 1977, as amended; to the Committee on Agriculture, Nutrition, and Forestry.
By Mr. HELMS (by request), 8570

S. 970—A bill to require that fifty-dollar bills bear a portrait of Georgia Neese Clark Gray, the first woman to serve as Treasurer of the United States; to the Committee on Banking, Housing, and Urban Affairs.
By Mrs. KASSEBAUM, 8570—Cosponsors added, 27280

S. 971—A bill for the relief of Hreinn Pio Fransisco Lindal; to the Committee on the Judiciary.
By Mr. BOSCHWITZ, 8570

S. 972—A bill to provide revenues for the Comprehensive Environmental Response, Compensation and Liability Act of 1980; to the Committee on Finance.
By Mr. STAFFORD (by request), 8570

S. 973—A bill to amend the Internal Revenue Code of 1954 to provide for an alternative corporate minimum tax in lieu of the present additional corporate minimum tax, to provide a method of reducing corporate tax rates by the amount of such tax, and for other purposes; to the Committee on Finance.
By Mr. BENTSEN (for himself, Mr. Danforth, Mr. Matsunaga, Mr. Pryor, Mr. Baucus, Mr. Chiles, Mr. Gore, and Mr. Melcher), 8570—Cosponsors added, 10549

S. 974—A bill to provide for protection and advocacy for mentally ill persons; to the Committee on Labor and Human Resources.
By Mr. WEICKER (for himself, Mr. Stafford, Mr. Kennedy, Mr. Dodd, and Mr. Riegle), 8932—Cosponsors added, 12951, 15358, 16036, 16722, 19123, 19908, 20965, 21453, 24772, 30583—Reported with amendments (S. Rept. 99-109), 20476—Passed Senate, 21683—Amendments, 21683—Referred to Committee on Energy and Commerce, 22680

S. 975—A bill to amend the Securities Exchange Act of 1934 to provide a moratorium on hostile corporate takeovers financed by "junk" securities, to prohibit federally insured institutions from holding "junk" securities, and for other purposes; to the Committee on Banking, Housing, and Urban Affairs.
By Mr. DOMENICI (for himself, Mr. Chiles, Mr. Murkowski, Mr. Ford, Mr. Eagleton, Mr. Bingaman, Mr. Simon, Mr. Wilson, and Mr. Evans), 8932—Cosponsors added, 9170, 11535, 22412

S. 976—A bill to amend the Regional Rail Reorganization Act of 1973 to provide that the profits of the Consolidated Rail Corporation for fiscal years 1986 and 1987 shall be paid to the National Railroad Passenger Corporation; to the Committee on Commerce, Science, and Transportation.
By Mr. SPECTER, 8932

S. 977—A bill to establish the Hennepin Canal National Heritage Corridor in the State of Illinois, and for other purposes; to the Committee on Energy and Natural Resources.
By Mr. DIXON (for himself and Mr. Simon), 8932

S. 978—A bill to designate the building known as the Federal Building in Salt Lake City, UT, as the "Wallace F. Bennett Federal Building"; to the Committee on Environment and Public Works.
By Mr. HATCH, 8932—Cosponsors added, 9927—Reported (S. Rept. 99-215), 35927—Indefinitely postponed, 37531

S. 979—a bill to extend the expiration date of titles I and II of the Energy Policy and Conservation Act, and for other purposes; to the Committee on Energy and Natural Resources.
By Mr. McCLURE, 8932—Reported with amendments (S. Rept. 99-74), 13580—Debated, 15904, 16011—Amendments, 15905, 15912, 15921, 15924, 15961, 15964, 16011—Ordered placed on calendar, 16019—Cosponsors added, 16036—Indefinitely postponed, 20471

S. 980—A bill to amend title I of the Housing and Community Development Act of 1974; to the Committee on Banking, Housing, and Urban Affairs.
By Mr. TRIBLE (for himself, Mr. D'Amato, Mr. Warner, Mr. Gramm, and Mr. Riegle), 8932—Cosponsors added, 11848, 13901, 18247, 23059, 23340, 23776

S. 981—A bill to provide that section 103(h) of the Internal Revenue Code of 1954 shall not apply to any obligation issued to finance certain solid waste disposal facilities; to the Committee on Finance.
By Mr. MATHIAS (for himself, Mr. Sarbanes, Mr. Warner, and Mr. Trible), 8932

S. 982—A bill to amend the Trade Act of 1974 regarding international trade in softwood lumber, and for other purposes; to the Committee on Finance.
By Mr. BAUCUS (for himself, Mr. Pryor, Mr. Mitchell, Mr. Cohen, Mr. Thurmond, and Mr. Bumpers), 8932—Cosponsors added, 9677, 10549, 17675

S. 983—A bill to provide for limited extension of alternative means of providing assistance under the school lunch program and to provide for national commodity processing programs; to the Committee on Agriculture, Nutrition, and Forestry.
By Mr. McCLURE (for himself and Mr. Symms), 8932—Cosponsors added, 9630, 9677, 10363, 10549, 11031, 12659, 14185, 14752, 18247

S. 984—A bill to provide two additional members of the Prospective Payment Assessment Commission; to the Committee on Finance.
By Mr. DOLE (for himself, Mr. Durenberger, Mr. Baucus, Mr. Quayle, and Mr. Bentsen), 9150—Cosponsors added, 9677

S. 985—A bill to protect the rights of victims of child abuse; to the Committee on the Judiciary.
By Mr. GRASSLEY, 9150—Cosponsors added, 23776, 25186, 26244

S. 986—A bill to amend the Internal Revenue Code of 1954 to disallow any deduction for advertising or other promotion expenses with respect to arms sales; to the Committee on Finance.
By Mr. BOREN (for himself, Mr. Bumpers, Mr. Ford, Mr. Melcher, Mr. Proxmire, Mr. Pryor, Mr. Gore, Mr. DeConcini, and Mr. Rockefeller), 9150—Cosponsors added, 14752

S. 987—A bill to recognize the organization known as the Daughters of Union Veterans of the Civil War 1861-65; to the Committee on the Judiciary.
By Mr. EXON, 9150—Cosponsors added, 10363, 12659, 13638, 14185, 14416, 14752, 15961, 17066, 17373, 17675, 18874, 19123, 19605, 19974, 20327, 20965, 21751, 22412, 23340, 23635, 24380, 24772, 25633

S. 988—A bill to amend title XVIII of the Social Security Act to prohibit the Secretary of Health and Human Services from requiring certain physician certifications relating to inpatient hospital services, and to allow physicians to charge Medicare beneficiaries without regard to the fee freeze if the patient chooses to pay the physician from private sources; to the Committee on Finance.
By Mr. WALLOP, 9150

S. 989—A bill to amend title XVIII of the Social Security Act to allow physicians to charge Medicare beneficiaries without regard to the fee freeze if the patient chooses to pay the physician from private sources; to the Committee on Finance.
By Mr. WALLOP, 9150

S. 990—A bill to consolidate and authorize program support and certain ocean and coastal programs and functions of the National Oceanic and Atmospheric Administration under the Department of Commerce; to the Committee on Commerce, Science, and Transportation.
By Mr. DANFORTH (for himself, Mr. Packwood, Mr. Gorton, and Mr. Stevens), 9150—Reported with amendments (S. Rept. 99-72), 13233—Amended and passed Senate, 16246—Amendments, 16246, 16247, 16294—Cosponsors added, 16287

S. 991—A bill to provide authorization of appropriations for certain fisheries activities; to the Committee on Commerce, Science, and Transportation.
By Mr. DANFORTH (for himself, Mr. Packwood, Mr. Gorton and Mr. Stevens), 9150—Reported with amendments (S. Rept. 99-67), 12939—Amended and passed Senate, 25626—Amendments, 25627, 25645—Referred to the Committee on Merchant Marine and Fisheries, 26107

S. 992—A bill to discontinue or amend certain requirements for agency reports to Congress; to the Committee on Governmental Affairs.
By Mr. COHEN (for himself, Mr. Roth and Mr. Chiles) (by request), 9150—Cosponsors added, 33124—Reported with amendments (S. Rept. 99-211), 35387

S. 993—A bill to amend the Internal Revenue Code of 1954 to allow a credit for the occupational training of displaced homemakers; to the Committee on Finance.
By Mr. HATCH, 9150

S. 994—A bill to facilitate the national distribution and utilization of coal; to the Committee on Energy and Natural Resources.
By Mr. JOHNSTON, 9150—Cosponsors added, 11848, 31180

S. 995—A bill to express the opposition of the United States to the apartheid policies of the Government of South Africa and to encourage South Africa to abandon such policies; to the Committee on Foreign Relations.
By Mr. LUGAR (for himself, Mr. Mathias and Mr. Dole), 9150—Amendments, 17682, 18248, 18381, 18770, 18795, 18802, 18809, 18821, 18878, 18879, 18880—Debated, 18010, 18323, 18754, 18770, 18832—Reported with amendments (S. Rept. 99-99), 18015—Returned to the calendar, 18855—Cosponsors added, 18874

S. 996—A bill to amend Public Law 96-350 to further define the customs waters for the purposes of certain drug offenses; to the Committee on Commerce, Science, and Transportation.
By Mr. CHILES, 9150—Cosponsors added, 12951

S. 997—A bill to improve the operation of the Strategic Petroleum Reserve and to authorize emergency financial assistance during an oil supply disruption; to the Committee on Energy and Natural Resources.
By Mr. BRADLEY, 9150

S. 998—An original bill to require the imposition of economic sanctions against the Government of South Africa if, within 2 years, significant progress has not been made toward ending its policy of apartheid, and for other purposes; from the Committee on Foreign Relations; placed on the calendar.
By Mr. MATHIAS, 9150—Reported (S. Rept. 99-37), 9150

S. 999—A bill to amend the Communications Act of 1934 to provide authorization of appropriations for the Federal Communications Commission, and for other purposes; to the Committee on Commerce, Science, and Transportation.
By Mr. GOLDWATER (for himself and Mr. Hollings), 9444—Reported with amendments (S. Rept. 99-63), 12307

S. 1000—A bill to establish a conservation acreage reserve program and to promote the conservation of highly erodible land, and for other purposes; to the Committee on Agriculture, Nutrition, and Forestry.
By Mr. LUGAR, 9444

S. 1001—A bill to impose a minimum mandatory bail on all persons charged with a serious drug offense in the amount of $100,000 plus an amount equal to the street value of the drugs involved in the offense; to the Committee on the Judiciary.
By Mr. MATTINGLY, 9444

S. 1002—A bill to amend the Lanham Act to improve certain provisions relating to concurrent registrations; to the Committee on the Judiciary.
By Mr. THURMOND (for himself, Mr. Specter, and Mr. Metzenbaum), 9444—Reported (S. Rept. 99-153), 26765

S. 1003—An original bill to authorize appropriations for the Department of State, the U.S. Information Agency, the Board for International Broadcasting, and the National Endowment for Democracy, and for other purposes for fiscal years 1986 and 1987; from the Committee on Foreign Relations; placed on the calendar.
By Mr. LUGAR, 9444—Reported (S. Rept. 99-39), 9444—Amendments, 14419, 14673, 14683, 14696, 14702, 14713, 14756, 14757, 14758, 14759, 14856, 14857, 14859, 14860, 14861, 14862, 14867, 14878, 14880, 14895, 14901, 14902, 14909, 14910, 14913, 14916, 14918, 14919, 14932, 14934, 14936, 14937, 14940, 14942, 14943, 14945, 14946, 14948, 14949, 14979, 14981, 14982, 14983, 14985, 14986, 14988, 14992, 14995, 14997, 14999, 15015, 15016, 15018, 15025, 15026, 15027, 15028, 15029, 15059, 15061, 15064, 15067, 15083, 15084, 15099, 15130—Debated, 14671, 14701, 14867, 14878, 14979, 15058—Indefinitely postponed, 15113

S. 1004—A bill to authorize and direct the Secretary of Energy to establish a program to provide for reclamation and other remedial actions with respect to mill tailings at active uranium and thorium processing sites; to the Committee on Energy and Natural Resources.
By Mr. DOMENICI (for himself, Mr. Simpson, Mr. Bingaman, and Mr. Wallop), 9444—Cosponsors added, 23241

S. 1005—A bill to amend the Davis-Bacon Act to modify the provisions of such act prescribing the minimum wages to be paid laborers, mechanics, and helpers employed on public construction projects, and for other purposes, to the Committee on Labor and Human Resources.
By Mr. NICKLES (for himself, Mr. East, Mrs. Hawkins, Mr. Humphrey, Mr. Laxalt, Mr. Thurmond, Mr. Denton, Mr. Gramm, Mr. Goldwater, Mr. Quayle, and Mr. Mattingly), 9444—Cosponsors added, 9927, 14416, 17676

S. 1006—A bill to reduce tax rates in a manner that is fair to all taxpayers and to simplify the tax laws by eliminating most credits, deductions, and exclusions; to the Committee on Finance.
By Mr. KASTEN (for himself and Mr. Wallop), 9444

S. 1007—A bill to amend title 38, United States Code, to direct the Administrator of Veterans' Affairs to develop and carry out a pilot program to determine the most cost effective methods of acquiring medical facilities to meet the needs of the Veterans' Administration and otherwise to promote additional health care for eligible veterans, and for other purposes; to the Committee on Veterans' Affairs.
By Mr. BOSCHWITZ (for himself and Mr. Denton), 9444—Cosponsors added, 10154, 11031

S. 1008—A bill to provide for a demonstration program in which a limited number of States would be permitted to provide unemployment compensation to individ-

S. 1008—Continued
uals for the purpose of funding self-employment; to the Committee on Finance.
By Mr. HART, 9444—Cosponsors added, 10154

S. 1009—A bill to increase the membership of the Advisory Board on Missing Children; to the Committee on the Judiciary.
By Mr. GRASSLEY, 9444—Cosponsors added, 13263

S. 1010—A bill to require the Attorney General to report to Congress regarding changes in Federal criminal law and procedures which would facilitate the participation of child witnesses in cases involving child abuse and sexual exploitation; to the Committee on the Judiciary.
By Mr. GRASSLEY, 9444—Cosponsors added, 13263

S. 1011—A bill to amend title 18, United States Code, to provide the death sentence or mandatory life in kidnaping offenses involving the murder of a minor; to the Committee on the Judiciary.
By Mr. GRASSLEY, 9444—Cosponsors added, 13263, 23241—Removal of cosponsors, 33406

S. 1012—A bill to amend title 18, United States Code, to provide mandatory minimum sentence for offenses involving the sexual exploitation of children; to the Committee on the Judiciary.
By Mr. GRASSLEY, 9444—Cosponsors added, 13263, 23241, 34454

S. 1013—A bill to require the Attorney General to modify the FBI offense classification system to provide more specific information concerning offenses involving the sexual exploitation of children; to the Committee on the Judiciary.
By Mr. GRASSLEY, 9444—Cosponsors added, 13263, 23241

S. 1014—A bill to suspend temporarily the duty on tungsten ore; to the Committee on Finance.
By Mr. GRASSLEY, 9444

S. 1015—A bill to extend for 3 years the existing suspension of duty on sulfapyridine; to the Committee on Finance.
By Mr. GRASSLEY, 9444

S. 1016—A bill to amend the Federal Deposit Insurance Act and the National Housing Act with respect to junk bonds; to the Committee on Banking, Housing, and Urban Affairs.
By Mr. PROXMIRE, 9604—Cosponsors added, 11535, 13901

S. 1017—A bill to provide for the transfer of the Metropolitan Washington Airports to an independent airport authority; to the Committee on Commerce, Science, and Transportation.
By Mr. WARNER (for Mr. Danforth) (for himself, Mr. Warner and Mr. Trible) (by request), 9604—Cosponsors added, 16036, 31180—Reported with amendments (S. Rept. 99-193), 32762

S. 1018—A bill to amend the National Labor Relations Act to clarify the meaning of the term "guard" for the purpose of permitting certain labor organizations to be certified by the National Labor Relations Board as representatives of employees other than plant guards; to the Committee on Labor and Human Resources.
By Mr. GORTON (for himself, Mr. Sasser and Mr. Stevens), 9604—Cosponsors added, 9927, 10154, 10549, 10863, 11849, 13263, 17676, 18247, 23635, 26244

S. 1019—A bill to authorize the inclusion of certain additional lands within the Apostle Islands National Lakeshore; to the Committee on Energy and Natural Resources.
By Mr. PROXMIRE, 9604

S. 1020—A bill to express the opposition of the United States to the racial policies of the government of the Republic of South Africa and to encourage that government to abandon those policies; to the Committee on Foreign Relations.
By Mr. ROTH (for himself and Mr. McConnell), 9604

S. 1021—A bill to exempt certain lands in the State of Mississippi from a restriction set forth in the Act of April 21, 1806; to the Committee on Energy and Natural Resources.
By Mr. COCHRAN, 9604

S. 1022—A bill to establish intergenerational education volunteer network programs which will provide opportunities for senior citizens to work in elementary and secondary schools and in the home with educationally disadvantaged children and their families; to the Committee on Labor and Human Resources.
By Mr. LEVIN (for himself, Mr. Durenberger, Mr. Heinz, Mr. Pell, Mr. Sarbanes, Mr. Gore and Mr. Riegle), 9604—Cosponsors added, 11849

S. 1023—A bill to extend authorizations for appropriations for the Disaster Relief Act of 1974, and for other purposes; to the Committee on Environment and Public Works.
By Mr. HUMPHREY, 9605—Reported (S. Rept. 99-46), 11831—Passed Senate, 12377—Referred to the Committee on Public Works and Transportation, 12819

S. 1024—A bill to abolish the Appalachian Regional Commission, to repeal the Appalachian Regional Development Act of 1965, and for other purposes; to the Committee on Environment and Public Works.
By Mr. HUMPHREY, 9605

S. 1025—A bill to require the United States International Trade Commission to investigate and report on the effects of honey imports and to require the President under certain conditions to take action based on such report; to the Committee on Finance.
By Mr. PRESSLER (for himself, Mr. Abdnor, Mr. Boren, Mr. Bingaman, Mr. Burdick, Mr. McClure, Mr. Exon, Mr. Zorinsky, Mr. DeConcini, Mr. Melcher, Mr. Baucus, Mr. Grassley, Mr. Andrews, Mr. Cochran, and Mr. Pryor), 9605—Cosponsors added, 10863, 12334, 14185

S. 1026—A bill to direct the cooperation of certain Federal entities in the implementation of the Continental Scientific Drilling Program; to the Committee on Energy and Natural Resources.
By Mr. PRESSLER, 9605—Cosponsors added, 12659, 18247, 29019, 33957

S. 1027—A bill for the relief of Kenneth David Franklin; to the Committee on Governmental Affairs.
By Mr. HELMS (for himself and Mr. East), 9674—Amendments, 21459, 22136—Reported (no written report), 21728—Amended and passed Senate, 22136—Referred to the Committee on the Judiciary, 22978

S. 1028—A bill to require the United States International Trade Commission to investigate and report on the effects of honey imports and to require the President under certain conditions to take action based on such report; to the Committee on Finance.
By Mr. PRESSLER (for himself, Mr. Abdnor, Mr. Boren, Mr. Bingaman, Mr. Burdick, Mr. McClure, Mr. Exon, Mr. Zorinsky, Mr. DeConcini, Mr. Melcher, Mr. Baucus, Mr. Grassley, Mr. Andrews, Mr. Cochran, and Mr. Pryor), 9674

S. 1029—An original bill to authorize appropriations for the military functions of the Department of Defense and to prescribe personnel levels for the Department of Defense for fiscal year 1986, to authorize certain construction at military installations for such fiscal year, to authorize appropriations for the Department of Energy for national security programs for such fiscal year, and for other purposes; placed on the calendar.
By Mr. GOLDWATER, from the Committee on Armed Services, 9674—Reported (S. Rept. 99-41), 9674—Indefinitely postponed, 14771

S. 1030—A bill to authorize appropriations for the Public Buildings Service of the General Services Administration for fiscal year 1986; to the Committee on Environment and Public Works.
By Mr. STAFFORD, 9675—Reported with amendments (S. Rept. 99-68), 12939—Amendments, 20331, 20371—Amended and passed Senate, 20369—Referred to the Committee on Public Works and Transportation, 20837

S. 1031—A bill to provide for the continuous assessment of critical trends and alternative futures; to the Committee on Governmental Affairs.
By Mr. GORE, 9917—Cosponsors added, 13818

S. 1032—A bill to establish a commission to study amusement ride safety, and for other purposes; to the Committee on Commerce; Science, and Transportation.
By Mr. DANFORTH, 9917—Cosponsors added, 15722, 16287, 17676, 19026, 19123

S. 1033—A bill to amend the Emergency Veterans' Job Training Act of 1983 to establish a veterans' career development and training program; to amend title 38, United States Code, to establish a Veterans' Computerized Job Bank Program, to enhance readjustment appointments of veterans to positions of employment in the Federal Government, and for other purposes; to the Committee on Veterans' Affairs.
By Mr. KERRY (for himself and Mr. Pressler), 9917—Cosponsors added, 11031, 15358, 19820, 24109

S. 1034—A bill entitled the "Banking Geographic Deregulation Act of 1985"; to the Committee on Banking, Housing, and Urban Affairs.
By Mr. D'AMATO (for himself and Mr. Moynihan), 10091

S. 1035—A bill to promote the conservation of highly erodible land and wetlands, and for other purposes; to the Committee on Agriculture, Nutrition, and Forestry.
By Mr. KASTEN, 10091—Cosponsors added, 13638

S. 1036—A bill to revise and extend programs to provide price support and production stabilization for peanuts and upland cotton, and for other purposes; to the Committee on Agriculture, Nutrition, and Forestry.
By Mr. HELFIN, 10091

S. 1037—A bill to relieve Alabama Christian College of the liability to pay certain sums owed to the United States; to the Committee on Labor and Human Resources.
By Mr. HEFLIN (for himself and Mr. Denton), 10091

S. 1038—A bill to promote the diversity and quality of radio and television programming by repealing the Fairness Doctrine and certain other program restrictions; to the Committee on Commerce, Science, and Transportation.
By Mr. PACKWOOD (for himself and Mr. Goldwater), 10091

S. 1039—A bill entitled the "Ocean Incineration Research Act of 1985"; to the Committee on Environment and Public Works.
By Mr. CRANSTON, 10091—Cosponsors added, 11536, 12952, 14186, 15358, 15961, 32254

S. 1040—A bill to provide emergency assistance to promote the marketing and sales of agricultural commodities, and for other purposes; to the Committee on Agriculture, Nutrition, and Forestry.
By Mr. COCHRAN (for himself and Mr. Pryor), 10091—Reported with amendments (S. Rept. 99-66), 12621

S. 1041—A bill to support and stabilize farm income and provide an orderly transition to a market-oriented agricultural economy; to the Committee on Agriculture, Nutrition, and Forestry.
By Mr. BOSCHWITZ (for himself and Mr. Boren), 10092

S. 1042—An original bill to authorize certain construction at military installations for fiscal year 1986, and for other purposes; placed on the calendar.
By Mr. GOLDWATER from the Committee on Armed Services, 10092—Reported (no written report), 10091—Amended and passed Senate, 14514—Amended and passed House (in lieu of H.R. 1409), 27618—House insisted on its amendments and asked for a conference. Conferees appointed, 27628—Senate insisted on its amendments and agreed to a conference. Conferees appointed, 30270—Conference report submitted in the Senate and agreed to, 31323—Conference report (H. Rept. 99-366) submitted in House, 31430—Explanatory statement, 31442—Conference report submitted in the House and agreed to, 32429—Examined and signed in the House, 32641—Examined and signed in the Senate, 32761—Presented to the President, 33400—Approved [Public Law 99-167], 35532

S. 1043—An original bill to authorize appropriations for the Department of Energy for national security programs for fiscal year 1986, and for other purposes; placed on the calendar.
By Mr. GOLDWATER from the Committee on Armed Services, 10092—Reported (no written report), 10091—Passed Senate, 14523

S. 1044—A bill to provide for the temporary suspension of the duty on methylene blue which is used as a process stabilizer in the manufacture of organic chemicals; to the Committee on Finance.
By Mr. HEINZ, 10092

S. 1045—A bill to provide duty-free treatment for dicofol until January 1, 1991, after the existing duty reduction for that chemical expires on September 30, 1985; to the Committee on finance.
By Mr. HEINZ, 10092

S. 1046—A bill for the relief of Kok Djen Su and Grace Su, husband and wife; to the Committee on the Judiciary.
By Mr. PACKWOOD (for himself and Mr. Hatfield), 10092

S. 1047—A bill to reform the laws relating to former Presidents; to the Committee on Governmental Affairs.
By Mr. CHILES (for himself, Mr. Roth, Mr. Pryor, Mrs. Kassebaum, Mr. Burdick, Mr. Cohen, Mr. Hollings, Mr. DeConcini, Mr. Sasser, Mr. Exon, and Mr. Nickles), 10092—Cosponsors added, 10549, 10863, 11031, 12952, 14856

S. 1048—A bill to amend title 18 of the United States Code and the Adoption Reform Act; to the Committee on the Judiciary.
By Mr. DENTON (for himself, Mr. Dole, Mr. Bentsen, Mr. Grassley, Mr. Hatch, and Mr. Humphrey), 10092—Cosponsors added, 10458, 12952, 13901, 16975, 20783

S. 1049—A bill to assist in expanding and increasing foreign markets for agricultural commodities and the products of such commodities produced in the United States, and for other purposes; to the Committee on Agriculture, Nutrition, and Forestry.
By Mr. WILSON, 10092

S. 1050—A bill to protect and promote U.S. agricultural exports, and to provide for the protection of highly erodible land; to the Committee on Agriculture, Nutrition, and Forestry.
By Mr. DIXON, 10092

S. 1051—A bill to provide price and income protection for farmers and to ensure consumers an abundance of food and fiber at reasonable prices, and for other purposes; to the Committee on Agriculture, Nutrition, and Forestry.
By Mr. ZORINSKY (for himself, Mr. Exon and Mr. Harkin), 10092—Cosponsors added, 10863

S. 1052—A bill to amend title 38, United States Code, to require the Administrator of Veterans' Affairs to carry out demonstration projects to furnish chiropractic services to certain veterans and to evaluate the cost effectiveness of furnishing such services to such veterans; to the Committee on Veterans' Affairs.
By Mr. THURMOND (for himself and Mr. DeConcini), 10336—Cosponsors added, 18018

S. 1053—A bill to accept the findings and to implement the recommendations of the Commission on Wartime Relocation and Internment of Civilians; to the Committee on Governmental Affairs.
By Mr. MATSUNAGA (for himself, Mr. Inouye, Mr. Stevens, Mr. Murkowski, Mr. Cranston, Mr. Gorton, Mr. Evans, Mr. Riegle, Mr. Levin, Mr. Melcher, Mr. Proxmire, Mr. Kennedy, Mr. Kerry, Mr. Hatfield, Mr. Metzenbaum, Mr. Burdick, Mr. Harkin, Mr. Denton, Mr. Moynihan, Mr. D'Amato, Mr. Hart, Mr. Sarbanes, Mr. Exon, Mr. Simon, Mr. Bradley and Mr. Lautenberg), 10336—Cosponsors added, 15025, 29496

S. 1054—A bill to amend the Age Discrimination in Employment Act of 1967 to remove the maximum age limitation applicable to employees who are protected under such Act, and for other purposes; to the Committee on Labor and Human Resources.
By Mr. HEINZ (for himself, Mr. Glenn, Mr. Cranston, Mr. Andrews, Mr. Burdick, Mr. Cohen, Mr. Chiles, Mr. Humphrey, Mr. Dixon, and Mr. Proxmire), 10336—Cosponsors added, 11849, 13901

S. 1055—A bill to designate the Granite Reef aqueduct of the Central Arizona Project as the "Hayden-Rhodes Aqueduct"; to the Committee on Energy and Natural Resources.
By Mr. GOLDWATER (for himself and Mr. DeConcini), 10337

S. 1056—A bill for the relief of Colonel John F. Vincent, United States Air Force Reserve.
By Mr. STENNIS, 10337

S. 1057—A bill to amend the Coastal Zone Management Act of 1972 regarding activities directly affecting the coastal zone; to the Committee on Commerce, Science, and Transportation.
By Mr. PACKWOOD, 10337

S. 1058—A bill to amend Schedule 3 of the Tariff Schedules of the United States; to the Committee on Finance.
By Mr. DANFORTH, 10337

S. 1059—A bill to amend title 10, United States Code, to authorize the appointment of health care professionals to the positions of Assistant Secretary of Defense for Health Affairs, the Surgeon General of the Army, the Surgeon General of the Navy, and the Surgeon General of the Air Force; to the Committee on Armed Services.
By Mr. INOUYE, 10337

S. 1060—A bill to amend title II of the Social Security Act to protect the benefit levels of individuals becoming eligible for benefits in or after 1979 by eliminating the disparity (resulting from changes made in 1977 in the benefit computation formula) between those levels and the benefit levels of persons who became eligible for benefits before 1979; to the Committee on Finance.
By Mr. D'AMATO, 10337—Cosponsors added, 12517, 13263, 17373

S. 1061—A bill to amend title 38, United States Code, to establish a program of delayed reentry and psychological readjustment assistance and vocational rehabilitation for Vietnam veterans; to the Committee on Veterans' Affairs.
By Mr. PRESSLER (for himself and Mr. Kerry), 10337—Cosponsors added, 30708

S. 1062—A bill to amend Chapter 73 of title 38, United States Code, to establish a program to require comprehensive research on, studies of, and a review of the professional literature on potential physiological and psychological health problems affecting Vietnam veterans, and to require training for Veterans' Administration personnel in counseling, screening, testing, evaluation, treatment, therapy, readjustment, and rehabilitation relating to the unique medical and psychosocial needs of Vietnam veterans, and for other purposes; to the Committee on Veterans' Affairs.
By Mr. PRESSLER (for himself and Mr. Kerry), 10337—Cosponsors added, 24109

S. 1063—A bill to amend section 376 of title 28, United States Code, to provide that certain judicial annuities for surviving spouses shall not terminate by reason of remarriage of an annuitant after age sixty; to the Committee on the Judiciary.
By Mr. D'AMATO (for himself and Mr. Thurmond), 10337

S. 1064—A bill to provide for the continuation of the National Diffusion Network; to the Committee on Labor and Human Resources.
By Mr. PELL (for himself, Mr. Denton, Mr. Nunn, Mr. Mitchell, Mr. Bingaman, Mr. Kerry, Mr. Matsunaga, Mr. Hart, Mr. Bradley, and Mr. Moynihan), 10337—Cosponsors added, 15961, 20327

S. 1065—A bill to authorize appropriations for the purpose of carrying out the activities of the Department of Justice for

S. 1065—Continued
fiscal year 1986 and for other purposes; to the Committee on the Judiciary.
By Mr. THURMOND (for himself and Mr. Biden) (by request), 10337

S. 1066—A bill for the relief of Harold M. Wakefield; to the Committee on the Judiciary.
By Mr. MURKOWSKI (for himself and Mr. Stevens), 10337

S. 1067—A bill to amend title 10, United States Code, to establish an improved system for providing military advice to the President, the National Security Council, and the Secretary of Defense, to establish a National Military Advisory Council, and for other purposes; to the Committee on Armed Services.
By Mr. EAGLETON, 10447

S. 1068—A bill to eliminate unnecessary paperwork and reporting requirements contained in section 15(l) of the Outer Continental Shelf Lands Act, and sections 601 and 606 of the Outer Continental Shelf Lands Act Amendment of 1978; to the Committee on Energy and Natural Resources.
By Mr. JOHNSTON (for himself and Mr. McClure), 10447—Reported with amendments (S. Rept. 99-84), 15929—Passed Senate, 18239—Referred to the Committees on Interior and Insular Affairs; Merchant Marine and Fisheries, 1851

S. 1069—A bill to amend the Agricultural Act of 1949 to modify the dairy price support program, and for other purposes; to the Committee on Agriculture, Nutrition, and Forestry.
By Mr. LEAHY, 10447

S. 1070—A bill to provide a Congressional Medal of Honor to John Yancey; to the Committee on Armed Services.
By Mr. PRYOR (for himself and Mr. Bumpers), 10447

S. 1071—A bill to amend the Foreign Sovereign Immunities Act; to the Committee on the Judiciary.
By Mr. MATHIAS, 10447

S. 1072—A bill to amend the Federal Election Campaign Act of 1971 to increase individual and party participation, to provide for the adjustment of contribution limits, and to allow candidates to control expenditures made on their behalf; to the Committee on Rules and Administration.
By Mr. GORTON, 10537

S. 1073—A bill to amend the Stevenson-Wydler Technology Innovation Act of 1980 for the purpose of improving the availability of Japanese science and engineering literature in the United States, and for other purposes; to the Committee on Commerce, Science, and Transportation.
By Mr. BAUCUS (for himself and Mr. Rockefeller), 10537—Cosponsors added, 15722, 17066, 32359, 33124—Amendments, 23061—Reported with amendments (S. Rept. 99-175), 30420—Amended and passed Senate, 33487—Referred to the Committee on Science and Technology, 33600

S. 1074—A bill to direct the Attorney General to study the problems of indigent, elderly immigrants who wish to return to their home countries but cannot afford to pay the transportation costs to do so; to the Committee on the Judiciary.
By Mr. MATSUNAGA, 10537

S. 1075—A bill to authorize and direct the General Accounting Office to audit the Federal Reserve Board, the Federal Advisory Council, the Federal Open Market Committee, and Federal Reserve banks and their branches; to the Committee on Banking, Housing, and Urban Affairs.
By Mr. GRASSLEY, 10537

S. 1076—A bill for the relief of Denise Glenn; to the Committee on the Judiciary.
By Mr. LEVIN, 10537

S. 1077—A bill to amend the Consumer Product Safety Act (15 U.S.C. 2051 et seq.) to provide authorization of appropriations, and for other purposes; to the Committee on Commerce, Science, and Transportation.
By Mr. KASTEN, 10537—Reported with amendments (S. Rept. 99-60), 12307—Amendments, 20329, 20330, 20358, 20361—Debated, 20355—Amended and passed Senate, 20367—Referred to the Committee on Energy and Commerce, 20837

S. 1078—A bill to amend the Federal Trade Commission Act to provide authorizations of appropriations, and for other purposes; to the Committee on Commerce, Science, and Transportation.
By Mr. KASTEN (for himself, Mr. Danforth, Mr. Packwood, and Mr. Gorton), 10537—Reported with amendments (S. Rept. 99-81), 15115—Debated, 20437, 20751—Amendments, 20441, 20453, 20454, 20460, 20505, 20509, 20751, 20759, 20783—Amended and passed Senate, 20765—Passed House (in lieu of H.R. 2385), 23893—Title amended, 23900—Senate disagreed to House amendments and asked for a conference. Conferees appointed, 27258—House insisted on its amendments and agreed to a conference. Conferees appointed, 29873

S. 1079—A bill to provide authorization of appropriations for activities of the National Telecommunications and Information Administration; to the Committee on Commerce, Science, and Transportation.
By Mr. GOLDWATER (for himself and Mr. Hollings), 10537—Reported (S. Rept. 99-85), 15929

S. 1080—A bill to amend the Federal Railroad Safety Act of 1970 to authorize additional appropriations, and for other purposes; to the Committee on Commerce, Science, and Transportation.
By Mr. PACKWOOD, 10537—Reported with amendments (S. Rept. 99-76), 13898—Passed Senate, 14771—Amended and passed House (in lieu of H.R. 2372), 22968—Title amended, 22970

S. 1081—A bill to amend the Social Security Act to make certain program and fiscal improvements in the program of aid to families with dependent children, and for other purposes; to the Committee on Finance.
By Mr. ROTH, 10832

S. 1082—A bill granting the consent of Congress to the Arkansas-Mississippi Great River Bridge Construction Compact; to the Committee on the Judiciary.
By Mr. COCHRAN (for himself, Mr. Stennis, Mr. Bumpers, and Mr. Pryor), 10832—Reported (no written report), 33116—Amended and passed Senate, 33948—Referred to the Committee on the Judiciary, 34884

S. 1083—A bill to provide price and income protection to family farmers through the management of the supply of the 1986 through 1999 crops of certain agricultural commodities, and for other purposes; to the Committee on Agriculture, Nutrition, and Forestry.
By Mr. HARKIN (for himself, Mr. Zorinsky, Mr. Exon, and Mr. Sasser), 10832

S. 1084—A bill to authorize appropriations of funds for activities of the Corporation for Public Broadcasting, and for other purposes; to the Committee on Commerce, Science, and Transportation.
By Mr. GOLDWATER, 10832—Reported (S. Rept. 99-61), 12307—Cosponsors added, 13818, 14416, 15961, 16037, 16287, 16798, 17066, 17676, 18247, 18380, 19026, 19123, 19358, 19605, 19820, 19908, 20327, 20503, 20965, 21751, 22412, 23060, 23340, 23776, 23993, 24109, 24380, 24494, 25307, 25633, 25857, 28436, 30421

S. 1085—A bill to amend the Internal Revenue Code of 1954 and titles 5 and 44 of the United States Code, to provide further incentives for small businesses, and for other purposes; to the Committee on Finance.
By Mr. KASTEN, 10832

S. 1086—A bill to require disclosure by the Secretary of the Army, acting through the Chief of Engineers, of certain information relating to petroleum products transported on vessels to State taxing agencies requesting such informaton, and for other purposes; to the Committee on Environment and Public Works.
By Mr. D'AMATO, 10832

S. 1087—A bill to amend title 18, United States Code, to prevent evasion of State taxes on gasoline; to the Committee on the Judiciary.
By Mr. D'AMATO, 10832

S. 1088—A bill to require the Secretary of the Treasury to issue a certain percentage of Treasury obligations in the form of obligations indexed for inflation; to the Committee on Banking, Housing, and Urban Affairs.
By Mr. QUAYLE (for himself and Mr. Trible), 10832

S. 1089—A bill to suspend temporarily the duty of stuffed dolls and toy figures; to the Committee on Finance.
By Mr. CHAFEE, 10833

S. 1090—A bill to amend section 1464 of title 18, United States Code, relating to broadcasting obscene language, and for other purposes; to the Committee on the Judiciary.
By Mr. HELMS (for himself, Mr. East and Mr. Denton), 10833—Cosponsors added, 21751

S. 1091—A bill to amend title X of the Public Health Service Act to provide for contraceptive development and evaluation; to the Committee on Labor and Human Resources.
By Mr. CHAFEE, 10833

S. 1092—A bill to authorize appropriations for the United States Mint for fiscal year 1986 and 1987; to the Committee on Banking, Housing, and Urban Affairs.
By Mr. GARN (by request), 10833

S. 1093—A bill to amend the patent law to restore the term of the patent grant in the case of certain products for the time of the regulatory review period preventing the marketing of the product claimed in a patent; to the Committee on the Judiciary.
By Mr. MATHIAS (for himself, Mr. Thurmond, Mr. Biden, Mr. Dole, Mr. DeConcini, Mr. Heflin, Mr. Denton, and Mr. Specter), 10833—Cosponsors added, 11536, 12161, 14186, 15129, 18874, 21751, 22412, 23635, 25307, 27704, 28581, 29497

S. 1094—A bill to authorize printing of the back side of United States paper money of the denomination of $1 by a method other than the intaglio process; to the Committee on Banking, Housing, and Urban Affairs.
By Mr. GARN (be request), 10833

S. 1095—A bill to restrict the travel and activities of foreign nations on secondment to the United Nations Secretariat; to the Committee on Foreign Relations.
By Mr. ROTH, 11007

S. 1096—A bill to require that the Secretary of Health and Human Services implement the revised prospective payment wage index; to the Committee on Finance.
By Mr. EXON, 11008

S. 1097—A bill to amend the Motor Vehicle Information and Cost Savings Act to provide for the appropriate treatment of methanol; to the Committee on Commerce, Science, and Transportation.
By Mr. DANFORTH (for himself, Mr. Riegel, Mr. Packwood, Mr. Ford, and Mr. Specter), 11008—Cosponsors added, 13638, 15358, 17066, 19358, 19820, 23635—Reported with amendments (S. Rept. 99-128), 22264

S. 1098—A bill to provide for the orderly transition to interstate banking; to the Committee on Banking, Housing, and Urban Affairs.
By Mr. CRANSTON, 11008

S. 1099—A bill for the relief of Dr. Samuel Blancaflor Gregorio and his wife, Raquel Luga Gregorio; to the Committee on the Judiciary.
By Mr. FORD, 11008

S. 1100—A bill to authorize appropriations for research, education, and training in geriatrics; to the Committee on Labor and Human Resources.
By Mr. HEINZ (for himself, Mr. Glenn and Mr. Matsunaga), 11008—Cosponsors added, 14186

S. 1101—A bill to amend the Internal Revenue Code of 1954 with respect to the treatment of fringe benefits provided to the parents of employees; to the Committee on Finance.
By Mr. ARMSTRONG, 11008—Cosponsors added, 15722

S. 1102—A bill to amend the Internal Revenue Code of 1954 to impose a tax on the net business receipts of taxpayers, to credit the amount of such tax against the liability of such taxpayer under the Federal Insurance Contributions Act, and for other purposes; to the Committee on Finance.
By Mr. ROTH, 11008

S. 1103—A bill to authorize certain atmospheric and satellite programs and functions of the National Oceanic and Atmospheric Administration, and for other purposes; to the Committee on Commerce, Science, and Transportation.
By Mr. GORTON, 11008—Reported (S. Rept. 99-75), 13898—Amended and passed Senate, 16015—Amendments, 16015, 16038

S. 1104—A bill to revise the provisions of the Public Health Service Act relating to health planning; to the Committee on Labor and Human Resources.
By Mr. WEICKER (for himself and Mr. Kennedy), 11008—Cosponsors added, 23752

S. 1105—A bill entitled the "Federal Contractor Flextime Act"; to the Committee on Labor and Human Resources.
By Mr. ARMSTRONG (for himself, Mr. Nickles, Mr. Gramm, Mr. East, Mr. Symms, Mr. Zorinsky, Mr. Thurmond, Mr. Durenberger, Mr. Humphrey, Mr. Helms, Mr. Goldwater, Mr. Abdnor, Mr. Boschwitz, Mr. Trible, Mr. Danforth, Mr. Dole, Mr. Rudman, Mr. Wallop, Mr. Quayle, Mr. Garn, Mr. Lugar, Mr. Denton, Mr. Long, Mrs. Hawkins, Mr. Gorton, and Mr. Grassley), 11008—Cosponsors added, 19908—Reported (no written report), 21407—Indefinitely postponed, 22491

S. 1106—A bill to provide for the use and distribution of funds appropriated in satisfaction of judgments awarded to the Saginaw Chippewa Tribe of Michigan in dockets numbered 57, 59, 13E of the Indian Claims Commission and docket numbered 13F of the U.S. Claims Court, and for other purposes; to the Select Committee on Indian Affairs.
By Mr. RIEGLE (for himself and Mr. Levin), 11008—Reported with amendments (S. Rept. 99-119), 21407—Amended and passed Senate, 21682—Amendments, 21682—Referred to Committee on Interior and Insular Affairs, 22680

S. 1107—A bill to authorize the Society of the Third Infantry Division to erect a memorial in the District of Columbia or its environs; to the Committee on Energy and Natural Resources.
By Mr. NUNN, 11008—Cosponsors added, 25186, 25307, 27969, 28581, 31180, 35544

S. 1108—A bill to amend the Immigration and Nationality Act to provide for the temporary admission to the United States of the operators of motor common carriers of passengers; to the Committee on the Judiciary.
By Mr. DeCONCINI (for himself, Mr. Leahy and Mr. D'Amato), 11008

S. 1109—A bill to authorize the Department of Energy to initiate a cooperative research program in ocean energy and technology with the Pacific International Center for High Technology Research; to the Committee on Energy and Natural Resources.
By Mr. MATSUNAGA (for himself, Mr. Inouye), 11008

S. 1110—A bill to provide for the award of grants to the Washington Metropolitan Airports for certain capital expenditures; to the Committee on Commerce, Science, and Transportation.
By Mr. HOLLINGS, 11008

S. 1111—A bill to establish equal and equitable classification and duty rates for certain imported citrus products; to the Committee on Finance.
By Mr. CHILES (for himself, Mrs. Hawkins), 11008

S. 1112—A bill to amend the Internal Revenue Code of 1954 to increase the exemption amount to $2,000; to the Committee on Finance.
By Mr. SPECTER, 11500—Cosponsors added, 17373, 33675

S. 1113—A bill to amend the Internal Revenue Code of 1954 to clarify the extent to which a State, or political subdivision, may tax certain income from sources outside the United States; to the Committee on Finance.
By Mr. MATHIAS, 11500

S. 1114—An original bill to approve and implement the Free Trade Area Agreement between the United States and Israel; placed on the calendar.
By Mr. PACKWOOD, from the Committee on Finance., 11500—Reported (no written report), 11500—Indefinitely postponed, 16019

S. 1115—A bill to amend the Internal Revenue Code of 1954 to relieve corporations of the separate mailing requirement for form 1099 statements; to the Committee on Finance.
By Mr. WARNER, 11500

S. 1116—A bill to amend the Act of October 15, 1982, entitled "An Act to designate the Mary McLeod Bethune Council House in Washington, District of Columbia, as a national historic site, and for other purposes"; to the Committee on Energy and Natural Resources.
By Mr. WARNER (for himself and Mr. Hollings), 11500—Cosponsors added, 29183—Reported with amendments (S. Rept. 99-181), 32252—Passed Senate, 33935—Rules suspended. Passed House, 35194—Examined and signed in the Senate, 35926—Presented to the President, 35927—Examined and signed in the House, 36104

S. 1117—A bill to authorize appropriations for the Federal Election Commission for fiscal year 1986; placed on the calendar.
By Mr. MATHIAS, from the Committee on Rules and Administration, 11500—Reported (S. Rept. 99-43), 11500

S. 1118—A bill to amend the Internal Revenue Code of 1954 to increase the earned income credit and to disregard such credit with respect to certain eligibility; to the Committee on Finance.
By Mr. BAUCUS, 11500

S. 1119—A bill to revise and extend programs to provide price support and production incentives for farmers and assure an abundance of food and fiber, and for other purposes; to the Committee on Agriculture, Nutrition, and Forestry.
By Mr. MELCHER (for himself and Mr. Burdick), 11500—Amendments, 18877

S. 1120—A bill to amend the Internal Revenue Code of 1954 to allow a deduction for additions to reserves for refunds of beverage container deposits; to the Committee on Finance.
By Mr. LEVIN (for himself and Mr. Grassley), 11500

S. 1121—A bill to amend the United States Grain Standards Act to encourage foreign agricultural trade by improving the quality of grain shipped from U.S. export elevator facilities; to the Committee on Agriculture, Nutrition, and Forestry.
By Mr. ANDREWS, 11500

S. 1122—A bill to modify the project for flood protection on the Chariton River, IA and MO, to direct the Secretary of the Army to sell storage space in Rathbun Lake, IA, to the Rathbun Regional Water Association, and for other purposes; to the Committee on Environment and Public Works.
By Mr. GRASSLEY, 11500

S. 1123—A bill to affirm the authority of the Congress to approve the design of currency; to the Committee on Banking, Housing, and Urban Affairs.
By Mr. GRASSLEY, 11500

S. 1124—A bill to amend title 49, United States Code, to reduce regulation of surface freight forwarders, and for other purposes; to the Committee on Commerce, Science, and Transportation.
By Mr. PACKWOOD, 11832—Reported with amendments (S. Rept. 99-120), 21727—Passed Senate, 30415

S. 1125—A bill to amend the Internal Revenue Code of 1954 to provide a credit against tax for employers who provide onsite dependent care assistance for dependents of their employees; to the Committee on Finance.

S. 1125—Continued
By Mr. D'AMATO, 11832

S. 1126—A bill to provide that certain activities performed in space, the use of certain property in space, and certain articles produced in space shall be treated as activities performed, property used, and articles produced within the United States for purposes of any tax laws of the United States; to the Committee on Finance.
By Mr. GORTON (for himself, Mr. Heflin, Mr. Evans, Mr. Riegle, and Mr. Matsunaga), 11832—Cosponsors added, 27704

S. 1127—A bill to extend the Medicare prospective payment transition period; to the Committee on Finance.
By Mr. DIXON (for himself, Mr. Simon, Mr. Levin, Mr. Riegle, and Mr. Cranston), 11832—Cosponsors added, 22412, 23340

S. 1128—An original bill to amend the Clean Water Act, and for other purposes; placed on the calendar.
By Mr. DOLE (for Mr. Chafee), from the Committee on Environment and Public Works, 11832—Reported (S. Rept. 99-50), 11831—Debated, 15301, 15616, 15622, 20074—Amendments, 15618, 15622, 15626, 15627, 15633, 15635, 15639, 15647, 15656, 15657, 15723, 15724—Amended and passed Senate, 15664—Amended and passed House (in lieu of H.R. 8), 20112—Title amended, 20112—Senate disagreed to House amendments and asked for a conference. Conferees appointed, 20933—House insisted on its amendments and agreed to a conference. Conferees appointed, 22838

S. 1129—A bill to amend the Immigration and Nationality Act to permit the temporary admission to the United States of certain children, survivors, and retirees of staffs of international organizations; to the Committee on the Judiciary.
By Mr. MATHIAS, 11832

S. 1130—A bill to amend the Internal Revenue Code of 1954 to promote small businesses; to the Committee on Finance.
By Mr. SASSER (for himself, Mr. Grassley, and Mr. Gore), 11832—Cosponsors added, 13818

S. 1131—A bill to authorize the Secretary of the Interior to integrate the Hilltop and Gray Goose Units into the Pick-Sloan Missouri Basin Program, South Dakota; to the Committee on Energy and Natural Resources.
By Mr. ABDNOR (for himself and Mr. Pressler), 11832

S. 1132—An original bill to amend the Arms Control and Disarmament Act to authorize supplemental appropriations for the fiscal year 1985 and to authorize appropriations for the fiscal years 1986 and 1987 for the Arms Control and Disarmament Agency, and for other purposes; placed on the calendar.
By Mr. LUGAR, from the Committee on Foreign Relations, 11832—Reported (S. Rept. 99-51), 11831—Indefinitely postponed, 23351

S. 1133—A bill to amend section 119(d) of the Housing and Community Development Act of 1974; to the Committee on Banking, Housing, and Urban Affairs.
By Mr. RIEGLE (for himself, Mr. D'Amato, Mr. Sasser, Mr. Grassley, Mr. Heinz, Mr. Dodd, Mr. Thurmond, Mr. Durenberger, Mrs. Hawkins, Mr. Specter, Mr. Stennis, Mr. Sarbanes and Mr. Levin), 11832—Cosponsors added, 12659, 13818, 15358, 19974, 26374

S. 1134—A bill to amend title 5, United States Code, to provide administrative civil penalties for false claims and statements made to the United States by certain recipients of property, services, or money from the United States, by parties to contracts with the United States, or by Federal employees, and for other purposes; to the Committee on Governmental Affairs.
By Mr. COHEN (for himself, Mr. Roth, Mr. Nunn, Mr. Levin, and Mr. Chiles), 12135—Cosponsors added, 33124, 38591—Reported with amendments (S. Rept. 99-212), 35534

S. 1135—A bill to amend section 3729 of title 31, United States Code, to increase the amount of the civil penalty authorized for false claims; to the Committee on the Judiciary.
By Mr. COHEN, 12135

S. 1136—A bill to authorize the U.S. Army Corps of Engineers to undertake certain activities at dams operated by the Corps of Engineers in the State of Vermont; to the Committee on Environment and Public Works.
By Mr. STAFFORD (for himself and Mr. Leahy), 12135

S. 1137—A bill entitled the "Conrail Public Offering Act of 1985"; to the Committee on Commerce, Science, and Transportation.
By Mr. SPECTER, 12135—Cosponsors added, 18380

S. 1138—A bill to reenact and amend former section 504 of title 5, United States Code, and former section 2412(d) of title 28, United States Code, with respect to awards of expenses of certain agency and court proceedings, and for other purposes; to the Committee on the Judiciary.
By Mr. GRASSLEY (for himself, Mr. Domenici, Mr. Metzenbaum, Mr. Heflin, and Mr. Deconcini), 12135—Cosponsors added, 12659

S. 1139—A bill to authorize construction of a combined Sheyenne and Maple River Flood Control Project; to the Committee on Environment and Public Works.
By Mr. BURDICK (for himself and Mr. Andrews), 12135

S. 1140—A bill to amend the antitrust laws in order to preserve and promote wholesale and retail competition in the retail gasoline market and to protect the motoring safety of the American public; to the Committee on the Judiciary.
By Mr. METZENBAUM (for himself, Mr. Thurmond, and Mr. Deconcini), 12135—Cosponsors added, 20783

S. 1141—An original bill relating to certain telephone services for Senators; placed on the calendar.
By Mr. MATHIAS, from the Committee on Rules and Administration, 12135—Reported (S. Rept. 99-52), 12134—Passed Senate, 14770—Referred to the Committee on House Administration, 15591—Passed House, 17103—Examined and signed in the House, 18137—Examined and signed in the Senate, 18240—Presented to the President, 18350—Approved [Public Law 99-65], 19814

S. 1142—A bill to improve and extend certain domestic food assistance programs, and for other purposes; to the Committee on Agriculture, Nutrition, and Forestry.
By Mr. DOLE (for himself, Mr. Boschwitz, Mr. Leahy, Mr. Danforth, and Mr. Andrews), 12135—Cosponsors added, 13818, 19026, 19123

S. 1143—An original bill to amend the Toxic Substances Control Act to authorize appropriations for fiscal year 1986; placed on the calendar.
By Mr. DURENBERGER, from the Committee on Environment and Public Works, 12135—Reported (S. Rept. 99-57), 12135

S. 1144—An original bill to authorize appropriations for environmental research, development, and demonstrations for the fiscal year 1986; placed on the calendar.
By Mr. DURENBERGER, from the Committee on Environment and Public Works, 12135—Reported (S. Rept. 99-58), 12135

S. 1145—A bill to increase the accountability of, policy coordination by, and management of priorities by agencies through an improved mechanism for congressional oversight of the rules of agencies; to the Committee on the Judiciary.
By Mr. LEVIN (for himself, Mr. Grassley, Mr. Dole, Mr. Boren, Mr. Thurmond, Mr. Laxalt, Mr. Hatch, Mr. Simpson, Mr. Denton, and Mr. DeConcini), 12135

S. 1146—An original bill to authorize appropriations for the U.S. International Trade Commission, the U.S. Customs Service, and the Office of the United States Trade Representative for fiscal year 1986; placed on the calendar.
By Mr. PACKWOOD, from the Committee on Finance, 12135—Reported (S. Rept. 99-59), 12135

S. 1147—A bill to amend the orphan drug provisions of the Federal Food, Drug, and Cosmetic Act and related laws; placed on the calendar.
By Mr. DOLE (for Mr. Hatch (for himself, Mr. Kennedy, Mrs. Kassebaum, Mr. Quayle, Mr. Weicker, Mr. Stafford, Mr. Denton, Mr. Sarbanes, Mr. Wallop, Mr. Metzenbaum, Mr. Heinz, Mr. Leahy, Mr. Inouye, Mr. Simon, Mr. Cohen, Mr. Thurmond, Mr. Cranston, Mr. Kerry, Mrs. Hawkins, Mr. Roth, Mr. Riegle, Mr. Nickles, Mr. Pell, and Mr. Matsunaga)), 12135—Cosponsors added, 12334, 13263, 13818, 13901—Passed Senate, 13572—Amended and passed House (in lieu of H.R. 2290), 16062—Senate concurs in House amendments with amendment, 20471—Amendments, 20473, 20510—House concurs in Senate amendment, 21919—Examined and signed in the Senate, 22822—Presented to the President, 22822—Examined and signed in the House, 22893—Approved [Public Law 99-91], 23041

S. 1148—A bill to amend section 5155 of the Revised Statutes with respect to shared electronic banking equipment; to the Committee on Banking, Housing, and Urban Affairs.
By Mr. PROXMIRE, 12307

S. 1149—A bill to amend the Federal Power Act to allow State commissions to determine whether to exclude all or part of a rate set by the Federal Energy Regulatory Commission based on construction cost; to the Committee on Energy and Natural Resources.
By Mr. BUMPERS (for himself and Mr. Pryor), 12307

S. 1150—A bill to revise the minimum service requirements for retired and retainer pay under titles 10 and 14 for members of the uniformed services who first become members of the uniformed services on or after the date of the enactment of this Act, to revise the manner for computing retired and retainer pay under such titles for such members, and

for other purposes; to the Committee on Armed Services.
By Mr. SIMON (for himself and Mr. Eagleton), 12307

S. 1151—A bill to amend the Federal Deposit Insurance Act; to the Committee on Banking, Housing, and Urban Affairs.
By Mr. DIXON (for himself, Mr. Johnston, Mr. Pryor, Mr. Riegle, and Mr. Sasser), 12308

S. 1152—A bill to amend the Internal Revenue Code of 1954 to increase all civil and criminal tax penalties for taxpayers who avoid their fair share of Federal taxes, to increase voluntary compliance of the Federal tax laws, and for other purposes; to the Committee on Finance.
By Mr. KERRY, 12308

S. 1153—A bill to provide for the distribution within the United States of the United States Information Agency film entitled "Hal David: Expressing a Feeling"; to the Committee on Foreign Relations.
By Mr. D'AMATO, 12308—Cosponsors added, 12517, 19026, 19123, 19358, 19605, 19820, 19908, 19974, 20327, 20503, 21453, 21751

S. 1154—A bill to amend title XVIII of the Social Security Act to provide direct Medicare reimbursement for services performed by registered nurse anesthetists; to the Committee on Finance.
By Mr. MATSUNAGA (for himself, Mr. Pressler, Mr. Inouye, Mr. Sarbanes, Mr. Melcher, Mr. Burdick, Mr. Pell, Mr. Leahy, and Mr. Humphrey), 12308—Cosponsors added, 12659, 13638, 19974, 37667

S. 1155—A bill to authorize the disposal of silver from the national stockpile; to the Committee on Armed Services.
By Mr. CHAFEE, 12308

S. 1156—A bill to amend chapter XIV of the Comprehensive Crime Control Act of 1984, relating to victims of crime, to provide funds to encourage States to implement protective reforms regarding the investigation and adjudication of child abuse cases which minimize the additional trauma to the child victim and improve the chances of successful criminal prosecution or legal action; to the Committee on the Judiciary.
By Mr. DENTON, 12308—Cosponsors added, 13638, 13901, 15722, 19358, 25857, 36287

S. 1157—A bill to authorize the Secretary of the Interior to perform studies relating to disposal of drain water and to construct interim corrective measures deemed necessary for the San Luis intercepter drain; to the Committee on Energy and Natural Resources.
By Mr. McCLURE (by request), 12308

S. 1158—A bill to amend title XVIII of the Social Security Act with respect to Medicare payments for direct costs of approved educational activities; to the Committee on Finance.
By Mr. DOLE (for himself, Mr. Durenberger, and Mr. Bentsen), 12308

S. 1159—A bill to amend section 8(a) of the Small Business Act to clarify the eligibility of small business concerns owned by Indian tribes; to the Committee on Small Business.
By Mr. ANDREWS (for himself, Mr. Goldwater, Mr. Melcher, Mr. Burdick, Mr. Abdnor, Mr. DeConcini, Mr. Bingaman, Mr. Baucus, Mr. Stevens, Mr. Hatfield, Mr. Weicker, Mr. Nickles, Mr. Boren, and Mr. Cochran), 12308

S. 1160—An original bill to authorize appropriations for the military functions of the Department of Defense and to prescribe personnel levels for the Department of Defense for fiscal year 1986, to authorize certain construction at military installations for such fiscal year, to authorize appropriations for the Department of Energy for national security programs for such fiscal year, and for other purposes; placed on the calendar.
By Mr. GOLDWATER, from the Committee on Armed Services, 12308—Reported (no written report), 12307—Debated, 12438, 12575, 12855, 13145, 13191, 13216, 13457, 13540, 13551, 13720, 13914, 14062, 14078, 14092, 14424, 14433, 17738—Amendments, 12518, 12576, 12583, 12585, 12587, 12589, 12592, 12597, 12606, 12608, 12614, 12617, 12618, 12620, 12659, 12661, 12664, 12855, 12875, 12876, 12878, 12881, 12888, 12890, 12897, 12899, 12901, 12903, 12907, 12908, 12910, 12915, 12919, 12923, 12925, 12927, 12952, 12953, 12954, 12959, 12960, 12962, 12964, 13131, 13136, 13140, 13148, 13158, 13171, 13176, 13181, 13188, 13191, 13192, 13194, 13265, 13457, 13458, 13499, 13501, 13503, 13504, 13506, 13508, 13511, 13512, 13518, 13519, 13522, 13523, 13524, 13525, 13526, 13538, 13540, 13543, 13552, 13557, 13559, 13560, 13561, 13563, 13640, 13642, 13643, 13645, 13646, 13649, 13720, 13727, 13728, 13734, 13740, 13742, 13758, 13761, 13763, 13766, 13774, 13776, 13777, 13780, 13782, 13819, 13821, 13826, 13827, 13828, 13902, 13915, 14080, 14091, 14099, 14128, 14131, 14137, 14139, 14141, 14144, 14149, 14151, 14188, 14191, 14193, 14417, 14418, 14429, 14433, 14434—Amended and passed Senate, 14434—Amended and passed House (in lieu of H.R. 1872), 17874—House insisted on its amendments and asked for a conference, 18545—Conferees appointed, 18552—Motion to close conference meetings agreed to, 18552—Senate disagreed to House amendments and agreed to a conference. Conferees appointed, 18769—Conference report (H. Rept. 99-235) submitted in House, 21014—Explanatory statement, 21076—Conference report submitted in the Senate and agreed to, 21317—Conference report submitted in the House and agreed to, 29333—Examined and signed in the House, 29684—Examined and signed in the Senate, 29745—Presented to the President, 30051—Approved [Public Law 99-145], 33399

S. 1161—A bill to provide for the protection of United States security interests in the Central American region; to the Committee on Foreign Relations.
By Mr. DODD, 12308

S. 1162—A bill to amend the Nuclear Waste Policy Act of 1982 to require the Secretary of Energy to incorporate transportation impacts into the selection process for repositories of high-level radioactive wastes; to the Committee on Environment and Public Works.
By Mr. HART, 12308—Cosponsors added, 15025, 15129, 15358, 15961, 18247

S. 1163—A bill entitled the "Military Family Act of 1985"; to the Committee on Armed Services.
By Mr. KENNEDY, 12308

S. 1164—A bill to amend title 10, United States Code, to limit the employment of former Department of Defense procurement personnel by defense contractors, and for other purposes; to the Committee on Armed Services.
By Mr. PROXMIRE (for himself and Mr. Pryor), 12515

S. 1165—A bill to limit the employment of former Federal Government procurement personnel by certain contractors, and for other purposes; to the Committee on Governmental Affairs.
By Mr. PROXMIRE (for himself and Mr. Pryor), 12515

S. 1166—A bill to facilitate the adjudication of certain claims of U.S. nationals against Iran, to authorize the recovery of costs incurred by the United States in connection with the arbitration of claims of U.S. nationals against Iran, and for other purposes; to the Committee on Foreign Relations.
By Mr. EVANS (for himself and Mr. Lugar), 12515—Reported (S. Rept. 99-78), 14740—Indefinitely postponed, 24658

S. 1167—A bill to protect the Federal Savings and Loan Insurance Corporation; to the Committee on Banking, Housing, and Urban Affairs.
By Mr. GARN (for himself and Mr. Proxmire) (by request), 12515

S. 1168—A bill to amend certain Federal laws relating to public housing to deregulate the program, returning it to local control, and to provide reliability for funding for capital improvements through use of formula funding, and for other purposes; to the Committee on Banking, Housing, and Urban Affairs.
By Mr. GARN (for himself and Mr. Hecht) (by request), 12621

S. 1169—A bill to ensure economic equity for American women by providing retirement security for women as workers and as divorced or surviving spouses, making quality dependent care available to all working families, ending discrimination in insurance on the basis of race, color, religion, national origin, or sex, providing equal employment opportunity and pay equity for women, treating women and low-income families more equitably under the tax laws and tax reform proposals, and improving the health care coverage of displaced homemakers and medicare recipients; to the Committee on Finance.
By Mr. DURENBERGER (for himself, Mr. Hatfield, Mr. Hart, Mr. Cranston, Mr. Kennedy, Mr. Moynihan, Mr. Riegle, Mr. Evans, Mr. Heinz, Mr. Burdick, Mr. Matsunaga, Mr. Boschwitz, Mr. Melcher, and Mr. Kerry), 12621—Cosponsors added, 14752, 32814

S. 1170—A bill to amend title II of the Social Security Act to provide that the combined earnings of a husband and wife during the period of their marriage shall be divided equally and shared between them for benefit purposes if they become divorced and either of them so elects; to the Committee on Finance.
By Mr. RIEGLE, 12621

S. 1171—A bill to amend the Small Reclamation Projects Act of 1956, as amended; to the Committee on Energy and Natural Resources.
By Mr. McCLURE (for himself, Mr. Wilson, Mr. Cranston, Mr. DeConcini and Mr. Abdnor), 12621—Cosponsors added, 12952, 14186, 14856

S. 1172—A bill to provide financial assistance for the Sam J. Ervin, Jr., Program in Public Affairs at the North Carolina State University; to the Committee on Labor and Human Resources.
By Mr. HELMS (for himself, Mr. East, Mr. Dole, Mr. Stennis, Mr. Long, Mr. Laxalt, Mr. Domenici, Mr. Hatch, Mr. McClure,

S. 1172—Continued
Mr. Humphrey and Mr. Warner), 12621—Cosponsors added, 13818, 15025

S. 1173—A bill to forgive certain loan repayments by the Southeastern Pennsylvania Transportation Authority to the Secretary of Transportation, and for other purposes; to the Committee on Banking, Housing, and Urban Affairs.
By Mr. SPECTER (for himself and Mr. Heinz), 12622

S. 1174—A bill to amend the Juvenile Justice and Delinquency Prevention Act of 1974 to provide States with assistance to establish or expand clearinghouses to locate missing children; to the Committee on the Judiciary.
By Mr. McCONNELL, 12940—Cosponsors added, 13263, 13638, 13818, 16975, 17373, 18018, 25307, 30708, 32814, 33675, 34454—Reported with amendments (S. Rept. 99-203), 33673—Amended and passed Senate, 34422—Amendments, 34423, 34456—Referred to the Committee on Education and Labor, 37486

S. 1175—A bill to waive certain requirements of section 103a of the Internal Revenue Code of 1954 with respect to certain veterans' mortgage obligations; to the Committee on Finance.
By Mr. BYRD, 12940

S. 1176—A bill to amend the Railroad Retirement Act of 1974 to provide additional annuity; to the Committee on Labor and Human Resources.
By Mr. HEINZ, 12940

S. 1177—A bill to establish a special magistrate with jurisdiction over Federal offenses within Indian country and to authorize tribal and local police officers to enforce Federal laws within their respective jurisdictions, and for other purposes; to the Select Committee on Indian Affairs.
By Mr. MELCHER, 12940

S. 1178—A bill to extend for 5 years the existing temporary duty-free treatment of double-headed latch needles; to the Committee on Finance.
By Mr. DOLE (for Mr. East (for himself and Mr. Helms)), 12940

S. 1179—A bill for the relief of Richard C. Rianhard of Bar Harbor, Maine; to the Committee on the Judiciary.
By Mr. COHEN, 12940

S. 1180—A bill to provide for waiver of the requirement that proof of actual use be furnished within three years after the date an article is entered, and for reliquidation of certain entries of tubular tin products; to the Committee on Finance.
By Mr. D'AMATO, 12940—Cosponsors added, 14186

S. 1181—A bill to establish a program for the provision of home and community based services to elderly individuals; to the Committee on Labor and Human Resources.
By Mr. HATCH (for himself, Mr. Kennedy, Mr. Heinz, Mrs. Hawkins, Mr. Stafford, and Mr. Bradley), 12940—Cosponsors added, 14416, 16287, 17066, 23060, 28096, 29019, 29752—Reported with amendments (S. Rept. 99-208), 34122

S. 1182—A bill to amend title III of the Federal Property and Administrative Services Act of 1949 and chapter 141 of title 10, United States Code, to require Federal Government contractors to employ local residents in areas of high unemployment; to the Committee on Labor and Human Resources.
By Mr. MURKOWSKI, 12940

S. 1183—A bill to amend the Internal Revenue Code of 1954 to allow penalty-free withdrawals from individual retirement accounts for certain institutional care expenses; to the Committee on Finance.
By Mr. ROTH, 12940

S. 1184—A bill to promote the public welfare by protecting dependent children and others from institutional abuse; to the Committee on the Judiciary.
By Mr. SPECTER, 13233

S. 1185—A bill to promote the public welfare by protecting institutionalized children from abuse; to the Committee on the Judiciary.
By Mr. SPECTER, 13233

S. 1186—A bill to promote the public welfare by removing juveniles from adult jails; to the Committee on the Judiciary.
By Mr. SPECTER, 13233—Cosponsors added, 29497

S. 1187—A bill to amend title 18, United States Code, including the Child Protection Act, to create remedies for children and other victims of pornography, and for other purposes; to the Committee on the Judiciary.
By Mr. SPECTER, 13233—Cosponsors added, 26244

S. 1188—A bill to establish standards governing the preventive detention of juveniles; to the Committee on the Judiciary.
By Mr. SPECTER, 13233

S. 1189—A bill to authorize incarceration in Federal prisons of convicts sentenced to life imprisonment under the habitual criminal statute of a State; to the Committee on the Judiciary.
By Mr. SPECTER, 13233

S. 1190—A bill to require States to assure that prisoners have training in a marketable job skill and basic literacy before releasing them on parole; to the Committee on the Judiciary.
By Mr. SPECTER, 13233

S. 1191—A bill to provide capital punishment for murders committed by prisoners serving a life sentence; to the Committee on the Judiciary.
By Mr. SPECTER, 13233

S. 1192—A bill to implement the Coordinated Operation Agreement; to the Committee on Energy and Natural Resources.
By Mr. WILSON (for himself and Mr. Cranston), 13233

S. 1193—A bill to convey certain lands at Fort William H. Harrison, Montana to the State of Montana for a Montana State Veterans Cemetery; to the Committee on Armed Services.
By Mr. BAUCUS, 13233

S. 1194—A bill to amend titles IV, XVI, and XVIII of the Social Security Act and chapter 1 of the Internal Revenue Code of 1954 to reverse the present upward trend in the poverty rate, particularly among children and the elderly; to the Committee on Finance.
By Mr. MOYNIHAN, 13233

S. 1195—A bill to require that a portion of the mail of Congress and the executive branch include a photograph and biography of a missing child.
By Mr. METZENBAUM (for himself, Mrs. Hawkins, Mr. Roth, Mr. Dole, Mr. Eagleton, Mr. Specter, Mr. Simon, Mr. McConnell, Mr. Bumpers, Mr. Denton, Mr. Biden, Mr. Helms, Mr. Gore, Mr. Hatch, Mr. Ford, Mr. Bradley and Mr. Moynihan), 13233—Passed Senate, 13188—Cosponsors added, 13233—Referred to the Committees on House Administration., 14653—Reported with amendments (H. Rept. 99-226), 20679—Rules suspended. Amended and passed House, 20980—Senate concurs in House amendments with amendment, 21679—Amendments, 21679, 21756—Examined and signed in the Senate, 22263, 22822—Examined and signed in the House, 22680—Presented to the President, 22822—Approved [Public Law 99-87], 23041

S. 1196—A bill to permit family farmers who have obtained loans made by the Farmers Home Administration or the Small Business Administration to occupy temporarily the principal resident and adjoining land pledge as collateral for such loans after foreclosure, bankruptcy, or voluntary liquidation; to the Committee on Agriculture, Nutrition, and Forestry.
By Mr. MATTINGLY, 13233

S. 1197—A bill entitled the "Lead Free Drinking Water Act"; to the Committee on Environment and Public Works.
By Mr. BRADLEY (for himself and Mr. Lautenberg), 13233

S. 1198—A bill to establish in the Environmental Protection Agency a program of research on indoor air quality, and for other purposes; to the Committee on Environment and Public Works.
By Mr. MITCHELL (for himself, Mr. Stafford and Mr. Lautenberg), 13581—Cosponsors added, 17676, 22412, 23776

S. 1199—A bill to implement certain reforms with regard to bank liquidations, and for other purposes; to the Committee on Banking, Housing, and Urban Affairs.
By Mr. BOREN, 13581—Cosponsors added, 17066

S. 1200—A bill to amend the Immigration and Nationality Act to effectively control unauthorized immigration into the United States, and for other purposes; to the Committee on the Judiciary.
By Mr. SIMPSON, 13581—Reported with amendments (S. Rept. 99-132), 23044—Debated, 23252, 23300, 23563, 23584, 23709, 23806, 23832, 23955, 24053, 24084, 24097, 24297—Amendments, 23341, 23563, 23564, 23570, 23572, 23573, 23584, 23600, 23601, 23611, 23612, 23615, 23616, 23637, 23641, 23709, 23714, 23717, 23720, 23726, 23735, 23739, 23742, 23744, 23747, 23750, 23751, 23752, 23777, 23780, 23783, 23786, 23789, 23806, 23807, 23814, 23816, 23820, 23832, 23834, 23840, 23852, 23955, 23958, 23963, 23964, 23965, 23966, 23969, 23978, 23982, 23997, 24084, 24092, 24114, 24299, 24305, 24381—Amended and passed Senate, 24318—Reported (no written report), 24359

S. 1201—A bill to amend the Internal Revenue Code of 1954 to extend the residential energy credit with respect to solar renewable energy source expenditures, with declining percentages of credit, through 1990; to the Committee on Finance.
By Mrs. HAWKINS (for herself, Mr. Armstrong, Mr. Heinz, Mr. DeConcini, and Mr. Pell), 13581—Cosponsors added, 18874, 24494

S. 1202—A bill to provide that past-due amounts owed by physicians and other health professionals who breached a contract under the National Health Services Corps Scholarship Program shall be deducted from amounts otherwise payable to the physician under the Medicare and Medicaid programs, and for other purposes; to the Committee on Finance.

By Mr. ROTH (for himself, Mr. Hatch, and Mr. Bentsen), 13581

S. 1203—A bill to amend section 534 of title 28, United States Code, to allow railroad police and private university or college police access to Federal Government criminal identification records; to the Committee on the Judiciary.
By Mr. THURMOND, 13581

S. 1204—A bill to provide for the use and distribution of funds appropriated in satisfaction of judgments awarded to members of the Lake Superior Band of Chippewa Indians who are members of the Minnesota Chippewa Tribe in Dockets Numbered 18-S and 18-U before the Indian Claims Commission, and for other purposes; to the Select Committee on Indian Affairs.
By Mr. BOSCHWITZ (for himself and Mr. DURENBERGER), 13581

S. 1205—A bill to reform the Tobacco program; to the Committee on Agriculture, Nutrition, and Forestry.
By Mr. GORE, 13581

S. 1206—A bill to require the Director of the Office of Management and Budget to prepare and transmit to the Congress a comprehensive report and plan on the reorganization, restructuring, consolidation, or realignment of Federal field offices, and for other purposes; to the Committee on Governmental Affairs.
By Mr. ROTH, 13581—Cosponsors added, 13901, 17066, 18018, 19820, 22413, 28201

S. 1207—A bill to amend title 38, United States Code, to provide equal benefits, under certain educational assistance programs administered by the Veterans' Administration, to eligible veterans or other eligible persons enrolled in degree courses and eligible veterans or other eligible persons enrolled in nondegree courses offered by fully accredited institutions of higher learning which offer leading to a standard college degree and courses not leading to a standard college degree; to the Committee on Veterans' Affairs.
By Mr. THURMOND, 13581—Cosponsors added, 27704

S. 1208—A bill to authorize the Secretary of the Interior to convey certain land located in the State of Maryland to the Maryland National Capital Park and Planning Commission; to the Committee on Energy and Natural Resources.
By Mr. MATHIAS (for himself and Mr. Sarbanes), 13581

S. 1209—A bill to establish the National Commission to Prevent Infant Mortality; to the Committee on Governmental Affairs.
By Mr. CHILES (for himself and Mr. Bentsen), 13581—Cosponsors added, 16037, 16722, 18380, 19820, 22413, 23060, 24380, 24940, 25385, 25633, 26244, 27704, 28096, 29183, 31180, 32814, 36287

S. 1210—A bill to amend the Public Health Service Act to authorize the Secretary of Health and Human Services to establish a registry of teaching hospitals, and for other purposes; to the Committee on Labor and Human Resources.
By Mr. QUAYLE (for himself and Mr. Hatch), 13581—Reported with amendments (S. Rept. 99-117), 20777

S. 1211—A bill to amend the Internal Revenue Code of 1954 to limit the amount of an employer's contribution to a health benefit plan which may be excluded from income, to provide a deduction for certain costs incurred by individuals for health benefit plans, and for other purposes; to the Committee on Finance.
By Mr. DURENBERGER, 13581

S. 1212—A bill for the relief of Olga Sellares Barney and her children Christian Sellares Barney, Kevin Sellares Barney, and Charles Sellares Barney; to the Committee on the Judiciary.
By Mr. MOYNIHAN, 13581

S. 1213—A bill to amend the Internal Revenue Code of 1954 to permit the rollover of gain from the sale of farmland development rights to a state for political subdivision thereof under a farmland preservation program, and or other purposes; to the Committee on Finance.
By Mr. MATHIAS, 13581

S. 1214—A bill to amend section 215 of title 18, United States Code, to modify the state of mind requirements for certain bank bribery and related offenses; to the Committee on the Judiciary.
By Mr. DeCONCINI, 13581—Cosponsors added, 21751, 23340, 31331

S. 1215—A bill to extend the income and eligibility verification system under section 1137 of the Social Security Act so as to provide for verification of immigration status in the case of aliens applying for benefits under specified welfare and other programs; to the Committee on Finance.
By Mrs. HAWKINS, 13581

S. 1216—A bill for the relief of Maribel Guerrero-Garcia and her brother, Jose Guerrero-Garcia; to the Committee on the Judiciary.
By Mr. HATFIELD, 13581

S. 1217—A bill to require the Department of Labor to employ additional administrative law judges to hear cases under the Black Lung Benefits Act; to the Committee on Labor and Human Resources.
By Mr. ROCKEFELLER (for himself, Mr. Dixon, Mr. Byrd, Mr. Gore, Mr. Eagleton, Mr. Simon, Mr. Levin, Mr. Heinz, Mr. Warner, Mr. Sarbanes, Mr. Mathias, Mr. Inouye, Mr. Bradley, Mr. DeConcini, Mr. Heflin, Mr. Ford, Mr. Sasser, Mr. Specter, Mr. Glenn, Mr. Metzenbaum, Mr. Kennedy, Mr. Hart, Mr. Melcher, Mr. Hollings, Mr. Burdick, Mr. Danforth, Mr. Dodd, Mr. Bumpers, Mr. Grassley, Mr. Riegle, Mr. McConnell, and Mr. Harkin), 13581—Cosponsors added, 13818

S. 1218—A bill to amend the Federal Aviation Act of 1958 to provide for the revocation of certain certificates for air transportation, and for other purposes; to the Committee on Commerce, Science, and Transportation.
By Mr. DANFORTH (for himself, Mr. Eagleton, Mrs. Kassebaum, Mr. Goldwater, Mr. Pressler, Mr. Gorton, Mr. Stevens, Mr. Trible, Mr. Long, Mr. Inouye, Mr. Ford, Mr. Riegle, Mr. Exon, Mr. Gore, Mr. Rockefeller, and Mr. Dole), 13581—Cosponsors added, 13818, 14186, 16037—Reported with amendments (S. Rept. 99-90), 16962

S. 1219—A bill to amend the Federal Power Act to ensure fair competition in the licensing of existing hydroelectric projects and, in doing so, to maintain and enhance diversity within the electric utility industry, thereby ensuring the maximum development and utilization of the Nation's public resources for the benefit of all electric consumers, and for other purposes; to the Committee on Energy and Natural Resources.
By Mr. METZENBAUM, 13792

S. 1220—A bill entitled the "Renewable Energy and Conservation Transition Act of 1985"; to the Committee on Finance.
By Mr. HATFIELD (for himself, Mr. Matsunaga, Mr. Cranston, Mr. Levin, Mr. Exon, Mr. Kennedy, Mr. Dixon, Mr. Kerry, Mr. Harkin, Mr. Sarbanes, and Mr. Hart), 13792—Cosponsors added, 21453, 33406, 36911

S. 1221—A bill to amend the Internal Revenue Code of 1954 to extend for 2 years the exclusion for amounts received under qualified group legal services plans, and to place a limit of $300 on the amount of employer contributions which may be excluded by an employee during any taxable year; to the Committee on Finance.
By Mr. HEINZ, 13792

S. 1222—A bill to amend the Agricultural Act of 1949 to provide price support for the 1985 and subsequent crops of sugar; to the Committee on Agriculture, Nutrition, and Forestry.
By Mr. BRADLEY (for himself and Mr. Gorton), 13792—Cosponsors added, 14856, 19123, 20327, 26244

S. 1223—A bill to authorize the erection of a memorial on Federal land in the District of Columbia or its environs to honor members of the Armed Forces of the United States who served in the Korean war; to the Committee on Veterans' Affairs.
By Mr. ARMSTRONG, 13792—Cosponsors added, 15961, 16975, 17066, 17373, 19908, 20503, 22413, 23060, 23993, 25186, 25633, 27281, 29019, 29183, 30583, 31331, 32139, 35930—Referred to the Committee on Energy and Natural Resources, 17622

S. 1224—A bill to limit the importation of softwood lumber into the United States, and for other purposes; to the Committee on Finance.
By Mr. McCLURE (for himself, Mr. Symms, Mr. Garn, Mr. Melcher, Mr. Wallop, Mr. Hatch, Mr. Cochran, Mr. Specter, Mr. Nunn, Mr. Mattingly, Mr. Bumpers, Mr. McConnell, Mr. Ford, Mr. Thurmond, Mr. Helms, Mr. Heinz, and Mr. Denton), 13792—Cosponsors added, 14186, 15961, 18248, 19358

S. 1225—A bill to amend the Atomic Energy Act of 1954, as amended, to establish a comprehensive, equitable, reliable, and efficient mechanism for full compensation of the public in the event of an accident resulting from activities undertaken under contract with the Department of Energy or activities undertaken by Nuclear Regulatory Commission licensees involving nuclear materials; to the Committee on Energy and Natural Resources and the Committee on Environment and Public Works, jointly, by unanimous consent with the proviso that if either committee reports the bill, the other committee shall be obligated to report within 120 calendar days or be discharged from further consideration.
By Mr. DOLE (for Mr. Simpson (for himself and Mr. McClure)), 13792

S. 1226—A bill to direct the Administrator of General Services to convey certain land situated in Miami Beach, FL, to the city of Miami Beach, FL for park and recreational purposes; to the Committee on Governmental Affairs.
By Mrs. HAWKINS, 13898

S. 1227—A bill to provide for waiver of the requirement that proof of actual use be furnished within 3 years after the date an article is entered, and for reliquidation of certain entries of tubular tin products; to the Committee on Finance.

S. 1227—Continued
By Mr. D'AMATO (for himself and Mr. DOLE), 13898

S. 1228—A bill entitled the "U.S.-South Africa Relations Act of 1985;" to the Committee on Foreign Relations.
By Mr. ROTH (for himself, Mr. McConnell and Mr. Dodd), 13898

S. 1229—A bill to amend the Social Security Act to provide that social security coverage for employees of religious organizations shall be optional; to the Committee on Finance.
By Mr. HELMS (for himself, Mr. East, Mr. Cochran, Mr. Symms and Mr. Warner), 14157

S. 1230—A bill to amend the patent laws implementing the Patent Cooperation Treaty; to the Committee on the Judiciary.
By Mr. MATHIAS, 14157—Cosponsors added, 30583—Reported (no written report), 35534

S. 1231—A bill to suspend for 3 years the duty on 3,5-dinitro-o-toluamide; to the Committee on Finance.
By Mr. GRASSLEY, 14157

S. 1232—A bill to suspend for 3 years the duty of P-sulfobenzoic acid, potassium salt; to the Committee on Finance.
By Mr. GRASSLEY, 14157

S. 1233—A bill to amend the Animal Welfare Act to ensure the proper treatment of laboratory animals; to the Committee on Agriculture, Nutrition, and Forestry.
By Mr. DOLE (for himself and Mr. Heinz), 14157—Cosponsors added, 15025, 16287, 17066, 18018, 18874, 19123, 19605, 20965, 21454, 21751, 23060, 23635, 24772, 26908, 27281, 27559, 27969, 28436, 29279

S. 1234—A bill for the relief of William E. Shattuck of Nanakuli, Hawaii; to the Committee on the Judiciary.
By Mr. MATSUNAGA, 14157

S. 1235—A bill to reorganize the functions of the Nuclear Regulatory Commission by abolishing the Commission and, in its place, establishing the Nuclear Regulation Agency, in order to promote more effective and efficient nuclear licensing and regulation; to the Committee on Environment and Public Works.
By Mr. SIMPSON (for himself and Mr. Specter), 14157

S. 1236—A bill to amend title 18 of the United States Code and other laws to make minor or technical amendments to provisions enacted by the Comprehensive Crime Control Act of 1984, and for other purposes; to the Committee on the Judiciary.
By THURMOND (for himself, Mr. Biden, Mr. Laxalt, and Mr. Kennedy) (by request), 14157

S. 1237—A bill to provide a comprehensive legislative program for children, adolescents, and families, and for other purposes; to the Committee on Finance.
By Mr. DODD, 14157—Cosponsors added, 17676

S. 1238—A bill to encourage the use of native wildflowers in highway landscaping; to the Committee on Environment and Public Works.
By Mr. BENTSEN, 14408

S. 1239—A bill for the relief of Emilie Santos; to the Committee on the Judiciary.
By Mr. LEVIN, 14408

S. 1240—A bill to amend the Age Discrimination in Employment Act of 1967 to eliminate the upper age limitation of 70 years of age, to exempt certain firefighters and law enforcement officers under certain circumstances, to make procedural reforms, and to reinstate the tenured faculty exemption, and for other purposes; to the Committee on Labor and Human Resources.
By Mr. QUAYLE, 14409

S. 1241—A bill for the relief of Kinisimere Fonua Suschnigg; to the Committee on the Judiciary.
By Mr. INOUYE, 14409

S. 1242—A bill for the relief of Fisi'itetefa P. Ma'ake; to the Committee on the Judiciary.
By Mr. INOUYE, 14409

S. 1243—A bill to transfer the administration of certain conservation programs from the Farmers Home Administration to the Soil Conservation Service, to establish the Rural Development Administration within the Department of Agriculture, to transfer the administration of rural housing programs from the Farmers Home Administration to the Rural Development Administration, to provide that the Farmers Home Administration shall be known as the Farm Administration, and for other purposes; to the Committee on Agriculture, Nutrition, and Forestry.
By Mr. BOREN, 14409

S. 1244—A bill to provide that services provided by a clinical psychologist in a rural health clinic need not be provided under the direct supervision of a physician in order to qualify for payment under the Medicare and Medicaid programs; to the Committee on Finance.
By Mr. INOUYE, 14409—Cosponsors added, 18380, 27704

S. 1245—A bill entitled the "Fishery Conservation and Management Act Amendments of 1985"; to the Committee on Commerce, Science, and Transportation.
By Mr. STEVENS, 14409—Cosponsors added, 15025—Amendments, 19359

S. 1246—A bill to repeal the Community Services Block Grant Act and the Community Economic Development Act of 1981, and for other purposes; to the Committee on Labor and Human Resources.
By Mr. HELMS, 14409

S. 1247—A bill to authorize certain uses to be made with respect to certain lands conveyed to Milwaukee County, WI, by the Administrator of Veterans' Affairs; to the Committee on Veterans' Affairs.
By Mr. KASTEN, 14409

S. 1248—A bill to establish a national coal imports reporting program to provide an information base to permit the Congress to monitor trends in U.S. coal imports and develop national policy to protect the interests of the United States; to the Committee on Finance.
By Mr. BYRD (for himself, Mr. Simon, Mr. Ford, Mr. Warner, and Mr. Rockefeller), 14740

S. 1249—A bill to amend titles XVIII and XIX of the Social Security Act to provide for coverage of respiratory care services for ventilator-dependent individuals under medicare and medicaid; to the Committee on Finance.
By Mr. HEINZ, 14740—Cosponsors added, 16975, 19123, 19605, 23776

S. 1250—A bill to amend the Internal Revenue Code of 1954 to extend the targeted jobs tax credit for 5 years, and for other purposes; to the Committee on Finance.
By Mr. HEINZ (for himself, Mr. Domenici, Mr. Boren, Mr. Symms, Mr. Heflin, Mr. Grassley, Mr. Baucus, and Mr. Matsunaga), 14740—Cosponsors added, 15722, 18248, 18874, 19358, 21454, 23635, 25186, 25385, 28436, 29279, 30583, 31764, 32139, 32254, 32814, 33124, 33406, 33957, 35406, 36911

S. 1251—A bill entitled "The Natural Gas Utilization Act of 1985"; to the Committee on Energy and Natural Resources.
By Mr. DOMENICI (for himself and Mr. Johnston), 14740—Cosponsors added, 24940, 34454

S. 1252—A bill to clarify and augment certain provisions of the Motor Carrier Safety Act of 1984 regarding the certificate of registration procedures for foreign carriers; to the Committee on Commerce, Science, and Transportation.
By Mr. GRAMM (for himself, Mr. Symms, and Mr. Domenici), 14740—Cosponsors added, 18380

S. 1253—A bill to designate the "James A. Walsh United States Courthouse"; to the Committee on Environment and Public Works.
By Mr. DeCONCINI, 14740

S. 1254—A bill to provide for an equitable reduction of liability of contractors with the United States in certain cases, to provide a comprehensive system for indemnification by the United States of its contractors for liability in excess of reasonably available financial protection, and for other purposes; to the Committee on the Judiciary.
By Mr. GRASSLEY, 14740

S. 1255—A bill to establish the National Commission on Bioethics; to the Committee on Governmental Affairs.
By Mr. GORE, 14741

S. 1256—A bill to amend section 706 of title 5, United States Code, to strengthen the judicial review provisions of the Administrative Procedure Act by giving courts more authority to overturn unfair agency action; to the Committee on the Judiciary.
By Mr. BUMPERS (for himself, Mr. Simpson, Mr. Pryor, Mr. Grassley, and Mr. Helms), 14741

S. 1257—A bill to provide that extended unemployment benefits or Federal supplemental benefits will not be denied to an individual where the individual was not actively engaged in seeking work because he was testifying before Congress or a Federal agency; to the Committee on Finance.
By Mr. COHEN (for himself and Mr. Mitchell), 14741

S. 1258—A bill to modify the restrictions on the use of a certain tract of land in the State of Utah, and to provide for the conveyance of the fence located on such tract to the Armory Board, State of Utah; to the Committee on Veterans' Affairs.
By Mr. GARN, 14741—Cosponsors added, 15129

S. 1259—A bill to correct certain inequities by providing Federal civil service credit for retirement purposes and for the purpose of computing length of service to determine entitlement to leave, compensation, life insurance, health benefits, severance pay, tenure, and status in the case of certain individuals who performed service as National Guard technicians before January 1, 1969; to the Committee on Armed Services.
By Mr. THURMOND, 14846—Cosponsors added, 17676, 18018, 18248, 18381, 20327, 20504, 23060, 25186, 25385, 26244, 26374, 28436, 31180, 33675

S. 1260—A bill entitled the "Hydroelectric Relicensing Reform Act."; to the Committee on Energy and Natural Resources.
By Mr. EVANS, 14846

S. 1261—A bill to amend the refugee assistance authorities of the Immigration and Nationality Act, and for other purposes; to the Committee on the Judiciary.
By Mr. SIMPSON (by request), 14846

S. 1262—A bill to amend the Immigration and Nationality Act to extend for two years the authorization of appropriations for refugee assistance, and for other purposes; to the Committee on the Judiciary.
By Mr. SIMPSON (for himself and Mr. Kennedy), 14846—Reported (no written report), 15714

S. 1263—A bill to amend the Internal Revenue Code of 1954 to require conformity between the loan loss reserve accounts maintained by certain financial institutions for tax purposes and for financial statement purposes; to the Committee on Finance.
By Mr. ROTH, 14846—Cosponsors added, 15025

S. 1264—A bill to amend the National Foundation on the Arts and the Humanities Act of 1965, to extend the authorizations of appropriations for that Act, and for other purposes; to the Committee on Labor and Human Resources.
By Mr. QUAYLE (for himself, Mr. Stafford, Mr. Pell, Mr. Kennedy, Mr. Weicker, Mr. Simon, Mr. Wallop, Mr. Matsunaga, and Mr. Dodd), 14846—Cosponsors added, 17676—Reported with amendments (S. Rept. 99-125), 22264—Debated, 25810—Amendments, 25815, 25858, 34006—Amended and passed Senate, 25817—Title amended, 25818, 27144—Amended and passed House (in lieu of H.R. 3248), 27139—House insisted on its amendments and asked for a conference. Conferees appointed, 27144—Senate concurred in House amendments with amendments, 33932—House concurred in the Senate amendment to the House amendments, 34164—Examined and signed in the House, 34884—Examined and signed in the Senate, 35092—Presented to the President, 35387—Approved [Public Law 99-194], 38798

S. 1265—A bill to provide prompt, exclusive, and equitable compensation, as a substitute for inadequate tort remedies, for disabilities or deaths resulting from occupational exposure to asbestos; and for other purposes; to the Committee on Finance.
By Mr. ARMSTRONG (for himself, Mr. Pell, and Mr. Inouye), 14846—Cosponsors added, 16722, 19908, 33675

S. 1266—A bill to amend the foster care and adoption assistance programs under part E of title IV of the Social Security Act, and for other purposes; to the Committee on Finance.
By Mr. ARMSTRONG, 15021

S. 1267—A bill to provide that the Secretary of Transportation shall review and approve the acquisition of certain air carrier corporations to protect the public interest, and for other purposes; to the Committee on Commerce, Science, and Transportation.
By Mr. EAGLETON, 15021

S. 1268—A bill for the relief of Guiseppe Cassibba, Rosa Alcira Cassibba, and Salvador Marcelo Cassibba; to the Committee on the Judiciary.
By Mr. HATCH, 15021

S. 1269—A bill to amend part C of title IV of the Higher Education Act of 1965, relating to work study programs in order to assure that a student who declines a Pell grant will not be penalized in the determination of the demonstration of financial need; to the Committee on Labor and Human Resources.
By Mr. GORTON, 15021

S. 1270—A bill to amend the Internal Revenue Code of 1954 to repeal the volume cap and certain other restrictions applicable to qualified veterans' mortgage bonds, and for other purposes; to the Committee on Finance.
By Mr. BENTSEN, 15021

S. 1271—An original bill to authorize appropriations for fiscal year 1986 for intelligence activities of the United States Government, the Intelligence Community Staff, the Central Intelligence Agency Retirement and Disability System, and for other purposes; from the Select Committee on Intelligence; to the Committees on the Judiciary; Armed Services; Foreign Relations; Governmental Affairs, jointly, pursuant to the order of June 6, 1985, for a 30-day time period, provided that the Committee on the Judiciary be restricted to consideration of title V, Governmental Affairs be restricted to consideration of section 603, and Foreign Relations be restricted to consideration of section 604 and title VII.
By Mr. DURENBERGER, 15116—Reported (S. Rept. 99-79), 15115—Reported with amendments (S. Rept. 99-136), 23326—Debated, 25162—Amendments, 25164, 25165, 25192, 25196—Indefinitely postponed, 25169

S. 1272—A bill for the relief of Tsun-lit Poon; to the Committee on the Judiciary.
By Mr. KASTEN, 15116

S. 1273—A bill to authorize the Secretary of the Interior to construct, operate, and maintain the Minidoka powerplant rehabilitation and enlargement, Minidoka project, Idaho-Wyoming; to the Committee on Energy and Natural Resources.
By Mr. McCLURE, 15116—Cosponsors added, 36287

S. 1274—A bill to implement the Nairobi Protocol to the Florence Agreement on the Importation of Educational, Scientific, and Cultural Materials, and for other purposes; to the Committee on Finance.
By Mr. DOLE, 15116

S. 1275—A bill to permit free entry into the United States of the personal effects, equipment, and other related articles of foreign participants, officials/and other accredited members of delegations involved in the games of the Tenth Pan American Games to be held in Indianapolis in 1987; to the Committee on Finance.
By Mr. LUGAR (for himself and Mr. Quayle), 15116

S. 1276—A bill to provide financial assistance to the States for computer education programs, and for other purposes; to the Committee on Labor and Human Resources.
By Mr. LAUTENBERG (for himself, Mr. Dodd, Mr. Kennedy, Mr. Byrd, Mr. Moynihan, Mr. Sarbanes, Mr. Burdick, and Mr. Bradley), 15116—Cosponsors added, 20328

S. 1277—A bill to amend title XIX of the Social Security Act to provide that States may provide home or community-based services under the Medicaid program without the necessity of obtaining a waiver; to the Committee on Finance.
By Mr. BRADLEY (for himself, Mr. Chiles and Mr. Glenn), 15116—Cosponsors added, 16037, 17373, 19123, 19605, 20328, 21751, 23635, 25186

S. 1278—A bill to authorize appropriations for the National Aeronautics and Space Administration, for research and development, space flight, control and data communications, construction of facilities and research and program management, and for other purposes; to the Committee on Commerce, Science, and Transportation.
By Mr. GORTON (for himself, Mr. Danforth, Mr. Hollings, Mr. Riegle, Mr. Long, Mr. Inouye, Mr. Exon, Mr. Gore, Mr. Rockefeller, Mr. Denton, Mr. Heflin, Mr. Lautenberg, Mr. Glenn, Mr. Matsunaga, and Mr. Ford), 15329

S. 1279—A bill to provide authorization of appropriations for activities under the Land Remote-Sensing Commercialization Act of 1984; to the Committee on Commerce, Science, and Transportation.
By Mr. GORTON, 15329—Reported with amendments (S. Rept. 99-86), 15929—Debated, 17319—Indefinitely postponed, 17320—Cosponsors added, 18874

S. 1280—A bill to amend title 18, United States Code, to create a new Federal criminal offense of treasonous espionage—the unauthorized disclosure of classified information relating to national defense for profit, and to provide for the penalty of death by firing squad for such offense; to the Committee on the Judiciary.
By Mr. STEVENS, 15329—Cosponsors added, 16288, 26244

S. 1281—A bill to modify the tax treatment of certain long-term contracts with the Department of Defense; to the Committee on Finance.
By Mr. ROTH, 15329

S. 1282—A bill to revise and extend provisions of the Public Health Service Act relating to primary care; to the Committee on Labor and Human Resources.
By Mr. HATCH, 15329—Cosponsors added, 16976—Reported (no written report), 18015—Passed Senate, 19762

S. 1283—A bill to amend title VII of the Public Health Service Act, relating to health professions training assistance; to the Committee on Labor and Human Resources.
By Mr. HATCH (for himself and Mr. Kennedy), 15329—Cosponsors added, 16976—Reported (no written report), 18015—Debated, 19767—Amendments, 19774, 19821—Indefinitely postponed, 19775

S. 1284—A bill to amend title VIII of the Public Health Service Act, relating to nurse education; to the Committee on Labor and Human Resources.
By Mr. HATCH (for himself and Mr. Kennedy), 15329—Cosponsors added, 16976—Reported (no written report), 18016—Debated, 19895—Amendments, 19898, 19909—Indefinitely postponed, 19903

S. 1285—A bill to amend provisions of the Public Health Service Act relating to the National Health Service Corps; to the Committee on Labor and Human Resources.
By Mr. HATCH (for himself and Mr. Kennedy), 15329—Cosponsors added, 16976—Reported (no written report), 18016—Passed Senate, 19765

S. 1286—A bill to limit the amount of "junk" securities which may be held by federally insured institutions, and for other purposes; to the Committee on Banking, Housing, and Urban Affairs.

By Mr. DOMENICI, 15329—Cosponsors added, 22413, 36911

S. 1287—A bill to authorize the U.S. Army Corps of Engineers to construct, operate and maintain a single retention structure for controlling sediment flowing from eruptions of Mount St. Helens; to the Committee on Environment and Public Works.

By Mr. EVANS (for himself and Mr. Gorton), 15329

S. 1288—A bill to amend the Tariff Schedules of the United States regarding the classification of television apparatus and parts thereof; to the Committee on Finance.

By Mr. DANFORTH, 15329—Cosponsors added, 28096

S. 1289—A bill to amend title 28, United States Code, to increase the number of U.S. bankruptcy judges authorized to be appointed for the northern and southern districts of Iowa; to the Committee on the Judiciary.

By Mr. GRASSLEY, 15329—Cosponsors added, 15722

S. 1290—A bill to prohibit discrimination in insurance on the basis of blindness or degree of blindness; to the Committee on Commerce, Science, and Transportation.

By Mr. MATHIAS (for himself, Mr. Levin, Mr. Moynihan, and Mr. Biden), 15329

S. 1291—A bill to amend the Tax Reform Act of 1969 with respect to the application of the excess business holding provisions to private foundations; to the Committee on Finance.

By Mr. ARMSTRONG, 15329

S. 1292—A bill to amend title VII of the Tariff Act of 1930 in order to apply countervailing duties with respect to resource input subsidies; to the Committee on Finance.

By Mr. BAUCUS (for himself and Mr. Long), 15714—Cosponsors added, 20965, 23340, 24660, 25857, 29019

S. 1293—A bill to amend the Securities Exchange Act of 1934 to exempt certain eligible broker-dealers from self-underwriting regulations; to the Committee on Banking, Housing, and Urban Affairs.

By Mr. GORTON, 15714

S. 1294—A bill to provide for the minting and issuance of commemorative coins in recognition of great American scientists and their accomplishments; to the Committee on Banking, Housing, and Urban Affairs.

By Mr. MURKOWSKI, 15714

S. 1295—A bill to provide for the minting of gold and silver bullion coins; to the Committee on Banking, Housing, and Urban Affairs.

By Mr. MURKOWSKI, 15714

S. 1296—A bill to amend the Immigration and Nationality Act to modify the requirement for naturalization of an understanding of the English language; to the Committee on the Judiciary.

By Mr. MATHIAS, 15714—Cosponsors added, 19026, 20328, 21751, 24109, 25634, 27704, 31180

S. 1297—A bill for the relief of Michael R. Shiohama of Anaheim, CA; to the Committee on Armed Services.

By Mr. WILSON, 15714

S. 1298—A bill to coordinate and expand services for the prevention, identification, and treatment of alcohol and drug abuse among Indian youth, and for other purposes; to the Select Committee on Indian Affairs.

By Mr. ANDREWS (for himself, Mr. Melcher, Mr. Abdnor, Mr. Murkowski, Mr. Pressler, Mr. Goldwater, Mr. DeConcini, Mr. East, Mr. Burdick, Mr. Bingaman, Mr. Cochran, and Mr. Helms), 15714—Cosponsors added, 16037, 18874, 20965, 23060—Reported with amendments (S. Rept. 99-223), 36505—Amended and passed Senate, 38466

S. 1299—A bill to prevent certain acquisitions of domestic petroleum companies by major international energy concerns; to the Committee on the Judiciary.

By Mr. METZENBAUM (for himself, Mr. Rudman, Mr. Bumpers, Mr. Levin, and Mr. Proxmire), 15714

S. 1300—A bill to provide for antitrust law violators to be subject to individual responsibility for treble the amount of damages attributable to their violations, and to assure fairness in the allocation and award of antitrust damages; to the Committee on the Judiciary.

By Mr. THURMOND (for himself, Mr. DeConcini, Mr. Laxalt, Mr. Heflin, Mr. Hatch, Mr. Simpson, Mr. East, Mr. Grassley, Mr. Denton, Mr. McConnell, and Mr. Baucus), 15714—Cosponsors added, 16976—Amendments, 20509

S. 1301—A bill to strengthen the counterintelligence capabilities of the Department of Defense, to amend the Uniform Code of Military Justice to establish penalties for espionage in peacetime, to provide increased penalties for espionage, and for other purposes; to the Committee on Armed Services.

By Mr. GRAMM (for himself, Mr. Goldwater, Mr. Thurmond, Mr. Dole, and Mr. Helms), 15714—Cosponsors added, 20965, 28436

S. 1302—A bill to amend the Natural Gas Policy Act of 1978, to protect consumers from market distortions that occur as a consequence of current partial regulation of natural gas prices by eliminating the remaining wellhead price regulation as contracts expire, or terminate, or are renegotiated, to permit natural gas contracts to reflect free market prices, to eliminate incremental pricing requirements for natural gas, to eliminate certain restriction on the use of natural gas and petroleum, and for other purposes; to the Committee on Energy and Natural Resources.

By Mr. NICKLES, 15714

S. 1303—A bill to amend the Federal Insecticide, Fungicide, and Rodenticide Act to better protect the public from the hazards of pesticides, and for other purposes; to the Committee on Agriculture, Nutrition, and Forestry.

By Mr. PROXMIRE (for himself, Mr. Leahy, Mr. Stafford, Mr. Harkin, Mr. Cranston, Mr. Humphrey, Mr. Chafee and Mr. Metzenbaum), 15929—Cosponsors added, 23241

S. 1304—A bill to amend title IV of the National Housing Act; to the Committee on Banking, Housing, and Urban Affairs.

By Mr. METZENBAUM, 15929

S. 1305—A bill to amend title 18, United States Code, to establish criminal penalties for the transmission by computer of obscene matter, or by computer or other means, of matter pertaining to the sexual exploitation of children, and for other purposes; to the Committee on the Judiciary.

By Mr. TRIBLE (for himself and Mr. Denton), 15929—Cosponsors added, 16976, 17676, 18381, 18874, 19026, 23060, 23340, 23993, 25187, 28096, 29019, 32254

S. 1306—A bill to amend title 10, United States Code, to authorize the uniformed services to furnish dental prostheses to dependents of members of the uniformed services in facilities of the uniformed services without reimbursement; to the Committee on Armed Services.

By Mr. INOUYE, 15929

S. 1307—A bill to amend chapter 5 of title 37, United States Code, to revise the special pay provisions for dental officers in the Armed Forces of the United States; to the Committee on Armed Services.

By Mr. INOUYE, 15929

S. 1308—A bill to authorize supplemental economic assistance for Jordan, and for other purposes; to the Committee on Foreign Relations.

By Mr. LUGAR (by request), 15929—Reported (no written report), 17038

S. 1309—A bill to amend the Public Health Service Act to revise and extend the authorities under that act relating to the National Institutes of Health and National Research Institutes, and for other purposes; to the Committee on Labor and Human Resources.

By Mr. HATCH (for himself and Mr. Kennedy), 15929—Reported (no written report), 18016—Amended and passed Senate, 19779—Amendments, 19779, 19821—Passage vitiated, 19780—Indefinitely postponed, 19799

S. 1310—A bill to amend the Communications Act of 1934 regarding the broadcasting of certain material regarding candidates for Federal elective office, and for other purposes; to the Committee on Commerce, Science, and Transportation.

By Mr. DANFORTH (for himself, Mr. Hollings, Mr. Simon, Mr. Dixon, Mr. Goldwater, Mr. Pressler, Mrs. Kassebaum and Mr. Hatfield), 15929—Cosponsors added, 19908, 25634

S. 1311—A bill to authorize the Smithsonian Institution to plan, design, and construct facilities for the National Air and Space Museum; to the Committee on Rules and Administration.

By Mr. GOLDWATER (for himself, Mr. Garn, Mr. Glenn, Mr. Trible and Mr. Warner), 15929—Cosponsors added, 17373

S. 1312—A bill to provide that the Federal Communications Commission review the proposed acquisition of television networks to ensure such acquisitions are in the public interest, and for other purposes; to the Committee on Commerce, Science, and Transportation.

By Mr. PRESSLER (for himself, Mr. Eagleton, Mr. Inouye, Mr. Exon, and Mr. Durenberger), 16023—Cosponsors added, 17066, 17676, 18381, 19026, 22413

S. 1313—A bill to amend the Federal Trade Commission Act to allow certain actions by State attorneys general; to the Committee on the Judiciary.

By Mr. METZENBAUM (for himself and Mr. Gorton), 16023—Committee discharged. Referred to Committee on Commerce, 22496

S. 1314—A bill to amend the Securities Exchange Act of 1934 to prohibit the trading on certain exchanges and markets of nonvoting shares and shares carrying disproportionate voting rights; to the Committee on Banking, Housing, and Urban Affairs.

By Mr. D'AMATO (for himself, Mr. Metzenbaum, and Mr. Cranston), 16023

S. 1315—A bill to designate the Salt-Gila Aqueduct of the Central Arizona project as the Fannin-McFarland Aqueduct"; to the Committee on Energy and Natural Resources.

By Mr. DeCONCINI (for himself and Mr. Goldwater), 16023

S. 1316—A bill for the relief of June Feldman; to the Committee on Governmental Affairs.

By Mr. INOUYE, 16023

S. 1317—A bill to amend title XVIII of the Social Security Act to treat certain osteopathic hospitals as rural referral centers for purposes of payment under the prospective payment system; to the Committee on Finance.

By Mr. RIEGLE (for himself and Mr. Levin), 16023—Cosponsors added, 30583

S. 1318—A bill to authorize the Secretary of the department in which the Coast Guard is operating to establish fees for certain Coast Guard services and for other purposes; to the Committee on Commerce, Science, and Transportation.

By Mr. DOMENICI (by request), 16023

S. 1319—A bill to relieve the Washoe County Water Conservation District, Nevada, of certain Federal repayment obligations; to the Committee on Energy and Natural Resources.

By Mr. LAXALT (for himself and Mr. Hecht), 16023

S. 1320—A bill to improve the enforcement of child abuse laws; to the Committee on Labor and Human Resources.

By Mr. CRANSTON (for himself and Mr. Dodd), 16023

S. 1321—A bill entitled the "Airport and Air Carriers Security Improvement Act of 1985"; to the Committee on Commerce, Science, and Transportation.

By Mr. DIXON, 16254

S. 1322—A bill to amend the Geothermal Steam Act of 1970; to the Committee on Energy and Natural Resources.

By Mr. HECHT, 16254—Cosponsors added, 25187

S. 1323—A bill to amend the Social Security Act to reorganize and strengthen the provisions intended to deter and sanction fraud and abuse affecting the Medicare and Medicaid programs, and for other purposes; to the Committee on Finance.

By Mr. ROTH, 16254—Cosponsors added, 18018, 19358

S. 1324—A bill to amend the Small Business Investment Act of 1958 to increase the contract amount that the Small Business Administration may guarantee to any surety; to the Committee on Small Business.

By Mr. CRANSTON, 16254

S. 1325—A bill to amend titles XVIII and XIX of the Social Security Act to require second opinions with respect to certain surgical procedures as a condition of payment under the Medicare and Medicaid programs; to the Committee on Finance.

By Mr. HEINZ (for himself, Mr. Glenn and Mr. Dodd), 16254—Cosponsors added, 19123, 19358, 19974, 20328, 20783, 23850, 25385

S. 1326—A bill to provide air passenger security for certain air carrier flights; to the Committee on Commerce, Science, and Transportation.

By Mr. MOYNIHAN (for himself, Mr. D'Amato and Mr. Lautenberg), 16254—Cosponsors added, 16799, 17676, 18018

S. 1327—A bill to amend title 5, United States Code, to modify the authority under which higher rates of pay may be established in geographic areas where the Federal Government is experiencing significant recruitment or retention problems, and for other purposes; to the Committee on Governmental Affairs.

By Mr. TRIBLE (for himself and Mr. Warner), 16255—Cosponsors added, 18018

S. 1328—A bill to strengthen programs under title III of the Higher Education Act of 1965, relating to institutional aid, and for other purposes; to the Committee on Labor and Human Resources.

By Mr. SIMON (for himself, Mr. Inouye, Mr. Matsunaga, Mr. Sasser, Mr. Gore, Mr. Hollings, Mr. Chiles, Mr. Heflin, Mr. Dodd, Mr. Sarbanes, Mr. Rockefeller, and Mr. Kerry), 16255—Cosponsors added, 23060, 30583

S. 1329—A bill to amend part E of title IV of the Social Security Act to make necessary improvements in the foster care and adoption assistance program with the objective of assuring that such program will more realistically and more effectively meet the needs of the children involved, and for other purposes; to the Committee on Finance.

By Mr. MOYNIHAN, 16255

S. 1330—A bill to amend section 504 of the Alaska National Interest Lands Conservation Act to allow expanded mineral exploration of the Admiralty Island National Monument in Alaska; to the Committee on Energy and Natural Resources.

By Mr. MURKOWSKI, 16715—Cosponsors added, 16799

S. 1331—A bill to amend the headnotes of Schedule 3 of the Tariff Schedules of the United States and for other purposes; to the Committee on Finance.

By Mr. MITCHELL, 16716

S. 1332—A bill for the relief of Mr. Shon Ning Lee; to the Committee on the Judiciary.

By Mr. INOUYE, 16716

S. 1333—A bill for the relief of Mr. Faalili Afele, Mrs. Liugalua Afele, and Ms. Siliolo Afele; to the Committee on the Judiciary.

By Mr. INOUYE, 16716

S. 1334—A bill for the relief of Marlene Sabina Lajola; to the Committee on the Judiciary.

By Mr. INOUYE, 16716

S. 1335—A bill entitled the "Money Laundering and Related Crimes Act of 1985"; to the Committee on the Judiciary.

By Mr. THURMOND (for himself, Mr. D'Amato, Mr. Roth, Mr. Denton, and Mrs. Hawkins) (by request), 16716—Cosponsors added, 17066, 23635

S. 1336—A bill to amend the Arts and Artifacts Indemnity Act to facilitate the indemnification of works of art by Americans exhibited outside the United States; to the Committee on Labor and Human Resources.

By Mr. METZENBAUM (for himself, Mr. Heinz, Mr. Cranston, Mr. Levin, Mr. Cochran, Mr. Specter, Mr. Pressler, and Mr. Exon), 16716

S. 1337—A bill to direct the Administrator of Veterans' Affairs to establish a national cemetery in Knoxville, TN; to the Committee on Veterans' Affairs.

By Mr. GORE, 16716—Cosponsors added, 19027

S. 1338—A bill to amend title VIII of the Higher Education Act of 1965, to strengthen cooperative education programs, and for other purposes; to the Committee on Labor and Human Resources.

By Mr. GRASSLEY, 16716

S. 1339—A bill to amend the Internal Revenue Code of 1954 to allow any distribution from an individual retirement account or annuity which is used in the purchase of a home to be rolled over into the basis of such home, and to be treated as ordinary income upon the recognition of gain from the sale of such home; to the Committee on Finance.

By Mr. DODD, 16792—Cosponsors added, 22418

S. 1340—A bill to stabilize the agricultural value of farm land, and for other purposes; to the Committee on Agriculture, Nutrition, and Forestry.

By Mr. HARKIN, 16792

S. 1341—A bill to provide tax relief for certain insolvent farmers, and for other purposes; to the Committee on Finance.

By Mr. HARKIN, 16792

S. 1342—A bill to amend title 11 of the United States Code with respect to bankruptcy proceedings involving debtors who are family farmers, and for other purposes; to the Committee on the Judiciary.

By Mr. HARKIN, 16792

S. 1343—A bill to improve safety and security for people who travel in international aviation; to the Committee on Commerce, Science, and Transportation.

By Mr. DANFORTH (for himself, Mrs. Kassebaum, Mr. Hollings and Mr. Exon) (by request), 16792

S. 1344—A bill to set aside certain surplus vessels for use in the provision of health and humanitarian services in developing countries; to the Committee on Commerce, Science, and Transportation.

By Mr. MATHIAS, 16962

S. 1345—A bill providing a small issue limit in case of certain urban development action grants; to the Committee on Finance.

By Mr. RIEGLE, 16962

S. 1346—A bill to provide for the solvency of the medicare program and to reform the health care financing system; to the Committees on Finance; Labor and Human Resources, jointly, by unanimous consent.

By Mr. KENNEDY (for himself, Mr. Pell, Mr. Cranston, Mr. Riegle, and Mr. Kerry), 16962

S. 1347—A bill to provide access to criminal history record information for national security purposes for the Department of Defense, the Office of Personnel Management, or the Central Intelligence Agency; to the Committee on Governmental Affairs.

By Mr. NUNN (for himself, Mr. Roth, Mr. Chiles, Mr. Gore, and Mr. Stevens), 17039—Cosponsors added, 31331

S. 1348—A bill to provide that the Medicare tax on Federal employees shall not apply in the case of an employee who retired before the effective date of such tax but received payment after such effective date for accrued annual leave or sick pay; to the Committee on Finance.

By Mr. HATCH, 17039

S. 1349—A bill to provide for the use and distribution of funds awarded in Docket

51-059 O-90-53 (Pt. 28) (Vol. 2)

S. 1349—Continued
363 to the Mdewakanton and Mahpekute Eastern or Mississippi Sioux before the U.S. Court of Claims and Claims Court; to the Select Committee on Indian Affairs.

By Mr. ABDNOR (for himself and Mr. Pressler), 17039—Cosponsors added, 18381—Reported with amendments (S. Rept. 99-115), 20777—Amended and passed Senate, 21680—Amendments, 21680—Referred to Committee on Interior and Insular Affairs, 22680—Reported (H. Rept. 99-298), 25758—Passed House, 26973—Examined and signed in the House, 27642—Examined and signed in the Senate, 27700—Presented to the President, 27961—Approved [Public Law 99-130], 29477

S. 1350—A bill to amend titles II and XVI of the Social Security Act to provide that payments made to a deceased beneficiary and received by an entitled surviving beneficiary shall be considered overpayments, and shall be subject to the provisions of such act relating to recovery, waiver of recovery, and adjustment of overpayments; to the Committee on Finance.

By Mr. HEINZ, 17039

S. 1351—A bill to amend title II of the Social Security Act to provide that the legally adopted child of an individual shall be treated the same as a natural child of such individual for purposes of determining his or her eligibility for benefits based on such individual's wage record, regardless of the time the adoption occurred; to the Committee on Finance.

By Mr. SIMON, 17039

S. 1352—A bill to authorize appropriations to carry out conservation programs on military reservations and public lands during fiscal years 1986, 1987, and 1988; placed on the calendar.

By Mr. CHAFEE from the Committee on Environment and Public Works, 17039—Reported (no written report), 17038

S. 1353—A bill to authorize appropriations for nongame fish and wildlife conservation during fiscal years 1986, 1987, and 1988; placed on the calendar.

By Mr. CHAFEE, 17039—Reported (no written report), 17038

S. 1354—A bill relating to the authorization of appropriations for certain components of the National Wildlife Refuge System; placed on the calendar.

By Mr. CHAFEE, 17039—Reported (no written report), 17038—Indefinitely postponed, 34421

S. 1355—A bill to amend the Internal Revenue Code of 1954 to provide an income tax credit for expenses incurred by an individual taxpayer for the purchase of television subtitle equipment to be used by a hearing-impaired individual; to the Committee on Finance.

By Mr. LEAHY, 17039—Cosponsors added, 28436

S. 1356—A bill to give the Nation's performance in international trade appropriately greater importance in the formulation of government policy, to modernize the remedies available to United States producers regarding unfair and injurious foreign trade practices, and for other purposes; to the Committee on Finance.

By Mr. HEINZ (for himself, Mr. Baucus, Mr. Pressler, Mr. Riegle, Mr. Specter, and Mr. Pell), 17039—Cosponsors added, 25634, 25857

S. 1357—A bill to encourage Physicians' and Surgeons' Mutual Protection and Indemnity Associations; to the Committee on Finance.

By Mr. SYMMS (for himself and Mr. Matsunaga), 17039

S. 1358—A bill to amend title 35 of the United States Code to provide for enforcement by the United States in certain cases; to the Committee on the Judiciary.

By Mr. METZENBAUM, 17039

S. 1359—A bill to amend the Urban Mass Transportation Act of 1964 to authorize funds for fiscal years 1986 through 1989, and for other purposes; to the Committee on Banking, Housing, and Urban Affairs.

By Mr. LAUTENBERG (for himself, Mr. Bradley, Mr. Dixon, and Mr. Simon), 17039

S. 1360—A bill to amend the Energy Policy and Conservation Act to improve the administration of the Federal energy conservation program for consumer products, to enhance consumer information programs, to encourage the purchase of more energy-efficient appliances, to implement efficiency standards for certain appliances and to improve environmental quality by reducing acid-producing emissions threatening public health and safety, and for other purposes; to the Committee on Energy and Natural Resources.

By Mr. CRANSTON (for himself and Mr. Sarbanes), 17332—Cosponsors added, 32254

S. 1361—A bill to amend the Regional Rail Reorganization Act of 1973 to provide for the transfer of ownership of the Consolidated Rail Corporation (Conrail) to the private sector, and for other purposes; to the Committee on Commerce, Science, and Transportation.

By Mr. SPECTER (for himself, Mr. Pressler, Mr. Exon, Mr. Dixon, Mr. Simon, Mr. Rockefeller, and Mr. McConnell), 17332—Cosponsors added, 18874

S. 1362—A bill to amend part A of title IV of the Social Security Act to provide for a study of quality control standards and procedures under the Aid to Families with Dependent Children program, to provide for a moratorium on the imposition of penalties for erroneous payments, and for other purposes; to the Committee on Finance.

By Mr. EVANS (for himself, Mr. Durenberger, Mr. Andrews, Mr. Stevens, Mr. Boschwitz, Mr. Danforth, Mr. Lugar, Mr. Weicker, Mr. Matsunaga, Mr. Mitchell, Mr. Moynihan, Mr. Riegle, Mr. Bingaman, Mr. Levin, Mr. Zorinsky, Mr. Gore, Mr. Exon, Mr. Sasser, Mr. Rockefeller, Mr. Dodd, Mr. Boren, Mr. Kerry, Mr. Cranston, and Mr. Abdnor), 17332—Cosponsors added, 18381, 19123, 19909, 23060, 24660, 32254

S. 1363—A bill to prohibit the use of the mails to send dangerous martial arts weapons; to the Committee on the Judiciary.

By Mr. KENNEDY (for himself, Mr. Thurmond, Mr. Kerry, Mr. Hollings, Mr. DeConcini, Mr. Cranston, Mr. Chafee, Mr. D'Amato, and Mr. Metzenbaum), 17333—Cosponsors added, 29752

S. 1364—A bill to authorize assistance for famine prevention in Africa; to the Committee on Foreign Relations.

By Mrs. KASSEBAUM, 17333—Cosponsors added, 24772, 29183

S. 1365—A bill to establish as an executive department of the Government a Department of International Trade and Industry, to establish the National Oceanic and Atmospheric Administration and the Bureau of the Census as independent agencies, and for other purposes; to the Committee on Governmental Affairs.

By Mr. ROTH (for himself, Mr. Eagleton, Mr. Levin, and Mr. Cohen), 17333—Cosponsors added, 20328

S. 1366—A bill to require the Secretary of Agriculture to conduct a five-year research program to develop new non-food uses for agricultural commodities, and for other purposes; to the Committee on Agriculture, Nutrition, and Forestry.

By Mr. GLENN, 17333

S. 1367—A bill to provide for the establishment of a clearinghouse and for studies on how to collect and analyze statistics and other information on the aggregate cost, utilization, and quality of health care services in order to provide for greater efficiency and quality in the purchase of health care services; to the Committee on Governmental Affairs.

By Mr. GORE, 17333

S. 1368—A bill to end shipment of padded-jaw or steel-jaw leghold traps; to the Committee on Environment and Public Works.

By Mr. MATHIAS (for himself, Mr. Matsunaga, and Mr. Pell), 17333

S. 1369—A bill to direct the Secretary of State to take certain measures to improve security at foreign international airports; to the Committee on Foreign Relations.

By Mr. CRANSTON, 17333

S. 1370—A bill to require the President to take all steps necessary and appropriate to end unfair EEC trade practices, including practices harmful to American citrus, pasta, wheat flour, poultry, canned fruits, and raisins; to the Committee on Finance.

By Mr. WILSON (for himself, Mr. Chiles, Mr. DeConcini, Mr. Cranston, and Mr. Dole), 17632

S. 1371—A bill to designate the portion of 15th Street, Southwest, Washington, District of Columbia, located between Maine and Independence Avenues as "Raoul Wallenberg Avenue"; to the Committee on Governmental Affairs.

By Mr. LEVIN, 17633—Cosponsors added, 18381, 18874, 20504, 22413, 23635

S. 1372—A bill to amend the Internal Revenue Code of 1954 to provide incentives for the establishment of statewide insurance pools to provide health insurance to high-risk individuals; to the Committee on Finance.

By Mr. HEINZ, 17633

S. 1373—A bill to amend title 18, United States Code, to authorize prosecution of terrorists and others who attack United States Government employees abroad, and for other purposes; to the Committee on the Judiciary.

By Mr. SPECTER, 17633—Cosponsors added, 19974, 20328, 22413

S. 1374—A bill to establish the Blackstone River Valley National Heritage Corridor in Massachusetts and Rhode Island; to the Committee on Energy and Natural Resources.

By Mr. CHAFEE, 17633—Cosponsors added, 18381

S. 1375—A bill to authorize the transfer of the Fairport National Fish Hatchery to the State of Iowa to be used by the Iowa Conservation Commission; to the Committee on Energy and Natural Resources.

By Mr. GRASSLEY, 17633

S. 1376—A bill to amend section 2316 of the Deficit Reduction Act of 1984 to make the application of the revised wage index developed under that section prospective and to provide for periodic updating of that index; to the Committee on Finance.

By Mr. GRASSLEY, 17633

S. 1377—A bill to increase the accountability of policy coordination by, and management of, priorities by agencies through an improved mechanism for congressional oversight of the rule of agencies; to the Committee on Governmental Affairs.

By Mr. KASTEN, 17633

S. 1378—A bill entitled the "Long Term Care Insurance Promotion and Protection Act of 1985"; to the Committee on Finance.

By Mr. DURENBERGER (for himself and Mr. Chafee), 17633—Cosponsors added, 22413, 38773

S. 1379—A bill to authorize the erection of a monument given to the American people as a gift of the Kingdom of Morocco, on public grounds in the District of Columbia; to the Committee on Energy and Natural Resources.

By Mr. McCLURE, 17633

S. 1380—A bill to reform certain regulatory procedures governing the export of banned and severely restricted substances; to the Committee on Banking, Housing, and Urban Affairs.

By Mr. GLENN, 17633—Cosponsors added, 20504, 20783

S. 1381—A bill to amend the General Education Provisions Act to improve and expand the Assessment Policy Committee; to the Committee on Labor and Human Resources.

By Mr. QUAYLE (for himself, Mr. Stafford, Mr. Pell, and Mr. Simon), 17633—Cosponsors added, 18874, 22413, 23776, 27704

S. 1382—A bill to amend the Securities Exchange Act of 1934 with respect to insider trading; to the Committee on Banking, Housing, and Urban Affairs.

By Mr. CHAFEE, 17633—Cosponsors added, 26777, 26908, 27559

S. 1383—A bill to protect the internal security of the United States against international terrorism by making the use of a firearm to commit a felony by foreign diplomats in the United States a Federal felony; to the Committee on the Judiciary.

By Mr. SPECTER, 17633

S. 1384—A bill to amend the Copyright Act of 1976 to clarify the operation of the derivative works exception; to the Committee on the Judiciary.

By Mr. SPECTER, 17633

S. 1385—A bill entitled the "Money Laundering Crimes and Disclosure Act of 1985"; to the Committee on the Judiciary.

By Mr. DeCONCINI, 17633

S. 1386—A bill to promote the Americanization of domestic marine fishery resources, and for other purposes; to the Committee on Commerce, Science, and Transportation.

By Mr. GORTON, 17633

S. 1387—A bill to amend title XVII of the Public Health Service Act to encourage health promotion and disease prevention through the implementation of a coordinated national nutrition monitoring system; to the Committee on Agriculture, Nutrition, and Forestry.

By Mr. BINGAMAN (for himself, Mr. Matsunaga, Mr. Chiles, Mr. Hollings, and Mr. Gore), 17633—Cosponsors added, 19820

S. 1388—A bill to amend title 5, United States Code, to require Federal Government agencies to furnish health protection, health promotion, disease prevention, and secondary prevention services to Federal Government employees, and for other purposes; to the Committee on Governmental Affairs.

By Mr. BINGAMAN, 17633

S. 1389—A bill for the relief of Sobhi Ibrahim Youssef; to the Committee on the Judiciary.

By Mr. BOSCHWITZ, 17633

S. 1390—A bill for the relief of Charles Jabbra; to the Committee on the Judiciary.

By Mr. BOSCHWITZ, 17633

S. 1391—A bill for the relief of David Lopez; to the Committee on the Judiciary.

By Mr. BOSCHWITZ, 17633

S. 1392—A bill to amend title 28 United States Code regarding judicial annuities; to the Committee on the Judiciary.

By Mr. DECONCINI, 17633—Cosponsors added, 18875, 24494, 30311, 33957

S. 1393—A bill to provide for a study of the use of unleaded fuel in agricultural machinery, and for other purposes; to the Committee on Environment and Public Works.

By Mr. ABDNOR (for himself, Mr. Nickles, and Mr. McClure), 17633—Cosponsors added, 18018, 19123, 19358, 19821, 22413, 23060, 23850, 26777

S. 1394—A bill to provide matching Federal assistance to joint initiatives by private industry, institutions of higher education, and State government to strengthen the applications of science, engineering, and technology, and for other purposes; to the Committee on Labor and Human Resources.

By Mr. LEAHY, 17633

S. 1395—A bill to amend title 9 of the United States Code regarding arbitral awards; to the Committee on Judiciary.

By Mr. MATHIAS, 17633

S. 1396—A bill to settle unresolved claims relating to certain allotted Indian lands on the White Earth Indian Reservation, to remove clouds from the titles to certain lands, and for other purposes; to the Select Committee on Indian Affairs.

By Mr. BOSCHWITZ (for himself and Mr. Durenberger), 17633—Reported with amendments (S. Rept. 99-192), 32355—Debated, 36223, 36248, 36399—Amendments, 36250, 36252, 36291, 36399, 36401—Amended and passed Senate, 36406—Referred to the Committee on Interior and Insular Affairs, 36763

S. 1397—A bill to amend title 38, United States Code, to define the term "detailed plan and justification" in connection with certain administrative reorganizations of Veterans' Administration facilities, and to confirm that a reorganization involving consolidation of benefits offices is prohibited by law and to permit one involving prosthetics centers to be implemented prior to fiscal year 1986; to the Committee on Veterans Affairs.

By Mr. CRANSTON (for himself, Mr. Matsunaga, and Mr. DeConcini), 17633—Cosponsors added, 18875

S. 1398—A bill to amend title XI of the Education Amendments of 1987, relating to Indian education programs; to the Select Committee on Indian Affairs.

By Mr. ANDREWS (for himself, Mr. Melcher, Mr. DeConcini, Mr. Abdnor, and Mr. Burdick), 17633—Reported with amendments (S. Rept. 99-116), 20777—Indefinitely postponed, 21393

S. 1399—A bill to amend the Rehabilitation Act of 1973 to strengthen the Architectural and Transportation Barriers Compliance Board; to the Committee on Environment and Public Works

By Mr. DOLE (for himself, Mr. Weicker, and Mr. Stafford), 18016—Referred to the Committee on Labor and Human Resources, 18348—Cosponsors added, 20328, 23060

S. 1400—A bill to amend title XVIII of the Social Security Act to provide that the blend of 50 percent regional and 50 percent national prospective payment rates shall be permanent; to the Committee on Finance.

By Mr. PROXMIRE, 18242

S. 1401—A bill to amend the Deficit Reduction Act of 1984 to make the application of the revised wage index prospective and to provide for periodic updating of that index; to the Committee on Finance.

By Mr. PROXMIRE, 18242

S. 1402—A bill to amend title XVIII of the Social Security Act to provide that add-ons to the reimbursement limits for home health agencies may no longer be made for hospital-based agencies; to the Committee on Finance.

By Mr. PROXMIRE, 18242

S. 1403—A bill to extend for three years the existing duty-free treatment of certain needlecraft display models, and for other purposes; to the Committee on Finance.

By Mr. HEINZ, 18242

S. 1404—An original bill to require the President to respond to unfair trade practices of Japan; placed on the calendar.

By Mr. PACKWOOD, from the Committee on Finance, 18242—Reported (S. Rept. 99-102), 18241—Amendments, 21456, 25192, 37691

S. 1405—A bill to amend the Internal Revenue Code of 1954 relating to the method of payment of taxes on distilled spirits; to the Committee on Finance.

By Mr. HEINZ (for himself, Mr. Mitchell, and Mr. Symms), 18242

S. 1406—A bill to make permanent the formula for determining fees for the grazing of livestock on public rangelands; to the Committee on Energy and Natural Resources.

By Mr. DeCONCINI, 18242—Cosponsors added, 20504, 20965, 23340

S. 1407—A bill to provide for the recovery by the United States of the costs of hospital and medical care and treatment furnished by the United States in certain circumstances, and for other purposes; to the Committee on the Judiciary.

By Mr. THURMOND (by request), 18242

S. 1408—A bill to amend the Trading with the Enemy Act in order to terminate the Office of Alien Property, and for other purposes; to the Committee on the Judiciary.

By Mr. THURMOND (by request), 18242

S. 1409—A bill to amend chapter 31 of title 28 of the United States Code; to the Committee on the Judiciary.

By Mr. THURMOND (by request), 18242

S. 1410—A bill to provide for interim designation of United States attorneys and United States marshals by the Attorney General; to the Committee on the Judiciary.

By Mr. THURMOND (by request), 18242

S. 1411—A bill to amend the Federal Food, Drug, and Cosmetic Act to require that the label of all drugs disclose the active and inactive ingredients in the drug; to the Committee on Labor and Human Resources.

By Mr. PROXMIRE, 18350

S. 1412—A bill to increase the tariff on petroleum products by $10 per barrel; to the Committee on Finance.

By Mr. HART, 18350

S. 1413—A bill to validate conveyances of certain lands in the State of California that form part of the right-of-way granted by the United States to the Central Pacific Railway Company; to the Committee on Energy and Natural Resources.

By Mr. WILSON, 18350

S. 1414—A bill to provide additional funding and authority for the Federal Bureau of Investigation in order to improve the counterterrorist capabilities of the Bureau; to the Committee on the Judiciary.

By Mr. BENTSEN (for himself, Mr. Durenberger, Mr. Cohen, Mr. Roth, Mr. Leahy, Mr. Boren, and Mr. Moynihan), 18350—Cosponsors added, 19027, 19974, 20328, 22413, 25385

S. 1415—A bill for the relief of John K. Karaya, Martin M. Z. Karaya, Peter D. Karaya, and Andrew M. Karaya; to the Committee on the Judiciary.

By Mr. INOUYE, 18350

S. 1416—A bill entitled the "Government Securities Dealers Act of 1985"; to the Committee on Banking, Housing, and Urban Affairs.

By Mr. D'AMATO (for himself, Mr. Cranston, Mr. Heinz, and Mr. Proxmire), 18350

S. 1417—A bill to amend the Controlled Substance Act to create new penalties for the manufacturing with intent to distribute, the possession with intent to distribute, or the distribution of "designer drugs", and for other purposes; to the Committee on the Judiciary.

By Mr. CRANSTON, 18350—Cosponsors added, 18875

S. 1418—A bill to amend the Agricultural Adjustment Act of 1938 and the Agricultural Act of 1949 to improve the tobacco program, and for other purposes; to the Committee on Agriculture, Nutrition, and Forestry.

By Mr. HELMS (for himself, Mr. Ford, Mr. McConnell, Mr. Thurmond, Mr. East, Mr. Warner, Mr. Trible, Mr. Mattingly, Mr. Hollings, and Mr. Sasser), 18350—Amendments, 18382—Cosponsors added, 19123, 20965

S. 1419—A bill to amend the Agricultural Act of 1949 to provide price support for the 1986 through 1989 crops of sugar beets and sugarcane; to the Committee on Agriculture, Nutrition, and Forestry.

By Mr. MATSUNAGA (for himself, Mr. Inouye, Mr. Chiles, Mrs. Hawkins, Mr. Long, Mr. Johnston, Mr. Burdick, Mr. Andrews, Mr. Durenberger, Mr. Boschwitz, Mr. Stevens, and Mr. Murkowski), 18859

S. 1420—A bill to amend title 39, United States Code, to provide that voter registration forms, absentee ballots, and certain related matter be mailed by election agencies free of postage; to the Committee on Governmental Affairs.

By Mr. DeCONCINI, 18859

S. 1421—A bill consenting to a modification in the Susquehanna River Basin Compact relating to the rate of interest on bonds issued by the Susquehanna River Basin Commission; to the Committee on the Judiciary.

By Mr. SPECTER, 18859

S. 1422—A bill to amend the Internal Revenue Code of 1954 to allow a credit against tax for expenses incurred in the care of elderly veterans; to the Committee on Finance.

By Mr. HEINZ (for himself and Mr. Specter), 18859

S. 1423—A bill for the relief of Basile Christopoulos, and Maria Christopoulos, husband and wife, and George Christopoulos, their son; to the Committee on the Judiciary.

By Mr. MELCHER, 18859

S. 1424—A bill to authorize the Secretary of the Army to construct a second large lock at Sault Sainte Marie, Michigan, and for other purposes; to the Committee on Environment and Public Works.

By Mr. LEVIN (for himself and Mr. Riegle), 18859

S. 1425—A bill to create a separate tariff classification for imports of pigskin footwear; to the Committee on Finance.

By Mr. LEVIN (for himself and Mr. Riegle), 18859—Cosponsors added, 23241

S. 1426—A bill to amend section 123 of the Clean Air Act regarding tall stacks and dispersion techniques; to the Committee on Environment and Public Works.

By Mr. HUMPHREY (for himself, Mr. Kerry, Mr. Stafford, Mr. Chafee, Mr. Mitchell, Mr. Lautenberg, Mr. Moynihan, Mr. Pell, and Mr. Dodd), 18859

S. 1427—A bill to prohibit the suspension of an employee's benefit accrued under a retirement plan solely because of age before accruing the maximum normal retirement benefit; to the Committe on Labor and Human Resources.

By Mr. GRASSLEY, 18859—Cosponsors added, 25187, 25385

S. 1428—A bill to make permanent the withholding of 10 percent of the apportionment from the Highway Trust Fund to States that have not adopted the national minimum drinking age, and for other purposes; to the Committee on Environment and Public Works.

By Mr. LAUTENBERG (for himself and Mr. Danforth), 18859

S. 1429—A bill to amend title 18, United States Code, to authorize prosecution of terrorists who attack United States nationals abroad, and for other purposes; to the Committee on the Judiciary.

By Mr. SPECTER, 18859—Cosponsors added, 30421

S. 1430—A bill to require the Secretary of Health and Human Services to make grants to eligible State and local governments to support projects for education and information dissemination concerning Acquired Immune Deficiency Syndrome, and to make grants to State and local governments for the establishment of programs to test blood to detect the presence of antibodies to the human T-cell lymphotrophic virus; to the Committee on Labor and Human Resources.

By Mr. MOYNIHAN (for himself, Mr. Bradley, Mr. Lautenberg, Mr. Sarbanes, and Mr. Riegle), 19010—Cosponsors added, 20504, 22413

S. 1431—A bill to amend the Congressional Budget and Impoundment Control Act of 1974 to require expeditious consideration by the Congress of a proposal by the President to rescind all or part of any item of budget authority if the proposal is transmitted to the Congress on the same day on which the President approves the bill or joint resolution providing such budget authority; to the Committees on the Budget; Governmental Affairs, jointly, pursuant to the order of August 4, 1977.

By Mr. DIXON, 19010

S. 1432—A bill to prohibit discrimination on the basis of affectional or sexual orientation, and for other purposes; to the Committee on the Judiciary.

By Mr. KERRY (for himself, Mr. Kennedy, Mr. Inouye, Mr. Moynihan, and Mr. Cranston), 19010—Cosponsors added, 25307

S. 1433—A bill to provide for daylight saving time on an expanded basis, and for other purposes; to the Committee on Commerce, Science, and Transportation.

By Mr. GORTON (for himself, Mr. Mitchell, and Mr. Wilson), 19010

S. 1434—A bill to amend the Fair Labor Standards Act of 1938 to exclude the employees of States and political subdivisions of States from the provisions of that Act relating to maximum hours; to the Committee on Labor and Human Resources.

By Mr. WILSON (for himself, Mr. Thurmond, Mr. Garn, Mr. Lugar, Mr. Durenberger, Mr. Symms, and Mr. Exon), 19010—Cosponsors added, 19123, 19605, 19974, 20504, 21454

S. 1435—A bill for the relief of Shirley Chow; to the Committee on the Judiciary.

By Mr. BOSCHWITZ, 19011

S. 1436—A bill to improve safety and security of persons who travel in foreign air transportation, and for other purposes; to the Committee on Commerce, Science, and Transportation.

By Mrs. KASSEBAUM (for herself, Mr. Danforth, Mr. Hollings, Mr. Ford, Mr. Riegle, Mr. Exon, Mr. Dixon, and Mr. Lautenberg), 19111—Cosponsors added, 19358, 19909, 19975

S. 1437—A bill to amend the Controlled Substances Act to create new penalties for the manufacturing with intent to distribute, the possession with intent to distribute, or the distribution of "designer drugs," and for other purposes; to the Committee on the Judiciary.

By Mr. THURMOND (for himself, Mrs. Hawkins, Mr. Chiles, Mr. Biden, Mr. DeConcini, Mr. Simpson, Mr. Cochran, Mr. Murkowski, and Mr. Specter), 19111—Cosponsors added, 19909, 21454, 26374, 27281, 27969, 29497, 35930—Reported with amendments (S. Rept. 99-196), 33116—Amended and passed Senate, 37524—Title amended, 37529—Referred to the Committees on Energy and Commerce; the Judiciary, 37851

S. 1438—A bill for the relief of Stanley C. Bourassa and Katherine V. Bourassa; to the Committee on the Judiciary.

By Mr. DURENBERGER, 19111

S. 1439—A bill to amend title 39, United States Code, to provide that change-of-address order forms submitted to the Postal Service may be furnished to the appropriate State authority for purposes relating to voter registration; to the Committee on Governmental Affairs.

By Mr. DODD (for himself and Mr. Chafee), 19111—Cosponsors added, 31180

S. 1440—A bill to restrict smoking to designated areas in all U.S. Government buildings; to the Committee on Governmental Affairs.

By Mr. STEVENS (for himself, Mr. Goldwater, Mr. Murkowski, Mr. Hatch, Mr. Proxmire, and Mr. Matsunaga), 19111—Cosponsors added, 19909, 20783, 23993, 24494, 25307, 27559, 27969, 29497, 33406—Amendments, 27970

S. 1441—A bill to amend the Guam Organic Act, and for other purposes; to the Committee on Energy and Natural Resources.

By Mr. McCLURE, 19111

S. 1442—A bill to amend the Act of May 27, 1955, to increase the effectiveness of domestic firefighting forces and ensure prompt and effective control of wildfires on Federal lands by permitting the use of firefighting forces of foreign nations and the reimbursement of such forces for costs incurred in fighting wildfires throughout the United States, and for other purposes; to the Committee on Energy and Natural Resources.

By Mr. McCLURE (by request), 19111

S. 1443—A bill authorizing appropriations to the Executive Director, U.S. Holocaust Memorial Council, for services necessary to perform the functions of the U.S. Holocaust Memorial Council; to the Committee on Energy and Natural Resources.

By Mr. McCLURE (by request), 19111

S. 1444—A bill to amend the Federal Land Policy and Management Act of 1976 (43 U.S.C. 1701) to permit temporary use by Federal departments and agencies of public lands controlled by the Bureau of Land Management, Department of the Interior; to the Committee on Energy and Natural Resources.

By Mr. McCLURE (by request), 19111

S. 1445—A bill to amend the Sherman Act regarding retail competition; to the Committee on the Judiciary.

By Mr. METZENBAUM (for himself, Mr. Rudman, and Mr. Simon), 19111—Cosponsors added, 28201

S. 1446—A bill to amend title 38, United States Code, to improve veterans' benefits for former prisoners of wars; to the Committee on Veterans' Affairs.

By Mr. ANDREWS, 19322—Cosponsors added, 25307, 25857, 26244, 27281, 28581, 29497, 30421, 32139, 35101

S. 1447—A bill for the relief of Bayani Bauetista Magsino; to the Committee on the Judiciary.

By Mr. BOSCHWITZ, 19322

S. 1448—A bill for the relief of Elenita Reyes Magsino; to the Committee on the Judiciary.

By Mr. BOSCHWITZ, 19322—Cosponsors added, 23993

S. 1449—A bill to restore balance in international trade, to improve the operation of the trade agreements program, and for other purposes; to the Committee on Finance.

By Mr. BENTSEN (for himself, Mr. Chiles, Mr. Ford, Mr. Zorinsky, Mr. Hollings, Mr. Riegle, Mr. Exon, Mr. DeConcini, Mr. Levin, Mr. Simon, Mr. Eagleton, and Mr. Melcher), 19322—Cosponsors added, 25307

S. 1450—A bill to prohibit the Secretary of Health and Human Services from changing reimbursement levels or methodologies for home health services under the Medicare Program prior to October 1, 1986, or during a freeze period; to the Committee on Finance.

By Mr. HEINZ (for himself, Mr. Glenn, Mr. Bradley, Mr. Burdick, Mr. Sasser, Mrs. Hawkins, Mr. Mathias, and Mr. Chiles), 19322—Cosponsors added, 19605, 20328, 22413, 23635, 23776, 25385, 35544

S. 1451—A bill to allocate funds appropriated to carry out section 103 of the Foreign Assistance Act of 1961 for nutrition programs which reduce vitamin A deficiency; to the Committee on Agriculture, Nutrition, and Forestry.

By Mr. CHAFEE (for himself and Mr. Rudman), 19322—Cosponsors added, 19975, 21751, 22413, 23635, 23850, 24380, 25634, 26244, 27704

S. 1452—A bill to settle Indian land claims in the town of Gay Head, MA, and for other purposes; to the Select Committee on Indian Affairs.

By Mr. KENNEDY (for himself and Mr. Kerry), 19322

S. 1453—A bill to reaffirm the boundaries of the Great Sioux Reservation to convey federally held lands in the Black Hills to the Sioux Nation; to provide for the economic development, resource protection and self-determination of the Sioux Nation; to remove barriers to the free exercise of traditional Indian religion in the Black Hills; to preserve the sacred Black Hills from desecration, to establish a wildlife sanctuary; and for other purposes; to the Select Committee on Indian Affairs.

By Mr. BRADLEY, 19322

S. 1454—A bill to amend title 5, United States Code, to expand the class of individuals eligible to receive a rebate or other return of contributions when amounts held in contingency reserve under the Federal employees health benefits program exceed certain levels; to the Committee on Governmental Affairs.

By Mr. TRIBLE, 19323—Cosponsors added, 20965

S. 1455—A bill to extend the authority to establish and administer flexible and compressed work schedules for Federal Government employees.

By Mr. DOLE (for Mr. Stevens), 19323—Passed Senate, 19392—Examined and signed in the Senate, 19595—Passed House, 19634—Examined and signed in the House, 19700—Presented to the President, 19814—Approved [Public Law 99-69], 19969

S. 1456—A bill to recognize the Army and Navy Union of the United States of America; to the Committee on the Judiciary.

By Mr. LAUTENBERG, 19323—Cosponsors added, 21751, 23635, 26374, 28201, 29183, 35930

S. 1457—A bill to amend the Internal Revenue Code of 1954 to establish certain rules regarding the regulatory treatment of certain Federal tax credits and deductions allowable to regulate electric utilities; to the Committee on Finance.

By Mr. HARKIN, 19323—Cosponsors added, 26244, 26374

S. 1458—A bill to amend the Internal Revenue Code of 1954 to provide that an activity relating to the free distribution of low cost articles by certain nonprofit organizations and veterans' organizations in connection with the solicitation of charitable contributions does not constitute an unrelated trade or business of such organization; to the Committee on Finance.

By Mr. ZORINSKY, 19598—Cosponsors added, 22413

S. 1459—A bill to provide secure job opportunities to workers displaced by imports; to the Committee on Finance.

By Mr. BRADLEY, 19598—Cosponsors added, 21751, 23635

S. 1460—A bill to continue the medicare reimbursement waivers for certain hospitals subject to regional hospital reimbursement demonstrations; to the Committee on Finance.

By Mr. MOYNIHAN, 19598

S. 1461—A bill to direct the Secretary of the department in which the United States Coast Guard is operating to cause certain vessels to be documented as vessels of the United States so as to be entitled to engage in the coastwise trade, and for other purposes; to the Committee on Commerce, Science, and Transportation.

By Mr. INOUYE (for himself and Mr. Stevens), 19598

S. 1462—A bill for the relief of Abu-ras; to the Committee on the Judiciary.

By Mr. BOSCHWITZ, 19598

S. 1463—A bill for the relief of Okyno Duran; to the Committee on the Judiciary.

By Mr. BOSCHWITZ, 19598

S. 1464—A bill for the relief of Maria Elena Rodriguez-Huitzil; to the Committee on the Judiciary.

By Mr. BOSCHWITZ, 19598

S. 1465—A bill for the relief of Maria Leticia Rodriguez-Huitzil; to the Committee on the Judiciary.

By Mr. BOSCHWITZ, 19598

S. 1466—A bill for the relief of Fadia Salem; to the Committee on the Judiciary.

By Mr. BOSCHWITZ, 19598

S. 1467—A bill for the relief of Wladyslaw Wyrwa; to the Committee on the Judiciary.

By Mr. BOSCHWITZ (for himself and Mr. D'Amato), 19598

S. 1468—A bill to amend the Internal Revenue Code of 1954 to provide that a taxpayer conscientiously opposed to participation in war may elect to have such taxpayer's income, estate, or gift tax payments spent for nonmilitary purposes; to create the United States Peace Tax Fund Board of Trustees; and for other purposes; to the Committee on Finance.

By Mr. HATFIELD, 19598—Cosponsors added, 22413

S. 1469—A bill to establish a program for Federal storage of spent fuel from civilian nuclear powerplants, to set forth a Federal policy and initiate a program for the disposal of nuclear waste from civilian activities, and for other purposes; to the Committee on Energy and Natural Resources.

By Mr. JOHNSTON, 19598

S. 1470—A bill to require the Secretary of Health and Human Services to establish the National Adoption Information Clearinghouse; to the Committee on Labor and Human Resources.

By Mr. HUMPHREY, 19598—Cosponsors added, 23850, 24660, 26777, 28096

S. 1471—A bill to authorize the Lyman Jones and West River Rural Water Development Projects; to the Committee on Energy and Natural Resources.

By Mr. PRESSLER (for himself and Mr. Abdnor), 19598

S. 1472—A bill for the relief of Allen Gam; to the Committee on the Judiciary.

S. 1472—Continued

By Mr. BOSCHWITZ, 19598

S. 1473—A bill to amend title II of the Social Security Act to remove the restriction that only earnings before the year of attainment of age 62 may be used in the transitional provision commonly referred to as the "notch" provision) relating to individuals born between 1917 and 1921; to the Committee on Finance.

By Mr. GRASSLEY, 19598

S. 1474—A bill to amend the Internal Revenue Code of 1954 to require interest on overpayments of tax to begin on the date of filing of the tax return if such return is not processed within 45 days of such filing; to the Committee on Finance.

By Mr. HEINZ, 19814

S. 1475—A bill for the relief of Hamilton Jordan of Lawrenceville, Georgia; to the Committee on the Judiciary.

By Mr. COHEN (for himself, Mr. Levin, and Mr. Nunn), 19814—Cosponsors added, 35930—Amendments, 36918

S. 1476—A bill to strengthen the Nation's competitive position in international trade and to improve its ability to respond to unfair and injurious foreign trade practices; to the Committee on Finance.

By Mr. MITCHELL (for himself, Mr. Chafee, Mr. Bingaman, and Mr. Roth), 19814—Cosponsors added, 23060, 25634

S. 1477—A bill to amend title 38, United States Code, to increase the burial plot allowance for veterans from $150 to $250; to the Committee on Veterans' Affairs.

By Mr. CHAFEE, 19904—Cosponsors added, 20328, 24940

S. 1478—A bill to amend section 2316 of the Deficit Reduction Act of 1984 to make the application of the revised wage index developed under that section prospective and to provide for periodic updating of that index; to the Committee on Finance.

By Mr. GRASSLEY (for himself, Mr. Proxmire, Mr. Exon, Mr. Andrews, Mr. Burdick, and Mr. Zorinsky), 19904—Cosponsors added, 23850

S. 1479—A bill to amend the Public Safety Officer's Death Benefits Act; to the Committee on the Judiciary.

By Mr. SASSER, 19904—Cosponsors added, 20504, 24772

S. 1480—A bill to permit placement of a privately funded statue of Haym Salomon in the Capitol Building or on the Capitol Grounds and to erect a privately funded monument to Haym Salomon on Federal land in the District of Columbia; to the Committee on Rules and Administration.

By Mr. WILSON, 19904—Cosponsors added, 33124

S. 1481—A bill to amend the Merchant Marine Act, 1936; to authorize the foreign acquisition of subsidized United States-flag vessels; to the Committee on Commerce, Science, and Transportation.

By Mr. STEVENS (by request), 19970

S. 1482—A bill to amend section 901(b) of the Merchant Marine Act, 1936; to the Committee on Commerce, Science, and Transportation.

By Mr. STEVENS (by request), 19970

S. 1483—A bill to authorize additional study and purchase of flood control storage in two Canadian dams; to the Committee on Environment and Public Works.

By Mr. BURDICK, 19970

S. 1484—A bill to authorize the establishment of the Fort Totten National Historic Site; to the Committee on Energy and Natural Resources.

By Mr. BURDICK, 19970

S. 1485—A bill for the relief of River Publishers, Inc. of Wharton, Texas; to the Committee on Governmental Affairs.

By Mr. BENTSEN, 19970

S. 1486—A bill to amend the Equal Credit Opportunity Act; to the Committee on Banking, Housing, and Urban Affairs.

By Mr. DOLE (for himself, Mr. Byrd, Mr. Durenberger, Mr. Hart, Mr. Hatfield, Mr. Cranston, Mr. Packwood, Mr. Kennedy, Mr. Evans, Mr. Moynihan, Mr. Gorton, Mr. Riegle, Mr. Specter, Mr. Burdick, Mr. D'Amato, Mr. Matsunaga, Mr. Boschwitz, Mr. Melcher, Mr. Kerry, and Mr. Heinz), 19970—Cosponsors added, 20328, 20783

S. 1487—A bill to amend section 504 of title 5, United States Code, and section 2412 of title 28, United States Code, with respect to awards of expenses of certain agency and court proceedings, and for other purposes.

By Mr. GRASSLEY (for himself, Mr. Heflin, Mr. Thurmond, Mr. Biden, Mr. Dole, Mr. Metzenbaum, Mr. DeConcini, Mr. Kennedy, Mr. Leahy, Mr. Denton, Mr. McConnell, Mr. Simon, Mr. Domenici, Mr. Bentsen, Mr. Weicker, and Mr. Sasser), 20316—Passed Senate, 20347—Cosponsors added, 20504

S. 1488—A bill to authorize appropriations for construction of certain highways in accordance with title 23 of the United States Code, for highway safety and for other purposes; to the Committee on Environment and Public Works.

By Mr. CHILES (for himself, Mr. Andrews, Mr. Inouye, Mr. Proxmire, and Mr. Dixon), 20316

S. 1489—A bill to amend title XVIII of the Social Security Act with respect to the payment amount for ambulatory surgical procedures, and for other purposes; to the Committee on Finance.

By Mr. DURENBERGER, 20316—Cosponsors added, 23851

S. 1490—A bill to amend title 18, United States Code, to allow the imposition of the death penalty for espionage, and for other purposes; to the Committee on the Judiciary.

By Mr. ROTH, 20316

S. 1491—A bill to amend part A of title IV of the Social Security Act to require States to utilize automated statewide management information systems; to the Committee on Finance.

By Mr. HEINZ, 20316

S. 1492—A bill to deny most-favored-nation trade status to Romania; to the Committee on Finance.

By Mr. HELMS, 20316

S. 1493—A bill to provide comprehensive reform of the trade laws, and for other purposes; to the Committee on Finance.

By Mr. HEINZ (for himself, Mr. Moynihan, Mr. Mitchell, and Mr. Cohen), 20477—Cosponsors added, 25307

S. 1494—A bill to amend title 23; United States Code, to limit outdoor advertising adjacent to Interstate and Federal-aid primary highways; to the Committee on Environment and Public Works.

By Mr. GORTON (for himself, Mr. Chafee, Mr. Evans, Mr. Hatfield, Mr. Inouye, Mr. Matsunaga, Mr. Moynihan, and Mr. Wilson), 20477

S. 1495—A bill to amend title 38, United States Code, to enhance recruitment and retention by the Veterans' Administration of graduate and student nurses; to the Committee on Veterans' Affairs.

By Mr. MURKOWSKI (by request), 20477

S. 1496—A bill to correct imbalances in certain States in the Federal tax to Federal benefit ratio by reallocating the distribution of Federal spending, and for other purposes; to the Committee on Governmental Affairs.

By Mr. DIXON (for himself, Mr. Proxmire, Mr. Grassley, Mr. Levin, and Mr. Riegle), 20477

S. 1497—A bill to establish a National Commission on Agricultural Policy to study the structure, procedures, and methods of formulating and administering agricultural policies, programs, and practices of the United States; to the Committee on Agriculture, Nutrition, and Forestry.

By Mr. DOLE (for himself, Mr. Zorinsky, Mr. Helms, Mr. Leahy, Mr. Lugar, Mr. Melcher, Mr. Cochran, Mr. Pryor, Mr. Boschwitz, Mr. Boren, Mrs. Hawkins, Mr. Dixon, Mr. Andrews, Mr. Heflin, Mr. Wilson, Mr. Harkin, Mr. McConnell, and Mrs. Kassebaum), 20477

S. 1498—A bill to amend the Internal Revenue Code of 1954 to provide tax incentives for the issuance of small business participating debentures; to the Committee on Finance.

By Mr. WEICKER (for himself, Mr. D'Amato, Mr. Durenberger, Mr. Stevens, Mr. Cochran, Mr. Kerry, Mr. Specter, and Mr. Pell), 20477—Cosponsors added, 21751

S. 1499—A bill to establish an antiterrorist training academy, to increase security at international airports, and for other purposes; to the Committee on Governmental Affairs.

By Mr. DeCONCINI, 20478

S. 1500—A bill to provide for a comprehensive bilateral and verifiable freeze between the United States and the Soviet Union on the testing, production, and deployment of nuclear weapons systems; to the Committee on Foreign Relations.

By Mr. KERRY, 20478

S. 1501—A bill to amend part B of title IV of the Higher Education Act of 1965, relating to the guaranteed student loan program, to permit the deferment of payment of principal for 1 year for students who are on maternity leave if the students are enrolled in institutions of higher education; to the Committee on Labor and Human Resources.

By Mr. QUAYLE, 20478

S. 1502—A bill to amend and extend title I of the Marine Protection, Research, and Sanctuaries Act, as amended, for two years; to the Committee on Environment and Public Works.

By Mr. CHAFEE (by request), 20478

S. 1503—A bill to clear title to certain lands along the California-Nevada boundary; to the Committee on Energy and Natural Resources.

By Mr. LAXALT (for himself, Mr. Hecht, Mr. Cranston, and Mr. Wilson), 20478—Reported with amendments (S. Rept. 99-182), 32252—Passed Senate, 33936

S. 1504—A bill to assure that administrative law judges making determinations under the Black Lung Benefits Act receive compensation at a rate not less than that prescribed for GS-16 under section 5332 of title 5, United States Code; to the Committee on Finance.

By Mr. ROCKEFELLER (for himself, Mr. Byrd, Mr. McConnell, Mr. Dixon, Mr. Heinz, Mr. DeConcini, Mr. Ford, Mr. Metzenbaum, Mr. Burdick, Mr. Bumpers, Mr. Grassley, Mr. Riegle, Mr. Harkin, Mr. Trible, Mr. Bingaman, Mr. Pryor, Mr. Hart, Mr. Gore, Mr. Bradley, Mr. Inouye, Mr. Sasser, Mr. Simon, Mr. Hollings, Mr. Melcher, and Mr. Specter), 20478—Referred to Committee on Labor and Human Resources, 22491—Cosponsors added, 23776

S. 1505—A bill to require the President to take action in response to the reports on barriers to foreign market access; to the Committee on Finance.

By Mr. MOYNIHAN, 20478

S. 1506—A bill to amend the act establishing the Martin Luther King, Jr., National Historic Site; to the Committee on Energy and Natural Resources.

By Mr. NUNN (for himself, Mr. Hollings, Mr. Chiles, and Mr. Mattingly), 20777—Cosponsors added, 20965

S. 1507—A bill to increase the tariff on petroleum used for motor fuel; to the Committee on Finance.

By Mr. BOREN (for himself and Mr. Bentsen), 20778—Cosponsors added, 21060

S. 1508—A bill to amend title 18, United States Code, to authorize the death penalty for first degree terrorist murder and for other purposes; to the Committee on the Judiciary.

By Mr. SPECTER, 20778—Cosponsors added, 27969

S. 1509—A bill to amend chapter 30 of title 38, United States Code, to provide for educational assistance under the All-Volunteer Force Educational Assistance Program for pursuit of a program of education by correspondence; to the Committee on Veterans' Affairs.

By Mr. CRANSTON (for himself and Mr. Cohen), 20778—Cosponsors added, 24109, 25187, 27281

S. 1510—A bill to eliminate restrictions on the taxing power of the States to impose, collect, and administer State and local sales and use taxes on sales in interstate commerce; to the Committee on Finance.

By Mr. ANDREWS, 20778—Cosponsors added, 23340, 32814

S. 1511—A bill to require Romania to comply with the Consular Convention and Protocol of July 5, 1972 as a condition of continued preferential trade treatment; to the Committee on Finance.

By Mr. MOYNIHAN, 20778

S. 1512—A bill to repeal provisions of law authorizing the provisional listing of color additives; to the Committee on Labor and Human Resources.

By Mr. PROXMIRE, 20948

S. 1513—A bill to amend the Internal Revenue Code of 1954 to allow monthly deposits of payroll taxes for employers with monthly payroll tax payments under $5,000, and for other purposes; to the Committee on Finance.

By Mr. BAUCUS (for himself, Mr. Grassley, Mr. Pryor, Mr. Boren, Mr. Harkin, and Mr. Mitchell), 20948—Cosponsors added, 23851, 25857

S. 1514—An original bill to approve the Interstate Cost Estimate and Interstate Substitute Cost Estimate.

By Mr. SYMMS, from the Committee on Environment and Public Works, 20948—Reported (no written report), 20938—Passed Senate, 21393—Passed House, 24230—Examined and signed in the House, 25047—Examined and signed in the Senate, 25170—Presented to the President, 25170—Approved [Public Law 99-104], 25630

S. 1515—An original bill to authorize a partial transfer of the authority of the Maine-New Hampshire Interstate Bridge Authority to the States of Maine and New Hampshire; placed on the calendar.

By Mr. HUMPHREY, from the Committee on Environment and Public Works, 20948—Passed Senate, 21681—Referred to Committee on Public Works and Transportation, 22680

S. 1516—A bill to amend title 11 of the United States Code with respect to proceedings under chapter 11 and chapter 13 therein involving debtors who are family farmers, and for other purposes; to the Committee on the Judiciary.

By Mr. HEFLIN, 20948

S. 1517—A bill to amend the Low-Level Radioactive Waste Policy Act of 1980 to authorize continued financial and technical assistance of the Department of Energy to the regional low-level waste compact regions, and to revise the guidelines and procedures for the establishment and use of regional disposal facilities for low-level radioactive waste, and for other purposes; to the Committee on Energy and Natural Resources.

By Mr. McCLURE, 20948—Amendments, 22422—Reported with amendments (S. Rept. 99-199), 33400

S. 1518—a bill to provide for cost efficiency in the shipment of the United States Government cargoes, to establish the Great Lakes and Saint Lawrence Seaway Advisory Council, and for other purposes; to the Committee on Governmental Affairs.

By Mr. GLENN (for himself, Mr. Dixon, and Mr. Quayle), 20948—Cosponsors added, 28436

S. 1519—A bill to provide a separate appropriation for all Congressional foreign travel, and for other purposes; to the Committee on Rules and Administration.

By Mr. NICKLES, 20948

S. 1520—A bill to amend the Federal Food, Drug, and Cosmetic Act and related statutes, and for other purposes; to the Committee on Labor and Human Resources.

By Mr. HATCH, 20948

S. 1521—A bill to clarify the intent of the Racketeer Influenced and Corrupt Organizations Act with respect to private civil actions; to the Committee on the Judiciary.

By Mr. HATCH, 20948

S. 1522—A bill to amend section 607 of the Merchant Marine Act, 1936, to ensure consistent use of funds made available for capital construction of vessels, and for other purposes; read the first time.

By Mr. SIMPSON (for Mr. Stevens (for himself and Mr. Inouye)), 20948—Ordered placed on calendar, 23041

S. 1523—A bill to amend title 28 of the United States Code to set up a regime of repose for certain archeological and ethnological material and cultural property; to the Committee on the Judiciary.

By Mr. MATHIAS (for himself and Mr. Bentsen), 20948

S. 1524—A bill to amend the Omnibus Crime Control and Safe Streets Act of 1968 as amended by the Justice Assistance Act of 1984 in order to establish a police corps training pilot project; to the Committee on the Judiciary.

By Mr. SPECTER, 21409

S. 1525—A bill to amend the Elementary and Secondary Education Act of 1965 to provide grants to local educational agencies for dropout prevention demonstration projects; to the Committee on Labor and Human Resources.

By Mr. SPECTER (for himself, Mr. Pell, Mr. Chafee, Mr. Stafford, Mr. Kennedy, and Mr. Bradley), 21409—Cosponsors added, 22413, 32359, 35544, 37667

S. 1526—A bill to amend title 17, United States Code, to clarify the definition of the local service area of a primary transmitter in the case of a low power television station; to the Committee on the Judiciary.

By Mr. MATHIAS, 21409—Cosponsors added, 28581, 36287

S. 1527—A bill to amend title 5, United States Code, to establish a new retirement and disability plan for Federal employees, postal employees, and Members of Congress, and for other purposes; to the Committee on Governmental Affairs.

By Mr. STEVENS (for himself and Mr. Roth), 21409—Reported with amendments (S. Rept. 99-166), 29747—Cosponsors added, 30311—Debated, 31038, 31069, 31073—Amendments, 31072, 31073, 31075, 31077, 31080, 31081, 31082, 31083, 31182, 31184, 31186, 31187—Indefinitely postponed, 31088

S. 1528—A bill to provide for the expenditure or transfer of funds by the Secretary of the Interior and the Secretary of Agriculture for the emergency prevention, suppression, control, or eradication of grasshoppers or mormon crickets on public lands; to the Committee on Agriculture, Nutrition, and Forestry and the Committee on Energy and Natural Resources, jointly, by unanimous consent.

By Mr. McCLURE (for himself, Mr. Garn, Mr. Wallop, Mr. Symms, Mr. Andrews, Mr. Baucus, Mr. Simpson, and Mr. Abdnor), 21409

S. 1529—A bill to authorize appropriations for State and community highway safety grants, and for other purposes.

By Mr. DOLE (for Mr. Danforth (for himself, Mr. Packwood, Mr. Gorton, and Mr. Lautenberg)), 21409—Ordered placed on calendar, 21395—Amendments, 21757, 21770, 21772—Amended and passed Senate, 21770—Referred to Committee on Public Works and Transportation, 22680

S. 1530—A bill to amend Chapter 73 of title 10, United States Code, to make certain changes in the survivor benefit plan provided for under such chapter, and for other purposes; to the Committee on Armed Services.

By Mr. THURMOND, 21409

S. 1531—A bill to amend the Comprehensive Environmental Response, Compensation, and Liability Act of 1980 to provide for improved emergency planning and notification of releases of hazardous substance, and for other purposes; to the Committee on Environment and Public Works.

By Mr. LAUTENBERG, 21409—Cosponsors added, 21751, 23241

S. 1532—A bill to provide for a moratorium on certain retirement plan reversions, and for other purposes; to the Committee on Labor and Human Resources.

By Mr. METZENBAUM, 21409

S. 1533—A bill to amend section 232 of the Trade Expansion Act of 1962 to improve its administration, and for other purposes; to the Committee on Finance.

By Mr. BYRD, 21728

S. 1534—A bill for the relief of Masoyoshi Goda, his wife Nobuko Goda, and their children Maki Goda and Eri Goda; to the Committee on the Judiciary.

By Mr. MATSUNAGA, 21728

S. 1535—A bill for the relief of Yasumasu Muraoka; to the Committee on the Judiciary.

By Mr. MATSUNAGA, 21728

S. 1536—A bill to amend title 38, United States Code, to provide that per diem subsidies paid by the Veterans' Administration for the care of veterans in State homes shall not be used to offset payments that are made under the Medicaid Program for the purposes of assisting eligible veterans; to the Committee on Veterans' Affairs.

By Mr. MITCHELL (for himself and Mr. Cohen), 21728

S. 1537—A bill to amend title IV of the Higher Education Act of 1965 to provide standards for students for maintaining satisfactory progress as a condition for assistance under that title; to the Committee on Labor and Human Resources.

By Mr. NICKLES (for himself and Mr. Pell), 21728—Cosponsors added, 23060, 23340, 23993

S. 1538—A bill to replace the Synthetic Fuels Corporation with a more fiscally responsible scaled down synthetic fuels assistance program; to the Committee on Energy and Natural Resources.

By Mr. METZENBAUM (for himself, Mr. Humphrey, Mr. Proxmire, Mr. Bradley, and Mr. Evans), 21728

S. 1539—A bill to amend the Internal Revenue Code of 1954 to repeal the earned income limitation on the deduction for retirement savings and the age 70½ limitation on the deduction and distribution of retirement savings; to the Committee on Finance.

By Mr. ROTH, 21728

S. 1540—A bill providing a statutory basis for a budget that requires that any increase in outlays be financed by an equivalent increase in revenues, and for other purposes; to the Committee on the Budget and the Committee on Governmental Affairs, jointly, pursuant to the order of August 4, 1977.

By Mr. DODD, 21728—Cosponsors added, 23776, 28096, 33957

S. 1541—A bill for the relief of Hayden C. Jones of Pennsylvania; to the Committee on the Judiciary.

By Mr. HEINZ, 21728

S. 1542—A bill to amend the National Trails System Act by designating the Nez Perce (Nee-Me-Poo) Trail as a component of the National Trails System; to the Committee on Energy and Natural Resources.

By Mr. McCLURE (by request), 21728—Cosponsors added, 23636, 25385

S. 1543—A bill to protect patent owners from importation into the United States of goods made overseas by use of a U.S. patented process; to the Committee on the Judiciary.

By Mr. MATHIAS (for himself, Mr. Lautenberg, Mr. Laxalt, Mr. Deconcini, Mr. Specter, Mr. Denton, and Mr. Dixon), 21728—Cosponsors added, 22414, 23636, 24380, 25307, 26244, 30055, 36287

S. 1544—A bill to extend the Trade Adjustment Assistance Program to place such program on a sound financial basis and to reform such program to emphasize the retraining of workers; to the Committee on Finance.

By Mr. ROTH, (for himself, Mr. Moynihan, Mr. Heinz, Mr. Chafee, Mr. Symms, Mr. Danforth, Mr. Bradley, Mr. Mitchell, Mr. Grassley, Mr. Matsunaga, Mr. Cohen, Mr. Kerry, and Mr. Gore), 21728—Cosponsors added, 23993, 26908, 28436, 34454, 38591

S. 1545—A bill to strengthen the Nation's competitive position in international trade and to improve its ability to respond to unfair and injurious foreign trade practices; to the Committee on Finance.

By Mr. MITCHELL, 21728

S. 1546—A bill to amend the Internal Revenue Code of 1954 to allow an individual a credit against income tax for certain expenditures for the purpose of reducing radon levels in the principal residence of the individual; to the Committee on Finance.

By HEINZ (for himself and Mr. Specter), 21728

S. 1547—A bill to amend title 10, United States Code, to authorize certain disabled former prisoners of war to use Department of Defense commissary stores and post exchanges; to the Committee on Armed Services.

By Mr. INOUYE, 21728

S. 1548—A bill to require the Secretary of the Treasury and the Chairman of the Federal Reserve Board to develop a "Strategic Foreign Currency Reserve"; to the Committee on Banking, Housing, and Urban Affairs.

By Mr. MOYNIHAN (for himself and Mr. Baucus), 21728

S. 1549—A bill for the relief of Joseph Y.; wife, Jean Marichu; sons, Franz Joseph L.; Felix Roy L.; daughters, Maria Estrella L.; Milche L. Quijano; to the Committee on the Judiciary.

By Mr. INOUYE, 22265

S. 1550—A bill to reduce costs in the Medicare and Medicaid programs, and for other purposes; to the Committee on Finance.

By Mr. DURENBERGER (by request), 22265

S. 1551—A bill to amend title XXVIII of the Social Security Act to provide for administrative appeals and judicial review under part B of Medicare; to the Committee on Finance.

By Mr. DURENBERGER (for himself, Mr. Heinz, and Mr. Chafee), 22265—Cosponsors added, 30311, 33957

S. 1552—A bill to amend the Public Works and Economic Development Act of 1965 to establish a National Public Works Corporation for purposes of providing financial assistance to States and local governments for the construction, rehabilitation, and repair of certain public facilities, and for other purposes; to the Committee on Environment and Public Works.

By Mr. HEINZ, 22265

S. 1553—A bill entitled the "Beverage Container Reuse and Recycling Act"; to the Committee on Commerce, Science, and Transportation.

By Mr. HATFIELD (for himself, Mr. Packwood, Mr. Stafford, and Mr. Kerry), 22265

S. 1554—A bill for the relief of Samina Zafar and Saadia Zafar, her daughter; to the Committee on the Judiciary.

By Mr. HATFIELD, 22265

S. 1555—A bill for the relief of Fernando Casafranca and Theresa Bravo Casafranca, his wife, and Miguel Casafranca, their son; to the Committee on the Judiciary.

By Mr. HATFIELD, 22265

S. 1556—A bill to provide for a 2-year Federal budget cycle, and for other purposes; to the Committee on the Budget and the Committee on Governmental Affairs, jointly, pursuant to the order of August 4, 1977.

By Mr. FORD (for himself, Mr. Pell, Mr. Nunn, Mr. Garn, Mr. Bumpers, Mr. Cochran, Mr. Zorinsky, and Mr. Gore), 22265

S. 1557—A bill to provide the public with information concerning the use of products containing aspartame, to provide for conduct of studies to determine the health effects of using products containing aspartame, and for other purposes; to the Committee on Labor and Human Resources.

By Mr. METZENBAUM, 22265

S. 1558—A bill to settle certain claims affecting the Pyramid Lake Paiute Indian Tribe of Nevada, and for other purposes; to the Committee on the Judiciary, the Committee on Energy and Natural Resources, and the Select Committee on Indian Affairs, jointly, by unanimous consent provided, that if the Committee on Indian Affairs reports the bill, the other committees have 15 calendar days in which to report or be discharged.

By Mr. LAXALT (for himself and Mr. Hecht), 22265

S. 1559—A bill to amend title XVIII of the Social Security Act to revise the method of payment to hospitals for capital related costs under the Medicare program; to the Committee on Finance.

By Mr. DURENBERGER (for himself and Mr. Quayle), 22265

S. 1560—A bill to provide for a block grant to States for health planning activities, and for other purposes; to the Committee on Labor and Human Resources.

By Mr. QUAYLE (for himself and Mr. Durenberger), 22265

S. 1561—A bill to amend the Comprehensive Environmental Response, Compensation, and Liability Act of 1980 regarding contribution, and for other purposes; to the Committee on the Judiciary.

By Mr. SPECTER, 22265

S. 1562—A bill to amend the False Claims Act, and title 18 of the United States Code regarding penalties for false claims, and for other purposes; to the Committee on the Judiciary.

By Mr. GRASSLEY (for himself, Mr. DeConcini, and Mr. Levin), 22266—Cosponsors added, 25187, 35930, 37668

S. 1563—A bill to amend the Federal Campaign Act of 1971 to prohibit the use of compulsory union dues for political purposes; to the Committee on Rules and Administration.

By Mr. HELMS (for himself, Mr. Abdnor, Mr. Denton, Mr. East, Mr. Goldwater, Mr. Grassley, Mr. Laxalt, and Mr. Nickles), 22265

S. 1564—A bill to provide for a self-regulating system of lobby disclosure to supplement and make more effective current disclosure law in the least burdensome manner possible; to the Committee on Governmental Affairs.

By Mr. DURENBERGER, 22265

S. 1565—A bill to require the Secretary of Agriculture to conduct a study of alternatives for providing agricultural credit during the 1986 through 1989 fiscal years; to the Committee on Agriculture, Nutrition, and Forestry.

By Mr. NICKLES (for himself and Mr. Boren), 22265—Cosponsors added, 23851

S. 1566—A bill to extend the Family Life Demonstration Program for three years; to the Committee on Labor and Human Resources.

By Mr. DENTON (for himself and Mr. Hatch), 22265

S. 1567—An original bill to authorize the Secretary of the Army to construct various projects for improvements to rivers and harbors of the United States, and for other purposes; from the Committee on Environment and Public Works.

By Mr. ABDNOR, 22265—Reported (S. Rept. 99-126), 22264

S. 1568—A bill to declare that the United States holds certain lands in trust for the Reno Sparks Indian Colony; to the Committee on Energy and Natural Resources.

By Mr. LAXALT (for himself and Mr. Hecht), 22265

S. 1569—A bill to amend title XVIII of the Public Health Service Act to encourage health promotion and disease prevention through the implementation of a coordinated national nutrition monitoring system; to the Committee on Governmental Affairs.

By Mr. BINGAMAN (for himself, Mr. Matsunaga, Mr. Chiles, Mr. Hollings, and Mr. Gore), 22265—Cosponsors added, 24109, 24772, 27281

S. 1570—A bill to amend the Fair Labor Standards Act of 1938 to exclude the employees of States and political subdivisions of States from the provisions of that Act relating to maximum hours, to clarify the application of that Act to volunteers, and for other purposes; to the Committee on Labor and Human Resources.

By Mr. NICKLES (for himself, Mr. Wilson, Mr. Thurmond, Mr. Hatch, Mr. Mattingly, Mr. Exon, Mr. Cochran, Mr. Lugar, Mr. Zorinsky, Mr. Symms, Mr. Gramm, Mr. Evans, Mr. McClure, Mr. East, Mr. McConnell, Mr. Hecht, Mr. Abdnor, Mr. Boschwitz, Mr. Garn, Mr. Durenberger, Mr. Laxalt, Mr. Simpson, Mrs. Kassebaum, Mr. Dole, and Mr. Domenici), 22265—Cosponsors added, *****, 23060, 23340, 23776, 24660, 24772, 25307, 26778, 26908, 27281, 27559, 28201, 28436, 28581, 29019—Reported with amendments (S. Rept. 99-159), 27964—Debated, 28980—Amendments, 28982, 29034—Amended and passed Senate, 28992—Title amended, 28993, 29228—Amended and passed House (in lieu of H.R. 3530), 29227—Senate disagreed to House amendments and asked for a conference. Conferees appointed, 30048—House insisted on its amendments and agreed to a conference. Conferees appointed, 30118—Conference report (H. Rept. 99-357) submitted in House, 30193—Explanatory statement, 30195—Conference report submitted in the House and agreed to, 30987—Conference report submitted in Senate and agreed to, 31119—Examined and signed in the Senate, 31326—Presented to the President, 31327—Examined and signed in the House, 31514—Approved [Public Law 99-150], 33399

S. 1571—A bill to stabilize international currency markets in support of fair global competition; to the Committee on Banking, Housing, and Urban Affairs.

By Mr. BRADLEY, 22265—Cosponsors added, 34125

S. 1572—A bill for the relief of Marie Ange Adolphe; to the Committee on the Judiciary.

By Mr. BOSCHWITZ, 22265

S. 1573—A bill to extend patent numbered 3,387,268, "Quotation Monitoring Unit", for a period of 10 years; to the Committee on the Judiciary.

By Mr. D'AMATO, 22265

S. 1574—A bill to provide for public education concerning the health consequences of using smokeless tobacco products; to the Committee on Labor and Human Resources.

By Mr. LUGAR (for himself and Mr. Hatch), 22266—Cosponsors added, 24660, 24940, 29497, 30311, 33957, 36287, 37668—Reported with amendments (S. Rept. 99-209), 34122—Passed Senate, 36497—Reported (no written report), [illegible]

S. 1575—A bill to recognize the Cabinet status of the Administrator of the Small Business Adminstration; to the Committee on Governmental Affairs.

By Mr. WEICKER (for himself and Mr. Bumpers), 22266—Cosponsors added, 30421

S. 1576—A bill to amend the Trade Act of 1974 to authorize the President to negotiate an agreement establishing a joint commission to trade and other economic disputes between the United States and Canada; to the Committee on Finance.

By Mr. MITCHELL, 22266—Cosponsors added, 34454

S. 1577—A bill to transfer title, control, and custody of certain lands near Aiken, South Carolina, from the United States Department of Agriculture to the United States Department of Energy; to the Committee on Agriculture, Nutrition, and Forestry.

By Mr. THURMOND (for himself and Mr. Hollings), 22266

S. 1578—A bill to amend the Low-Level Radioactive Waste Policy Act to improve procedures for the implementation of compacts providing for the establishment and operations of regional disposal facilities for low-level radioactive waste, and for other purposes; to the Committee on Environment and Public Works.

By Mr. THURMOND (for himself, Mr. Kennedy, Mr. Denton, Mr. Gorton, Mr. Symms, Mr. Gore, Mr. Mattingly, Mr. Laxalt, Mr. McConnell, Mr. Hecht, Mr. Hatfield, Mr. Packwood, Mr. Matsunaga, Mr. Stevens, Mr. Specter, Mr. Murkowski, Mr. Hatch, Mr. Evans, Mr. Wallop, Mr. East, Mr. Chiles, Mr. Inouye, Mr. Helms, Mr. Simpson, and Mr. Hollings), 22266—Cosponsors added, 23060—Reported (no written report), 35927—Indefinitely postponed, 38425

S. 1579—A bill to clarify that the remedies available for the enforcement of certain civil rights statutes are applicable to the States; to the Committee on Labor and Human Resources.

By Mr. CRANSTON (for himself, Mr. Stafford, Mr. Kennedy, Mr. Weicker, Mr. Kerry, and Mr. Riegle), 22266—Amendments, 22425—Cosponsors added, 25634, 26337, 32360

S. 1580—A bill to provide for comprehensive reforms and to achieve greater equity in the compensation of attorneys pursuant to Federal statute in civil and administrative proceedings in which the United States, or a State or local government, is a party; to the Committee on the Judiciary.

By Mr. THURMOND (for himself, Mr. Hatch, Mr. Denton, and Mr. East), 22266

S. 1581—A bill to amend section 3006A of title 18, United States Code, to improve the delivery of legal services in the criminal justice system to those persons financially unable to obtain adequate representation, and for other purposes; to the Committee on the Judiciary.

By Mr. THURMOND (for himself and Mr. Mathias) (by request), 22266

S. 1582—A bill to amend the Securities Exchange Act of 1934; to the Committee on Banking, Housing, and Urban Affairs.

By Mr. MURKOWSKI, 22266—Cosponsors added, 23636

S. 1583—A bill to provide additional funding for comprehensive drug law enforcement, prevention, and treatment; to the Committee on the Judiciary.

By Mr. D'AMATO (for himself, Mrs. Hawkins, Mr. Abdnor, and Mr. Murkowski), 22266

S. 1584—A bill to amend the Internal Revenue Code of 1954 to allow a taxpayer to expense the costs of plant and equipment destroyed in whole or in part in a nature disaster; to the Committee on Finance.

By Mr. HEINZ, 22266

S. 1585—A bill to amend the Internal Revenue Code in order to clarify the right of cooperatives to net earnings and losses among patronage allocation units, and for other purposes; to the Committee on Finance.

By Mr. MATTINGLY (for himself, Mr. Nunn, Mr. Zorinsky, Mr. Durenberger, Mr. Thurmond, Mr. Stennis, Mr. Abdnor, Mr. Boren, Mr. Grassley, Mr. Pryor, Mr. Cochran, Mr. Heflin, Mr. Warner, Mr. Hollings, Mrs. Kassebaum, Mr. Boschwitz, Mr. Trible, Mrs. Hawkins, Mr. East, Mr. Andrews, Mr. Denton, Mr. Helms, and Mr. Harkin), 22266—Cosponsors added, 23851, 26374

S. 1586—A bill entitled the "Action Act Against Violations of Human Rights"; to the Committee on Foreign Relations.

By Mr. WALLOP, 22266

S. 1587—A bill to establish a commission to review contract payments by departments and agencies of the Federal Government and to take appropriate action to recapture profits on those contracts which the commission determines to be excessive; to the Committee on Governmental Affairs.

By Mr. ROTH (for himself, Mr. Metzenbaum, Mr. Ford, and Mr. Proxmire), 22266

S. 1588—A bill to amend title 5, United States Code, to modify the method for determining the amount payable by a Federal employee in order to receive credit under the civil service retirement system based on certain military service; to the Committee on Governmental Affairs.

By Mr. SARBANES, 22266

S. 1589—A bill to amend the Farm Credit Act of 1971 to require institutions of the Farm Credit System to make available to the general public a list of the names of the farmers and stockholders of such institutions; to the Committee on Agriculture, Nutrition, and Forestry.

By Mr. GRASSLEY, 22266

S. 1590—A bill to amend the United States Housing Act of 1937 to encourage resident management and ownership of

S. 1590—Continued
public housing; to the Committee on Banking, Housing, and Urban Affairs.
By Mr. ARMSTRONG, 22266

S. 1591—A bill to recognize the organization known as the American Philatelic Society; to the Committee on the Judiciary.
By Mr. LEVIN (for himself and Mr. Riegle), 22266—Cosponsors added, 29752

S. 1592—A bill to amend the Tariff Act of 1930 to require that petitioners may elect whether price or constructed value is used in determining the foreign market value of merchandise imported from foreign state controlled economies; to the Committee on Finance.
By Mr. BINGAMAN, 22266

S. 1593—A bill to direct the Administrator of the Environmental Protection Agency to conduct a national assessment of the extent to which radon gas formed from naturally occurring deposits of uranium is a threat to public health, to authorize a demonstration program to test methods of eliminating the threat to public health from radon gas and to authorize disaster assistance for releases of radon gas; to the Committee on Environment and Public Works.
By Mr. LAUTENBERG (for himself and Mr. Bradley), 22266

S. 1594—A bill to amend the Communications Act of 1934 to increase the availability of educational and informational television programs for children; to the Committee on Commerce, Science, and Transportation.
By Mr. LAUTENBERG (for himself, Mr. Rockefeller, Mr. Gore, Mr. Pell, and Mr. Metzenbaum), 22266—Cosponsors added, 23241

S. 1595—A bill to prevent the implementation of Revenue Ruling 83-3 and other similar considerations affecting the housing allowances of the military and clergy; to the Committee on Finance.
By Mr. WARNER (for himself, Mr. Wilson, Mr. Helms, Mr. Garn, Mr. Exon, Mr. Heflin, Mr. Grassley, and Mr. Thurmond), 22266—Cosponsors added, 24380, 37668

S. 1596—A bill to amend the District of Columbia Stadium Act of 1957 to direct the Secretary of the Interior to convey title to the Robert F. Kennedy Memorial Stadium to the District of Columbia; to the Committee on Energy and Natural Resources.
By Mr. WARNER (for himself and Mr. Weicker), 22266—Cosponsors added, 23241

S. 1597—A bill to authorize awards, decorations, insignia, and other recognition for service in the United States Merchant Marine, and for other purposes; to the Committee on Commerce, Science, and Transportation.
By Mr. WARNER, 22266

S. 1598—A bill to amend the Farm Credit Act of 1971 to provide additional farm credit resources, and for other purposes; to the Committee on Agriculture, Nutrition, and Forestry.
By Mr. GRASSLEY, 22266

S. 1599—A bill to establish a commission to study the structure of the Farm Credit System and recommend any appropriate changes, and for other purposes; to the Committee on Agriculture, Nutrition, and Forestry.
By Mr. GRASSLEY, 22266

S. 1600—A bill to provide that certain of the Social Security Trust Funds be excluded from the Federal budget process for fiscal years beginning on or after October 1, 1985, and to clarify that specifications and directions with respect to 9 such Trust Funds may not be included in any concurrent resolution on the budget adopted with respect to fiscal years beginning after such date; to the Committee on the Budget and the Committee on Governmental Affairs, jointly pursuant to the order of August 4, 1977.
By Mr. HEINZ (for himself, Mr. Durenberger, Mr. Abdnor, Mr. Andrews, Mr. Denton, Mrs. Hawkins, Mr. Specter, Mr. Pressler, Mr. Riegle, Mr. Warner, Mr. DeConcini, and Mr. Wilson), 22266—Cosponsors added, 23340, 23776, 31180

S. 1601—A bill entitled the "Rural Transportation Equity Act of 1985"; to the Committee on Banking, Housing, and Urban Affairs.
By Mr. LEAHY, 22266—Cosponsors added, 23994, 24660, 24941, 28581, 31764

S. 1602—A bill to amend title 38, United States Code, to authorize the Administrator of Veteran's Affairs to assist certain disabled veterans in acquiring specially adapted residences; to the Committee on Veteran's Affairs.
By Mr. SPECTER (for himself, Mr. Rockefeller, and Mr. Murkowski), 22266

S. 1603—A bill to amend the Truth in Lending Act to impose a national ceiling on credit card interest rates; to the Committee on Banking, Housing, and Urban Affairs.
By Mrs. HAWKINS, 22266

S. 1604—A bill to amend title XVIII of the Social Security Act to waive the late enrollment penalty under Medicare part B for any disabled individual who was covered under his own or his spouse's private employment-related health insurance; to the Committee on Finance.
By Mr. RIEGLE, 22266

S. 1605—A bill to amend the Internal Revenue Code of 1954 to increase the amount of the credit for dependent care expenses, to make such credit refundable, and to provide that certain respite care expenses are eligible for such credit; to the Committee on Finance.
By Mrs. HAWKINS, 22267

S. 1606—A bill to amend title XVIII of the Social Security Act to revise the methodology for computing the additional payment to hospitals for indirect costs of medical education, and to provide an additional payment for hospitals which serve a disproportionate share of low-income or Medicare patients; to the Committee on Finance.
By Mr. DOLE (for himself and Mr. Durenberger), 22267

S. 1607—A bill to amend section 103(e)(4) of title 23, United States Code, to extend the deadline for withdrawal of approval of the Westway project in New York and for approval of highway and transit projects substituted for such project until December 30, 1985; to the Committee on Environment and Public Works.
By Mr. MOYNIHAN, 23044

S. 1608—A bill for the relief of Maria Victoria Lizana; to the Committee on the Judiciary.
By Mr. STENNIS, 23045

S. 1609—A bill to provide for an equitable distribution of net receipts associated with the Federal onshore mineral leasing program; to the Committee on Energy and Natural Resources.
By Mr. McCLURE (by request), 23045

S. 1610—A bill to require the Secretary of the Treasury to impose fees upon obligations of Government-Sponsored Enterprises and for other purposes; to the Committee on Banking, Housing, and Urbans Affairs.
By Mr. GARN (by request), 23045

S. 1611—A bill to provide improved safety and health standards for railroad employees, and for other purposes; to the Committee on Governmental Affairs.
By Mr. SIMON (for himself, Mr. Stafford, Mr. Kennedy, and Mr. Metzenbaum), 23045

S. 1612—A bill to amend the Internal Revenue Code of 1954 to extend the targeted jobs credit for 3 years; to the Committee on Finance.
By Mr. DIXON, 23045

S. 1613—A bill to amend title XVIII of the Social Security Act to provide for greater equity in the medicare program; to the Committee on Finance.
By Mr. KENNEDY, 23045—Cosponsors added, 31764

S. 1614—A bill to amend title XVIII of the Social Security Act with respect to payment reform under that title, and for other purposes; to the Committee on Finance.
By Mr. KENNEDY, 23045

S. 1615—A bill to amend the Public Health Service Act to permit continuation of health benefits coverage for certain uninsured individuals, to provide incentives for the establishment of Statewide insurance pools, to prohibit hospitals from refusing to examine or provide appropriate treatment to stabilize patients in medical emergencies, and for other purposes; to the Committee on Labor and Human Resources.
By Mr. KENNEDY, 23045—Cosponsors added, 33124

S. 1616—A bill to require the Administrator of Veterans' Affairs to provide for the conduct of an epidemiological study of the gender-specific effect of exposure to the herbicide known as agent orange on women veterans of service in the Republic of Vietnam; to the Committee on Veterans' Affairs.
By Mr. CRANSTON (for himself, Mr. DeConcini, Mr. Rockefeller, and Mr. Inouye), 23229—Cosponsors added, 33124

S. 1617—A bill to provide for more effective management of lands of the United States which are subject to conflicting claims or disputes, and to require the Secretary of the Interior to report annually thereon; to the Committee on Energy and Natural Resources.
By Mr. WALLOP (for himself, Mr. Andrews, Mr. Abdnor, Mr. Simpson, Mr. Laxalt, Mr. Burdick, and Mr. Melcher), 23229—Cosponsors added, 25634

S. 1618—A bill to amend the Communications Act of 1934 to clarify policies regarding the right to view satellite transmitted television programming, and for other purposes; to the Committee on Commerce, Science, and Transportation.
By Mr. GORE (for himself and Mr. Cochran), 23229—Cosponsors added, 27969, 28581, 29019

S. 1619—A bill to amend the Internal Revenue Code of 1954 to provide that section 7872 (relating to imputed interest on below-market loans) shall not apply to loans made to the State of Israel; to the Committee on Finance.
By Mr. WILSON (for himself, Mr. Dole, Mr. Packwood, Mr. Moynihan, Mr. Zorinsky, Mr. Cranston, Mr. Cohen, Mr. D'Amato, Mrs. Hawkins, Mr. Hecht, and Mr. Boschwitz), 23229—Cosponsors added, 23636, 33957

S. 1620—A bill to amend title XVIII of the Social Security Act to establish the National Council on Access to Health Care, and for other purposes; to the Committee on Governmental Affairs.
By Mr. DURENBERGER (for himself and Mr. Simon), 23229

S. 1621—A bill to amend title 25 U.S.C., relating to Indian education programs, and for other purposes; to the Select Committee on Indian Affairs.
By Mr. MELCHER (for himself, Mr. Andrews, Mr. Burdick, Mr. Abdnor, and Mr. East), 23327—Cosponsors added, 27281—Reported with amendments (S. Rept. 99-180), 31756—Passed Senate, 36465—Passed House, 36576—Examined and signed in the Senate, 36859—Examined and signed in the House, 37486—Presented to the President, 37636

S. 1622—A bill to promote the development of native American culture and art; to the Select Committee on Indian Affairs.
By Mr. MELCHER (for himself, Mr. Domenici, and Mr. Andrews), 23327—Cosponsors added, 25857

S. 1623—A bill to amend titles XI and XVIII of the Social Security Act to enhance the authority of peer review organizations to review the quality of health care services provided under the Medicare Program, and for other purposes; to the Committee on Finance.
By Mr. HEINZ, 23327

S. 1624—A bill to make ineligible for certain agricultural program benefits persons who are convicted under Federal or State law of planting, cultivation, growing or harvesting of controlled substances; to the Committee on Agriculture, Nutrition, and Forestry.
By Mr. DeCONCINI, 23327—Cosponsors added, 25187, 26778, 28436, 29752, 31180

S. 1625—A bill to authorize the conveyance of 470 acres in Nevada to the University of Nevada for use as a research and development center; to the Committee on Energy and Natural Resources.
By Mr. LAXALT (for himself and Mr. Hecht), 23327

S. 1626—A bill to create a Disability Advisory Council; to the Committee on Finance.
By Mr. DENTON, 23327

S. 1627—A bill to to provide for the establishment of an experimental program relating to the acceptance of voluntary services from participants in an executive exchange program of the Government; to the Committee on Governmental Affairs.
By Mr. STEVENS, 23327

S. 1628—A bill to amend part E of title IV of the Social Security Act to revise the provisions relating to Medicaid eligibility of special needs children placed for adoption; to the Committee on Finance.
By Mr. CRANSTON (for himself, Mr. Hatch, Mr. Dodd, Mr. Grassley, Mr. Levin, Mr. Metzenbaum, Mr. Moynihan, Mr. Riegle, and Mr. Rockefeller), 23327—Cosponsors added, 24772

S. 1629—A bill to amend the Tariff Act of 1930 to treat certain agricultural products as like products for purposes of antidumping and countervailing duty investigations; to the Committee on Finance.
By Mr. GRASSLEY, 23327—Cosponsors added, 23636, 23776, 24110, 24380, 26908, 27559

S. 1630—A bill to substitute the employment of American citizens for Soviet nationals employed by the U.S. diplomatic mission or U.S. consular posts in the Soviet Union, and for other purposes; to the Committee on Foreign Relations.
By Mr. DIXON, 23620

S. 1631—A bill to further the national security and improve the economy of the United States by providing grants for the improvement of proficiency in critical languages, for the improvement of elementary and secondary foreign language instruction, and for per capita grants to reimburse institutions of higher education to promote the growth and improve the quality of post-secondary foreign language instruction; to the Committee on Labor and Human Resources.
By Mr. SIMON (for himself, Mr. Rockefeller, Mr. Moynihan, Mr. Dodd, and Mr. Bradley), 23620—Cosponsors added, 29183

S. 1632—A bill to amend the Internal Revenue Code of 1954 to require that employers provide an extension of health plan coverage at group rates for family members of deceased, divorced, or Medicare-eligible workers; to the Committee on Finance.
By Mr. HEINZ, 23620

S. 1633—A bill to maintain the current tax on cigarettes on a permanent basis, and to distribute 50 percent of the proceeds of such tax to the States for preventive health programs; to the Committee on Finance.
By Mr. DURENBERGER, 23620

S. 1634—A bill to amend the Disaster Relief Act of 1974; to the Committee on Environment and Public Works.
By Mr. SPECTER, 23620

S. 1635—A bill to require the Federal Emergency Management Agency to update and distribute the publication entitled "Protecting Mobile Homes from High Winds"; to the Committee on Commerce, Science, and Transportation.
By Mr. SPECTER, 23620

S. 1636—A bill to increase the maximum individual and familygrant under the Disaster Relief Act of 1974; to the Committee on Environment and Public Works.
By Mr. SPECTER, 23620

S. 1637—A bill to authorize funds for the Department of Commerce for use in the development of the next generation weather radar (NEXRAD); to the Committee on Commerce, Science, and Transportation.
By Mr. SPECTER, 23620

S. 1638—A bill to direct the Secretary of the Interior to release on behalf of the United States certain restrictions in a previous conveyance of land to the town of Jerome, AZ; to the Committee on Energy and Natural Resources.
By Mr. GOLDWATER, 23620

S. 1639—A bill to authorize the minting of gold bullion coins; to the Committee on Banking, Housing, and Urban Affairs.
By Mr. EXON, 23620—Cosponsors added, 24772, 25187, 25634, 26778, 28436, 29019, 32139—Reported (no written report), 31756—Amended and passed Senate, 32157—Rules suspended. Amended and passed House, 33577—Examined and signed in the Senate, 34437—Presented to the President, 34437—Examined and signed in the House, 34787—Approved [Public Law 99-185], 37635

S. 1640—A bill to amend title XVIII of the Social Security Act to provide for coverage under the Medicare program of services performed by a physician assistant; to the Committee on Finance.
By Mr. GRASSLEY, 23760—Cosponsors added, 25634, 29183, 32254, 32360, 36911

S. 1641—A bill to extend various health research authorities, and for other purposes; to the Committee on Labor and Human Resources.
By Mr. WALLOP (by request), 23760

S. 1642—A bill to amend Health Maintenance Organization authorities; to the Committee on Labor and Human Resources.
By Mr. WALLOP (by request), 23760

S. 1643—A bill to extend various health services authorities, and for other purposes; to the Committee on Labor and Human Resources.
By Mr. WALLOP (by request), 23760

S. 1644—A bill to amend various health professional training authorities, and for other purposes; to the Committee on Labor and Human Resources.
By Mr. WALLOP (by request), 23760

S. 1645—A bill to delay a postal rate increase for subscription publications; to the Committee on Governmental Affairs.
By Mr. STEVENS (for himself, Mr. Murkowski, Mr. Abdnor, Mrs. Hawkins, Mr. D'Amato, Mr. Durenberger, and Mr. Roth), 23760—Cosponsors added, 26908

S. 1646—A bill to amend Chapter 34 of title 38, United States Code, to authorize the Administrator of Veterans' Affairs to afford educational assistance under such chapter to certain eligible veterans after the expiration of the 10-year delimiting period; to the Committee on Veterans' Affairs.
By Mr. LEVIN, 23760

S. 1647—A bill to amend the Tariff Act of 1930 to enhance the protection of intellectual property rights; to the Committee on Finance.
By Mr. LAUTENBERG (for himself and Mr. Roth), 23760—Cosponsors added, 25857, 29280, 30055, 30583, 38591

S. 1648—A bill to amend title XVIII of the Social Security Act to make permanent the hospice benefit, to increase the payment amount for hospice care, and to make hospice care an optional service under the Medicaid program; to the Committee on Finance.
By Mr. HEINZ, 23848—Cosponsors added, 34125

S. 1649—A bill to amend title 38, United States Code, to authorize the Veterans' Administration to make temporary and part-time appointments of certain health care personnel for periods in excess of 1 year; to the Committee on Veterans' Affairs.
By Mr. MURKOWSKI (by request), 23991

S. 1650—A bill to amend title 38, United States Code, to clarify the authority of the Chief Medical Director or designee regarding disciplinary actions on certain probationary title 38 health care employees; to the Committee on Veterans' Affairs.
By Mr. MURKOWSKI (by request), 23991

S. 1651—A bill to extend for an additional 3 years the existing suspension of duty on p-hydroxybenzoic acid; to the Committee on Finance.
By Mr. GORTON (for himself and Mr. Heinz), 23991

S. 1652—A bill to amend the Internal Revenue Code of 1954 to make permanent the exclusion for amounts received

S. 1652—Continued
under qualified group legal services plans; to the Committee on Finance.
By Mr. HEINZ, 23991—Cosponsors added, 25385, 32360

S. 1653—A bill to provide for a fair and equitable disposition to certain coastal States of certain Federal Outer Continental Shelf revenues; to the Committee on Energy and Natural Resources.
By Mr. JOHNSTON (for himself and Mr. Murkowski), 23991

S. 1654—A bill to amend title 18, United States Code, to provide for criminal forfeiture of proceeds derived from espionage activities and rewards for informants providing information leading to arrests in espionage cases; to the Committee on the Judiciary.
By Mr. STEVENS (for himself, Mr. Denton, Mr. Durenberger, Mr. Leahy, Mr. Murkowski, Mr. Garn, Mr. Domenici, Mr. Bumpers, Mr. Heinz, and Mr. Byrd), 23991—Cosponsors added, 24110, 24772, 24941, 25307, 26244, 27281, 33406

S. 1655—A bill to amend the Unfair Competition Act of 1916 and Clayton Act to provide for private enforcement of the unfair competition statute in the event of unfair foreign competition, and to amend title 28 of the United States Code to provide for private enforcement of the Customs fraud statute; to the Committee on the Judiciary.
By Mr. SPECTER (for himself, Mr. Dole, Mr. Cohen, Mr. Dixon, Mr. Heflin, Mr. Heinz, Mr. Kennedy, Mr. Murkowski, Mr. Byrd, and Mr. D'Amato), 24103—Cosponsors added, 28581, 33406

S. 1656—A bill to amend the Internal Revenue Code of 1954 to allow an amortization deduction for bus operating rights based on a 60-month period; to the Committee on Finance.
By Mr. SYMMS, 24103

S. 1657—A bill to extend and revise the authority of the President under chapter 9 of title 5, United States Code, to transmit to the Congress plans for the reorganization of the agencies of the executive branch of the Government; to the Committee on Governmental Affairs.
By Mr. ROTH (by request), 24103

S. 1658—A bill to amend the Debt Collection Act to permit the Attorney General to retain private counsel for the litigation of select debt collection cases; to the Committee on Governmental Affairs.
By Mr. ROTH (for himself and Mr. Cochran) (by request), 24103

S. 1659—A bill to provide for the termination of ocean dumping of sewage sludge, to establish user fees under the Ocean Dumping Permit Program, and for other purposes; to the Committee on Environment and Public Works.
By Mr. ROTH (for himself and Mr. Biden), 24103

S. 1660—A bill to grant a Federal charter to the Confederate Memorial Association; to the Committee on the Judiciary.
By Mr. DENTON (for himself, Mr. Thurmond, Mr. Abdnor, Mr. Boren, Mr. Cochran, Mr. DeConcini, Mr. East, Mr. Ford, Mr. Gramm, Mrs. Hawkins, Mr. Heflin, Mr. Helms, Mr. Laxalt, Mr. Mattingly, Mr. McClure, Mr. Nickles, Mr. Symms, and Mr. Exon), 24103—Cosponsors added, 24660, 25307, 25857, 27281—Reported (S. Rept. 99-178), 31327

S. 1661—A bill to amend the Internal Revenue Code of 1954 to exempt certain emergency medical transportation from the excise tax on transportation by air; to the Committee on Finance.
By Mr. HEINZ, 24359—Cosponsors added, 30583

S. 1662—A bill to encourage the transfer of training technology developed by the Federal Government to commercial users and public interest users; to the Committee on Labor and Human Resources.
By Mr. PELL, 24359

S. 1663—A bill for the relief of Arlene Mix; to the Committee on Armed Services.
By Mr. BOSCHWITZ, 24360

S. 1664—A bill for the relief of Gloria O'Connell; to the Committee on Armed Services.
By Mr. BOSCHWITZ, 24360

S. 1665—A bill to provide economic support fund assistance or military assistance for the non-Communist resistance forces in Mozambique; to the Committee on Foreign Relations.
By Mr. WALLOP (for himself, Mr. Symms, Mr. Denton, and Mr. Humphrey), 24360

S. 1666—A bill to provide assistance to States for educational excellence and for assuring access for underserved populations to the benefits of general State educational reforms; to the Committee on Labor and Human Resources.
By Mr. DODD (for himself, Mr. Andrews, Mr. Hart, Mr. Pell, Mr. Kennedy, Mr. Matsunaga, Mr. Simon, Mr. Kerry, Mr. Riegle, Mr. Sarbanes, and Mr. Burdick), 24360

S. 1667—A bill to amend title 18, United States Code, with respect to the interception of certain communications, other forms of surveillance, and for other purposes; to the Committee on the Judiciary.
By Mr. LEAHY (for himself and Mr. Mathias), 24360

S. 1668—A bill imposing certain limitations and restrictions on leasing lands on the Outer Continental Shelf off the State of California, and for other purposes; to the Committee on Energy and Natural Resources.
By Mr. CRANSTON (for himself and Mr. Wilson), 24371

S. 1669—A bill to provide an efficient method of taking actions against unfair foreign trade practices and to promote industrial partnerships for adjustment to import competition; to the Committee on Finance.
By Mr. BRADLEY, 24360

S. 1670—A bill to establish a government-to-government International Copper Action Commission; to the Committee on Finance.
By Mr. DOMENICI (for himself, Mr. DeConcini, Mr. Goldwater, Mr. Hatch, Mr. Garn, Mr. Hecht, Mr. Melcher, Mr. Bingaman, and Mr. Baucus), 24360—Cosponsors added, 24660

S. 1671—A bill to amend title 38, United States Code, to provide interim extensions of the authority of the Veterans' Administration to operate a regional office in the Republic of the Philippines, to contract for hospital care and outpatient services in Puerto Rico and the Virgin Islands, and to contract for treatment and rehabilitation services for alcohol and drug dependence and abuse disabilities, and to amend the Emergency Veterans' Job Training Act of 1983 to extend the period for entering into training under such Act.
By Mr. STAFFORD (for Mr. Murkowski (for himself and Mr. Cranston)), 24360—Ordered placed on calendar, 24358—Passed Senate, 24464—Passed House, 24967—Examined and signed in the House, 25278—Examined and signed in the Senate, 25305—Presented to the President, 25305—Approved [Public Law 99-108], 25630

S. 1672—A bill to establish an Export Promotion and Information Center; to the Committee on Government Affairs.
By Mr. BINGAMAN (for himself, Mr. Eagleton, and Mr. Riegle), 24467—Cosponsors added, 25857, 31180

S. 1673—A bill to amend the False Claims Act to strengthen the Government's enforcement; to the Committee on the Judiciary.
By Mr. THURMOND (for himself, Mr. Biden, Mr. East, Mr. Hatch, Mr. Laxalt, and Mr. McConnell) (by request), 24467

S. 1674—A bill to improve the resolution of contracts disputes in the Federal courts; to the Committee on the Judiciary.
By Mr. THURMOND (for himself, Mr. Biden, Mr. East, Mr. Hatch, Mr. Laxalt, and Mr. McConnell) (by request), 24467

S. 1675—A bill to amend title 31 of the United States Code to strengthen the remedies available when bribery is involved in contracts, grants, or other payments; to the Committee on the Judiciary.
By Mr. THURMOND (for himself, Mr. Biden, Mr. East, Mr. Hatch, Mr. Laxalt, and Mr. McConnell) (by request), 24467

S. 1676—A bill to amend the Federal Rules of Criminal Procedure to clarify the conditions for grand jury disclosure; to the Committee on the Judiciary.
By Mr. THURMOND (for himself, Mr. Biden, Mr. East, Mr. Hatch, Mr. Laxalt, and Mr. McConnell) (by request), 24467

S. 1677—A bill to increase the effectiveness of Federal antifraud criminal enforcement; to the Committee on the Judiciary.
By Mr. THURMOND (for himself, Mr. Biden, Mr. East, Mr. Hatch, Mr. Laxalt, and Mr. McConnell) (by request), 24467

S. 1678—A bill to amend title 18, United States Code, to protect the use of Federal computer systems against fraud and abuse; to the Committee on the Judiciary.
By Mr. THURMOND (for himself, Mr. Biden, Mr. East, Mr. Hatch, Mr. Laxalt, and Mr. McConnell) (by request), 24467

S. 1679—A bill to strengthen provisions of the law that provide safeguards when imports threaten to impair the national security; to the Committee on Finance.
By Mr. GRASSLEY (for himself and Mr. Heinz), 24467—Cosponsors added, 25187, 25308, 25385, 26778, 27281, 30583, 31331, 36912

S. 1680—A bill to phase out the honey price support program; to the Committee on Agriculture, Nutrition, and Forestry.
By Mr. QUAYLE, 24467—Cosponsors added, 26908, 28096, 29497, 30311

S. 1681—A bill to authorize appropriations to provide international disaster assistance to the victims of the Mexican earthquake of September 1985; to the Committee on Foreign Relations.
By Mr. DeCONCINI, 24467

S. 1682—A bill to provide emergency assistance to Mexican earthquake victims; to the Committee on Foreign Relations.
By Mr. BENTSEN, 24467—Cosponsors added, 24941, 26244

S. 1683—A bill to allow payment to be made under part B of medicare to freestanding radiation therapy centers for services provided to hospital inpatients; to the Committee on Finance.
By Mr. BUMPERS, 24467

S. 1684—A bill to declare that the United States holds certain Chilocco Indian School lands in trust for the Kaw, Otoe-Missouria, Pawnee, Ponca, and Tonkawa Indian Tribes of Oklahoma; to the Select Committee on Indian Affairs.
By Mr. NICKLES (for himself and Mr. Boren), 24467—Reported with amendments (S. Rept. 99-188), 32252—Amended and passed Senate, 33938—Referred to the Committee on Interior and Insular Affairs, 34884

S. 1685—A bill to establish a hydrogen research and development program; to the Committee on Energy and Natural Resources.
By Mr. MATSUNAGA (for himself and Mr. Evans), 24467—Cosponsors added, 29497

S. 1686—A bill entitled the "Renewable Energy/Fuel Cell Systems Integration Act of 1985"; to the Committee on Energy and Natural Resources.
By Mr. MATSUNAGA (for himself, Mr. Weicker, Mr. Hollings, and Mr. Murkowski), 24467—Cosponsors added, 29497

S. 1687—A bill to develop a national policy for the utilization of fuel cell technology; to the Committee on Environment and Public Works.
By Mr. MATSUNAGA (for himself, Mr. Weicker, Mr. Hollings, and Mr. Murkowski), 24467—Referred to the Committee on Energy and Natural Resources, 28067—Cosponsors added, 29497

S. 1688—A bill to amend the Internal Revenue Code of 1954 to include obligations issued with respect to certain State student loan programs within the definition of qualified student loan bonds; to the Committee on Finance.
By Mr. DURENBERGER (for himself and Mr. Boren), 24467

S. 1689—A bill to amend various provisions of the Public Health Service Act.
By Mr. STAFFORD (for Mr. Hatch (for himself, and Mr. Kennedy)), 24468—Amended and passed Senate, 24655—Passed House, 24803—Examined and signed in the House, 25047—Examined and signed in the Senate, 25170—Presented to the President, 25170—Approved [Public Law 99-117], 26764

S. 1690—A bill for the transfer of certain interests in lands in Dona Ana County, NM, to Dona Ana County, NM, for the use as a fairgrounds; to the Committee on Energy and Natural Resources.
By Mr. DOMENICI, 24468

S. 1691—An original bill to extend the current dairy price support program and suspend the noncash benefit requirement for the Puerto Rico nutrition assistance program for 60 days; placed on the calendar.
By Mr. HELMS from the Committee on Agriculture, Nutrition, and Forestry, 24659—Reported (no written report), 24659—Debated, 25292—Amendments, 25292, 25308—Indefinitely postponed, 25301

S. 1692—A bill to amend title 39, United States Code, to postpone the scheduled increase in postage rates for nonprofit and certain other mailers until January 1, 1986 and for other purposes; to the Committee on Governmental Affairs.
By Mr. STEVENS, 24659—Cosponsors added, 25385

S. 1693—A bill to provide preferential quota treatment on imported products assembled or processed from articles grown, produced or manufactured in the United States; to the Committee on Finance.
By Mr. GRAMM, 24659

S. 1694—A bill to amend the Tariff Act of 1930 to increase measures to combat smuggling by vessels, vehicles, and aircraft, and for other purposes; to the Committee on Finance.
By Mr. DeCONCINI (for himself, Mr. Chiles, and Mrs. Hawkins), 24758

S. 1695—A bill concerning hostile takeover attempts; to the Committee on Banking, Housing, and Urban Affairs.
By Mr. SPECTER, 24758

S. 1696—A bill to establish a federally declared floodway for the Colorado River below Davis Dam; to the Committee on Environment and Public Works.
By Mr. GOLDWATER (for himself, Mr. Simpson, Mr. Cranston, Mr. Hecht, Mr. Wilson, Mr. Laxalt, Mr. Garn, and Mr. Wallop), 24758

S. 1697—A bill for relief of Bhaskaran Ayyappan; to the Committee on the Judiciary.
By Mr. MATSUNAGA, 24758

S. 1698—A bill for relief of Roberto Billano Alabaro; to the Committee on the Judiciary.
By Mr. MATSUNAGA, 24758

S. 1699—A bill to amend the Federal Food, Drug, and Cosmetic Act to require that the label or labeling of a food state the specific common or usual name and the amount of each fat or oil contained in the food, the amount of saturated, polyunsaturated, and monounsaturated fats contained in the food, the amount of cholesterol contained in the food, and the amount of sodium and potassium contained in the food; to the Committee on Labor and Human Resources
By Mr. METZENBAUM (for himself and Mrs. Hawkins), 24758

S. 1700—A bill to amend chapter 106 of title 10, United States Code, to extend the educational assistance program for members of the Selected Reserve to additional programs of education; to the Committee on Armed Services.
By Mr. PRESSLER, 24758—Cosponsors added, 29019

S. 1701—A bill to authorize a partial transfer of authority of the Maine-New Hampshire Interstate Bridge Authority to the States of Maine and New Hampshire.
By Mr. SIMPSON (for Mr. Humphrey (for himself and Mr. Mitchell)), 24758—Amendments, 24794—Passed Senate, 25161—Referred to the Committee on Public Works and Transportation, 25494

S. 1702—A bill to amend the Congressional Budget and Impoundment Control Act of 1974 to require a graduated reduction of the Federal budget deficit, to establish emergency procedures to avoid unanticipated deficits, and for other purposes; to the Committee on the Budget and the Committee on Governmental Affairs, jointly, pursuant to the order of August 4, 1977, with instructions that if one committee reports, the other committee has 30 days of continuous session to report or be discharged.
By Mr. GRAMM (for himself, Mr. Rudman, Mr. Hollings, Mr. Abdnor, Mr. Andrews, Mr. Armstrong, Mr. Cohen, Mr. Evans, Mr. Goldwater, Mr. Gorton, Mr. Grassley, Mr. Hatch, Mr. Helms, Mr. Mattingly, Mr. McClure, Mr. McConnell, Mr. Murkowski, Mr. Nickles, Mr. Symms, Mr. Wallop, Mr. Wilson, Mr. Zorinsky, Mr. Laxalt, Mr. Denton, and Mr. Kasten), 24939—Cosponsors added, 25187, 25857, 26244

S. 1703—A bill for the relief of Martha Chavarria de Pineda, her husband, Noel Jesus Pineda-Escobar, and two of her children, Noel Antonio and Cesar Steven; to the Committee on the Judiciary.
By Mr. KASTEN, 24939

S. 1704—A bill to authorize an increase in the appropriation ceiling for the North Loup Division, Pick-Sloan Missouri Basin Program, Nebraska; to the Committee on Energy and Natural Resources.
By Mr. McCLURE (by request), 24939

S. 1705—A bill for the relief of Gregorio L. Sianghio, M.D.; to the Committee on the Judiciary.
By Mr. BURDICK, 25171

S. 1706—A bill to authorize the Architect of the Capitol, in cooperation with the Union Station Redevelopment Corp., to design a building or buildings adjacent to Union Station in Washington, DC; to the Committee on Evironment and Public Works.
By Mr. STAFFORD (for himself, Mr. Bentsen, and Mr. Moynihan), 25171—Reported with amendments (S. Rept. 99-158), 27701—Passed Senate, 29531—Referred to the Committee on Public Works and Transportation, 29897—Amended and passed House (in lieu of H.R. 2416), 35606—Title amended, 35606—Senate concurs in House amendments, 38465—Examined and signed in the House, 38733—Examined and signed in the Senate, 38772—Presented to the President, 38772

S. 1707—A bill to authorize the President to present a gold medal to the parents of Father Jerzy Popieluszko; to the Committee on Banking, Housing, and Urban Affairs.
By Mr. SIMON, 25171—Cosponsors added, 29183, 30055, 33125

S. 1708—A bill for the relief of Fernando Esquivel, Marcos Antonio Esquivel, and Nieves Julio Esquivel; to the Committee on the Judiciary.
By Mr. MITCHELL, 25171

S. 1709—A bill to return the ad valorem and specific duties on necktie imports to the levels in effect as of January 1, 1981, for a period of 5 years; to the Committee on Finance.
By Mr. JOHNSTON, 25171

S. 1710—A bill to establish a motor carrier administration in the Department of Transportation, and for other purposes; to the Committee on Commerce, Science, and Transportation.
By Mr. HOLLINGS (for himself, Mr. Trible, Mr. Ford, Mr. Riegle, Mr. Exon, Mr. Gore, and Mr. Heflin), 25171—Cosponsors added, 26778, 28096, 29183, 30311, 30421, 31180, 35544, 38773

S. 1711—A bill to amend subtitle IV of title 49, United States Code, to reduce regulation of motor carriers of property, and for other purposes; to the Committee on Commerce, Science, and Transportation.
By Mr. DANFORTH (by request), 25171

S. 1712—A bill to provide an extension of certain excise-tax rates.
By Mr. DOLE (for Mr. Helms (for himself, Mr. Ford, and Mr. Mitchell)), 25171—Passed Senate, 25159

S. 1713—A bill to amend the Wild and Scenic Rivers Act designating a segment of the Niobrara River in Nebraska as a

S. 1713—Continued
component of the National Wild and Scenic Rivers System; to the Committee on Energy and Natural Resources.
By Mr. EXON, 25306

S. 1714—An original bill to expand export markets for United States agricultural commodities, provide price and income protection for farmers, assure consumers an abundance of food and fiber at reasonable prices, continue food assistance to low-income households, and for other purposes; from the Committees on Agriculture; Nutrition, and Forestry; placed on the calendar.
By Mr. HELMS, 25306—Reported (S. Rept. 99-145), 25305—Amendments, 26249, 29136, 29139, 29143, 29147, 29149, 29151, 29153, 29157, 29160, 29186, 29187, 29188, 29189, 29191, 29261, 29263, 29264, 29266, 29271, 29280, 29281, 29416, 29422, 29424, 29427, 29454, 29460, 29464, 29469, 29497, 29504, 29506, 29508, 29510, 29511, 29694, 29697, 29703, 29706, 29725, 29730, 29732, 29738, 29754, 29756, 30056, 30087, 30262, 30314, 32246, 32247, 32249, 32255, 32320, 32330, 32360, 32362, 32668, 32672, 32678, 32711, 32712, 32713, 32720, 32723, 32725, 32726, 32735, 32739, 32742, 32747, 32748, 32751, 32752, 32755, 32757, 32759, 32815, 32851, 32853, 32854, 32855, 33038, 33044, 33045, 33046, 33050, 33052, 33055, 33059, 33064, 33066, 33067, 33070, 33076, 33081, 33082, 33085, 33086, 33088, 33089, 33100, 33104, 33105, 33106, 33108, 33109, 33127, 33128, 33129, 33130, 33131, 33132, 33135, 33136, 33137, 33217, 33222, 33223, 33224, 33225, 33227, 33229, 33237, 33238, 33240, 33242, 33263, 33267, 33273, 33274, 33275, 33289, 33290, 33291, 33294, 33295, 33300, 33302, 33311, 33313, 33332, 33334, 33335, 33336, 33337, 33338, 33340, 33350, 33353, 33358, 33359, 33361, 33370, 33408, 33409, 33410, 33411, 33413, 33417, 33422, 33423, 33425, 33427, 33465—Debated, 29103, 29261, 29409, 29694, 30087, 30088, 30262, 32237, 32320, 32665, 32676, 32711, 32734, 33052, 33070, 33076, 33217, 33332, 33460—Indefinitely postponed, 33482

S. 1715—A bill for the relief of the Precisa Calculating Machine Co., Inc.; to the Committee on the Judiciary.
By Mr. HATCH, 25364

S. 1716—A bill to establish an Art Bank; to the Committee on Labor and Human Resources.
By Mr. PELL (for himself and Mr. Stafford), 25364

S. 1717—A bill to require the Secretary of Defense and the Administrator of the General Services Administration to offer prior owners of real property on which deactivated Titan missile silos are located the right to purchase such property at fair market value; to the Committee on Armed Services.
By Mr. PRYOR (for himself and Mr. Bumpers), 25364

S. 1718—A bill to establish rules for the deductability of business expenses of attending conventions in North America and certain Caribbean countries; to the Committee on Finance.
By Mr. PACKWOOD, 25364

S. 1719—A bill to amend the Fair Labor Standards Act of 1938 to permit a State or local government employee to take compensatory time off in lieu of compensation for overtime hours, and for other purposes; to the Committee on Labor and Human Resources.
By Mr. CRANSTON, 25364

S. 1720—A bill to insure the payment in 1986 of cost-of-living increases under the Social Security Act without regard to the 3 percent threshold requirement; to the Committee on Finance.
By Mr. HEINZ, 25364

S. 1721—A bill to amend the Social Security Act to provide for improved procedures with respect to disability determinations and continuing disability reviews and to modify the program for providing rehabilitation services to individuals dertermined under such act to be under a disability, and for other purposes; to the Committee on Finance.
By Mr. RIEGLE (for himself and Mr. Cranston), 25364—Cosponsors added, 38773

S. 1722—A bill to amend the Internal Revenue Code of 1954 to eliminate the separate mailing requirement for statements relating to interest, dividends, and patronage dividends, and for other purposes; to the Committee on Finance.
By Mr. ARMSTRONG (for himself, Mr. Boren, Mr. Symms, and Mr. Warner), 25364—Cosponsors added, 26908

S. 1723—A bill to establish pilot programs to develop methods for parents of children between the ages of two and eight, who may be emotionally at risk, to enroll in adult literacy programs in which they will acquire the skills necessary to prepare their children for school and enhance their children's educational achievement through home learning; to the Committee on Labor and Human Resources.
By Mr. CHAFEE (for himself, Mr. Chiles, and Mr. Mathias), 25364—Cosponsors added, 34454

S. 1724—A bill to authorize the Cherokee Nation of Oklahoma to design and construct hydroelectric power facilities at W.D. Mayo Lock and Dam; to the Select Committee on Indian Affairs.
By Mr. BOREN (for himself and Mr. Nickles), 25364

S. 1725—A bill to authorize a railroad-highway crossing demonstration project in Elko, NV; to the Committee on Environment and Public Works.
By Mr. LAXALT, 25364

S. 1726—A bill to repeal section 121(b) of the International Security and Development Cooperation Act of 1985 (Public Law 99-83), relating to funding for the Special Defense Acquisition Fund.
By Mr. DOLE (for Mr. Lugar), 25365—Ordered placed on calendar, 25413—Amended and passed Senate, 27261—Amendments, 27261, 27295—Title amended, 27261—Passed House, 27811—Examined and signed in the House, 28315—Examined and signed in the Senate, 28416—Presented to the President, 28416—Approved [Public Law 99-139], 30051

S. 1727—A bill to amend title 5, United States Code, to authorize alternative personnel management systems for scientific and technical personnel in the Federal Government, and for other purposes; to the Committee on Governmental Affairs.
By Mr. BINGAMAN (for himself, Mr. Goldwater, Mr. Nunn, Mr. Quayle, Mr. Chiles, Mr. Wilson, Mr. Gore, and Mr. Rockefeller), 25631

S. 1728—A bill to authorize the Cherokee Nation of Oklahoma to lease certain lands held in trust for up to 99 years; to the Select Committee on Indian Affairs.
By Mr. NICKLES (for himself and Mr. Boren), 25631—Reported with amendments (S. Rept. 99-191), 32355—Amended and passed Senate, 33939—Referred to the Committees on Interior and Insular Affairs; Post Office and Civil Service; Ways and Means, 35287—Passed House, 36938—Examined and signed in the Senate, 37635—Presented to the President, 37636—Examined and signed in the House, 37851

S. 1729—A bill to amend title XVIII of the Social Security Act to provide a more fair method for determining the inpatient hospital deductible and the extended care coinsurance amount; to the Committee on Finance.
By Mr. HEINZ, 25631

S. 1730—An original bill to provide for reconciliation pursuant to section 2 of the first concurrent resolution on the budget for fiscal year 1986 (S. Con. Res. 32, 99th Congress); placed on the calendar.
By Mr. DOMENICI, from the Committee on the Budget, 25631—Reported (S. Rept. 99-146), 25631—Debated, 27468, 27676, 28391, 28556, 28933, 31281, 31725, 31890, 31906—Amendments, 28393, 28408, 28440, 28556, 28561, 28564, 28565, 28567, 28571, 28584, 28585, 28586, 28587, 28588, 28933, 28953, 28967, 28968, 29025, 29029, 29032, 29282, 31189, 31281, 31284, 31288, 31289, 31291, 31292, 31293, 31300, 31302, 31304, 31309, 31310, 31311, 31313, 31316, 31318, 31319, 31332, 31333, 31334, 31726, 31728, 31731, 31733, 31735, 31736, 31773, 31906, 31908, 31926, 31927, 31929, 31930, 31936, 31939, 31942, 31943, 31946, 31947, 32140, 32141—Motion to table rejected, 28953—Indefinitely postponed, 31974

S. 1731—A bill to require that not more than one-fourth of the budget authority of any department or agency of the executive branch may be obligated during the last quarter of a fiscal year; to the Committee on Governmental Affairs.
By Mr. GORE, 25631

S. 1732—A bill to amend the Internal Revenue Code of 1954 by increasing the Federal excise tax on cigarettes by 8 cents per pack to a permanent 24 cents per pack and by providing that 50 percent of the revenues from the additional tax be deposited in the Federal Hospital Insurance Trust Fund under the Social Security Act and 50 percent of such revenues be used for health promotion and disease prevention programs in the Department of Health and Human Services; to the Committee on Finance.
By Mr. BINGAMAN, 25851

S. 1733—A bill to extend, improve, and authorize additional appropriations for the Emergency Veterans' Job Training Act of 1983, and for other purposes; to the Committee on Veterans' Affairs.
By Mr. CRANSTON (for himself, Mr. Kerry, Mr. Matsunaga, Mr. DeConcini, and Mr. Rockefeller), 25851—Cosponsors added, 27704

S. 1734—A bill prevent distortions in the reapportionment of the House of Representatives caused by the use of census population figures which include illegal aliens; to the Committee on Governmental Affairs.
By Mr. COCHRAN, 26241—Cosponsors added, 28436, 29019, 30311, 31764, 32254, 33675

S. 1735—A bill for the relief of Sarwat Anjum Ali; to the Committee on the Judiciary.
By Mr. MATHIAS, 26241

S. 1736—A bill to amend the Public Health Service Act to provide assistance for education, research, and treatment programs for Alzheimer's disease and related disorders, and for other purposes; to the Committee on Labor and Human Resources.
By Mr. PRESSLER, 26241

S. 1737—A bill for the relief of Edwin L. McCulloch; to the Committee on the Judiciary.
By Mr. HEFLIN, 26241

S. 1738—A bill to amend the Farm Credit Act of 1971 to provide for U.S. Government guarantees for certain obligations of the Farm Credit System; to the Committee on Agriculture, Nutrition, and Forestry.
By Mr. GRASSLEY, 26241

S. 1739—A bill to amend title 17 of the United States Code with respect to home audio recording and audio recording devices and media, and for other purposes; to the Committee on the Judiciary.
By Mr. MATHIAS (for himself, Mr. Hatch, Mr. D'Amato, Mr. Wilson, Mr. Cochran, Mr. Kennedy, Mr. Cranston, Mr. Sasser, Mr. Gore, Mr. Simon, and Mr. Leahy), 26366

S. 1740—A bill to designate Bloomington Lake located on the North Branch of the Potomac River, near Bloomington, MD, and Keyser, WV, as the "Jennings Randolph Lake"; to the Committee on Environment and Public Works.
By Mr. MATHIAS (for himself, Mr. Stafford, Mr. Bentsen, Mr. Rockefeller, Mr. Burdick, Mr. Chafee, Mr. Hart, Mr. Simpson, Mr. Moynihan, Mr. Abdnor, Mr. Mitchell, Mr. Humphrey, Mr. Baucus, Mr. Lautenberg, Mr. Domenici, Mr. Durenberger, and Mr. Sarbanes), 26366—Reported (S. Rept. 99-221), 36417—Passed Senate, 37531—Cosponsors added, 37532, 37668—Referred to the Committee on Public Works and Transportation, 37851

S. 1741—A bill to amend the Internal Revenue Code of 1954 to provide capital gain treatment for sales of certain condominiums; to the Committee on Finance.
By Mr. DURENBERGER, 26366—Cosponsors added, 29280

S. 1742—A bill to improve the enforcement of the restrictions against imported pornography; to the Committee on the Judiciary.
By Mr. TRIBLE (for himself and Mr. Mattingly), 26366—Cosponsors added, 29183, 29753, 30311, 30708, 32139

S. 1743—A bill to amend section 810 of the Housing and Community Development Act of 1974, section 202 of the Housing Act of 1959, and section 8 of the United States Housing Act of 1937, to establish a special program for housing for the chronically mentally ill; to the Committee on Banking, Housing, and Urban Affairs.
By Mr. KENNEDY, 26765

S. 1744—A bill to require States to develop, establish, and implement State comprehensive mental health plans; to the Committee on Labor and Human Resources.
By Mr. KENNEDY, 26765

S. 1745—A bill to amend titles XVI, XVIII, and XIX of the Social Security Act with respect to services and benefits for chronically mentally ill individuals; to the Committee on Finance.
By Mr. KENNEDY, 26765

S. 1746—A bill to direct the Attorney General to study and recommend methods to control the diversion of legitimate precursor and essential chemicals to the production of illegal drugs; to the Committee on the Judiciary.
By Mr. CHILES, 26765

S. 1747—A bill to amend the Foreign Assistance Act of 1961 to protect tropical forests in developing countries; to the Committee on Foreign Relations.
By Mr. ROTH (for himself, Mr. Pell, Mr. Cranston, Mr. Chafee, and Mr. Stafford), 26765—Cosponsors added, 30421, 31180, 32360, 35406

S. 1748—A bill to amend the Foreign Assistance Act of 1961 to protect biological diversity in developing countries; to the Committee on Foreign Relations.
By Mr. ROTH (for himself, Mr. Pell, Mr. Cranston, Mr. Chafee, and Mr. Stafford), 26765—Cosponsors added, 30421, 31180, 32360, 35406

S. 1749—A bill for the relief of Fransisco Roman and Rosalba Roman; to the Committee on the Judiciary.
By Mr. BOSCHWITZ, 26765

S. 1750—A bill to amend the Federal Aviation Act of 1958, as amended, to increase civil penalty limits for safety violations by persons engaged in commercial aircraft operations, and for other purposes; to the Committee on Commerce, Science, and Transportation.
By Mrs. KASSEBAUM, 26765

S. 1751—A bill to authorize the Secretary of the Interior and the Secretary of Energy to enter into an agreement with the City of Redding, CA, regarding the Lake Reddin power project; to the Committee on Energy and Natural Resources.
By Mr. WILSON, 26903

S. 1752—An original bill to authorize the minting of gold bullion coins, and to award special congressional gold medals to Jan Scruggs, Robert Doubek, and Jack Wheeler; placed on the calendar.
By Mr. GARN, from the Committee on Banking, Housing, and Urban Affairs, 26903—Reported (no written report), 26903

S. 1753—A bill to amend title II of the Trade Act of 1974 to eliminate the discretion of the President to grant import relief, and for other purposes; to the Committee on Finance.
By Mr. DOMENICI (for himself and Mr. DeConcini), 26903

S. 1754—A bill to ensure adequate verification of peaceful uses of nuclear exports from the United States to the People's Repubic of China, and for other purposes; to the Committee on Foreign Relations.
By Mr. GLENN (for himself and Mr. Roth), 26903—Cosponsors added, 28436, 30311, 30708, 34454

S. 1755—A bill to amend the Inspector General Act of 1978 to establish an Office of Inspector General in the Tennessee Valley Authority; to the Committee on Environment and Public Works.
By Mr. DENTON (for himself and Mr. Cochran), 27264

S. 1756—A bill to authorize the President to present to Sargent Shriver, on behalf of the Congress, a specially struck medal; to the Committee on Banking, Housing, and Urban Affairs.
By Mr. SIMON (for himself, Mr. Hatfield, Mr. Pell, Mr. Rockefeller, Mr. Baucus, Mr. Dodd, Mr. Kennedy, Mr. Cranston, Mr. Cochran, Mr. Sarbanes, Mr. Kerry, Mr. Andrews, Mr. Cohen, and Mr. Bradley), 27264—Cosponsors added, 31764, 33125, 34125, 34454, 36288

S. 1757—A bill to authorize assistance to combat terrorism in Central America, and for other purposes; to the Committee on Foreign Relations.
By Mr. LUGAR (by request), 27264

S. 1758—A bill for the relief of Jean Claude Jasa, his wife Helene Marcelle Laurent Jasa, and their child Sylvie H. Jasa; to the Committee on the Judiciary.
By Mr. DODD, 27264

S. 1759—A bill to establish a Commercial Fishing Industry Vessel Advisory Committee; to the Committee on Commerce, Science, and Transportation.
By Mr. CHAFEE (for himself Mr. Cohen, and Mr. Murkowski), 27264

S. 1760—To extend the authority to compute hourly rates of basic pay of employees for the Federal Government in the manner provided in the Omnibus Reconciliation Act of 1982.
By Mr. DOLE (for Mr. Stevens), 27264—Passed Senate, 27262—Referred to the Committee on Post Office and Civil Service, 27438

S. 1761—A bill to amend the Atomic Energy Act of 1954, as amended, to establish a comprehensive, equitable, reliable, and efficient mechanism for full compensation of the public in the event of an accident arising out of activities of Nuclear Regulatory Commission licenses or undertaken pursuant to the Nuclear Waste Policy Act of 1982 involving nuclear materials; to the Committee on Environment and Public Works.
By Mr. STAFFORD, 27264—Amendments, 27285

S. 1762—A bill to amend the Public Health Service Act to revise and extend the program of assistance for health maintenance organizations; to the Committee on Labor and Human Resources.
By Mr. HATCH (for himself and Mr. Kennedy), 27264

S. 1763—A bill to eliminate foreign predatory export credit practices, establish a tied aid credit facility, and for other purposes; to the Committee on Banking, Housing, and Urban Affairs.
By Mr. HEINZ (for himself, Mr. Garn, Mr. Dixon, Mr. Danforth, and Mr. Chafee), 27264—Cosponsors added, 33957

S. 1764—A bill to require emergency position indicating radio beacons on uninspected United States fishing, fish processing and fish tender vessels; to the Committee on Commerce, Science, and Transportation.
By Mr. TRIBLE, 27558

S. 1765—A bill to amend the Earthquake Hazards Reduction Act of 1977 in order to provide for the establishment of national seismic data centers, and for other purposes; to the Committee on Commerce, Science, and Transportation.
By Mr. GORE, 27701

S. 1766—A bill to designate the Cumberland terminus of the Chesapeake and Ohio Canal National Historical Park in honor of J. Glenn Beall, Sr; to the Committee on Energy and Natural Resources.
By Mr. MATHIAS (for himself and Mr. Sarbanes), 27701

S. 1767—A bill to designate certain public lands in the State of Michigan as wilderness, and for other purposes; to the Committee on Energy and Natural Resources.
By Mr. LEVIN, 27702

S. 1768—A bill for the relief of Golumbinka Jakimova; to the Committee on the Judiciary.

S. 1768—Continued
By Mr. LEVIN, 27702

S. 1769—A bill to extend through June 30, 1990, the suspension of import duties on synthetic rutile; to the Committee on Finance.
By Mr. HEINZ, 27964

S. 1770—A bill to amend the Federal Food, Drug, and Cosmetic Act to establish conditions for the export of drugs; to the Committee on Labor and Human Resources.
By Mr. HATCH (for himself, Mrs. Hawkins, and Mr. Thurmond), 27964

S. 1771—A bill to amend the Elementary and Secondary Act of 1965 to provide grants to local educational agencies for dropout retention and recovery demonstration projects; to the Committee on Labor and Human Resources.
By Mr. CHILES, 27964

S. 1772—A bill to authorize and direct the Secretary of the Interior to convey certain real property to the Pershing County Water Conservation District; to the Committee on Energy and Natural Resources.
By Mr. HECHT (for himself and Mr. Laxalt), 27964

S. 1773—A bill to express the policy of the Congress on the number of members of the Soviet mission at the United Nations headquarters; to the Committee on Foreign Relations.
By Mr. LEAHY (for himself and Mr. Cohen), 28070—Cosponsors added, 29183, 30421, 35101

S. 1774—A bill to amend section 1951 of title 18 of the United States Code, and for other purposes.
By Mr. DOLE (for Mr. Grassley (for himself, Mr. Thurmond, Mr. Laxalt, Mr. Simpson, Mr. East, Mr. Denton, Mr. Dole, Mr. Abdnor, Mr. Goldwater, Mr. Gramm, Mr. Hecht, Mr. Helms, Mr. Humphrey, Mrs. Kassebaum, Mr. Nickles, Mr. Symms, Mr. Trible, Mr. Wallop, Mr. Warner, and Mr. Wilson)), 28070—Ordered placed on calendar, 28137, 28184—Cosponsors added, 28201, 29019, 29280, 33125, 34454

S. 1775—A bill to authorize a multifamily housing preservation loan program; to the Committee on Banking, Housing, and Urban Affairs.
By Mr. DODD (for himself, Mr. D'Amato and Mr. Riegle), 28070—Cosponsors added, 29019, 30055, 32139

S. 1776—An original bill to extend the authorization for appropriations for the Federal Insecticide, Fungicide, and Rodenticide Act; placed on the calendar.
By Mr. HELMS, from the Committee on Agriculture, Nutrition, and Forestry, 28185—Reported (no written report), 28185

S. 1777—A bill for the relief of Sukhjit Kuldip Singh Saund; to the Committee on the Judiciary.
By Mr. MOYNIHAN, 28185

S. 1778—A bill to deny most-favored-nation trade treatment to any country that provides support for acts of terrorism; to the Committee on Finance.
By Mr. BENTSEN (for himself, Mr. Durenberger, Mr. Leahy, Mr. Long, Mr. Hollings, Mr. Johnston, Mr. Bingaman, Mr. Heflin, Mr. Burdick, Mr. Ford, Mr. Chiles, Mr. Pryor, Mr. Specter, Mr. Kerry, Mr. McConnell, Mr. Boren, Mr. Hatch, Mr. Cohen, Mr. Exon, Mr. Inouye, Mr. D'Amato, and Mr. Murkowski), 28185—Cosponsors added, 29497, 29753, 30583, 31764, 32814

S. 1779—A bill to amend the act establishing a Commission on the Bicentennial of the Constitution of the United States to clarify the status of employees of the Commission, to raise the limits on private contributions, and for other purposes.
By Mr. DOLE (for Mr. Thurmond (for himself, Mr. Hatch, Mr. Stevens, and Mr. Kennedy)), 28185—Ordered placed on calendar, 28184

S. 1780—A bill to provide for the disposition of unclaimed property in the custody of the United States; to the Committee on Governmental Affairs.
By Mr. HATCH, 28185—Cosponsors added, 35931

S. 1781—A bill to provide for a system of cost sharing for health care and uncompensated care, and for other purposes; to the Committee on Finance.
By Mr. RIEGLE, 28185

S. 1782—A bill to amend the Internal Revenue Code of 1954 to impose a one dollar and twenty cents per pound excise tax on snuff and a forty cents per pound excise tax on chewing tobacco; to the Committee on Finance.
By Mr. CHAFEE, 28417—Cosponsors added, 32139

S. 1783—A bill to clarify the application of section 2406 of title 10, United States Code, relating to cost and price management, and to delay the effective date of such provisions; to the Committee on Armed Services.
By Mr. LEVIN, 28417

S. 1784—A bill to amend the Employee Retirement Income Security Act of 1974 and the Internal Revenue Code of 1954 to enhance retirement security by broadening retirement benefit delivery, strengthening the present system of voluntary employer-sponsored pensions, and encouraging growth and development of the private pension system by simplifying the administration of pension plans; to the Committee on Finance.
By Mr. HEINZ (for himself and Mr. Chafee), 28417

S. 1785—A bill to amend the Garrison Diversion Project; to the Committee on Energy and Natural Resources.
By Mr. BURDICK (for himself and Mr. Andrews), 28578

S. 1786—A bill to amend the Internal Revenue Code of 1954 to disallow certain credits and deductions and to preclude capital gains treatment regarding the use and disposition of certain highly erodible lands and wetlands; to the Committee on Finance.
By Mr. BOREN (for himself and Mr. Grassley), 28578

S. 1787—A bill to amend the Federal Election Campaign Act of 1971 to provide for the public financing of Senate general election campaigns; to the Committee on Rules and Administration.
By Mr. MATHIAS (for himself, Mr. Simon, Mr. Kennedy, Mr. Burdick, and Mr. Hart), 29002—Cosponsors added, 30055

S. 1788—A bill to amend title 38, United States Code, to increase the rates of disability compensation for disabled veterans and the rates of dependency and indemnity compensation for surviving spouses and children of veterans, to improve veterans' education benefits, and to improve the Veterans' Administration home loan guaranty program; to amend titles 10 and 38, United States Code to improve national cemetery programs; to redesignate, improve, and extend the Emergency Veterans' Job Training Act of 1983; and for other purposes; to the Committee on Veterans' Affairs.
By Mr. MURKOWSKI (for himself and Mr. Thurmond), 29003

S. 1789—A bill to amend the Federal Election Campaign Act of 1971 to provide for the public financing of Senate general election campaigns by eliminating the tax credit for political contributions; to the Committee on Finance.
By Mr. KERRY, 29003

S. 1790—A bill to amend the Farm Credit Act of 1971 to improve the long-term stability and assure the private control of the banking entities of the Farm Credit System; to the Committee on Agriculture, Nutrition, and Forestry.
By Mr. BAUCUS, 29175

S. 1791—A bill to authorize the Secretary of the Treasury to adopt distinctive counterfeit deterrents for exclusive use in the manufacture of U.S. securities and obligations and to clarify existing authority to combat counterfeiting; to the Committee on Banking, Housing, and Urban Affairs.
By Mr. GARN (by request), 29175

S. 1792—A bill to amend the Animal Welfare Act to ensure the proper treatment of laboratory animals; to the Committee on Agriculture, Nutrition, and Forestry.
By Mr. MELCHER, 29175

S. 1793—A bill to amend the Public Health Service Act to establish a grant program to develop improved systems of caring for medical technology dependent children in the home, and for other purposes; to the Committee on Labor and Human Resources.
By Mr. KENNEDY (for himself and Mr. Hatch), 29175

S. 1794—A bill to amend Revised Statutes section 722 (42 U.S.C., sec. 1988) to exempt State judges and judicial officers from assessment of attorneys' fees in cases in which such judge or judicial officer would be immune from actions for damages arising out of the same act or omission about which complaint is made; to the Committee on the Judiciary.
By Mr. THURMOND (for himself and Mr. Hatch) (by request), 29277—Cosponsors added, 30311, 30708

S. 1795—A bill to provide that in judicial actions against State judges, such judges shall not be held liable for attorney fees; to the Committee on the Judiciary.
By Mr. HATCH (for himself and Mr. Thurmond), 29277—Cosponsors added, 29497, 30708

S. 1796—A bill to authorize an extension of Interstate Route H-3; to the Committee on Environment and Public Works.
By Mr. INOUYE (for himself and Mr. Matsunaga), 29277

S. 1797—A bill to call for a multilateral conference, under the auspices of the International Monetary Fund, to seek a new international monetary regime within a flexible exchange rate structure; to assist the development of the private sectors of Less Developed Countries and increase demand for United States exports; to strengthen the General Agreement on Tariffs and Trade and reform United States trade laws; to assist American, industries in improving their competitive posture in international markets; and to provide transition assistance

to workers and firms in response to changing global economic conditions; to the Committee on Finance.
By Mr. HART (for himself, Mr. Nunn and Mr. Inouye), 29483—Cosponsors added, 30583, 32814

S. 1798—A bill to grant the consent of the Senate to the Northeast Interstate Low-Level Radioactive Waste Management Compact; to the Committee on the Judiciary.
By Mr. BRADLEY (for himself, Mr. Roth, Mr. Dodd, and Mr. Weicker), 29483—Reported (no written report), 33116—Cosponsors added, 34125—Indefinitely postponed, 38425

S. 1799—A bill to amend the Internal Revenue Code of 1954 to exclude from inclusion in personal holding company income computer software royalties received by businesses actively engaged in developing, manufacturing, and producing computer software, and for other purposes; to the Committee on Finance.
By Mr. DANFORTH (for himself and Mr. Bentsen), 29483—Cosponsors added, 36517

S. 1800—A bill to amend title 5, United States Code, to provide Civil Service retirement credit for certain employees and former employees of nonappropriated fund instrumentalities under the jurisdiction of the Armed Forces, and for other purposes; to the Committee on Governmental Affairs.
By Mr. MATHIAS, 29483

S. 1801—A bill to amend the Trade Act of 1974 to promote expansion of international trade in furniture with Canada, and for other purposes; to the Committee on Finance.
By Mr. EAST (for himself, Mr. Helms, Mr. Thurmond, Mr. Hollings, Mr. Heflin, Mr. Trible, Mr. Cochran, Mr. Pryor, Mr. Bumpers, Mr. Warner, Mr. Sasser, and Mr. Denton), 29483

S. 1802—A bill to establish an acreage base and program yield system for wheat, feed grain, upland cotton, and rice programs; to the Committee on Agriculture, Nutrition, and Forestry.
By Mr. BENTSEN, 29483

S. 1803—A bill to designate certain lands in and near the Hells Canyon National Recreation Area as additions to the Hells Canyon Wilderness, Oregon, and for other purposes; to the Committee on Energy and Natural Resources.
By Mr. PACKWOOD, 29483

S. 1804—A bill to provide for Federal incentive grants to encourage State health care professional liability reform; to the Committee on Labor and Human Resources.
By Mr. HATCH (for himself, Mr. Abdnor, and Mr. Inouye), 29483—Cosponsors added, 31331, 33406, 37668

S. 1805—A bill to amend title 5, United States Code, to increase the opportunity to provide a survivor annuity under subchapter III of chapter 83 of such title; and to improve retirement counseling for Federal Government employees; to the Committee on Governmental Affairs.
By Mr. TRIBLE, 29483—Cosponsors added, 30421

S. 1806—A bill to amend the Federal Election Campaign Act of 1971 to change certain contribution limits for congressional elections and to amend the Communications Act of 1934 regarding the broadcasting of certain material regarding candidates for Federal elective office, and for other purposes; to the Committee on Rules and Administration.
By Mr. BOREN (for himself, Mr. Goldwater, Mr. Hart, Mr. Levin, Mrs. Kassebaum, and Mr. Rudman), 29483—Cosponsors added, 29753, 30311, 33125, 35931

S. 1807—A bill consenting to a modification in the Delaware River Basin Compact relating to the rate of interest on bonds issued by the Delaware River Basin Commission; to the Committee on the Judiciary.
By Mr. BRADLEY (for himself and Mr. D'Amato), 29747—Cosponsors added, 30311

S. 1808—A bill to amend the Internal Revenue Code of 1954 to exempt from taxation corporations or trusts which acquire and manage real property for certain exempt organizations, and for other purposes; to the Committee on Finance.
By Mr. WALLOP, 29747

S. 1809—A bill to amend the Tariff Schedules of the United States to permit the importation of furskins from the Union of Soviet Socialist Republics; to the Committee on Finance.
By Mr. DOLE (by request), 29747

S. 1810—A bill to require United States representatives to international financial institutions to oppose assistance by such institutions for the production of agricultural commodities in competition with United States produced agricultural commodities, and for other purposes; to the Committee on Foreign Relations.
By Mr. SYMMS (for himself, Mr. Nickles, Mr. Hecht, and Mr. McClure), 29747—Cosponsors added, 30311

S. 1811—A bill to temporarily suspend the duty on frozen cranberries; to the Committee on Finance.
By Mr. CHAFEE, 29747

S. 1812—A bill to provide for the establishment of a voluntary milk adjustment program.
By Mr. LEAHY, 29748

S. 1813—A bill to amend and extend the Atlantic Striped Bass Conservation Act, and for other purposes; to the Committee on Environment and Public Works.
By Mr. CHAFEE (for himself and Mr. Sarbanes), 29748

S. 1814—A bill to amend the Internal Revenue Code of 1954 to provide that employees may take certain contributions to provide for cost-of-living protection under a defined benefit plan, and for other purposes; to the Committee on Finance.
By Mr. CHAFEE (for himself, Mr. Heinz, and Mr. Baucus), 30052

S. 1815—A bill to prevent the denial of employment opportunities by prohibiting the use of lie detectors by employers involved in or affecting interstate commerce; to the Committee on Labor and Human Resources.
By Mr. HATCH (for himself and Mr. Kennedy), 30052—Cosponsors added, 30583, 33957, 36439

S. 1816—An original bill making appropriations for foreign assistance and related programs for the fiscal year ending September 30, 1986, and for other purposes; from the Committee on Appropriations; placed on the calendar.
By Mr. KASTEN, 30052—Reported (S. Rept. 99-167), 30051

S. 1817—A bill to suspend temporarily most-favored-nation treatment to Romania; to the Committee on Finance.
By Mr. TRIBLE (for himself and Mr. Armstrong), 30300—Cosponsors added, 32254, 32814, 34454

S. 1818—A bill to prevent sexual molestation of children in Indian country; to the Committee on the Judiciary.
By Mr. DENTON (for himself and Mr. DeConcini), 30300—Cosponsors added, 30421, 31331, 32139, 32360, 33675, 35101, 35544—Reported (S. Rept. 99-202), 33673—Passed Senate, 34421

S. 1819—A bill to amend the Wild and Scenic Rivers Act to designate certain segments of the Cache la Poudre River and the South Fork of the Cache la Poudre River in Colorado as a component of the National Wild and Scenic River System; to the Committee on Energy and Natural Resources.
By Mr. ARMSTRONG (for himself and Mr. Hart), 30300

S. 1820—A bill to provide financial assistance to State and local educational agencies for the development and expansion of demonstration chemical and substance abuse prevention programs in the public elementary and secondary schools of such agencies, and for other purposes; to the Committee on Labor and Human Resources.
By Mr. DeCONCINI, 30300—Cosponsors added, 36912

S. 1821—A bill entitled the Nuclear Waste Reform Act of 1985"; to the Committee on Environment and Public Works.
By Mr. LEAHY, 30300

S. 1822—A bill to amend the Copyright Act in section 601 of title 17, United States Code, to provide for the manufacturing and public distribution of certain copyrighted material; to the Committee on the Judiciary.
By Mr. THURMOND (for himself, Mr. Leahy, Mr. Laxalt, Mr. Hatch, Mr. Grassley, Mr. Specter, Mr. McConnell, Mr. Simon, Mr. Sasser, Mr. Dixon, Mr. Danforth and Mr. Quayle), 30300—Cosponsors added, 30583, 32815, 36288

S. 1823—A bill to strengthen the technological literacy of the Nation through demonstration programs of technology education; to the Committee on Labor and Human Resources.
By Mr. ROCKEFELLER (for himself, Mr. Matsunaga and Mr. Bingaman), 30301—Cosponsors added, 31331, 32139

S. 1824—A bill to amend section 13(e)(3) of the Federal Deposit Insurance Act; to the Committee on Banking, Housing, and Urban Affairs.
By Mr. ZORINSKY (for himself, Mr. Harkin and Mr. Exon), 30420—Cosponsors added, 31180

S. 1825—A bill for the relief of Ibrahim Al-Assaad; to the Committee on the Judiciary.
By Mr. THURMOND, 30420

S. 1826—A bill to protect the Social Security Trust Funds and other retirement funds from actions designed to avoid the statutory limit on the public debt; to the Committee on Finance.
By Mr. KENNEDY (for himself, Mr. Moynihan and Mr. Riegle), 30420

S. 1827—A bill to amend the act entitled "An act granting a charter to the General Federation of Women's Clubs"; to the Committee on the Judiciary.
By Mr. HATCH, 30577

S. 1828—A bill to implement the Inter-American Convention on International Commercial Arbitration; to the Committee on Foreign Relations.

S. 1828—Continued
By Mr. LUGAR (by request), 30577
S. 1829—A bill to establish the U.S. Trade Data Bank, the Intragovernmental Council on Economic and Trade Data, and for other purposes; to the Committee on Governmental Affairs.
By Mr. RIEGLE, 30577
S. 1830—A bill to provide that court for the southern district of Florida shall be held in Naples, FL; to the Committee on the Judiciary.
By Mr. CHILES, 30577
S. 1831—A bill to amend the Arms Export Control Act to require that congressional vetoes of certain arms export proposals be enacted into law; to the Committee on Foreign Relations.
By Mr. CRANSTON (for himself, Mr. Kasten, Mr. Dodd, Mr. Boschwitz, Mr. Inouye, Mr. Hatfield, Mr. Lautenberg, Mr. Packwood, Mr. Heinz, and Mr. Kennedy), 30577—Reported (no written report), 36269—Referred to the Committee on Foreign Affairs, 38369—Passed Senate, 38464
S. 1832—A bill to authorize the establishment of a Merchant Ship Revolving Fund, and for other purposes; to the Committee on Commerce, Science, and Transportation.
By Mr. STEVENS, 30577
S. 1833—A bill to authorize the establishment of a Merchant Ship Revolving Fund, and for other purposes; to the Committee on Commerce, Science, and Transportation.
By Mr. STEVENS, 30577
S. 1834—A bill for the relief of Manuel S. Nzambi, his wife, Beatrice Nzambi, and their children, Edward Nzambi, Immanuel Nzambi, Paul Nzambi, and Wakanwa Nzambi; to the Committee on the Judiciary.
By Mr. BUMPERS, 30701
S. 1835—A bill to provide assistance in alleviating the suffering of victims of Alzheimer's disease and their families; to the Committee on Finance.
By Mr. METZENBAUM, 30702—Cosponsors added, 36439
S. 1836—A bill to provide the protection of ground water through State standards, planning, and protection programs; to the Committee on Environment and Public Works.
By Mr. MITCHELL (for himself, Mr. Baucus, Mr. Bentsen, Mr. Burdick, Mr. Moynihan, Mr. Lautenberg, and Mr. Hart), 31134
S. 1837—A bill to establish a National Trade Data Bank, to provide authority to revise certain trade and financial agreements, and for other purposes; to the Committee on Finance.
By Mr. BENTSEN (for himself, Mr. Byrd, Mr. Long, Mr. Baucus, Mr. Bingaman, Mr. Burdick, Mr. Dixon, Mr. Eagleton, Mr. Harkin, Mr. Hollings, Mr. Lautenberg, Mr. Matsunaga, Mr. Riegle, Mr. Mitchell, Mr. Ford, Mr. Hart, Mr. Dodd, Mr. Exon, Mr. Heflin, Mr. Inouye, Mr. Kerry, Mr. Bradley, Mr. Rockefeller, Mr. Melcher, Mr. Johnston, Mr. Gore, Mr. Glenn, Mr. Pryor, Mr. Bumpers, Mr. Pell, Mr. Stennis, Mr. DeConcini, Mr. Chiles, Mr. Simon, Mr. Levin, Mr. Sarbanes, Mr. Kennedy, Mr. Nunn, Mr. Boren, Mr. Leahy, Mr. Zorinsky, Mr. Biden, Mr. Metzenbaum, Mr. Moynihan, Mr. Sasser, Mr. Cranston, and Mr. Proxmire), 31134—Amendments, 37701
S. 1838—A bill to restrict the dumping of sewage sludge in the ocean site off the coast of New York and New Jersey known as the "106-Mile Ocean Waste Dump Site" to certain authorities currently authorized to dump sewage sludge in the New York Bight Apex; to the Committee on Environment and Public Works.
By Mr. LAUTENBERG (for himself and Mr. Bradley), 31134
S. 1839—A bill to amend the Internal Revenue Code of 1954 to provide that certain deductions and credits not be allowed for expenditures within an environmental zone, and for other purposes; to the Committee on Finance.
By Mr. CHAFEE, 31134
S. 1840—A bill to amend titles 5 and 39, United States Code, to revise the authority relating to the payment of subsistence allowances to Government employees for periods of official travel, and for other purposes; to the Committee on Governmental Affairs.
By Mr. STEVENS, 31134—Amended and passed House, 38346—Title amended, 38349—Committee discharged. Amended and passed Senate, 38490—Amendments, 38490, 38629—Examined and signed in the House, 38734—Examined and signed in the Senate, 38797—Presented to the President, 38798
S. 1841—A bill to require depository institutions to disclose to their customers their practices relating to the availability of funds in connection with check deposits, to require the timely payment of interest on deposits to interest bearing accounts, to improve the check clearing system, and for other purposes; to the Committee on Banking, Housing, and Urban Affairs.
By Mr. DODD (for himself, Mr. D'Amato, Mr. Proxmire, Mr. Cranston, and Mr. Gorton), 31134—Cosponsors added, 32815
S. 1842—A bill to reduce the use of limousines by Government officials; to the Committee on Governmental Affairs.
By Mr. PROXMIRE, 31135
S. 1843—A bill to establish a commission to monitor and evaluate elections in the Philippines; to the Committee on Foreign Relations.
By Mr. KENNEDY, 31135—Cosponsors added, 31764, 32815
S. 1844—A bill to amend the Consolidated Farm and Rural Development Act to improve the disposition of real property acquired under such Act, and for other purposes; to the Committee on Agriculture, Nutrition, and Forestry.
By Mr. CHAFEE, 31135
S. 1845—A bill to impose Federal income tax sanctions on corporations of a foreign country which imposes sanctions on United States persons because of such persons' presence in a State which uses a worldwide unitary apportionment method of computing the State income of such person; to the Committee on Finance.
By Mr. BAUCUS, 31327—Cosponsors added, 33406
S. 1846—A bill entitled the "Roanoke River Flood Control Act"; to the Committee on Environment and Public Works.
By Mr. TRIBLE, 31327—Cosponsors added, 32815
S. 1847—A bill to provide for a Samantha Smith Memorial Exchange Program to promote youth exchanges between the United States and the Soviet Union, and for other purposes; to the Committee on Foreign Relations.
(By Mr. MITCHELL for himself and Mr. Cohen), 31327
S. 1848—A bill to amend the Federal Food, Drug, and Cosmetic Act to establish conditions for the export of drugs; to the Committee on Labor and Human Resources.
By Mr. HATCH (for himself, Mr. Kennedy, Mr. Thurmond, Mrs. Hawkins, Mr. Lautenberg, Mr. Bradley, Mr. Quayle, and Mr. Dodd), 31757—Reported with amendments (S. Rept. 99-225), 37636
S. 1849—A bill to protect consumers and franchised automobile dealers from unfair price discrimination in the sale by the manufacturer of new motor vehicles, and for other purposes; to the Committee on the Judiciary.
By Mr. MELCHER (for himself, Mr. Abdnor, Mr. Sasser, Mr. Baucus, and Mr. Stennis), 31757—Cosponsors added, 33125
S. 1850—A bill to amend section 14 of the Securities Exchange Act of 1934; to the Committee on Banking, Housing, and Urban Affairs.
By Mr. SIMON, 31757
S. 1851—A bill to extend temporarily the dairy price support program and certain food stamp program provisions, and for other purposes.
By Mr. HELMS (for himself and Mr. Zorinsky), 31757—Amendments, 31750, 31774—Amended and passed Senate, 31749—Passed House, 31881—Examined and signed in the Senate, 32126—Presented to the President, 32126—Examined and signed in the House, 32213—Approved [Public Law 99-157], 33399
S. 1852—A bill to aid in the planning and development of an African-American Hall of Fame Sculpture Garden to be located in Philadelphia, Pennsylvania; to the Committee on Energy and Natural Resources.
By Mr. SPECTER, 32126
S. 1853—A bill to amend the Court Interpreters Act of 1978; to the Committee on the Judiciary.
By Mr. HATCH (for himself, Mrs. Hawkins, Mr. Chafee, Mr. Andrews, Mr. Matsunaga, Mr. Harkin, Mr. Zorinsky, and Mr. Kerry), 32126
S. 1854—A bill to provide an opportunity for agricultural borrowers to restructure loans from commerical lenders and Farm Credit System institutions in order to maintain the viability of their farming operations and thus preserve the family farm system as the backbone of American agriculture; to the Committee on Agriculture, Nutrition, and Forestry.
By Mr. BOSCHWITZ (for himself, Mr. Abdnor, Mr. Baucus, Mr. McConnell, Mr. Nickles, Mr. Boren, and Mr. Grassley), 32126
S. 1855—A bill to revise the provisions of the Public Health Service Act relating to health planning; to the Committee on Labor and Human Resources.
By Mr. QUAYLE (for himself, Mr. Weicker and Mr. Durenberger), 32252—Reported with amendments (S. Rept. 99-224), 37636—Cosponsors added, 38591, 38773
S. 1856—A bill to amend the Federal Unemployment Tax Act with respect to Indian tribal employees; to the Committee on Finance.
By Mr. ARMSTRONG (for himself and Mr. Hart), 32355

S. 1857—A bill for the relief of Maartin Van Kruyssen; to the Committee on the Judiciary.
By Mr. STEVENS, 32355
S. 1858—A bill to amend the Older Americans Act of 1965 to increase the amounts authorized to be appropriated for fiscal years 1985, 1986, and 1987 for commodity distribution, and for other purposes; to the Committee on Labor and Human Resources.
By Mr. GRASSLEY (for himself, Mr. Hatch, Mr. Kennedy, and Mr. Matsunaga), 32355
S. 1859—A bill to provide for the appointment of two additional bankruptcy judges for the middle district of Florida; to the Committee on the Judiciary.
By Mr. CHILES, 32763
S. 1860—A bill to amend the Trade Act of 1974 to eliminate barriers and distortions to trade, to provide authority for a new round of trade negotiations, to promote U.S. exports, and for other purposes; to the Committee on Finance.
By Mr. DANFORTH (for himself, Mr. Moynihan, Mr. Dole, Mr. Bradley, Mr. Heinz, Mr. Baucus, Mr. Chafee, Mr. Mitchell, Mr. Grassley, Mr. Boren, Mr. Mattingly, Mr. Dixon, Mr. Garn, Mr. Bingaman, Mr. Symms, Mr. Lautenberg, Mr. Domenici, Mr. Pryor, Mr. Murkowski, Mr. Nunn, Mr. Lugar, Mr. Sasser, Mr. Durenberger, Mr. Leahy, Mr. Pressler, Mr. Warner, Mr. McClure, Mr. Nickles, Mr. Quayle, Mr. Gorton, Mr. Cohen, Mr. Wilson, and Mr. Hatch), 32763—Cosponsors added, 33406, 38591, 38773—Amendments, 37696
S. 1861—A bill to establish a national trade policy; to the Committee on Finance.
By Mr. MATTINGLY (for himself, Mr. Bingaman, Mr. Dole, Mr. Chafee, Mr. Baucus, Mr. Grassley, Mr. Boren, Mr. Heinz, Mr. Dixon, Mr. Lugar, Mr. Moynihan, Mr. Gorton, Mr. Danforth, Mr. Cohen, and Mr. Wilson), 32763
S. 1862—A bill to eliminate barriers to, and distortions of, trade; to the Committee on Finance.
By Mr. CHAFEE (for himself, Mr. Bradley, Mr. Dole, Mr. Moynihan, Mr. Grassley, Mr. Dixon, Mr. Heinz, Mr. Baucus, Mr. Lugar, Mr. Boren, Mr. Gorton, Mr. Lautenberg, Mr. Wilson, Mr. Mitchell, Mr. Bingaman, Mr. Cohen, and Mr. Danforth), 32763—Cosponsors added, 33406
S. 1863—A bill to amend title II of the Trade Act of 1974 to provide relief from injury caused by imports; to the Committee on Finance.
By Mr. HEINZ (for himself, Mr. Baucus, Mr. Domenici, Mr. Dixon, Mr. Dole, Mr. Boren, Mr. Grassley, Mr. Mitchell, Mr. Gorton, Mr. Moynihan, Mr. Bingaman, Mr. Cohen, and Mr. Danforth), 32763
S. 1864—A bill to amend the Trade Act of 1974 to respond to the threat of foreign targeting practices; to the Committee on Finance.
By Mr. MITCHELL (for himself, Mr. Chafee, Mr. Baucus, Mr. Dole, Mr. Boren, Mr. Heinz, Mr. Dixon, Mr. Grassley, Mr. Moynihan, Mr. Lugar, Mr. Gorton, Mr. Bingaman, Mr. Cohen, Mr. Wilson, and Mr. Danforth), 32763
S. 1865—A bill to authorize a new round of trade negotiations; to the Committee on Finance.
By Mr. BAUCUS (for himself, Mr. Symms, Mr. Bradley, Mr. Murkowski, Mr. Boren, Mr. Dole, Mr. Dixon, Mr. Grassley, Mr. Lautenberg, Mr. Mattingly, Mr. Mitchell, Mr. Chafee, Mr. Moynihan, Mr. Heinz, Mr. Domenici, Mr. Lugar, Mr. Gorton, Mr. Cohen, Mr. Mathias, and Mr. Danforth), 32763
S. 1866—A bill to establish U.S. policy on exchange rates and developing country debt, to authorize negotiations to carry out policies, and for other purposes; to the Committee on Foreign Relations.
By Mr. BRADLEY (for himself, Mr. Mattingly, Mr. Moynihan, Mr. Domenici, Mr. Dixon, Mr. Dole, Mr. Boren, Mr. Heinz, Mr. Baucus, Mr. Chafee, Mr. Mitchell, Mr. Bingaman, Mr. Cohen, Mr. Wilson, and Mr. Danforth), 32763
S. 1867—A bill to require the President to submit legislation withdrawing trade benefits provided under Generalized System of Preferences from certain developing countries; to the Committee on Finance.
By Mr. DOLE (for himself, Mr. Mitchell, Mr. Chafee, Mr. Baucus, Mr. Grassley, Mr. Dixon, Mr. Mattingly, Mr. Lautenberg, Mr. Heinz, Mr. Moynihan, Mr. Gorton, Mr. Cohen, and Mr. Danforth), 32763
S. 1868—A bill to amend the Tariff Act of 1930 to establish procedures for determining dumping by nonmarket economy countries; to the Committee on Finance.
By Mr. HEINZ (for himself, Mr. Dole, Mr. Baucus, Mr. Grassley, Mr. Boren, Mr. Mattingly, Mr. Dixon, Mr. Moynihan, Mr. Chafee, Mr. Lugar, Mr. Cohen, Mr. Wilson, and Mr. Danforth), 32763
S. 1869—A bill to amend the Tariff Act of 1930 to enhance the protection of intellectual property rights; to the Committee on Finance.
By Mr. LAUTENBERG (for himself, Mr. Roth, Mr. Boren, Mr. Chafee, Mr. Baucus, Mr. Grassley, Mr. Dixon, Mr. Mattingly, Mr. Moynihan, Mr. Heinz, Mr. Dole, Mr. Domenici Mr. Wilson, Mr. Matsunaga, Mr. Lugar, Mr. Gorton, Mr. Cohen, and Danforth), 32763
S. 1870—A bill to promote the expansion of exports by the United States; to the Committee on Governmental Affairs.
By Mr. BINGAMAN (for himself, Mr. Murkowski, Mr. Baucus, Mr. Chafee, Mr. Boren, Mr. Grassley, Mr. Dixon, Mr. Heinz, Mr. Lautenberg, Mr. Dole, Mr. Moynihan, Mr. Lugar, Mr. Cohen, Mr. Wilson, Mr. Gorton, and Mr. Danforth), 32763—Cosponsors added, 33406
S. 1871—A bill to strengthen provisions of the Trade Expansion Act of 1962 that provide safeguards when imports threaten national security; to the Committee on Finance.
By Mr. GRASSLEY (for himself, Mr. Dixon, Mr. Dole, Mr. Moynihan, Mr. Domenici, Mr. Baucus, Mr. Chafee, Mr. Boren, Mr. Heinz, Mr. Lugar, Mr. Cohen, and Mr. Danforth), 32763—Cosponsors added, 36912
S. 1872—A bill to relating to the establishment and disposition of customs districts and ports of entry, the provision of customs services on a reimbursable basis, and for other purposes; to the Committee on Finance.
By Mr. ANDREWS, 32763
S. 1873—A bill to require Secretary of Health and Human Services to make grants to, and enter into contracts with, community based health care organizations in order to support disease prevention and health promotion projects; to the Committee on Labor and Human Resources.
By Mr. SPECTER, 33116
S. 1874—A bill to authorize quality educational programs for deaf individuals, to foster improved educational programs for deaf individuals throughout the United States, to reenact and co ify certain provisions of law relating to the education of the deaf, and for other purposes; to the Committee on Labor and Human Resources.
By Mr. WEICKER (for himself, Mr. Stafford, Mr. Kennedy, Mr. Kerry, Mr. Thurmond, and Mr. Simon), 33116—Cosponsors added, 35101, 36288
S. 1875—A bill to designate the Closed Basin Conveyance Channel of the Closed Basin Division, San Luis Valley Project, Colorado as the "Franklin Eddy Canal"; to the Committee on Energy and Natural Resources.
By Mr. ARMSTRONG, 33116
S. 1876—A bill to improve the educational achievement of educationally deprived children by expanding opportunities for their parents to choose schools that best meet their needs, to foster diversity and competition among school programs for educationally deprived children, and for other purposes; to the Committee on Labor and Human Resources.
By Mr. HATCH (for himself, Mr. Gramm, Mr Laxalt, Mr. Goldwater, Mr. Hecht, Mr. Wallop. Mr Denton, Mr Quayle, Mr. East, and Mr. Helms), 33116
S. 1877—A bill to protect savers and investors; to the Committee on Finance.
By Mr. PRYOR, 33116
S. 1878—A bill for the relief of Kil Joon Yu Callahan; to the Committee on the Judiciary.
By Mr. KERRY, 33400
S. 1879—A bill to temporarily lower the duty on L-ephedrine hydrochloride; to the Committee on Finance.
By Mr. HELMS, 33400
S. 1880—A bill to amend the Internal Revenue Code of 1954 to clarify the treatment of travel expenses in the case of construction workers; to the Committee on Finance.
By Mr. GORTON (for himself, Mr. Evans, Mr. Grassley, Mr. Kasten, and Mr. Zorinsky), 33400—Cosponsors added, 38773
S. 1881—A bill to amend the Communications Act of 1934 so as to encourage cable systems to carry all local television broadcast signals; to the Committee on Commerce, Science, and Transportation.
By Mr. TRIBLE (for himself and Mr. Gorton), 33400
S. 1882—A bill to amend the Securities Exchange Act of 1934 with respect to tender offers, and for other purposes; to the Committee on Banking, Housing, and Urban Affairs.
By Mr. METZENBAUM, 33400
S. 1883—A bill to provide permanent duty-free entry for certain mixtures of hot red peppers and salt; to the Committee on Finance.
By Mr. LONG, 33400
S. 1884—A bill to amend the Farm Credit Act of 1971; to the Committee on Agriculture, Nutrition, and Forestry.
By Mr. HELMS (for himself, Mr. Zorinsky and Mrs. Hawkins), 33400—Committee discharged, 33875—Debated, 33876, 35564—Amendments, 33877, 33891, 33894, 33896, 33901, 33904, 33907, 33909, 33911, 33913, 33916, 33957, 33968, 33978, 33984, 33995, 34004, 34005, 36918—Amended and passed Senate, 33921—Title amended, 33932—Rules suspended. Amended and passed House, 35607—Senate concurs in House amendments with amendment, 36843—House concurs

S. 1884—Continued
in Senate amendments to House amendment, 37804—Examined and signed in the House, 38369—Examined and signed in the Senate, 38578, 38772—Presented to the President, 38772—Approved [Public Law 99-205], 38577

S. 1885—A bill to authorize the establishment of a Military Auxiliary Revolving Fund within the Treasury of the United States, and for other purposes; to the Committee on Commerce, Science, and Transportation.
By Mr. STEVENS, 33493

S. 1886—A bill to amend the Agricultural Act of 1949; read the first time.
By Mr. BENTSEN (for himself, Mr. Cochran, Mr. Stennis, Mr. Pryor, Mr. Gramm, Mr. Bumpers, and Mr. Heflin), 33493—Ordered placed on calendar, 33671

S. 1887—A bill to amend title 38, United States Code, to increase the rates of disability compensation for disabled veterans and the rates of dependency and indemnity compensation for surviving spouses and children of veterans, to improve Veterans' education benefits, and to improve the Veterans' Administration home loan guaranty program; to amend titles 10 and 38, United States Code, to improve national cemetery programs; and for other purposes.
By Mr. MURKOWSKI, 33672—Reported (S. Rept. 99-200), 33672—Amendments, 33642, 33677—Debated, 33633—Amended and passed Senate, 33647

S. 1888—A bill to provide for a program of cleanup and maintenance on Federal public lands, national parks, recreation areas, and for other purposes; to the Committee on Energy and Natural Resources.
By Mr. BUMPERS, 33673

S. 1889—A bill to amend title 11 of the United States Code, relating to bankruptcy, to prevent discharge of administratively ordered support obligations; to the Committee on the Judiciary.
By Mr. DENTON (for himself and Mr. Simon), 33673—Cosponsors added, 35101, 35931, 36288, 36439, 38774

S. 1890—A bill to allow States to charge tolls for the use of new highways on the Federal-aid primary or secondary system; to the Committee on Environment and Public Works.
By Mr. THURMOND, 33953

S. 1891—A bill to amend the Federal Campaign Reform Act; to the Committee on Rules and Administration.
By Mr. HEINZ (for himself, Mr. Laxalt, and Mr. Lugar), 33953

S. 1892—A bill for the relief of Ching Han (Stella) and Shu Ping (Peter) Wong; to the Committee on the Judiciary.
By Mr. SPECTER, 33953

S. 1893—A bill to designate the building known as the U.S. Appraiser's Stores Building in Boston, MA, as the "Capt. John Foster Williams Coast Guard Building"; to the Committee on Commerce, Science, and Transportation.
By Mr. KENNEDY (for himself and Mr. Kerry), 33953

S. 1894—A bill entitled the "Armed Drug Trafficking Act;" to the Committee on the Judiciary.
By Mr. D'AMATO (for himself and Mr. Thurmond), 34123

S. 1895—A bill for the relief of Marlboro County General Hospital Charity, of Bennettsville, SC; to the Committee on Labor and Human Resources.
By Mr. THURMOND (for himself and Mr. Hollings), 34123

S. 1896—A bill to designate the General Services Administration building known as the "U.S. Appraiser's Stores Building" in Boston, MA, as the "Captain John Foster Williams Coast Guard Building;" to the Committee on Environment and Public Works.
By Mr. KENNEDY (for himself and Mr. Kerry), 34123—Reported (S. Rept. 99-216), 35927—Passed Senate, 37531

S. 1897—A bill to amend the Export Administration Act of 1979 to prohibit the export to Yugoslavia or Iraq certain articles or technology; to the Committee on Banking, Housing, and Urban Affairs.
By Mr. PROXMIRE (for himself, Mr. Roth, and Mr. Quayle), 34438

S. 1898—A bill to authorize the construction of the midvalley unit of the Central Valley project; to the Committee on Energy and Natural Resources.
By Mr. WILSON, 34438

S. 1899—A bill for the relief of Paula Myrtle Marie Dill; to the Committee on the Judiciary.
By Mr. SPECTER, 34438

S. 1900—A bill to amend the Foreign Agents Registration Act of 1938 by providing for the 5-year suspension of exemptions provided to an agent of a foreign principal convicted of espionage offenses; to the Committee on Foreign Relations.
By Mr. ROTH (for himself, Mr. Nunn, and Mr. Cohen), 34438

S. 1901—A bill to amend the Foreign Missions Act regarding the treatment of certain Communist countries, and for other purposes; to the Committee on Foreign Relations.
By Mr. ROTH (for himself, Mr. Nunn, and Mr. Cohen), 34438

S. 1902—A bill to prohibit leasing in certain areas located in the eastern Gulf of Mexico Outer Continental Shelf; to the Committee on Energy and Natural Resources.
By Mrs. HAWKINS, 34438

S. 1903—A bill to improve the safe operations of commercial motor vehicles, and for other purposes; to the Committee on Commerce, Science, and Transportation.
By Mr. DANFORTH (for himself and Mr. Packwood), 34438

S. 1904—A bill to improve the safe operation of motor vehicles, and for other purposes; to the Committee on Environment and Public Works.
By Mr. DANFORTH (for himself and Mr. Packwood), 34438

S. 1905—A bill to reimburse the city of Frederick, MD, for money paid by the citizens of such city to save and hold harmless valuable military and hospital supplies owned by the U.S. Government; to the Committee on the Judiciary.
By Mr. MATHIAS, 34438

S. 1906—A bill to provide an opportunity for agricultural borrowers to restructure loans from commercial lenders and farm credit system institutions in order to maintain the viability of their farming operations and thus preserve the family farm system as the backbone of American agriculture; to the Committee on Agriculture, Nutrition, and Forestry.
By Mr. BOSCHWITZ (for himself, Mr. Grassley, Mr. Harkin, Mr. Baucus, Mr. McConnell, Mr. Nickles, Mr. Boren, Mr. Abdnor, Mr. Pressler, and Mr. Durenberger), 34438

S. 1907—A bill to amend the Securities Exchange Act of 1934 to impose additional restraints on corporate tender offers, and for other purposes; to the Committee on Banking, Housing, and Urban Affairs.
By Mr. D'AMATO (for himself and Mr. Cranston), 35093

S. 1908—A bill entitled the "Consumer Lease and Lease-Purchase Agreement Act"; to the Committee on Banking, Housing, and Urban Affairs.
By Mr. GORTON (for himself and Mrs. Hawkins), 35093

S. 1909—A bill to require the Secretary of the Treasury to notify Congress with respect to actions taken relating to investment of the assets of the Social Security trust funds; to the Committee on Finance.
By Mr. MITCHELL, 35093—Cosponsors added, 35931

S. 1910—A bill concerning inheritance claims by United States Nationals against Romania; to the Committee on Foreign Relations.
By Mr. MOYNIHAN, 35093

S. 1911—A bill to direct the Administrator of General Services to release, on behalf of the United States, certain conditions and reservations contained in a conveyance of land to the State of Utah; to the Committee on Energy and Natural Resources.
By Mr. GARN (for himself and Mr. Hatch), 35387

S. 1912—A bill to provide for a 6-month extension of certain temporary provisions relating to the Internal Revenue Code of 1954; to the Committee on Finance.
By Mr. DANFORTH (for himself, Mr. Bentsen, Mr. Moynihan, Mr. Hatfield, Mr. Heinz, Mr. Long, Mr. Wallop, Mr. Pryor, Mr. Matsunaga, Mr. Durenberger, Mr. Grassley, Mr. Symms, Mr. Roth, Mr. Baucus, Mr. Boren, Mr. Mitchell, Mr. Chafee, Mr. Armstrong, Mr. Kerry, Mr. Levin, Mrs. Hawkins, Mr. D'Amato, Mr. Thurmond, Mr. Riegle, Mr. Simon, Mr. Gorton, Mr. Bumpers, Mr. Mattingly, Mr. Exon, Mr. Denton, Mr. Stennis, Mr. Bingaman, Mr. Dodd, Mr. Evans, Mr. Kennedy, Mr. Hollings, Mr. Heflin, Mr. Kasten, Mr. DeConcini, Mr. Sasser, Mr. Zorinsky, Mr. Laxalt, Mr. Cranston, Mr. Garn, Mr. Domenici, Mr. Harkin, Mr. Dixon, Mr. Gore, Mr. Specter, Mr. Rockefeller, Mr. Nunn, Mr. Melcher, Mr. McClure, Mr. Cohen, Mr. Hecht, Mr. Sarbanes, Mr. Pressler, Mr. Lautenberg, Mr. Abdnor, Mr. Wilson, Mr. Cochran, Mr. Johnston, Mr. Andrews, and Mr. Eagleton), 35387—Cosponsors added, 35544, 36517, 38774—Reported with amendments (S. Rept. 99-219), 36269

S. 1913—A bill to amend and extend laws relating to housing and community development; to the Committee on Banking, Housing, and Urban Affairs.
By Mr. D'AMATO, 35387

S. 1914—A bill to amend the Stevenson-Wydler technology Innovation Act of 1980 to permit cooperative agreements between industry and laboratories owned and operated by the Federal Government, and for other purposes; to the Committee on Commerce, Science, and Transportation.
By Mr. GORTON (for himself, Mr. Danforth, Mr. Riegle, Mr. Heflin, Mr. Gore, Mr. Rockefeller, Mr. Dole, Mr. Hollings, and Mr. Inouye), 35387—Cosponsors added, 36912, 37668

S. 1915—An original bill to amend the Foreign Assistance Act of 1961 to provide special assistance to combat terrorism in Central American countries; placed on the calendar.
By Mr. LUGAR from the Committee on Foreign Relations, 35534—Reported (S. Rept. 99-213), 35534

S. 1916—A bill to preserve the authority of the Supreme Court Police to provide protective services for Justices and Court personnel; to the Committee on the Judiciary.
By Mr. THURMOND (for himself, Mr. Biden, and Mr. Hatch) (by request), 35534—Reported (no written report), 36269

S. 1917—A bill to amend the Foreign Assistance Act of 1961 to provide assistance to promote immunization and oral rehydration, and for other purposes; to the Committee on Foreign Relations.
By Mr. BRADLEY (for himself, Mr. Matsunaga, Mr. DeConcini and Mr. Kennedy), 35534—Cosponsors added, 35931, 37668

S. 1918—A bill to change the date for transmittal of a report; to the Committee on Foreign Relations.
By Mr. LUGAR, 35534—Passed Senate, 36500—Passed House, 37762—Examined and signed in the House, 38369—Examined and signed in the Senate, 38578—Presented to the President, 38772

S. 1919—A bill to establish a task force to examine the issues associated with abuse of the elderly; to the Committee on Governmental Affairs.
By Mr. ANDREWS (for himself, Mr. Heinz, Mr. Durenberger, Mr. Pryor, Mr. Cranston, Mr. Weicker, Mr. Stevens, Mr. Hatfield, Mr. Hatch and Mr. Grassley), 35534—Cosponsors added, 36439, 36912, 38591

S. 1920—A bill to extend the Superfund taxes; to the Committee on Finance.
By Mr. LAUTENBERG (for himself, Mr. Stafford, Mr. Mitchell, Mr. Durenberger, Mr. Baucus and Mr. Moynihan), 35534—Cosponsors added, 36439, 36912

S. 1921—A bill to amend title 31, United States Code, to require that in the President's budget for a fiscal year the economic assumptions pertaining to inflation for major weapon system programs of the Department of Defense be the same as those for the rest of the budget; to the Committee on Governmental Affairs.
By Mr. D'AMATO (for himself and Mr. Andrews), 35534

S. 1922—A bill to amend the Truth in Lending Act to impose a ceiling on credit card interest rates; to the Committee on Banking, Housing, and Urban Affairs.
By Mr. D'AMATO, 35928

S. 1923—A bill to provide for additional bankruptcy judges; to the Committee on the Judiciary.
By Mr. THURMOND (for himself, Mr. Grassley and Mr. Harkin), 35928—Cosponsors added, 36912, 38591

S. 1924—A bill to amend the Higher Education Act of 1965 to authorize a national higher education and economic development program; to the Committee on Labor and Human Resources.
By Mr. DODD (for himself, Mr. Simon, Mr. Pell, and Mr. Kennedy), 35928

S. 1925—A bill to strengthen the community service-learning program benefiting low-income individuals and families so as to benefit both community service and the students; to the Committee on Labor and Human Resources.
By Mr. DODD (for himself, Mr. Pell, Mr. Kennedy, and Mr. Simon), 35928

S. 1926—A bill to reauthorize international education programs, and for other purposes; to the Committee on Labor and Human Resources.
By Mr. DODD (for himself, Mr. Simon, Mr. Pell, and Mr. Kennedy), 35928

S. 1927—A bill to provide for State regulation of the transportation of high level radioactive waste; to the Committee on Environment and Public Works.
By Mr. PROXMIRE, 36270

S. 1928—A bill to require the President to direct the Secretary of Defense, the Secretary of Health and Human Services, and the Administrator of Veterans' Affairs to submit to the appropriate Committees of the Congress a joint report addressing the question of the United States Government responsibility for providing benefits and services to individuals who served with certain voluntary organizations in support of the Armed Forces of the United States stationed in the Republic of Vietnam during the Vietnem era; to the Committee on Governmental Affairs.
By Mr. CRANSTON, 36270

S. 1929—A bill entitled the "Passenger Ship Authorization Act"; to the Committee on Commerce, Science, and Transportation.
By Mr. MATHIAS, 36270

S. 1930—A bill to amend title II of the Social Security Act to prohibit the payment of benefits thereunder to individuals who have been deported or ordered from the United States on account of certain activities conducted under the direction of or in association with the Nazi government of Germany during World War II; to the Committee on Finance.
By Mr. SIMON, 36270

S. 1931—A bill to amend the Urban Mass Transportation Act of 1964 to require construction management oversight on major capital projects; to the Committee on Banking, Housing, and Urban Affairs.
By Mr. D'AMATO (for himself, Mr. Gramm, Mr. Dodd and Mr. Heinz), 36270

S. 1932—A bill to amend the Internal Revenue Code of 1954 to impose an excise tax on television sets, the revenue from which to be deposited in the National Competitiveness Education Trust Fund for mathematics and science teachers scholarships and summer fellowships, and for other purposes; to the Committee on Finance.
By Mr. BAUCUS, 36271

S. 1933—A bill for the relief of James T. Walter; to the Committee on the Judiciary.
By Mr. LEVIN, 36271

S. 1934—A bill to amend the Bank Export Services Act; to the Committee on Banking, Housing, and Urban Affairs.
By Mr. HEINZ, 36271

S. 1935—A bill to direct the Secretary of the department in which the Coast Guard is operating to cause certain vessels to be documented as vessels of the United States so as to be entitled to engage in the domestic coastwise trade, and for other purposes; to the Committee on Commerce, Science, and Transportation.
By Mr. STEVENS (for himself, Mr. Goldwater, Mr. Pressler, Mr. Murkowski, and Mr. Chiles), 36271—Cosponsors added, 36439

S. 1936—A bill to amend title 23, United States Code, to provide for a uniform system for handicapped parking; to the Committee on Environment and Public Works.
By Mr. KERRY (for himself, Mr. Dodd, Mr. Kennedy, Mr. Pell, and Mr. Simon), 36271—Cosponsors added, 36517

S. 1937—An original bill to restrict smoking to designated areas in all United States Government buildings.
By Mr. ROTH, from the Committee on Governmental Affairs, 36271—Reported (S. Rept. 99-220), 36269

S. 1938—A bill to make permanent the requirements of the manufacturing clause of the copyright law; to the Committee on the Judiciary.
By Mr. METZENBAUM (for himself, Mr. Leahy, Mr. Simon, Mr. Specter, and Mr. DeConcini), 36419

S. 1939—A bill for the relief of Ali Maalizadeh; to the Committee on the Judiciary.
By Mr. HELMS, 36419

S. 1940—A bill to protect the security of the United States by creating the offense of international terrorism, and for other purposes; to the Committee on the Judiciary.
By Mr. DENTON, 36419—Cosponsors added, 38774

S. 1941—A bill to protect the security of the United States by providing for sanctions against any country that provides support for perpetrators of acts of international terrorism; to the Committee on Foreign Relations.
By Mr. DENTON, 36419—Cosponsors added, 38774

S. 1942—A bill to amend title 10, United States Code, to improve the security of United States military installations; to the Committee on Armed Services.
By Mr. DENTON, 36419—Cosponsors added, 38774

S. 1943—A bill to amend the Federal Deposit Insurance Act; to the Committee on Banking, Housing, and Urban Affairs.
By Mr. DIXON, 36419

S. 1944—A bill to amend titles II and XVI of the Social Security Act to prohibit, in hearings relating to disability benefits, the adversarial involvement of any representative of the Department of Health and Human Services, or any State agency involved; to the Committee on Finance.
By Mr. SASSER (for himself, Mr. Heinz, Mr. Sarbanes and Mr. Gore), 36419

S. 1945—A bill to authorize the expenditure of Polish currencies held by the United States for projects to assist handicapped and orphaned Polish children; to the Committee on Foreign Relations.
By Mr. DURENBERGER (for himself, Mr. Lugar and Mr. Pell), 36419

S. 1946—A bill to designate the West Branch of the Farmington River as a study area for inclusion in the national wild and scenic rivers system, and for other purposes; to the Committee on Energy and Natural Resources.
By Mr. WEICKER, 36419

S. 1947—A bill to enhance the protection of United States interests under the Foreign Missions Act; to the Committee on Foreign Relations.
By Mr. DURENBERGER (for himself and Mr. Leahy), 36419

S. 1948—A bill to assure that high quality services are furnished to developmental-

S. 1948—Continued
ly disabled individuals and mentally ill individuals in residential facilities and by providers of home and community-based services which receive funds under the Medicare or Medicaid programs, and to amend the Developmental Disabilities Assistance and Bill of Rights Act to require that residential programs meet Medicaid standards; to the Committee on Finance.
By Mr. WEICKER, 36419—Cosponsors added, 38591

S. 1949—A bill for the relief of Michael Z. Wu; to the Committee on the Judiciary.
By Mr. HATCH, 36512

S. 1950—A bill to amend the Internal Revenue Code of 1954 to disallow deductions for advertising expenses for tobacco products; to the Committee on Finance.
By Mr. BRADLEY, 36512

S. 1951—A bill to change the method and procedure of selling all meat commodities; to provide for licensing and regulating of market price reporting services; to insure proper market basis for sales and thereby prevent manipulation in meat trading; to the Committee on Agriculture, Nutrition, and Forestry.
By Mr. PRESSLER, 36512

S. 1952—A bill to provide for the striking of medals to commemorate the Young Astronaut Program; to the Committee on Banking, Housing, and Urban Affairs.
By Mr. GARN, 36512—Cosponsors added, 36912

S. 1953—A bill to clarify certain restrictions from a parcel of land in Baxter County, AR; to the Committee on Armed Services.
By Mr. PRYOR, 36860

S. 1954—A bill to amend title 5, United States Code, to authorize temporary family housing for certain dependents of deceased members of the Armed Forces; and to amend title 37, United States Code, to authorize temporary payment of a basic allowance for quarters for certain dependents of deceased members of the Armed Forces; to the Committee on Armed Services.
By Mr. KENNEDY, 36860

S. 1955—A bill to authorize the importation of lottery materials for use in State lotteries; to the Committee on Finance.
By Mr. DODD, 36860

S. 1956—A bill to amend title 5, United States Code, to authorize temporary family housing for certain dependents of deceased members of the Armed Forces; and to amend title 37, United States Code, to authorize temporary payment of an allowance for quarters for certain dependents of deceased members of the uniformed services.
By Mr. THURMOND (for himself, Mr. Dole, Mr. Wilson, Mr. Warner, Mr. Kennedy, Mr. Helms, Mr. McConnell, Mr. Hecht, Mr. Stennis, Mr. Trible, Mr. Leahy, Mr. Bentsen, Mr. Rudman, Mr. Humphrey, Mr. Exon and Mr. Sasser), 36860—Ordered held at desk, 36935—Amended and passed Senate, 37539—Amendments, 37540, 37691—Cosponsors added, 37668

S. 1957—A bill for the relief of Lynne Cleaver and her child Leigh Alison Cleaver; to the Committee on the Judiciary.
By Mr. MOYNIHAN, 36860

S. 1958—A bill to prohibit the Department of Defense from obligating or expending any funds for the procurement of certain toilet cover shrouds; to the Committee on Armed Services.
By Mr. DeCONCINI, 36860

S. 1959—A bill to clarify the tax treatment of certain mortgage related securities, to authorize the ownership of certain mortgage loans in multiple class arrangements, and for other purposes; to the Committee on Finance.
By Mr. CHAFEE, 36860

S. 1960—A bill entitled the "Medical Offer and Recovery Act"; to the Committee on Finance.
By Mr. DURENBERGER (for himself and Mr. Danforth), 36860

S. 1961—A bill to amend title 28 and title 11 of the United States Code to authorize a new U.S. Trustee System by providing for the appointment of U.S. trustees to supervise the administration of bankruptcy cases in judicial districts throughout the United States and for other purposes; to the Committee on the Judiciary.
By Mr. THURMOND (for himself, Mr. DeConcini, Mr. Andrews, Mr. Burdick, Mr. D'Amato, Mr. Dixon, Mr. Simon, and Mr. Warner) (by request), 36860

S. 1962—A bill for the relief of Walter Chang; to the Committee on the Judiciary.
By Mr. INOUYE, 36860

S. 1963—A bill to direct the Secretary of the Interior to convey certain interests in lands in Socorro County, NM, to the New Mexico Institute of Mining and Technology; to the Committee on Energy and Natural Resources
By Mr. DOMENICI (for himself and Mr. Bingaman), 36860

S. 1964—A bill to extend the revenue sharing program for local governments through fiscal year 1988; to the Committee on Finance
By Mr. MOYNIHAN, 36860

S. 1965—A bill to reauthorize and revise the Higher Education Act of 1984, and for other purposes; to the Committee on Labor and Human Resources
By Mr. STAFFORD (for himself, Mr. Pell, Mr. Quayle, Mr. Kennedy, Mr. Weicker, Mr. Dodd, Mr. Wallop, Mr. Matsunaga, Mr. Simon, and Mr. Pressler), 36860

S. 1966—A bill to provide for efficient and equitable use of operating rights at congested airports, and for other purposes; to the Committee on Commerce, Science, and Transportation
By Mrs. KASSEBAUM (for herself, Mr. Danforth, Mr. Hollings, Mr. Exon, Mr. Ford, Mr. Rockefeller, Mr. Kasten, Mr. Goldwater, Mr. Proxmire, Mr. Metzenbaum, Mr. Abdnor, Mr. Nunn, Mr. Simon, Mr. Burdick, Mr. Lautenberg, and Mr. DeConcini), 36860—Cosponsors added, 37668, 38592, 38774

S. 1967—A bill to amend the Toxic Substances Control Act to protect the environment and human health from adverse effects caused by the release of genetically engineered microorganisms into the environment, to promote the safe use of genetically engineered microorganisms, and for other purposes; to the Committee on Environment and Public Works.
By Mr. DURENBERGER (for himself and Mr. Baucus), 36860

S. 1968—An original bill to amend the Railroad Unemployment Insurance Act to assure sufficient resources to pay benefits, to increase the maximum daily benefit, and for other purposes; placed on the calendar.
By Mr. HATCH, from the Committee on Labor and Human Resources, 37638—Reported (no written report), 37636

S. 1969—A bill to create a National Center for the Prosecution of Child Abuse under the Office of Justice Programs in the Department of Justice; to the Committee on the Judiciary.
By Mr. SPECTER, 37638

S. 1970—A bill to authorize loan guarantees and interest subsidies for severely depressed cities; to the Committee on Banking, Housing, and Urban Affairs.
By Mr. SPECTER, 37638

S. 1971—A bill to transfer certain lands under the jurisdiction of the Secretary of the Interior to the city of Mesquite, Nevada; to the Committee on Energy and Natural Resources.
By Mr. LAXALT, 37638

S. 1972—A bill to authorize the furnishing of military assistance to the National Union for the Total Independence of Angola (UNITA); to the Committee on Foreign Relations.
By Mr. HELMS (for Mr. East (for himself, Mr. Thurmond, Mr. Quayle, Mr. Symms and Mr. Helms)) (by request), 37638

S. 1973—A bill to provide for multilateral limitations on arms sales, and for other purposes; to the Committee on Foreign Relations.
By Mr. BINGAMAN (for himself, Mr. Hatfield, Mr. Hart and Mr. Pryor), 37638

S. 1974—A bill to prohibit the imposition by the states of the worldwide unitary method of taxation; to the Committee on Finance.
By Mr. WILSON (for himself, Mr. Mathias, and Mrs. Hawkins), 37638

S. 1975—A bill to provide that the laws restricting trade between two points in the United States to vessels of the United States shall not apply to inflatable passenger boats or rafts before November 1, 1993; to the Committee on Commerce, Science, and Transportation.
By Mr. GOLDWATER, 37638

S. 1976—A bill to provide for a study relating to the development of high speed rail systems within the United States; to the Committee on Commerce, Science, and Transportation.
By Mr. SPECTER, 37638

S. 1977—A bill to temporarily increase the duty on Canadian softwood lumber and wood shingles and shakes; to the Committee on Finance.
By Mr. SYMMS, 37638

S. 1978—A bill to clarify the taxation of certain asset-backed securities in multiple class arrangements; to the Committee on Finance.
By Mr. CRANSTON (for himself, Mr. D'Amato, Mr. Dixon Mr. Dodd, and Mr. Mattingly), 37638

S. 1979—A bill to fulfill the purposes of the Airport and Airway Improvement Act of 1982, promote air passenger safety, and provide equity to airway users; to the Committees on the Budget; the Committee on Governmental Affairs, jointly, pursuant to the order of August 4, 1977.
By Mrs. KASSEBAUM, 37638

S. 1980—A bill to amend title 17, United States Code, regarding the conveyance of audiovisual work, and for other purposes; to the Committee on the Judiciary.
By Mr. THURMOND (for himself, Mr. Zorinsky, Mr. East, Mr. Simpson and Mr. Kerry), 37638

S. 1981—A bill to provide a duty on surimi; to the Committee on Finance.
By Mr. MURKOWSKI (for himself, Mr. Stevens, Mr. Heinz, Mr. Grassley and Mr. McClure), 37638

S. 1982—A bill to provide financial assistance to States to enable them to establish or expand teacher education programs, and for other purposes; to the Committee on Labor and Human Resources.
By Mr. DeCONCINI, 37638

S. 1983—A bill to amend the Clean Air Act to control certain sources of sulfur dioxide and oxides of nitrogen to reduce acid deposition, and for other purposes; to the Committee on Environment and Public Works.
By Mr. KERRY, 37638

S. 1984—A bill to amend the Employee Retirement Income Security Act of 1974 to improve the financial solvency of multiemployer pension plans, and for other purposes; to the Committee on Labor and Human Resources.
By Mr. NICKLES, 37638

S. 1985—A bill entitled the "Medicare Voucher Act of 1986"; to the Committee on Finance.
By Mr. DURENBERGER, 37638

S. 1986—A bill to amend the Tariff Schedules of the United States in order to establish equitable duty rates for sodium bicarbonate; to the Committee on Finance.
By Mr. WALLOP (for himself and Mr. Simpson), 38579

S. 1987—A bill to amend the Tariff Schedules of the United States in order to establish equitable duty rates for sodium bicarbonate; to the Committee on Finance.
By Mr. WALLOP (for himself and Mr. Simpson), 38579

S. 1988—A bill to establish a program for the prevention and control of diabetes among native Americans; to the Select Committee on Indian Affairs.
By Mr. MELCHER (for himself, Mr. Inouye, Mr. DeConcini, Mr. Burdick, Mr. Andrews, Mr. Abdnor, and Mr. Bingaman), 38579

S. 1989—A bill to open Japanese markets for United States semiconductors and establish fair conditions of trade in semiconductors; to the Committee on Finance.
By Mrs. HAWKINS (for herself, Mr. Thurmond, Mr. Hatch, and Mr. Dixon), 38579

S. 1990—A bill to establish an Education and Training Partnership to administer the Wagner-Peyser Act, the Job Training Partnership Act, and the Carl D. Perkins Vocational Education Act, and for other purposes; to the Committee on Labor and Human Resources.
By Mr. QUAYLE (for himself and Mr. Kennedy), 38579

S. 1991—A bill to extend programs under the Native American Programs Act of 1974 through fiscal year 1990; to the Select Committee on Indian Affairs.
By Mr. ANDREWS (for himself, Mr. Melcher, Mr. Abdnor, Mr. Burdick, Mr. DeConcini, Mr. Inouye, Mr. Murkowski, and Mr. Goldwater), 38579

S. 1992—A bill to preserve rights of certain parties with an interest in certain vessels or fishing facilities, and for other purposes; to the Committee on Commerce, Science, and Transportation.
By Mr. STEVENS (by request), 38579

S. 1993—A bill to preserve the rights of certain parties with an interest in aircrafts, aircrafts parts, or vessels, and for other purposes; to the Committee on Commerce, Science, and Transportation.
By Mr. STEVENS (by request), 38579

S. 1994—A bill for the relief of Pedro M. Bertulfo and his wife Amalia M. Bertulfo; to the Committee on the Judiciary.
By Mr. STEVENS, 38579

S. 1995—A bill for the relief of David Ford; to the Committee on the Judiciary.
By Mr. STEVENS, 38579

S. 1996—A bill for the relief of Romeo Manabat and his wife Grace Manabat; to the Committee on the Judiciary.
By Mr. STEVENS, 38579

S. 1997—A bill to amend the Internal Revenue Code of 1954 to impose a tax on the importation of crude oil and refined petroleum products; to the Committee on Finance.
By Mr. WALLOP (for himself and Mr. Bentsen), 38579

S. 1998—A bill to amend the Internal Revenue Code of 1954 to provide for the repayment of the tax imposed on fuel in diesel-powered automobiles or light trucks; to the Committee on Finance.
By Mr. ABDNOR, 38772

S. 1999—A bill to regulate interstate commerce by providing for a uniform product liability law, and for other purposes; to the Committee on Commerce, Science, and Transportation.
By Mr. DANFORTH, 38772

S. 2000—A bill to clarify the exemptive authority of the Securities and Exchange Commission; to the Committee on Banking, Housing, and Urban Affairs.
By Mr. BYRD (for Mr. Rockefeller (for himself and Mr. Byrd)), 38772

HISTORY OF BILLS AND RESOLUTIONS

SENATE JOINT RESOLUTIONS

S.J. Res. 1—Joint resolution calling for a mutual and verifiable freeze and reduction in nuclear weapons; to the Committee on Foreign Relations.

By Mr. KENNEDY (for himself and Mr. Hatfield), 43—Cosponsors added, 3433, 4493, 5856

S.J. Res. 2—Joint resolution proposing an amendment to the Constitution of the United States relating to voluntary silent prayer or reflection; to the Committee on the Judiciary.

By Mr. HATCH (for himself and Mr. DeConcini), 43—Cosponsors added, 23340, 25634, 30055—Reported with amendments (S. Rept. 99-165), 29483

S.J. Res. 3—Joint resolution proposing an amendment to the Constitution of the United States relating to voluntary school prayer; to the Committee on the Judiciary.

By Mr. THURMOND (for himself, Mr. Hatch, Mr. Denton, Mr. East, Mr. Abdnor, Mr. Nickles, Mr. Helms, and Mr. Warner), 43—Cosponsors added, 13818, 15722, 23776

S.J. Res. 4—Joint resolution to designate the week of March 24, 1985, through March 30, 1985, as "National Skin Cancer Prevention and Detection Week"; to the Committee on the Judiciary.

By Mr. HATCH (for himself, Mr. Baucus, Mr. Boren, Mr. Glenn, Mr. Nunn, Mr. Kassebaum, Mr. Thurmond, Mr. Bentsen, Mr. Inouye, Mr. Boschwitz, Mr. Johnston, Mr. Kennedy, Mr. Helms, Mr. Lautenberg, Mr. Riegle, and Mr. Hollings), 43—Cosponsors added, 795, 1052, 1984, 3433, 4493—Reported (no written report), 6170

S.J. Res. 5—Joint resolution to amend the Constitution to establish legislative authority in Congress and the States with respect to abortion; to the Committee on the Judiciary.

By Mr. HATCH (for himself, Mr. DeConcini, Mr. Grassley, Mr. Denton, Mr. Nickles, Mr. Zorinsky, Mr. Danforth, Mr. Humphrey, Mr. Eagleton, Mr. Boschwitz, Mr. Johnston, and Mr. Thurmond), 43—Cosponsors added, 5320

S.J. Res. 6—Joint resolution extending the time within which the President may transmit the Budget Message and the Economic Report to the Congress and extending the time within the Joint Economic Committee shall file its report.

By Mr. DOLE, 43—Agreed to in House, 414—Agreed to in Senate, 11—Examined and signed in the Senate, 650—Presented to the President, 650—Approved [Public Law 99-1], 3609

S.J. Res. 7—Joint resolution proposing an amendment to the Constitution altering Federal budget procedures; to the Committee on the Judiciary.

By Mr. HEFLIN, 43

S.J. Res. 8—Joint resolution to approve the interstate and interstate substitute cost estimates, to amend title 23 of the United States Code, and for other purposes; to the Committee on Environment and Public Works.

By Mr. STAFFORD (for Mr. Symms (for himself, Mr. Stafford, Mr. Abdnor, Mr. Burdick, Mr. Chafee, Mr. Durenberger, and Mr. Evans)), 43—Cosponsors added, 1052, 1574, 1798

S.J. Res. 9—Joint resolution proposing an amendment to the Constitution relating to Federal budget procedures; to the Committee on the Judiciary.

By Mr. GRAMM, 43

S.J. Res. 10—Joint resolution proposing an amendment to the Constitution of the United States relative to equal rights for women and men; to the Committee on the Judiciary.

By Mr. KENNEDY, 43—Cosponsors added, 1052, 1250, 1574, 1984, 4065, 5320, 6809, 7386, 7819, 8375, 12161, 16976, 25634

S.J. Res. 11—Joint resolution proposing an amendment to the Constitution of the United States to allow the President to veto items of appropriation; to the Committee on the Judiciary.

By Mr. MATTINGLY (for himself, Mr. Evans, Mr. Thurmond, and Mr. Armstrong), 43—Cosponsors added, 3808

S.J. Res. 12—Joint resolution expressing the sense of the Senate with respect to the Convention on the Prevention and Punishment of the Crime of Genocide; to the Committee on Foreign Relations.

By Mr. DOLE (for Mr. Symms), 43

S.J. Res. 13—Joint resolution proposing an amendment to the Constitution relating to a Federal balanced budget and tax limitation; to the Committee on the Judiciary.

By Mr. THURMOND (for himself, Mr. Hatch, Mr. DeConcini, Mr. Grassley, Mr. Denton, Mr. Heflin, Mr. Specter, Mr. Abdnor, Mr. Boren, Mr. Cochran, Mr. D'Amato, Mr. Garn, Mr. Goldwater, Mrs. Hawkins, Mr. Hecht, Mr. Lugar, Mr. Mattingly, Mr. McClure, Mr. Nickles, Mr. Nunn, Mr. Packwood, Mr. Proxmire, Mr. Quayle, Mr. Symms, Mr. Trible, Mr. Wallop, Mr. Wilson, Mr. Zorinsky, Mr. Laxalt, Mr. East, Mr. Exon, Mr. Helms, Mr. Simpson, and Mr. Danforth), 43—Cosponsors added, 1052, 1250, 1798, 4065, 11536—Reported with amendments (S. Rept. 99-162), 28577

S.J. Res. 14—Joint resolution authorizing the President to advance Lieutenant General Ira C. Eaker, USAF (ret.) and Lieutenant General James H. Doolittle, USAF (ret.) to the grade of general on the retired list; to the Committee on Armed Services.

By Mr. GOLDWATER, 43—Reported (no written report), 2474—Agreed to in Senate, 3056—Referred to Committee on Armed Services, 3376

S.J. Res. 15—Joint resolution to designate May 7, 1985, as "Helsinki Human Rights Day"; to the Committee on the Judiciary.

By Mr. DeCONCINI (for himself, Mr. Grassley, Mr. Hatfield, Mr. Quayle, Mr. Metzenbaum, Mr. Moynihan, Mr. Proxmire, Mr. Domenici, Mr. Boren, Mr. Nickles, Mr. Heflin, Mr. Bumpers, Mr. Symms, Mr. Cohen, Mr. Lugar, Mr. Durenberger, Mr. Boschwitz, Mr. Biden, Mr. Exon, Mr. D'Amato, Mr. Pressler, Mr. Chiles, Mr. Inouye, Mr. Dixon, Mr. Leahy, Mr. Sasser, Mr. Harkin, and Mr. Simon), 43—Cosponsors added, 1574, 1798, 2506, 4493—Reported (no written report), 6170—Agreed to in Senate, 6674—Referred to Committees on Foreign Affairs; Post Office and Civil Service, 6921—Debated, 7973—Rules suspended. Passed House, 8013—Examined and signed in the Senate, 8126—Examined and signed in the House, 8297—Presented to the President, 8351—Approved [Public Law 99-29], 14845

S.J. Res. 16—Joint resolution expressing support for the Rural Electrification Administration; to the Committee on Agriculture, Nutrition, and Forestry.

By Mr. PRESSLER, 43—Cosponsors added, 795, 1251, 3041, 6809

S.J. Res. 17—S.J. Res. 17. A joint resolution to authorize and request the President to issue a proclamation designating April 21 through April 28, 1985, as "Jewish Heritage Week"; to the Committee on the Judiciary.

By Mr. D'AMATO, 654—Cosponsors added, 1251, 2211, 2506, 3622, 4493, 4918—Reported (no written report), 6170—Agreed to in Senate, 6675—Referred to the Committee on Post Office and Civil Service, 6921—Agreed to in House, 7576—Examined and signed in the House, 7800—Examined and signed in the Senate, 7812—Presented to the President, 7899—Approved [Public Law 99-26], 8931

S.J. Res. 18—A joint resolution relating to NASA and cooperative Mars exploration; to the Committee on Foreign Relations.

By Mr. MATSUNAGA (for himself, Mr. Proxmire and Mr. Simon), 654

S.J. Res. 19—Joint resolution proposing an amendment to the Constitution of the United States for the protection of unborn children and other persons; to the Committee on the Judiciary.

By Mr. GARN (for himself, Mr. Abdnor, Mr. Danforth, Mr. DeConcini, Mr. Denton, Mr. East, Mr. Ford, Mr. Grassley, Mr. Hatch, Mr. Hatfield, Mrs. Hawkins, Mr. Helms, Mr. Humphrey, Mr. Laxalt, Mr. Lugar, Mr. McClure, Mr. Nickles, Mr. Pressler, Mr. Proxmire, Mr.

McConnell, and Mr. Symms), 737—Cosponsors added, 2748

S.J. Res. 20—Joint resolution proposing an amendment to the Constitution of the United States with respect to the English language; to the Committee on the Judiciary.

By Mr. SYMMS (for himself, Mr. Burdick, Mr. Denton, Mr. Abdnor, Mr. McClure, Mr. East, and Mr. Zorinsky), 737—Cosponsors added, 2748, 3208, 5856, 8172, 9457, 32815

S.J. Res. 21—Joint resolution proposing an amendment to the Constitution of the United States with respect to the right to life; to the Committee on the Judiciary.

By Mr. GRASSLEY, 737—Cosponsors added, 3208, 16037

S.J. Res. 22—Joint resolution designating March 1985 as "National Mental Retardation Awareness Month"; to the Committee on the Judiciary.

By Mr. HOLLINGS (for himself, Mr. Weicker, Mr. Inouye, Mr. Exon, Mr. Burdick, Mr. Heinz, Mr. Nunn, Mr. Domenici, Mr. Metzenbaum, Mr. Cranston, Mr. Andrews, Mr. Cochran, Mr. Kerry, Mr. Stennis, Mr. Chiles, Mr. Kennedy, Mr. Johnston, Mr. Zorinsky, Mr. Dole, Mr. Dodd, Mr. DeConcini, Mr. Thurmond, Mr. Sarbanes, Mr. Simon, Mr. Matsunaga, Mr. Lugar, Mr. Bradley, Mr. Chafee, and Mr. Stevens), 737—Cosponsors added, 1053, 1574, 2506, 4493, 4619, 5242, 5459, 5856—Reported (no written report), 6170—Agreed to in Senate, 6675—Referred to the Committee on Post Office and Civil Service, 6921

S.J. Res. 23—Joint resolution designating 1985 as the "Year of Social Security;" to the Committee on the Judiciary.

By Mr. MOYNIHAN (for himself, Mr. Dole, Mr. Packwood, Mr. Byrd, Mr. Bradley, Mr. Heinz, Mr. Glenn, Mr. Matsunaga, Mr. Chiles, Mr. Pryor, Mr. Inouye, Mr. Lautenberg, Mr. Sarbanes, Mr. DeConcini, Mr. Cranston, Mr. Roth, Mr. Levin, Mr. Bumpers, Mr. Boren, Mr. Riegle, Mr. Sasser, Mr. Johnston, and Mr. Stevens), 737—Cosponsors added, 1053, 1251, 1574, 1984, 2211, 2748, 4493, 5320—Reported (no written report), 6170—Agreed to in Senate, 6668—Referred to the Committee on Post Office and Civil Service, 6921

S.J. Res. 24—Joint resolution to designate the month of October 1985 as "National Make-A-Wish Month"; to the Committee on the Judiciary.

By Mr. BRADLEY (for himself and Mr. DeConcini), 737—Cosponsors added, 3041, 3622, 5459, 6809, 10154, 12161, 14186, 14752, 14856—Reported (no written report), 15714—Agreed to in Senate, 16018—Referred to the Committee on Post Office and Civil Service, 16412

S.J. Res. 25—Joint resolution to designate March 16, 1985, as "Freedom of Information Day"; to the Committee on the Judiciary.

By Mr. PACKWOOD (for himself and Mr. Proxmire), 998—Cosponsors added, 4619, 16912

S.J. Res. 26—Joint resolution to designate "National Farm Crisis Week"; to the Committee on the Judiciary.

By Mr. PRESSLER (for himself, Mr. Harkin, Mr. Domenici, and Mr. Abdnor), 998—Cosponsors added, 1798, 2748, 3808

S.J. Res. 27—Joint resolution to designate the week containing March 8, 1985 as "Women's History Week"; to the Committee on the Judiciary

By Mr. HATCH, 998—Cosponsors added, 1984, 2748, 3433, 4619

S.J. Res. 28—Joint resolution to designate the week of September 8-14, 1985, as "National Independent Retail Grocer Week"; to the Committee on the Judiciary.

By Mr. BOSCHWITZ (for himself, Mr. Hollings, Mr. Thurmond, Mr. Durenberger, Mr. Nunn, Mr. Helms, Mr. Sarbanes, Mr. Trible, Mr. Chiles, Mr. Symms, Mr. Simon, Mr. Gore, Mr. Boren, Mr. Cochran, Mr. Johnston, Mr. Baucus, Mr. Humphrey, Mr. Domenici, Mr. Lugar, and Mr. Kasten), 998—Cosponsors added, 1574, 1798, 2748, 3622, 5242, 5856, 7064—Reported (no written report), 6170—Agreed to in Senate, 6675—Referred to the Committee on Post Office and Civil Service, 6921

S.J. Res. 29—Joint resolution to designate the week of November 11, 1985, through November 17, 1985, as "National Reye's Syndrome Week"; to the Committee on the Judiciary.

By Mr. GLENN (for himself, Mr. Kennedy, Mr. Melcher, Mr. Metzenbaum, Mr. Abdnor, Mr. Heinz, Mr. Sarbanes, Mr. Bradley, Mr. Thurmond, Mr. Bumpers, Mr. Roth, Mr. Nunn, Mr. Moynihan, Mr. Helms, Mr. Andrews, Mr. Hollings, Mr. Johnston, Mrs. Hawkins, Mr. Inouye, Mr. Chiles, Mr. Riegle, Mr. Matsunaga, and Mr. Durenberger), 998—Cosponsors added, 1251, 1798, 2748, 5856, 7819, 7846—Reported (no written report), 7170—Agreed to in Senate, 6676—Referred to the Committee on Post Office and Civil Service, 6921—Amended and passed House, 29653—Amendments, 29653, 30433—Title amended, 29654—Senate concurs in House amendments with amendment, 30574—House concurred in Senate amendment to House amendments, 30886—Examined and signed in the Senate, 31133—Presented to the President, 31134—Examined and signed in the House, 31248—Approved [Public Law 99-148], 33399

S.J. Res. 30—A joint resolution proposing an amendment to the Constitution of the United States to establish a 10-year term of office for Federal judges; to the Committee on the Judiciary.

By Mr. BOREN (for himself and Mr. Burdick), 998—Cosponsors added, 3433

S.J. Res. 31—Joint resolution to designate the week of November 24 through November 30, 1985, as "National Family Week"; to the Committee on the Judiciary.

By Mr. BURDICK, 1214—Cosponsors added, 1574, 1985, 2748, 3622, 5320, 5459, 7386—Reported (no written report), 6170—Agreed to in Senate, 6676—Referred to the Committee on Post Office and Civil Service, 6921—Committee discharged. Amended and passed House, 22530—Title amended, 22531—Debated, 23037—Senate concurred in House amendments, 23174—Examined and signed in the House, 23547—Examined and signed in the Senate, 23616—Presented to the President, 23754—Approved [Public Law 99-94], 25170

S.J. Res. 32—Joint resolution to authorize and request the President to designate September 15, 1985, as "Ethnic American Day"; to the Committee on the Judiciary.

By Mr. PRESSLER, 1214—Cosponsors added, 2506, 2748, 4619, 6229, 6809, 8172, 8595, 8943, 10458, 11536—Reported (no written report), 11500—Amendments, 12336, 12377—Amended and passed Senate, 12377—Referred to the Committee on Post Office and Civil Service, 12558—Passed House, 36142—Examined and signed in the House, 36763—Examined and signed in the Senate, 36859—Presented to the President, 36860—Approved [Public Law 99-206], 38577

S.J. Res. 33—Joint resolution to authorize and request the President to designate May 12, 1985 to June 16, 1985, as "Family reunion Month"; to the Committee on the Judiciary.

By Mr. MATTINGLY (for himself, Mr. Chafee, Mr. Hollings, Mr. Lugar, Mr. Nickles, Mr. Nunn, Mr. Quayle, Mr. Stennis, Mr. Symms, Mr. Grassley, Mr. Inouye, and Mr. Denton), 1510—Cosponsors added, 1798, 2506, 3041, 3622, 5320, 10549, 13638, 15722

S.J. Res. 34—Joint resolution to designate the week of October 6, 1985, through October 12, 1985, as "National Children's Week"; to the Committee on the Judiciary.

By Mr. QUAYLE (for himself, Mr. Lugar, Mr. Mattingly, and Mr. Nunn), 1510—Cosponsors added, 5242, 7064, 8172, 11536, 16722, 18875, 23851, 25385

S.J. Res. 35—Joint resolution to authorize and request the President to issue a proclamation designating April 21 through April 27, 1985, as "National Organ Donation Awareness Week"; to the Committee on the Judiciary.

By Mr. GORTON, 1510—Cosponsors added, 3208, 3622, 3808, 4493, 5242, 5320, 5459, 5856, 6229, 6809, 6958, 7386, 7937, 8375—Reported (no written report), 6170—Agreed to in Senate, 6678—Referred to the Committee on Post Office and Civil Service, 6921—Agreed to in House, 7218—Examined and signed in the House, 7494—Examined and signed in the Senate, 7636—Presented to the President, 7636—Approved [Public Law 99-21], 7812

S.J. Res. 36—Joint resolution to designate the week of February 10, 1985, through February 16, 1985, as "National DECA Week".

By Mr. SIMPSON (for Mr. Cochran (for himself, Mr. Lugar, Mr. Durenberger, Mr. Bentsen, Mr. Thurmond, Mr. Wilson, Mr. Chafee, Mr. Hatch, Mr. Chiles, Mr. DeConcini, Mr. Johnston, Mr. Stennis, Mr. Pell, Mr. Pressler, Mr. Ford, Mr. Nunn, Mr. Boren, Mr. Grassley, Mr. Hatfield, Mr. Goldwater, Mr. Levin, Mr. Pryor, Mrs. Kassebaum, Mr. Hollings, Mr. Gorton, Mr. Baucus, Mr. Helms, Mr. Bradley, and Mr. Mattingly), 1510—Agreed to in Senate, 1602—Referred to Committee on Post Office and Civil Service, 1694—Agreed to in House, 2233—Examined and signed in the House, 2413—Examined and signed in the Senate, 2473—Presented to the President, 2473—Approved [Public Law 99-2], 3609

S.J. Res. 37—Joint resolution to reaffirm U.S. solidarity with the aspiration of captive nations in Central and Eastern Europe by repudiating the negative consequences of the 1945 Yalta Executive Agreements; to the Committee on Foreign Relations.

By Mr. KASTEN, 1768

S.J. Res. 38—Joint resolution authorizing and requesting the President to designate the week of March 10 through March 16, 1985, as "National Employ the Older Worker Week"; to the Committee on the Judiciary.

S.J. Res. 38—Continued

By Mr. HEINZ (for himself, Mr. Glenn, Mr. Abdnor, Mr. Bumpers, Mr. Cohen, Mr. Burdick, Mr. Dole, Mr. Chiles, Mr. Domenici, Mr. Cranston, Mr. Grassley, Mr. DeConcini, Mrs. Hawkins, Mr. Dixon, Mr. Helms, Mr. Dodd, Mrs. Kassebaum, Mr. Exon, Mr. Lugar, Mr. Hollings, Mr. Quayle, Mr. Johnston, Mr. Wilson, Mr. Levin, Mr. Matsunaga, Mr. Moynihan, Mr. Nunn, Mr. Proxmire, Mr. Pryor, and Mr. Zorinsky), 1768—Cosponsors added, 3041, 3808, 4493, 5459—Reported (no written report), 6170

S.J. Res. 39—Joint resolution to designate October 26, 1985, as "Mule Appreciation Day"; to the Committee on the Judiciary.

By Mr. GORE (for himself and Mr. Sasser), 1769—Cosponsors added, 8595, 31331

S.J. Res. 40—Joint resolution to designate the month of October 1985 as "National Down Syndrome Month"; to the Committee on the Judiciary.

By Mr. LUGAR (for himself, Mr. Andrews, Mr. Bentsen, Mr. Boschwitz, Mr. Bumpers, Mr. Chafee, Mr. Cranston, Mr. Dixon, Mr. Dole, Mr. Durenberger, Mr. Eagleton, Mrs. Hawkins, Mr. Hollings, Mr. Kennedy, Mr. Mathias, Mr. Mattingly, Mr. Nunn, Mr. Pell, Mr. Quayle, Mr. Sarbanes, and Mr. Weicker), 1769—Cosponsors added, 2506, 3808, 6229, 8375, 8595, 9170, 11031—Reported (no written report), 11500—Agreed to in Senate, 12133—Referred to the Committee on Post Office and Civil Service, 12558—Agreed to in House, 18702—Examined and signed in the Senate, 19320—Presented to the President, 19321—Examined and signed in the House, 19525—Approved [Public Law 99-72], 21406

S.J. Res. 41—Joint resolution to prohibit the Secretary of Agriculture from using his discretionary authority to reduce the support price of milk on July 1, 1985; to the Committee on Agriculture, Nutrition, and Forestry.

By Mr. LEAHY (for himself, Mr. Melcher, Mr. Boren, Mr. Pryor, Mr. Stafford, and Mr. Proxmire), 1769

S.J. Res. 42—Joint resolution to consent to an amendment enacted by the legislature of the State of Hawaii to the Hawaiian Homes Commission Act; to the Committee on Energy and Natural Resources.

By Mr. INOUYE, 1769—Cosponsors added, 7937

S.J. Res. 43—Joint resolution to authorize the Armored Force Monument Committee, the U.S. Armor Association, the World Wars Tank Corps Association, the Veterans of the Battle of the Bulge, the 11th Armored Cavalry Regiment Association, the Tank Destroyer Association, the 1st, 2d, 3d, 4th, 5th, 6th, 7th, 8th, 9th, 10th, 11th, 12th, 13th, 14th, and 16th Armored Division Associations, and the Council of Armored Division Associations, jointly to erect a memorial to the "American Armored Force" on U.S. Government property in Arlington, VA, and for other purposes; to the Committee on Energy and Natural Resources.

By Mr. THURMOND (for himself, Mr. Warner and Mr. Trible), 1769—Cosponsors added, 10458, 10549, 10863, 18381, 21454, 23060—Reported (S. Rept. 99-127), 22264—Agreed to in Senate, 24464—Referred to the Committee on House Administration, 24614

S.J. Res. 44—An original joint resolution to approve the Interstate and Interstate Substitute Cost Estimates, to amend title 23 of the United States Code, and for other purposes; placed on the calendar.

By Mr. SYMMS, from the Committee on Environment and Public Works, 1769—Reported (S. Rept. 99-3), 1768—Ordered placed on calendar, 7095

S.J. Res. 45—Joint resolution to designate "National Child Safety Week"; to the Committee on the Judiciary.

By Mrs. HAWKINS, 1932—Cosponsors added, 7819—Debated, 8929—Amendments, 8929, 8949—Indefinitely postponed, 8930

S.J. Res. 46—Joint resolution relating to NASA and cooperative Mars exploration; to the Committee on Foreign Relations.

By Mr. MATSUNAGA (for himself, Mr. Gorton, Mr. Proxmire, Mrs. Kassebaum, Mr. Pell, Mr. Stafford, and Mr. Simon), 1932—Cosponsors added, 4619, 5856, 7937, 9927

S.J. Res. 47—A Joint resolution designating the week beginning November 10, 1985, as "National Women Veterans Recognition Week"; to the Committee on the Judiciary.

By Mr. CRANSTON (for himself, Mr. Murkowski, Mr. DeConcini, Mr. Simpson, Mr. Specter, and Mr. Leahy), 2111—Cosponsors added, 5320, 6229, 6958, 7386, 7937, 11849, 12952, 14416—Reported (no written report), 7340—Agreed to in Senate, 7837—Referred to the Committee on Post Office and Civil Service, 8050—Agreed to in House, 30886—Examined and signed in the Senate, 31327—Presented to the President, 31327—Examined and signed in the House, 31514—Approved [Public Law 99-152], 33399

S.J. Res. 48—A Joint resolution to designate the year of 1986 as the "Year of the Teacher"; to the Committee on the Judiciary.

By Mr. LEVIN (for himself, Mr. Packwood, Mr. Symms, Mr. Hollings, Mr. Moynihan, Mr. Dole, Mr. Pryor, Mr. Sasser, Mr. Nickles, Mr. Mitchell, Mr. Metzenbaum, Mr. Cochran, Mr. Pell, Mr. Matsunaga, Mr. Chiles, Mr. Melcher, Mr. Boren, Mr. McClure, Mr. DeConcini, Mr. Cranston, Mr. Dodd, Mr. Stennis, Mr. Heflin, Mr. Johnston, Mr. Nunn, Mr. Sarbanes, Mr. Garn, Mr. Stevens, Mr. Proxmire, Mr. Murkowski, Mr. Riegle, and Mr. Simon), 2111—Cosponsors added, 3041, 3808, 4918, 16722, 20504—Reported (no written report), 6170—Agreed to in Senate, 6676—Referred to the Committee on Post Office and Civil Service, 6921

S.J. Res. 49—Joint resolution to provide emergency credit assistance to the Nation's farmers and ranchers, and for other purposes; to the Committee on Agriculture, Nutrition, and Forestry.

By Mr. ZORINSKY (for himself, Mr. Melcher, Mr. Ford, Mr. Harkin, Mr. Exon, and Mr. Boren), 2475

S.J. Res. 50—Joint resolution to designate the week of April 1, 1985, through April 7, 1985, as "World Health Week", and to designate April 7, 1985, as "World Health Day".

By Mr. RIEGLE (for himself, Mr. Kennedy, Mr. Johnston, Mr. Matsunaga, Mr. Kerry, Mr. Bumpers, Mr. Inouye, and Mr. Bradley), 2475—Cosponsors added, 3208, 3622, 4493, 5459, 5856, 6229—Reported (no written report), 6170—Agreed to in Senate, 6678—Referred to the Committee on Post Office and Civil Service, 6921—Agreed to in House, 7216—Examined and signed in the House, 7494—Examined and signed in the Senate, 7636—Presented to the President, 7636—Approved [Public Law 99-16], 7812

S.J. Res. 51—Joint resolution to designate the week beginning November 24, 1985, as "National Adoption Week"; to the Committee on the Judiciary.

By Mr. HATCH (for himself and Mr. Denton), 2475—Cosponsors added, 3041, 3808, 4619, 5242, 5459, 7386, 8595, 18875, 19821—Reported (no written report), 19598—Agreed to in Senate, 19776—Referred to the Committee on Post Office and Civil Service, 20136—Agreed to in House, 30885—Examined and signed in the Senate, 31133—Presented to the President, 31134—Examined and signed in the House, 31248—Approved [Public Law 99-153], 33399

S.J. Res. 52—Joint resolution to designate the month of April 1985 as "National School Library Month"; to the Committee on the Judiciary.

By Mr. MOYNIHAN (for himself, Mr. Hatfield, Mr. Johnston, Mr. Hatch, Mr. Burdick, Mr. Durenberger, Mr. Sarbanes, Mr. Nunn, Mr. Simon, Mr. Hollings, Mr. Symms, and Mr. Pell), 2476—Cosponsors added, 2748, 3041, 3251, 3622, 3808, 4493, 4918, 5320, 5459, 6229—Reported (no written report), 7340—Agreed to in Senate, 7839—Referred to the Committee on Post Office and Civil Service, 8050

S.J. Res. 53—A joint resolution to authorize and request the President to designate the month of June 1985 as "Youth Suicide Prevention Month"; to the Committee on the Judiciary.

By Mr. DENTON, 2721—Cosponsors added, 3208, 3433, 3622, 3809, 4493, 5320, 5459, 6230, 8172—Reported (no written report), 6170—Agreed to in Senate, 6678—Referred to the Committee on Post Office and Civil Service, 6921—Agreed to in House, 10638—Examined and signed in the Senate, 11007—Examined and signed in the House, 11144—Presented to the President, 11496—Approved [Public Law 99-38], 14845

S.J. Res. 54—A joint resolution proposing a constitutional amendment relating to Federal spending responsibility; to the Committee on the Judiciary.

By Mr. McCLURE (for himself and Mr. Symms), 2721

S.J. Res. 55—A joint resolution to designate May 24, 1985, as "National Self-Help Housing Day"; to the Committee on the Judiciary.

By Mr. COCHRAN (for himself, Mr. Helms, Mr. East, Mr. Johnston and Mr. Nunn), 2721—Cosponsors added, 5459, 9170, 10864

S.J. Res. 56—A joint resolution to designate April 1985 as "National Child Abuse Prevention Month"; to the Committee on the Judiciary.

By Mr. DeCONCINI (for himself, Mr. Warner, Mr. Kennedy, Mr. Dodd, Mr. Hollings, Mr. Humphrey, Mr. Chiles, Mr. Dole, Mr. Johnston, Mr. Denton, Mr. Inouye, Mrs. Laxalt, Mr. Exon, Mr. Moynihan, Mr. Levin, Mr. Burdick, Mr. Packwood, Mr. Lautenberg, Mr. Sarbanes, Mr. McConnell, Mr. Andrews, Mr. Bradley, Mr. Boschwitz, Mr. Cranston, Mr. Heflin and Mr. Matsunaga), 2721—Cosponsors added, 3809, 5320, 5459, 6958—Reported (no written report), 6170

S.J. Res. 57—A joint resolution to designate the week of October 20, 1985, through October 26, 1985, as "Lupus Awareness Week"; to the Committee on the Judiciary.

By Mr. CHILES (for himself, Mr. Stennis, Mr. Inouye, Mr. Dole, Mr. Glenn, Mr. Boren, Mr. Johnston, Mr. Riegle, Mr. Thurmond, Mr. Kerry, Mr. Nunn, Mr. Moynihan, Mr. Zorinsky, Mr. Gore, Mr. Kennedy, Mr. Burdick, Mr. Sarbanes, Mr. Pryor, Mr. Eagleton, Mr. Heinz, Mr. Hollings, Mr. Andrews, Mr. Laxalt, Mr. Cochran and Mr. Symms), 2721—Cosponsors added, 4493, 6230, 8595, 9457, 9630, 10154, 10549, 10864, 11536—Reported (no written report), 11500—Agreed to in Senate, 12133—Referred to the Committee on Post Office and Civil Service, 12558—Agreed to in House, 20246—Examined and signed in the House, 20678—Examined and signed in the Senate, 20777—Presented to the President, 20777—Approved [Public Law 99-77], 23041

S.J. Res. 58—A joint resolution to designate the week of April 21, 1985, through April 27, 1985, as 'National Drug Abuse Education and Prevention Week"; to the Committee on the Judiciary.

By Mr. CHILE (for himself, Mr. Moynihan, Mr. Abdnor, Mr. Johnston, Mr. Stennis, Mr. Mattingly, Mr. Long, Mr. Burdick, Mr. Warner, Mr. Nunn, Mr. Kennedy, Mrs. Hawkins, Mr. Dole, Mr. Bradley, Mr. Hollings, Mr. Inouye, Mr. Sarbanes and Mr. Grassley), 2721—Cosponsors added, 3208, 3622, 4493, 5242, 6230—Reported (no written report), 6170—Agreed to in Senate, 6677—Referred to the Committee on Post Office and Civil Service, 6921

S.J. Res. 59—A joint resolution to designate "National Science Week"; to the Committee on the Judiciary.

By Mr. HATCH (for himself, Mr. Kennedy, Mr. Dodd, Mr. East and Mr. Pell), 3025—Cosponsors added, 5242, 5856, 7652, 7819, 8595, 10154, 10549—Reported (no written report), 10336—Agreed to in Senate, 10465—Referred to the Committee on Post Office and Civil Service, 10511—Agreed to in House, 11238—Examined and signed in the House, 11759—Examined and signed in the Senate, 11830—Presented to the President, 11831—Approved [Public Law 99-41], 14846

S.J. Res. 60—A bill to designate the week of May 12, 1985, through May 18, 1985, as "Senior Center Week"; to the Committee on the Judiciary.

By Mr. NUNN (for himself, Mr. Heinz, Mr. Chiles, Mr. Domenici, Mr. Pryor, Mr. Abdnor, Mr. Bradley, Mr. Symms, Mr. Dodd, Mr. Roth, Mr. Hollings, Mr. Helms, Mr. Sarbanes, Mr. McClure, Mr. Boren, Mr. Lugar, Mr. Moynihan, Mr. Long, Mr. Stennis and Mr. Lautenberg), 3025—Cosponsors added, 3208, 3622, 3809, 4065, 4493, 4918, 5320, 6230, 6958—Reported (no written report), 6171—Agreed to in Senate, 6677—Referred to the Committee on Post Office and Civil Service, 6921—Agreed to in House, 10638—Examined and signed in the Senate, 11007—Examined and signed in the House, 11144—Presented to the President, 11496—Approved [Public Law 99-40], 14845

S.J. Res. 61—A joint resolution to designate the week of May 1, 1985, through May 7, 1985, as "National Osteoporosis Awareness Week"; to the Committee on the Judiciary.

By Mr. GRASSLEY (for himself, Mr. Symms, Mr. Nunn, Mr. Boschwitz, Mr. Zorinsky, Mr. Chafee, Mr. DeConcini, Mr. Domenici, Mr. Sarbanes, Mr. East, Mr. Hollings, Mr. Stevens, Mr. Cranston, Mr. Heinz, Mr. Kennedy, Mr. McClure, Mr. Exon, Mr. Thurmond, Mr. Johnston, Mr. Abdnor, Mr. Levin, Mr. Durenberger, Mr. Harkin, Mr. Andrews, Mr. Pryor, Mr. Denton, Mr. Gore, Mr. Laxalt, Mr. Glenn, Mrs. Hawkins, Mr. Kerry, Mr. Dole, Mr. Dixon, Mr. Warner, Mr. Metzenbaum, Mr. Simon and Mr. Lautenberg), 3146—Reported (no written report), 6171—Agreed to in Senate, 6677—Referred to the Committee on Post Office and Civil Service, 6921—Amended and passed House, 10636—Amendments, 10637—Title amended, 10637—Senate concurs in House amendments, 11887—Examined and signed in the House, 12272—Examined and signed in the Senate, 12304—Presented to the President, 12304—Approved [Public Law 99-42], 14846

S.J. Res. 62—A joint resolution commemorating the Twenty-Fifth Anniversary of United States' Weather Satellites; to the Committee on the Judiciary.

By Mr. GORTON (for himself, Mr. Hollings, Mr. Danforth, Mr. Long, Mr. Packwood, Mr. Inouye, Mrs. Kassebaum, Mr. Ford, Mr. Pressler, Mr. Riegle, Mr. Stevens, Mr. Exon, Mr. Kasten, Mr. Heflin, Mr. Trible, Mr. Lautenberg, Mr. Matsunaga, Mr. Abdnor and Mr. Cranston), 3146—Cosponsors added, 5320, 6230—Reported (no written report), 6171—Agreed to in Senate, 6679—Referred to the Committee on Post Office and Civil Service, 6921—Agreed to in House, 7217—Examined and signed in the House, 7494—Examined and signed in the Senate, 7636—Presented to the President, 7636—Approved [Public Law 99-12], 7812

S.J. Res. 63—A joint resolution to designate the week of April 21, 1985, through April 27, 1985, as "National DES Awareness Week"; to the Committee on the Judiciary.

By Mr. RIEGLE (for himself, Mr. Packwood, Mr. Burdick, Mr. Kennedy, Mr. Dole, Mr. Stennis and Mr. Zorinsky), 3146—Cosponsors added, 3622, 4493, 5459, 7064, 7386—Reported (no written report), 7340—Agreed to in Senate, 7839—Referred to the Committee on Post Office and Civil Service, 8050—Agreed to in House, 8418—Examined and signed in the Senate, 8931—Presented to the President, 8931—Examined and signed in the House, 9102—Approved [Public Law 99-28], 14845

S.J. Res. 64—Joint resolution to designate the week beginning May 5, 1985, as "National Correctional Officers Week"; to the Committee on the Judiciary.

By Mr. RIEGLE, 3610—Cosponsors added, 5459, 6230, 7064, 8172, 8595, 9630, 10154, 10549—Reported (no written report), 10336—Agreed to in Senate, 10465—Referred to the Committee on Post Office and Civil Service, 10511—Agreed to in House, 10634—Examined and signed in the Senate, 11007—Examined and signed in the House, 11144—Presented to the President, 11496—Approved [Public Law 99-31], 14845

S.J. Res. 65—Joint resolution designating the month of November 1985 as "National Alzheimer's Disease Month"; to the Committee on the Judiciary.

By Mr. EAGLETON (for himself, Mr. Andrews, Mr. Bradley, Mr. Bumpers, Mr. Burdick, Mr. Cranston, Mr. D'Amato, Mr. Danforth, Mr. Dixon, Mr. Dole, Mr. Exon, Mr. Gore, Mr. Grassley, Mr. Hatch, Mr. Hatfield, Mrs. Hawkins, Mr. Heinz, Mr. Hollings, Mr. Lugar, Mr. Matsunaga, Mr. McClure, Mr. Metzenbaum, Mr. Moynihan, Mr. Nunn, Mr. Pressler, Mr. Pryor, Mr. Riegle, Mr. Roth, Mr. Sarbanes, Mr. Simon, Mr. Stennis, Mr. Symms, Mr. Warner, Mr. Wilson and Mr. Zorinsky), 3757—Cosponsors added, 5320, 6809, 7386—Reported (no written report), 6171—Agreed to in Senate, 6677—Referred to the Committee on Post Office and Civil Service, 6921—Agreed to in House, 10639—Examined and signed in the Senate, 11007—Examined and signed in the House, 11144—Presented to the President, 11496—Approved [Public Law 99-37], 14845

S.J. Res. 66—Joint resolution designating June 14, 1985, as "Baltic Freedom Day"; to the Committee on the Judiciary.

By Mr. D'AMATO, 3757—Cosponsors added, 4918, 5242, 6230, 6809, 7937, 8595, 9170, 10864, 14186—Reported (no written report), 10336—Agreed to in Senate, 10466—Referred to the Committee on Post Office and Civil Service, 10511—Agreed to in House, 15198—Examined and signed in the House, 15498—Examined and signed in the Senate, 15710—Presented to the President, 15710—Approved [Public Law 99-49], 18350

S.J. Res. 67—Joint resolution to designate the week of October 6, 1985, through October 12, 1985, as "Mental Illness Awareness Week"; to the Committee on the Judiciary.

By Mr. QUAYLE (for himself, Mrs. Hawkins, and Mr. Cranston), 4030—Cosponsors added, 5242, 5460, 6230, 7064, 8943, 11536, 16722—Reported (no written report), 7340—Agreed to in Senate, 7839—Referred to the Committee on Post Office and Civil Service, 8050—Agreed to in House, 24233—Examined and signed in the House, 25047—Examined and signed in the Senate, 25170—Presented to the President, 25170—Approved [Public Law 99-112], 25630

S.J. Res. 68—Joint resolution to designate November 21, 1985, as "William Beaumont Day"; to the Committee on the Judiciary.

By Mr. DODD (for himself, Mr. Weicker, Mr. Chafee, Mr. Leahy, and Mr. Pell), 4030—Cosponsors added, 5460, 6809, 14416, 15358, 17373, 19123, 20328, 20783, 21751, 22414, 23241—Reported (no written report), 23620—Agreed to in Senate, 23752—Referred to the Committee on Post Office and Civil Service, 23911

S.J. Res. 69—Joint resolution directing that the National Institutes of Health receive full funding in fiscal year 1985 for new and competing research grants; to the Committee on Appropriations.

By Mr. GRASSLEY, 4030—Cosponsors added, 6809

S.J. Res. 70—Joint resolution to proclaim March 20, 1985, as "National Agriculture Day"; to the Committee on the Judiciary.

By Mr. HELMS (for himself, Mr. Zorinsky, Mr. Abdnor, Mr. Andrews, Mr. Baucus, Mr. Bentsen, Mr. Bumpers, Mr. Burdick, Mr. Chafee, Mr. Chiles, Mr. Cochran, Mr. Cohen, Mr. D'Amato, Mr. Dixon, Mr. Dole, Mr. Domenici, Mr. Durenberger, Mr. East, Mr. Ford, Mr. Exon, Mr. Hatch, Mr. Hatfield, Mr. Heflin, Mr. Hollings, Mr. Inouye, Mr. Kasten, Mr. Kerry, Mr. Levin, Mr.

S.J. Res. 70—Continued
Lugar, Mr. Matsunaga, Mr. McClure, Mr. McConnell, Mr. Nickles, Mr. Nunn, Mr. Pressler, Mr. Pryor, Mr. Sarbanes, Mr. Stennis, Mr. Symms, Mr. Warner, and Mr. Wilson), 4030—Cosponsors added, 4619, 4918, 5856—Removal of cosponsors, 5242—Reported (no written report), 6171—Agreed to in Senate, 6677—Referred to the Committee on Post Office and Civil Service, 6921—Amended and passed House, 33827—Amendments, 33827—Title amended, 33827—Senate concurred in House amendments, 35925—Examined and signed in the House, 36763—Examined and signed in the Senate, 36859—Presented to the President, 36860—Approved [Public Law 99-207], 38798

S.J. Res. 71—Joint resolution to approve the obligation of funds made available by Public Law 98-473 for the procurement of MX missiles, subject to the enactment of a second joint resolution; to the Committee on Armed Services.

By Mr. GOLDWATER (for himself, Mr. Warner, and Mr. Thurmond), 4456—Debated, 5292, 5372, 5388—Reported (no written report), 5309—Passed Senate, 5442—Passed House (in lieu of H.J. Res. 180), 6344—Examined and signed in the House, 6602—Examined and signed in the Senate, 6684—Presented to the President, 6684—Approved [Public Law 99-17], 7812

S.J. Res. 72—Joint resolution to designate October 16, 1985, as "World Food Day"; to the Committee on the Judiciary.

By Mr. DANFORTH (for himself, Mr. Dole, Mr. Leahy, Mr. Heinz, Mr. Kennedy, Mr. Simon, Mr. Hatfield, Mr. Hollings, Mr. Boschwitz, Mr. Bradley, Mr. Riegle, Mr. Chafee, Mrs. Kassebaum, Mr. Boren, Mr. Lugar, Mr. Kerry, Mr. Eagleton, Mr. Inouye, Mr. Gorton, Mr. Quayle, and Mr. Byrd), 4456—Cosponsors added, 4918, 5243, 5856, 6230, 8375—Reported (no written report), 6171—Agreed to in Senate, 6679—Referred to the Committee on Post Office and Civil Service, 6921—Agreed to in House, 26974—Examined and signed in the House, 27419—Examined and signed in the Senate, 27549—Presented to the President, 27550—Approved [Public Law 99-122], 28184

S.J. Res. 73—Joint resolution to designate the week of September 15, 1985, through September 21, 1985, as "National Independent Free Papers Week"; to the Committee on the Judiciary.

By Mr. GRASSLEY, 4456—Cosponsors added, 11031, 12659, 13263, 14186, 14752, 15025, 16037, 16722, 16799, 18018, 19975

S.J. Res. 74—Joint resolution to provide for the designation of the month of February 1986, as "National Black (Afro-American) History Month"; to the Committee on the Judiciary.

By Mr. THURMOND, 4601—Cosponsors added, 5243, 6958, 7652, 23994, 24660, 25308, 25385, 25634, 26778, 26908, 28581, 29183, 29280, 29497, 29753, 30055, 30311, 36912—Reported (no written report), 32126—Agreed to in Senate, 32268—Referred to the Committee on Post Office and Civil Service, 32640

S.J. Res. 75—Joint resolution to further approve the obligation of funds made available by Public Law 98-473 for procurement of MX missiles; to the Committee on Appropriations.

By Mr. STEVENS, 4601—Debated, 5772—Amended and passed Senate, 5788—Reported (S. Rept. 99-14), 5816

S.J. Res. 76—Joint resolution to proclaim March 22, 1985 as "National Energy Education Day".

By Mr. NICKLES (for himself, Mr. Murkowski, Mr. Pell, Mr. Boschwitz, Mr. Goldwater, Mr. Lautenberg, Mr. Nunn, Mr. Matsunaga, Mr. Hatfield, Mr. Johnston, Mr. Boren, Mr. Lugar, Mr. Warner, Mr. Quayle, Mr. Thurmond, Mr. Kennedy, Mr. Bentsen, Mr. Gore, Mr. Hecht, Mr. DeConcini, Mr. Heinz, Mr. East, Mr. Hollings, Mr. Cochran, Mr. Bradley, Mr. Denton, Mr. Glenn and Mr. Ford), 4815—Cosponsors added, 5243, 10458

S.J. Res. 77—Joint resolution to approve the "Compact of Free Association", and for other purposes; to the Committee on Energy and Natural Resources.

By Mr. McCLURE (by request), 4816—Reported with amendments (S. Rept. 99-16), 6170—Referred to the Committee on Finance, 20879—Reported (no written report), 20938—Amendments, 21460, 24664, 24943, 25565, 25574, 25598, 25601, 25635, 25638, 25641, 25645, 27291, 29033, 32057, 32063, 32064, 32070, 32072, 32090, 32142, 32143, 32149—Debated, 25556, 32057—Indefinitely postponed, 32101—Cosponsors added, 32139

S.J. Res. 78—Joint resolution to provide for the designation of June 10 through 16, as "National Scleroderma Week"; to the Committee on the Judiciary.

By Mr. SYMMS, 4816—Cosponsors added, 8943, 9170, 9677, 9927, 13902, 14856, 15129, 15722

S.J. Res. 79—Joint resolution to designate April, 1985, as "Fair Housing Month"; to the Committee on the Judiciary.

By Mr. MATHIAS (for himself, Mr. Kennedy, Mr. Specter, Mr. Leahy, Mr. Stafford, Mr. Metzenbaum, Mr. Packwood, Mr. Cranston, Mr. Chafee, Mr. Proxmire, Mr. Andrews, Mr. Chiles, Mr. Hatch, Mr. Riegle, Mr. Trible, Mr. Sarbanes, Mr. Gorton, Mr. Levin, Mr. Durenberger, Mr. Matsunaga, Mr. Boschwitz, Mr. Dodd, Mr. Heinz, Mr. Abdnor, Mr. Wilson, Mr. Danforth, Mr. Zorinsky, Mr. Bradley, Mr. Mitchell, Mr. DeConcini, and Mr. Burdick), 5185—Cosponsors added, 5460, 5856, 6809—Reported (no written report), 6171—Agreed to in Senate, 6680—Referred to the Committee on Post Office and Civil Service, 6921—Agreed to in House, 7218—Examined and signed in the House, 7494—Examined and signed in the Senate, 7636—Presented to the President, 7636—Approved [Public Law 99-11], 7812

S.J. Res. 80—Joint resolution to authorize and request the President to designate the month of May, 1985, as "National Physical Fitness and Sports Month"; to the Committee on the Judiciary.

By Mr. THURMOND (for himself, Mr. Baucus, Mr. Grassley, Mr. Hatch, Mr. Heflin, Mr. Laxalt, Mr. Kennedy, Mr. Leahy, Mr. Boschwitz, Mr. Chafee, Mr. Chiles, Mr. Cochran, Mr. Cranston, Mr. Dole, Mr. Domenici, Mr. Durenberger, Mr. Goldwater, Mr. Helms, Mr. Inouye, Mr. Johnston, Mrs. Kassebaum, Mr. Lugar, Mr. Moynihan, Mr. Nunn, Mr. Stafford, and Mr. Stevens), 5185—Reported (no written report), 6171—Agreed to in Senate, 6680—Referred to the Committee on Post Office and Civil Service, 6921

S.J. Res. 81—Joint resolution to provide for the appointment of Barnabas McHenry as a citizen regent of the Board of Regents of the Smithsonian Institution; to the Committee on Rules and Administration.

By Mr. GOLDWATER (for himself, Mr. Garn and Mr. Sasser), 5185—Reported (S. Rept. 99-44), 11500—Agreed to in Senate, 12525—Referred to the Committee on House Administration, 12819

S.J. Res. 82—Joint resolution to designate the week of March 17, 1985, through March 22, 1985, as "National Camp Fire Week"; to the Committee on the Judiciary.

By Mr. DANFORTH (for himself, Mr. Baucus, Mr. Burdick, Mr. Durenberger, Mr. Laxalt, Mr. Nunn, Mr. Symms, and Mr. Kerry), 5185—Cosponsors added, 5856

S.J. Res. 83—Joint resolution designating the week beginning on May 5, 1985, as "National Asthma and Allergy Awareness Week."; to the Committee on the Judiciary.

By Mr. DOLE, 5309—Cosponsors added, 6230, 6809, 6958, 7064, 7819, 7937, 8172, 8375, 8595, 9170, 9927, 10363—Reported (no written report), 10336—Agreed to in Senate, 10466—Referred to the Committee on Post Office and Civil Service, 10511—Agreed to in House, 10637—Examined and signed in the Senate, 11007—Examined and signed in the House, 11144—Presented to the President, 11496—Approved [Public Law 99-32], 14845

S.J. Res. 84—Joint resolution designating the week beginning April 22, 1985, as "National Ocean and Underwater Exploration Week"; to the Committee on the Judiciary.

By Mr. BYRD (for Mr. Bentsen), 5309

S.J. Res. 85—Joint resolution to provide for the appointment of Barnabas McHenry as a citizen regent of the Board of Regents of the Smithsonian Institution; to the Committee on Rules and Administration.

By Mr. GOLDWATER (for himself, Mr. Garn and Mr. Sasser), 5447

S.J. Res. 86—Joint resolution to designate the week of July 25, 1985, through July 31, 1985, as "National Disability in Entertainment Week"; to the Committee on the Judiciary.

By Mr. WILSON (for himself, Mr. Cranston, Mr. Durenberger, Mr. Eagleton, Mr. Hatch, Mr. Heinz, Mr. Matsunaga, Mr. Stafford, and Mr. Weicker), 5447—Cosponsors added, 6230, 6809, 7819, 14416, 15358, 16722, 16799—Reported (no written report), 17631—Agreed to in Senate, 18013—Referred to the Committee on Post Office and Civil Service, 18513—Agreed to in House, 20245—Examined and signed in the House, 20678—Examined and signed in the Senate, 20777—Presented to the President, 20777—Approved [Public Law 99-74], 21406

S.J. Res. 87—Joint resolution to provide for the designation of July 19, 1985, as "National P.O.W./M.I.A. Recognition Day."; to the Committee on the Judiciary.

By Mr. MURKOWSKI (for himself, Mr. Thurmond and Mr. Cranston), 5447—Cosponsors added, 7064, 7652, 7819, 8172, 9927, 10864, 11536, 11849—Reported (no written report), 10336—Agreed to in Senate, 10467—Referred to the Committee on Post Office and Civil Service, 10511—Amended and passed House, 16398—Examined and signed in the Senate, 17036—Presented to the President, 17036—Examined and signed in

the House, 17230—Approved [Public Law 99-57], 18350

S.J. Res. 88—Joint resolution to designate the week beginning September 8, 1985 as "National Osteopathic Medicine Week"; to the Committee on the Judiciary.

By Mr. LEVIN, 5817—Cosponsors added, 6958, 8595, 8943, 10154, 10549, 11536, 11849, 12334, 13263, 13638, 14186, 14416, 16722—Reported (no written report), 14846—Agreed to in Senate, 15018—Referred to the Committee on Post Office and Civil Service, 15498

S.J. Res. 89—Joint resolution directing that the National Institute of Health and the Alcohol, Drug Abuse and Mental Health Administration receive full funding in fiscal year 1985 for grants for individual investigator-initiated research; to the Committee on Appropriations.

By Mr. KENNEDY (for himself, Mr. Weicker, Mr. Dodd, Mr. Bradley, Mr. Hatfield, Mr. Metzenbaum, Mr. Stafford, Mr. Gore, Mr. Riegle, Mr. Abdnor, Mr. Andrews, Mr. Glenn, Mr. Burdick, Mr. Chiles, Mr. Cranston, Mr. D'Amato, Mr. Eagleton, Mr. Heinz, Mr. Hollings, Mr. Inouye, Mr. Kerry, Mr. Lautenberg, Mr. Byrd, Mr. Leahy, Mr. Levin, Mr. Matsunaga, Mr. Moynihan, Mr. Packwood, Mr. Exon, Mr. Pressler, Mr. Sarbanes, Mr. Sasser, Mr. Simon, Mr. Zorinsky, Mr. Hart, Mr. Mathias, and Mr. Harkin), 5817—Cosponsors added, 6958

S.J. Res. 90—Joint resolution commemorating the 75th Anniversary of the Boy Scouts of America; to the Committee on the Judiciary.

By Mr. NUNN (for himself, Mr. Andrews, Mr. Armstrong, Mr. Boren, Mr. Bradley, Mr. Bumpers, Mr. Burdick, Mr. Chafee, Mr. Chiles, Mr. Cranston, Mr. Evans, Mr. Ford, Mr. Heflin, Mr. Johnston, Mr. Laxalt, Mr. Leahy, Mr. Levin, Mr. Packwood, Mr. Pryor, Mr. Sasser, Mr. Stennis, Mr. Symms, and Mr. Warner), 5817—Cosponsors added, 6230, 7064, 7386—Reported (no written report), 7340—Agreed to in Senate, 7840—Referred to the Committee on Post Office and Civil Service, 8050

S.J. Res. 91—A joint resolution to designate March 21, 1985, as "Afghanistan Day".

By Mr. DOLE (for Mr. Humphrey (for himself, Mr. Grassley, Mr. D'Amato, Mr. Symms, Mr. Trible, Mr. Laxalt, Mr. Boschwitz, Mr. Specter, Mr. Wilson, Mr. Gramm, Mr. Thurmond, Mr. Helms, Mr. McClure, Mr. Chafee, Mr. Gorton, Mr. Murkowski, Mr. Danforth, Mr. Domenici, Mr. Mathias, Mr. Simon, Mr. Hollings, Mr. Dixon, Mr. Bradley, Mr. Pryor, Mr. Exon, Mr. Zorinsky, Mr. Proxmire, Mr. Sasser, Mr. Pell, Mr. Lautenberg, and Mr. Kennedy)), 5817—Agreed to in Senate, 5880—Cosponsors added, 6230, 6958, 11849

S.J. Res. 92—Joint resolution to designate October 1985 as "National Foster Grandparents Month"; to the Committee on the Judiciary.

By Mr. DENTON, 6172—Cosponsors added, 7937, 8172, 8595, 8943, 9170, 9457, 9630, 9927, 10154, 10363, 12334, 15722—Reported (no written report), 10336—Agreed to in Senate, 10467—Referred to the Committee on Post Office and Civil Service, 10511—Agreed to in House, 27774—Examined and signed in the House, 28315—Examined and signed in the Senate, 28416—Presented to the President, 28416—Approved [Public Law 99-131], 29477

S.J. Res. 93—Joint resolution to designate the month of May 1985 as "Better Hearing and Speech Month"; to the Committee on the Judiciary.

By Mr. METZENBAUM, 6172—Cosponsors added, 7937, 12161—Reported (no written report), 10336—Agreed to in Senate, 10468—Referred to the Committee on Post Office and Civil Service, 10511—Agreed to in House, 14025—Examined and signed in the House, 14653—Examined and signed in the Senate, 14737—Presented to the President, 14846—Approved [Public Law 99-48], 18350

S.J. Res. 94—Joint resolution to designate the week beginning May 12, 1985, as "National Digestive Diseases Awareness Week"; to the Committee on the Judiciary.

By Mr. GORE (for himself, Mr. Andrews, Mr. Boschwitz, Mr. Bradley, Mr. Burdick, Mr. Chafee, Mr. Cranston, Mr. Dole, Mr. Domenici, Mr. Durenberger, Mr. Grassley, Mr. Hatch, Mrs. Hawkins, Mr. Hollings, Mr. Inouye, Mr. Kennedy, Mr. Kerry, Mr. Lautenberg, Mr. Levin, Mr. Matsunaga, Mr. Metzenbaum, Mr. Pell, Mr. Sarbanes, Mr. Stennis, Mr. Symms, Mr. Thurmond, Mr. Weicker, and Mr. Zorinsky), 6172—Reported (no written report), 7340—Agreed to in Senate, 7840—Referred to the Committee on Post Office and Civil Service, 8050—Agreed to in House, 10636—Examined and signed in the Senate, 11007—Examined and signed in the House, 11144—Presented to the President, 11496—Approved [Public Law 99-39], 14846

S.J. Res. 95—Joint resolution to establish a national policy for the taking of predatory or scavenging mammals and birds on public lands, and for other purposes; to the Committee on Environment and Public Works.

By Mr. CRANSTON, 6172

S.J. Res. 96—Joint resolution condemning the violence of apartheid in South Africa and requesting an investigation by the Secretary of State; read the first time.

By Mr. KENNEDY (for himself and Mr. Weicker), 6172—Amended and passed Senate, 7333—Referred to the Committee on Foreign Affairs, 7609

S.J. Res. 97—Joint resolution designating the Study Center for Trauma and Emergency Medical Systems at the Maryland Institute for Emergency Medical Services Systems at the University of Maryland as the National Study Center for Trauma and Emergency Medical Systems; to the Committee on Labor and Human Resources.

By Mr. MATHIAS (for himself and Mr. Sarbanes), 6691—Cosponsors added, 14856, 15129, 15722, 16976—Reported (no written report), 25171—Agreed to in Senate, 26225—Referred to the Comittee on Energy and Commerce, 26480

S.J. Res. 98—Joint resolution condemning the passage of Resolution 3379, in the United Nations General Assembly on November 10, 1975, and urging the U.S. Ambassador and U.S. delegation to take all appropriate actions necessary to erase this shameful resolution from the record of the United Nations; to the Committee on Foreign Relations.

By Mr. D'AMATO (for himself, and Mr. Inouye, Mr. Dixon, and Mr. Specter), 6691—Cosponsors added, 7064, 7937, 8595, 8943, 10154, 10549, 12517, 12659, 13263, 18248, 18381—Reported (no written report), 17631—Amended and passed Senate, 18239—Referred to the Committee on Foreign Affairs, 18513—Committee discharged. Passed House, 22600—Examined and signed in the Senate, 22822—Presented to the President, 22822—Examined and signed in the House, 22893—Approved [Public Law 99-90], 23041

S.J. Res. 99—Joint resolution proposing an amendment to the Constitution of the United States relative to the commencement of the terms of office of the President, Vice President, and Members of Congress; to the Committee on the Judiciary.

By Mr. PELL (for himself and Mr. Mathias), 6691

S.J. Res. 100—Joint resolution proposing an amendment to the Constitution of the United States with respect to the number of terms of office which Members of the Senate and House of Representatives may serve; to the Committee on the Judiciary.

By Mr. WALLOP, 6691

S.J. Res. 101—Joint resolution to designate April 24, 1985, as "National Day of Remembrance of Man's Inhumanity to Man"; to the Committee on the Judiciary.

By Mr. LEVIN (for himself and Mr. D'Amato), 6691—Cosponsors added, 7386, 8596, 9170, 13263

S.J. Res. 102—A joint resolution to establish a National Commission on Illiteracy; to the Committee on Labor and Human Resources.

By Mr. ZORINSKY (for himself, Mr. Dole, Mr. Thurmond, Mr. Hatch, Mr. Pressler, Mr. Symms, Mr. Trible, Mr. Glenn, Mr. Nunn, Mr. Goldwater, Mr. Hollings, Mr. Garn, Mr. Gore, Mr. Baucus, Mr. Stennis, Mr. Melcher, Mr. East, Mr. Warner, Mr. Gramm, and Mr. Stevens), 7342—Cosponsors added, 9457, 10549, 11536, 13818, 14752, 17066, 25386, 29019, 31331

S.J. Res. 103—A joint resolution to designate the month of May 1985, as "Very Special Arts U.S.A. Month"; to the Committee on the Judiciary.

By Mr. PELL (for himself, Mr. Stafford, Mr. Stennis, Mr. Nunn, Mr. Bumpers, Mr. Chafee, Mr. Kennedy, Mr. Kerry, Mr. Cochran, Mr. Matsunaga, Mr. Metzenbaum, Mr. Hollings, Mr. Dole, Mr. East, Mr. Abdnor, Mr. Stevens, Mr. Kasten, Mr. Lautenberg, Mr. Heinz, and Mr. Zorinsky), 7342—Cosponsors added, 7937, 8596, 8943—Reported (no written report), 10336—Agreed to in Senate, 10468—Referred to the Committee on Post Office and Civil Service, 10511—Agreed to in House, 11957—Examined and signed in the House, 12558—Examined and signed in the Senate, 12620—Presented to the President, 12621—Approved [Public Law 99-43], 14846

S.J. Res. 104—A joint resolution to proclaim October 23, 1985, as "A time of remembrance" for all victims of terrorism throughout the world; to the Committee on the Judiciary.

By Mr. DENTON (for himself, Mr. Leahy, Mr. Thurmond, Mr. Andrews, Mr. Biden, Mr. Boschwitz, Mr. Burdick, Mr. Cranston, Mr. D'Amato, Mr. Danforth, Mr. DeConcini, Mr. Dole, Mr. Dixon, Mr. East, Mr. Gramm, Mr. Grassley, Mr. Hatch, Mrs. Hawkins, Mr. Hecht, Mr. Heflin, Mr. Helms, Mr. Hollings, Mr. Humphrey, Mr. Johnston, Mr. Kennedy, Mr. Lautenberg, Mr. Laxalt, Mr. McConnell, Mr. Metzenbaum, Mr. Murkowski, Mr. Nunn, Mr. Quayle, Mr. Riegle, Mr.

S.J. Res. 104—Continued

Sarbanes, Mr. Sasser, Mr. Specter, and Mr. Symms), 7342—Cosponsors added, 7652, 7819, 9677, 10155, 10549—Reported (no written report), 10336—Agreed to in Senate, 10468—Referred to the Committee on Post Office and Civil Service, 10511—Agreed to in House, 28252—Examined and signed in the Senate, 28577—Presented to the President, 28577—Examined and signed in the House, 28700—Approved [Public Law 99-132], 29477

S.J. Res. 105—A joint resolution to designate July 23, 1985, as "Ulysses S. Grant Day"; to the Committee on the Judiciary.

By Mr. DOLE (for Mr. Hatfield), 7342—Cosponsors added, 19605

S.J. Res. 106—Joint resolution to approve the obligation of funds available under Public Law 98-473 for supporting military or paramilitary operations in Nicaragua; to the Committee on Appropriations, pursuant to Public Law 98-473, provided that if the Committee has not reported the resolution (or an identical resolution) fifteen calendar days after its introduction, such Committee shall be discharged from further consideration of the resolution.

By Mr. SIMPSON (for Mr. Dole (for himself and Mr. Stevens)), 7638—Debated, 8824, 8879—Agreed to in Senate, 8925

S.J. Res. 107—Joint resolution to designate the month of May, 1985 as "Older Americans Month"; to the Committee on the Judiciary.

By Mrs. HAWKINS (for herself and Mr. Grassley), 7638—Cosponsors added, 8173, 8951, 9170, 9677, 9928, 11849

S.J. Res. 108—Joint resolution authorizing the Secretary of Defense to provide to the Soviet Union, on a reimbursable basis, equipment and services necessary for an improved United States/Soviet Direct Communication Link for crisis control; to the Committee on Armed Services.

By Mr. WARNER (for himself and Mr. Nunn), 7638—Cosponsors added, 8596, 9630, 11536, 12334—Reported (S. Rept. 99-49), 11831—Agreed to in Senate, 12373—Referred to the Committee on Armed Services, 12558—Reported (H. Rept. 99-156), 14058—Agreed to in House, 21198—Examined and signed in the Senate, 21406—Examined and signed in the House, 21630—Presented to the President, 21727—Approved [Public Law 99-85], 23041

S.J. Res. 109—A joint resolution to designate the week of April 14, 1985, as "Crime Victims Week".

By Mr. DOLE (for Mr. Thurmond (for himself, Mr. Biden, Mr. Laxalt, Mr. Heins, Mr. Grassley, Mr. Denton, Mr. Specter, Mr. Abdnor, Mr. Kennedy, Mr. Baucus, Mrs. Hawkins, Mr. Cochran, Mr. Burdick, Mr. Zorinsky, Mr. Hatch, Mr. Heflin, Mr. Warner, Mr. Kerry, Mr. Boschwitz, Mr. McClure, Mr. Nunn, Mr. Pryor, Mr. Humphrey, Mr. Inouye, Mr. Wilson, Mr. Levin, Mr. Sasser, Mr. Stevens, Mr. Symms, Mr. Johnston, Mr. Matsunaga, Mr. Mathias, Mr. DeConcini, Mr. Metzenbaum, Mr. McConnell, Mr. Lautenberg, Mr. Boren, Mr. Fast, and Mr. Trible), 7815—Agreed to in Senate, 7842—Referred to the Committee on Post Office and Civil Service, 8050—Agreed to in House, 8418—Examined and signed in the House, 8470—Examined and signed in the Senate, 8567—Presented to the President, 8567—Approved [Public Law 99-27], 8931

S.J. Res. 110—A joint resolution designating the month of May 1985 as "National Child Safety Awareness Month"; to the Committee on the Judiciary.

By Mr. THURMOND (for himself, Mrs. Hawkins, Mr. Biden, Mr. Cochran, Mr. Denton, Mr. East, Mr. Kennedy, Mr. Laxalt, Mr. Mathias, Mr. Metzenbaum, Mr. Specter, Mr. Abdnor, Mr. Andrews, Mr. Burdick, Mr. Dole, Mr. Domenici, Mr. Gramm, Mr. Heinz, Mr. Hollings, Mr. Humphrey, Mr. Inouye, Mr. Johnston, Mr. Kerry, Mr. Lautenberg, Mr. Levin, Mr. Matsunaga, Mr. Mattingly, Mr. McClure, Mr. Nunn, Mr. Pryor, Mr. Roth, Mr. Sasser, Mr. Stevens, Mr. Symms, Mr. Warner, Mr. Wilson, and Mr. Zorinsky), 7902

S.J. Res. 111—A joint resolution to designate the month of October 1985 as "National Spina Bifida Month"; to the Committee on the Judiciary.

By Mr. DIXON, 7902—Cosponsors added, 8943, 9677, 11849, 14186, 15722, 16722—Reported (no written report), 16715—Agreed to in Senate, 16785—Referred to the Committee on Post Office and Civil Service, 16942—Agreed to in House, 24233—Examined and signed in the House, 25047—Examined and signed in the Senate, 25170—Presented to the President, 25170—Approved [Public Law 99-113], 25630

S.J. Res. 112—A joint resolution to authorize and request the President to call a White House Conference on Library and Information Services to be held not later than 1989, and for other purposes; to the Committee on Labor and Human Resources.

By Mr. PELL, 7902—Cosponsors added, 8943, 24660, 24941, 32360, 35544, 37668

S.J. Res. 113—A joint resolution commemorating the 24th anniversary of the Bay of Pigs invasion to liberate Cuba from Communist tyranny; to the Committee on the Judiciary.

By Mr. CHILES, 7902—Indefinitely postponed, 8188

S.J. Res. 114—Joint resolution designating August 29 as "Railroad Retirement Day"; to the Committee on the Judiciary.

By Mr. HEINZ (for himself, Mr. Andrews, Mr. Boren, Mr. Domenici, Mr. Ford, Mr. Hollings, Mr. Mathias, Mr. Mitchell, Mr. Nunn, Mr. Sarbanes, Mr. Sasser, Mr. Specter, and Mr. Zorinsky), 8126—Cosponsors added, 8943, 9630, 19975, 21454

S.J. Res. 115—Joint resolution to designate 1985 as the "Oil Heat Centennial Year"; to the Committee on the Judiciary.

By Mr. LEAHY, 8126—Cosponsors added, 11849, 12517, 13818, 14856, 15961, 16722, 18248—Reported (no written report), 17631—Agreed to in Senate, 18013—Referred to the Committee on Post Office and Civil Service, 1851—Agreed to in House, 24232—Examined and signed in the House, 25047—Examined and signed in the Senate, 25170—Presented to the President, 25170

S.J. Res. 116—Joint resolution to assure the cost-of-living adjustments for Social Security recipients; read the first time.

By Mr. BYRD (for himself Mr. Moynihan, Mr. Riegle, Mr. Cranston, Mr. Burdick, Mr. Ford, Mr. Gore, Mr. Kennedy, Mr. Kerry, Mr. Metzenbaum, Mr. Sarbanes, and Mr. Lautenberg), 8352—Cosponsors added, 9170, 9928—Ordered placed on calendar, 13893

S.J. Res. 117—Joint resolution designating the week beginning September 22, 1985, as "National Adult Day Care Center Week"; to the Committee on the Judiciary.

By Mr. LEVIN, 8570—Cosponsors added, 10155, 10549, 10864, 11031, 11849, 14186, 15722, 16722, 20504, 22414, 23241, 23994

S.J. Res. 118—Joint resolution to designate May 25, 1985 as "Missing Children Day"; to the Committee on the Judiciary.

By Mrs. HAWKINS (for herself, Mr. Abdnor, Mr. Boren, Mr. Boschwitz, Mr. Bradley, Mr. Bumpers, Mr. Burdick, Mr. Chafee, Mr. Cochran, Mr. D'Amato, Mr. Dodd, Mr. Dole, Mr. Durenberger, Mr. Heinz, Mr. Hollings, Mr. Inouye, Mr. Kasten, Mr. Levin, Mr. Long, Mr. Lugar, Mr. McClure, Mr. Riegle, Mr. Symms, Mr. Thurmond, Mr. Warner, and Mr. Metzenbaum), 8932—Cosponsors added, 9170, 9928, 10549, 11849—Reported (no written report), 10336—Agreed to in Senate, 10469—Referred to the Committee on Post Office and Civil Service, 10511

S.J. Res. 119—Joint resolution designating the week beginning September 22, 1985 as "National Adult Day Care Center Week"; to the Committee on the Judiciary.

By Mr. LEVIN, 8932

S.J. Res. 120—Joint resolution relating to humanitarian assistance for Nicaraguan resistance forces; to the Committee on Foreign Relations.

By Mr. BYRD, 8932

S.J. Res. 121—Joint resolution to designate June 15, 1985 as "National History Day"; to the Committee on the Judiciary.

By Mr. MATHIAS, 9150

S.J. Res. 122—Joint resolution to authorize the President to proclaim the last Friday of April each year as "National Arbor Day"; to the Committee on the Judiciary.

By Mr. BRADLEY, 9150—Cosponsors added, 9631, 10864, 12161, 12334, 12952, 13638, 14186, 14856, 15129, 15722, 16037, 27559—Reported (no written report), 16715—Agreed to in Senate, 16785—Title amended, 16785—Referred to the Committee on Post Office and Civil Service, 16942

S.J. Res. 123—A joint resolution to designate Dr. Jonas E. Salk Day; to the Committee on the Judiciary.

By Mr. MOYNIHAN (for himself, Mr. D'Amato, Mr. Hollings, Mr. Nunn, Mr. Leahy, Mr. Symms, Mr. Lugar, Mr. Levin, Mr. Boren, Mr. Durenberger, Mr. Pryor, Mr. Matsunaga, Mr. Lautenberg, Mr. Baucus, Mr. Bradley, and Mr. Wilson), 9150—Cosponsors added, 9457, 9631, 9928—Reported (no written report), 10336—Indefinitely postponed, 10469

S.J. Res. 124—Joint resolution to designate "National Day of Peace"; to the Committee on the Judiciary.

By Mr. KENNEDY (for himself, Mr. Cohen, Mr. Andrews, Mr. Burdick, Mr. Cochran, Mr. Cranston, Mr. Danforth, Mr. DeConcini, Mr. Dodd, Mr. Durenberger, Mr. Hatfield, Mr. Evans, Mr. Exon, Mr. Hollings, Mr. Inouye, Mr. Kerry, Mr. Lautenberg, Mr. Levin, Mr. Matsunaga, Mr. Pell, Mr. Dixon, Mr. Proxmire, Mr. Riegle, Mr. Sarbanes, Mr. Stafford, Mr. Stennis and Mr. Wilson), 9605—Cosponsors added, 9928, 12659, 15358—Reported (no written report), 15714—Agreed to in Senate, 16019—Re-

ferred to the Committee on Post Office and Civil Service, 16580

S.J. Res. 125—Joint resolution designating the week of June 23, 1985, through June 29, 1985, as "Helen Keller Deaf-Blind Awareness Week"; to the Committee on the Judiciary.

By Mr. LEAHY (for himself, Mr. Stafford, Mr. Boschwitz, Mr. Dole, Mr. Domenici, Mr. Heflin, Mr. Levin, Mr. Metzenbaum and Mr. Moynihan), 9605—Cosponsors added, 9928, 10864, 12161, 15129, 15722—Reported (no written report), 14846—Agreed to in Senate, 15019—Referred to the Committee on Post Office and Civil Service, 15498—Agreed to in House, 16397—Examined and signed in the Senate, 17036—Presented to the President, 17036—Examined and signed in the House, 17230—Approved [Public Law 99-56], 18350

S.J. Res. 126—Joint Resolution to condemn Bulgarian Brutality towards their Turkish Minority; to the Committee on Foreign Relations.

By Mr. PRESSLER, 9917—Cosponsors added, 11849, 12334, 19123

S.J. Res. 127—Joint resolution to grant the consent of Congress to certain additional powers conferred upon the bi-State development agency by the State of Missouri and Illinois; to the Committee on the Judiciary.

By Mr. DANFORTH (for himself, Mr. Eagleton, Mr. Dixon, and Mr. Simon), 9917—Reported (no written report), 12621—Agreed to in Senate, 13573—Referred to the Committee on the Judiciary, 13887—Reported (H. Rept. 99-278), 24287—Debated, 24609—Rules suspended. Amended and passed House, 24968—Examined and signed in the House, 25047—Examined and signed in the Senate, 25170—Presented to the President, 25170—Approved [Public Law 99-106], 25630

S.J. Res. 128—Joint resolution to designate May 7, 1985 as "Vietnam Veterans Recognition Day"; ordered held at the desk.

By Mr. BYRD (for himself, Mr. Rockefeller, Mr. Cranston, Mr. Leahy, Mr. Exon, Mr. Dixon, Mr. Nunn, and Mr. Hollings), 9917—Ordered placed on calendar, 10090—Cosponsors added, 10155, 10363, 10550—Amended and passed Senate, 10291—Amendments, 10293, 10364—Referred to the Committee on Post Office and Civil Service, 10511—Agreed to in House, 10633—Examined and signed in the House, 10692—Examined and signed in the Senate, 10830—Presented to the President, 10830—Approved [Public Law 99-35], 14845

S.J. Res. 129—Joint resolution to promote internal reconciliation within Nicaragua, on the basis of democratic principles, in furtherance of a peaceful resolution of the conflict in Central America; to the Committee on Foreign Relations.

By Mr. NUNN (for himself, Mr. Johnston, Mr. Bentsen, and Mr. Boren), 9917—Cosponsors added, 10864

S.J. Res. 130—Joint resolution designating the week beginning on November 10, 1985, as "National Blood Pressure Awareness Week"; to the Committee on the Judiciary.

By Mr. QUAYLE, 10447—Cosponsors added, 11536, 14416, 16722, 18875, 22414, 27281, 29019, 30583, 32139—Reported (no written report), 30052—Agreed to in Senate, 30413—Referred to the Committee on Post Office and Civil Service, 30492—Agreed to in House, 30884—Examined and signed in the Senate, 31134—Presented to the President, 31134—Examined and signed in the House, 31248—Approved [Public Law 99-149], 33399

S.J. Res. 131—Joint resolution to designate the week of June 2, 1985, through June 8, 1985, as "Future Problem Solving Program Week"; to the Committee on the Judiciary.

By Mr. GRASSLEY (for himself, Mr. Abdnor, Mr. Baucus, Mr. Dodd, Mr. East, Mr. Exon, Mr. Harkin, Mr. Hatch, Mrs. Hawkins, Mrs. Kassebaum, Mr. Kennedy, Mr. Kerry, Mr. Lautenberg, Mr. Levin, Mr. Mattingly, Mr. McClure, Mr. Melcher, Mr. Nunn, Mr. Pressler, Mr. Riegle, Mr. Specter, Mr. Stevens, Mr. Symms, Mr. Thurmond and Mr. Zorinsky), 10537—Cosponsors added, 10864—Reported (no written report), 12307—Agreed to in Senate, 12526—Referred to the Committee on Post Office and Civil Service, 12819

S.J. Res. 132—Joint resolution designating October 1985, as "National Head Injury Awareness Month"; to the Committee on the Judiciary.

By Mr. DANFORTH, 10537—Cosponsors added, 14186, 15722, 16037, 17066, 17676, 18018, 19123, 19909, 20328, 20504, 23242, 23340, 23851—Agreed to in Senate, 24356—Reported (no written report), 24359—Referred to the Committee on Post Office and Civil Service, 24614

S.J. Res. 133—Joint resolution to designate May 25, 1985, as "National Holstein Day"; to the Committee on the Judiciary.

By Mr. DOLE (for himself, Mr. Andrews, Mr. Boschwitz, Mr. Burdick, Mr. Cochran, Mr. Cohen, Mr. D'Amato, Mr. Eagleton, Mr. Heflin, Mr. Helms, Mr. Hollings, Mr. Humphrey, Mr. Johnston, Mrs. Kassebaum, Mr. Kasten, Mr. Kennedy, Mr. Leahy, Mr. Lugar, Mr. Moynihan, Mr. Nunn, Mr. Pryor, Mr. Stafford, Mr. Stennis, Mr. Wilson, and Mr. Zorinsky), 10833—Cosponsors added, 12334

S.J. Res. 134—Joint resolution to designate "National Safety in the Workplace Week"; to the Committee on the Judiciary.

By Mr. BIDEN, 11500—Cosponsors added, 14416, 16976, 17373, 19909, 23636, 25634, 29753, 30421, 33675

S.J. Res. 135—Joint resolution to designate May 11, 1986, as "Mother's Peace Day"; to the Committee on the Judiciary.

By Mr. KERRY, 11832

S.J. Res. 136—Joint resolution to authorize and request the President to issue a proclamation designating the calendar week beginning with Sunday, April 13, 1986, as "National Garden Week"; to the Committee on the Judiciary.

By Mr. HATFIELD (for himself, Mr. Ford, Mr. Dole, Mr. Johnston, Mr. McClure, Mr. Hollings, Mr. Abdnor, Mr. Metzenbaum, Mr. Bumpers, Mr. Moynihan, Mr. Packwood, Mr. Cochran, Mr. Thurmond, Mr. Burdick, Mr. Cranston, Mr. Wallop, Mr. Lautenberg, and Mr. Zorinsky), 12135—Cosponsors added, 13902, 14856, 15961—Reported (no written report), 15714—Agreed to in Senate, 16019—Referred to the Committee on Post Office and Civil Service, 16412

S.J. Res. 137—Joint resolution to designate the week of December 15, 1985, through December 21, 1985, as "National Drunk and Drugged Driving Awareness Week"; to the Committee on the Judiciary.

By Mr. HUMPHREY (for himself, Mr. Thurmond, Mr. Laxalt, Mr. Sarbanes, Mr. Gorton, Mr. Burdick, Mr. DeConcini, Mr. Cohen, Mr. Domenici, Mr. Mattingly, Mrs. Hawkins, Mr. Andrews, Mr. Hatch, Mr. Rudman, Mr. Chafee, Mr. Dole, Mr. Pell, Mr. Proxmire, Mr. Exon, Mr. East, Mr. Matsunaga, Mr. Hollings, Mr. Lugar, Mr. Metzenbaum, Mr. Nunn, Mr. Quayle, Mr. Garn, Mr. Bradley, Mr. Denton, Mr. Nickles, Mr. Hatfield, Mr. Boschwitz, Mr. Mathias, and Mr. Pressler), 12308—Cosponsors added, 13902—Reported (no written report), 14846—Agreed to in Senate, 15019—Referred to the Committee on Post Office and Civil Service, 15498—Committee discharged. Passed House, 22526—Examined and signed in the Senate, 22822—Presented to the President, 22822—Examined and signed in the House, 22893—Approved [Public Law 99-84], 23041

S.J. Res. 138—Joint resolution to designate the week of June 2, 1985, through June 8, 1985, as "National Intelligence Community Week"; to the Committee on the Judiciary.

By Mr. DURENBERGER (for himself and Mr. Leahy), 12622—Cosponsors added, 14416, 14752, 15025—Reported (no written report), 14846—Agreed to in Senate, 15019—Referred to the Committee on Post Office and Civil Service, 15498

S.J. Res. 139—Joint resolution to designate the week of December 1, 1985 through December 7, 1985, as "National Home Care Week"; to the Committee on the Judiciary.

By Mr. HATCH, 12940—Cosponsors added, 13902, 14417, 16288, 17066, 18248, 22414, 23994—Reported (no written report), 23620—Agreed to in Senate, 23753—Referred to the Committee on Post Office and Civil Service, 23911—Agreed to in House, 32591—Examined and signed in the House, 33600—Examined and signed in the Senate, 33671—Presented to the President, 33671—Approved [Public Law 99-165], 35532

S.J. Res. 140—Joint resolution designating the week of June 2 through June 8, 1985 as "National Theatre Week"; to the Committee on the Judiciary.

By Mr. WILSON (for himself, Mr. Sarbanes, Mr. Matsunaga, Mr. Moynihan, Mr. Chaffee, Mr. Laxalt, Mr. Pell, Mr. East, Mr. Durenberger, Mr. McClure, Mr. Nunn, Mr. Metzenbaum, Mr. Cranston, Mr. Bentsen, Mr. Cochran, Mr. Thurmond, Mr. Hollings, Mr. Lugar, Mr. Domenici, Mr. Stennis, Mr. Boschwitz, Mr. Inouye, Mr. Bumpers, Mr. Leahy, Mr. Burdick and Mr. D'Amato)., 13233—Cosponsors added, 13818—Reported (no written report), 14846—Indefinitely postponed, 15020

S.J. Res. 141—A joint resolution to designate the week beginning May 18, 1986, as "National Tourism Week"; to the Committee on the Judiciary.

By Mr. SASSER (for himself and Mr. Warner), 13581—Cosponsors added, 18875, 19027, 19909, 20328, 20504, 21454, 23851, 32139—Reported (no written report), 23620—Agreed to in Senate, 23753—Agreed to in House, 24235—Examined and signed in the House, 25047—Examined and signed in the Senate, 25170—Presented to the President, 25170—Approved [Public Law 99-98], 25305

S.J. Res. 142—A joint resolution to designate June 12, 1985, as "Anne Frank Day"; to the Committee on the Judiciary.

By Mr. LEVIN, 13581—Cosponsors added, 14186, 14752, 14846, 14856, 15722—

S.J. Res. 142—Continued
Passed Senate, 15020—Passed House, 15469—Referred to the Committee on Post Office and Civil Service, 15498—Examined and signed in the House, 15591—Examined and signed in the Senate, 15710—Presented to the President, 15710—Approved [Public Law 99-50], 18350

S.J. Res. 143—Joint resolution to authorize the Black Revolutionary War Patriots Foundation to establish a memorial in the District of Columbia at an appropriate site in Constitution Gardens; to the Committee on Veterans' Affairs.

By Mr. GORE, 13792—Cosponsors added, 17373, 18875, 19358, 28581—Referred to the Committee on Energy and Natural Resources, 17621

S.J. Res. 144—Joint resolution to authorize the printing and binding of a revised edition of Senate Procedure and providing the same shall be subject to copyright by the author.

By Mr. BYRD, 13792—Agreed to in Senate, 13791—Referred to the Committee on House Administration, 14057—Agreed to in House, 19188—Examined and signed in the Senate, 19595—Examined and signed in the House, 19700—Presented to the President, 20316—Approved [Public Law 99-75], 21406

S.J. Res. 145—Joint resolution designating November 1985 as "National Diabetes Month"; to the Committee on the Judiciary.

By Mr. DURENBERGER (for himself, Mr. Abdnor, Mr. Andrews, Mr. Boschwitz, Mr. Bradley, Mr. Cochran, Mr. Dodd, Mr. Dole, Mr. Domenici, Mr. Garn, Mr. Gore, Mr. Harkin, Mr. Heinz, Mr. Hollings, Mr. Kerry, Mr. Moynihan, Mr. Nunn, Mr. Quayle, Mr. Sarbanes, and Mr. Stevens), 15714—Cosponsors added, 17676, 18875, 22414, 25858, 31331—Reported (no written report), 19598—Agreed to in Senate, 19776—Referred to the Committee on Post Office and Civil Service, 20136—Agreed to in House, 29652—Examined and signed in the House, 30197—Examined and signed in the Senate, 30300—Presented to the President, 30300—Approved [Public Law 99-142], 33399

S.J. Res. 146—A joint resolution designating August 1985 as "Polish American Heritage Month"; to the Committee on the Judiciary.

By Mr. SIMON, 15929—Cosponsors added, 17676, 18248, 18875, 19358, 19821

S.J. Res. 147—A joint resolution to designate a calendar week in 1985 as "National Infection Control Week"; to the Committee on the Judiciary.

By Mr. HATCH (for himself and Mr. Kennedy), 15929—Cosponsors added, 16288, 17066, 18018, 18248, 19605, 21454—Reported (no written report), 19598—Agreed to in Senate, 19776—Referred to the Committee on Post Office and Civil Service, 20136

S.J. Res. 148—A joint resolution to establish a National Commission on Espionage and Security; to the Committee on Governmental Affairs.

By Mr. BYRD, 15929—Cosponsors added, 16037

S.J. Res. 149—Joint resolution to designate the week of September 15, 1985, through September 21, 1985, as "National Dental Hygiene Week"; to the Committee on the Judiciary.

By Mr. DIXON, 16716—Cosponsors added, 20504, 22414, 23341, 23994, 24110—Indefinitely postponed, 24358—Reported (no written report), 24359

S.J. Res. 150—Joint resolution to designate the month of March 1986 as "National Hemophilia Month"; to the Committee on the Judiciary.

By Mr. BRADLEY, 16792—Cosponsors added, 19123, 20504, 21454, 23636, 25187—Reported (no written report), 25851—Agreed to in Senate, 26226—Referred to the Committee on Post Office and Civil Service, 26480

S.J. Res. 151—A joint resolution to designate the week of June 22 through June 28 in each year as "National Friendship Week"; to the Committee on the Judiciary

By Mr. MURKOWSKI, 17633

S.J. Res. 152—A joint resolution to recognize both Peace Corps Volunteers and Peace Corps on the Agency's 25th Anniversary, 1985-86; to the Committee on the Judiciary

By Mr. DODD, 17633—Cosponsors added, 22414, 23994

S.J. Res. 153—A joint resolution calling on the President to initiate multilateral negotiations to create more effective protections against international terrorism; to the Committee on Foreign Relations

By Mr. BYRD, 17633

S.J. Res. 154—A joint resolution to designate July 20, 1985 as "Space Exploration Day"; to the Committee on the Judiciary

By Mr. GARN, 17633—Cosponsors added, 18875, 19123—Agreed to in Senate, 19108—Referred to the Committee on Post Office and Civil Service, 19524—Examined and signed in the Senate, 19595—Agreed to in House, 19624—Examined and signed in the House, 19700—Presented to the President, 19814—Approved [Public Law 99-67], 19903

S.J. Res. 155—Joint resolution to designate the month of November 1985 as "National Hospice Month"; to the Committee on the Judiciary.

By Mr. PACKWOOD (for himself, Mr. Chafee, Mr. Nunn, Mr. Roth, Mr. Warner, Mr. Stafford, Mr. Cohen, Mr. Metzenbaum, Mr. Durenberger, Mr. Dole, Mr. Lugar, Mr. Boschwitz, Mr. Pryor, Mr. Gore, Mr. Wilson, and Mr. Cochran), 18016—Cosponsors added, 19027, 20328, 22414, 23341—Reported (no written report), 23620—Agreed to in Senate, 24654—Referred to the Committee on Post Office and Civil Service, 25047—Agreed to in House, 26976—Examined and signed in the House, 27161—Examined and signed in the Senate, 27262—Presented to the President, 27263—Approved [Public Law 99-125], 28184

S.J. Res. 156—Resolution authorizing a memorial to be erected in the District of Columbia or its environs; to the Committee on Veterans' Affairs

By Mr. MURKOWSKI (for himself, Mr. Cranston, Mr. Stafford, Mr. Specter, Mr. Boschwitz, Mr. Matsunaga, Mr. DeConcini, Mr. Mitchell, Mr. Rockefeller, Mr. Abdnor, Mrs. Hawkins, Mr. Chafee, Mr. Cohen, Mr. D'Amato, Mr. Evans, Mr. Garn, Mr. Gramm, Mr. Laxalt, Mr. Lugar, Mr. Nickles, Mr. Packwood, Mr. Symms, Mr. Wallop. Mr. Wilson, Mr. Bradley, Mr. Bumpers, Mr. Chiles, Mr. Dixon, Mr. Ford, Mr. Gore, Mr. Hart, Mr. Inouye, Mr. Kennedy, Mr. Lautenberg, Mr. Leahy, Mr. Levin, Mr. Metzenbaum, Mr. Moynihan, Mr. Pell, Mr. Proxmire, Mr. Riegle, Mr. Sasser; and Mr. Simon), 18350—Cosponsors added, 19027, 19358, 19821, 20328, 20504, 20783, 20965, 21751, 23242, 24494, 31764—Referred to the Committee on Energy and Natural Resources, 28416

S.J. Res. 157—A joint resolution to designate July 13, 1985, as "Live Aid Day"; to the Committee on the Judiciary.

By Mr. LEVIN, 18859

S.J. Res. 158—A joint resolution designating October 1985 as "National Community College Month"; to the Committee on the Judiciary.

By Mr. MURKOWSKI, 18859—Cosponsors added, 19027, 19358, 19909, 20328, 20504, 20783, 21454, 22414, 23242, 23636, 23851, 24110, 24494, 24772, 25187—Reported (no written report), 25171—Amended and passed Senate, 25302—Title amended, 25302—Agreed to in House, 26981—Examined and signed in the House, 27642—Examined and signed in the Senate, 27700—Presented to the President, 27700—Approved [Public Law 99-128], 29477

S.J. Res. 159—A joint resolution to designate the rose as the national floral emblem; to the Committee on the Judiciary.

By Mr. JOHNSTON (for himself, Mr. Hatfield, Mr. Helms, and Mr. Long), 18859—Cosponsors added, 20328, 21454, 21751, 23636, 23851—Reported (no written report), 23620—Agreed to in Senate, 23830—Referred to the Committee on Post Office and Civil Service, 23911

S.J. Res. 160—A bill designating the week beginning November 10, 1985, as "National Disabled Veterans Week"; to the Committee on the Judiciary.

By Mr. WILSON (for himself, Mr. Murkowski, Mr. Durenberger, Mr. Hollings, Mr. Nickles, Mr. Pryor, Mr. Burdick, Mr. Pell, Mr. Inouye, Mr. Exon, Mr. Abdnor, Mr. DeConcini, Mr. Ford, Mr. Thurmond, Mr. Gramm, Mr. Hecht, Mr. Laxalt, Mrs. Hawkins, Mr. Gorton, Mr. Domenici, Mr. Garn, Mr. Mattingly, Mr. Boren, Mr. Dole, Mr. Pressler, Mr. Lugar, Mr. Rockefeller, Mr. Nunn, Mr. Quayle, Mr. Cranston, Mr. East, Mr. Matsunaga, Mr. Byrd, Mr. Simon, Mr. Cochran, Mr. Denton, Mr. Heflin, Mr. Glenn, Mr. Bradley, Mr. Stennis, Mr. Simpson, Mr. Metzenbaum, Mr. Andrews, and Mr. Bumpers), 18859—Reported (no written report), 19598—Cosponsors added, 19605, 27969—Agreed to in Senate, 19777—Referred to the Committee on Post Office and Civil Service, 20136

S.J. Res. 161—A joint resolution to appeal for the release of Soviet Jewry; to the Committee on Foreign Relations.

By Mr. DOLE (for himself and Mr. Lugar), 18859—Reported (no written report), 19322—Cosponsors added, 19358, 19605, 19909, 20504—Amended and passed Senate, 19586—Amendments, 19586, 19606—Referred to the Committee on Foreign Affairs, 19866—Agreed to in House, 20600—Examined and signed in the Senate, 21406—Examined and signed in the House, 21630—Presented to the President, 21727—Approved [Public Law 99-81], 23041

S.J. Res. 162—A joint resolution proposing an amendment to the Constitution authorizing the President to disapprove or reduce an item of appropriations; to the Committee on the Judiciary.

By Mr. DIXON, 19011

S.J. Res. 163—Joint resolution to designate July 16, 1985, as "National Atomic Veterans' Day".

51-059 O-90-54 (Pt. 28) (Vol. 2)

By Mr. DOLE (for Mr. Specter (for himself, Mr. Cranston, Mr. Simon, Mr. Bumpers, Mr. Melcher, Mr. Wilson, Mr. Durenberger, Mr. Pryor, Mr. Hollings, Mr. Mitchell, Mr. Chafee, Mr. Pell, Mr. Chiles, Mr. Sasser, Mr. Cohen, Mr. Boschwitz, Mr. Rockefeller, Mr. Hatch, Mr. Stafford, Mr. Moynihan, Mr. Mathias, Mr. Abdnor, Mr. DeConcini, Mr. Levin, Mr. Murkowski, Mr. Heinz, Mrs. Kassebaum, Mrs. Hawkins, Mr. Inouye, and Mr. Glenn)), 19011—Ordered placed on calendar, 19038—Agreed to in Senate, 19107

S.J. Res. 164—Joint resolution relating to an International Space Year in 1992; to the Committee on Foreign Relations.

By Mr. MATSUNAGA, 19323

S.J. Res. 165—Joint resolution designating the month of October 1985 as "National High-Tech Month"; to the Committee on the Judiciary.

By Mr. SIMON, 19323—Cosponsors added, 22414, 23061

S.J. Res. 166—Joint resolution to appeal for the release of Dr. Yury Orlov and other Helsinki Final Act monitors; to the Committee on Foreign Relations

By Mr. DURENBERGER (for himself and Mr. Moynihan), 19323—Cosponsors added, 19821, 19909, 20328, 20504, 20783, 20965, 21454, 21752, 22414—Committee discharged. Agreed to in Senate, 22490—Referred to the Committee on Foreign Affairs, 22978

S.J. Res. 167—Joint resolution to facilitate the provision of readjustment services to the United States citizens who were passengers on the hijacked Trans World Airlines flight number 847 on June 14, 1985, and were held hostage following the hijacking and to other United States citizens returning from captivity as political hostages, and for other purposes; to the Committee on Veterans' Affairs.

By Mr. MURKOWSKI, 19904

S.J. Res. 168—Joint resolution designating August 13, 1985, as "National Neighborhood Crime Watch Day"; to the Committee on the Judiciary.

By Mr. TRIBLE (for himself, Mr. Denton, Mr. Dole, Mr. Thurmond, Mr. Laxalt, Mr. Biden, Mr. Chiles, Mr. Humphrey, Mr. Stevens, Mr. Chafee, Mr. Exon, Mr. Pryor, Mr. McClure, Mr. Hollings, Mr. Stennis, Mr. Abdnor, Mr. Symms, Mr. D'Amato, Mr. Zorinsky, Mr. Nunn, Mr. Specter, Mr. Quayle, Mr. Mattingly, Mr. Boren, Mr. Durenberger, Mr. Lautenberg, Mr. Johnston, Mr. Bentsen, Mr. Burdick, Mr. Matsunaga, Mrs. Kassebaum, Mr. Warner, and Mr. Heinz), 19970—Cosponsors added, 20329, 20504, 20783, 20965—Reported (no written report), 20476—Agreed to in Senate, 20774—Referred to the Committee on Post Office and Civil Service, 21278—Committee discharged. Passed House, 22531—Examined and signed in the Senate, 22822—Presented to the President, 22822—Examined and signed in the House, 22893—Approved [Public Law 99-82], 23041

S.J. Res. 169—Joint resolution to commemorate the bicentennial anniversary of the first patent and the first copyright laws; to the Committee on the Judiciary.

By Mr. MATHIAS (for himself, Mr. Thurmond, Mr. Dole, Mr. Laxalt, Mr. Denton, Mr. Specter, Mr. DeConcini, Mr. Goldwater, Mr. Chafee, Mr. Stafford, Mr. Zorinsky, and Mr. Leahy), 19970

S.J. Res. 170—Joint resolution to designate the Month of March 1986 as "Music In Our Schools Month"; to the Committee on the Judiciary.

By Mr. SIMON, 19970—Cosponsors added, 23636, 29183, 30055, 36288

S.J. Res. 171—Joint resolution proposing an amendment to the Constitution of the United States with respect to the length of the term of office of the President and Vice President and the number of terms a President may serve; to the Committee on the Judiciary.

By Mr. THURMOND (for himself and Mr. DeConcini), 20316—Cosponsors added, 22414, 23994

S.J. Res. 172—Joint resolution proposing a Constitutional Amendment to limit Congressional terms; to the Committee on the Judiciary.

By Mr. DeCONCINI, 20316

S.J. Res. 173—Joint resolution to designate the Month of September 1985 as "National Sewing Month"; to the Committee on the Judiciary.

By Mr. EAST (for himself, Mr. Boschwitz, Mr. Burdick, Mr. Dole, Mr. Exon, Mr. Grassley, Mr. Hatch, Mr. Heflin, Mr. Helms, Mr. Johnston, Mr. Lautenberg, Mr. Levin, Mr. Laxalt, Mr. Matsunaga, Mr. McClure, Mr. Murkowski, Mr. Nunn, Mr. Riegle, Mr. Sasser, Mr. Specter, Mr. Stafford, Mr. Stennis, Mr. Symms, Mr. Thurmond, Mr. Zorinsky, and Mr. Abdnor), 20317—Cosponsors added, 20783, 23061—Reported (no written report), 23620—Agreed to in Senate, 23753—Referred to the Committee on Post Office and Civil Service, 23911—Agreed to in House, 24236—Examined and signed in the House, 25047—Examined and signed in the Senate, 25170—Presented to the President, 25170—Approved [Public Law 99-99], 25305

S.J. Res. 174—Joint resolution to designate November 18, 1985, as "Eugene Ormandy Appreciation Day"; to the Committee on the Judiciary.

By Mr. HEINZ (for himself, Mr. Specter, Mr. Pell, Mr. Chafee, Mr. Kennedy, Mr. Hatch, and Mr. Bradley), 20317—Cosponsors added, 23061, 23341, 23636, 24660, 24941—Reported (no written report), 25851—Agreed to in Senate, 26226—Referred to the Committee on Post Office and Civil Service, 26480—Agreed to in House, 31883—Examined and signed in the Senate, 32354—Presented to the President, 32355—Examined and signed in the House, 32463—Approved [Public Law 99-163], 33951

S.J. Res. 175—Joint resolution to designate the week of August 25, 1985, through August 31, 1985, as "National CPR Awareness Week"; to the Committee on the Judiciary.

By Mr. PROXMIRE (for himself, Mr. Chafee, Mr. Andrews, Mr. Durenberger, Mr. Heinz, Mr. McClure, Mr. Grassley, Mr. Packwood, Mr. Weicker, Mr. Kasten, Mr. Thurmond, Mr. Domenici, Mr. Hatch, Mr. Hatfield, Mr. Burdick, Mr. Matsunaga, Mr. Nunn, Mr. Hollings, Mr. Inouye, Mr. Zorinsky, Mr. Riegle, Mr. Gore, Mr. Exon, Mr. Bradley, Mr. Baucus, Mr. Cranston, and Mr. Bentsen), 20478—Cosponsors added, 21752, 23061, 23341, 23776—Amended and passed Senate, 24356—Title amended, 24357—Reported (no written report), 24359—Referred to the Committee on Post Office and Civil Service, 24614—Agreed to in House, 26981—Examined and signed in the House, 27642—Examined and signed in the Senate, 27700—Presented to the President, 27701—Approved [Public Law 99-126], 28184

S.J. Res. 176—Joint resolution to provide that a special gold medal honoring George Gershwin be presented to his sister, Frances Gershwin Godowsky, and a special gold medal honoring Ira Gershwin be presented to his widow, Leonore Gershwin, and to provide for the production of bronze duplicates of such medals for sale to the public; to the Committee on Banking, Housing, and Urban Affairs.

By Mr. D'AMATO, 20478—Cosponsors added, 21454, 21752, 22414

S.J. Res. 177—Joint resolution relating to an International Space Year in 1992; to the Committee on Foreign Relations.

By Mr. MATSUNAGA (for himself and Mr. Garn), 20778—Cosponsors added, 25634—Reported (no written report), 32126—Agreed to in Senate, 32651—Referred to the Committee on Science and Technology, 33600

S.J. Res. 178—Joint resolution to designate the week of April 13, 1986, through April 19, 1986, as "Hemochromatosis Awareness Week"; to the Committee on the Judiciary.

By Mr. D'AMATO, 20778—Cosponsors added, 23994, 26374, 30421

S.J. Res. 179—Joint resolution requesting the President of the United States to resume negotiations with the Soviet Union for a verifiable comprehensive test ban treaty; read the first time.

By Mr. KENNEDY (for himself, Mr. Mathias, Mr. Hatfield, Mr. Kerry, Mr. Melcher, and Mr. Cranston), 20948—Cosponsors added, 20933, 21454, 22414, 24380, 27969, 28437, 34125—Debated, 21346—Amendments, 21349, 21458—Ordered placed on calendar, 25363

S.J. Res. 180—Joint resolution commemorating the 10th anniversary of the signing of the Helsinki Final Act.

By Mr. SIMPSON (for Mr. D'Amato (for himself, Mr. Pell, Mr. Boschwitz, Mr. DeConcini, Mr. Leahy, Mr. Heinz, Mr. Humphrey, Mr. Levin, and Mr. Specter)), 20948—Agreed to in Senate, 20934—Passed House, 21499—Examined and signed in Senate, 22205—Presented to the President, 22263—Examined and signed in the House, 22680—Approved [Public Law 99-79], 23041

S.J. Res. 181—Joint resolution to designate the week beginning September 1, 1985, as "National School-Age Child Care Awareness Week"; to the Committee on the Judiciary.

By Mrs. HAWKINS (for herself, Mr. Hollings, Mr. Dodd, Mr. Pell, Mr. Burdick, Mr. Bumpers, Mr. Matsunaga, and Mr. Stevens), 21409—Cosponsors added, 23242, 23851, 24110, 29019

S.J. Res. 182—A bill designating August 18, 1985, as "National Flowers by Wire Day"; to the Committee on the Judiciary.

By Mr. MOYNIHAN (for himself, Mr. D'Amato, Mr. Baucus, Mr. McClure, Mr. Bradley, Mr. Zorinsky, and Mr. Inouye), 21409

S.J. Res. 183—Joint resolution to provide for the designation of the week of October 6 through October 12, 1985, as "Myasthenia Gravis Awareness Week".

By Mr. BYRD (for himself and Mr. Metzenbaum), 21728—Ordered placed on calendar, 21769—Passed Senate, 22143—Referred to the Committee on Post Office and Civil Service, 22978—Cosponsors added, 24110—Agreed to in House, 26978—Examined and signed in the House, 27161—Examined and signed in

S.J. Res. 183—Continued
the Senate, 27262—Presented to the President, 27263—Approved [Public Law 99-123], 28184

S.J. Res. 184—Joint resolution to authorize the Korean War Memorial, Inc. to erect a memorial in the District of Columbia or its environs; to the Committee on Energy and Natural Resources.

By Mr. DENTON, 21728—Cosponsors added, 23776, 24772, 27704, 28201, 30583

S.J. Res. 185—Joint resolution to designate August 18, 1985, as "National Flowers-by-Wire Day"; to the Committee on the Judiciary.

By Mr. MOYNIHAN (for himself, Mr. D'Amato, Mr. Baucus, Mr. McClure, Mr. Bradley, Mr. Zorinsky, Mr. Inouye, Mr. Matsunaga, Mr. Exon, and Mr. Nunn), 21728—Cosponsors added, 22414, 23061, 24494, 24773

S.J. Res. 186—A joint resolution to designate the week of September 23, 1985, through September 29, 1985, as "National Historically Black Colleges Week"; to the Committee on the Judiciary.

By Mr. THURMOND (for himself, Mr. Hollings, Mr. Helms, Mr. Nickles, Mr. Dole, Mr. Nunn, Mr. Heinz, Mr. Hatch, Mr. Stennis, Mr. Bentsen, Mr. Kerry, Mr. Pryor, Mr. Roth, Mr. Burdick, Mr. Johnston, Mr. Chaffee, Mr. East, Mr. Boren, Mr. Chiles, Mr. Bradley, Mr. Glenn, Mrs. Hawkins, Mr. Denton, Mr. Warner, Mr. Trible, Mr. McClure, Mr. Riegle, Mr. Rockefeller, Mr. Specter, Mr. Laxalt, Mr. Kennedy, Mr. Biden, Mr. Simon, Mr. Stafford, Mr. Mattingly, Mr. Bumpers, Mr. Zorinsky, Mr. Sasser, Mr. Melcher, Mr. Weicker, Mr. Danforth, Mr. Quayle, Mr. D'Amato, Mr. Heflin, Mr. Grassley, Mr. Matsunaga, Mr. Cochran, Mr. Hart, Mr. Wilson, Mr. Inouye, Mr. Metzenbaum, Mr. Lugar, Mr. Long, Mr. Gramm, Mr. Stevens, and Mr. DeConcini), 22267—Cosponsors added, 23061, 23242—Reported (no written report), 23620—Agreed to in Senate, 23753—Referred to the Committee on Post Office and Civil Service, 23911—Agreed to in House, 24810—Examined and signed in the Senate, 24937—Presented to the President, 24937—Examined and signed in the House, 25047—Approved [Public Law 99-100], 25305

S.J. Res. 187—A bill designating Patrick Henry's last home and burial place, known as Red Hill, in the Commonwealth of Virginia, as a national Memorial to Patrick Henry; to the Committee on Energy and Natural Resources.

By Mr. WARNER (for himself and Mr. Trible), 22267—Amendments, 24946—Reported (S. Rept. 99-183), 32252—Agreed to in Senate, 33937—Referred to the Committee on Interior and Insular Affairs, 34787

S.J. Res. 188—A joint resolution to designate July 6, 1986, as "National Air Traffic Control Day"; to the Committee on the Judiciary.

By Mrs. KASSEBAUM, 22267—Cosponsors added, 23776, 25187, 25308, 27559, 30311, 33957, 34125, 35931

S.J. Res. 189—A joint resolution designating the week begining January 12, 1986 as "National Fetal Alcohol Syndrome Awareness Week"; to the Committee on the Judiciary.

By Mr. HATCH (for himself and Mr. Thurmond), 22267—Cosponsors added, 23061, 23636, 23994, 26374—Reported (no written report), 25171—Agreed to in Senate, 25302—Referred to the Committee on Post Office and Civil Service, 25494—Agreed to in House, 37848—Examined and signed in the House, 38369—Examined and signed in the Senate, 38578—Presented to the President, 38772

S.J. Res. 190—A joint resolution to establish greater productivity in Federal Government operations as a national goal of the United States; to the Committee on Governmental Affairs

By Mr. ROTH (for himself, Mr. Stevens, Mr. Cohen, and Mr. Durenberger), 22267—Cosponsors added, 25386, 28201, 29183

S.J. Res. 191—A resolution to designate the month of October 1985 as "Learning Disabilities Awareness Month"; to the Committee on the Judiciary.

By Mr. BUMPERS (for himself, Mr. Mathias, Mr. Cranston, Mr. Weicker, Mr. Nunn, Mr. Murkowski, Mr. Inouye, Mr. Chafee, Mr. Simon, Mr. Dodd, Mr. Levin, Mr. Moynihan, and Mr. Zorinsky), 22267—Cosponsors added, 23242, 23636, 23851, 24380—Agreed to in Senate, 24357—Reported (no written report), 24359

S.J. Res. 192—Joint resolution to authorize financial assistance for the Northern Mariana Islands, and for other purposes; to the Committee on Energy and Natural Resources.

By Mr. McCLURE (by request), 23045

S.J. Res. 193—A joint resolution to authorize the President to issue a proclamation designating the week beginning October 20, 1985, as the "Lessons of Grenada Week"; to the Committee on the Judiciary.

By Mr. SYMMS, 23229—Cosponsors added, 25858, 26778, 26908, 27704, 28096

S.J. Res. 194—Joint resolution to designate the week beginning October 1, 1985, as "National Buy American Week"; to the Committee on the Judiciary.

By Mr. METZENBAUM (for himself, Mr. Sasser, Mr. Laxalt, and Mr. Stennis), 23327—Cosponsors added, 23994, 24110, 24380—Agreed to in Senate, 24356—Reported (no written report), 24359—Referred to the Committee on Post Office and Civil Service, 24614—Agreed to in House, 26979—Examined and signed in the House, 27161—Examined and signed in the Senate, 27262—Presented to the President, 27263—Approved [Public Law 99-127], 28184

S.J. Res. 195—Joint resolution to designate the week of October 20, 1985, through October 26, 1985, as "National Temporary Services Week"; to the Committee on the Judiciary.

By Mr. KASTEN, 23327—Cosponsors added, 24773, 25187, 25386, 26374, 26778, 27281, 27559, 27969—Committee discharged, 28063—Agreed to in Senate, 28064—Referred to the Committee on Post Office and Civil Service, 28131—Amended and passed House, 30884—Amendments, 30885—Title amended, 30885—Senate concurs in House amendment, 33486—Examined and signed in the House, 33600—Examined and signed in the Senate, 33671—Presented to the President, 33671—Approved [Public Law 99-168], 35532

S.J. Res. 196—Joint resolution designating September 22, 1986, as "American Business Women's Day"; to the Committee on the Judiciary.

By Mrs. HAWKINS, 23327—Cosponsors added, 26245, 26778, 31764, 35101

S.J. Res. 197—Joint resolution to designate the week of October 6, 1985 through October 13, 1985 as "National Housing Week"; to the Committee on the Judiciary.

By Mr. HECHT (for himself, Mr. Garn, Mr. Mattingly, Mr. Gramm, Mr. Gorton, Mr. Heinz, Mr. D'Amato, Mr. Domenici, Mr. Abdnor, Mr. Grassley, Mr. Goldwater, Mr. Trible, Mr. Wilson, Mr. Lugar, Mr. Pressler, Mr. Laxalt, Mr. Stafford, Mrs. Hawkins, Mr. Riegle, Mr. Sarbanes, Mr. Proxmire, Mr. Cranston, Mr. Dodd, Mr. Dixon, Mr. Sasser, Mr. Leahy, Mr. Bentsen, Mr. DeConcini, Mr. Heflin, Mr. Inouye, Mr. Moynihan, Mr. Pryor, Mr. Matsunaga, Mr. Hollings, and Mr. Eagleton), 23620—Agreed to in Senate, 24357—Reported (no written report), 24359—Cosponsors added, 24380, 25308, 25858—Referred to the Committee on Post Office and Civil Service, 24614—Agreed to in House, 26978—Examined and signed in the House, 27161—Examined and signed in the Senate, 27262—Presented to the President, 27263—Approved [Public Law 99-124], 28184

S.J. Res. 198—Joint resolution to designate the year of 1986 as the "Sesquicentennial Year of the National Library of Medicine"; to the Committee on the Judiciary.

By Mr. MATHIAS (for himself and Mr. Kennedy), 23621—Cosponsors added, 24110, 28581, 29019, 30311, 30583, 32139, 32360, 35101, 35931—Reported (no written report), 33116—Agreed to in Senate, 33486—Referred to the Committee on Post Office and Civil Service, 33600—Agreed to in House, 37849—Examined and signed in the House, 38369—Examined and signed in the Senate, 38578—Presented to the President, 38772

S.J. Res. 199—Joint resolution to designate the month of November 1985 as "National Elks Veterans Remembrance Month"; to the Committee on the Judiciary.

By Mr. MURKOWSKI, 23760—Cosponsors added, 24494, 24773, 25308, 25858, 26778, 26908, 27281, 28096, 29019, 30583, 33375

S.J. Res. 200—A joint resolution to provide for the erection of an appropriate statue or other memorial in or near the Arlington National Cemetery to honor individuals who were combat glider pilots during World War II; to the Committee on Veterans' Affairs.

By Mr. THURMOND (for himself and Mr. Goldwater), 23848

S.J. Res. 201—A joint resolution to designate the week beginning September 22, 1985, as "National Needlework Week"; to the Committee on the Judiciary.

By Mr. COHEN (for himself, Mr. Burdick, Mr. DeConcini, Mr. Dodd, Mr. Stennis, Mr. Dole, Mr. East, Mr. Ford, Mr. Hatch, Mr. Hollings, Mr. Heinz, Mr. McClure, Mr. Mitchell, Mr. Nickles, Mr. Pryor, Mr. Thurmond, Mr. Denton, Mr. D'Amato, Mr. Mattingly, Mr. Cochran, Mr. McConnell, Mr. Levin, Mr. Dixon, Mr. Lautenberg, and Mr. Eagleton), 23991—Cosponsors added, 24380—Reported (no written report), 25171—Agreed to in Senate, 25302—Referred to the Committee on Post Office and Civil Service, 25494

S.J. Res. 202—Joint resolution designating November 1985 as "American Liver Foundation National Liver Awareness Month"; to the Committee on the Judiciary.

By Mr. HATCH, 24103—Cosponsors added, 25858, 27281, 28097, 30583, 31331,

32254—Reported (no written report), 32126—Agreed to in Senate, 32268—Referred to the Committee on Post Office and Civil Service, 32640

S.J. Res. 203—Joint resolution designating November 6, 1985, as "Ignacy Jan Paderewski Day"; to the Committee on the Judiciary.

By Mr. MURKOWSKI (for himself, Mr. Inouye, and Mr. Cochran), 24103—Cosponsors added, 25634, 29019, 29753

S.J. Res. 204—A joint resolution prohibiting the sale to Jordan or to Saudi Arabia of certain defense articles and related defense services unless certain conditions are met; to the Committee on Foreign Relations.

By Mr. DeConcini, 24360

S.J. Res. 205—A joint resolution to designate March 21, 1986, as "National Energy Education Day"; to the Committee on the Judiciary.

By Mr. McCLURE (for himself, Mr. Ford, Mr. Pell, Mr. Nickles, Mr. Matsunaga, Mr. Glenn, Mr. Bentsen, Mr. Dole, Mr. Warner, Mr. Andrews, Mr. Sasser, Mr. Heinz, Mr. Chafee, Mr. Murkowki, and Mr. Roth), 24468—Cosponsors added, 27281, 31764, 36288

S.J. Res. 206—Joint resolution to authorize and request the President to designate the month of December 1985, as "Made in America Month"; to the Committee on the Judiciary.

By Mr. THURMOND (for himself, Mr. Moynihan, Mr. Simpson, Mr. Dixon, Mr. Helms, Mr. Cohen, Mr. Heflin, Mr. Hatch, Mr. Nunn, Mr. East, Mr. Stennis, Mr. Mitchell, Mr. Hollings, Mr. DeConcini, Mr. Mattingly, Mr. McClure, Mr. Symms, Mr. Sasser, Mr. Rockefeller, Mr. Kerry, Mr. D'Amato, Mr. Wilson, Mr. Kastgen, Mr. Proxmire, Mr. Long, Mr. Riegle, Mr. Heinz, and Mr. Cochran), 24758—Reported (no written report), 25171—Agreed to in Senate, 25302—Cosponsors added, 25308—Referred to the Committee on Post Office and Civil Service, 25494—Agreed to in House, 32590—Examined and signed in the House, 33600—Examined and signed in the Senate, 33671—Presented to the President, 33671—Approved [Public Law 99-175], 36416

S.J. Res. 207—Joint resolution to designate November 1, 1985 as "National Philanthropy Day"; to the Committee on the Judiciary.

By Mr. WILSON, 24939—Cosponsors added, 26245, 26374, 27969—Reported (no written report), 29002—Agreed to in Senate, 29171—Referred to the Committee on Post Office and Civil Service, 29250

S.J. Res. 208—Joint resolution to designate the week of October 27, 1985, through November 2, 1985, as "National Alopecia Awareness Week"; to the Committee on the Judiciary.

By Mr. COCHRAN (for himself, Mr. Mitchell, Mr. Helms, Mr. Thurmond, Mr. Mattingly, Mr. Nunn, and Mr. Burdick), 25171—Cosponsors added, 25386, 26245, 26374, 27281, 27969, 28581, 29019, 29183—Reported (no written report), 30052—Indefinitely postponed, 30419

S.J. Res. 209—A joint resolution to designate the period from October 28, 1985, through October 28, 1986, as the Centennial Year of Liberty in the United States; to the Committee on the Judiciary.

By Mr. D'AMATO (for himself, Mrs. Hawkins, Mr. DeConcini, and Mr. Moynihan), 25171—Cosponsors added, 26374, 26778, 27281, 28097, 28437

S.J. Res. 210—Joint resolution designating the week beginning October 20, 1985 as "Benign Essential Blepharospasm Awareness Week"; to the Committee on the Judiciary.

By Mr. BENTSEN (for himself, Mr. Johnston, Mr. Inouye, Mr. Burdick, Mr. Nunn, Mr. Hollings, Mr. Matsunaga, Mr. Bradley, Mr. Laxalt, Mr. Quayle, Mr. McClure, Mr. Thurmond, and Mr. Cochran), 25365—Cosponsors added, 27281, 28201, 29183

S.J. Res. 211—Joint resolution to provide for the designation of the week of October 6, 1985, as "National Sudden Death Syndrome Awareness Week"; to the Committee on the Judiciary.

By Mr. DURENBERGER, 25365—Cosponsors added, 25634, 25858, 26374, 26778, 27281, 29019

S.J. Res. 212—Joint resolution providing for the convening, whenever the legislatures of two additional States pass a resolution to hold such a convention, of a constitutional convention for the purpose of proposing an amendment relating to the balancing of the Federal budget; to the Committee on the Judiciary.

By Mr. ARMSTRONG, 25365

S.J. Res. 213—Joint resolution to designate January 19-25, 1986, "National Jaycee Week."; to the Committee on the Judiciary.

By Mr. FORD (for himself and Mr. Boren), 26241—Cosponsors added, 26374, 26778, 26908, 27281, 27969, 28201, 28437, 28581, 29020, 29497, 30311, 30583—Reported (no written report), 30052—Agreed to in Senate, 30414—Referred to the Committee on Post Office and Civil Service, 30492—Passed House, 36144—Examined and signed in the House, 36763—Examined and signed in the Senate, 36859—Presented to the President, 36860—Approved [Public Law 99-208], 38784

S.J. Res. 214—Joint resolution to provide for the reappointment of Carlisle H. Humelsine as a citizen regent of the Board of Regents of the Smithsonian Institution; to the Committee on Rules and Administration.

By Mr. GOLDWATER (for himself, Mr. Garn, and Mr. Sasser), 26241—Reported (S. Rept. 99-217), 35927—Agreed to in Senate, 36263

S.J. Res. 215—Joint resolution; to provide for the reappointment of William G. Bowen as a citizen regent of the Board of Regents of the Smithsonian Institution; to the Committee on Rules and Administration.

By Mr. GOLDWATER (for himself, Mr. Garn, and Mr. Sasser), 26241—Reported (S. Rept. 99-218), 35927—Agreed to in Senate, 36263

S.J. Res. 216—Joint resolution approving the proposed agreement for cooperation between the United States and the People's Republic of China; to the Committee on Foreign Relations.

By Mr. LUGAR (for himself and Mr. Pell), 26241—Ordered placed on calendar, 32251

S.J. Res. 217—Joint resolution to designate the week of December 2, 1985, to December 8, 1985, as "National Emergency Medical Air Transport Week"; to the Committee on the Judiciary.

By Mr. HEINZ, 26765—Cosponsors added, 29280, 30311, 30421, 31180, 31764, 32360, 33957

S.J. Res. 218—A joint resolution to designate November 24, 1985, as "National Day of Fasting To Raise Funds to Combat Hunger"; to the Committee on the Judiciary.

By Mr. HATCH (for himself, Mr. Kennedy, Mr. Trible, Mr. Thurmond, Mr. Dole, Mr. Baucus, Mr. Weicker, Mr. Wallop, Mr. Nickles, Mr. Inouye, Mr. Burdick, Mr. Zorinsky, Mr. Rockefeller, Mr. Garn, Mr. Levin, Mr. Quayle, Mr. Simon, Mr. Grassley, Mr. Symms, Mr. Cranston, Mr. Metzenbaum, Mr. Kerry, Mr. Chafee, Mr. Pell, Mr. Dodd, Mr. Andrews, Mr. Boren, Mr. Stafford, Mr. Byrd, Mr. Nunn, Mr. Matsunaga, Mr. Murkowski, Mr. Riegle, and Mrs. Hawkins), 27264—Cosponsors added, 27704

S.J. Res. 219—A joint resolution to designate the week of November 3, 1985, through November 9, 1985, as "National Humanities Week, 1985"; to the Committee on the Judiciary.

By Mr. HATCH, 27964—Cosponsors added, 29753—Reported (no written report), 30052—Amended and passed Senate, 30414—Amendments, 30414, 30433—Title amended, 30415—Referred to the Committee on Post Office and Civil Service, 30492

S.J. Res. 220—Joint resolution to provide for the designation of September 19, 1986, as "National P.O.W./M.I.A. Recognition Day"; to the Committee on the Judiciary.

By Mr. MATINGLY (for himself, Mr. Murkowski, Mr. Thurmond, Mr. Dixon, and Mr. Hollings), 28185—Cosponsors added, 33406, 35101, 36912, 38590—Reported (no written report), 34437—Agreed to in Senate, 35122—Referred to the Committee on Post Office and Civil Service, 35287

S.J. Res. 221—Joint resolution to authorize the continued use of certain lands within the Sequoia National Park by portions of an existing hydroelectric project; to the Committee on Energy and Natural Resources.

By Mr. CRANSTON (for himself and Mr. Wilson), 28185

S.J. Res. 222—Joint resolution concerning the cruel and inhuman killing of Leon Klinghoffer by international terrorists aboard the cruise ship *Achille Lauro* because he did not submit to the demands of these terrorists; to the Committee on Banking, Housing, and Urban Affairs.

By Mr. D'AMATO (for himself, Mr. Moynihan, Mr. Bradley, Mr. Murkowski, Mr. Lautenberg, and Mr. Heflin), 28185—Cosponsors added, 28437, 28581, 29280, 30701

S.J. Res. 223—A joint resolution to prohibit the sales of certain advanced weapons to Jordan.

By Mr. KENNEDY (for himself, Mr. Heinz, Mr. Inouye, Mr. Kasten, Mr. Cranston, Mr. Boschwitz, Mr. Abdnor, Mr. Andrews, Mr. Armstrong, Mr. Baucus, Mr. Bentsen, Mr. Biden, Mr. Bingaman, Mr. Boren, Mr. Bradley, Mr. Bumpers, Mr. Burdick, Mr. Byrd, Mr. Chiles, Mr. Cochran, Mr. Cohen, Mr. D'Amato, Mr. Danforth, Mr. DeConcini, Mr. Dixon, Mr. Dodd, Mr. Durenberger, Mr. Eagleton, Mr. Exon, Mr. Ford, Mr. Glenn, Mr. Gore, Mr. Gorton, Mr. Grassley, Mr. Harkin, Mr. Hart, Mrs. Hawkins, Mr. Hecht, Mr. Heflin, Mr. Helms, Mr. Hollings, Mr. Humphrey, Mr. Johnston, Mr. Kerry, Mr. Lautenberg, Mr. Leahy, Mr. Levin, Mr. Long, Mr. Matsunaga, Mr. Mattingly, Mr. Mc-

S.J. Res. 223—Continued

Connell, Mr. Melcher, Mr. Metzenbaum, Mr. Mitchell, Mr. Moynihan, Mr. Murkowski, Mr. Nickles, Mr. Nunn, Mr. Packwood, Mr. Pell, Mr. Pressler, Mr. Proxmire, Mr. Pryor, Mr. Riegle, Mr. Roth, Mr. Rockefeller, Mr. Sarbanes, Mr. Sasser, Mr. Simon, Mr. Specter, Mr. Symms, Mr. Trible, Mr. Weicker, and Mr. Wilson), 28417—Objection was heard to the second reading, 28372—Cosponsors added, 28497—Ordered placed on calendar, 29277

S.J. Res. 224—A joint resolution to designate November 30, 1985 as "National Mark Twain Day"; to the Committee on the Judiciary.

By Mr. EAGLETON (for himself and Mr. Danforth), 28417—Cosponsors added, 29497, 29753, 33407

S.J. Res. 225—An original joint resolution proposing an amendment to the Constitution relating to a Federal balanced budget; placed on the calendar.

By Mr. THURMOND, from the Committee on the Judiciary, 28578—Reported (S. Rept. 99-163), 28577

S.J. Res. 226—A joint resolution to designate the week of April 6, 1986, through April 12, 1986, as "World Health Week," and to designate April 7, 1986, as "World Health Day"; to the Committee on the Judiciary.

By Mr. RIEGLE (for himself, Mr. Kennedy, Mr. Burdick, Mr. Hollings, Mr. Nunn, Mr. Dole, and Mr. Gore), 28578—Cosponsors added, 29753, 33407, 37668

S.J. Res. 227—An original joint resolution to commend the people and the sovereign confederation of the neutral nation of Switzerland for their contributions to freedom, international peace, and understanding on the occasion of the meeting between the leaders of the United States and the Soviet Union on November 19-20, 1985, in Geneva, Switzerland; placed on the calendar.

By Mr. LUGAR, from the Committee on Foreign Relations, 29003—Reported (no written report), 29002—Agreed to in Senate, 29169—Agreed to in House, 29355—Examined and signed in the House, 29684—Examined and signed in the Senate, 29745—Presented to the President, 30051—Approved [Public Law 99-144], 33399

S.J. Res. 228—A joint resolution relating to the proposed sales of arms to Jordon.

By Mr. LUGAR (for Mr. Dole) (for himself, Mr. Byrd, Mr. Lugar, Mr. Pell, Mr. Denton, Mr. Trible, Mr. Boschwitz, Mr. Pressler, Mr. Sarbanes, Mr. Kennedy, Mr. Kasten, Mrs. Kassebaum, Mr. Evans, Mr. Heinz, Mr. Metzenbaum, Mr. Lautenberg, Mr. Johnston, Mr. Wilson, Mr. Heflin, Mr. Murkowski, Mr. Inouye, Mr. Simon, Mr. Proxmire, Mr. Baucus, Mr. Harkin, Mr. Bradley, Mr. Mitchell, Mr. Levin, Mr. Zorinsky, Mr. Ford, Mr. Specter, Mr. Rockefeller, Mr. Abdnor, Mr. Warner, Mr. Boren, Mr. Domenici, Mr. Eagleton, Mrs. Hawkins, and Mr. Stevens), 29003—Debated, 28920—Cosponsors added, 28921—Agreed to in Senate, 28932—Referred to the Committee on Foreign Affairs, 29250—Rules suspended. Passed House, 31350—Reported (H. Rept. 99-364), 31514—Examined and signed in the House, 31635—Examined and signed in the Senate, 31755—Presented to the President, 31755—Approved [Public Law 99-162], 33951

S.J. Res. 229—Joint resolution designating the week of January 13 through January 19, 1986, as "National Productivity Improvement Week"; to the Committee on the Judiciary.

By Mr. NUNN (for himself, Mr. Mattingly, Mr. Goldwater, Mr. Chiles, Mr. Hollings, Mr. Stennis, Mr. Pryor, Mr. Bentsen, Mr. Boren, Mr. Heflin, Mr. Zorinsky, Mr. Laxalt, Mr. Durenberger, Mr. Chafee, Mr. Inouye, Mr. Helms, Mr. Bumpers, Mr. Boschwitz, Mr. Hatfield, Mr. Dixon, and Mr. Levin), 29748—Cosponsors added, 30708, 32254, 32360, 33407—Reported (no written report), 33116—Agreed to in Senate, 33486—Referred to the Committee on Post Office and Civil Service, 33600

S.J. Res. 230—Joint resolution to designate the week of December 1, 1985, through December 7, 1985, as "National Autism Week"; to the Committee on the Judiciary.

By Mr. KERRY (for himself, Mr. Simon, Mr. Hollings, Mr. Burdick, Mr. Dole, Mr. Chafee, Mr. Bradley, Mr. Zorinsky, Mr. Grassley, Mr. Cohen, Mr. Stennis, Mr. Cranston, Mr. Cochran, Mr. Weicker, Mr. Matsunaga, and Mr. Packwood), 30577—Cosponsors added, 32815, 33407, 34125, 35544—Reported (no written report), 34437—Debated, 35118—Indefinitely postponed, 35122

S.J. Res. 231—Joint resolution to designate the period commencing January 1, 1986, and ending December 31, 1986, as the "Centennial Year of the Gasoline Powered Automobile"; to the Committee on the Judiciary.

By Mr. RIEGLE (for himself and Mr. Levin), 30577—Cosponsors added, 34125, 35544, 36288, 36912, 37668—Agreed to in Senate, 37622

S.J. Res. 232—Joint resolution to designate October 6, 1986, through October 10, 1986, as "National Social Studies Week"; to the Committee on the Judiciary.

By Mr. SIMON (for himself, Mr. Boren, Mr. Bradley, Mr. Bumpers, Mr. Chiles, Mr. Cochran, Mr. D'Amato, Mr. DeConcini, Mr. Dole, Mr. East, Mr. Exon, Mr. Gore, Mr. Helms, Mr. Hollings, Mr. Inouye, Mr. Kasten, Mr. Kerry, Mr. McClure, Mr. Melcher, Mr. Murkowski, Mr. Nunn, Mr. Pell, Mr. Pryor, Mr. Quayle, Mr. Stafford, Mr. Sennis, and Mr. Thurmond), 30702—Reported (no written report), 32126—Cosponsors added, 32254, 33125—Agreed to in Senate, 32268—Referred to the Committee on Post Office and Civil Service, 32640

S.J. Res. 233—Joint resolution disapproving the decision of the President to deny import relief to the domestic footwear industry; to the Committee on Finance.

By Mr. COHEN (for himself and Mr. Mitchell), 30702

S.J. Res. 234—Joint resolution to designate the week of February 9, 1986, through February 15, 1986, as "National Burn Awareness Week"; to the Committee on the Judiciary.

By Mr. WILSON (for himself, Mr. Dole, and Mr. Bradley), 30702—Cosponsors added, 35406

S.J. Res. 235—Joint resolution to designate the week of January 26, 1986, to February 1, 1986, as "Truck and Bus Safety Week"; to the Committee on the Judiciary.

By Mr. DANFORTH (for himself, Mr. Packwood, Mr. Chafee, Mr. Hollings, and Mr. Kasten), 30702—Cosponsors added, 31331, 33675, 33957, 34125, 34454, 35101, 35406—Reported (no written report), 36269—Agreed to in Senate, 36475—Referred to the Committee on Post Office and Civil Service, 36763—Agreed to in House, 37849—Examined and signed in the House, 38369—Examined and signed in the Senate, 38578—Presented to the President, 38772

S.J. Res. 236—Joint resolution to authorize and request the President to issue a proclamation designating April 20 through April 26, 1986, as "National Organ and Tissue Donor Awareness Week"; to the Committee on the Judiciary.

By Mr. GORTON, 31327—Cosponsors added, 32254, 32360, 32815, 33125, 33407, 33957, 35101, 35406, 36288

S.J. Res. 237—A joint resolution to designate the month of January 1986 as "United States Savings Bonds Month;" to the Committee on the Judiciary.

By Mr. GRAMM, 31757—Cosponsors added, 36288, 38774

S.J. Res. 238—An original joint resolution relating to the approval and implementation of the proposed agreement for nuclear cooperation between the United States and the People's Republic of China; placed on the calendar.

By Mr. LUGAR, from the Committee on Foreign Relations, 32127—Reported (no written report), 32126—Agreed to in Senate, 32652—Made special order (H. Res. 333), 34884—Examined and signed in the Senate, 35926—Debated, 35961—Agreed to in House, 35981—Examined and signed in the House, 36104—Presented to the President, 36268—Approved [Public Law 99-183], 37635

S.J. Res. 239—A joint resolution designating the week beginning on June 1, 1986, as "National Maternal and Child Health Week"; to the Committee on the Judiciary.

By Mr. DURENBERGER (for himself, Mr. Bumpers, Mr. Dole, Mr. Bentsen, Mr. Chafee, Mrs. Hawkins, Mr. Matsunaga, Mr. Burdick, Mr. Pryor, Mr. Andrews, Mr. Moynihan, and Mr. Cranston), 32355—Cosponsors added, 33407, 33957, 34454, 36288, 36517, 37668

S.J. Res. 240—A joint resolution opposing the Soviet Union's invasion and six year occupation of Afghanistan against the national will of the Afghan people; to the Committee on Foreign Relations.

By Mr. HUMPHREY (for himself and Mr. Boschwitz), 33673—Reported (no written report), 35927—Agreed to in Senate, 36475—Amended and passed House, 37810—Amendments, 37812

S.J. Res. 241—Joint resolution designating the week beginning on May 11, 1986, as "National Asthma and Allergy Awareness Week;" to the Committee on the Judiciary.

By Mr. DOLE, 34123—Cosponsors added, 38592

S.J. Res. 242—A joint resolution to designate the year of 1986 as the "Year of the Flag".

By Mr. SIMPSON (for Mr. Thurmond (for himself, Mr. Mathias, Mr. DeConcini, Mr. Denton, Mr. East, Mr. Grassley, Mr. Hatch, Mr. Heflin, Mr. Laxalt, Mr. Leahy, Mr. Simon, Mr. Adbnor, Mr. Bumpers, Mr. Cohen, Mr. D'Amato, Mr. Domenici, Mrs. Hawkins, Mr. Hollings, Mr. McClure, Mr. Murkowski, Mr. Nunn, Mr. Pell, Mr. Pryor, Mr. Riegle, Mr. Stennis, Mr. Weicker, Mr. Glenn, Mr. Zorinsky, Mr. Byrd, and Mr. Simpson)), 34438—Debated, 34424—Indefinitely postponed, 34425—Cosponsors added, 35101, 35544

S.J. Res. 243—A joint resolution urging the Nobel Prize Committee to rescind its award to Dr. Chazov.

By Mr. SIMPSON (for Mr. Dole (for himself, Mr. Humphrey and Mr. D'Amato)), 35534—Agreed to in Senate, 35522

S.J. Res. 244—A bill to designate October 8, 1986, as "National Fire Fighters Day"; to the Committee on the Judiciary.

By Mr. DeCONCINI (for himself, Mr. Pell, Mr. Abdnor, and Mr. Dole), 35928—Cosponsors added, 36912, 37668, 38592

S.J. Res. 245—Joint resolution designating "National Epidermolysis Bullosa Awareness Week"; to the Committee on the Judiciary.

By Mr. HATFIELD (for himself, Mr. Zorinsky, Mr. Byrd, Mr. Nunn, Mr. Inouye, Mr. Durenberger, Mr. Rockefeller, Mr. Andrews, Mr. Kerry, Mrs. Hawkins, Mr. Stennis, Mr. Dole, Mr. Hollings, Mr. Mathias, Mr. Weicker, Mr. Proxmire, Mr. Thurmond, Mr. Cochran, and Mr. Stafford), 36271

S.J. Res. 246—A joint resolution to designate May 25, 1986 as "Hands Across America Day", for the purpose of helping people to help themselves, and commending United Support of Artists for Africa and all participants for their efforts toward combating domestic hunger with a 4,000 mile human chain from coast to coast; to the Committee on the Judiciary.

By Mr. DIXON (for himself, Mr. Heinz, Mr. Cranston, Mr. Riegle, Mr. Chiles, Mr. Nunn, Mr. Pryor, Mr. Mattingly, Mr. Simon, Mr. Matsunaga, Mr. Bumpers, Mr. Stafford, Mr. Moynihan, Mr. Hollings, Mr. Rockefeller, Mr. Eagleton, Mr. Glenn, Mr. Weicker, Mr. Kennedy, Mr. Specter, Mr. Harkin, and Mrs. Hawkins), 36271—Cosponsors added, 37668

S.J. Res. 247—A joint resolution to designate the week of June 1 through June 7, 1986 as "National Theatre Week"; to the Committee on the Judiciary.

By Mr. McCLURE (for himself, Mr. Moynihan, Mr. Lugar, Mr. Burdick, Mr. Simon, Mr. Bradley, Mr. Rockefeller, Mr. Matsunaga, Mr. Dixon, Mr. Cochran, Mr. Zorinsky, Mr. Kerry, Mr. Nunn, Mr. Thurmond, Mr. Metzenbaum, Mr. Hatfield, Mr. Pell, Mr. D'Amato, Mr. Symms, Mr. Garn, Mr. Durenberger, Mr. Warner, Mr. Wilson, Mr. East, Mr. Stennis, and Mr. Denton), 36271

S.J. Res. 248—A joint resolution to designate the week of March 2, 1986 through March 8, 1986 as "National Young Writers' Week"; to the Committee on the Judiciary.

By Mr. WARNER, 36271

S.J. Res. 249—Joint resolution to proclaim October 23, 1986, as "A Time of Remembrance" for all victims of terrorism throughout the world; to the Committee on the Judiciary.

By Mr. DENTON (for himself and Mr. Leahy), 36419—Cosponsors added, 38774

S.J. Res. 250—Joint resolution to authorize the National Committee of American Airmen Rescued by General Mihailovich to erect a monument to Gen. Draza Mihailovich in Washington, District of Columbia or its environs, in recognition of the role he played in saving the lives of more than 500 U.S. airmen in Yugoslavia during World War II; to the Committee on Energy and Natural Resources.

By Mr. THURMOND (for himself and Mr. DeConcini), 36512

S.J. Res. 251—Joint resolution to designate the week of May 11, 1986, through May 17, 1986, as "National Science Week, 1986"; to the Committee on the Judiciary.

By Mr. HATCH, 36512

S.J. Res. 252—A joint resolution requesting the President of the United States to negotiate controls upon and the early prohibition of nuclear explosions; to the Committee on Foreign Relations.

By Mr. PELL (for himself and Mr. Danforth), 37638—Cosponsors added, 38592

S.J. Res. 253—A joint resolution to designate the week of March 2, 1986, through March 8, 1986, as "Women's History Week"; to the Committee on the Judiciary.

By Mr. HATCH, 37638

S.J. Res. 254—Joint resolution to designate the year of 1987 as the "National Year of Thanksgiving"; to the Committee on the Judiciary.

By Mr. DOLE (for himself, Mr. Byrd, Mr. Long, Mr. Packwood, Mr. Zorinsky, Mr. Bentsen, Mr. Kerry, Mr. Warner, Mr. Lugar, Mr. Baucus, Mr. Leahy, Mr. Durenberger, Mr. Bradley, Mr. Boschwitz, Mr. Hatch, Mr. Thurmond, Mr. Hollings, Mr. Heinz, Mr. Inouye, Mr. Laxalt, Mr. Cochran, Mr. Hatfield, Mr. Johnston, Mr. Mattingly, Mr. Nunn, Mr. Pryor, Mr. Cohen, Mr. D'Amato, Mr. Dixon, Mr. Exon, Mr. Simon, Mr. Heflin, Mr. Stafford, Mr. Domenici, Mr. Trible, Mr. Moynihan, Mr. East, Mr. Matsunaga, Mr. Armstrong, Mr. Symms, Mr. Rockefeller, Mr. Gore, Mr. McClure, Mr. Riegle, Mr. Helms, Mr. Murkowski, Mr. Burdick, Mr. Goldwater, Mr. Denton, Mr. Cranston, Mr. Harkin, Mr. Andrews, Mr. Specter, Mr. Kasten, Mr. Grassley, Mr. Biden, and Mr. Gorton), 38579

S.J. Res. 255—Joint resolution relative to the convening of the second session of the Ninety-Ninth Congress.

By Mr. DOLE, 38580—Agreed to in Senate, 38562—Agreed to in House, 38728—Examined and signed in the House, 38734—Examined and signed in the Senate, 38798—Presented to the President, 38798

HISTORY OF BILLS AND RESOLUTIONS

SENATE CONCURRENT RESOLUTIONS

S. Con. Res. 1—Concurrent resolution to provide for the counting on January 7, 1985, of the electoral votes for President and Vice President of the United States.

By Mr. MATHIAS, 44—Agreed to in House, 413—Agreed to in Senate, 8

S. Con. Res. 2—Concurrent resolution to extend the life of the Joint Committee on the Inaugural.

By Mr. MATHIAS, 44—Agreed to in House, 413—Agreed to in Senate, 12

S. Con. Res. 3—Concurrent resolution providing for an adjournment of the Senate from January 7, 1985 to January 21, 1985, and for an adjournment of the House from January 7, 1985 to January 21, 1985.

By Mr. DOLE, 44—Agreed to in House, 413—Agreed to in Senate, 13

S. Con. Res. 4—Concurrent resolution calling on the President to appoint a Special Envoy for Northern Ireland; to the Committee on Foreign Relations.

By Mr. MOYNIHAN (for himself, Mr. Kennedy and Mr.Dodd), 44—Cosponsors added, 1798, 2212, 2506, 3433, 4918, 5243, 5320, 8596, 10550

S. Con. Res. 5—Concurrent resolution to establish a Joint Committee on Intelligence Oversight; to the Committee on Rules and Administration.

By Mr. QUAYLE (for himself and Mr. Ford), 44

S. Con. Res. 6—Concurrent resolution expressing the sense of the Congress that the policy of separate development and the forced relocation of South African blacks to designated "homelands" is inconsistent with fundamental American values and internationally recognized principles of human rights and should be discontinued; to the Committee on Foreign Relations.

Mr. GLENN, 738—Cosponsors added, 2212, 6809, 8375, 10864, 11849

S. Con. Res. 7—A concurrent resolution expressing the sense of the Congress that the President should seek a 6-month moratorium with the Soviet Union on the testing of nuclear warheads in order to negotiate a mutual and verifiable comprehensive nuclear test ban treaty; to the Committee on Foreign Relations.

By Mr. PROXMIRE, 998

S. Con. Res. 8—A concurrent resolution revising the Congressional Budget for the U.S. Government for the fiscal years 1985, 1986, and 1987; to the Committee on the Budget.

By Mr. GRASSLEY (for himself, Mrs. Kassebaum, Mr. Biden, Mr. Baucus, Mr. Melcher and Mr. Mattingly), 998

S. Con. Res. 9—Concurrent resolution expressing the sense of the Congress that Medicare be commended on its 20th anniversary for the program's success in protecting older Americans against the high cost of health care; to the Committee on the Judiciary.

By Mr. HEINZ (for himself, Mr. Glenn, Mr. Wilson, Mr. Moynihan, Mr. Zorinsky, Mr. Sarbanes, Mr. Bradley, Mr. Domenici, Mr. Pryor, Mr. Chiles, Mr. Dole, Mr. Chafee, Mr. Burdick, Mr. Bentsen, Mr. Grassley, Mr. Matsunaga, Mr. Dodd, Mr. Johnston, Mr. Mitchell, Mr. Simon, and Mr. Riegle), 1798—Cosponsors added, 3041, 3809, 4493—Reported (no written report), 6171—Agreed to in Senate, 6681—Referred to the Committee on Post Office and Civil Service, 6921—Committee discharged. Passed House, 22529

S. Con. Res. 10—A concurrent resolution expressing the sense of the Congress that the Taiwan authorities should cooperate fully in case of Henry Liu by delivering to the United States for trial those citizens of Taiwan charged by authorities in the United States in connection with the murder of Henry Liu; to the Committee on Foreign Relations.

By Mr. KENNEDY (for himself and Mr. Cranston), 1985

S. Con. Res. 11—A concurrent resolution calling for the restoration of Democracy in Chile; to the Committee on Foreign Relations.

By Mr. KENNEDY (for himself, Mr. Cranston, Mr. Harkin, and Mr. Kerry), 1986—Cosponsors added, 14186, 19358

S. Con. Res. 12—A concurrent resolution providing for an adjournment of the Senate from February 6, 7, or 8, 1985 to February 18, 1985 and an adjournment of the House from February 7, 1985 to February 19, 1985.

By Mr. DOLE, 1933—Agreed to in Senate, 2011—Agreed to in House, 2232

S. Con. Res. 13—Concurrent resolution to require implementation of a modified debt recovery program; to the Committee on Agriculture, Nutrition, and Forestry.

By Mr. DURENBERGER (for himself, Mr. Boschwitz, and Mr. Melcher), 2212

S. Con. Res. 14—Concurrent resolution to express the sense of the Congress that Josef Mengele should be brought to justice; to the Committee on Foreign Relations.

By Mr. MOYNIHAN, 2506—Cosponsors added, 2748, 3041, 3208, 3433, 3622, 4493, 4918, 5243, 7386, 8596, 9170, 9457

S. Con. Res. 15—A concurrent resolution relating to United States-Japan trade; to the Committee on Finance.

By Mr. DANFORTH (for himself, Mr. Boren, Mr. Abdnor, Mr. Andrews, Mr. Baucus, Mr. Biden, Mr. Bingaman, Mr. Burdick, Mr. Byrd, Mr. Chiles, Mr. Dixon, Mr. Dodd, Mr. Eagleton, Mr. Exon, Mr. Ford, Mr. Garn, Mr. Glenn, Mr. Heflin, Mr. Heinz, Mrs. Kassebaum, Mr. Kennedy, Mr. Lautenberg, Mr. Levin, Mr. Metzenbaum, Mr. Mitchell, Mr. Pressler, Mr. Proxmire, Mr. Quayle, Mr. Riegle, Mr. Sarbanes, Mr. Simon, Mr. Specter, Mr. Warner, Mr. Hollings, Mr. Rockefeller, Mr. Thurmond, and Mr. Kasten), 2748—Cosponsors added, 3208, 6809—Debated, 6647—Amended and passed Senate, 6664—Title amended, 6665—Reported (no written report), 6689

S. Con. Res. 16—A concurrent resolution expressing the sense of the Congress that the Job Corps Program is effective and should not be eliminated; to the Committee on Labor and Human Resources.

By Mr. HATCH, 2753—Cosponsors added, 3433

S. Con. Res. 17—A concurrent resolution relating to discount interest rates for distressed agricultural lenders; to the Committee on Banking, Housing, and Urban Affairs.

By Mr. MELCHER (for himself, Mr. Grassley, and Mr. Zorinsky), 2755—Cosponsors added, 3041

S. Con. Res. 18—A concurrent resolution expressing the sense of Congress that the provisions of the Internal Revenue Code of 1954 relating to installment sales and regulations prescribed by the Secretary under such provisions, should not be modified or amended in any way that will alter the manner in which mortgage-backed homeowner bond transactions are currently taxed; to the Committee on Finance.

By Mr. DeCONCINI (for himself and Mr. Melcher), 3146—Cosponsors added, 5320, 5460, 6958

S. Con. Res. 19—A concurrent resolution expressing the sense of the Congress that March 17, 1985, be recognized and observed as "Irish Peace, Justice, Freedom and Unity Day"; to the Committee on the Judiciary.

By Mr. D'AMATO, 3433—Cosponsors added, 5243

S. Con. Res. 20—Concurrent resolution expressing the sense of the Congress that payments by the Veterans' Administration to veterans as compensation for service-connected disabilities should remain exempt from Federal income taxation; to the Committee on Finance.

By Mr. CRANSTON (for himself, Mr. Murkowski, Mr. Mitchell, Mr. Stafford, Mr. Specter, and Mr. Sasser), 3623—Cosponsors added, 4065, 4494, 5320, 5856, 6230, 6958, 7937, 9170, 9928, 10864, 11849, 12952, 13818, 15358, 15722, 16976, 17676, 23341

S. Con. Res. 21—Concurrent resolution concerning Bulgaria's abuses of the Customs Convention of the International Transport of Goods under Cover of TIR Carnets in facilitating the transportation of illicit narcotics, smuggled arms, and terrorists; to the Committee on Foreign Relations.

By Mr. D'AMATO (for himself, Mr. Boschwitz, Mr. Helms, Mr. East, and Mr. Abdnor), 3625—Cosponsors added, 4918, 5243, 8943

S. Con. Res. 22—Concurrent resolution to express the sense of the Congress that sufficient appropriations should be made available for the Job Corps Program in order to maintain it as a viable Federal effort to assist economically disadvantaged youths in obtaining and holding employment and contributing to society; to the Committee on Labor and Human Resources.

By Mr. HATCH (for himself, Mr. Cranston, Mr. Durenberger, Mr. Ford, Mr. Pressler and Mr. Baucus), 3757—Cosponsors added, 5243, 5321, 6230, 8596, 9170

S. Con. Res. 23—Concurrent resolution to express the sense of the Congress concerning the reduction of trade barriers by Japan; to the Committee on Finance.

By Mr. BAUCUS (for himself and Mr. Evans), 3757—Cosponsors added, 7065, 7937, 11849

S. Con. Res. 24—Concurrent resolution to direct the Commissioner of Social Security and the Secretary of Health and Human Services to develop a plan outlining the steps which might be taken to correct the social security benefit disparity known as the notch problem; to the Committee on Finance.

By Mr. MATTINGLY (for himself, Mr. Nunn, Mr. Chafee, and Mr. Metzenbaum), 4494—Cosponsors added, 4918, 6959, 9170, 11536, 11849, 16976, 19358, 22414, 23061, 24110

S. Con. Res. 25—Concurrent resolution expressing support for the President's noundercut policy concerning existing strategic offensive arms agreements; to the Committee on Foreign Relations.

By Mr. BUMPERS (for himself, Mr. Leahy, Mr. Chafee, Mr. Heinz, Mr. Hart, and Mr. Levin), 4619—Cosponsors added, 12659

S. Con. Res. 26—A concurrent resolution calling on the Government of the United Kingdom to ban the use of plastic and rubber bullets against civilians; to the Committee on Foreign Relations.

By Mr. DODD (for himself, Mr. Moynihan, and Mr. Kennedy), 4816—Cosponsors added, 6809, 9631

S. Con. Res. 27—A concurrent resolution calling on the Government of the United Kingdom to outlaw the Ulster Defense Association, its membership, activities, and any like terrorist organization; to the Committee on Foreign Relations.

By Mr. DODD (for himself, Mr. Moynihan, Mr. Kennedy, and Mr. Pell), 4816—Cosponsors added, 6809

S. Con. Res. 28—A concurrent resolution expressing the sense of the Congress that May 18, 1985, should be commemorated as the 20th anniversary of the establishment of the Head Start Program and reaffirming congressional support for the Head Start Program; to the Committee on Labor and Human Resources.

By Mr. CRANSTON (for himself, Mr. Stafford, Mr. Dodd, Mr. Hatfield, Mr. Kennedy, Mr. Specter, Mr. Eagleton, Mr. Durenberger, Mr. Bentsen, Mr. Hollings, and Mr. Riegle), 4816—Cosponsors added, 5321, 6230, 7386, 7819, 8375, 9928—Reported (no written report), 11831—Indefinitely postponed, 12133

S. Con. Res. 29—Concurrent resolution urging agreement by the United States and the Soviet Union on a mutual moratorium on the testing and deployment of certain strategic nuclear missiles during the period of arms control negotiations between the two countries; to the Committee on Foreign Relations.

By Mr. SIMON (for himself and Mr. Hatfield), 5321

S. Con. Res. 30—A concurrent resolution to commend Lieutenant General Lincoln D. Faurer for exceptionally distinguished service to the United States of America.

By Mr. DOLE (for Mr. Durenberger (for himself and Mr. Leahy)), 5309—Agreed to in Senate, 5340

S. Con. Res. 31—Concurrent resolution to pay tribute to the late Jerome Heartwell Holland; to the Committee on the Judiciary.

By Mr. MOYNIHAN, 5460

S. Con. Res. 32—An original concurrent resolution setting forth the congressional budget for the fiscal years 1986, 1987, and 1988, and revising the congressional budget for the U.S. Government for the fiscal year 1985.

By Mr. DOMENICI, 6170—Reported (S. Rept. 99-15), 6170—Amendments, 7067, 8949, 9457, 9463, 9469, 9500, 9523, 9529, 9597, 9640, 9661, 9667, 9679, 9851, 9929, 10033, 10076, 10155, 10156, 10315, 10321, 10325, 10334, 10364, 10419, 10424, 10443, 10460, 10550, 10573, 10574, 10576, 10774, 10784, 10786, 10795, 10869, 10943, 10949, 10950, 10988, 11032, 11038, 11041, 11313, 11342, 11363, 11371, 11378, 11390, 11397, 11407, 11412, 11414, 11420, 11432, 11436, 11441, 11443, 11446, 11448, 11450, 11452, 11476, 11477, 11480, 11537, 11539, 11543, 11544, 11546, 11547, 11554, 11555, 29021—Debated, 9500, 9578, 9588, 9661, 9666, 9847, 10033, 10293, 10414, 10572, 10774, 10943, 11294, 11312, 13408—Amended and passed House (in lieu of H. Con. Res. 152), 13420—Title amended, 13420—House insisted on its amendments and asked for a conference. Conferees appointed, 13421—Senate disagreed to House amendments and agreed to a conference. Conferees appointed, 15300—House agreed to a motion to instruct conferees, 18440, 18448—Conference report submitted in the Senate and agreed to, 22194—Conference report (H. Rept. 99-249) submitted in House, 22620

S. Con. Res. 33—A concurrent resolution authorizing the rotunda of the U.S. Capitol to be used on April 18, 1985, for a ceremony commemorating the days of remembrance of victims of the Holocaust.

By Mr. BYRD (for Mr. Pell (for himself, Mr. Dole, Mr. Boschwitz, Mr. Danforth, and Mr. Lautenberg)), 6691—Agreed to in Senate, 6682—Rules suspended. Passed House, 7148

S. Con. Res. 34—A concurrent resolution to affirm the national policy of metric conversion benefiting the United States; to the Committee on Commerce, Science, and Transportation.

By Mr. PELL, 6692

S. Con. Res. 35—A concurrent resolution to support Federal foreign language and international education and exchange programs; to the Committee on Appropriations.

By Mr. DODD (for himself, Mr. Pell, Mr. Simon, Mr. Moynihan, Mr. Kennedy, and Mr. Cranston), 6692

S. Con. Res. 36—Concurrent resolution expressing the sense of the Congress regarding the establishment of a joint commission between the United States and the Soviet Union to study the concept of "nuclear winter" and its impact for the national security of both nations; to the Committee on Foreign Relations.

By Mr. PROXMIRE (for himself and Mr. Hatfield), 7030—Cosponsors added, 7820, 8173, 8375, 9631, 10550, 11849, 22414

S. Con. Res. 37—Concurrent resolution providing for acceptance of a statue of Jeannette Rankin presented by the State of Montana for placement in National Statuary Hall, and for other purposes; to the Committee on Rules and Administration.

By Mr. MELCHER (for himself and Mr. Baucus);, 7065—Amended and passed Senate, 8928—Amendments, 8893, 8949—Debated, 9705—Agreed to in House, 9822

S. Con. Res. 38—Concurrent resolution providing for an adjournment of the Senate and the House of Representatives from Wednesday, April 3, or Thursday, April 4, 1985, until Monday, April 15, 1985.

By Mr. DOLE, 7342—Agreed to in Senate, 7435—Agreed to in House, 7578

S. Con. Res. 39—Concurrent resolution expressing the support of the Congress for Costa Rica's neutrality and urging the President to support such neutrality; to the Committee on Foreign Relations.

By Mr. DODD, 7652—Cosponsors added, 25386, 30055, 35931

S. Con. Res. 40—Concurrent resolution to express the sense of the Congress that the President appoint a bipartisan commission to study the trade deficit and related problems; to the Committee on Finance.

By Mr. COCHRAN, 7938

S. Con. Res. 41—Concurrent resolution expressing the sense of the Congress that corporate income tax rates should remain graduated; to the Committee on Finance.

By Mr. BAUCUS (for himself, Mr. Armstrong, Mr. Weicker, Mr. Bumpers, and Mr. Heinz), 8375—Cosponsors added, 9677, 10550, 11849, 12161, 12952, 13263, 15961, 19975

S. Con. Res. 42—Concurrent resolution urging the President to cancel the Bitburg visit; to the Committee on Foreign Relations.

By Mr. CRANSTON (for himself, Mr. Metzenba m, and Mr. Kennedy), 8377

S. Con. Res. 43—Concurrent resolution expressing the sense of the Congress that the English language is the official language of the United States; to the Committee on Labor and Human Resources.

By Mr. McCLURE, 8596—Cosponsors added, 10458, 14856, 15961

S. Con. Res. 44—Concurrent resolution relating to a permanent site for the Olympic Games; to the Committee on Commerce, Science, and Transportation.

By Mr. BRADLEY, 9170

S. Con. Res. 45—Concurrent resolution condemning the actions of the Nicaraguan Government that hinder freedom of religion; to the Committee on Foreign Relations.

By Mr. D'AMATO (for himself, Mrs. Hawkins, Mr. Humphrey, Mr. Symms, Mr. Abdnor, Mr. Grassley, Mr. Denton, Mr. Wilson, Mr. Nickles, Mr. Cohen, Mr. Quayle and Mr. Hecht), 9631—Cosponsors added, 11536, 11849, 14856, 15961

S. Con. Res. 46—Concurrent resolution to express the sense of the Congress regarding Americans missing in Southeast Asia; to the Committee on Foreign Relations.

By Mr. ANDREWS, 9917—Cosponsors added, 14417, 16037, 16288, 17066, 17373, 17676, 18248, 19909—Reported (no written report), 17332—Amended and passed

S. Con. Res. 46—Continued
Senate, 17621—Referred to the Committee on Foreign Affairs, 18058—Agreed to in House, 19619

S. Con. Res. 47—Concurrent resolution observing the 20th anniversary of the enactment of the Older Americans Act of 1965; to the Committee on Labor and Human Resources.

By Mr. HEINZ (for himself, Mr. Glenn, Mr. Packwood, Mr. Pryor, Mr. Chiles, Mr. Gorton, Mr. Bentsen, Mr. Roth, Mr. Wallop, Mr. Metzenbaum, Mr. Domenici, Mr. Cranston, Mr. Grassley, Mr. Proxmire, Mr. Andrews, Mr. Dodd, Mr. Bradley, Mr. Burdick, Mr. Melcher, Mr. Simon, Mr. Denton, Mr. Johnston, Mrs. Hawkins, Mr. Pressler, Mr. Cochran, Mr. Lugar, Mr. Harkin, and Mr. Sarbanes), 10865—Cosponsors added, 12161, 14417, 15130, 15358, 23242—Reported (no written report), 14740—Agreed to in Senate, 15114

S. Con. Res. 48—A concurrent resolution relating to the death of President-elect Tancredo Neves of Brazil.

By Mr. HART (for himself, Mr. Lugar, Mr. Chafee, Mr. Pell, and Mr. Zorinsky), 11832—Agreed to in Senate, 11787, 11850—Referred to the Committee on Foreign Affairs, 12007—Rules suspended. Passed House, 13883

S. Con. Res. 49—Concurrent resolution expressing congressional approval of the plans being made to commemorate the two-hundredth anniversary of the Northwest Ordinance, and calling for a national celebration of such anniversary; to the Committee on the Judiciary.

By Mr. GLENN (for himself and Mr. Metzenbaum), 13818—Cosponsors added, 15358, 17676, 18019, 20965

S. Con. Res. 50—Concurrent resolution welcoming the President of Tunisia on his official visit to the United States.

By Mr. SIMPSON (for Mr. Boschwitz) (for himself and Mr. Sarbanes), 15715—Agreed to in Senate, 15688, 15723—Rules suspended. Passed House, 15817

S. Con. Res. 51—A concurrent resolution to congratulate the Society of Real Estate Appraisers on the fiftieth anniversary of its founding; to the Committee on the Judiciary.

By Mr. DIXON, 16255—Cosponsors added, 18381, 19605, 22415, 23242, 23341, 23994, 32360, 35931

S. Con. Res. 52—Concurrent resolution expressing the sense of Congress regarding additional assistance for Jordan; to the Committee on Foreign Relations.

By Mr. DeCONCINI, 16722

S. Con. Res. 53—Concurrent resolution expressing the sense of the Congress that the United Support of Artists for Africa be commended for its efforts to aid the victims of the spreading African famine; to the Committee on the Judiciary.

By Mr. MOYNIHAN, 16792

S. Con. Res. 54—A concurrent resolution providing for a conditional adjournment of the Congress from June 27 or 28, 1985 to July 8, 1985

By Mr. HEINZ (for Mr. Dole (for himself and Mr. Byrd)), 17634—Agreed to in House, 17789—Agreed to in Senate, 17596

S. Con. Res. 55—A concurrent resolution expressing the sense of the Congress that the continued expansion of Soviet offensive nuclear forces and the possible development by the United States of defensive systems to counter that expansion are directly linked and threaten the achievement of a comprehensive arms control agreement; and that, if the Soviet Union agrees to mutual, verifiable and significant reductions in the overall number of offensive nuclear weapon launchers and warheads, the United States should agree to mutual, verifiable and significant restrictions, consistent with and complementary to the 1972 Treaty on the Limitation of Anti-Ballistic Missile Systems, on the development, testing, and deployment of components, weapons, supporting systems, and technologies for strategic defensive purposes; to the Committee on Foreign Relations.

By Mr. HART, 18875

S. Con. Res. 56—Concurrent resolution expressing the sense of the Congress that the antitrust enforcement guidelines entitled "Vertical Restraints Guidelines," published by the Department of Justice on January 23, 1985, do not have the force of law, do not accurately state current antitrust law, and should not be considered by the courts of the United States as binding or persuasive; to the Committee on the Judiciary.

By Mr. RUDMAN (for himself, Mr. Metzenbaum, and Mr. Simon), 19124—Cosponsors added, 20783, 27282

S. Con. Res. 57—Concurrent resolution expressing the sense of Congress in opposition to the erosion of local control and participation by farmer- and rancher-borrowers in the farmer- and rancher-owned Farm Credit System and in opposition to the large-scale consolidation and mergers of production credit associations and Federal land bank associations within the Farm Credit System; to the Committee on Agriculture, Nutrition, and Forestry.

By Mr. GRASSLEY, 19605—Cosponsors added, 24495

S. Con. Res. 58—Concurrent resolution expressing the sense of the Congress that Medicare patients are entitled to accurate and timely information regarding their Medicare benefits; to the Committee on Finance.

By Mr. PROXMIRE, 21728—Cosponsors added, 28097, 33125

S. Con. Res. 59—Concurrent resolution expressing the sense of the Congress that food producers who permit gleaning of their fields and nonprofit organizations which glean fields and distribute the resulting harvest to help alleviate hunger should be commended for their efforts, and for other purposes; to the Committee on Agriculture, Nutrition, and Forestry.

By Mr. TRIBLE, 21728—Cosponsors added, 27969, 29020, 29497

S. Con. Res. 60—Concurrent resolution to strengthen support for the national investment in research and advanced education capabilities; to the Committee on Labor and Human Resources.

By Mr. DANFORTH (for himself, Mr. Dodd, Mr. Eagleton, Mr. Chafee, Mr. Gorton, Mr. Moynihan, Mr. Bradley, Mr. Kennedy, Mr. Pell, Mr. Heinz, Mr. Ford, Mr. Riegle, Mr. Hollings, Mr. Lautenberg, Mr. Sasser, and Mr. Cohen), 21728—Cosponsors added, 26374, 27559

S. Con. Res. 61—A concurrent resolution to commend Pete Rose on becoming the all-time Major League leader in base hits.

By Mr. GLENN (for himself, Mr. Metzenbaum, Mr. Simpson, Mr. Kasten, Mr. Ford, and Mr. Levin), 23621—Agreed to in Senate, 23550—Agreed to in House, 23514

S. Con. Res. 62—A concurrent resolution expressing solidarity with the Sakharov family in their efforts to exercise their rights of freedom of expression, of travel, and of communication, as guaranteed under the Universal Declaration of Human Rights, the International Covenant on Civil and Political Rights, and the Final Act of the Conference on Security and Cooperation in Europe.

By Mr. KERRY (for himself, Mr. D'Amato, Mr. Kasten, Mr. Mitchell, Mr. Riegle, Mr. Helms, Mr. McClure, Mr. Symms, Mr. Humphrey, and Mr. Wallop), 23621—Agreed to in Senate, 23555—Agreed to in House, 24247

S. Con. Res. 63—A concurrent resolution expressing the sense of the Congress in support of the efforts of and participants in the Farmaid Concert to be held in Champaign, IL, to bring the current crisis in American agriculture to the attention of the American people; to the Committee on Agriculture, Nutrition, and Forestry.

By Mr. HARKIN, 23621

S. Con. Res. 64—Concurrent resolution expressing the sense of the Congress that the President should form a National Commission on the Farm Credit System to make recommendations to the Congress; to the Committee on Governmental Affairs.

By Mr. ABDNOR, 23760—Cosponsors added, 24495

S. Con. Res. 65—A concurrent resolution establishing procedures for expedited consideration by the Congress of certain bills and joint resolutions submitted by the President; to the Committee on Rules and Administration.

By Mr. QUAYLE, 23991

S. Con. Res. 66—A concurrent resolution expressing the sense of the Congress that procurement of the new U.S. weather radar system, NEXRAD, continue on schedule and according to the established minimum requirements agreed to by the National Weather Service, the Federal Aviation Administration, and the Department of Defense; to the Committee on Commerce, Science, and Transportation.

By Mr. GORE, 24103

S. Con. Res. 67—A concurrent resolution relating humanitarian response to the earthquake in Mexico City.

By Mr. BYRD (for Mr. Kennedy (for himself, Mr. Lugar, Mr. Simpson, Mr. Dole, Mr. Byrd, Mr. Pell, Mr. Hatch, Mr. Wilson, and Mr. Boren)), 24360—Agreed to in Senate, 24358

S. Con. Res. 68—Concurrent resolution expressing support for Chile's National Accord for the Transition to Full Democracy; to the Committee on Foreign Relations.

By Mr. DURENBERGER (for himself and Mr. Lugar), 24659—Cosponsors added, 25187, 25386, 25634, 25858, 26245, 26778, 25908

S. Con. Res. 69—Concurrent resolution to recognize the National Camp Fire Organization for seventy-five years of service; to the Committee on the Judiciary.

By Mr. DANFORTH (for himself, Mr. Baucus, Mr. Burdick, Mr. Durenberger, Mr. Laxalt, Mr. Nunn, Mr. Symms, Mr. Mitchell, Mr. Boschwitz, Mr. Stevens, and Mr. Bradley), 24659—Cosponsors added, 28201, 29020, 29183, 29280, 29497, 30312, 30421, 30583, 31180, 31331, 31764,

32254, 32360, 33957, 35406, 36439, 36912—Reported (no written report), 32126—Agreed to in Senate, 32267—Referred to the Committee on Post Office and Civil Service, 32640—Agreed to in House, 36142

S. Con. Res. 70—Concurrent resolution expressing the sense of the Congress concerning the arrest of Ms. Lee Ya-Ping by the authorities on Taiwan; to the Committee on Foreign Relations.

By Mr. CRANSTON (for himself and Mr. Kennedy), 24758

S. Con. Res. 71—Concurrent resolution to commemorate the accomplishments of Public Law 94-142, the Education for All Handicapped Children Act on the 10th anniversary of its enactment; to the Committee on Labor and Human Resources.

By Mr. WEICKER (for himself, Mr. Kerry, Mr. Nickles, Mr. Thurmond, Mr. Simon, Mr. Kennedy, Mr. Stafford, and Mr. Hatch), 24939—Cosponsors added, 25386, 25634, 26778, 27704, 28201, 28437—Reported (no written report), 27701—Agreed to in Senate, 28184—Amended and passed House (in lieu of H. Con. Res. 201), 29328

S. Con. Res. 72—Concurrent resolution expressing the sense of Congress concerning human rights in Poland; to the Committee on Foreign Relations.

By Mr. SIMON, 24939—Cosponsors added, 27282, 29183, 30055, 33125

S. Con. Res. 73—A concurrent resolution expressing support of Congress for early and peaceful return of democratic rule in Chile; to the Committee on Foreign Relations.

By Mr. KENNEDY, 25172

S. Con. Res. 74—A concurrent resolution expressing the support of the Congress for an initiative to involve the United States and the Soviet Union in a constructive dialog via television to further mutual understanding; to the Committee on Foreign Relations.

By Mr. SIMON (for himself, Mr. Hatfield, and Mr. Grassley), 25172

S. Con. Res. 75—A concurrent resolution to request the President to provide economic assistance to Mexico while enhancing the national security and energy preparedness of the United States by further filling the Strategic Petroleum Reserve with petroleum obtained from Mexico; to the Committee on Foreign Relations.

By Mr. CRANSTON, 25851

S. Con. Res. 76—Concurrent resolution asking that the President bring the rights of the Polish people to the attention of the Soviet Government; to the Committee on Foreign Relations.

By Mr. HART (for himself, Mr. Lautenberg, Mr. Lugar, Mr. Pressler, Mr. Dodd, Mr. Murkowski, Mr. Zorinsky, and Mr. D'Amato), 26306—Cosponsors added, 27282, 29020, 29183—Reported (no written report), 29002—Agreed to in Senate, 29170—Referred to the Committee on Foreign Affairs, 29250

S. Con. Res. 77—Concurrent resolution deploring the intention of the United States to withdraw from the compulsory jurisdiction of the International Court of Justice; to the Committee on Foreign Relations.

By Mr. HATFIELD, 26366—Cosponsors added, 26909, 28581, 33957

S. Con. Res. 78—A concurrent resolution in support of universal access to immunization by 1990 and accelerated efforts to eradicate childhood diseases; to the Committee on Foreign Relations.

By Mr. BRADLEY (for himself, Mr. Kasten and Mr. Simon), 27264—Cosponsors added, 28097, 28437, 28582, 29183, 30055, 30708, 31764, 32360, 33125, 34126, 35101

S. Con. Res. 79—Concurrent resolution correcting the enrollment of H.R. 2409.

By Mr. DOLE (for Mr. Hatch), 27558—Agreed to in Senate, 27549—Agreed to in House, 28624

S. Con. Res. 80—A concurrent resolution to authorize the printing of 2,000 additional copies of the Committee Print of the Committee on Armed Services (99th Congress, 1st Session) entitled "Defense Organization: The Need for Change"; to the Committee on Rules and Administration.

By Mr. GOLDWATER (for himself and Mr. Nunn), 28417—Reported (S. Rept. 99-169), 30052—Agreed to in Senate, 31325—Referred to thew Committee on House Administration, 31635—Agreed to in House, 36183

S. Con. Res. 81—A concurrent resolution requesting the President to begin talks with the Government of the Soviet Union to establish a United States-Soviet Union student exchange for peace program; to the Committee on Foreign Relations.

By Mr. SIMON (for himself and Mr. Pell), 28578—Cosponsors added, 30055, 31764, 33125, 34126, 34454, 36288

S. Con. Res. 82—An original concurrent resolution expressing support for Chile's National Accord for the Transition to Full Democracy.

By Mr. LUGAR, from the Committee on Foreign Relations, 28578—Ordered placed on calendar, 28582—Reported (no written report), 28577

S. Con. Res. 83—Concurrent resolution expressing the sense of the Congress that Federal tax reform legislation not take effect until its date of enactment, but in no case earlier than July 1, 1986; to the Committee on Finance.

By Mr. D'AMATO (for himself, Mr. Dodd, and Mrs. Hawkins), 29175—Cosponsors added, 30055, 30583, 30708, 33407, 33957, 35544

S. Con. Res. 84—An original concurrent resolution to authorize the temporary placement of a bust of the late Dr. Martin Luther King, Jr. in the Rotunda of the Capitol for dedication ceremonies, and for other purposes; placed on the calendar.

By Mr. MATHIAS from the Committee on Rules and Administration, 30420—Reported (S. Rept. 99-173), 30420—Agreed to in Senate, 31326—Referred to the Committee on House Administration, 31635—Rules suspended. Passed House, 35245

S. Con. Res. 85—An original concurrent resolution to authorize the compilation of printing of the Bicentennial Edition of the Biographical Directory of the United States Congress; placed on the calendar.

By Mr. MATHIAS from the Committee on Rules and Administration, 30420—Reported (S. Rept. 99-174), 30420—Agreed to in Senate, 31326—Referred to thew Committee on House Administration, 31635—Reported with amendments (H. Rept. 99-429), 35787—Amended and passed House, 36182—Title amended, 36182—Senate concurs in House amendments, 36474

S. Con. Res. 86—A concurrent resolution congratulating Sharon Christa McAuliffe on her selection as the first teacher in space, and for other purposes; to the Committee on Commerce, Science, and Transportation.

By Mr. HUMPHREY (for himself and Mr. Rudman), 31135

S. Con. Res. 87—An original concurrent resolution expressing the sense of the Congress with respect to the restoration of democracy in the Philippines; placed on the calendar.

By Mr. LUGAR, from the Committee on Foreign Relations, 31757—Reported (no written report), 31756—Indefinitely postponed, 32169

S. Con. Res. 88—Concurrent resolution inviting Americans to light porchlights, candles, or other lights from dusk to dawn on November 19 and 20, 1985, and for other purposes; to the Committee on Foreign Relations.

By Mr. SIMON (for himself, Mr. Hatfield, Mr. Stafford, Mr. Gore, Mr. Pell, Mr. Johnston, Mr. Reigle, Mr. Matsunaga, Mr. Bumpers, Mr. DeConcini, and Mr. Grassley), 32127

S. Con. Res. 89—A concurrent resolution relating to emergency humanitarian assistance to Colombia.

By Mr. LUGAR (for himself, Mr. Pell, Mr. Gramm, Mr. Boren, Mr. Helms, Mr. Dole, and Mr. Byrd), 33116—Agreed to in Senate, 32659, 33125

S. Con. Res. 90—A concurrent resolution urging the President to convene a conference to develop an International Seaport Security Agreement relating to seaport and passenger vessel security among the United States, its allies, other interesteed nations, and the private sector; to the Committee on Foreign Relations.

By Mr. LAUTENBERG (for himself and Mrs. Kassebaum), 33116—Cosponsors added, 37668

S. Con. Res. 91—An originial concurrent resolution to require publication in the Congressional Record of the costs incurred for processing mass mail for individual Senators, Representatives, committees, and other offices.

By Mr. MATHIAS (from the Committee on Rules and Administration), 33116—Reported (no written report), 33116, 33126—Agreed to in Senate, 36474—Referred to the Committee on House Administration, 36763

S. Con. Res. 92—A concurrent resolution to affirm the national policy of metric conversion benefiting the United States; to the Committee on Commerce, Science, and Transportation.

By Mr. PELL (for himself and Mr. Inouye), 35387

S. Con. Res. 93—An original concurrent resolution commending the Government of Ireland and the Government of the United Kingdom for reaching agreement on measures which will lay the foundation for a just, durable, and peaceful solution to the problems of Northern Ireland.

By Mr. LUGAR, from the Committee on Foreign Relations, 36271—Ordered placed on calendar, 36288—Debated, 36265—Indefinitely postponed, 36266—Reported (no written report), 36269

S. Con. Res. 94—Concurrent resolution expressing the sense of the Congress that the President should declare a State of national emergency with respect to terrorist acts committed against nationals

S. Con. Res. 94—Continued
of the United States; to the Committee on Banking, Housing, and Urban Affairs.

By Mr. DENTON, 36420—Cosponsors added, 38774

S. Con. Res. 95—Concurrent resolution to recognize and honor the contributions of Consumers Union; to the Committee on Commerce, Science, and Transportation.

By Mr. METZENBAUM (for himself, Mr. Packwood and Mr. Moynihan), 36420

S. Con. Res. 96—Concurrent resolution to request the President to take appropriate actions toward the establishment of a corporate international research program with respect to the greenhouse effect; to the Committee on Foreign Relations.

By Mr. GORE, 36513

S. Con. Res. 97—Concurrent resolution to request the President to negotiate a North American Treaty on Air Pollution; to the Committee on Foreign Relations.

By Mr. BAUCUS (for himself, Mr. Bentsen, Mr. Burdick, Mr. Chafee, Mr. Dodd, Mr. Durenberger, Mr. Hart, Mr. Humphrey, Mr. Kerry, Mr. Mitchell, Mr. Moynihan, Mr. Pell, Mr. Stafford, Mr. Lautenberg, Mr. Bingaman, and Mr. Leahy), 36860

S. Con. Res. 98—A concurrent resolution to recognize the historical significance of the former presidential yacht Sequoia, and express support for her donation to the United States Navy by the Presidential Yacht Trust.

By Mr. GARN (for Mr. Simpson (for himself and Mr. Cranston)), 37638—Agreed to in Senate, 37532, 37668—Referred to the Committee on Armed Services, 37851—Agreed to in House, 38077

S. Con. Res. 99—A concurrent resolution supporting expanded cultural exchange between the United States and the Soviet Union; to the Committee on Foreign Relations.

By Mr. DODD (for himself and Mr. Stevens), 37638

S. Con. Res. 100—A concurrent resolution expressing the sense of the Senate that the civil and political rights of Kim Dae Jung be restored and that true democracy be instituted in the Republic of Korea; to the Committee on Foreign Relations.

By Mr. KERRY (for himself, Mr. Simon, Mr. Pell, Mr. Kennedy, Mr. Dodd, Mr. Hollings, Mr. Cranston, Mr. Sarbanes, Mr. Riegle, and Mr. Harkin), 38580

S. Con. Res. 101—A concurrent resolution calling for full freedom and independence for the Baltic States; to the Committee on Foreign Relations.

By Mr. SPECTER, 38580

S. Con. Res. 102—A concurrent resolution expressing the sense of the Congress that the United States should seek, through diplomatic channels, the withdrawal of certain personnel of the Soviet Union from Estonia, Latvia, and Lithuania and the release by the Soviet Union of political prisoners of Estonian, Latvian, or Lithuanian descent; to the Committee on Foreign Relations.

By Mr. SPECTER, 38580

HISTORY OF BILLS AND RESOLUTIONS

SENATE RESOLUTIONS

S. Res. 1—Resolution informing the President of the United States that a quorum of each House is assembled.

By Mr. DOLE, 43—Agreed to in Senate, 6

S. Res. 2—Resolution to improve Senate procedures; submitted and read.

By Mr. BYRD, 43—Passed over under the rule, 6

S. Res. 3—Resolution informing the House of Representatives that a quorum of the Senate is assembled.

By Mr. BYRD, 43—Agreed to in Senate, 8

S. Res. 4—Resolution fixing the hour of daily meeting of the Senate.

By Mr. CHAFEE, 43—Agreed to in Senate, 8—Cosponsors added, 2506

S. Res. 5—Resolution to elect the Honorable Strom Thurmond, of the State of South Carolina, to be President pro tempore of the Senate of the United States.

By Mr. DOLE, 43—Amendments, 8, 340—Agreed to in Senate, 8

S. Res. 6—Resolution notifying the President of the United States of the election of a President pro tempore.

By Mr. DOLE, 43—Agreed to in Senate, 10

S. Res. 7—Resolution congratulating the Honorable Strom Thurmond on his election as President pro tempore of the United States.

By Mr. DOLE (for himself and Mr. BYRD), 43—Agreed to in Senate, 10

S. Res. 8—Resolution notifying the House of Representatives of the election of a President pro tempore of the Senate.

By Mr. DOLE, 44—Agreed to in Senate, 10

S. Res. 9—Resolution to congratulate the Honorable Robert Dole on his election as Majority Leader of the United States Senate.

By Mr. THURMOND, 44—Agreed to in Senate, 10

S. Res. 10—Resolution to congratulate the Honorable Alan Simpson on his election as Assistant Majority Leader of the United States Senate.

By Mr. THURMOND, 44—Agreed to in Senate, 10

S. Res. 11—Resolution to congratulate the Honorable Robert Byrd on his election as Minority Leader of the United States Senate.

By Mr. THURMOND, 44—Agreed to in Senate, 10

S. Res. 12—Resolution to congratulate the Honorable Alan Cranston on his election as Minority Whip of the United States Senate.

By Mr. THURMOND, 44—Agreed to in Senate, 10

S. Res. 13—Resolution electing Jo-Anne L. Coe as Secretary of the Senate.

By Mr. DOLE, 44—Agreed to in Senate, 10

S. Res. 14—Resolution notifying the President of the United States of the election of a Secretary of the Senate.

By Mr. DOLE, 44—Agreed to in Senate, 10

S. Res. 15—Resolution notifying the House of Representatives of the election of a Secretary of the Senate.

By Mr. BYRD, 44—Agreed to in Senate, 11

S. Res. 16—Resolution to commend William F. Hildenbrand.

By Mr. DOLE, 44—Agreed to in Senate, 11

S. Res. 17—Resolution authorizing the President of the Senate to administer the oath of office to the Honorable Jay Rockefeller, of West Virginia.

By Mr. BYRD, 44—Agreed to in Senate, 11

S. Res. 18—Resolution to extend the period for the payment of expenses of the temporary select committee on the committee system.

By Mr. QUAYLE, 44—Agreed to in Senate, 28

S. Res. 19—Resolution expressing the sense of the Senate regarding the upcoming meeting in Geneva of the Secretary of State with the Soviet Foreign Minister, and for other purposes.

By Mr. DOLE (for himself and Mr. Byrd), 44—Agreed to in Senate, 28

S. Res. 20—Resolution to amend the cloture rule of the United States Senate; to the Committee on Rules and Administration.

By Mr. BYRD, 44

S. Res. 21—Resolution to prohibit polling from committees; to the Committee on Rules and Administration.

By Mr. BYRD, 44

S. Res. 22—Resolution to improve the rule of treaties; to the Committee on Rules and Administration.

By Mr. BYRD, 44

S. Res. 23—Resolution to provide for electronic voting in the Senate; to the Committee on Rules and Administration.

By Mr. BYRD, 44

S. Res. 24—A resolution to limit legislative amendments to general appropriations bills; to the Committee on Rules and Administration.

By Mr. BYRD, 44

S. Res. 25—A resolution to limit time on the motion to proceed; to the Committee on Rules and Administration.

By Mr. BYRD, 44

S. Res. 26—A resolution to provide for a two-day rule in lieu of a three-day rule for the United States Senate; to the Committee on Rules and Administration.

By Mr. BYRD, 44

S. Res. 27—A resolution to provide for germaneness or relevancy of amendments; to the Committee on Rules and Administration.

By Mr. BYRD, 44

S. Res. 28—A resolution to improve Senate procedures; to the Committee on Rules and Administration.

By Mr. BYRD, 44—Cosponsors added, 7386, 29497—Reported with amendments (S. Rept. 99-190), 32355

S. Res. 29—A resolution to improve Senate procedures; to the Committee on Rules and Administration.

By Mr. BYRD, 44—Cosponsors added, 678, 3041, 24380

S. Res. 30—A resolution to authorize the printing, for committee use, of the report entitled "Developments in Aging: 1984"; to the Committee on Rules and Administration.

By Mr. HEINZ (for himself and Mr. Glenn), 44—Reported (S. Rept. 99-24), 7340—Agreed to in Senate, 7840

S. Res. 31—A resolution to improve the operation of the committee system of the Senate, and for other purposes; to the Committee on Rules and Administration.

By Mr. QUAYLE (for himself and Mr. Ford), 44

S. Res. 32—A resolution to reform the Standing Rules of the Senate; to the Committee on Rules and Administration.

By Mr. STEVENS, 44

S. Res. 33—A resolution proposing an amendment to the Senate rules relating to statements of constitutional authority; to the Committee on Rules and Administration.

By Mr. HATCH, 44

S. Res. 34—Resolution condemning the Government of the Union of Soviet Socialist Republics for five years of forced and oppressive military occupation of Afghanistan in the face of popular resistance to Soviet imperialism; to the Committee on Foreign Relations.

By Mr. D'AMATO, 44—Cosponsors added, 1251, 1798, 2506, 3622, 4619, 8943, 9631

S. Res. 35—Resolution to express the sense of the Senate relative to discriminatory and unduly restrictive state and local regulation of home satellite antennas; to the Committee on Commerce, Science, and Transportation.

By Mr. GOLDWATER, 44—Cosponsors added, 3809, 4918, 6809

S. Res. 36—Resolution to express the sense of the Senate relative to unduly restrictive state and local regulation of amateur radio antennas; to the Committee on Commerce, Science, and Transportation.

By Mr. GOLDWATER, 44—Cosponsors added, 4765

S. Res. 37—Resolution regarding small business and agricultural representatives on the Federal Reserve Board; to the Committee on Banking, Housing, and Urban Affairs.

By Mr. PRYOR, 44—Cosponsors added, 2506, 19358, 20504, 22415, 23242

S. Res. 38—Resolution to commemorate the fiftieth anniversary of the establish-

S. Res. 38—Continued
ment of the First Foreign Trade Zone in New York City; to the Committee on Finance.
By Mr. D'AMATO, 44

S. Res. 39—A resolution relative to the death of Representative Gillis Long, of Louisiana.
By Mr. SIMPSON (for Mr. Long (for himself and Mr. Johnston)), 654—Agreed to in Senate, 649

S. Res. 40—A resolution to declare the sense of the Senate regarding the termination of defense and security treaties; to the Committee on the Judiciary.
By Mr. GOLDWATER, 654

S. Res. 41—A resolution to express the sense of the Senate that the funds of the Economic Development Administration should not be impounded; to the Committee on Appropriations.
By Mr. HOLLINGS (for himself, Mr. Bumpers, Mr. Bingaman, Mr. Sasser, Mr. Pryor, Mr. Sarbanes, Mr. Stennis, Mr. Ford, Mr. Byrd, Mr. Mitchell, Mr. Rockefeller, Mr. Nunn, Mr. Levin, Mr. Riegle, Mr. Burdick, Mr. Dixon, Mr. Eagleton, Mr. Bradley, Mr. Leahy, Mr. Glenn and Mr. Johnston), 654—Cosponsors added, 1985

S. Res. 42—Resolution expressing the sense of the Senate that the Secretary of the Treasury delay implementation of the requirement that taxpayers keep contemporaneous records of their use of certain property; to the Committee on Finance.
By Mr. MELCHER, 738

S. Res. 43—Resolution to express the appreciation of the Senate to Senator Ted Stevens for his service as assistant Republican leader and his service to the Senate.
By Mr. MATTINGLY (for himself, Mr. Dole, Mr. Murkowski, Mr. Simpson, and Mr. Symms), 738—Agreed to in Senate, 709

S. Res. 44—Resolution to allow the limitation of debate by agreement upon a vote of four-fifths of the Senators present and voting; to the Committee on Rules and Administration.
By Mr. FORD, 738

S. Res. 45—Resolution to limit time on the motion to proceed; to the Committee on Rules and Administration.
By Mr. FORD, 738

S. Res. 46—Resolution to provide a general requirement that amendments be germane or relevant; to the Committee on Rules and Administration.
By Mr. FORD, 738

S. Res. 47—Resolution to require a two-thirds vote of Senators present and voting to overturn a ruling that an amendment is nongermane or to hold an amendment germane or relevant when submitted to the Senate; to the Committee on Rules and Administration.
By Mr. FORD, 738

S. Res. 48—A resolution to refer S. 273 entitled "A bill for the relief of Mildred C. Eide of Leavenworth, KS" to the chief judge of the U.S. Claims Court for a report thereon; to the Committee on the Judiciary.
By Mrs. KASSEBAUM, 998

S. Res. 49—A resolution directing the Senate Legal Counsel to represent the Committee on Banking, Housing, and Urban Affairs in obtaining a writ of habeas corpus ad testificandum.
By Mr. DOLE (for himself and Mr. Byrd), 998—Agreed to in Senate, 1082

S. Res. 50—A resolution reaffirming the Senate's commitment to the Job Corps Program; to the Committee on Labor and Human Resources.
By Mr. CRANSTON, 998—Cosponsors added, 1251, 2212, 5321, 6230, 9170

S. Res. 51—An original resolution authorizing expenditures by the Committee on Environment and Public Works; to the Committee on Rules and Administration.
By Mr. STAFFORD from the Committee on Environment and Public Works, 1251—Reported (no written report), 1213

S. Res. 52—Resolution to authorize production of documents and deposition testimony by Senator Jesse Helms and representation by the Senate Legal Counsel.
By Mr. SIMPSON (for Mr. Dole (for himself and Mr. Byrd)), 1251—Agreed to in Senate, 1206

S. Res. 53—Resolution concerning the Internal Revenue Code; to the Committee on Finance.
By Mr. DODD, 1252—Cosponsors added, 1985, 3809, 4765, 5460, 9631, 10458

S. Res. 54—Resolution to refer the bill (S. 328) entitled "A bill for the relief of Henry W. Lerch of Maryland and Harold J. Nussbaum, Dolores Murray, and Edward C. Kennelly of the District of Columbia" to the Chief Judge of the United States Claims Court for a report thereon; to the Committee on the Judiciary.
By Mr. MATHIAS, 1510

S. Res. 55—An original resolution authorizing expenditures by the Select Committee on Intelligence; from the Select Committee on Intelligence; to the Committee on Rules and Administration.
By Mr. DURENBERGER, 1510—Reported (no written report), 1508

S. Res. 56—Resolution to commend Senator Barry Goldwater for exceptionally distinguished service on the Select Committee on Intelligence.
By Mr. DURENBERGER, 1510—Agreed to in Senate, 1495

S. Res. 57—Resolution to commend Robert Ruhl Simmons for distinguished service to the United States of America.
By Mr. GOLDWATER (for himself and Mr. Chafee), 1510—Agreed to in Senate, 1496

S. Res. 58—Resolution to commend Senator Daniel Patrick Moynihan for exceptionally distinguished service on the Select Committee on Intelligence.
By Mr. LEAHY, 1510—Agreed to in Senate, 1497

S. Res. 59—Resolution to commend Peter M. Sullivan for his able and dedicated service on the Select Committee on Intelligence.
By Mr. MOYNIHAN, 1510—Agreed to in Senate, 1500

S. Res. 60—Resolution commending Patrick J. Griffin for his faithful and exemplary service to the United States Senate.
By Mr. BYRD, 1510—Agreed to in Senate, 1003

S. Res. 61—Resolution electing David J. Pratt as Secretary for the Minority of the Senate.
By Mr. BYRD, 1510—Agreed to in Senate, 1003

S. Res. 62—Resolution to oppose cuts in Education Programs; to the Committee on Labor and Human Resources.
By Mr. BRADLEY, 1799—Cosponsors added, 3041, 3622, 5460, 6810

S. Res. 63—Resolution to urge the President to reconsider certain decisions regarding the U.S. Travel and Tourism Administration; to the Committee on Appropriations.
By Mr. INOUYE (for himself and Mr. Hollings), 1800

S. Res. 64—An original resolution waiving section 303(a) of the Congressional Budget Act of 1974 for consideration of S. 391; referred to the Committee on the Budget.
By Mr. SYMMS, from the Committee on Environment and Public Works, 1801—Reported (no written report), 1768, 2474—Agreed to in Senate, 3305

S. Res. 65—A resolution commending the Soil Conservation Service; to the Committee on Agriculture, Nutrition, and Forestry.
By Mr. BUMPERS (for himself, Mr. Boren, Mr. Durenberger, Mr. Pryor, Mr. Bentsen, Mr. Melcher, Mr. Sasser, Mr. Heflin, Mr. Stennis, Mr. Gore, Mr. Sarbanes, and Mr. Eagleton), 1986—Cosponsors added, 2506, 3041, 3433, 10155, 12659

S. Res. 66—A resolution expressing the sense of the Senate with respect to certain matters involving the Government of New Zealand and the United States; to the Committee on Foreign Relations.
By Mr. COHEN (for himself, Mr. Rudman, Mr. Bingaman, Mr. Boschwitz, Mr. Gorton, Mr. Symms, Mr. Wilson, Mr. Dole, and Mr. Simpson), 1988—Cosponsors added, 2212, 2506, 3041, 4619

S. Res. 67—A resolution urging the President to provide emergency credit for the Nation's farmers; to the Committee on Agriculture, Nutrition, and Forestry.
By Mr. BOREN (for himself, Mr. Exon, Mr. Melcher, Mr. Burdick, Mr. Baucus, Mr. Harkin, and Mr. Ford), 1989—Cosponsors added, 2506

S. Res. 68—Resolution congratulating the people of Cyprus on the twenty-fifth anniversary of their independence, and supporting the establishment of a Cyprus Cooperative Development Fund to foster improved intercommunal relations on Cyprus; to the Committee on Foreign Relations.
By Mr. TRIBLE, 2214—Cosponsors added, 2506—Reported (no written report), 25364—Agreed to in Senate, 25409

S. Res. 69—Resolution to direct the Senate Legal Counsel to represent Senator Riegle and Senator Levin in "Lawrence Jasper and Family U.S.A. v. Federal National Mortgage Association, et al.," Civil Action No. 83-2896DT.
By Mr. DOLE (for himself and Mr. Byrd), 2215—Agreed to in Senate, 2084

S. Res. 70—An original resolution authorizing expenditures by the Committee on Rules; from the Committee on Finance; to the Committee on Rules and Administration.
By Mr. PACKWOOD, 2215—Reported (no written report), 2110

S. Res. 71—Resolution to authorize production of documents by the Senate Permanent Subcommittee on Investigations.
By Mr. DOLE (for himself and Mr. Byrd), 2476—Agreed to in Senate, 2601

S. Res. 72—Resolution expressing the sense of the Senate that the Secretary of Transportation of the United States should seek legislation authorizing a contingent public offering of Conrail stock; to the Committee on Commerce, Science, and Transportation.
By Mr. HEINZ (for himself and Mr. Specter), 2507

S. Res. 73—An original resolution waiving section 402(a) of the Congressional Budget Act of 1974 with respect to the consideration of S. 457; to the Committee on the Budget.
By Mr. LUGAR from the Committee on Foreign Relations, 3041—Reported (no written report), 3024, 3428—Agreed to in Senate, 3397

S. Res. 74—A resolution to amend paragraph 2 of Rule XXV.
By Mr. DOLE, 3025—Agreed to in Senate, 3057

S. Res. 75—A resolution making majority party appointments to Senate committees for the 99th Congress and electing chairmen of such committees.
By Mr. DOLE, 3025—Agreed to in Senate, 3057

S. Res. 76—A resolution to amend paragraph 4 of Rule XXV of the Standing Rules of the Senate.
By Mr. DOLE, 3025—Agreed to in Senate, 3056

S. Res. 77—A resolution making minority party appointments to Senate committees for the 99th Congress.
By Mr. BYRD, 3025—Agreed to in Senate, 3056

S. Res. 78—A resolution referring the bill for the relief of Frederick Paul, Barry W. Jackson, and Thomas Fenton to the Chief Judge of the United States Claims Court; to the Committee on the Judiciary.
By Mr. GORTON (for himself, Mr. Evans, Mr. Stevens and Mr. Murkowski), 3146

S. Res. 79—A resolution expressing the sense of the Senate with regard to emergency credit for American farmers.
By Mr. ABDNOR (for himself, Mr. Kasten, Mr. Bentsen, Mr. Andrews, Mr. Denton, Mr. East, Mr. Gorton, Mr. Grassley, Mrs. Hawkins, Mr. Laxalt, Mr. Mattingly, Mr. Nickles, Mr. Quayle, Mr. Specter, Mr. Dole, Mr. Helms, Mr. Simpson, Mr. Cochran, Mr. Pressler, Mr. McConnell, Mr. Evans, Mr. Warner, Mr. McClure, Mr. Boschwitz, Mr. Durenberger, Mr. Chafee, Mr. Gramm, Mr. Domenici, Mr. Wallop, Mr. Armstrong, Mr. Hatch, Mr. Murkowski, Mr. Symms, and Mr. Weicker), 3246—Debated, 3327—Agreed to in Senate, 3336

S. Res. 80—An original resolution authorizing expenditures by the Committee on Foreign Relations; to the Committee on Rules and Administration.
By Mr. LUGAR, from the Committee on Foreign Relations, 3434—Reported (no written report), 3428

S. Res. 81—Resolution to establish regulations to implement television and radio coverage of proceedings of the Senate.
By Mr. ARMSTRONG, 3812—Cosponsors added, 7820, 8173, 9170, 12952, 13638, 17373, 29020

S. Res. 82—Resolution to preserve the deduction for State and local taxes; to the Committee on Finance.
By Mr. D'AMATO (for himself, Mr. Moynihan, Mr. Wilson, Mr. Cranston, and Mrs. Hawkins), 4065—Cosponsors added, 4619, 5856, 7386, 7937, 8943, 12161, 13902, 14186, 14417, 14856

S. Res. 83—Resolution relative to the death of Henry Cabot Lodge, Jr. of Massachusetts.
By Mr. KENNEDY (for himself, Mr. Kerry, Mr. Dole, Mr. Byrd, Mr. Lugar, Mr. Pell, Mr. Thurmond), 4066—Agreed to in Senate, 4002

S. Res. 84—Resolution authorizing expenditures by the Special Committee on Aging; to the Committee on Rules and Administration.
By Mr. HEINZ, 4066

S. Res. 85—Resolution authorizing expenditures by the Committees of the Senate.
By Mr. DOLE (for Mr. Mathias), 4066—Amendments, 4070, 4093—Agreed to in Senate, 4093

S. Res. 86—Resolution relating to the bipartisan group of Senators designated pursuant to S. Res. 19, 99th Congress, to act as observers at Arms Reduction or Control Negotiations.
By Mr. DOLE (for himself and Mr. Byrd), 4070—Agreed to in Senate, 4097

S. Res. 87—Resolution making minority party appointments to Senate committees in paragraph 3 (a), (b), and (c) of rule XXV.
By Mr. BYRD, 4456—Agreed to in Senate, 4433

S. Res. 88—Resolution amending paragraph 3 (a) and (c) of rule XXV.
By Mr. DOLE, 4456—Agreed to in Senate, 4433

S. Res. 89—Resolution making additional majority party appointments to Senate committees for the 99th Congress and electing chairmen of such committees.
By Mr. DOLE, 4456—Agreed to in Senate, 4494

S. Res. 90—Resolution relating to the Soviet Arms Control Violations Report of 1985; to the Committee on Foreign Relations.
By Mr. SYMMS (for himself and Mr. McClure), 4494

S. Res. 91—Resolution to direct the Senate Legal Counsel to intervene in "Lear Siegler, Inc., etc. v. John Lehman, etc., et al.".
By Mr. SIMPSON (for Mr. Dole (for himself and Mr. Byrd)), 4499—Agreed to in Senate, 4531

S. Res. 92—Resolution calling for imposition of countervailing duties on pork; to the Committee on Finance.
By Mr. KASTEN, 4601—Cosponsors added, 5856, 6810

S. Res. 93—Resolution making an appointment to the Committee on Small Business.
By Mr. DOLE, 4601—Agreed to in Senate, 4590

S. Res. 94—An original resolution authorizing expenditures by the Committee on Energy and Natural Resources; from the Committee on Energy and Natural Resources; to the Committee on Rules and Administration.
By Mr. McCLURE, from the Committee on Energy and Natural Resources., 4635—Reported (no written report), 4600

S. Res. 95—A resolution to direct the Senate, the Senate Legal Counsel, to represent Malin Jennings in "Alaskans for Nuclear Arms Control Political Action Committee v. Charney, et al."; considered and agreed to.
By Mr. DOLE (for himself and Mr. Byrd), 4816—Agreed to in Senate, 4949

S. Res. 96—A resolution relating to the centennial observance of the University of Arizona; to the Committee on the Judiciary.
By Mr. GOLDWATER (for himself and Mr. DeConcini), 5185—Cosponsors added, 25386, 25634, 26374, 28201—Reported (no written report), 29002—Agreed to in Senate, 29172

S. Res. 97—A resolution to direct the Senate Legal Counsel to intervene in "Pitney Bowes Inc. v. The United States of America, et al."
By Mr. DOLE (for himself and Mr. Byrd), 5185—Agreed to in Senate, 5174

S. Res. 98—A resolution to direct the Senate Legal Counsel to intervene in "Ameron, Inc. v. U.S. Army Corps of Engineers, et al."
By Mr. DOLE (for himself and Mr. Byrd), 5185—Agreed to in Senate, 5174

S. Res. 99—A resolution expressing the sense of the Senate that the Export-Import Bank of the United States should not grant financial assistance to or on behalf of fertilizer industries owned or controlled by foreign governments; to the Committee on Banking, Housing, and Urban Affairs.
By Mr. HELMS, 5185

S. Res. 100—Resolution authorizing the taking of a photograph in the Chamber of the United States Senate.
By Mr. DOLE, 5309—Agreed to in Senate, 5267

S. Res. 101—Resolution to preserve the tax deduction for charitable contributions; to the Committee on Finance.
By Mr. WILSON, 5321—Cosponsors added, 8596

S. Res. 102—Resolution to express the sense of the Senate that the Secretary of Education review financial aid formulas applicable to student postsecondary education; to the Committee on Labor and Human Resources.
By Mr. PRESSLER (for himself, Mr. Symms, Mr. Proxmire, and Mr. Heflin), 5322

S. Res. 103—A resolution expressing the sense of the Senate that the President should initiate negotiations with the Government of the Soviet Union on a long-term agreement on expanded trade in agricultural products; to the Committee on Finance.
By Mr. SIMON, 5856—Cosponsors added, 7387, 13638, 16722

S. Res. 104—A resolution commending Senator Garn.
By Mr. HATCH (for himself and Mr. Dole), 5857—Agreed to in Senate, 5809

S. Res. 105—A resolution to designate March 21, 1986, as "Henry Ossian Flipper Day"; to the Committee on the Judiciary.
By Mr. MATTINGLY, 5857

S. Res. 106—A resolution to commend Lt. Gen. Lincoln D. Faurer for exceptionally distinguished service to the United States of America.
By Mr. DOLE (for Mr. Durenberger (for himself, Mr. Leahy, Mr. Cohen, Mr. Hatch, Mr. Murkowski, Mr. Hecht, Mr. McConnell, Mr. Bentsen, Mr. Eagleton, Mr. Hollings, Mr. Boren, Mr. Goldwater, Mr. Moynihan, Mr. Chafee, Mr. Lugar, Mr. Wallop, Mr. Biden, Mr. Nunn, and Mr. Exon)), 5858—Agreed to in Senate, 5880—Cosponsors added, 6230

S. Res. 107—An original resolution authorizing expenditures by the Committee on Commerce, Science, and Transportation; to the Committee on Rules and Administration.
By Mr. DANFORTH, 6170—Reported (no written report), 6170

S. Res. 108—An original resolution authorizing expenditures by the Committee on the Judiciary; from the Committee on the Judiciary; to the Committee on Rules and Administration.
By Mr. THURMOND, 6172—Reported (no written report), 6170

S. Res. 109—An original resolution authorizing expenditures by the Committee on

S. Res. 109—Continued
Veterans' Affairs; from the Committee on Veterans' Affairs; to the Committee on Rules and Administration.
By Mr. MURKOWSKI, 6172—Reported (no written report), 6170

S. Res. 110—Resolution supporting the Export-Import Bank; to the Committee on Banking, Housing, and Urban Affairs.
By Mr. HEINZ (for himself, Mr. Gorton, Mr. Evans, Mr. Garn, Mr. Dodd, Mr. Johnston, Mr. Kasten, Mr. Inouye, Mr. Cranston, Mrs. Kassebaum, and Mr. Danforth), 6172—Cosponsors added, 7387

S. Res. 111—An original resolution authorizing expenditures by the Committee on Governmental Affairs; from the Committee on Governmental Affairs; to the Committee on Rules and Administration.
By Mr. ROTH, 6691—Reported (no written report), 6689

S. Res. 112—Resolution relating to bilateral discussions between the United States and the Soviet Union to ban chemical weapons; to the Committee on Foreign Relations.
By Mr. COHEN (for himself, Mr. Biden, Mr. Bingaman, Mr. Bradley, Mr. Burdick, Mr. Chiles, Mr. Danforth, Mr. Durenberger, Mr. Evans, Mr. Exon, Mr. Ford, Mr. Glenn, Mr. Gorton, Mr. Heinz, Mr. Inouye, Mr. Johnston, Mr. Kerry, Mr. Leahy, Mr. Levin, Mr. Mathias, Mr. Pressler, Mr. Riegle, Mr. Roth, Mr. Sarbanes, Mr. Simon, Mr. Hatfield, and Mr. Hart), 6691—Cosponsors added, 7387, 7652, 7937, 8943, 9170, 11536, 12161, 12952, 13263

S. Res. 113—An original resolution authorizing expenditures by the Committee on Small Business; from the Committee on Small Business; to the Committee on Rules and Administration.
By Mr. WEICKER, 6691—Reported (no written report), 6689

S. Res. 114—A resolution relating to abolition of the Compensatory Financing Facility; to the Committee on Foreign Relations.
By Mr. GARN (for himself, Mr. Domenici, Mr. Laxalt, Mr. DeConcini, Mr. Hecht, Mr. Goldwater, Mr. Hatch, Mr. Heinz, and Mr. McClure), 6691

S. Res. 115—An original resolution authorizing expenditures by the Committee on the Budget; from the Committee on the Budget; to the Committee on Rules and Administration.
By Mr. DOMENICI, 6949—Reported (no written report), 6949

S. Res. 116—An original resolution authorizing expenditures by the Committee on Labor and Human Resources; to the Committee on Rules and Administration.
By Mr. HATCH, from the Committee on Labor and Human Resources, 7030—Reported (no written report), 7029

S. Res. 117—An original resolution to pay a gratuity to Maureen S. McRoy; placed on the calendar.
By Mr. MATHIAS, from the Committee on Rules and Administration, 7342—Reported (no written report), 7340—Agreed to in Senate, 7840

S. Res. 118—An original resolution to pay a gratuity to Victor Natali; Lena Bardelli; Mafalda Revetta; Americo Natali; Edith Serra; Elmo Natali; Elsie DelMastro; placed on the calendar.
By Mr. MATHIAS, from the Committee on Rules and Administration, 7342—Reported (no written report), 7340—Agreed to in Senate, 7841

S. Res. 119—An original resolution to pay a gratuity to Ray K. Larkin; placed on the calendar.
By Mr. MATHIAS, from the Committee on Rules and Administration, 7342—Reported (no written report), 7340—Agreed to in Senate, 7841

S. Res. 120—An original resolution to pay a gratuity to Andre Whitney; placed on the calendar.
By Mr. MATHIAS, from the Committee on Rules and Administration, 7342—Reported (no written report), 7340—Agreed to in Senate, 7841

S. Res. 121—An original resolution to pay a gratuity to Bonita B. Bass; placed on the calendar.
By Mr. MATHIAS, from the Committee on Rules and Administration, 7342—Reported (no written report), 7340—Agreed to in Senate, 7841

S. Res. 122—An original resolution to pay a gratuity to Aquilla H. Ross; placed on the calendar.
By Mr. MATHIAS, from the Committee on Rules and Administration, 7342—Reported (no written report), 7340—Agreed to in Senate, 7841

S. Res. 123—An original resolution to pay a gratuity to Alene J. Ayers; placed on the calendar.
By Mr. MATHIAS, from the Committee on Rules and Administration, 7342—Reported (no written report), 7340—Agreed to in Senate, 7841

S. Res. 124—An original resolution to pay a gratuity to Albert C. Johnson; Earl M. Johnson; Stephen Leslie Johnson; Christy Johnson Maguschak; Paula Johnson Maguschak; placed on the calendar.
By Mr. MATHIAS, from the Committee on Rules and Administration, 7342—Reported (no written report), 7340—Agreed to in Senate, 7841

S. Res. 125—An original resolution authorizing expenditures by the Committee on Rules and Administration; placed on the calendar.
By Mr. MATHIAS, from the Committee on Rules and Administration, 7342—Reported (no written report), 7340—Indefinitely postponed, 12133

S. Res. 126—An original resolution providing for members on the part of the Senate of the Joint Committee on Printing and the Joint Committee of Congress on the Library; place on the calendar.
By Mr. MATHIAS, from the Committee on Rules and Administration, 7342—Reported (no written report), 7340—Agreed to in Senate, 8188

S. Res. 127—An original resolution authorizing expenditures by the Select Committee on Indian Affairs for inquiries and investigations; to the Committee on Rules and Administration.
By Mr. ANDREWS from the Select Committee on Indian Affairs, 7342—Reported (no written report), 7340

S. Res. 128—Resolution to authorize production of documents by the Senate Permanent Subcommittee on Investigations.
By Mr. DOLE (for himself and Mr. Byrd), 7342—Agreed to in Senate, 7433

S. Res. 129—Resolution relating to printing of the compilation entitled "Majority and Minority Leaders of the Senate" as a Senate document.
By Mr. DOLE, 7342—Agreed to in Senate, 7434

S. Res. 130—Resolution relative to the Sport Fish Restoration Trust Fund; to the Committee on Finance.
By Mr. WALLOP, 7342—Cosponsors added, 7820, 8173, 8375, 9457, 9928, 10363, 10550, 11031

S. Res. 131—Resolution expressing the sense of the Senate with respect to proposals for mutual and verifiable moratoria on certain activities involving nuclear weapons, and for other purposes; to the Committee on Foreign Relations.
By Mr. HART (for himself and Mr. Kerry), 7652

S. Res. 132—An original resolution authorizing expenditures by the Committee on Armed Services; to the Committee on Rules and Administration.
By Mr. GOLDWATER, 7812—Reported (no written report), 7812

S. Res. 133—A resolution to direct the Senate Legal Counsel to represent Max Barber in the "Christian Broadcasting Network, Inc. versus Carol Ann Kadushin, d/b/a Capital Broadcast News", Civil Action No. 84-1821.
By Mr. DOLE (for himself and Mr. Byrd), 7815—Agreed to in Senate, 7843

S. Res. 134—Resolution to assure the Cost-of-Living Adjustments for Social Security recipients; submitted and read the first time.
By Mr. BYRD (for himself, Mr. Moynihan, Mr. Riegle, and Mr. Cranston), 8352—Cosponsors added, 9170, 9928

S. Res. 135—An original resolution authorizing expenditures by the Committee on Banking, Housing, and Urban Affairs; from the Committee on Banking, Housing, and Urban Affairs; to the Committee on Rules and Administration.
By Mr. HEINZ (for Mr. Garn), 8352—Reported (no written report), 8351

S. Res. 136—Resolution to direct the Senate Legal Counsel to intervene in "In re WHET, Inc., et al".
By Mr. SIMPSON (for Mr. Dole (for himself and Mr. Byrd)), 8352—Agreed to in Senate, 8387

S. Res. 137—Resolution expressing the sense of the Senate with respect to the cost-of-living adjustments under title II of the Social Security Act; to the Committee on Finance.
By Mrs. HAWKINS, 8352

S. Res. 138—An original resolution authorizing expenditures by the Committee Appropriations; from the Committee on Appropriations; to the Committee on Rules and Administration.
By Mr. HATFIELD, 8352

S. Res. 139—An original resolution authorizing expenditures by the Committee on Agriculture, Nutrition, and Forestry; to the Committee on Rules and Administration.
By Mr. HELMS, 8567—Reported (no written report), 8567

S. Res. 140—Resolution urging the President to impose a trade boycott and embargo against Nicaragua; to the Committee on Finance.
By Mr. BENTSEN (for himself, Mr. Cohen, and Mrs. Kassebaum), 8597—Cosponsors added, 9457, 10363, 18248

S. Res. 141—A resolution to commemorate Ulysses S. Grant; to the Committee on the Judiciary.
By Mr. HATFIELD, 8943

S. Res. 142—A resolution to support democratic governments in Latin America; to the Committee on Foreign Relations.
By Mr. SYMMS, 8944

S. Res. 143—Resolution urging reassessment of the President's West German trip itinerary.
By Mr. SPECTER (for himself, Mr. Metzenbaum, Mr. Cohen, Mr. Cranston, Mr. Kennedy, Mr. Byrd, Mr. Kerry, Mr. DeConcini, Mr. Hart, Mr. Simon, Mr. Hollings, Mr. Weicker, Mr. Proxmire, Mr. Levin, Mr. Lautenberg, Mr. Burdick, Mr. Mitchell, Mr. Rockefeller, Mr. Rudman, Mr. Leahy, Mr. Sasser, Mr. Gore, Mr. Exon, Mrs. Hawkins, Mr. Boschwitz, Mr. D'Amato, Mr. Chafee, Mr. McConnell, Mr. Grassley, Mr. Sarbanes, Mr. Dodd, Mr. Mathias, Mr. Pell, Mr. Dixon, Mr. Glenn, Mr. Johnston, Mr. Wilson, Mr. Moynihan, Mr. Bentsen, Mr. Baucus, Mr. Long, Mr. Hatfield, Mr. Heflin, Mr. Boren, Mr. Domenici, Mr. Heinz, Mr. Bumpers, Mr. Kasten, Mr. Chiles, Mr. Bradley, Mr. Mattingly, Mr. Danforth, Mr. Biden, Mr. Lugar, Mr. Bingaman, Mr. Ford, Mr. Warner, Mr. Hecht, Mr. Quayle, Mr. Humphrey, Mr. Abdnor, Mrs. Kassebaum, Mr. Roth, Mr. Eagleton, Mr. Dole, Mr. Gorton, Mr. Nickles, Mr. Zorinsky, Mr. Denton, Mr. Simpson, Mr. Matsunaga, Mr. Pryor, Mr. Melcher, Mr. Pressler, Mr. Packwood, Mr. Nunn, Mr. Murkowski, Mr. Stennis, Mr. Trible, Mr. Durenberger and Mr. Armstrong), 9605—Debated, 9578—Agreed to in Senate, 9588—Cosponsors added, 9588

S. Res. 144—Resolution to give special recognition to the achievements of John James Audubon; to the Committee on the Judiciary.
By Mr. KASTEN (for himself, Mr. Ford, Mr. Long, Mr. Gramm, Mr. Lautenberg, Mr. Bumpers, Mr. Lugar, Mr. Zorinsky, Mr. Heinz, Mr. Sarbanes, Mr. Dixon, Mr. Abdnor, Mr. Durenberger, Mr. Andrews, Mr. Cochran, Mr. Matsunaga, Mr. Chafee, Mr. Baucus, Mr. Kerry, Mr. Melcher and Mr. Gorton), 9605—Cosponsors added, 10550—Reported (no written report), 12307—Agreed to in Senate, 12526

S. Res. 145—An original resolution to authorize expenditures for the committees of the Senate through February 28, 1986; from the Committee on Rules and Administration.
By Mr. MATHIAS, 9605—Ordered placed on calendar, 9638—Reported (S. Rept. 99-40), 9604—Amendments, 10461, 10483—Amended and passed Senate, 10483

S. Res. 146—Resolution to authorize the testimony of Senator Murkowski in the case of Bering Straits Native Corp., et al. v. Alaska National Bank of the North, Civil Action No. 3AN-80-6815A resolution to authorize the testimony of Senator Murkowski in the case of Bering Straits Native Corp., et al. v. Alaska National Bank of the North, Civil Action No. 3AN-80-6815.
By Mr. DOLE (for himself and Mr. Byrd), 9605—Agreed to in Senate, 9654

S. Res. 147—Resolution to authorize the representation by the Senate Legal Counsel of former Senate employees in the case of United States v. Joseph Matrange, et. al.
By Mr. DOLE (for himself and Mr. Byrd), 9605—Agreed to in Senate, 9654

S. Res. 148—Resolution commemorating the Fiftieth Anniversary of the Rural Electrification Administration; to the Committee on Agriculture, Nutrition, and Forestry.
By Mr. HELMS (for himself and Mr. Zorinsky), 9677—Cosponsors added, 10363, 10550, 11536, 11849, 12161, 12334, 12517, 12952, 14856—Amendments, 13638—Reported (no written report), 14156—Agreed to in Senate, 20773

S. Res. 149—Resolution to condemn the actions of the Sandinista regime in Nicaragua.
By Mr. DOLE (for himself, Mr. Byrd, Mr. Boren, Mr. Danforth, Mr. Gramm, Mr. Thurmond, Mr. Specter, Mr. Helms, Mrs. Hawkins, Mr. Simpson, and Mr. Nickles), 9675—Agreed to in Senate, 9694—Cosponsors added, 9695

S. Res. 150—Resolution to authorize testimony in the case of State of Delaware v. Roger Smith, Crim. No. 85-03-0232.
By Mr. DOLE, 9675—Agreed to in Senate, 9695

S. Res. 151—Resolution to express the sense of the Senate regarding the Bonn Economic Summit; to the Committee on Foreign Relations.
By Mr. BAUCUS (for himself, Mr. Bentsen, and Mr. Moynihan), 9917

S. Res. 152—Resolution to express the sense of the Senate in support of "Solidarity Sunday".
By Mr. MOYNIHAN (for himself, Mr. Andrews, Mr. Armstrong, Mr. Bentsen, Mr. Boren, Mr. Boschwitz, Mr. Bradley, Mr. Bumpers, Mr. Chafee, Mr. Cohen, Mr. Cranston, Mr. D'Amato, Mr. DeConcini, Mr. Dixon, Mr. Dodd, Mr. Dole, Mr. Durenberger, Mr. Exon, Mr. Garn, Mr. Glenn, Mr. Gore, Mr. Grassley, Mr. Hart, Mr. Hatch, Mr. Hatfield, Mr. Heinz, Mr. Hollings, Mr. Johnston, Mrs. Kassebaum, Mr. Kerry, Mr. Lautenberg, Mr. Leahy, Mr. Levin, Mr. Long, Mr. Lugar, Mr. Mattingly, Mr. Mitchell, Mr. Murkowski, Mr. Nickles, Mr. Pell, Mr. Pressler, Mr. Proxmire, Mr. Quayle, Mr. Riegle, Mr. Roth, Mr. Sarbanes, Mr. Sasser, Mr. Simon, Mr. Specter, Mr. Symms, Mr. Thurmond, Mr. Trible, Mr. Warner, Mr. Weicker, Mr. Zorinsky, Mr. Byrd, and Mr. Rockefeller), 10092—Agreed to in Senate, 10087

S. Res. 153—Resolution to refer the bill (S. 1066) entitled "A bill for the relief of Harold M. Wakefield" to the Chief Judge of the United States Claims Court for a report thereon; to the Committee on the Judiciary.
By Mr. MURKOWSKI (for himself and Mr. Stevens), 10337

S. Res. 154—Resolution to pay tribute to the American veterans of World War II on the 40th anniversary of V-E Day; placed on the calendar.
By Mr. LAUTENBERG (for himself, Mr. Abdnor, Mr. Armstrong, Mr. Baucus, Mr. Biden, Mr. Boren, Mr. Boschwitz, Mr. Bradley, Mr. Bumpers, Mr. Burdick, Mr. Byrd, Mr. Chafee, Mr. Chiles, Mr. Cochran, Mr. Cranston, Mr. DeConcini, Mr. Dixon, Mr. Dodd, Mr. Dole, Mr. Domenici, Mr. Durenberger, Mr. Evans, Mr. Exon, Mr. Ford, Mr. Garn, Mr. Glenn, Mr. Gore, Mr. Gorton, Mr. Grassley, Mr. Harkin, Mr. Hart, Mr. Hatfield, Mrs. Hawkins, Mr. Hecht, Mr. Heflin, Mr. Heinz, Mr. Helms, Mr. Hollings, Mr. Inouye, Mrs. Kassebaum, Mr. Kennedy, Mr. Kerry, Mr. Leahy, Mr. Levin, Mr. Long, Mr. Lugar, Mr. Mathias, Mr. Matsunaga, Mr. Mattingly, Mr. McClure, Mr. McConnell, Mr. Melcher, Mr. Metzenbaum, Mr. Moynihan, Mr. Murkowski, Mr. Nickles, Mr. Nunn, Mr. Pell, Mr. Pressler, Mr. Pryor, Mr. Quayle, Mr. Riegle, Mr. Rockefeller, Mr. Roth, Mr. Rudman, Mr. Sarbanes, Mr. Sasser, Mr. Simon, Mr. Simpson, Mr. Specter, Mr. Stafford, Mr. Stennis, Mr. Symms, Mr. Thurmond, Mr. Trible, Mr. Warner, Mr. Wilson, and Mr. Zorinsky), 10459—Cosponsors added, 10550, 10864, 11031—Agreed to in Senate, 10931

S. Res. 155—Resolution to condemn the actions of the Ethiopian Government; ordered held at the desk until close of business on May 6, 1985.
By Mr. CHILES (for himself, Mr. Johnston, Mr. Bumpers, Mr. Biden, Mr. Pell, and Mr. Sasser), 10460—Cosponsors added, 10550—Agreed to in Senate, 10577

S. Res. 156—An original resolution waiving section 303(a) of the Congressional Budget Act of 1974 with respect to the consideration of S. 1029; to the Committee on the Budget.
By Mr. GOLDWATER, from the Committee on Armed Services, 10867—Reported (no written report), 10831—Ordered placed on calendar, 13580—Indefinitely postponed, 14771

S. Res. 157—Resolution to establish a temporary select committee to study the Congressional budget process, including proposals for a two-year budget and other aspects of the Congressional budget process; to the Committee on Rules and Administration.
By Mr. EVANS (for himself, Mr. Quayle, and Mr. Mattingly), 10867

S. Res. 158—An original resolution authorizing the printing of "Background Information on the Committee on Foreign Relations, United States Senate" (sixth revised edition), as a Senate document; to the Committee on Rules and Administration.
By Mr. LUGAR, from the Committee on Foreign Relations, 11008—Reported (no written report), 11007

S. Res. 159—An original resolution to establish a select committee to study and make recommendations with respect to a two-year budget process; placed on the calendar.
By Mr. MATHIAS from the Committee on Rules and Administration, 11501—Reported (S. Rept. 99-45), 11500—Agreed to in Senate, 12525—Passage vitated. Ordered placed on the calendar, 12670

S. Res. 160—A resolution to promote agriculture; to the Committee on Agriculture, Nutrition, and Forestry.
By Mr. MELCHER, 11501

S. Res. 161—An original resolution waiving section 402(a) of the Congressional Budget Act of 1974 with respect to the consideration of S. 1132; to the Committee on the Budget.
By Mr. LUGAR, from the Committee on Foreign Relations, 11832—Reported (no written report), 11831, 14156—Indefinitely postponed, 23351

S. Res. 162—An original resolution waiving section 303(a) of the Congressional Budget Act of 1974 with respect to the consideration of S. 1029; to the Committee on the Budget.
By Mr. GOLDWATER, from the Committee on Armed Services, 12135—Reported (no written report), 12135—Ordered placed on calendar, 14408—Indefinitely postponed, 14771

S. Res. 163—A resolution expressing the sense of the Senate with respect to the protection of the human fetus from organic pain experienced during abortion procedures which do not utilize anes-

S. Res. 163—Continued
thetics or analgesics; to the Committee on the Judiciary.
By Mr. HUMPHREY, 12135

S. Res. 164—A resolution to authorize the representation by the Senate Legal Counsel of former Senate employees in the case of "United States v. Joseph Matranga, et al." Criminal Action No. 84-0569-E.
By Mr. DOLE (for himself and Mr. Byrd), 12135—Agreed to in Senate, 12131

S. Res. 165—A resolution to urge the President of the United States and the Secretary of the Treasury to reject any tax reform proposal which would impose a tax on the annual increase in the value of permanent life insurance; to the Committee on Finance.
By Mr. HEINZ (for himself, Mr. Pryor, Mr. Symms, and Mr. Matsunaga), 12135—Cosponsors added, 12334

S. Res. 166—Resolution regarding a superpower summit; to the Committee on Foreign Relations.
By Mr. SPECTER, 12308

S. Res. 167—Resolution electing Ernest E. Garcia as the Sergeant at Arms and Doorkeeper of the Senate.
By Mr. DOLE, 12308—Agreed to in Senate, 12373

S. Res. 168—Original resolution waiving section 303(a) of the Congressional Budget Act of 1974 with respect to consideration of S. 1160; to the Committee on the Budget.
By Mr. GOLDWATER, from the Committee on Armed Services, 12308—Reported (no written report), 12307, 12515—Agreed to in Senate, 12438

S. Res. 169—Resolution recognizing the centennial anniversary of the Holstein-Friesian Association of America; ordered held at the desk.
By Mr. SIMPSON (for Mr. Dole (for himself, Mr. Andrews, Mr. Boschwitz, Mr. Burdick, Mr. Cochran, Mr. Cohen, Mr. D'Amato, Mr. Eagleton, Mr. Heflin, Mr. Helms, Mr. Hollings, Mr. Humphrey, Mr. Johnston, Mrs. Kassebaum, Mr. Kasten, Mr. Kennedy, Mr. Leahy, Mr. Lugar, Mr. McClure, Mr. Moynihan, Mr. Nunn, Mr. Pryor, Mr. Stafford, Mr. Stennis, Mr. Wilson, and Mr. Zorinsky)), 12517—Agreed to in Senate, 12670

S. Res. 170—Resolution appointing Kenneth U. Benjamin as Deputy Senate Legal Counsel.
By Mr. SIMPSON (for Mr. Dole), 12515—Agreed to in Senate, 12527

S. Res. 171—Resolution to authorize the representation by the Senate Legal Counsel of a former Senate employee in the case of Donald M. Zahn v. National Right to Work Committee.
By Mr. SIMPSON (for Mr. Dole (for himself and Mr. Byrd)), 12622—Agreed to in Senate, 12671

S. Res. 172—Resolution to refer S. 1179 entitled "A bill for the relief of Richard C. Rianhard of Bar Harbor, Maine" to the Chief Judge of the United States Claims Court for a report thereon; to the Committee on the Judiciary.
By Mr. COHEN, 12940

S. Res. 173—Resolution expressing the sense of the Senate that any tax reform measure enacted by Congress should restore the value of the personal exemption by increasing it to a minimum of $2,000 and indexing it to prevent further erosion of its value; to the Committee on Finance.
By Mr. KASTEN (for himself, Mr. Specter, Mr. Wallop and Mr. Hatch), 13233—Cosponsors added, 13818, 17676

S. Res. 174—A resolution expressing the sense of the Senate with respect to the proposed closing and downgrading of certain offices of the Social Security Administration; to the Committee on Finance.
By Mr. GORE (for himself, Mr. Sasser, and Mr. Glenn), 13638—Amendments, 13818—Cosponsors added, 13902, 14417, 14856, 15358, 15723, 16037, 16799, 18875, 19358, 21454, 22415, 23061, 23636, 30583

S. Res. 175—S. Res. 175. A resolution to direct the Senate Legal Counsel to intervene in "Gary Parola, et al. v. Caspar Weinberger, et al.".
By Mr. DANFORTH (for Mr. DOLE (for himself and Mr. Byrd)), 13581—Agreed to in Senate, 13577

S. Res. 176—Resolution to commend Larry E. Smith.
By Mr. DOLE (for himself, Mr. Byrd and Mr. Hatfield), 13792—Agreed to in Senate, 13790

S. Res. 177—Resolution to assure Israel's security, to oppose advanced arms sales to Jordan, and to further peace in the Middle East; to the Committee on Foreign Relations.
By Mr. KENNEDY (for himself, Mr. Heinz, Mr. Abdnor, Mr. Andrews, Mr. Armstrong, Mr. Baucus, Mr. Bentsen, Mr. Biden, Mr. Bingaman, Mr. Boschwitz, Mr. Bradley, Mr. Bumpers, Mr. Burdick, Mr. Chiles, Mr. Cohen, Mr. Cranston, Mr. D'Amato, Mr. Danforth, Mr. DeConcini, Mr. Dixon, Mr. Dodd, Mr. Durenberger, Mr. Eagleton, Mr. Exon, Mr. Ford, Mr. Glenn, Mr. Gore, Mr. Gorton, Mr. Gramm, Mr. Grassley, Mr. Harkin, Mr. Hart, Mrs. Hawkins, Mr. Hecht, Mr. Heflin, Mr. Hollings, Mr. Humphrey, Mr. Inouye, Mr. Johnston, Mr. Kasten, Mr. Kerry, Mr. Lautenberg, Mr. Leahy, Mr. Levin, Mr. Long, Mr. Matsunaga, Mr. Mattingly, Mr. McConnell, Mr. Metzenbaum, Mr. Mitchell, Mr. Moynihan, Mr. Murkowski, Mr. Nickles, Mr. Packwood, Mr. Pell, Mr. Pressler, Mr. Proxmire, Mr. Pryor, Mr. Quayle, Mr. Riegle, Mr. Rockefeller, Mr. Sarbanes, Mr. Sasser, Mr. Simon, Mr. Specter, Mr. Stennis, Mr. Weicker, Mr. Wilson, and Mr. Zorinsky), 14187—Cosponsors added, 15130, 18248

S. Res. 178—Resolution to urge the Administrator of the National Highway Traffic Safety Administration to retain the current automobile fuel economy standard; to the Committee on Commerce, Science, and Transportation.
By Mr. EVANS (for himself, Mr. Metzenbaum, Mr. Danforth, Mr. Eagleton, Mr. Heinz, Mr. Weicker, Mr. Proxmire, Mr. Durenberger, Mr. Cohen, Mr. Inouye, Mr. Matsunaga, Mr. Lautenberg, Mr. Gorton, Mr. Boschwitz, Mr. Pell, and Mr. Baucus), 14752—Cosponsors added, 15130, 15358, 16722, 17067, 18875

S. Res. 179—Resolution to authorize the printing of a report of the Senate Arms Control Observer Group Delegation to the Opening of the Arms Control Negotiations with the Soviet Union in Geneva, Switzerland, March 9-12, 1985.
By Mr. BYRD (for himself and Mr. Dole), 15714—Agreed to in Senate, 15696, 15723

S. Res. 180—An original resolution waiving section 402(a) of the Congressional Budget Act of 1974 with respect to the consideration of S. 1279.
By Mr. DANFORTH, from the Committee on Commerce, Science, and Transportation, 15929—Reported (no written report), 15929, 16962—Agreed to in Senate, 17319

S. Res. 181—Resolution authorizing the printing of the report entitled "Highway Bridge Replacement and Rehabilitation Program, Sixth Annual Report to Congress" as a Senate Document; to the Committee on Rules and Administration.
By Mr. STAFFORD, 16023—Reported (S. Rept. 99-140), 24757—Agreed to in Senate, 25161

S. Res. 182—Resolution expressing the sense of the Senate with regard to the strengthening of airport and airline security for American air carriers serving points outside the boundries of the United States; to the Committee on Governmental Affairs.
By Mr. ABDNOR, 16023

S. Res. 183—A resolution to express the sense of the Senate regarding maintenance of United States energy independence and national security interests with respect to uranium; to the Committee on Energy and Natural Resources.
By Mr. BINGAMAN (for himself and Mr. Domenici), 16288—Cosponsors added, 22415, 23242

S. Res. 184—A resolution to commend the world record skiing attempt in Alaska to benefit the Jimmie Heuga Center by the Jimmie Heuga Express.
By Mr. DOLE (for Mr. Murkowski) (for himself and Mr. Stevens), 16255—Agreed to in Senate, 16245

S. Res. 185—A resolution to promote emigration from Cuba; to the Committee on Foreign Relations.
By Mr. CHILES, 16255—Reported (no written report), 17332—Amended and passed Senate, 18348

S. Res. 186—Resolution expressing the sense of the Senate that the President should call for negotiations with those Democratic nations plagued by terrorism for a treaty to prevent and respond to terrorist attacks; to the Committee on Foreign Relations.
By Mr. D'AMATO, 17040—Cosponsors added, 17676, 18381, 19124, 19359, 19821, 20505, 23061

S. Res. 187—A resolution expressing the sense of the Senate that the United States Government should take further measures for the prevention of aircraft piracy; to the Committee on Foreign Relations.
By Mr. HATCH, 17333

S. Res. 188—A resolution to recognize the personal commitment contributions of Paul Mellon.
By Mr. MATHIAS (for himself and Mr. Pell), 17333—Ordered held at desk, 17374—Agreed to in Senate, 17622—Cosponsors added, 17676

S. Res. 189—A resolution to designate the week of August 18 to 24, 1985, as "Health Care Expo '85 Week"; to the Committee on the Judiciary.
By Mr. KENNEDY (for himself and Mr. Hatch), 17633—Cosponsors added, 20329—Reported (no written report), 20476—Agreed to in Senate, 20774

S. Res. 190—A resolution expressing the sense of the Senate that the President should for international negotiations to make international terrorism a universal crime prosecutable in the United States; to the Committee on Foreign Relations.
By Mr. SPECTER, 17633

S. Res. 191—A resolution urging the President to renegotiate the Vienna Convention on Diplomatic Relations to eliminate immunity for diplomats engaging in assaults with firearms or explosives; to the Committee on Foreign Relations.
By Mr. SPECTER, 17633

S. Res. 192—An original resolution providing for the waiver of section 303(a) of the Congressional Budget Act of 1974 with respect to H.R. 752, as reported by the Senate Committee on Veterans' Affairs; from the Committee on Veterans Affairs; to the Committee on the Budget.
By Mr. MURKOWSKI, 17633—Reported (no written report), 17631, 19904

S. Res. 193—A resolution to authorize the testimony of Gregory Allen Gay before a confidential proceeding for the State of Florida Bar, Fifteenth Judicial Grievance Committee A.
By Mr. DOLE (for himself and Mr. Byrd), 17633—Agreed to in Senate, 17621

S. Res. 194—A resolution relating to recess appointments
By Mr. BYRD (for Mr. Proxmire), 17633—Agreed to in Senate, 17622

S. Res. 195—A resolution concerning TWA Flight 847; to the Committee on Foreign Relations.
By Mr. SYMMS, 17633

S. Res. 196—A resolution calling on the President to halt U.S. carrier traffic through Athens airport and to call for international cooperation, including establishment of an independent International Commission on Airport Security; to the Committee on Foreign Relations.
By Mr. SPECTER, 17633

S. Res. 197—A resolution to agree to cooperate with the Jacob K. Javits Senate Fellowship Program; to the Committee on Rules and Administration.
By Mr. D'AMATO (for himself, Mr. Abdnor, Mr. Andrews, Mr. Armstrong, Mr. Baucus, Mr. Bentsen, Mr. Biden, Mr. Bingaman, Mr. Boren, Mr. Boschwitz, Mr. Bradley, Mr. Bumpers, Mr. Burdick, Mr. Byrd, Mr. Chafee, Mr. Chiles, Mr. Cochran, Mr. Cohen, Mr. Cranston, Mr. Danforth, Mr. DeConcini, Mr. Denton, Mr. Dixon, Mr. Dodd, Mr. Dole, Mr. Domenici, Mr. Durenberger, Mr. Eagleton, Mr. East, Mr. Evans, Mr. Exon, Mr. Ford, Mr. Garn, Mr. Glenn, Mr. Goldwater, Mr. Gore, Mr. Gorton, Mr. Gramm, Mr. Grassley, Mr. Harkin, Mr. Hart, Mr. Hatch, Mr. Hatfield, Mrs. Hawkins, Mr. Hecht, Mr. Heflin, Mr. Heinz, Mr. Helms, Mr. Hollings, Mr. Humphrey, Mr. Inouye, Mr. Johnston, Mrs. Kassebaum, Mr. Kasten, Mr. Kennedy, Mr. Kerry, Mr. Lautenberg, Mr. Laxalt, Mr. Leahy, Mr. Levin, Mr. Long, Mr. Lugar, Mr. Mathias, Mr. Matsunaga, Mr. Mattingly, Mr. McClure, Mr. McConnell, Mr. Melcher, Mr. Metzenbaum, Mr. Mitchell, Mr. Moynihan, Mr. Murkowski, Mr. Nickles, Mr. Nunn, Mr. Packwood, Mr. Pell, Mr. Pressler, Mr. Proxmire, Mr. Pryor, Mr. Quayle, Mr. Riegle, Mr. Rockefeller, Mr. Roth, Mr. Rudman, Mr. Sarbanes, Mr. Sasser, Mr. Simon, Mr. Simpson, Mr. Specter, Mr. Stafford, Mr. Stennis, Mr. Stevens, Mr. Symms, Mr. Thurmond, Mr. Trible, Mr. Wallop, Mr. Warner, Mr. Weicker, Mr. Wilson, and Mr. Zorinsky), 17633—Agreed to in Senate, 19775

S. Res. 198—An original resolution providing for the waiver of section 303(a) of the Congressional Budget Act of 1974 with respect to S. 876 as reported by the Senate Committee on Veterans' Affairs; from the Committee on Veterans' Affairs; to the Committee on the Budget.
By Mr. MURKOWSKI, 18016—Reported (no written report), 18019, 19904—Indefinitely postponed, 21387

S. Res. 199—Resolution to urge the Senate of the United States to reject any tax reform proposal which would impose a tax on the annual increase in the value of permanent life insurance; to the Committee on Finance.
By Mr. HEINZ (for himself, Mr. Pryor, Mr. Matsunaga, Mr. Symms, Mr. Armstrong, Mr. Bentsen, Mrs. Hawkins, Mr. Zorinsky, Mr. Grassley, Mr. Weicker, Mr. Andrews, Mr. Boren, Mr. Johnston, Mr. Dodd, Mr. Harkin, Mr. Trible, Mr. Helms, Mr. Garn, Mr. Pressler, Mr. Specter, and Mr. Nickles), 19027—Cosponsors added, 19909, 21454, 23636, 25187

S. Res. 200—Resolution entitled "Back in the Saddle Again".
By Mr. DOLE (for himself and Mr. Byrd), 19111—Agreed to in Senate, 19125

S. Res. 201—A resolution commending the State of California for its efforts to provide relief for African famine victims; to the Committee on Foreign Relations.
By Mr. WILSON, 19814

S. Res. 202—Resolution to urge negotiators for Major League Baseball owners and players to quickly settle their differences and avoid a scheduled players' strike; to the Committee on Labor and Human Resources.
By Mr. FORD, 20317—Cosponsors added, 20505, 21454—Committee discharged. Passed Senate, 21395

S. Res. 203—An original resolution waiving section 402(a) of the Congressional Budget Act of 1974 with respect to the consideration of H.R. 2796; to the Committee on the Budget.
By Mr DANFORTH, from the Committee on Commerce, Science, and Transportation, 20317—Reported (no written report), 20316, 20477—Agreed to in Senate, 20468

S. Res. 204—An original resolution authorizing supplemental expenditures by the Select Committee on Indian Affairs; from the Select Committee on Indian Affairs; to the Committee on Rules and Administration.
By Mr. ANDREWS, 20783—Reported (S. Rept. 99-114), 20777—Reported with amendments (S. Rept. 99-222), 36417—Amended and passed Senate, 37532

S. Res. 205—An original resolution waiving section 402(a) of the Congressional Budget Act of 1974 with respect to the consideration of S. 974; to the Committee on the Budget.
By Mr. HATCH, from the Committee on Labor and Human Resources, 20948—Reported (no written report), 20938, 21727—Agreed to in Senate, 21682

S. Res. 206—Resolution to urge Federal agencies with flood control responsibilities to plan for and execute efficient and effective cooperation and technical assistance to State and local governments to mitigate the consequences of the high water levels on the Great Lakes; to the Committee on Environment and Public Works.
By Mr. DURENBERGER (for himself, Mr. Glenn, Mr. Kasten, Mr. Quayle, Mr. Riegle, Mr. Levin, Mr. Moynihan, Mr. Boschwitz, Mr. Simon, Mr. Specter, and Mr. Metzenbaum), 21409—Cosponsors added, 23242

S. Res. 207—An original resolution waiving section 402(a) of the Congressional Budget Act of 1974 with respect to the consideration of S. 1567, the Water Resources Development Act of 1985; from the Committee on Environment and Public Works; to the Committee on the Budget.
By Mr. ABDNOR, 22415—Reported (no written report), 22264, 24467

S. Res. 208—An original resolution waiving section 303(a) of the Congressional Budget Act of 1974 with respect to the consideration of S. 1567, the Water Resources Development Act of 1985; from the Committee on Environment and Public Works; to the Committee on the Budget.
By Mr. ABDNOR, 22415—Reported (no written report), 22264

S. Res. 209—A resolution expressing the sense of the Senate in opposition to the repeal of the Historic Rehabilitation Tax Credit; to the Committee on Finance.
By Mr. HEINZ, 22415—Cosponsors added, 24380, 30584

S. Res. 210—Resolution expressing the sense of the Senate regarding the system of political representation in South Africa; to the Committee on Foreign Relations.
By Mr. LEVIN, 22415—Cosponsors added, 27704

S. Res. 211—Resolution expressing the sense of the Senate regarding the need to maintain and assist the farmer-owned institutions of the Farm Credit System during this period of stress in agriculture.
By Mr. BYRD (for Mr. Zorinsky (for himself, Mr. Helms, Mr. Leahy, Mr. Dole, Mr. Melcher, Mr. Lugar, Mr. Pryor, Mr. Cochran, Mr. Boren, Mr. Boschwitz, Mr. Dixon, Mrs. Hawkins, Mr. Heflin, Mr. Andrews, Mr. Harkin, Mr. Wilson, Mr. McConnell, and Mr. Exon)), 22415—Agreed to in Senate, 22490

S. Res. 212—Resolution expressing the sense of the Senate concerning violence against health care facilities.
By Mr. DOLE (for Mr. Gorton (for himself, Mr. Bentsen, Mr. Hatfield, Mr. Proxmire, Mr. Packwood, Mr. Abdnor, Mr. Evans, Mr. Cranston, Mr. Metzenbaum, Mr. Bradley, Mr. Kerry, Mr. Cohen, Mr. Riegle, Mr. Moynihan, Mr. Matsunaga, Mr. Bingaman, Mr. Biden, Mr. Chafee, Mr. Bumpers, Mr. Baucus, Mr. Eagleton, Mr. Weicker, Mr. Mathias, Mr. Simon, Mr. Kasten, Mr. Dodd, and Mr. DeConcini)), 22415—Ordered placed on calendar, 22417—Cosponsors added, 30708

S. Res. 213—A resolution to express the sense of the Senate concerning recess appointments; to the Committee on the Judiciary.
By Mr. BYRD (for himself, Mr. Bradley, Mr. Chiles, Mr. Lautenberg, Mr. Leahy, Mr. Melcher, Mr. Dodd, Mr. Mitchell, Mr. Ford, Mr. Matsunaga, Mr. DeConcini, Mr. Hart, Mr. Biden, Mr. Baucus, Mr. Eagleton, Mr. Bumpers, Mr. Exon, Mr. Johnston, Mr. Inouye, Mr. Levin, Mr. Nunn, Mr. Pell, Mr. Proxmire, Mr. Riegle, Mr. Sarbanes, Mr. Sasser, Mr. Zorinsky, Mr. Simon, Mr. Kerry, Mr. Hollings, Mr. Bentsen, Mr. Stennis, Mr. Bingaman, Mr. Rockefeller, Mr. Cranston, Mr. Kennedy, and Mr. Harkin), 22415—Cosponsors added, 23061

S. Res. 214—A resolution urging the U.S. Government to restrict the amount of its financial contributions to the United Nations until such time as the United Nations reduces the Soviet Union's

S. Res. 214—Continued
number of votes in the United Nations from three to one, and for other purposes; to the Committee on Foreign Relations.
By Mrs. HAWKINS, 22415

S. Res. 215—A resolution to express the sense of the Senate that the July 30, 1985, Trade Action Program of Japan is inadequate; to the Committee on Finance.
By Mr. MURKOWSKI, 22415

S. Res. 216—An original resolution waiving section 402(a) of the Congressional Budget Act of 1974 with respect to the consideration of S. 801.
By Mr. HATCH, 23044—Reported (no written report), 23044, 24467—Agreed to in Senate, 25143

S. Res. 217—Resolution to honor Alfred Mossman Landon.
By Mr. DOLE (for himself, Mr. Byrd, and Mr. Thurmond), 23045—Agreed to in Senate, 23018

S. Res. 218—An original resolution waiving section 303(a) of the Congressional Budget Act of 1974 with the respect to S. 1200 as reported to the Senate Committee on the Judiciary; to the Committee on the Budget.
By Mr. THURMOND, from the Committee on the Judiciary, 23229—Reported (no written report), 23228—Agreed to in Senate, 23300

S. Res. 219—Resolution condemning the kidnaping of President Duarte's daughter.
By Mr. KENNEDY (for himself, Mr. Lugar, Mr. Biden, Mr. Pell, and Mr. Boren), 23327—Ordered held at desk, 23352—Agreed to in Senate, 23325, 23754

S. Res. 220—Resolution authorizing the appointment of a special delegation to host a delegation of members of the Standing Committee of the National People's Congress of the People's Republic of China, and for other purposes.
By Mr. SIMPSON (for Mr. Dole (for himself and Mr. Byrd)), 23327—Agreed to in Senate, 23351

S. Res. 221—A resolution expressing the sense of the Senate that the President should establish a National Commission on International Trade Policy to study and make recommendations for redressing the current imbalance in international trade; to the Committee on Finance.
By Mrs. HAWKINS, 23848

S. Res. 222—A resolution expressing the support of the Senate for the agreement by opposition political parties in Chile calling for a transition to full democracy in that country, and for other purposes; to the Committee on Foreign Relations.
By Mr. Dodd, 23991—Cosponsors added, 25386

S. Res. 223—A resolution to express the sense of the Senate regarding automobile carriers; to the Committee on Finance.
By Mr. MURKOWSKI, 24103—Cosponsors added, 35406

S. Res. 224—Resolution to authorize the testimony and production of documents by a past employee of the former subcommittee on Investigations and General Oversight of the Committee on Labor and Human Resources.
By Mr. STAFFORD (for Mr. Dole (for himself and Mr. Byrd)), 24468—Agreed to in Senate, 24465, 31325

S. Res. 225—Resolution to authorize representation by the Senate Legal Counsel and testimony of a Senate employee.
By Mr. STAFFORD (for Mr. Dole (for himself and Mr. Byrd)), 24468—Agreed to in Senate, 24466

S. Res. 226—An original resolution waiving section 402(a) of the Congressional Budget Act of 1974 with respect to the consideration of S. 1264; referred to the Committee on the Budget.
By Mr. HATCH, from the Committee on Labor and Human Resources, 24659—Reported (no written report), 24659, 25851—Agreed to in Senate, 25810

S. Res. 227—Resolution urging a joint United States-Soviet effort to achieve worldwide disease immunization by 1990; to the Committee on Foreign Relations.
By Mr. PELL (for himself and Mr. Lugar), 24758—Reported with amendments (S. Rept. 99-148), 26241—Cosponsors added, 27704, 28437, 30584, 34454—Amended and passed Senate, 30574

S. Res. 228—An original resolution to pay gratuity to Katherine M. Ryan; placed on the calendar.
By Mr. MATHIAS from the Committee on Rules and Administration, 24758—Reported (no written report), 24757—Agreed to in Senate, 25160

S. Res. 229—An original resolution to pay a gratuity to Christine Nelson Galloway; placed on the calendar.
By Mr. MATHIAS from the Committee on Rules and Administration, 24758—Reported (no written report), 24757—Agreed to in Senate, 25160

S. Res. 230—An original resolution to pay a gratuity to Everett D. Sheaffer; placed on the calendar.
By Mr. MATHIAS from the Committee on Rules and Administration, 24758—Reported (no written report), 24757—Agreed to in Senate, 25160

S. Res. 231—An original resolution authorizing the printing of a revised edition of the "Standing Rules of the Senate," as a Senate document; placed on the calendar.
By Mr. MATHIAS from the Committee on Rules and Administration, 24758—Reported (S. Rept. 99-138), 24757—Agreed to in Senate, 25161

S. Res. 232—An original resolution relating to the purchase of calendars; placed on the calendar.
By Mr. MATHIAS from the Committee on Rules and Administration, 24758—Reported (S. Rept. 99-139), 24757

S. Res. 233—A resolution to express the sense of the Senate on the need to reject any tax reform proposal which would remove the tax-exempt status of private purpose State and local bond obligations; to the Committee on Finance.
By Mr. PRESSLER, 24758—Cosponsors added, 25858

S. Res. 234—A resolution to authorize the printing of a report entitled, "The Superpowers at a Crossroads: Soviet-American Relations in the Autumn of 1985—Report by the Senate Delegation to Hungary and the Soviet Union Led by Senators Robert C. Byrd and Strom Thurmond August 27-September 6, 1985".
By Mr. BYRD, 25172—Agreed to in Senate, 25084

S. Res. 235—An original resolution waving section 402(a) of the Congressional Budget Act of 1974 with respect to the consideration of S. 1714; from the Committees on Agriculture; Nutrition, and Forestry; to the Committee on the Budget.
By Mr. HELMS, 25306—Reported (no written report), 25306, 27263—Agreed to in Senate, 29102

S. Res. 236—Resolution to authorize testimony of a Senate employee.
By Mr. DOLE (for himself and Mr. Byrd), 25365—Agreed to in Senate, 25386, 25413

S. Res. 237—Resolution supporting the intent of the President to discuss with leaders of the Soviet Union American concerns with the Soviet Union presence in Afghanistan, and for other purposes; to the Committee on Foreign Relations.
By Mr. HUMPHREY, 26765—Reported (no written report), 29002—Agreed to in Senate, 29170

S. Res. 238—An original resolution waiving section 402(a) of the Congressional Budget Act of 1974 with respect to consideration of S. 1706; to the Committee on the Budget.
By Mr. STAFFORD, from the Committee on Environment and Public Works, 27702—Reported (no written report), 27701, 28417—Agreed to in Senate, 29531

S. Res. 239—Resolution to recognize the outstanding accomplishments of the St. Louis Cardinals and the Kansas City Royals.
By Mr. EAGLETON (for himself and Mr. Danforth), 27964—Agreed to in Senate, 27987

S. Res. 240—Resolution to direct the Senate Legal Counsel to intervene in "In the Matter of Louis R. Koerner, Jr.;".
By Mr. DOLE, 28070—Agreed to in Senate, 28065

S. Res. 241—An original resolution waiving section 402(a) of the Congressional Budget Act of 1974 with respect to the consideration of S. 1776; to the Committee on the Budget.
By Mr. HELMS, from the Committee on Agriculture, Nutrition, and Forestry, 28185—Presented to the President, 28185—Reported (no written report), 30420

S. Res. 242—A resolution to express the sense of the Senate that Congress should not change the Federal income tax treatment of State and local debt obligations; to the Committee on Finance.
By Mr. MATTINGLY (for himself and Mr. Dixon), 28437

S. Res. 243—A resolution to authorize the reprinting of Senate Document Numbered 87-64.
By Mr. DOLE (for Mr. Gorton (for himself and Mr. Byrd)), 28578—Agreed to in Senate, 28599

S. Res. 244—An original resolution on authorizing the printing of background information on the Committee on Foreign Relations as a Senate document; to the Committee on Rules and Administration.
By Mr. LUGAR, from the Committee on Foreign Relations, 29003—Reported (S. Rept. 99-164), 29002—Reported (S. Rept. 99-170), 30052

S. Res. 245—Resolution to improve Senate procedures; to the Committee on Rules and Administration.
By Mr. BYRD, 29175

S. Res. 246—Resolution recognizing baseball's new world champions, the Kansas City Royals.

By Mr. DOLE (for himself, Mrs. Kassebaum, Mr. Eagleton, and Mr. Danforth), 29277—Passed Senate, 29253

S. Res. 247—An original resolution waiving section 303(a) of the Congressional Budget Act of 1974 with respect to S. 1527 as reported by the Committee on Governmental Affairs; to the Committee on the Budget.
By Mr. ROTH from the Committee on Governmental Affairs, 29748—Reported (no written report), 29747, 31134—Agreed to in Senate, 31037

S. Res. 248—An original resolution waiving section 402(a) of the Congressional Budget Act of 1974 with respect to the consideration of S. 1527; to the Committee on the Budget.
By Mr. ROTH from the Committee on the Budget, 29748—Reported (no written report), 29747, 31134—Agreed to in Senate, 31038

S. Res. 249—Resolution to honor the achievements of Antonio Meucci; to the Committee on Foreign Relations.
By Mr. D'AMATO, 29748—Cosponsors added, 31331, 34454

S. Res. 250—An original resolution to pay a gratuity to Alben A. Flatt; placed on the calendar.
By Mr. MATHIAS, from the Committee on Rules and Administration, 30052—Reported (no written report), 30052—Agreed to in Senate, 30414

S. Res. 251—An original resolution to pay a gratuity to Pauline Washburn; placed on the calendar.
By Mr. MATHIAS, from the Committee on Rules and Administration, 30052—Reported (no written report), 30052

S. Res. 252—An original resolution to pay a gratuity to Reilly B. Flaherty and Ardella M. S. Flaherty; placed on the calendar.
By Mr. MATHIAS, from the Committee on Rules and Administration, 30052—Reported (no written report), 30052

S. Res. 253—An original resolution to pay a gratuity to Stephanie L. Rogers Smith; placed on the calendar.
By Mr. MATHIAS, from the Committee on Rules and Administration, 30052—Reported (no written report), 30052

S. Res. 254—An Original resolution waiving section 402(a) of the Congressional Budget Act of 1974 with respect to the consideration of S. 1073; to the Committee on the Budget.
By Mr. DANFORTH from the Committee on Commerce, Science, and Transportation, 30420—Reported (no written report), 30420, 32762—Agreed to in Senate, 33486

S. Res. 255—A resolution to call upon the Federal Energy Regulatory Commission to make needed changes to the voluntary natural gas transportation program established by order No. 436, and to urge natural gas pipelines to participate in voluntary transportation of natural gas; to the Committee on Energy and Natural Resources.
By Mr. NICKLES (for himself, Mr. Domenici, Mr. Dole, Mr. Boren, and Mr. Gramm), 31135

S. Res. 256—A resolution to establish an Ad Hoc Committee of the Senate; to the Committee on Rules and Administration.
By Mr. DOLE, 31135

S. Res. 257—A resolution relating to the Summit Meeting at Geneva, Switzerland, between President Ronald Reagan and General Secretary Mikhail Gorbachev, November 19-20, 1985.
By Mr. DOLE (for himself, Mr. Byrd, Mr. Lugar, Mr. Pell, Mr. Goldwater, Mr. Nunn, Mr. Stevens, Mr. Kennedy, Mr. Warner, Mr. Hollings, Mr. Thurmond, Mr. Exon, Mr. Nickles, Mr. Deconcini, Mr. Simpson, Mr. Boren, Mr. Domenici, Mr. Roth, Mr. Gorton, Mr. Durenberger, Mr. Grassley, Mr. Denton, Mr. Leahy, Mr. Matsunaga, Mr. Weicker, and Mr. Chafee), 31757—Agreed to in Senate, 31687

S. Res. 258—Resolution applauding former New Hampshire Senator Norris Cotton for his contribution as a public servant and dedicated citizen.
By Mr. DOLE (for himself, Mr. Rudman, and Mr. Humphrey), 32127—Agreed to in Senate, 32169

S. Res. 259—Resolution to authorize representation by the Senate Legal Counsel of a Senate employee.
By Mr. DOLE (for himself and Mr. Byrd), 32127—Agreed to in Senate, 32170

S. Res. 260—Resolution to authorize representation by the Senate Legal Counsel and testimony of Senate employees.
By Mr. DOLE (for himself and Mr. Byrd), 32252—Agreed to in Senate, 32269

S. Res. 261—An original resolution waiving the provisions of section 402(a) of the Congressional Budget Act of 1974 with respect to consideration of S. 582; to the Committee on the Budget.
By Mr. MATHIAS, from the Committee on Rules and Administration, 33400—Reported (no written report), 33400

S. Res. 262—Resolution expressing the sense of the Senate to improve the security of U.S. bases in the Philippines; to the Committee on Armed Services.
By Mr. HART (for himself and Mr. Sasser), 33400

S. Res. 263—An original resolution waiving section 402(a) of the Congressional Budget Act of 1974 with respect to the consideration of S. 1517; to the Committee on the Budget.
By Mr. McCLURE, from the Committee on Energy and Natural Resources, 33400—Reported (no written report), 33400

S. Res. 264—Resolution to commend the creation and production of the DC-3 transport aircraft.
By Mr. DOLE (for Mr. Danforth (for himself, Mrs. Kassebaum, Mr. Cranston, Mr. Wilson, Mrs. Hawkins and Mr. Eagleton)), 34123—Agreed to in Senate, 34132

S. Res. 265—A resolution expressing the sense of the Senate that natural gas pipelines should transport natural gas in a nondiscriminatory manner; to the Committee on Commerce, Science, and Transportation.
By Mr. DIXON (for himself, Mr. Metzenbaum, Mr. Heinz, Mr. Bradley, Mr. Riegle, Mr. Simon, Mr. Kerry, and Mr. Lautenberg), 34438

S. Res. 266—An original resolution waiving section 402(a) of the Congressional Budget Act of 1974 with respect to the consideration of S. 1574; to the Committee on the Budget.
By Mr. HATCH, from the Committee on Labor and Human Resources, 35093—Reported (no written report), 35092

S. Res. 267—A resolution establishing a special panel on asylum.
By Mr. HUMPHREY (for himself, Mr. Dixon, Mr. Grassley, Mr. Kerry, Mr. Denton, Mr. Riegle, Mr. D'Amato, Mr. Lautenberg, Mr. Symms, Mr. Bradley, Mr. Boschwitz, Mr. DeConcini, Mr. Andrews, Mr. Baucus, Mr. Helms, Mr. Ford, Mr. Wallop, Mr. East, Mr. McClure, Mr. Hecht, Mr. Proxmire, Mr. Armstrong, Mr. Harkin, Mr. Heflin, Mrs. Hawkins, Mr. Murkowski, Mr. Moynihan, Mr. Garn, Mr. Hatch, Mr. Long, Mr. Nickles, Mr. Pressler, Mr. Stevens, Mr. Boren, Mr. Heinz, Mr. Mitchell, Mr. Mattingly, Mr. Specter, Mr. Abdnor, Mr. Exon, Mr. Zorinsky, Mr. Sarbanes, Mr. Simon, Mr. Eagleton, Mr. Pryor, Mr. Glenn, Mr. Burdick, Mrs. Kassebaum, Mr. Rockefeller, Mr. Melcher, Mr. Bumpers, Mr. Gore, and Mr. Warner), 35093—Ordered to lie over under the rule, 35102—Amendments, 35931—Cosponsors added, 36517

S. Res. 268—An original resolution waiving section 402(a) of the Congressional Budget Act of 1974 with respect to the consideration of S. 1915; to the Committee on the Budget.
By Mr. LUGAR, from the Committee on Foreign Relations, 35534—Reported (no written report), 35534, 35927

S. Res. 269—A resolution authorizing testimony of Senator Boren in the case of Sheryl P. Shreckengost V. Caspar Weinberger, et al., C.A. No. 85-0638-A.
By Mr. GARN (for Mr. Dole (for himself and Mr. Byrd)), 35928—Agreed to in Senate, 35924, 35931

S. Res. 270—A resolution authorizing testimony and production of documents by the Senate Financial Clerk.
By Mr. GARN (for Mr. Dole (for himself and Mr. Byrd)), 35928—Agreed to in Senate, 35924, 35931

S. Res. 271—An original resolution expressing the sense of the Senate regarding the furnishing of assistance for the Republic of Liberia, and for other purposes; placed on the calendar.
By Mrs. KASSEBAUM, from the Committee on Foreign Relations, 36271—Ordered placed on calendar, 36289—Reported (no written report), 36269—Agreed to in Senate, 37623

S. Res. 272—A resolution relating to the potential consequences that the use of paint containing the chemical compound tributyltin may have on the marine environment; to the Committee on Environment and Public Works.
By Mr. COHEN (for himself and Mr. Trible), 36271

S. Res. 273—A resolution expressing condolences to the Goldwater Family.
By Mr. PACKWOOD (for Mr. Dole (for himself, Mr. Abdnor, Mr. Andrews, Mr. Armstrong, Mr. Baucus, Mr. Bentsen, Mr. Biden, Mr. Bingaman, Mr. Boren, Mr. Boschwitz, Mr. Bradley, Mr. Bumpers, Mr. Burdick, Mr. Byrd, Mr. Chafee, Mr. Chiles, Mr. Cochran, Mr. Cohen, Mr. Cranston, Mr. D'Amato, Mr. Danforth, Mr. DeConcini, Mr. Denton, Mr. Dixon, Mr. Dodd, Mr. Domenici, Mr. Durenberger, Mr. Eagleton, Mr. East, Mr. Evans, Mr. Exon, Mr. Ford, Mr. Garn, Mr. Glenn, Mr. Gore, Mr. Gorton, Mr. Gramm, Mr. Grassley, Mr. Harkin, Mr. Hart, Mr. Hatch, Mr. Hatfield, Mrs. Hawkins, Mr. Hecht, Mr. Heflin, Mr. Heinz, Mr. Helms, Mr. Hollings, Mr. Humphrey, Mr. Inouye, Mr. Johnston, Mrs. Kassebaum, Mr. Kasten, Mr. Kennedy, Mr. Kerry, Mr. Lautenberg, Mr. Laxalt, Mr. Leahy, Mr. Levin, Mr. Long, Mr. Lugar, Mr. Mathias, Mr. Matsunaga, Mr. Mattingly, Mr. McClure, Mr. McConnell, Mr. Melcher, Mr. Metzenbaum, Mr. Mitchell, Mr. Moynihan, Mr. Mur-

S. Res. 273—Continued
kowski, Mr. Nickles, Mr. Nunn, Mr. Packwood, Mr. Pell, Mr. Pressler, Mr. Proxmire, Mr. Pryor, Mr. Quayle, Mr. Riegle, Mr. Rockefeller, Mr. Roth, Mr. Rudman, Mr. Sarbanes, Mr. Sasser, Mr. Simon, Mr. Simpson, Mr. Specter, Mr. Stafford, Mr. Stennis, Mr. Stevens, Mr. Symms, Mr. Thurmond, Mr. Trible, Mr. Wallop, Mr. Warner, Mr. Weicker, Mr. Wilson, and Mr. Zorinsky)), 36271—Agreed to in Senate, 36290

S. Res. 274—Resolution memorializing certain members of the 101st Airborne Division.

By Mr. SASSER (for himself, Mr. Gore, Mr. Ford, Mr. Nunn, Mr. McConnell, Mr. Byrd, Mr. Abdnor, Mr. Andrews, Mr. Armstrong, Mr. Baucus, Mr. Bentsen, Mr. Biden, Mr. Bingaman, Mr. Boren, Mr. Boschwitz, Mr. Bradley, Mr. Bumpers, Mr. Burdick, Mr. Chafee, Mr. Chiles, Mr. Cochran, Mr. Cohen, Mr. Cranston, Mr. D'Amato, Mr. Danforth, Mr. DeConcini, Mr. Denton, Mr. Dixon, Mr. Dodd, Mr. Dole, Mr. Domenici, Mr. Durenberger, Mr. Eagleton, Mr. East, Mr. Evans, Mr. Exon, Mr. Garn, Mr. Glenn, Mr. Goldwater, Mr. Gorton, Mr. Gramm, Mr. Grassley, Mr. Harkin, Mr. Hart, Mr. Hatch, Mr. Hatfield, Mrs. Hawkins, Mr. Hecht, Mr. Heflin, Mr. Heinz, Mr. Helms, Mr. Hollings, Mr. Humphrey, Mr. Inouye, Mr. Johnston, Mrs. Kassebaum, Mr. Kasten, Mr. Kennedy, Mr. Kerry, Mr. Lautenberg, Mr. Laxalt, Mr. Leahy, Mr. Levin, Mr. Long, Mr. Lugar, Mr. Mathias, Mr. Matsunaga, Mr. Mattingly, Mr. McClure, Mr. Melcher, Mr. Metzenbaum, Mr. Mitchell, Mr. Moynihan, Mr. Murkowski, Mr. Nickles, Mr. Packwood, Mr. Pell, Mr. Pressler, Mr. Proxmire, Mr. Pryor, Mr. Quayle, Mr. Riegle, Mr. Rockefeller, Mr. Roth, Mr. Rudman, Mr. Sarbanes, Mr. Simon, Mr. Simpson, Mr. Specter, Mr. Stafford, Mr. Stennis, Mr. Stevens, Mr. Symms, Mr. Thurmond, Mr. Trible, Mr. Wallop, Mr. Warner, Mr. Weicker, Mr. Wilson, and Mr. Zorinsky), 36419—Agreed to in Senate, 36410

S. Res. 275—Resolution to express the opposition of the United States to the "one-child" family planning policies of the Government of the People's Republic of China and to encourage the People's Republic of China to abandon such policies; to the Committee on Foreign Relations.

By Mr. HUMPHREY, 36419

S. Res. 276—Resolution expressing the sense of the Senate regarding the Federal air traffic control system; to the Committee on Commerce, Science, and Transportation.

By Mr. LAUTENBERG (for himself, Mr. Dixon, Mr. Simon, Mr. Bradley, Mr. Kerry, Mr. Dodd, and Mr. Moynihan), 36860—Cosponsors added, 38592

S. Res. 277—Resolution to refer S. 1962 entitled "A Bill for the Relief of Walter Chang" to the chief judge of the U.S. Claims Court for a report thereon; to the Committee on the Judiciary.

By Mr. INOUYE, 36860

S. Res. 278—A resolution to disapprove the freeze on funds for the Office of Juvenile Justice and Delinquency Prevention; to the Committee on the Judiciary.

By Mr. SPECTER (for himself, Mr. Denton, Mr. Lautenberg, Mr. Cranston, Mr. Simon, and Mr. McConnell), 37638—Amended and passed Senate, 38500—Amendments, 38501, 38631—Cosponsors added, 38592

S. Res. 279—A resolution expressing the sense of the Senate with respect to any transfer of U.S. territory, including certain islands in the Arctic Ocean; to the Committee on Foreign Relations.

By Mr. HELMS (for himself, Mr. Hecht, Mr. East, and Mr. Denton), 37638

S. Res. 280—Resolution expressing the sense of the Senate regarding support by the United States for the National Union for the Total Independence of Angola (UNITA); to the Committee on Foreign Relations.

By Mr. DOLE, 38580

S. Res. 281—Resolution relating to a prospective effective date for tax reform.

By Mr. DOLE (for himself, Mr. D'Amato, Mr. Dodd, Mrs. Hawkins, Mr. Wilson, Mr. Mattingly, Mr. Symms, Mr. Armstrong, Mr. Durenberger, Mr. Wallop, Mr. Grassley, Mr. Pryor, Mr. Roth, Mr. Chafee, Mr. Bradley, Mr. Heinz, Mr. Mitchell, Mr. Baucus, Mr. Boren, Mr. Kasten, Mr. Kerry, Mr. Domenici, Mr. Abdnor, Mr. Cranston, Mr. Garn, Mr. Simpson, Mr. Denton, Mr. Thurmond, Mr. DeConcini, Mr. Nickles, Mr. Laxalt, Mr. Specter, Mr. Warner, Mr. Hollings, Mr. Hecht, Mr. Andrews, Mr. Lugar, Mr. Boschwitz, Mr. Quayle, Mr. Heflin, Mr. Trible, Mr. Harkin, Mr. Cohen, Mr. Dixon, Mr. Cochran, Mr. Rudman, Mr. Weicker, Mr. McConnell, Mr. Zorinsky, Mr. Helms, Mr. Stennis, Mr. East, Mr. Bumpers, Mr. Levin, Mr. Hatch, and Mr. Ford), 38580—Agreed to in Senate, 38391

S. Res. 282—Resolution to direct the Senate Legal Counsel to intervene in Representative Mike Synar v. United States of America.

By Mr. HEINZ (for Mr. Dole (for himself and Mr. Byrd)), 38580—Agreed to in Senate, 38400

S. Res. 283—Resolution relating to the Bipartisan Group of Senators designated pursuant to S. Res. 19 and S. Res. 86, 99th Congress, to act as Observers of Arms Reduction or Control Negotiations.

By Mr. DOLE (for himself and Mr. Byrd), 38580—Agreed to in Senate, 38401

S. Res. 284—Resolution to authorize the inspection and receipt of tax records by a subcommittee of the Committee on Governmental Affairs.

By Mr. STEVENS (for Mr. Roth (for himself and Mr. Nunn)), 38580—Agreed to in Senate, 38468

S. Res. 285—To commend Michael Stern for his faithful and outstanding service to the United States Senate and the Nation.

By Mr. LONG (for himself, Mr. Packwood, Mr. Dole, Mr. Byrd, Mr. Danforth, Mr. Moynihan, Mr. Bentsen, Mr. Pryor, Mr. Matsunaga, Mr. Baucus, Mr. Cranston, Mr. Durenberger, and Mr. Armstrong), 38580—Agreed to in Senate, 38481

S. Res. 286—Resolution to authorize a procedure for the disposition of extraneous material in reconciliation conference reports, and for other purposes.

By Mr. SIMPSON (for Mr. Armstrong, Mr. Roth, and Mr. Domenici)), 38580—Agreed to in Senate, 38559

S. Res. 287—Resolution appointing a committee to notify the President concerning the proposed adjournment of the session.

By Mr. DOLE, 38580—Agreed to in Senate, 38562

S. Res. 288—Resolution tendering the thanks of the Senate to the Vice President for the courteous, dignified, and impartial manner in which he has presided over the deliberations of the Senate.

By Mr. DOLE, 38580—Agreed to in Senate, 38563

S. Res. 289—Resolution tendering the thanks of the Senate to the President pro tempore for the courteous, dignified, and impartial manner in which he has presided over the deliberations of the Senate.

By Mr. DOLE (for Mr. Byrd (for himself and Mr. Dole)), 38580—Agreed to in Senate, 38563

S. Res. 290—A resolution expressing the Senate's admiration for the long and distinguished career of the Senator from Mississippi, the Honorable John C. Stennis.

By Mr. DOLE (for himself and Mr. Byrd), 38580—Agreed to in Senate, 38563

S. Res. 291—A resolution authorizing the President of the Senate and the President of the Senate pro tempore to make certain appointments after the sine die adjournment of the present session.

By Mr. BYRD, 38580—Agreed to in Senate, 38563

S. Res. 292—A resolution to commend the exemplary conduct of the distinguished Majority Leader, and Majority Whip.

By Mr. THURMOND, 38580—Agreed to in Senate, 38564

S. Res. 293—A resolution to commend the extraordinarily cooperative conduct of the distinguished Minority Leader, and the Minority Whip.

By Mr. THURMOND, 38580—Agreed to in Senate, 38564

S. Res. 294—A resolution tendering the thanks of the Senate to the Senate Staff for the courteous, dignified, and impartial manner in which they have assisted the deliberations of the Senate.

By Mr. THURMOND, 38580—Agreed to in Senate, 38564

HISTORY OF BILLS AND RESOLUTIONS

HOUSE BILLS

H.R. 1—A bill to amend and extend certain laws relating to housing, and for other purposes; to the Committee on Banking, Finance and Urban Affairs.

By Mr. GONZALEZ, 444—Cosponsors added, 17519, 19526—Reported with amendments (H. Rept. 99-230), 20837

H.R. 2—A bill to require reauthorizations of budget authority for Government programs at least every 10 years, to provide for review of Government programs at least every ten years, and for other purposes; jointly, to the Committees on Rules; Government Operations.

By Mr. MINETA (for himself and Mr. Gephardt), 444—Cosponsors added, 13890, 15215, 16123, 18060, 18138, 21631, 22898, 34789

H.R. 3—A bill to require that the President transmit to the Congress, and that the congressional Budget Committees report, a balanced budget for each fiscal year; jointly, to the Committees on Government Operations; Rules.

By Mr. JONES of Oklahoma, 444—Cosponsors added, 2292, 2681, 4402, 6609, 9104, 15500, 23009

H.R. 4—A bill to amend chapter 44, of title 18, United States Code, to regulate the manufacture, importation, and sale of armor-piercing ammunition, and for other purposes; to the Committee on the Judiciary.

By Mr. BIAGGI (for himself and Mr. Hughes), 444—Cosponsors added, 903, 1148, 1314, 1877, 2292, 3378, 5047, 5728, 5988, 7238, 7612, 8473, 9297, 19229, 20838—Removal of cosponsors, 17520

H.R. 5—A bill to establish an Ocean and Coastal Resources Management and Development Fund from which coastal States shall receive block grants; to the Committee on Merchant Marine and Fisheries.

By Mr. JONES of North Carolina, 444—Cosponsors added, 16413

H.R. 6—A bill to provide for the conservation and development of water and related resources and the improvement and rehabilitation of the Nation's water resources infrastructure; to the Committee on Public Works and Transportation.

By Mr. HOWARD (for himself, Mr. Roe, Mr. Snyder, Mr. Stangeland, and Mr. Anderson), 444—Cosponsors added, 1386, 1877, 4230, 5047, 5584, 8057, 11761, 12559, 17519, 20838, 22898—Reported with amendments (H. Rept. 99-251, part II), 23912—Referred to the Committee on Merchant Marine and Fisheries, 23912—Reported with amendments (H. Rept. 99-251, part III), 24614—Reported with amendments (H. Rept. 99-251, part IV), 24614—Made special order (H. Res. 305), 30198—Amendments, 30199, 30493, 30741, 30747, 30754, 30756, 30766, 30777, 30795, 30797, 30802, 30803, 30814, 30819, 30831, 30833, 30840, 30841, 30842, 30848, 30851, 31598, 31599, 31604, 31606, 31607—Debated, 30462, 30734, 31597—Amended and passed House, 31616—Ordered placed on calendar, 33115

H.R. 7—A bill to extend and improve the National School Lunch Act and the Child Nutrition Act of 1966; to the Committee on Education and Labor.

By Mr. HAWKINS, 444—Cosponsors added, 1386, 3950, 5728, 6609, 8299, 9828, 11147, 11761—Reported with amendments (H. Rept. 99-96), 12008—Made special order (H. Res. 262), 23442—Amendments, 23445, 23527, 24132, 24147, 24150, 24152, 24163—Debated, 24131, 33206—Amended and passed House, 24168—Referred to the Committee on Agriculture, Nutrition, and Forestry, 24358—Committee discharged. Debated, 33313—Amended and passed Senate, 33331—Senate insisted on its amendments and asked for a conference. Conferees appointed, 33331—House disagreed to Senate amendments and agreed to a conference. Conferees appointed, 33822

H.R. 8—A bill to amend the Federal Water Pollution Control Act to provide for the renewal of the quality of the Nation's waters, and for other purposes; to the Committee on Public Works and Transportation.

By Mr. HOWARD (for himself, Mr. Anderson, Mr. Roe, Mr. Snyder, and Mr. Stangeland), 444—Cosponsors added, 1386, 3378, 9828, 10520, 12559, 13127, 13437, 13890, 14336, 14970—Reported with amendments (H. Rept. 99-189), 18059—Made special order (H. Res. 222), 18986—Amendments, 1999, 19231, 19527, 19702, 19867, 19993, 20024, 20026, 20036, 20038, 20039, 20041, 20052, 20063, 20065, 20066—Debated, 19846, 19993—Amended and passed House, 20074—Passage vacated. Laid on the table, 20112

H.R. 9—A bill to amend the Federal Water Pollution Control Act to provide for the enhanced water quality of the Chesapeake and Narragansett Bays, and for other purposes; to the Committee on Public Works and Transportation.

By Mr. DYSON, 444—Cosponsors added, 11057

H.R. 10—A bill to amend the Public Works and Economic Development Act of 1965 and the Appalachian Regional Development Act of 1965; jointly, to the Committees on Public Works and Transportation; Banking, Finance and Urban Affairs.

By Mr. OBERSTAR (for himself and Mr. Clinger), 444—Cosponsors added, 11761, 12010, 17912—Reported (H. Rept. 99-115), 12008—Amendments, 18731, 22859, 22866—Made special order (H. Res. 223), 18986—Debated, 22843—Amended and passed House, 22872—Referred to the Committee on Environment and Public Works, 23041

H.R. 11—A bill to amend the Internal Revenue Code of 1954 to provide that one-half of the amounts paid by a self-employed taxpayer for his or her health insurance premiums will be allowed as a business deduction; to the Committee on Ways and Means.

By Mr. LATTA, 444—Cosponsors added, 1877, 3950, 5584, 9297, 12821, 17912, 25050, 32623

H.R. 12—A bill to amend title II of the Social Security Act to provide that a monthly insurance benefit thereunder shall be paid for the month in which the recipient dies and that such benefit shall be payable for such month only to the extent proportionate to the number of days in such month preceding the date of the recipient's death; to the Committee on Ways and Means.

By Mr. CONTE, 444—Cosponsors added, 903, 1315, 1877, 2941, 4299, 6087, 8761, 23443, 24179, 29685, 34266

H.R. 13—A bill to amend chapter 44 of title 18, United States Code, to regulate the manufacture and importation of armor-piercing ammunition; to the Committee on the Judiciary.

By Mr. BROOKS (for himself, Mr. Coelho, Mr. Conte, Mr. Dingell, Mr. Fish, Mr. Michel, Mr. Volkmer, Mr. Wright, Mr. Craig, and Mr. Lott), 444—Cosponsors added, 1315, 2292, 4299, 8057, 14336, 19526, 22685, 25050, 31516, 38371—Removal of cosponsors, 10263

H.R. 14—A bill to designate the Federal Building and United States Courthouse in Ashland, Kentucky, as the "Carl D. Perkins Federal Building and United States Courthouse;" to the Committee on Public Works and Transportation.

By Mr. NATCHER (for himself, Mr. Snyder, Mr. Mazzoli, Mr. Hubbard, Mr. Hopkins, and Mr. Rogers), 444—Reported (H. Rept. 99-10), 3949—Passed House, 4158—Referred to Committee on Environment and Public Works, 4450—Reported (no written report), 10831—Passed Senate, 16018—Examined and signed in the House, 16580—Examined and signed in the Senate, 16715—Presented to the President, 16883—Approved [Public Law 99-55], 18694

H.R. 15—A bill to provide for the safe and sound operations of depository institutions, and for other purposes; to the Committee on Banking, Finance and Urban Affairs.

By Mr. WYLIE, 444

H.R. 16—A bill to provide a program of national health insurance, and for other purposes; to the Committee on Energy and Commerce.

By Mr. DINGELL, 444

H.R. 17—A bill to amend the Congressional Budget Act of 1974 and the Budget and Accounting Act, 1921, to provide that Federal expenditures shall not exceed Federal revenues, except in time of war

H.R. 17—Continued
or economic necessity declared by the Congress; jointly, to the Committee on Rules; Government Operations.

By Mr. WYLIE, 444

H.R. 18—A bill to amend the Internal Revenue Code of 1954 to impose a minimum tax on individuals and corporations; to the Committee on Ways and Means.

By Mr. BENNETT (for himself, Mr. Weaver, Mr. Foglietta, Mr. Owens, and Mr. Florio), 444—Cosponsors added, 1877, 7238

H.R. 19—A bill to amend section 553 of title 5, United States Code, with respect to procedures for agency rulemaking and to establish an Office of Regulatory Policy and Coordination; to the Committee on the Judiciary.

By Mr. FISH, 444

H.R. 20—A bill to amend the definition of a bank for puposes of the Bank Holding Company Act of 1956; to the Committee on Banking, Finance and Urban Affairs.

By Mr. ST GERMAIN, 444—Reported with amendments (H. Rept. 99-175), 16121

H.R. 21—A bill to amend the Internal Revenue Code of 1954 and the Employee Retirement Income Security Act of 1974 to require continuation coverage under group health plans for certain spouses, former spouses, and dependent children of employees insured under such plans, and for other purposes; jointly, to the Committees on Education and Labor; Ways and Means.

By Mr. STARK (for himself and Mr. Clay), 444—Cosponsors added, 1315, 1696, 2292, 2433, 3950, 5047, 5728, 7238, 8299, 8473, 9423, 11292, 15215, 27828

H.R. 22—A bill to amend the Internal Revenue Code of 1954 to increase to $2,500 the maximum deduction for contributions to retirement savings and to allow individuals to compute the amount of the deduction for payments into retirement savings on the basis of the compensation of their spouses; to the Committee on Ways and Means.

By Mr. DAUB, 444—Cosponsors added, 828, 903, 1315, 4402, 8473, 19867

H.R. 23—A bill to permit certain Cuban and Haitian nationals to adjust their immigration status to that of permanent resident aliens; to the Committee on the Judiciary.

By Mr. RODINO, 444—Cosponsors added, 11147

H.R. 24—A bill to amend the Truth in Lending Act to impose a permanent ban on credit card surcharges; to the Committee on Banking, Finance and Urban Affairs.

By Mr. ANNUNZIO, 444—Cosponsors added, 32623, 35787

H.R. 25—A bill entitled, the "Abandoned Shipwreck Act of 1985"; jointly, to the Committees on Interior and Insular Affairs; Merchant Marine and Fisheries.

By Mr. BENNETT (for himself and Mr. Wright), 444—Cosponsors added, 15500, 21937

H.R. 26—A bill to establish a system of individual training accounts in the Unemployment Trust Fund to provide for training and relocating unemployed individuals, to amend the Internal Revenue Code of 1954 to provide that certain contributions to such accounts shall be deductible from gross income, and for other purposes; jointly, to the Committees on Education and Labor; Ways and Means.

By Mr. DURBIN (for himself, Mr. Boehlert, Ms. Oakar, Mr. Dwyer of New Jersey, Mr. Gephardt, Mr. Oberstar, Mr. MacKay, Mr. Leland, Mr. Stokes, Mrs. Schneider, Mr. Penny, Mr. Borski, Mr. Weiss, Mr. Wolpe, Mr. Nowak, Mrs. Collins, Mr. McKinney, Mr. Vento, Mr. Rinaldo, Mr. Garcia, Mr. Bates, Ms. Snowe, Ms. Kaptur, Mr. Moody, Mr. Evans of Illinois, Mr. Clinger, Mr. Wortley, Mr. McKernan, Mr. Donnelly, Mr. Addabbo, Mr. Kolter, Mr. Mavroules, Mrs. Martin of Illinois, Mr. Towns, Mr. Weaver, Mr. Kostmayer, Mr. Conte, Mr. Volkmer, Mr. Gingrich, Mr. Edgar, Mr. Gejdenson, and Mr. Jeffords), 444—Cosponsors added, 1386, 2681, 4230, 5988, 7497, 9828, 10262, 11292, 13437, 19229, 27018, 27828, 37487

H.R. 27—A bill to promote pay equity and to eliminate certain discriminatory wage-setting practices within the Federal civil service; to the Committee on Post Office and Civil Service.

By Ms. OAKAR, 444—Cosponsors added, 4230, 6366, 13127

H.R. 28—A bill to reauthorize the Export Administration Act of 1979, and for other purposes; to the Committee on Foreign Affairs.

By Mr. ROTH, 444—Cosponsors added, 2292, 10024

H.R. 29—A bill to amend the Clayton Act to allow sellers of agricultural products to bring antitrust actions; to the Committee on the Judiciary.

By Mr. SMITH of Iowa (for himself, Mr. Bedell, Mr. Leach of Iowa, Mr. Tauke, and Mr. Evans of Iowa), 444

H.R. 30—A bill to amend the Immigration and Nationality Act to revise and reform the immigration laws, and for other purposes; to the Committee on the Judiciary.

By Mr. ROYBAL, 444

H.R. 31—A bill to clarify the establishment of Farmers Home Administration interest rates on housing, farm, water and waste disposal, and community facility loans; to the Committee on Agriculture.

By Mr. SMITH of Iowa (for himself, Mr. Jones of Tennessee, and Mrs. Smith of Nebraska), 444

H.R. 32—A bill to extend the authorization for the Minority Institutions Science Improvement Program; to the Committee on Education and Labor.

By Mr. HAWKINS, 444—Cosponsors added, 5728

H.R. 33—A bill to stimulate innovation, increase productivity, and improve the competitiveness of the maritime industry in the United States; to the Committee on Merchant Marine and Fisheries.

By Mr. BIAGGI (for himself, Mr. Anderson, Mrs. Boggs, Ms. Mikulski, and Mr. Foglietta), 445—Cosponsors added, 2292

H.R. 34—A bill to designate certain additional lands in the State of Colorado as components of the National Wilderness Preservation System; jointly, to the Committees on Interior and Insular Affairs; Agriculture.

By Mr. WIRTH, 445

H.R. 35—A bill to establish a Temporary National Commission on Economic Concentration; to the Committee on the Judiciary.

By Mr. KASTENMEIER, 445

H.R. 36—A bill to prohibit the production of lethal binary chemical munitions by the United States and to call on the President to enter into immediate negotiations with the Soviet Union for a mutual, verifiable ban on the production and stockpiling of chemical weapons; to the Committee on Foreign Affairs.

By Mr. KASTENMEIR (for himself and Mr. Kildee), 445—Jointly referred to Committees on Armed Services; Foreign Affairs, 817—Cosponsors added, 4230, 5047, 5584, 5728, 5988, 8057, 8299, 11762, 18138

H.R. 37—A bill to identify, commemorate, and preserve the legacy of historic landscapes of Frederick Law Olmsted, and for other purposes; to the Committee on Interior and Insular Affairs.

By Mr. SEIBERLING (for himself, Mr. Bereuter, Mr. Boland, Mrs. Burton of California, Mr. de Lugo, Mr. Edwards of California, Mr. Frank, Mr. Gejdenson, Mr. Green, Mrs. Kennelly, Mr. Leland, Mr. Levine of California, Mr. Lehman of California, Mr. Morrison of Connecticut, Mr. Owens, Mr. Scheuer, Mr. Schumer, Mr. Solarz, Mr. Udall, Mr. Vento, Mr. Beilenson, and Mr. Nowak), 445—Cosponsors added, 1386, 3570, 5584, 7238, 11147, 12821—Rules suspended. Amended and passed House, 13878—Reported with amendments (H. Rept. 99-148), 13889—Referred to the Committee on Energy and Natural Resources, 14155

H.R. 38—A bill entitled the "Enterprise Zone Employment and Development Act of 1985;" jointly, to the Committees on Ways and Means; Judiciary; and Banking, Finance and Urban Affairs.

By Mr. McDADE, 445—Cosponsors added, 2292, 12822, 22685, 33842

H.R. 39—A bill relating to the administration of polygraph examinations and prepublication review requirements by Federal agencies; to the Committee on Post Office and Civil Service.

By Mr. BROOKS, 445—Cosponsors added, 17912, 23009

H.R. 40—A bill to amend title 10, United States Code, to establish a program to provide high school graduates with technical training in skills needed by the Armed Forces in return for a commitment for enlisted service in the Armed Forces; to the Committee on Armed Services.

By Mr. BENNETT (for himself and Mr. Montgomery), 445—Cosponsors added, 7238, 8762

H.R. 41—A bill to authorize the furnishing of food and related assistance for people suffering from the famine in Africa; to the Committee on Foreign Affairs.

By Mr. BENNETT, 445

H.R. 42—A bill to amend the Internal Revenue Code of 1954 relating to certain investments treated as distributions; to the Committee on Ways and Means.

By Mr. MATSUI, 445—Cosponsors added, 694

H.R. 43—A bill to amend the Defense Department Overseas Teachers Pay and Personnel Practices Act; to the Committee on Post Office and Civil Service.

By Ms. OAKAR, 445—Cosponsors added, 1315, 2292, 2433, 3378, 4230, 4402, 5584, 6087, 6366, 6470, 7238, 8299, 8473, 8761, 9297, 9745, 10695, 13127, 14970, 16413, 19229, 20138, 22685, 23443, 23548, 27162, 30384

H.R. 44—A bill to amend the Federal Power Act to provide for more protection to electric consumers; to the Committee on Energy and Commerce.

By Mr. SHELBY (for himself, Mr. Pashayan, Mr. Coelho, Mr. Moorhead, Mr. Bevill, Mr. Kemp, Mr. Anderson, Mr. Anthony, Mr. Badham, Mr. Bennett, Mr. Bliley, Mr. Boehlert, Mr. Bosco, Mrs. Byron, Mr. Campbell, Mr. Carney, Mr. Chandler, Mr. Chappell, Mr. Davis, Mr. Dixon, Mr. Dreier of California, Mr. Dymally, Mr. Erdreich, Mr. Fazio, Mr. Flippo, Mr. Frenzel, Mr. Gunderson, Mrs. Holt, Mr. Horton, Mr. Hutto, Mr. Ireland, Mr. Kleczka, Mr. Lagomarsino, Mr. Lent, Mr. Lowery of California, Mr. Luken, Mr. Marlenee, Mr. Mavroules, Mr. McGrath, Mr. Moody, Mr. Nichols, Mr. Nielson of Utah, Mr. Packard, Mr. Pepper, Mr. Petri, Mr. Rahall, Mr. Roybal, Mr. Rudd, Mrs. Schneider, Mr. Sensenbrenner, Mr. Stangeland, Mr. Denny Smith, Mr. Tauke, Mr. Tauzin, Mr. Torres, Mr. Traxler, Mr. Whitehurst, Mr. Wortley, and Mr. Zschau), 445—Cosponsors added, 903, 2292, 3950, 4230, 4402, 5047, 5584, 7238, 8299, 9297, 10695, 11292, 12010, 12276, 12559, 13437, 14058, 14336, 15500, 15592, 16413, 16582, 18138, 19526, 19701, 21937, 24288, 24581, 25050, 25496, 26691, 29375, 29898, 30199, 31636, 34885, 38371

H.R. 45—A bill to establish a national policy on the operation, maintenance, and improvement of deep-draft commercial ports; jointly, to the Committees on Public Works and Transportation; Merchant Marine and Fisheries.

By Mr. BIAGGI (for himself, Mr. Jones of North Carolina, Mr. Anderson, Mrs. Boggs, and Mr. Foglietta), 445

H.R. 46—A bill to amend the Internal Revenue Code of 1954 to establish a nationally uniform deep-draft vessel tax for the purpose of financing operations and maintenance of deep-draft commercial channels and harbors; to fund a percentage of new channel improvements; and to provide an expedited procedure for the permitting of navigation improvement projects and related landside facilities in deep-draft ports, and for other purposes; jointly, to the Committees on Public Works and Transportation; Ways and Means.

By Mr. MATSUI (for himself, Mr. Whitehurst, Mr. Bateman, Mr. Fazio, and Mr. Sisisky), 445

H.R. 47—A bill to provide for the minting of coins in commemoration of the centennial of the Statue of Liberty; to the Committee on Banking, Finance and Urban Affairs.

By Mr. ANNUNZIO, 445—Cosponsors added, 1387, 2292, 2433, 3378, 3570, 4299, 4402—Rules suspended. Amended and passed House, 4330—Referred to the Committee on Banking, Housing, and Urban Affairs, 4600—Reported (no written report), 10831—Amended and passed Senate, 16780—Amendments, 16780, 16799—Objection is heard to request for concurrence to Senate amendments, 16903—House concurs in Senate amendments, 16918—Examined and signed in the House, 17518—Examined and signed in the Senate, 17628—Presented to the President, 18058—Approved [Public Law 99-61], 18694

H.R. 48—A bill to affirm the authority of the Congress to approve the design of currency; to the Committee on Banking, Finance and Urban Affairs.

By Mr. ANNUNZIO, 445—Cosponsors added, 4402—Rules suspended. Amended and passed House, 18963—Referred to the Committee on Banking, Housing, and Urban Affairs, 19110

H.R. 49—A bill to provide for the establishment and operation of a national lottery and a savings bond program to assist in financing medicare, education, and child welfare programs; jointly, to the Committees on Ways and Means; Energy and Commerce; Education and Labor.

By Mrs. COLLINS, 445—Cosponsors added, 15592

H.R. 50—A bill to establish Federal cost-sharing guidelines for certain port projects, and for other purposes; jointly, to the Committees on Public Works and Transportation; Merchant Marine and Fisheries.

By Ms. MIKULSKI (for herself, Mr. Mitchell, Mrs. Holt, Mr. Barnes, Mrs. Byron, Mr. Dyson, Mr. Hoyer, and Mrs. Bentley), 445—Cosponsors added, 6470

H.R. 51—A bill to amend the Price-Anderson Act, section 170 of the Atomic Energy Act of 1954, as amended; to the Committee on Interior and Insular Affairs.

By Mr. PRICE, 445

H.R. 52—A bill to authorize interstate banking among certain States; to the Committee on Banking, Finance and Urban Affairs.

By Mr. BARNARD, 445—Cosponsors added, 1315, 3378, 4703, 6087, 7497, 8299, 9745, 11686, 14058, 17232

H.R. 53—A bill to amend the Federal Meat Inspection Act to require that imported meat and meat food products containing imported meat be labeled imported, and to require that certain eating establishments serving imported meat inform customers of that fact; to the Committee on Agriculture.

By Mr. BEDELL, 445—Cosponsors added, 7433

H.R. 54—A bill to require the Federal Crop Insurance Corporation to offer prevented planting insurance; to the Committee on Agriculture.

By Mr. BEDELL, 445

H.R. 55—A bill to amend the Small Business Investment Act of 1958 to provide the benefits available to companies complying with section 301(d) of such act (MESBIC's) to companies assisting farmers and agricultural-related businesses; to the Committee on Small Business.

By Mr. DAUB (for himself, Mrs. Smith of Nebraska, and Mr. Bereuter), 445—Cosponsors added, 828, 903

H.R. 56—A bill to amend the Internal Revenue Code of 1954 to eliminate the double tax on dividends, to allocate corporate income tax revenues for payments to qualified registered voters, and for other purposes; to the Committee on Ways and Means.

By Mr. ALEXANDER, 445—Cosponsors added, 3570, 5988, 20264

H.R. 57—A bill to amend title II of the Social Security Act to restore child's insurance benefits for postsecondary school students; to the Committee on Ways and Means.

By Mr. WEISS, 445

H.R. 58—A bill to amend title II of the Social Security Act to restore the pre-1981 provisions for determining the order of payment of lump-sum death benefits; to the Committee on Ways and Means.

By Mr. WEISS, 445—Cosponsors added, 28865

H.R. 59—A bill to amend title II of the Social Security Act to restore from age 16 to age 18 the age of a child at which certain benefits under such title are terminated; to the Committee on Ways and Means.

By Mr. WEISS, 445

H.R. 60—A bill to amend the Small Reclamation Project Act of 1956, as amended, to require the Secretary of the Interior to charge interest on loans used to furnish water to irrigate surplus crops; to the Committee on Interior and Insular Affairs.

By Mr. BEDELL, 445—Cosponsors added, 28132

H.R. 61—A bill to authorize the imposition of additional duties on swine and pork products of Canadian origin in order to offset competitive advantages resulting from any government subsidy that may be provided to Canadian swine producers; to the Committee on Ways and Means.

By Mr. BEDELL, 445—Cosponsors added, 2433, 7238

H.R. 62—A bill to provide benefits under the Survivor Benefit Plan to surviving spouses of certain members of the Armed Forces retired before September 21, 1972; to the Committee on Armed Services.

By Mr. BILIRAKIS, 445—Cosponsors added, 8473, 12822, 14058

H.R. 63—A bill to amend section 312 of the Immigration and Nationality Act to provide for the exemption of the Government knowledge requirement for naturalization of persons over 50 years of age who have been lawful permanent residents in the United States for at least 20 years; to the Committee on the Judiciary.

By Mr. BILIRAKIS, 445—Cosponsors added, 10024, 14655, 18515

H.R. 64—A bill to amend the Internal Revenue Code of 1954 to allow employers a tax credit for hiring displaced homemakers; to the Committee on Ways and Means.

By Mr. BILIRAKIS, 445—Cosponsors added, 10024, 14655, 18515, 31002

H.R. 65—A bill to amend title II of the Social Security Act to provide increases in primary insurance amounts to account for depressed replacement rates; to the Committee on Ways and Means.

By Mr. BILIRAKIS, 446—Cosponsors added, 4230, 7238

H.R. 66—A bill to promote the establishment of family support groups for families of victims of Alzheimer's disease or a related memory disorder; to the Committee on Energy and Commerce.

By Mr. BILIRAKIS (for himself and Mr. Roybal), 446—Cosponsors added, 1387, 4230, 7238, 10024, 14655, 22685, 24179, 31002

H.R. 67—A bill to provide for medicare demonstration projects for alternative medicare benefits for individuals with Alzheimer's disease or a related memory disorder; jointly, to the Committees on Ways and Means; Energy and Commerce.

By Mr. BILIRAKIS (for himself and Mr. Roybal), 446—Cosponsors added, 1387, 4230, 7238, 10024, 14655, 22685, 24179, 31002

H.R. 68—A bill to amend title 5, United States Code, to restore to Federal civilian employees their rights to participate voluntarily, as private citizens, in the political processes of the Nation, to protect such employees from improper political solicitations, and for other purposes; to the Committee on Post Office and Civil Service.

Mr. CLAY, 446—Cosponsors added, 5047, 7497, 9745

H.R. 69—A bill to provide that all Federal Reserve notes and other currencies of the United States shall be redeemable in gold; to the Committee on Banking, Finance and Urban Affairs.

By Mr. CRANE, 446—Cosponsors added, 30493

H.R. 70—A bill to authorize and direct the General Accounting Office to audit the Federal Reserve Board, the Federal Advisory Council, the Federal Open Market Committee, and Federal Reserve banks and their branches; to the Committee on Banking, Finance and Urban Affairs.

By Mr. CRANE, 446—Cosponsors added, 6610, 10024, 13890, 17912, 30493

H.R. 71—A bill to provide for the minting of American Gold Eagle coins pursuant to article 1, section 8 of the Constitution of the United States; to the Committee on Banking, Finance and Urban Affairs.

By Mr. CRANE, 446—Cosponsors added, 30493

H.R. 72—A bill to preserve and protect the free choice of individual employees to form, join, or assist labor organizations, or to refrain from such activities; to the Committee on Education and Labor.

By Mr. CRANE, 446—Cosponsors added, 20264, 27439

H.R. 73—A bill to repeal the Davis-Bacon Act, and for other purposes; to the Committee on Education and Labor.

By Mr. CRANE, 446—Cosponsors added, 2941, 10520, 16413

H.R. 74—A bill to provide for the confidentiality of medical and dental records of patients not receiving assistance from the Federal Government, and for other purposes; to the Committee on Energy and Commerce.

By Mr. CRANE, 446

H.R. 75—A bill to provide for mandatory reciprocity in the granting of privileges and immunities to the diplomatic missions of Communist regimes; to the Committee on Foreign Affairs.

By Mr. CRANE, 446—Cosponsors added, 1877, 4299, 6924, 7803, 9828, 15215, 19701, 30493

H.R. 76—A bill to limit U.S. contributions to the United Nations; to the Committee on Foreign Affairs.

By Mr. CRANE, 446—Cosponsors added, 6924, 7803, 9828, 10024, 15215, 18060, 20138, 30493—Removal of cosponsors, 10024

H.R. 77—A bill to authorize the National Committee of American Airmen Rescued by General Mihailovich to establish a monument to Gen. Draza Mihailovich in Washington, DC., or its environs, in recognition of the role he played in saving the lives of more than 500 U.S. airmen in Yugoslavia during World War II; to the Committee on House Administration.

By Mr. CRANE, 446—Cosponsors added, 1877, 2292, 2941, 5584, 10024, 22685, 30493, 35787—Removal of cosponsors, 8763, 22899

H.R. 78—A bill to remove statutory limitations upon the application of the Sherman Act to labor organizations and their activities, and for other purposes; to the Committee on the Judiciary.

By Mr. CRANE, 446

H.R. 79—A bill to amend title 28 of the United States Code to allow voluntary school prayer; to the Committee on the Judiciary.

By Mr. CRANE, 446—Cosponsors added, 2941, 20264, 27439

H.R. 80—A bill to limit the jurisdiction of the Supreme Court and of the district courts in certain cases; to the Committee on the Judiciary.

By Mr. CRANE, 446—Cosponsors added, 18986

H.R. 81—A bill to limit the jurisdiction of the Supreme Court and the district courts in certain cases; to the Committee on the Judiciary.

By Mr. CRANE, 446

H.R. 82—A bill to amend title 5 of the United States Code to provide that a rule promulgated by a Federal agency may not become final unless such agency submits such rule and an economic impact statement with respect to such rule to the Congress and the Congress approves such rule and statement, and for other purposes; to the Committee on the Judiciary.

By Mr. CRANE, 446

H.R. 83—A bill to amend section 1951 of title 18 of the United States Code, and for other purposes; to the Committee on the Judiciary.

By Mr. CRANE, 446—Cosponsors added, 2941, 7612, 9745, 10520, 16413, 18986

H.R. 84—A bill to provide for annual observances of certain legal public holidays on their traditional dates; to the Committee on Post Office and Civil Service.

By Mr. CRANE, 446—Cosponsors added, 10520, 12559, 18986

H.R. 85—A bill to amend title 38, United States Code, to revise the formula for the payment of dependency and indemnity compensation [DIC] to the surviving spouses of veterans who die on active duty or from service-connected disabilities; to the Committee on Veterans' Affairs.

By Mr. MONTGOMERY (for himself and Mr. Hammerschmidt) (by request), 446—Cosponsors added, 3570, 4230, 4703, 5728, 7612, 13890, 28865

H.R. 86—A bill to amend title 39, United States Code, to eliminate certain provisions relating to private carriage of letters, and for other purposes; to the Committee on Post Office and Civil Service.

By Mr. CRANE, 446—Cosponsors added, 6610

H.R. 87—A bill to amend the Metric Conversion Act of 1975 to provide that the functions of the Federal Government with respect to the metric system shall be limited to coordinating the conversion to such system in areas or industries which desire it, and keeping the public informed thereon, without encouraging in any way the adoption or use of such system; to the Committee on Science and Technology.

By Mr. CRANE, 446—Cosponsors added, 1696

H.R. 88—A bill to repeal the windfall profit tax on domestic crude oil; to the Committee on Ways and Means.

By Mr. CRANE, 446

H.R. 89—A bill to amend the Internal Revenue Code of 1954 to provide that under certain circumstances married individuals shall be taxed as though they file a single joint return, although one or both spouses file a separate return; to the Committee on Ways and Means.

By Mr. CRANE, 446

H.R. 90—A bill to amend title II of the Social Security Act to make it clear that States and local governments may not tax Social Security benefits; to the Committee on Ways and Means.

By Mr. CRANE, 446

H.R. 91—A bill to amend the Internal Revenue Code of 1954 to allow certain married individuals who file separate returns to be taxed as unmarried individuals; to the Committee on Ways and Means.

By Mr. CRANE, 446

H.R. 92—A bill to amend the Internal Revenue Code of 1954 to clarify the standards used for determining whether individuals are self-employed for purposes of the employment taxes; to the Committee on Ways and Means.

By Mr. CRANE, 446

H.R. 93—A bill to amend the Internal Revenue Code of 1954 to repeal the estate and gift taxes and the tax on generation-skipping transfers; to the Committee on Ways and Means.

By Mr. CRANE, 446—Cosponsors added, 2941

H.R. 94—A bill to amend the Internal Revenue Code of 1954 to make permanent the deduction for charitable contributions by nonitemizers; to the Committee on Ways and Means.

By Mr. CRANE, 446—Cosponsors added, 6610

H.R. 95—A bill to amend the Internal Revenue Code of 1954 to exclude tips from gross income; to the Committee on Ways and Means.

By Mr. CRANE, 446

H.R. 96—A bill to amend the Internal Revenue Code of 1954 to provide a Federal income tax credit for tuition; to the Committee on Ways and Means.

By Mr. CRANE, 446

H.R. 97—A bill to amend the Trade Act of 1974 and the Export-Import Bank Act of 1945 to prohibit extensions of credit, credit guarantees, investment guarantees, or grants by any agency of the U.S. Government to any Communist country; jointly, to the Committees on Banking, Finance and Urban Affairs; Ways and Means.

By Mr. CRANE, 446—Cosponsors added, 1877, 7803, 9828, 15215, 18060, 18986, 19701, 20138, 21937, 23009, 26109, 30493, 38734

H.R. 98—A bill to establish "National Tax Liberation Day" as a legal public holiday; jointly, to the Committees on Post Office and Civil Service; Ways and Means.

By Mr. CRANE, 446

H.R. 99—A bill to provide for the conservation, rehabilitation, and improvement of natural and cultural resources located on public or Indian lands, and for other purposes; jointly, to the Committees on Education and Labor; Interior and Insular Affairs.

By Mr. SEIBERLING (for himself, Mr. Ackerman, Mr. Addabbo, Mr. Applegate, Mr. Bedell, Mr. Beilenson, Mr. Bereuter, Mr. Boner of Tennessee, Mr. Bosco, Mr. Boucher, Mrs. Boxer, Mr. Brooks, Mr. Brown of California, Mrs. Burton of California, Mr. Anthony, Mrs. Byron, Mr. Clinger, Mrs. Collins, Mr. Conte, Mr. Coyne, Mr. Crockett, Mr. Dellums, Mr. de Lugo, Mr. Dixon, Mr. Downey of New York, Mr. Eckart of Ohio, Mr. Edgar, Mr. Edwards of California, Mr. Fazio, Mr. Feighan, Mr. Foglietta, Mr. Ford of Michigan, Mr. Frank, Mr. Gejdenson, Mr. Gingrich, Mr. Hawkins, Mr. Jeffords, Ms. Kaptur, Mr. Kastenmeier, Mrs. Kennelly, Mr. Kildee, Mr. Kostmayer, Mr. Lehman of California, Mr. Lehman of Florida, Mr. Leland, Mr. Levine of California, Mr. Lujan, Mr. Lundine, Mr. McHugh, Mr. McKinney, Mr. Martinez, Mr. Matsui, Mr. Moakley, Mr. Morrison of Connecticut, Mr. Murphy, Mr. Natcher, Ms. Oakar, Mr. Owens, Mr. Panetta, Mr. Pease, Mr. Perkins, Mr. Rodino, Mr. Roe, Mr. Roth, Mr. Roybal, Mr. Scheuer, Mrs. Schroeder, Mr. Schumer, Mr. Smith of Florida, Ms. Snowe, Mr. Solarz, Mr. Stokes, Mr. Torricelli, Mr. Traxler, Mr. Udall, Mr. Vento, Mr. Walgren, Mr. Weaver, Mr. Williams, Mr. Wortley, Mr. Volkmer, Mr. Mazzoli, Mr. Stark, and Mr. Oberstar), 446—Cosponsors added, 1387, 2292, 2681, 5047, 5988—Reported with amendments (H. Rept. 99-18), 5580—Reported with amendments (H. Rept. 99-18, part II), 10260—Made special order (H. Res. 195), 15214—Debated, 18673—Amendments, 18689, 18692—Amended and passed House, 18693—Referred to the Committee on Energy and Natural Resources, 19009

H.R. 100—A bill to make available supplemental assistance for famine relief and recovery in Africa; jointly, to the Committees on Foreign Affairs; Appropriations.

By Mr. WEISS (for himself, Mr. Wolpe, Mr. Leland, Mr. Fauntroy, Mr. Rangel, Mr. Nowak, Mr. Matsui, Mr. Pepper, Ms. Mikulski, Mr. Owens, Mr. Kastenmeier, Mr. Berman, Mr. Rodino, Mr. Frank, Mr. Williams, Mr. Crockett, Mr. Mrazek, Mr. Bonker, Mrs. Collins, Mr. Hayes, Mr. Levin of Michigan, Mr. Wirth, Mr. Ford of Tennessee, Mr. Garcia, Mr. Stark, Mr. Savage, Mr. Kostmayer, Mr. Schumer, Mr. Lowry of Washington, Mr. Moakley, Mr. Studds, Mr. Dellums, Mr. Roe, Mrs. Boggs, Mr. Barnes, Mr. Durbin, Mr. Vento, Mr. Moody, Mr. Addabbo, Mr. McKinney, Mr. Ackerman, Mr. Young of Missouri, Mr. Feighan, Mr. Seiberling, Mr. Hoyer, Mr. Levine of California, Mr. Florio, Mr. Waxman, Mrs. Schneider, Mr. Kildee, Mr. Mineta, Mr. Dorgan of North Dakota, Mr. Towns, Mr. Dwyer of New Jersey, Mr. Mitchell, Mr. Luken, Mrs. Burton of California, Mr. Dixon, Mr. Morrison of Connecticut, Mr. Bates, Mr. Hall of Ohio, Mr. Edgar, Mr. Swift, Mr. Oberstar, Mr. Fazio, and Ms. Kaptur), 446—Cosponsors added, 903, 1387, 1877, 3570

H.R. 101—A bill to authorize the people of the U.S. Virgin Islands to exercise the power of initiative, referendum and recall; to the Committee on Interior and Insular Affairs.

By Mr. de LUGO, 447

H.R. 102—A bill to authorize construction of a dam on the Pearl River in the vicinity of Shoccoe, MS, for the purpose of providing flood control for Jackson, Columbia, Monticello, Georgetown, and points downstream from Jackson, MS in the Pearl River Basin; to the Committee on Public Works and Transportation.

By Mr. DOWDY of Mississippi, 447

H.R. 103—A bill to require the Secretary of the Interior to permit trapping in the Ozark National Scenic Riverways Area; to the Committee on Interior and Insular Affairs.

By Mr. EMERSON, 447

H.R. 104—A bill to amend the District of Columbia Stadium Act of 1957 to direct the Secretary of the Interior to convey to the government of the District of Columbia all right, title, and interest to the Robert F. Kennedy Memorial Stadium vested in the United States; to the Committee on the District of Columbia.

By Mr. FAUNTROY, 447

H.R. 105—A bill to provide for the inclusion of the Washington Square Area within Independence National Historical Park, and for other purposes; to the Committee on Interior and Insular Affairs.

By Mr. FOGLIETTA, 447—Rules suspended. Passed House, 11660—Reported (H. Rept. 99-84), 11685—Referred to the Committee on Energy and Natural Resources, 11830

H.R. 106—A bill to designate September 17, 1987, the bicentennial of the signing of the Constitution of the United States, as "Constitution Day," and to make such day a legal public holiday; to the Committee on Post Office and Civil Service.

By Mr. FOGLIETTA, 447—Cosponsors added, 22685

H.R. 107—A bill to limit the amount of short-term broker deposits which may be accepted by any insured depository institution; to the Committee on Banking, Finance and Urban Affairs.

By Mr. GARCIA (for himself, Mr. Schumer, and Mr. Barnard), 447—Cosponsors added, 1387, 2433

H.R. 108—A bill to prohibit the acquisition of certain lands in the Upper Delaware River without express prior congressional authorization; to the Committee on Interior and Insular Affairs.

By Mr. GILMAN, 447

H.R. 109—A bill to authorize Federal financial assistance to the government of Rockland County, New York, for all reasonable expenses incurred in connection with the Brinks robbery trial; to the Committee on the Judiciary.

By Mr. GILMAN (for himself, Mr. Fish, Mr. Biaggi, and Mr. DioGuardi), 447

H.R. 110—A bill to provide equitable treatment for certain fresh vegetables produced in the United States; to the Committee on Ways and Means.

By Mr. GILMAN (for himself, Ms. Snowe, Mr. Fish, Mr. Wortley, and Mr. Carney), 447—Cosponsors added, 903, 7238

H.R. 111—A bill to amend the Agricultural Act of 1949 and the Dairy Stabilization Act of 1983 to provide for a 6-month extension of the milk diversion program from April 1, 1985, to September 30, 1985, and for other purposes; to the Committee on Agriculture.

By Mr. GUNDERSON, 447—Cosponsors added, 828, 903, 1315, 1387, 1696, 1877

H.R. 112—A bill entitled the "Abraham Lincoln Act Amendments of 1985"; to the Committee on the Judiciary.

By Mr. IRELAND (for himself, and Mr. Bedell), 447

H.R. 113—A bill to amend the Small Business Act to provide financial assistance to small businesses affected by the outbreak of citrus canker in Florida; to the Committee on Small Business.

By Mr. IRELAND (for himself, and Mr. Lewis of Florida), 447—Cosponsors added, 2292

H.R. 114—A bill to require that $50 bills bear a portrait of Georgia Neese Clark Gray, the first woman to serve as Treasurer of the United States; to the Committee on Banking, Finance and Urban Affairs.

By Mr. JACOBS, 447—Cosponsors added, 2292

H.R. 115—A bill to amend the Federal Reserve Act to prohibit any officer or employee of the United States from purchasing the currency of certain foreign governments; to the Committee on Banking, Finance and Urban Affairs.

By Mr. JACOBS, 447

H.R. 116—A bill to amend the Federal Reserve Act to prohibit Federal Reserve banks from purchasing certain obligations of foreign governments; to the Committee on Banking, Finance and Urban Affairs.

By Mr. JACOBS, 447

H.R. 117—A bill to amend the Motor Vehicle Information and Cost Savings Act to require Environmental Protection Agency automobile fuel economy tests to be based upon actual road conditions; to the Committee on Energy and Commerce.

By Mr. JACOBS, 447

H.R. 118—A bill to amend section 1105 of title 31, United States Code, to require that the budget message be printed in red ink if estimated expenditures exceed estimated receipts; to the Committee on Government Operations.

By Mr. JACOBS, 447—Cosponsors added, 2292

H.R. 119—A bill entitled the "Former Presidential Enough Is Enough and Taxpayers Relief Act of 1985"; to the Committee on Government Operations.

By Mr. JACOBS, 447—Cosponsors added, 3378, 8473

H.R. 120—A bill to amend the Office of Federal Procurement Policy Act to require the Administrator for Federal Procurement Policy to establish procedures to insure that property and services are not procured from persons recommending such procurement in reports or studies funded by the Federal Government; to the Committee on Government Operations.

By Mr. JACOBS, 447

H.R. 121—A bill to limit the amount of official funds available to a Member of Congress for the purchase of postage stamps to $100 for each calendar year; to the Committee on House Administration.

By Mr. JACOBS, 447

H.R. 122—A bill to amend the Federal Election Campaign Act of 1971 to provide for public financing of advertising and related expenses in campaigns for the House of Representatives and to prohibit contributions by multicandidate political committees to candidates who accept such financing; to the Committee on House Administration.

By Mr. JACOBS, 447

H.R. 123—A bill to amend the Federal Election Campaign Act of 1971 to disallow the personal use of amounts received as contributions; to the Committee on House Administration.

By Mr. JACOBS, 447

H.R. 124—A bill to amend the Omnibus Crime Control and Safe Streets Act of 1968 to require as a condition of receiving certain assistance under such act that law enforcement agencies have in effect a binding law enforcement officer's bill of rights; to the Committee on the Judiciary.

By Mr. JACOBS, 447

H.R. 125—A bill to establish the Federal right of every unemancipated child to be supported by such child's parent or parents and, therefore, to confer upon certain local courts of the District of Columbia and every State and territory of the United States jurisdiction to enforce such right regardless of such child's residence; to the Committee on the Judiciary.

By Mr. JACOBS, 447—Cosponsors added, 3378

H.R. 126—A bill to amend title 18 of the United States Code, to provide for rewards for information leading to the apprehension and conviction of certain kidnapers; to the Committee on the Judiciary.

By Mr. JACOBS, 447—Cosponsors added, 22685, 22979, 23548

H.R. 127—A bill to amend title 5, United States Code, to provide that differential pay be made payable to certain employees of the Federal Aviation Administration; to the Committee on Post Office and Civil Service.

By Mr. JACOBS, 447

H.R. 128—A bill to provide for the garnishment of the wages of Federal employees; to the Committee on Post Office and Civil Service.

By Mr. JACOBS, 447

H.R. 129—A bill to amend title 5, United States Code, to eliminate the existing Federal employee bonus and incentive award programs and establish a program for incentive awards for Federal employees only for suggestions, inventions, or other personal efforts which cause a demonstrable monetary savings to the Government; to the Committee on Post Office and Civil Service.

By Mr. JACOBS, 447

H.R. 130—A bill to amend Public Law 85-745 to provide that a former President may receive monetary allowances under that law only after waiving any rights to receive any other annuity or pension to which the former President would otherwise be entitled under any other Federal law; to the Committee on Post Office and Civil Service.

By Mr. JACOBS, 447

H.R. 131—A bill to include home delivery of children's publications in the existing rates for children's publications sent to schools; to the Committee on Post Office and Civil Service.

By Mr. JACOBS, 447

H.R. 132—A bill to amend the Federal Aviation Act of 1958 to authorize reduced-rate air transportation to the United States for certain persons who have been or will be adopted by a resident of the United States; to the Committee on Public Works and Transportation.

By Mr. JACOBS, 447

H.R. 133—A bill to amend the Federal Aviation Act of 1958 to permit smoking on board passenger-carrying aircraft in only one designated area; to the Committee on Public Works and Transportation.

By Mr. JACOBS, 447

H.R. 134—A bill to amend title 38, United States Code, to permit the next of kin of a deceased veteran to designate the style of flag to be furnished at the burial of such veteran; to the Committee on Veterans' Affairs.

By Mr. JACOBS, 447

H.R. 135—A bill to amend title 38, United States Code, to authorize the admission to Veterans' Administration hospitals for psychiatric evaluation and treatment of veterans who have been determined to require such evaluation and treatment; to the Committee on Veterans' Affairs.

By Mr. JACOBS, 447

H.R. 136—A bill to amend the Internal Revenue Code of 1954 to deny the business deduction for any amount paid or incurred for regularly scheduled air transportation to the extent such amount exceeds the normal tourist class fare for such transportation; to the Committee on Ways and Means.

By Mr. JACOBS, 447

H.R. 137—A bill to amend title II of the Social Security Act to require actual dependency as a condition of a stepchild's eligibility for child's insurance benefits, thereby preventing an insured individual's stepchildren from qualifying for such benefits on his or her wage record (and thereby reducing the benefits of his or her natural children) if they are being supported by their natural parent; to the Committee on Ways and Means.

By Mr. JACOBS, 447

H.R. 138—A bill to prohibit payments of retirement benefits to those who are not retired; to the Committee on Ways and Means.

By Mr. JACOBS, 448

H.R. 139—A bill to amend the Internal Revenue Code of 1954 to impose an additional tax on financial institutions which have outstanding loans to foreign governments which are insolvent and receive funds from the United States; to the Committee on Ways and Means.

By Mr. JACOBS, 448

H.R. 140—A bill to amend title II of the Social Security Act and the Internal Revenue Code of 1954 to provide that an individual who has attained retirement age, and who is eligible for old-age insurance benefits but has not filed application therefor, may elect (on an annual basis) to treat his or her employment or self-employment as not covered for Social Security benefit purposes and as exempt from Social Security taxes; to the Committee on Ways and Means.

By Mr. JACOBS, 448

H.R. 141—A bill to eliminate the exemption for Congress or for the United States from the application of certain provisions of Federal law relating to employment and privacy, and for other purposes; jointly, to the Committees on Education and Labor; Government Operations.

By Mr. JACOBS, 448

H.R. 142—A bill to require that funds allocated for military assistance for the Government of El Salvador or for the rebels in Nicaragua be used instead by the Immigration and Naturalization Service to prevent illegal immigration from Central America; jointly, to the Committees on Foreign Affairs; the Judiciary.

By Mr. JACOBS, 448

H.R. 143—A bill to establish a program to provide funds for employment of unemployed individuals to repair and renovate educational facilities, and for other purposes; to the Committee on Education and Labor.

By Mr. KILDEE, 448

H.R. 144—A bill to amend the Internal Revenue Code of 1954 to repeal the provisions which include unemployment compensation in gross income; to the Committee on Ways and Means.

By Mr. KILDEE, 448—Cosponsors added, 14059, 17912

H.R. 145—A bill to repeal the changes made by the Tax Equity and Fiscal Responsibility Act of 1982 in the tax treatment of unemployment compensation; to the Committee on Ways and Means.

By Mr. KILDEE, 448

H.R. 146—A bill to amend the Internal Revenue Code of 1954 to provide for the exclusion from gross income of a certain portion of amounts received as annuities, pensions, or other retirement benefits by individuals who have attained age 65; to the Committee on Ways and Means.

By Mr. KILDEE, 448

H.R. 147—A bill to provide for the continuation of the National Diffusion Network; to the Committee on Education and Labor.

By Mr. KILDEE (for himself, Mr. Ackerman, Mr. Moakley, Mr. Dwyer of New Jersey, Mr. Lantos, Mr. McKernan, Mr. Porter, Mr. Hughes, Mr. Foley, Mr. Ford of Michigan, Mr. Levin of Michigan, Mr. Vento, Mr. Fauntroy, Mr. Wolpe, Mr. Williams, Mr. Watkins, Mr. Mineta, Mr. de Lugo, and Mr. Frank), 448—Cosponsors added, 1148, 2941, 5047, 6366, 7238, 8057, 11292, 17912, 18138, 20264, 28316

H.R. 148—A bill to designate certain public lands in the State of Michigan as wilderness, and for other purposes; to the Committee on Interior and Insular Affairs.

By Mr. KILDEE (for himself, Mr. Wolpe, Mr. Ford of Michigan, Mr. Crockett, Mr. Bonior of Michigan, Mr. Levin of Michigan, Mr. Hertel of Michigan, Mr. Conyers, and Mr. Carr), 448—Cosponsors added, 3951, 5047, 7238—Reported with amendments (H. Rept. 99-262), 23149—Rules suspended. Amended and passed House, 23881—Referred to the Committee on Agriculture, Nutrition, and Forestry, 24102

H.R. 149—A bill to amend the Omnibus Crime Control and Safe Streets Act of 1968 to authorize the payment of benefits with respect to public safety officers who die of certain medical conditions sustained in the performance of duty; to the Committee on the Judiciary.

By Mr. KILDEE (for himself and Mr. Morrison of Connecticut), 448—Cosponsors added, 7238

H.R. 150—A bill to amend the Communications Act of 1934 to assure equal employment opportunities are afforded by radio and television broadcasting stations; to the Committee on Energy and Commerce.

By Mr. LELAND (for himself, Mr. Wirth, Mrs. Collins, Mr. Bryant, and Mr. Markey), 448

H.R. 151—A bill to amend the Communications Act of 1934 to promote fairness in telecommunications policy by providing for lifeline telephone service; to the Committee on Energy and Commerce.

By Mr. LELAND (for himself, Mr. Markey, Mr. Bryant, and Mrs. Collins), 448—Cosponsors added, 1387, 2292, 2941, 4230, 9745, 12276

H.R. 152—A bill to amend the Internal Revenue Code of 1954 to increase the investment credit for the purchase of used telecommunications property which effectuates policies of the Federal Communications Commission and to provide that the nonrecognition of gain on FCC-certified sales or exchanges of radio broadcasting stations shall apply to systems of communication by wire or radio; to the Committee on Ways and Means.

By Mr. LELAND (for himself, Mr. Rangel, Mrs. Collins, Mr. Wirth, Mr. Swift, Mr. Markey, and Mr. Bryant), 448

H.R. 153—A bill to amend the United States Housing Act of 1937 to promote a stable economic mix of families residing in public housing by authorizing public housing agencies to establish maximum monthly rents for such housing based on unsubsidized monthly rents, debt

service and operating expenses, or other relevant factors; to the Committee on Banking, Finance and Urban Affairs.

By Mr. MOLINARI (for himself, Mr. Garcia, Mr. Schumer, Mr. Towns, Mr. Weiss, Mr. Addabbo, Mr. Ackerman, Mr. Fish, Mr. Wortley, Mrs. Johnson, Mr. Biaggi, Mr. Lujan, Mr. Gekas, Mr. Sundquist, Mr. Gunderson, Mr. Martin of New York, and Mr. Craig), 448—Cosponsors added, 2681, 3951, 4402, 5584, 10695

H.R. 154—A bill to amend title II of the Social Security Act to restore minimum benefits for future beneficiaries; to the Committee on Ways and Means.

By Ms. OAKAR, 448—Cosponsors added, 6366, 13127

H.R. 155—A bill to amend title II of the Social Security Act to eliminate the reductions in Social Security benefits which are presently required in the case of spouses and surviving spouses who are also receiving certain Government pensions; to the Committee on Ways and Means.

By Ms. OAKAR, 448—Cosponsors added, 6366, 13127, 20138

H.R. 156—A bill to amend the Federal employee health benefit plan provisions of chapter 89 of title 5, United States Code, to increase the Government contribution rate, to extend coverage for employees who are separated due to reductions in force, to require carriers to obtain reinsurance or stop-loss insurance (or to otherwise demonstrate financial responsibility), to assure adequate mental health benefit levels and otherwise limit benefit reductions, to mandate an open season each year, and for other purposes; to the Committee on Post Office and Civil Service.

By Ms. OAKAR, 448—Cosponsors added, 3378, 3570, 4230, 4402, 5584, 6610, 8761, 11686, 16413, 19229, 22685, 24179

H.R. 157—A bill to amend title II of the Social Security Act to provide that an individual's "years of coverage" for purposes of computing the special minimum benefit may include up to 10 additional years (not otherwise includible for that purpose) in which such individual had a child age 6 or under in his or her care; to the Committee on Ways and Means.

By Ms. OAKAR, 448—Cosponsors added, 6366, 13127, 23548

H.R. 158—A bill to amend title II of the Social Security Act to provide that the combined earnings of a husband and wife during the period of their marriage shall be divided equally and shared between them for benefit purposes, so as to recognize the economic contribution of each spouse to the marriage and assure that each spouse will have Social Security protection in his or her own right; to the Committee on Ways and Means.

By Ms. OAKAR, 448—Cosponsors added, 6366, 13127, 23548

H.R. 159—A bill to amend title II of the Social Security Act to provide full benefits for disabled widows and widowers without regard to age (and without regard to any previous reduction in their benefits); to the Committee on Ways and Means.

By Ms. OAKAR, 448—Cosponsors added, 6366, 13127

H.R. 160—A bill to amend title II of the Social Security Act to provide for the payment of a transition benefit to the spouse of an insured individual upon such individual's death if such spouse has attained age 50 and is not otherwise immediately eligible for benefits; to the Committee on Ways and Means.

By Ms. OAKAR, 448—Cosponsors added, 6366, 13127

H.R. 161—A bill to amend titles II and XVIII of the Social Security Act to remove the operations of the Social Security trust funds from the unified budget of the United States, and to authorize the appointment of two additional trustees of the boards of trustees of such trust funds; jointly, to the Committees on Ways and Means; Energy and Commerce.

By Ms. OAKAR, 448—Cosponsors added, 6367, 19229, 22898, 23443, 23548, 24179, 31516

H.R. 162—A bill to amend section 411 of the Higher Education Act of 1965 to exclude from eligibility calculations for basic grants the value of a family's residence; to the Committee on Education and Labor.

By Mr. ROE, 448

H.R. 163—A bill to amend the Older Americans Act of 1965 to provide that the Commissioner of the Administration on Aging may make grants to assist older persons adversely affected by natural disasters, and for other purposes; to the Committee on Education and Labor.

By Mr. ROE, 448

H.R. 164—A bill to further amend the Older Americans Act of 1965, as amended, to establish a program under which institutions of higher education may receive grants to defray 55 percent of the tuition costs of older persons attending such institutions on a tuition-free basis, and for other purposes; to the Committee on Education and Labor.

By Mr. ROE, 448

H.R. 165—A bill to amend the Social Security Act to establish a national catastrophic illness insurance program under which the Federal Government, acting in cooperation with State insurance authorities and the private industry, will reinsure and otherwise encourage the issuance of private health insurance policies which make adequate health protection available to all Americans at a reasonable cost; to the Committee on Energy and Commerce.

By Mr. ROE, 448

H.R. 166—A bill to amend title XIX of the Social Security Act to permit States to establish flexible income contribution and resource standards for couples in which one spouse is in a nursing home; to the Committee on Energy and Commerce.

By Mr. ROE, 448

H.R. 167—A bill to establish within the Department of Health and Human Services a home health clearinghouse to provide elderly persons with a single place where they can obtain complete information on the Federal home health programs available to them; to the Committee on Energy and Commerce.

By Mr. ROE, 449

H.R. 168—A bill to establish a program of drug benefits for the aged; to establish a Drug Benefits Council and other appropriate controls to provide for the efficient administration of such program; and to require the conducting of certain studies and experiments, to enhance the capability of the Secretary of Health and Human Services to administer such program, and for other purposes; to the Committee on Energy and Commerce.

By Mr. ROE, 449

H.R. 169—A bill directing the President to take certain actions with respect to any country which engages in certain hostile actions against property of the United States or U.S. officers or employees assigned to duty abroad; to the Committee on Foreign Affairs.

By Mr. ROE, 449

H.R. 170—A bill to amend the Omnibus Crime Control and Safe Streets Act of 1968 to add a requirement that the comprehensive State plan include provisions for attention to the special problems of prevention, treatment, and other aspects of crimes against the elderly; to the Committee on the Judiciary.

By Mr. ROE, 449

H.R. 171—A bill to provide that the U.S. Court for the Judicial District of New Jersey shall be held at Paterson, NJ, in addition to those places currently provided by law; to the Committee on the Judiciary.

By Mr. ROE, 449

H.R. 172—A bill to amend various laws relating to civil rights to extend their protection to the elderly, and for other purposes; to the Committee on the Judiciary.

By Mr. ROE, 449

H.R. 173—A bill to amend title 18, United States Code, to increase the term of imprisonment for certain offenses relating to carrying or using firearms, to eliminate eligibility for parole with respect to such term, and to require that such term be served before and consecutively to any related sentence of imprisonment; to the Committee on the Judiciary.

By Mr. ROE, 449

H.R. 174—A bill to amend chapter 44 of title 18 of the United States Code to extend the mandatory penalty feature of the prohibition against the use of firearms in Federal felonies, and for other purposes; to the Committee on the Judiciary.

By Mr. ROE, 449

H.R. 175—A bill to amend the Omnibus Crime Control and Safe Streets Act of 1968 to require as a condition of assistance under such act that law enforcement agencies have in effect a binding law enforcement officers' bill of rights; to the Committee on the Judiciary.

By Mr. ROE, 449

H.R. 176—A bill to establish a program to promote the utilization of spinoffs from space technology in meeting the needs and alleviating the suffering of the elderly; to the Committee on Science and Technology.

By Mr. ROE, 449

H.R. 177—A bill to provide for a research, development and evaluation program to determine the feasibility of collecting in space solar energy to be transmitted to Earth and to generate electricity for domestic purposes; to the Committee on Science and Technology.

By Mr. ROE, 449—Cosponsors added, 7803

H.R. 178—A bill to amend title 38, United States Code, to eliminate the time period in which a veteran has to use his educational benefits; to the Committee on Veterans' Affairs.

By Mr. ROE, 449

H.R. 179—A bill to amend title 38 of the United States Code in order to authorize the Administrator of Veterans' Affairs to make scholarship grants to individuals attending medical schools on the

H.R. 179—Continued
condition that such individuals will serve in Veterans' Administration facilities for a certain period of time upon completion of professional training, and for other purposes; to the Committee on Veterans' Affairs.

By Mr. ROE, 449

H.R. 180—A bill to amend title 38, United States Code, to provide for the payment of service pensions to veterans of World War I and the surviving spouses and children of such veterans; to the Committee on Veterans' Affairs.

By Mr. ROE, 449—Cosponsors added, 8057

H.R. 181—A bill to extend the eligibility of certain persons for educational benefits under the GI bill; to the Committee on Veterans' Affairs.

By Mr. ROE, 449

H.R. 182—A bill to amend title 38 of the United States Code to promote the care and treatment of veterans in State veterans nursing homes; to the Committee on Veterans' Affairs.

By Mr. ROE, 449

H.R. 183—A bill to amend title 38, United States Code, to provide that remarriage of the surviving spouse of a veteran after age 60 shall not result in termination of dependency and indemnity compensation; to the Committee on Veterans' Affairs.

By Mr. ROE, 449—Cosponsors added, 8057, 30493

H.R. 184—A bill to amend title 38 of the United States Code in order to waive the payment of premiums for National Service Life Insurance by certain persons who have attained age 70; to the Committee on Veterans' Affairs.

By Mr. ROE, 449—Cosponsors added, 17623

H.R. 185—A bill to amend title 38 of the United States Code in order to provide mortage protection life insurance to certain veterans unable to acquire commercial life insurance because of service-connected disabilities; to the Committee on Veterans' Affairs.

By Mr. ROE, 449

H.R. 186—A bill to amend the Social Security Act and the Internal Revenue Code of 1954 to reduce Social Security taxes and apply the proceeds thereof exclusively to the financing of the Old-Age, Survivors, and Disability Insurance Program, with the medicare program being hereafter financed from general revenues (earmarking a portion of Federal income tax receipts for that purpose) rather than through the imposition of employment and self-employment taxes as at present; to the Committee on Ways and Means.

By Mr. ROE, 449

H.R. 187—A bill to prohibit permanently the issuance of regulations on the taxation of fringe benefits; to the Committee on Ways and Means.

By Mr. ROE, 449—Cosponsors added, 16123

H.R. 188—A bill to permit a married individual filing a joint return to deduct certain payments made to an individual retirement plan established for the benefit of a working spouse; to the Committee on Ways and Means.

By Mr. ROE, 449

H.R. 189—A bill to provide for the safeguarding of taxpayer rights, and for other purposes; to the Committee on Ways and Means.

By Mr. ROE, 449—Cosponsors added, 10520

H.R. 190—A bill to amend title II of the Social Security Act to provide that upon the death of one member of a married couple the surviving spouse or surviving divorced spouse shall automatically inherit the deceased spouse's earnings credits to the extent that such credits were earned during the period of their marriage; to the Committee on Ways and Means.

By Mr. ROE, 449

H.R. 191—A bill to amend title II of the Social Security Act to provide that the combined earnings of a husband and wife during the period of their marriage shall be divided equally and shared between them for benefit purposes, so as to recognize the economic contribution of each spouse to the marriage and assure that each spouse will have Social Security protection in his or her own right; to the Committee on Ways and Means.

By Mr. ROE, 449

H.R. 192—A bill to amend title II of the Social Security Act to provide for the payment of a transition benefit to the spouse of an insured individual upon such individual's death if such spouse has attained age 50 and is not otherwise immediately eligible for benefits; to the Committee on Ways and Means.

By Mr. ROE, 449

H.R. 193—A bill to repeal section 278 of the Tax Equity and Fiscal Responsibility Act of 1982 which imposes the hospital tax on Federal employment; to the Committee on Ways and Means.

By Mr. ROE, 449—Cosponsors added, 903, 1877, 6087, 13437

H.R. 194—A bill to amend the Internal Revenue Code of 1954 to treat permanently and totally disabled individuals in the same way as individuals who have attained the age of 55 for purposes of the one-time exclusion of gain from the sale of a principal residence; to the Committee on Ways and Means.

By Mr. ROE, 449

H.R. 195—A bill to amend the Internal Revenue Code of 1954 to allow a deduction for State and local public utility taxes; to the Committee on Ways and Means.

By Mr. ROE, 449

H.R. 196—A bill to amend the Internal Revenue Code of 1954 to provide an additional income tax exemption where a taxpayer, his spouse, or any dependent of the taxpayer is handicapped; to the Committee on Ways and Means.

By Mr. ROE, 449

H.R. 197—A bill to amend the Internal Revenue Code of 1954 to provide that the standard mileage rate for use of a passenger automobile which may be used in computing the charitable contribution deduction shall be the same as the standard mileage rate which may be used in computing the business expenses deduction; to the Committee on Ways and Means.

By Mr. ROE, 449

H.R. 198—A bill to amend title II of the Social Security Act so as to remove the limitation upon the amount of outside income which an individual may earn while receiving benefits thereunder; to the Committee on Ways and Means.

By Mr. ROE, 449

H.R. 199—A bill to amend the Internal Revenue Code of 1954 to provide a tax credit of $250 to an individual for expenditures for health insurance premium; to the Committee on Ways and Means.

By Mr. ROE, 449

H.R. 200—A bill to amend the Internal Revenue Code of 1954 by providing for the taxation of certain income at the flat rate of 10 percent, and for other purposes; to the Committee on Ways and Means.

By Mr. SILJANDER, 449

H.R. 201—A bill to expand markets for U.S. agricultural products through increased targeting of Commodity Credit Corporation export funds, expanded exports of Commodity Credit Corporation dairy products, and expanded authority for the use of Commodity Credit Corporation stocks to facilitate export sales, to emphasize the need for increased exports of processed and protein fortified agricultural products, and for other purposes; jointly, to the Committees on Foreign Affairs; Agriculture.

By Mr. SILJANDER, 449—Cosponsors added, 10695

H.R. 202—A bill to provide for coordinated management and rehabilitation of the Great Lakes, and for other purposes; jointly, to the Committees on Merchant Marine and Fisheries; Science and Technology.

By Mr. SILJANDER, 449

H.R. 203—A bill to amend title 18 of the United States Code to provide for the informed choice of women upon whom abortions are performed about the use of anesthetics and analgesics in cases where there is reasonable medical certainty that organic fetal pain is caused by abortion; to the Committee on the Judiciary.

By Mr. SILJANDER, 449—Cosponsors added, 17232, 22685, 34789

H.R. 204—A bill to amend title II of the Social Security Act to provide in certain cases for an exchange of credits between the old-age, survivors, and disability insurance system and the civil service retirement system so as to enable individuals who have coverage under both systems to obtain maximum benefits based on their combined service; to the Committee on Ways and Means.

By Mr. ROE, 450

H.R. 205—A bill to amend title XVI of the Social Security Act to provide that the income and resources of parents shall not be attributed to their children (for purposes of determining the eligibility of such children for supplemental security income benefits) in certain cases where the payment of such benefits is necessary to enable the parents to provide disability-related home care without which the children would require continued institutionalization; to the Committee on Ways and Means.

By Mr. ROE, 450

H.R. 206—A bill to amend the Internal Revenue Code of 1954 to eliminate the requirement that States reduce the amount of unemployment compensation payable for any week by the amount of certain retirement benefits; to the Committee on Ways and Means.

By Mr. ROE, 450

H.R. 207—A bill to amend title II of the Social Security Act to provide that a divorced spouse may qualify for benefits on the basis of a marriage which lasted for as few as 5 years in the case of certain late-life divorces; to the Committee on Ways and Means.

By Mr. ROE, 450

H.R. 208—A bill to amend the Internal Revenue Code of 1954 to permit an exemption of the first $10,000 of retirement income received by a taxpayer under a public retirement system or any other system if the taxpayer is at least 65 years of age, is disabled, or is handicapped; to the Committee on Ways and Means.

By Mr. ROE, 450—Cosponsors added, 2941, 6087

H.R. 209—A bill to return the ad valorem and specific duties on necktie imports to the levels in effect as of January 1, 1981, for a period of 5 years; to the Committee on Ways and Means.

By Mr. ROE, 450

H.R. 210—A bill to amend the Internal Revenue Code of 1954 to allow an individual a deduction for blood donations, and to allow an individual to take such a deduction whether or not he itemizes his deductions; to the Committee on Ways and Means.

By Mr. ROE, 450

H.R. 211—A bill to require business concerns which undertake changes of operations to give notice to the Secretary of Labor, and to affected labor organizations, employees, and local governments; to require business concerns to provide assistance to employees who suffer an employment loss caused by changes of operations; to authorize the Secretary of Labor to provide assistance to such business concerns, and to such affected employees and local governments; and for other purposes; jointly, to the Committees on Education and Labor; Banking, Finance and Urban Affairs.

By Mr. ROE, 450

H.R. 212—A bill to create a national system of health security; jointly, to the Committees on Energy and Commerce; Ways and Means.

By Mr. ROE, 450

H.R. 213—A bill to direct the Secretary of Health and Human Services to provide Federal minimum standards for health insurance for the elderly, and amend title XVIII of the Social Security Act for the purpose of directing the Secretary to study methods of further improving the regulation of health insurance for the elderly and to evaluate methods by which the medicare program could more fully meet the health insurance needs of the elderly; jointly, to the Committees on Ways and Means; Energy and Commerce.

By Mr. ROE, 450

H.R. 214—A bill to amend title XVIII of the Social Security Act to authorize payment under the medicare program for certain services performed by chiropractors; jointly, to the Committees on Ways and Means; Energy and Commerce.

By Mr. ROE, 450

H.R. 215—A bill to amend title XVIII of the Social Security Act to include, as a home health service, nutritional counseling provided by or under the supervision of a registered dietitian; jointly, to the Committees on Ways and Means; Energy and Commerce.

By Mr. ROE, 450

H.R. 216—A bill to amend title XVIII of the Social Security Act to provide for the enforcement of standards relating to the rights of patients in certain medical facilities; jointly, to the Committees on Ways and Means; Energy and Commerce.

By Mr. ROE, 450

H.R. 217—A bill to amend section 5112 of title 31, United States Code, to return to the 95-percent copper penny, and for other purposes; to the Committee on Banking, Finance and Urban Affairs.

By Mr. ROE, 450—Cosponsors added, 828, 903, 1315, 2433, 5584

H.R. 218—A bill to amend section 8312 of title 5, United States Code, to provide that a Member of Congress may not be paid an annuity under the civil service retirement system for service as a Member if convicted of any felony which occurred in connection with his employment as a Member and is punishable by imprisonment for 2 or more years, and for other purposes; to the Committee on Post Office and Civil Service.

By Mr. SHELBY, 450

H.R. 219—A bill to authorize appropriations to the Secretary of Transportation for a grant to the State of Alabama for construction of a highway bridge across the Tombigbee River; to the Committee on Public Works and Transportation.

By Mr. SHELBY, 450

H.R. 220—A bill to change the name of the China Bluff access area constructed by the Army Corps of Engineers as part of the Tennessee-Tombigbee Waterway near Warsaw in Sumter County, AL, to the "S.W. Taylor Memorial Park"; to the Committee on Public Works and Transportation.

By Mr. SHELBY, 450

H.R. 221—A bill to authorize and direct the Secretary of the Army to correct certain erosion problems along the banks of the Warrior River near Moundville, AL; to the Committee on Public Works and Transportation.

By Mr. SHELBY, 450

H.R. 222—A bill to amend title II of the Social Security Act to restore eligibility for child's insurance benefits in the case of postsecondary school students; to the Committee on Ways and Means.

By Mr. SHELBY, 450

H.R. 223—A bill to amend the Internal Revenue Code of 1954 to exclude from gross income subsistence payments to certain law enforcement officers; to the Committee on Ways and Means.

By Mr. SHELBY, 450

H.R. 224—A bill to amend title XXX of the Social Security Act with respect to preventing discrimination against dentists in the coverage and payment for physicians services which doctors and dentists are both authorized to provide under State law; to the Committee on Energy and Commerce.

By Mr. SIKORSKI, 450

H.R. 225—A bill to provide authority for the President to stabilize prices, wages, interest rates, and corporate dividends; to the Committee on Banking, Finance and Urban Affairs.

By Mr. WEISS, 450

H.R. 226—A bill to provide that ionization smoke detectors containing any radioactive isotope shall be considered banned hazardous substances subject to the prohibitions of the Federal Hazardous Substances Act; to the Committee on Energy and Commerce.

By Mr. WEISS, 450

H.R. 227—A bill to provide that ionization smoke detectors bear a label specifying that they contain radioactive materials; to the Committee on Energy and Commerce.

By Mr. WEISS, 450

H.R. 228—A bill to amend title VI of the International Claims Settlement Act of 1949 (relating to claims of nationals of the United States against the German Democratic Republic) to permit the determination of claims of persons who were aliens lawfully admitted for permanent residence in the United States as of the date of loss and by September 4, 1974, citizens of the United States; to the Committee on Foreign Affairs.

By Mr. WEISS, 450—Cosponsors added, 19526

H.R. 229—A bill to facilitate the economic adjustment of communities, industries, and workers to reductions or realignments in defense or aerospace contracts, military facilities, and arms export, and for other purposes; jointly, to the Committees on Armed Services; Banking, Finance and Urban Affairs; Education and Labor; Government Operations; Ways and Means.

By Mr. WEISS, 450—Cosponsors added, 2292, 3570, 5728, 8299, 9828, 14655, 20680

H.R. 230—A bill to prohibit discrimination on the basis of affectional or sexual orientation, and for other purposes; jointly, to the Committees on Education and Labor; the Judiciary.

By Mr. WEISS (for himself, Mr. Waxman, Mr. Dellums, Mr. Studds, Ms. Mikulski, Mr. Crockett, Mr. Matsui, Mr. Fauntroy, Mr. Foglietta, Mr. Berman, Mr. AuCoin, Mr. Solarz, Mr. Martinez, Mr. Brown of California, Mr. Ackerman, Mr. Conyers, Mr. Levine of California, Mr. Dixon, Mr. Mitchell, Mr. Green, Mr. Miller of California, Mr. Morrison of Connecticut, Mr. Frank, Mr. Schumer, Mr. Markey, Mr. Dymally, Mrs. Burton of California, Mr. Sabo, Mr. Edgar, Mr. Wheat, Mr. Hoyer, Mr. Udall, Mr. Coyne, Mr. Weaver, Mr. Moody, Mr. Owens, Mr. Barnes, Mrs. Boxer, Mr. Leland, Mr. Stark, Mr. Lowry of Washington, Mr. Towns, Mr. Yates, Mrs. Collins, and Mrs. Schroeder), 450—Cosponsors added, 4299, 6610, 12822, 21937, 23443, 28316, 32464, 34789

H.R. 231—A bill to amend title 31 of the United States Code, and the Congressional Budget Act of 1974 to require the inclusion of certain figures on capital and operational expenditures in the budgets transmitted to the Congress by the President and in the first concurrent resolutions on the budget; jointly, to the Committees on Government Operations; Rules.

By Mr. WEISS, 450

H.R. 232—A bill to amend the Public Health Service Act to provide funds for the prevention and treatment of public health emergencies; to the Committee on Energy and Commerce.

By Mr. WEISS (for himself, Mr. Waxman, Mr. Roybal, and Mrs. Boxer), 450—Cosponsors added, 3951, 6610, 7612, 12822, 23548

H.R. 233—A bill to modify the Bonneville lock and dam project to provide that the Secretary of the Army, acting through the Chief of Engineers, is authorized to construct a new lock.

By Mr. WYDEN (for himself, Mr. AuCoin, Mr. Foley, Mr. Robert F. Smith, Mr. Morrison of Washington, Mr. Dicks, Mr. Bonker, Mr. Craig, and Mr. Denny Smith), 450

H.R. 234—A bill to recognize the Cabinet status of the Director of the Office of Management and Budget, and for other

H.R. 234—Continued
purposes; to the Committee on Post Office and Civil Service.
By Mr. BROOKS, 451

H.R. 235—A bill to authorize the establishment of the Jimmy Carter National Historic Site in the State of Georgia, and for other purposes; to the Committee on Interior and Insular Affairs.
By Mr. RAY (for himself, Mr. Barnard, Mr. Jenkins, Mr. Gingrich, Mr. Hatcher, Mr. Rowland of Georgia, Mr. Thomas of Georgia, Mr. Darden, and Mr. Swindall), 451—Cosponsors added, 1387, 8761, 22685, 22898, 26691, 35288

H.R. 236—A bill to make permanent the increase in the tax on cigarettes and to provide cost-of-living adjustments in the amount of such tax; to the Committee on Ways and Means.
By Mr. STARK, 451—Cosponsors added, 903, 1315, 1696, 2292, 2434, 3951, 5047, 5728, 7238, 9423, 14058, 19701, 20138, 24581—Removal of cosponsors, 4231, 4403, 8014, 8058

H.R. 237—A bill to amend the Fair Debt Collection Practices Act to provide that any attorney who collects debts on behalf of a client shall be subject to the provisions of such act; to the Committee on Banking, Finance and Urban Affairs.
By Mr. ANNUNZIO, 451—Cosponsors added, 8473, 12822, 14655, 15500, 16582, 17519, 18729, 20264, 22685, 22898, 23548, 25279, 27828, 29898—Rules suspended. Passed House, 33583—Reported (H. Rept. 99-405), 33601—Referred to the Committee on Banking, Housing, and Urban Affairs, 33952

H.R. 238—A bill to amend the Internal Revenue Code of 1954 to provide for the establishment of, and the deduction of contributions to, individual housing accounts; to the Committee on Ways and Means.
By Mr. ANTHONY (for himself, Mr. Craig, Mr. Lagomarsino, and Mr. AuCoin), 451—Cosponsors added, 903

H.R. 239—A bill to amend title II of the Social Security Act so as to remove the limitation upon the amount of outside income which an individual may earn while receiving benefits thereunder; to the Committee on Ways and Means.
By Mr. ARCHER, 451—Cosponsors added, 828, 15592, 31636

H.R. 240—A bill to amend the Internal Revenue Code of 1954 to provide for the indexing of certain assets; to the Committee on Ways and Means.
By Mr. ARCHER, 451—Cosponsors added, 828, 903, 1387, 1696, 2292, 5584, 8057

H.R. 241—A bill to allow the President an item veto in appropriations bills; to the Committee on the Judiciary.
By Mr. ARCHER (for himself and Mr. Crane), 451—Cosponsors added, 828, 2434, 6610, 9104

H.R. 242—A bill to repeal the changes made by the Tax Reform Act of 1984 with respect to the tax treatment of debt instruments issued for property; to the Committee on Ways and Means.
By Mr. ARCHER (for himself and Mr. AuCoin), 451—Cosponsors added, 828, 903, 1148, 1387, 1696, 2292, 2434, 5584, 7612, 8057, 9104, 11147

H.R. 243—A bill to modify the navigation project for Newport Bay Harbor, CA, to authorize the Corps of Engineers to dredge and maintain a certain portion of upper Newport Bay; to the Committee on Public Works and Transportation.
By Mr. BADHAM, 451

H.R. 244—A bill to direct the Secretary of Agriculture to carry out an acreage limitation program and a land diversion program for the 1985 crop of feed grains; to the Committee on Agriculture.
By Mr. BEDELL, 451

H.R. 245—A bill to require the Federal Energy Regulatory Commission to use original cost methodology to set Trans-Alaska Pipeline tariff rates; to the Committee on Energy and Commerce.
By Mr. BEDELL, 451

H.R. 246—A bill to change the name of the grade of commodore in the U.S. Navy to commodore admiral; to the Committee on Armed Services.
By Mr. BENNETT, 451

H.R. 247—A bill to amend title 10, United States Code, to regulate the discharge of members of the Armed Forces, and for other purposes; to the Committee on Armed Services.
By Mr. BENNETT, 451

H.R. 248—A bill to make multipurpose senior centers available to handicapped or disabled individuals who have not attained 60 years of age; to the Committee on Education and Labor.
By Mr. BENNETT, 451

H.R. 249—A bill to provide for payment of certain insurance benefits to certain protected employees of the Consolidated Rail Corporation to insure that such employees were not disadvantaged between April 1 and September 30, 1976; to the Committee on Energy and Commerce.
By Mr. BENNETT, 451

H.R. 250—A bill to establish a Commission on More Effective Government, with the declared objective of improving the quality of government in the United States and of restoring public confidence in government at all levels; to the Committee on Government Operations.
By Mr. BENNETT, 451—Cosponsors added, 1878, 3570, 7238

H.R. 251—A bill to establish a series of six regional Presidential primaries at which the public may express its preference for the nomination of an individual for election to the Office of President of the United States; to the Committee on House Administration.
By Mr. BENNETT, 451

H.R. 252—A bill to establish the Florida Frontier Rivers Conservation District in the State of Florida, and for other purposes; to the Committee on Interior and Insular Affairs.
By Mr. BENNETT, 451—Cosponsors added, 7238

H.R. 253—A bill to amend title 28 of the United States Code to limit the jurisdiction of courts established by Congress under article III of the Constitution of the United States over States cases; to the Committee on the Judiciary.
By Mr. BENNETT, 451

H.R. 254—A bill to prohibit any act or threat of violence in a labor dispute and any conspiracy to accomplish such act or threat and to impose criminal and civil penalties therefor; to the Committee on the Judiciary.
By Mr. BENNETT, 451

H.R. 255—A bill to subject certain nationals or citizens of the United States to the jurisdiction of the U.S. district courts for their crimes committed outside the United States and to provide for the apprehension, restraint, removal, and delivery of such persons; to the Committee on the Judiciary.
By Mr. BENNETT, 451

H.R. 256—A bill to amend the Contract Disputes Act of 1965 to require that claims by Government contractors be submitted within 3 years; to the Committee on the Judiciary.
By Mr. BENNETT, 451

H.R. 257—A bill to provide for disclosures by lobbyists, and for other purposes; to the Committee on the Judiciary.
By Mr. BENNETT, 451

H.R. 258—A bill to amend title 13, United States Code, to require that the most currently produced population data obtained by the Census Bureau be used in determining benefits received by State and local governments under Federal programs; to the Committee on Post Office and Civil Service.
By Mr. BENNETT, 451—Cosponsors added, 7238

H.R. 259—A bill to amend the Federal Aviation Act of 1958 to require regulations prohibiting air carriers from dispensing alcoholic beverages and tobacco without charge to passengers aboard air carrier aircraft to the Committee on Public Works and Transportation.
By Mr. BENNETT, 451

H.R. 260—A bill to modify the navigation project for Jacksonville Harbor, FL, to authorize the Secretary of the Army to improve navigation in Mill Cove, Jacksonville Harbor, FL; to the Committee on Public Works and Transportation.
By Mr. BENNETT, 451—Cosponsors added, 7238

H.R. 261—A bill to apportion funds for construction of the National System of Interstate and Defense Highways and for construction of substitute highway and transit projects; to the Committee on Public Works and Transportation.
By Mr. BENNETT, 451

H.R. 262—A bill to ensure equal consideration of nonstructural water resources projects and plans, and for other purposes; to the Committee on Public Works and Transportation.
By Mr. BENNETT, 451

H.R. 263—A bill to provide for a Veterans' Administration general medical and surgical hospital at Jacksonville, FL, and to achieve cooperation with the University of Florida College of Medicine in its activities in Jacksonville; to the Committee on Veterans' Affairs.
By Mr. BENNETT, 451—Cosponsors added, 7238

H.R. 264—A bill to direct the Secretary of the Army to set aside an appropriate area within the Arlington National Cemetery for the burial of cremated remains; to the Committee on Veterans' Affairs.
By Mr. BENNETT, 451—Cosponsors added, 28701

H.R. 265—A bill to extend to all unmarried individuals the full tax benefits of income splitting now enjoyed by married individuals filing joint returns; and to remove rate inequities for married persons where both are employed; to the Committee on Ways and Means.
By Mr. BENNETT, 451

H.R. 266—A bill to allow a deduction for a dependent who has attained the age of 65 to the same extent as deduction is allowable for a dependent who is a child; to the Committee on Ways and Means.
By Mr. BENNETT, 451

H.R. 267—A bill to allow a deduction for a dependent who has attained the age of

65 or who is handicapped to the same extent as deduction is allowable for a dependent who is a child; to the Committee on Ways and Means.
By Mr. BENNETT, 451

H.R. 268—A bill to amend the Internal Revenue Code of 1954 to deny the benefits of the accelerated cost recovery system to any business which does not expand its employment; to the Committee on Ways and Means.
By Mr. BENNETT, 451

H.R. 269—A bill to amend the Internal Revenue Code of 1954 to provide that the unified credit against the estate tax shall not be reduced by certain gifts made during 1976 which are includible in the gross estate of the decedent; to the Committee on Ways and Means.
By Mr. BENNETT, 451

H.R. 270—A bill to abolish the National Security Council, and for other purposes; jointly, to the Committee on Armed Services and the Permanent Select Committee on Intelligence.
By Mr. BENNETT, 451

H.R. 271—A bill to amend the National Security Act of 1947 to establish by law procedures for the classification and protection of sensitive information relating to the national security, to provide criminal penalties for unauthorized disclosure of such information, to limit matters that may be classified and impose penalties for unauthorized classification, to provide for declassification, and for other purposes; jointly, to the Committee on Armed Services; the Permanent Select Committee on Intelligence.
By Mr. BENNETT, 451—Cosponsors added, 36765

H.R. 272—A bill to amend the Defense Production Act of 1950, as amended; jointly, to the Committees on Armed Services; Banking, Finance and Urban Affairs; Government Operations; and Post Office and Civil Service.
By Mr. BENNETT, 451

H.R. 273—A bill to authorize Health and Human Services Department assistance for drug abuse and related programs and to authorize the use of the Department of Justice assets forfeiture fund for that purpose; jointly, to the Committees on Energy and Commerce; the Judiciary.
By Mr. BENNETT, 451

H.R. 274—A bill to amend title 28 of the United States Code to change the type of hearings which a magistrate may conduct, and to change the jurisdiction for the consideration of, and the standards for the granting of, writs of habeas corpus by Federal courts upon the application of persons in custody pursuant to judgments of State courts; to the Committee on the Judiciary.
By Mr. BENNETT (for himself and Mr. Chappell), 452

H.R. 275—A bill to reform procedures for collateral review of criminal judgments, and for other purposes; to the Committee on the Judiciary.
By Mr. BENNETT (for himself, Mr. Smith of Florida, Mr. Ireland, and Mr. Chappell), 452—Cosponsors added, 1878, 15500

H.R. 276—A bill to promote the safety of children receiving day care services by establishing a national program for the licensing of child day care providers, establishing a clearinghouse for information with respect to criminal records of employees of day care centers, and establishing a hotline for reporting of abuse of children receiving day care services, and for other purposes; to the Committee on Ways and Means.
By Mr. BIAGGI, 452—Cosponsors added, 6367, 15215

H.R. 277—A bill to revise the laws pertaining to limitation of liability for maritime claims, and for other purposes; to the Committee on Merchant Marine and Fisheries.
By Mr. BIAGGI (for himself and Mr. Jones of North Carolina), 452

H.R. 278—A bill to amend title XII of the Merchant Marine Act 1936; to the Committee on Merchant Marine and Fisheries.
By Mr. BIAGGI (for himself, Mr. Jones of North Carolina, and Mr. Snyder), 452

H.R. 279—A bill to make persons who produce agricultural commodities on highly erodible land ineligible for certain agricultural programs; to the Committee on Agriculture.
By Mr. BROWN of Colorado, 452—Cosponsors added, 828, 8473

H.R. 280—A bill to amend the Communications Act of 1934 to prohibit access charges on residential and single line business subscribers of telephone exchange service; to the Committee on Energy and Commerce.
By Mr. BRYANT, 452—Cosponsors added, 1387, 1696, 1878, 2292, 4703

H.R. 281—A bill to amended the National Labor Relations Act to increase the stability of collective bargaining in the building and construction industry; to the Committee on Education and Labor.
By Mr. CLAY, 452—Cosponsors added, 5584, 6470, 7803, 8057, 8761, 9745, 10695, 11762, 12276, 12822, 13437, 14058, 14336, 14655, 15880, 16942, 18138, 19229, 20138, 22685, 23548, 25050—Removal of cosponsors, 22899—Reported (H. Rept. 99-311), 27827—Made special order (H. Res. 324), 32617

H.R. 282—A bill to amend title 5, United States Code, to improve the basic workweek of firefighting personnel of executive agencies, and for other purposes; to the Committee on Post Office and Civil Service.
By Mr. CLAY, 452

H.R. 283—A bill to amend title 39, United States Code, to restore to Postal Service employees their rights to participate voluntarily, as private citizens, in the political processes of the Nation, to protect such employees from improper political solicitations, and for other purposes; to the Committee on Post Office and Civil Service.
By Mr. CLAY, 452—Cosponsors added, 5047, 7497, 9745

H.R. 284—A bill to designate the Charles Nagel Station of the U.S. Postal Service in St. Louis, MO, as the "Frederick N. Weathers Station of the U.S. Postal Service;" to the Committee on Post Office and Civil Service.
By Mr. CLAY, 452—Rules suspended. Passed House, 13885—Referred to the Committee on Governmental Affairs, 14155

H.R. 285—A bill to provide that funds appropriated to the Department of Defense may not be used to purchase articles of packaged food not packaged in the United States or its possessions; to the Committee on Armed Services.
By Mrs. COLLINS, 452

H.R. 286—A bill to amend the Truth in Lending Act to prohibit discrimination on account of age in credit card transactions; to the Committee on Banking, Finance and Urban Affairs.
By Mrs. COLLINS, 452

H.R. 287—A bill to amend the Truth in Lending Act to require lenders to post current interest rates charged for various categories of loans to consumers; to the Committee on Banking, Finance and Urban Affairs.
By Mrs. COLLINS, 452—Cosponsors added, 22898

H.R. 288—A bill to protect purchasers and prospective purchasers of condominium housing units, and residents of multifamily structures being converted to condominium units, by providing for the establishment of national minimum standards for condominiums (to be administered by a newly created Assistant Secretary in the Department of Housing and Urban Development), to encourage the States to establish similar standards, and for other purposes; to the Committee on Banking, Finance and Urban Affairs.
By Mrs. COLLINS, 452—Cosponsors added, 9104

H.R. 289—A bill to require the Secretary of Housing and Urban Development to provide assistance for emergency repairs in the Chicago Housing Authority low-income housing projects; to the Committee on Banking, Finance and Urban Affairs.
By Mrs. COLLINS, 452

H.R. 290—A bill to require each depository institution to disclose to its customers all terms, conditions, and charges which apply to services offered by such depository institution; to the Committee on Banking, Finance and Urban Affairs.
By Mrs. COLLINS, 452—Cosponsors added, 3570

H.R. 291—A bill to make it an unfair practice for any retailer to increase the price of certain consumer commodities once he marks the price on any such consumer commodity, and to permit the Federal Trade Commission to order any such retailer to refund any amounts of money obtained by so increasing the price of such consumer commodity; to the Committee on Energy and Commerce.
By Mrs. COLLINS, 452

H.R. 292—A bill to prohibit involuntary terminations by electric and natural gas utilities of service for residential heating and other residential purposes between October 15 of each year and April 14 of the following year and in cases in which such terminations present special dangers to health, and for other purposes; to the Committee on Energy and Commerce.
By Mrs. COLLINS, 452

H.R. 293—A bill to provide for a study by the National Telecommunications and Information Administration on the impact which new telecommunications technologies and services could have on personal privacy; to the Committee on Energy and Commerce.
By Mrs. COLLINS, 452—Cosponsors added, 15592

H.R. 294—A bill to amend the Natural Gas Policy Act of 1978 to require hearings in advance of pipeline rate increases, to provide funding for low-income fuel assistance and weatherization, and to limit the importation of imported natural gas; to the Committee on Energy and Commerce.

51-059 O-90-55 (Pt. 28) (Vol. 2)

H.R. 294—Continued

By Mrs. COLLINS, 452

H.R. 295—A bill to prohibit the export of certain militarily significant items to the Republic of South Africa and to provide for notification to the Congress of the proposed issuance of a validated license for an export to the Republic of South Africa, with the Congress being able to prevent the issuance of any such license by enactment of a joint resolution of disapproval; to the Committee on Foreign Affairs.

By Mrs. COLLINS, 452—Cosponsors added, 15592

H.R. 296—A bill to amend the Privacy Act of 1974 in order to improve the protection of individual information and to reestablish a permanent Privacy Protection Commission as an independent entity in the Federal Government, and for other purposes; to the Committee on Government Operations.

By Mrs. COLLINS, 452—Cosponsors added, 13890, 15592

H.R. 297—A bill to amend title 18 of the United States Code to provide penalties for assaults against the elderly that result in medical expenses paid by the United States; to the Committee on the Judiciary.

By Mrs. COLLINS, 452

H.R. 298—A bill to amend the Immigration and Nationality Act to require that any alien who has been detained for further inquiry or who has been temporarily excluded shall have the right to be represented by counsel from the time of such detention or exclusion, and for other purposes; to the Committee on the Judiciary.

By Mrs. COLLINS, 452

H.R. 299—A bill to provide for the mandatory registration of handguns; to the Committee on the Judiciary.

By Mrs. COLLINS, 452—Cosponsors added, 15592

H.R. 300—A bill to amend title 5, United States Code, to require certain Federal agencies to provide to certain employees notice of procedures through which such employees may challenge actions taken against them by such agencies; to the Committee on Post Office and Civil Service.

By Mrs. COLLINS, 452

H.R. 301—A bill to designate the Blind Rehabilitation Center in the Hines Veterans' Administration Medical Center in Chicago, IL, as the "John Malamazian Blind Rehabilitation Center"; to the Committee on Veterans' Affairs.

By Mrs. COLLINS, 452

H.R. 302—A bill to amend part A of title XVIII of the Social Security Act to provide emergency assistance to medicare-participating hospitals to enable them to continue to provide vital medical and other health services; to the Committee on Ways and Means.

By Mrs. COLLINS, 452

H.R. 303—A bill to amend title XVIII of the Social Security Act to provide for coverage under part B of the medicare program for routine Papanicolaou tests for the diagnosis of uterine cancer; jointly, to the Committees on Ways and Means; Energy and Commerce.

By Mrs. COLLINS, 452

H.R. 304—A bill to amend title XVIII of the Social Security Act to provide payment for dental services under part B of the medicare program; jointly, to the Committees on Ways and Means; Energy and Commerce.

By Mrs. COLLINS, 452—Cosponsors added, 21278

H.R. 305—A bill to require hospitals to provide care or arrange for care for individuals in emergency medical conditions without regard to their ability to pay for the care; jointly, to the Committees on Ways and Means; Energy and Commerce.

By Mrs. COLLINS, 452

H.R. 306—A bill to amend the Internal Revenue Code of 1954 to impose an additional tax on handguns, to establish a program for the compensation of victims of handgun crimes, and to use the proceeds of such additional tax to fund victim compensation under such program; jointly, to the Committees on Ways and Means; the Judiciary.

By Mrs. COLLINS, 452

H.R. 307—A bill to strengthen the development of children and the functioning of families by establishing a comprehensive Federal Child Care Program designed to improve the quality and availability of child care services while protecting parental rights, and for other purposes; to the Committee on Education and Labor.

By Mrs. COLLINS (for herself, Mr. Clay, and Ms. Mikulski), 452—Cosponsors added, 15592

H.R. 308—A bill to amend the Communications Act of 1934 to provide for greater participation of minorities in telecommunications; jointly, to the Committees on Energy and Commerce; Ways and Means.

By Mrs. COLLINS (for herself, Mr. Leland, Mr. Stokes, Mr. Dixon, and Mr. Roybal), 452

H.R. 309—A bill to amend the National Labor Relations Act to provide that the duty to bargain collectively includes bargaining with respect to retirement benefits for retired employees; to the Committee on Education and Labor.

By Mr. CONTE, 453—Cosponsors added, 1315

H.R. 310—A bill to amend the Railway Labor Act to make the findings and orders of a public law board under section 3 of the act subject to review for any fraud or corruption by a member of the board that relates to the dispute involved, without regard to whether such fraud or corruption was committed before or after the selection of such member to the board; to the Committee on Energy and Commerce.

By Mr. CONTE, 453

H.R. 311—A bill to amend the Internal Revenue Code of 1954 to allow a deduction for fees for sewer services; to the Committee on Ways and Means.

By Mr. CONTE, 453

H.R. 312—A bill to require studies with respect to the effect of increased automation in the workplace on the rate of unemployment and with respect to the effect of such increased automation in the workplace on the amount of revenues available to, and the amount of benefits paid under, the programs under titles II and XVIII of the Social Security Act; jointly, to the Committees on Education and Labor; Ways and Means.

By Mr. CONTE, 453

H.R. 313—A bill entitled "Veterans' Administration Adjudication Procedure and Judicial Review Act"; to the Committee on Veterans' Affairs.

By Mr. de la GARZA, 453—Cosponsors added, 30199

H.R. 314—A bill to amend the Internal Revenue Code of 1954 to restore prior law with respect to the issuance of qualified veterans' mortage bonds; to the Committee on Ways and Means.

By Mr. de la GARZA, 453—Cosponsors added, 30384

H.R. 315—A bill to provide for the establishment of a veterans' hospital in south Texas; to the Committee on Veterans' Affairs.

By Mr. de la GARZA (for himself, and Mr. Ortiz), 453

H.R. 316—A bill to amend the Natural Gas Policy Act of 1978 to require the Federal Energy Regulatory Commission to submit biannual reports to the Congress on the various interstate pipelines' sales and transportation tariffs, including filings for adjustment for purchased gas costs, and to amend the Natural Gas Act to require hearings on tariffs which provide for rate increases; to the Committee on Energy and Commerce.

By Mr. DURBIN, 453

H.R. 317—A bill to authorize construction of the project for flood control, St. Johns Bayou and New Madrid Floodway, MO; to the Committee on Public Works and Transportation.

By Mr. EMERSON, 453

H.R. 318—A bill to authorize construction of the project for flood control, Ste. Genevieve, MO; to the Committee on Public Works and Transportation.

By Mr. EMERSON, 453

H.R. 319—A bill to authorize construction of the project for flood control, Cape Girardeau, MO; to the Committee on Public Works and Transportation.

By Mr. EMERSON, 453

H.R. 320—A bill to establish a Department of Trade as an executive department of the Government of the United States and for other purposes; to the Committee on Government Operations.

By Mr. ERDREICH, 453—Cosponsors added, 7497

H.R. 321—A bill to amend the District of Columbia Self-Government Reorganization Act to repeal the limitation on the Council of the District of Columbia regarding the imposition of any tax upon individuals who are not residents of the District of Columbia; to the Committee on the District of Columbia.

By Mr. FAUNTROY, 453

H.R. 322—A bill to convey the District of Columbia Employment Security Building to the District of Columbia and to provide for the payment of a note entered into to finance the construction of such building; to the Committee on the District of Columbia.

By Mr. FAUNTROY, 453

H.R. 323—A bill to establish an Office of the Attorney General for the District of Columbia, to transfer prosecutorial authority for local offenses and custodial responsibility for prisoners convicted of local offenses to the District of Columbia government, to provide for the local appointment of the judges of the District of Columbia courts, and for other purposes; to the Committee on the District of Columbia.

By Mr. FAUNTROY, 453

H.R. 324—A bill to amend the District of Columbia Self-Government and Governmental Reorganization Act to provide autonomy for the District of Columbia government over expenditure of funds derived from revenues of the District of Columbia government; to the Committee on the District of Columbia.

By Mr. FAUNTROY, 453

H.R. 325—A bill to provide for the admission of the State of New Columbia into the Union; to the Committee on the District of Columbia.

By Mr. FAUNTROY, 453

H.R. 326—A bill to authorize the construction of a navigation project on the Sacramento River Deep Water Ship Channel; to the Committee on Public Works and Transportation.

By Mr. FAZIO (for himself and Mr. Matsui), 453—Cosponsors added, 3378

H.R. 327—A bill to amend title 10 of the United States Code in order to establish an Optometry Corps in the Army and the Navy and to provide a separate optometric service within the Air Force; to the Committee on Armed Services.

By Mr. FUQUA, 453

H.R. 328—A bill to authorize recomputation at age 60 of the retired pay of members and former members of the uniformed services whose retired pay is computed on the basis of pay scales in effect prior to January 1, 1972, and for other purposes; to the Committee on Armed Services.

By Mr. FUQUA, 453

H.R. 329—A bill to amend the Federal Mine Safety and Health Amendments Act of 1977 to provide that the provisions of such act shall not apply to stone mining operations or to sand and gravel mining operations; to the Committee on Education and Labor.

By Mr. FUQUA, 453

H.R. 330—A bill to amend the Occupational Safety and Health Act of 1970 to provide that where violations are corrected within the prescribed abatement period no penalty shall be assessed; to the Committee on Education and Labor.

By Mr. FUQUA, 453

H.R. 331—A bill to amend the Federal Property and Administrative Services Act of 1949 to permit State and county extension services to obtain excess property from the United States; to the Committee on Government Operations.

By Mr. FUQUA, 453

H.R. 332—A bill to repeal the Gun Control Act of 1968, to reenact the Federal Firearms Act, to make the use of a firearm to commit certain felonies a Federal crime where that use violates State law, and for other purposes; to the Committee on the Judiciary.

By Mr. FUQUA, 453

H.R. 333—A bill to amend title 39, United States Code, to require the U.S. Postal Service to make certain considerations prior to the closing of third- and fourth-class post offices; to the Committee on Post Office and Civil Service.

By Mr. FUQUA, 453—Cosponsors added, 3378, 4230, 7497, 10024, 12822

H.R. 334—A bill to amend title 38 of the United States Code to make certain that recipients of veterans' pension and compensation will not have the amount of such pension or compensation reduced because of increases in monthly Social Security benefits; to the Committee on Veterans' Affairs.

By Mr. FUQUA, 453

H.R. 335—A bill to amend title II of the Social Security Act so as to remove the limitation upon the amount of outside income which an individual may earn while receiving benefits thereunder; to the Committee on Ways and Means.

By Mr. FUQUA, 453

H.R. 336—A bill to provide coverage under the Federal old-age, survivors, and disability insurance system for all officers and employees of the United States and its instrumentalities; to the Committee on Ways and Means.

By Mr. FUQUA, 453

H.R. 337—A bill to amend title XVI of the Social Security Act to provide that supplemental security income benefits which are due an individual who dies without leaving an eligible spouse shall be paid to the person or persons who paid the expenses of such individual's last illness and burial; to the Committee on Ways and Means.

By Mr. FUQUA, 453

H.R. 338—A bill to amend the Internal Revenue Code of 1954 to exempt nonprofit volunteer firefighting or rescue organizations from the Federal excise taxes on gasoline, diesel fuel, and certain other articles and services; to the Committee on Ways and Means.

By Mr. FUQUA, 453—Cosponsors added, 3378, 24179

H.R. 339—A bill to amend the Internal Revenue Code of 1954 to allow a deduction of $1,000 for each dependent who has attained age 55 and who is a member of the taxpayer's household; to the Committee on Ways and Means.

By Mr. FUQUA, 453

H.R. 340—A bill to permit either House of Congress to disapprove certain rules proposed by executive agencies; jointly, to the Committees on the Judiciary and Rules.

By Mr. FUQUA, 453

H.R. 341—A bill to amend titles 14 and 38, United States Code, to provide veterans' benefits to temporary members of the U.S. Coast Guard Reserve, and for other purposes; jointly, to the Committees on Merchant Marine and Fisheries; Veterans' Affairs.

By Mr. FUQUA, 453

H.R. 342—A bill to amend title XVIII of the Social Security Act to authorize payment under the supplementary medical insurance program for optometric and medical vision care; jointly, to the Committees on Ways and Means; Energy and Commerce.

By Mr. FUQUA, 453

H.R. 343—A bill to establish rational criteria for the imposition of the sentence of death, and for other purposes; to the Committee on the Judiciary.

By Mr. GEKAS (for himself, Mr. Sensenbrenner, Mr. Lagomarsino, Mr. Burton of Indiana, Mr. Rudd, and Mr. Dyson), 453—Cosponsors added, 2941, 3951, 5584, 7497, 11292, 12276, 14655, 16582, 17912, 18729, 19867, 21937, 34266

H.R. 344—A bill to improve and expand benefits for active duty military personnel and their dependents; to the Committee on Armed Services.

By Mr. GONZALEZ, 453

H.R. 345—A bill to establish a Congressional Advisory Commission on Amateur Boxing, and to amend title 18, United States Code, chapter 89, to prohibit the participation in or promotion of professional boxing; jointly, to the Committees on the Judiciary; Energy and Commerce.

By Mr. GONZALEZ, 453

H.R. 346—A bill entitled the "Tenant Tax Equity Act of 1985"; to the Committee on Ways and Means.

By Mr. GREEN, 453—Cosponsors added, 2681, 5047, 7497

H.R. 347—A bill to amend the laws of the United States to eliminate gender-based distinctions; to the Committee on the Judiciary.

By Mr. GREEN (for himself, Mr. Fish, Mrs. Schneider, and Ms. Snowe), 453—Cosponsors added, 2941, 4402, 6610, 10024, 18729, 28701

H.R. 348—A bill to provide that elections for Federal office shall be held on a Sunday, and to establish a uniform closing time for elections of electors of the President and Vice President of the United States; to the Committee on House Administration.

By Mr. GUARINI, 454

H.R. 349—A bill to eliminate unnecessary distribution of agency reports to the Congress; to the Committee on Government Operations.

By Mr. HYDE, 454

H.R. 350—A bill to amend the Internal Revenue Code of 1954 to limit the amount of severance taxes imposed by States on oil, natural gas, and coal; to the Committee on the Judiciary.

By Mr. HYDE, 454

H.R. 351—A bill to provide procedures for calling constitutional conventions for proposing amendments to the Constitution of the United States, on application of the legislatures of two-thirds of the States, pursuant to article V of the Constitution; to the Committee on the Judiciary.

By Mr. HYDE, 454—Cosponsors added, 1878, 4230, 5584, 7497, 11147, 14336

H.R. 352—A bill to amend title 11 of the United States Code to make nondischargeable debts for liabilities under the terms of a property settlement agreement entered into in connection with a separation agreement or divorce decree; to the Committee on the Judiciary.

By Mr. HYDE, 454—Cosponsors added, 29988

H.R. 353—A bill to amend the Internal Revenue Code of 1954 to provide a mechanism for taxpayers to designate overpayments of income tax, and to contribute other amounts, for purposes of reducing the public debt of the United States; to the Committee on Ways and Means.

By Mr. HYDE, 454

H.R. 354—A bill to amend section 504 of title 5, United States Code, and section 2412 of title 28, United States Code to allow a prevailing party to recover attorneys fees and other costs in certain administrative and judicial proceedings when a Federal officer or employee is found to have taken an arbitrary or capricious action which was the subject of the proceedings, and for other purposes; to the Committee on the Judiciary.

By Mr. JACOBS, 454

H.R. 355—A bill entitled the "National Dairy Research Endowment Institute Act of 1985"; to the Committee on Agriculture.

By Mr. JEFFORDS, 454

H.R. 356—A bill to establish a program for replacing, by 1992, 10 percent or more of the gasoline consumed in the United States with alcohol and other replacement fuels derived from coal and renewable resources, and for other purposes;

H.R. 356—Continued
to the Committee on Energy and Commerce.
By Mr. JEFFORDS, 454—Cosponsors added, 2941, 7238

H.R. 357—A bill to require a refund value for certain beverage containers, and for other purposes; to the Committee on Energy and Commerce.
By Mr. JEFFORDS, 454—Cosponsors added, 2941, 7238

H.R. 358—A bill entitled the "Dairy Production Price Support Adjustment Act of 1985"; to the Committee on Agriculture.
By Mr. JEFFORDS (for himself, Mr. Gunderson, and Mr. Stangeland), 454—Cosponsors added, 29685

H.R. 359—A bill to amend the Social Security Act to modify the terminology relating to handicapped children; to the Committee on Ways and Means.
By Mr. JENKINS, 454—Cosponsors added, 6087

H.R. 360—A bill to authorize the Administrator of the Environmental Protection Agency to make grants for providing alternative water supplies to replace contaminated ground water, and for other purposes; to the Committee on Energy and Commerce.
By Mrs. JOHNSON (for herself, Mr. Roe, Mrs. Kennelly, Mrs. Roukema, Mr. Rowland of Connecticut, Mr. Howard, Mr. Ridge, Mr. Clinger, Mr. Molinari, Mr. Edgar, and Mrs. Schneider), 454—Cosponsors added, 6470

H.R. 361—A bill to repeal the Military Selective Service Act of 1967; to the Committee on Armed Services.
By Mr. KASTENMEIER, 454

H.R. 362—A bill to amend title 38, United States Code, to provide a presumption of service connection for the occurrence of post-traumatic stress disorders in veterans who served in Southeast Asia during the Vietnam era; to the Committee on Veterans' Affairs.
By Mr. KASTENMEIER, 454—Cosponsors added, 4299, 7238, 11292, 18138, 22898, 27018

H.R. 363—A bill to establish a commission to study the establishment of a national lottery; to the Committee on Ways and Means.
By Mr. LUKEN, 454—Cosponsors added, 1315

H.R. 364—A bill to amend title 10, United States Code, to require authorization by law of certain consolidations of functions within the Department of Defense; to the Committee on Armed Services.
By Mr. MATSUI (for himself and Mr. Hansen), 454

H.R. 365—A bill to amend title 18, United States Code, to permit the transportation of certain domestic prison-made goods, to increase the rehabilitative use of employment and training in Federal correctional institutions, and for other purposes; to the Committee on the Judiciary.
By Mr. McCOLLUM, 454—Cosponsors added, 6367

H.R. 366—A bill to require milk handlers to make prompt payment to producers for fluid milk; to the Committee on Agriculture.
By Mr. McDADE, 454—Cosponsors added, 10024

H.R. 367—A bill to amend title II of the Social Security Act to provide that the adopted child of an individual shall be treated the same as a natural child of such individual for purposes of determining his or her eligibility for benefits based on such individual's wage record, regardless of the time the adoption occurred; to the Committee on Ways and Means.
By Mr. McEWEN, 454—Cosponsors added, 9104, 17232

H.R. 368—A bill to amend the Merchant Marine Act, 1936, to establish a new ship construction and reconstruction program to ensure adequate national defense capabilities, and for other purposes; jointly, to the Committees on Armed Services and Merchant Marine and Fisheries.
By Mr. McKERNAN, 454

H.R. 369—A bill to require an autopsy of any member of the Armed Forces who dies while on active duty, to establish a Board of Medical Examination in the Department of Defense, and for other purposes; to the Committee on Armed Services.
By Mr. MOAKLEY, 454

H.R. 370—A bill to amend title VII of the Civil Rights Act of 1964 to make discrimination against handicapped individuals an unlawful employment practice; to the Committee on Education and Labor.
By Mr. MOAKLEY, 454—Cosponsors added, 6367, 11762, 13127, 14058, 15215, 16582, 17232, 19526, 20680, 21937, 23912

H.R. 371—A bill to amend title I of the Ethics in Government Act of 1978 to provide for more useful and effective disclosure by officials of the legislative branch, and for other purposes; to the Committee on Rules.
By Mr. MOAKLEY, 454

H.R. 372—A bill to amend the Federal Aviation Act of 1958 to require air carriers to schedule operations at airports in such a manner so as not to exceed the capacity of any airport to handle operations during any period of time; to the Committee on Public Works and Transportation.
By Mr. MOLINARI, 454

H.R. 373—A bill to reduce individual income tax rates, to increase savings of individuals, to broaden the income tax base, and for other purposes; to the Committee on Ways and Means.
By Mr. MOORE, 454

H.R. 374—A bill to designate the lock and dam on the Tombigbee River in Pickensville, AL, and the visitor center to be constructed for the Tennessee-Tombigbee Waterway in Pickensville, AL, as the "Tom Bevill Lock and Dam" and the "Tom Bevill Visitor Center," respectively; to the Committee on Public Works and Transportation.
By Mr. NICHOLS (for himself, Mr. Dickinson, Mr. Erdeich, Mr. Flippo, and Mr. Shelby), 454—Cosponsors added, 1878, 4230, 4402

H.R. 375—A bill to require periodic, detailed reports to the President and the Congress by the Equal Employment Opportunity Commission, the Secretary of Labor, and the Attorney General describing actions taken to enforce Federal laws prohibiting discrimination in compensation on the basis of sex, race, religion, color, or national origin and to reaffirm the provisions in Federal law which declare that equal pay should be provided for work of equal value; jointly, to the Committees on Education and Labor; Post Office and Civil Service.
By Ms. OAKAR, 454—Cosponsors added, 4230, 6367, 13127

H.R. 376—A bill to amend the Public Works and Economic Development Act of 1965 and the Appalachian Regional Development Act of 1965 to authorize the appropriation of funds to carry out such acts for fiscal years 1986, 1987, and 1988; to the Committee on Public Works and Transportation.
By Mr. OBERSTAR, 454

H.R. 377—A bill to establish a Federal program to assist State and local governments in addressing the urgent need to repair and rehabilitate aging public facilities and to encourage the establishment of capital improvement programs that include life-cycle management of capital improvements, and for other purposes; to the Committee on Public Works and Transportation.
By Mr. OBERSTAR, 454

H.R. 378—A bill to provide an emergency public works jobs program by authorizing the construction of short-term infrastructure repair projects, and for other purposes; to the Committee on Public Works and Transportation.
By Mr. OBERSTAR, 454

H.R. 379—A bill to amend the Federal Water Pollution Control Act to require the States to identify areas which have water quality control problems as a result of pollution from nonpoint sources and to establish plans and priorities for controlling those problems, to provide assistance to the States for implementing such plans, and for other purposes; to the Committee on Public Works and Transportation.
By Mr. OBERSTAR, 454—Cosponsors added, 4230

H.R. 380—A bill to provide assistance to State and local educational agencies for drug, alcohol, and tobacco education programs in elementary and secondary schools; to the Committee on Education and Labor.
By Mr. ORTIZ, 454—Cosponsors added, 20680, 27018

H.R. 381—A bill to deauthorize the small craft basin portion of the Gulf Intracoastal Waterway-Channel to Port Mansfield, TX, project; to the Committee on Public Works and Transportation.
By Mr. ORTIZ, 454

H.R. 382—A bill to amend the Congressional Budget Act of 1974 to provide for a 2-year budgeting cycle, to provide for separate and timely consideration each of authorizing legislation, budget resolutions, and appropriations, and for other purposes; jointly to the Committees on Rules; Government Operations.
By Mr. PANETTA (for himself and Mr. Regula), 454—Cosponsors added, 15215

H.R. 383—A bill to provide for centralized management and disposal of seized and forfeited property, and for other purposes; to the Committee on Government Operations.
By Mr. PARRIS, 455—Cosponsors added, 1878, 7497, 29375

H.R. 384—A bill to amend title 17 of the United States Code to exempt the private noncommercial recording of copyrighted works on video recorders from copyright infringement; to the Committee on the Judiciary.
By Mr. PARRIS, 455

H.R. 385—A bill to amend the Internal Revenue Code of 1954 with respect to deductions for certain expenses incurred by a member of a uniformed service of the United States, or by a minister, who receives a housing or subsistence allowance; to the Committee on Ways and Means.
By Mr. PARRIS, 455—Cosponsors added, 1878, 2941, 7497, 8299, 11147, 18138, 27162, 30493, 33842, 38371

H.R. 386—A bill to encourage the rendering of inflight emergency care aboard aircraft by requiring the placement of emergency first aid medical supplies and equipment aboard aircraft and by relieving appropriate persons of liability for the provisions and use of such equipment and supplies; to the Committee on Public Works and Transportation.
By Mr. PURSELL, 455—Cosponsors added, 4703, 6610, 8057, 22979

H.R. 387—A bill to amend the Food Stamp Act of 1977 to modify the numerical limitation applicable to group-living arrangements, for determining the eligibility of certain recipients of Social Security benefits who reside in such arrangements to receive allotments; to the Committee on Agriculture.
By Mr. QUILLEN, 455

H.R. 388—A bill to amend title 10 of the United States Code to permit Senior Reserve Officers' Training Programs to be established at public community colleges; to the Committee on Armed Services.
By Mr. QUILLEN, 455

H.R. 389—A bill to amend the Housing and Community Development Act of 1974 to require the Secretary of Housing and Urban Development to give primary consideration to project quality in making grants under the urban development action grant program; to the Committee on Banking, Finance and Urban Affairs.
By Mr. QUILLEN, 455

H.R. 390—A bill to amend the act of September 30, 1950 (20 U.S.C. et seq.) to provide for the use of current assessed values of Federal property in determining eligibility for certain assistance under such act; to the Committee on Education and Labor.
By Mr. QUILLEN, 455

H.R. 391—A bill to amend title 5 of the United States Code to provide death benefits to survivors of Federal law enforcement officers and firefighters, and for other purposes; to the Committee on Education and Labor.
By Mr. QUILLEN, 455

H.R. 392—A bill to amend the Railroad Retirement Act of 1974 to change benefit eligibility requirements so that individuals who have completed 30 years of service as an employee and have attained the age of 55 years are eligible and so that certain other individuals who have attained the age of 55 years and are related to employees are also eligible; to the Committee on Energy and Commerce.
By Mr. QUILLEN, 455—Cosponsors added, 10024, 27828

H.R. 393—A bill to amend the Public Health Service Act to authorize the Secretary of Health and Human Services to provide assistance for the treatment of epilepsy; to the Committee on Energy and Commerce.
By Mr. QUILLEN, 455

H.R. 394—A bill to provide for payments in lieu of real property taxes, with respect to certain real property owned by the Federal Government; to the Committee on Government Operations.
By Mr. QUILLEN, 455

H.R. 395—A bill to repeal certain provisions of title 18 of the United States Code relating to gun control; to the Committee on the Judiciary.
By Mr. QUILLEN, 455

H.R. 396—A bill to amend title 39 of the United States Code to provide for door delivery of mail to the physically handicapped, and for other purposes; to the Committee on Post Office and Civil Service.
By Mr. QUILLEN, 455

H.R. 397—A bill to provide reduced rates for nonprofit senior citizens organizations; to the Committee on Post Office and Civil Service.
By Mr. QUILLEN, 455

H.R. 398—A bill to amend title 38, United States Code, and the Veterans' and Survivors' Pension Improvement Act of 1978 to provide that monthly annuity payments under the Railroad Retirement Act of 1974 shall not be included as income for the purpose of determining eligibility for, or the amount of, certain veterans pension and dependency and indemnity compensation benefits; to the Committee on Veterans' Affairs.
By Mr. QUILLEN, 455

H.R. 399—A bill to amend title 38, United States Code, to require that burials be permitted in national cemeteries on weekends and holidays; to the Committee on Veterans' Affairs.
By Mr. QUILLEN, 455

H.R. 400—A bill to amend title 38, United States Code, to remove the time limitation for the use of GI bill educational assistance benefits; to the Committee on Veterans' Affairs.
By Mr. QUILLEN, 455—Cosponsors added, 18138, 28865

H.R. 401—A bill to amend title II of the Social Security Act to eliminate benefit disparities by increasing primary insurance amounts, in cases where the benefits involved are computed under the present formula (enacted in 1977), to the extent necessary to assure that such benefits are no less than they would have been if computed under the pre-1977 formula; to the Committee on Ways and Means.
By Mr. QUILLEN, 455

H.R. 402—A bill to amend title II of the Social Security Act to provide that an individual's entitlement to benefits thereunder shall continue through the month of his or her death without affecting any other person's entitlement to benefits for that month, in order to provide such individual's family with assistance in meeting the extra death-related expenses; to the Committee on Ways and Means.
By Mr. QUILLEN, 455

H.R. 403—A bill to amend Title II of the Social Security Act to provide that the automatic cost-of-living increases in benefits which are authorized thereunder may be made on a semiannual basis rather than only on an annual basis as at present; to the Committee on Ways and Means.
By Mr. QUILLEN, 455

H.R. 404—A bill to amend Title II of the Social Security Act so as to remove the limitation upon the amount of outside income which an individual may earn while receiving benefits thereunder; to the Committee on Ways and Means.
By Mr. QUILLEN, 455

H.R. 405—A bill to amend the Internal Revenue Code of 1954 to provide to individuals who have attained the age of 62 a refundable credit against income tax for increases in real property taxes and utility bills; to the Committee on Ways and Means.
By Mr. QUILLEN, 455

H.R. 406—A bill to amend the Internal Revenue Code of 1954 to provide a refundable tax credit for taxpayers who maintain households which include elderly persons who are determined by a physician to be disabled; to the Committee on Ways and Means.
By Mr. QUILLEN, 455

H.R. 407—A bill to amend the Internal Revenue Code of 1954 to eliminate the adjusted gross income limitation on the credit for the elderly and to provide a cost-of-living adjustment in the amount of the credit; to the Committee on Ways and Means.
By Mr. QUILLEN, 455

H.R. 408—A bill to amend the Internal Revenue Code of 1954 to allow a deduction for amounts paid by an individual for dependent care services to enable him to perform volunteer services for certain organizations; to the Committee on Ways and Means.
By Mr. QUILLEN, 455

H.R. 409—A bill to amend the Internal Revenue Code of 1954 to provide that the requirement that unemployment compensation be reduced by certain retirement benefits will not apply to social security and railroad retirement benefits; to the Committee on Ways and Means.
By Mr. QUILLEN, 455

H.R. 410—A bill to amend the Walsh-Healey Act and the Contract Work Hours and Safety Standards Act to permit certain employees to work a 10-hour day in the case of a 4-day workweek, and for other purposes; jointly to the Committees on the Judiciary; Education and Labor.
By Mr. QUILLEN, 455

H.R. 411—A bill to amend the Internal Revenue Code of 1954 to provide that in the case of individuals who attain age 62 no penalty shall be imposed for failure to pay estimated income tax where taxable income for the taxable years is less than $20,000 ($30,000 in the case of a married couple filing a joint return), and more than 50 percent of such income is retirement income; to the Committee on Ways and Means.
By Mr. QUILLEN, 455

H.R. 412—H.R. 412. A bill to amend the Internal Revenue Code of 1954 to allow a deduction for contributions for the construction or maintance of buildings housing fraternal organizations; to the Committee on Ways and Means.
By Mr. QUILLEN, 455

H.R. 413—A bill to amend the Internal Revenue Code of 1954 to allow individuals to compute the amount of the deduction for payments into retirement savings on the basis of the compensation of their spouses, and for other purposes; to the Committee on Ways and Means.
By Mr. QUILLEN, 455

H.R. 414—A bill to amend the Internal Revenue Code of 1954 to provide that an individual may deduct amounts paid for his higher education, or for the higher education of any of his dependents; to the Committee on Ways and Means.
By Mr. QUILLEN, 455

H.R. 415—A bill to amend the Internal Revenue Code of 1954 to exempt nonprofit volunteer firefighting or rescue organi-

H.R. 415—Continued
zations from the Federal excise taxes on gasoline, diesel fuel, and certain other articles and services; to the Committee on Ways and Means.

By Mr. QUILLEN, 455

H.R. 416—A bill to amend the Internal Revenue Code of 1954 to simplify the individual income tax system by repealing most exclusions, deductions, and credits, and by providing a single flat rate tax schedule; to the Committee on Ways and Means.

By Mr. QUILLEN, 455

H.R. 417—A bill to amend the Internal Revenue Code of 1954 to allow handicapped individuals a deduction for certain transportation expenses; to the Committee on Ways and Means.

By Mr. QUILLEN, 455—Cosponsors added, 22685

H.R. 418—A bill to create a commission to grant exclusive franchises for the exploration for and the commercial development of geothermal energy and for the right to market any such energy in its natural state, and for other purposes; jointly to the Committees on Energy and Commerce; Interior and Insular Affairs.

By Mr. QUILLEN, 455

H.R. 419—A bill to amend the Social Security Act to provide for the payment of services by psychologists, and for other purposes; jointly to the Committees on Ways and Means; Energy and Commerce.

By Mr. QUILLEN, 455

H.R. 420—A bill to amend the Social Security Act to provide for inclusion of the services of licensed (registered) nurses under Medicare and Medicaid; jointly to the Committees on Ways and Means; Energy and Commerce.

By Mr. QUILLEN, 456

H.R. 421—A bill to amend the Social Security Act to provide for inclusion of the services of licensed practical nurses under Medicare and Medicaid; jointly to the Committees on Ways and Means; Energy and Commerce.

By Mr. QUILLEN, 456

H.R. 422—A bill to impose, and provide for the adjustment of, duties on imported coal in order to offset any competitive advantage which foreign coal producers have as a result of not having to meet environmental, health, welfare and safety requirements of the kinds imposed on United States coal producers; to the Committee on Ways and Means.

By Mr. RAHALL (for himself, Mr. Bevill, Mr. Flippo, Mr. Dellums, Mr. Murphy, Mr. Conyers, Mr. Mitchell, and Mr. Rogers), 456—Cosponsors added, 1387, 6367

H.R. 423—A bill to amend the Board for International Broadcasting Act of 1973 to provide for a special Radio Liberty program of Russian language broadcasting for the Jewish Population of the Soviet Union; to the Committee on Foreign Affairs.

By Mr. RINALDO, 456—Cosponsors added, 1387, 2681, 4703, 6367, 9828

H.R. 424—A bill to authorize the President to award the Congressional Medal of Honor to the eight servicemen who died in the attempt to rescue the Americans who were held hostage in Iran; to the Committee on Armed Services.

By Mr. ROE, 456

H.R. 425—A bill to amend the Equal Credit Opportunity Act to prohibit discrimination against any applicant for credit on the basis of the geographical location of the applicant's residence; to the Committee on Banking, Finance and Urban Affairs.

By Mr. ROE, 456

H.R. 426—A bill to amend the Older Americans Act and the Public Service Act to provide expanded counseling assistance for the elderly sick and disabled; to the Committee on Education and Labor.

By Mr. ROE, 456—Cosponsors added, 20680

H.R. 427—A bill to provide for the termination of the Interim Convention on the Conservation of North Pacific Fur Seals of February 9, 1957, to prohibit the taking of seals in the Pribilof Islands, and for other purposes; jointly to the Committees on Foreign Affairs; Interior and Insular Affairs; Merchant Marine and Fisheries.

By Mr. ROE, 456—Cosponsors added, 3951, 17912

H.R. 428—A bill to provide for the safe and sound operation of depository institutions; to the Committee on Banking, Finance and Urban Affairs.

By Mr. ROEMER (for himself and Mr. McCollum), 456—Cosponsors added, 1878, 3951, 6087

H.R. 429—A bill to apportion certain funds for construction of the National System of Interstate and Defense Highways for fiscal years 1985 and 1986, and for other purposes; to the Committee on Public Works and Transportation.

By Mr. ROTH, 456—Cosponsors added, 903, 1878, 5988—Removal of cosponsors, 12823

H.R. 430—A bill to direct the Secretary of the Army to deepen the Fox River channel, Green Bay, WI, to twenty seven feet; to the Committee on Public Works and Transportation.

By Mr. ROTH, 456

H.R. 431—A bill to direct the President to impose certain limitations on the amount of milk protein products that may be imported into the United States; to the Committee on Ways and Means.

By Mr. ROTH (for himself, Mr. Gunderson, Mr. Sensenbrenner, and Mr. Slangeland), 456—Cosponsors added, 903, 1878, 5988, 19526, 26482

H.R. 432—A bill to amend the Food Stamp Act of 1977 to permit individuals who are elderly or disabled and who live in certain types of group-living arrangements to be treated as individual households; to the Committee on Agriculture.

By Mr. ROYBAL, 456

H.R. 433—A bill to provide that individuals residing in shared housing arrangements shall not be subject to the loss of supplemental security income benefits as a result of such residence; to the Committee on Ways and Means.

By Mr. ROYBAL, 456

H.R. 434—A bill to amend the Internal Revenue Code of 1954 to provide that participating in certain shared-housing arrangements does not make an individual ineligible for the one-time exclusion of gain from sale of principal residence by individuals who have attained age 55; to the Committee on Ways and Means.

By Mr. ROYBAL, 456—Cosponsors added, 15788

H.R. 435—A bill to amend titles XVIII and XIX of the Social Security Act to provide more adequate coverage of the services of mental health specialists under the Medicare supplemental benefits program and under Medicaid programs; jointly, to the Committees on Ways and Means; Energy and Commerce.

By Mr. ROYBAL, 456—Cosponsors added, 6610

H.R. 436—A bill to repeal the Metric Conversion Act of 1975 (15 U.S.C. 205a et seq.); to the Committee on Science and Technology.

By Mr. RUDD, 456—Cosponsors added, 828, 1315, 1878, 2292, 3570, 4299, 8057

H.R. 437—A bill to provide for the establishment of a national cemetery in Maricopa County, AZ; to the Committee on Veterans' Affairs.

By Mr. RUDD, 456—Cosponsors added, 828, 1315, 1878, 8057

H.R. 438—A bill to provide for equitable waiver in the compromise and collection of Federal claims; to the Committee on the Judiciary.

By Mr. SAM B. HALL, JR., 456

H.R. 439—A bill to amend title 28, United States Code, to provide for the selection of the court of appeals to decide multiple appeals filed with respect to the same agency order; to the Committee on the Judiciary.

By Mr. SAM B. HALL, JR., 456—Cosponsors added, 7238, 35788—Rules suspended. Amended and passed House, 11678—Reported (H. Rept. 99-85), 11685—Referred to the Committee on the Judiciary, 11830

H.R. 440—A bill to amend title 28 of the United States Code to provide for an exclusive remedy against the United States in suits based upon acts or omissions of U.S. employees, to provide a remedy against the United States with respect to constitutional torts, and for other purposes; to the Committee on the Judiciary.

By Mr. SAM B. HALL, JR., 456

H.R. 441—A bill to provide for the recovery by the United States of the costs of hospital and medical care and treatment furnished by the United States in certain circumstances, and for other purposes; to the Committee on the Judiciary.

By Mr. SAM B. HALL, JR., 456—Cosponsors added, 7238—Reported with amendments (H. Rept. 99-123), 12008

H.R. 442—A bill to implement the recommendations of the Commission on Wartime Relocation and Internment of Civilians; to the Committee on the Judiciary.

By Mr. WRIGHT (for himself, Mr. Foley, Mr. Long, Mr. Gephardt, Mr. Rodino, Mr. Fish, Mr. Mineta, Mr. Matsui, Mr. Lowry of Washington, Mr. Ackerman, Mr. Akaka, Mr. Barnes, Mr. Bates, Mr. Berman, Mr. Biaggi, Mr. Bonior of Michigan, Mr. Borski, Mr. Bosco, Mrs. Boxer, Mrs. Burton of California, Mr. Carr, Mr. Coelho, Mrs. Collins, Mr. Conyers, Mr. Crockett, Mr. Daschle, Mr. Dellums, Mr. Dixon, Mr. Downey of New York, Mr. Dymally, Mr. Edgar, Mr. Edwards of California, Mr. Fauntroy, Mr. Fazio, Mr. Feighan, Mr. Foglietta, Mr. Ford of Tennessee, Mr. Frank, Mr. Garcia, Mr. Gejdenson, Mr. Gilman, Mr. Gray of Pennsylvania, Mr. Hall of Ohio, Mr. Hawkins, Mr. Hayes, Mr. Horton, Mr. Howard, Mr. Hughes, Mr. Jeffords, Mr. Kastenmeier, Mr. Kildee, Mr. Kolter, Mr. Kostmayer, Mr. Lantos, Mr. Lehman of California, Mr. Lehman of Florida, Mr. Leland, Mr. Levine of California, Mr. Luken, Mr. Madigan, Mr. Markey, Mr. Martinez, Mr. Mavroules, Ms. Mikulski, Mr. Miller of California, Mr. Miller of Washington, Mr. Mitchell, Mr. Moakley, Mr. Moody, Mr. Morrison of Connecticut, Mr. Murphy, Mr. Ortiz, Mr. Owens, Mr. Panetta, Mr. Rangel, Mr. Reid, Mr. Roe, Mr. Roybal, Mr. Savage, Mr. Scheuer, Mr. Schumer, Mr. Siljander, Mr. Smith of Florida, Mr. Stark, Mr. Stokes, Mr. Studds, Mr. Sunia, Mr. Torres, Mr. Torricelli, Mr. Towns, Mr. Udall, Mr. Vento, Mr. Waxman, Mr. Weiss, Mr. Wheat, Mr. Wilson, Mr. Wirth, Mr. Wolpe, Mr. Yates, and Mr. Young of Alaska), 456—Cosponsors added, 3951, 6367, 7238, 9828, 15215, 21937, 24581, 29375, 31636, 34266

H.R. 443—A bill to promote prisoner rehabilitation through assessment of the role of correctional officers by requiring a study of the classification of prevailing rate positions within the Bureau of Prisons; to place a moratorium on the downgrading of prevailing rate positions within the Bureau of Prisons; and for other purposes; jointly, to the Committees on the Judiciary; Post Office and Civil Service.

By Mr. SAM B. HALL, Jr., 456

H.R. 444—A bill to declare null and void the administration's attempt to withdraw for two years United States acceptance of the compulsory jurisdiction of the International Court of Justice with respect to disputes relating to Central America; to the Committee on Foreign Affairs.

By Mr. SEIBERLING, 456—Cosponsors added, 5047, 7612

H.R. 445—A bill to amend the Price-Anderson Act to remove the liability limits for nuclear accidents, to provide better economic protection for people living near nuclear powerplants and nuclear transportation routes, and for other purposes; to the Committee on Interior and Insular Affairs.

By Mr. SEIBERLING, 456—Cosponsors added, 1387, 2292, 3570, 5584, 7497, 16413, 19526

H.R. 446—A bill to designate the Federal Building in Akron, Ohio, as the "Paul C. Weick Federal Building and United States Courthouse"; to the Committee on Public Works and Transportation.

By Mr. SEIBERLING, 456—Reported (H. Rept. 99-136), 12820—Passed House, 13874—Referred to the Committee on Environment and Public Works, 14155

H.R. 447—A bill to amend the Small Business Act to provide that for purposes of section 15 of such Act the determination of labor surplus areas shall be based on jurisdictions having populations of 25,000 or more; to the Committee on Small Business.

By Mr. SEIBERLING, 456—Cosponsors added, 35788

H.R. 448—A bill to provide Federal supplemental unemployment compensation for certain individuals; to the Committee on Ways and Means.

By Mr. SEIBERLING, 456

H.R. 449—A bill to amend the Internal Revenue Code of 1954 with respect to the tax treatment of foreign oil and gas income; to the Committee on Ways and Means.

By Mr. SEIBERLING, 456

H.R. 450—A bill to amend the Internal Revenue Code of 1954 to provide for the refunding of so much of a taxpayer's investment credit as exceeds his liability for tax; to the Committee on Ways and Means.

By Mr. SEIBERLING, 456

H.R. 451—A bill to establish a specialized corps of judges necessary for certain Federal proceedings required to be conducted, and for other purposes; to the Committee on the Judiciary.

By Mr. SHELBY, 456

H.R. 452—A bill to amend the Internal Revenue Code of 1954 to provide that the inclusion of tax-exempt interest in determining the taxation of Social Security benefits shall not apply to interest on obligations held by the taxpayer before the date of the enactment of the Social Security Amendments of 1983 and continuously thereafter; to the Committee on Ways and Means.

By Mr. SMITH of Florida, 457—Cosponsors added, 903, 1878, 6367, 14058

H.R. 453—A bill to amend the Commodity Exchange Act to require a producer referendum as a condition of designation of certain contract markets; to the Committee on Agriculture.

By Mr. SMITH of Iowa, 457

H.R. 454—A bill to amend the Commodity Exchange Act to require public disclosure of certain information relating to sales of commodities for export, and for other purposes; to the Committee on Agriculture.

By Mr. SMITH of Iowa, 457

H.R. 455—A bill to amend the United States Grain Standards Act for the purpose of expanding foreign trade by improving and maintaining the quality of grain shipped from an export elevator at an export port location; to the Committee on Agriculture.

By Mr. SMITH of Iowa, 457

H.R. 456—A bill to amend the Commodity Exchange Act to prohibit insider trading; to the Committee on Agriculture.

By Mr. SMITH of Iowa, 457

H.R. 457—A bill to authorize loans for study at nonprofit institutions of higher education; to the Committee on Education and Labor.

By Mr. SMITH of Iowa, 457

H.R. 458—A bill to direct the Secretary of the Army, acting through the Chief of Engineers, to carry out a waters resources development project on, and along, a certain segment of the Des Moines River, IA; to the Committee on Public Works and Transportation.

By Mr. SMITH of Iowa, 457

H.R. 459—A bill to amend the Small Business Act to authorize the Small Business Administration to purchase equity securities of qualified small business concerns; to the Committee on Small Business.

By Mr. SMITH of Iowa, 457

H.R. 460—A bill to amend the Small Business Act to assist and protect small businesses and to protect small businesses against unreasonable use of economic power by major meatpacking companies, and for other purposes; jointly, to the Committees on Agriculture; Small Business.

By Mr. SMITH of Iowa, 457

H.R. 461—A bill to clarify the eligibility of certain small businesses for loans under the Small Business Act, to aid, protect, and preserve small businesses in meat production and marketing, and for other purposes; jointly, to the Committees on Agriculture; Small Business.

By Mr. SMITH of Iowa, 457

H.R. 462—A bill to develop natural resources, to provide meaningful employment opportunities producing assets of lasting value, and to enhance the environment, through a program providing incentives to State, local, and Federal agencies to plant trees on public lands; jointly, to the Committees on Agriculture; Interior and Insular Affairs; Small Business.

By Mr. SMITH of Iowa, 457

H.R. 463—A bill to require the Secretary of the Interior to establish a program to insure the stockpiling and replacement of topsoil on public lands and other lands which are moved or covered by surface mining projects, reclamation projects, and other Federal and federally assisted projects, and for other purposes; jointly, to the Committees on Agriculture; Interior and Insular Affairs.

By Mr. SMITH of Iowa (for himself and Mr. Udall), 457—Reported with amendments (H. Rept. 99-306), 27017—Debated, 28124—Failed of passage under suspension of the rules, 28241—Cosponsors added, 35788

H.R. 464—A bill to provide for better access to the Federal courts for small businesses and others with small to moderate size claims, to expand the duties of the Office of Advocacy of the Small Business Administration, and for other purposes; jointly, to the Committees on the Judiciary; Small Business.

By Mr. SMITH of Iowa, 457

H.R. 465—A bill to amend the Federal Food, Drug, and Cosmetic Act to require that certain foods intended for human consumption be labeled to show the amount of sodium and potassium they contain; to the Committee on Energy and Commerce.

By Mr. SMITH of Iowa (for himself, Mr. Parris, Mr. Yates, Mr. Rodino, Mr. Lantos, Mr. McKinney, Mrs. Collins, Mr. Bedell, Mr. Walker, Mr. Dwyer of New Jersey, Mr. Solarz, Mr. Fish, Mr. Beilenson, Mr. Nelson of Florida, Mr. Lehman of Florida, Mr. Frank, Mr. Clay, Mr. Roe, Mr. Wilson, Mr. Crockett, Mr. Kildee, Mr. Rinaldo, Mr. Whitehurst, Mr. Hyde, Mr. Perkins, and Mr. Quillen), 457—Cosponsors added, 5988

H.R. 466—A bill to assist distressed farmers, protect farmland values, preserve family farms, provide opportunities for beginning farmers, encourage soil conservation, and reduce production of surplus commodities; to the Committee on Agriculture.

By Mrs. SMITH of Nebraska, 457—Cosponsors added, 5584, 21937

H.R. 467—A bill to amend the Internal Revenue Code of 1954 to allow the dependent care credit for expenses with respect to dependents incapable of self-care without regard to whether such expenses are incurred to enable the taxpayer to be gainfully employed; to the Committee on Ways and Means.

By Ms. SNOWE (for herself, Mr. Foglietta, Mr. Roe, Mr. Biaggi, Mr. Scheuer, Mr. Solarz, Mrs. Schneider, Mr. Barnes, and Mr. Pepper), 457—Cosponsors added, 1148, 1878, 3951, 6367, 12559, 21278, 30914

H.R. 468—A bill to provide a deduction from gross income for individual taxpayers who maintain home care and adult day care expenses of a dependent of the taxpayer who suffers from Alzheimer's disease or related organic brain disorders; to the Committee on Ways and Means.

By Ms. SNOWE (for herself, Mr. Wolf, Mr. Frenzel, Mr. Emerson, Mrs. Martin of Illinois, Mr. Roe, Mr. Scheuer, Mr.

H.R. 468—Continued
Biaggi, Mr. Solarz, Mr. Roybal, Mr. Lantos, Mr. Biliraki, Mr. Barnes, Mr. Berman, Mrs. Holt, and Mr. Pepper), 457—Cosponsors added, 1148, 1878, 3951, 6367, 12559, 21278, 29898, 31248

H.R. 469—A bill to repeal the Service Contract Act of 1965, and for other purposes; to the Committee on Education and Labor.

By Mr. STANGELAND (for himself, Mr. Stenholm, Mr. Archer, Mr. Bateman, Mr. Campbell, Mr. Crane, Mr. Frenzel, Mr. Loeffler, Mr. McCain, Mr. Roberts, Mr. Sensenbrenner, Mr. Siljander, Mr. Denny Smith, Mr. Stump, Mr. Tauke, Mr. Walker, and Mr. Weber), 457—Cosponsors added, 694, 903, 6924, 9745, 14058, 15215, 20138, 22979, 37487, 38734

H.R. 470—A bill to amend the Internal Revenue Code of 1954 to repeal the highway use tax on heavy trucks; to the Committee on Ways and Means.

By Mr. STANGELAND, 457

H.R. 471—A bill to provide that each State must establish a workfare program, and require participation therein by all residents of the State who are receiving benefits or assistance under the aid to families with dependent children, food stamp, and public housing programs, as a condition of the State's eligibility for Federal assistance in connection with those programs; jointly, to the Committees on Agriculture; Banking, Finance and Urban Affairs; Education and Labor; and Ways and Means.

By Mr. STANGELAND, 457—Cosponsors added, 18515, 35288, 36211, 38734

H.R. 472—A bill to amend the Davis-Bacon Act and related statutes in order to provide new job opportunities, effect significant cost-savings on Federal construction contracts, promote small business participation in Federal contracting; to reduce unnecessary paperwork and reporting requirements; to clarify the definition of prevailing wages, and for other purposes; to the Committee on Education and Labor.

By Mr. STENHOLM (for himself, Mr. Stangeland, Mr. Archer, Mr. Badham, Mr. Barnard, Mr. Bartlett, Mr. Bateman, Mr. Biliraki, Mr. Broomfield, Mrs. Byron, Mr. Campbell, Mr. Craig, Mr. Crane, Mr. Daniel, Mr. Dickinson, Mr. Emerson, Mr. Frenzel, Mr. Goodling, Mr. Hammerschmidt, Mr. Hansen, Mr. Hartnett, Mrs. Holt, Mr. Hopkins, Mr. Ireland, Mr. Jenkins, Mr. Kramer, Mr. Leath of Texas, Mr. Loeffler, Mr. Lujan, Mr. Lungren, Mr. McCain, Mr. McCandless, Mr. Mack, Mr. Molinari, Mr. Moorhead, Mr. Nielson of Utah, Mr. Oxley, Mr. Parris, Mr. Roberts, Mr. Shaw, Mr. Shumway, Mr. Siljander, Mr. Skeen, Mr. Denny Smith, Mr. Spence, Mr. Stump, Mr. Sundquist, Mr. Thomas of California, Mrs. Vucanovich, Mr. Weber, Mr. Whittaker, and Mr. Wolf), 457—Cosponsors added, 2941, 8299, 10024, 13437, 17519, 17912, 19701, 22685, 25759, 38371

H.R. 473—A bill to establish a Defense Petroleum Reserve designed to meet emergency fuel needs for national defense purposes, to authorize continued production of petroleum from the naval petroleum reserves, and for other purposes; to the Committee on Armed Services.

By Mr. THOMAS of California, 457—Cosponsors added, 3378, 5584

H.R. 474—A bill to permit localities with severe unemployment to increase employment by obtaining waivers of Federal laws and regulations which limit employment opportunities; to the Committee on Government Operations.

By Mr. WALKER, 457

H.R. 475—A bill to amend the Internal Revenue Code of 1954 to exclude from gross income gain on the sale or exchange of certain farmland if the owners of the farmland, in a covenant binding themselves and all future owners of their land, restrict the use of such land to use as farmland; to the Committee on Ways and Means.

By Mr. WALKER, 457

H.R. 476—A bill to amend the Internal Revenue Code of 1954 to provide to individuals who have attained the age of 62 a refundable credit against income tax for increases in real property taxes and utility bills; to the Committee on Ways and Means.

By Mr. WALKER, 457

H.R. 477—A bill to remove certain trade restrictions with respect to Cuba and to otherwise provide for improved relations with Cuba; to the Committee on Foreign Affairs.

By Mr. WEISS, 457

H.R. 478—A bill to amend section 1588 of chapter 81 of title 10, United States Code; to the Committee on Armed Services.

By Mr. WHITEHURST, 457

H.R. 479—A bill to establish a commission to advise the President on proposals for national observances; to the Committee on Post Office and Civil Service.

By Mr. WHITEHURST, 457—Cosponsors added, 828, 1148, 1315, 1878, 2292, 2434, 3378, 3951, 4230, 4299, 4402, 4703, 5047, 5584, 6087, 6610, 7238, 7497, 8299, 8761, 9745, 10695, 12822, 15500, 16413, 16582, 17519, 18138, 19526, 21631, 21937, 27162, 30914, 34789

H.R. 480—A bill to amend title 38, United States Code, to provide that remarriage of the surviving spouse of a veteran after age 60 shall not result in termination of dependency and indemnity compensation; to the Committee on Veterans' Affairs.

By Mr. WHITEHURST, 457—Cosponsors added, 828, 1315, 1878, 2292, 2434, 3378, 3951, 4299, 5584, 6087, 7238, 8299, 9745, 10695, 12822, 23443, 23548

H.R. 481—A bill to amend the Internal Revenue Code of 1954 with respect to deductions for the payment of certain expenses by members of the uniformed services who receive housing allowances; to the Committee on Ways and Means.

By Mr. WHITEHURST, 457—Cosponsors added, 2434, 15500, 17519, 18138, 19229, 19526, 20138, 21631

H.R. 482—A bill to provide for medicare coverage of influenza vaccine and its administration; jointly, to the Committees on Energy and Commerce; Ways and Means.

By Mr. WHITEHURST, 458

H.R. 483—A bill for the relief on Edwin Rios and Geovanna Rios; to the Committee on the Judiciary.

By Mr. BERMAN, 461

H.R. 484—A bill for the relief of certain former flight engineers of Western Airlines; to the Committee on the Judiciary.

By Mr. BERMAN, 461—Reported with amendments (H. Rept. 99-61), 10519—Passed over, 12703, 13965, 16053, 19134, 21491—Amended and passed House, 21493—Referred to Committee on the Judiciary, 22263

H.R. 485—A bill to clear certain impediments to the licensing of the vessel Holland for employment in the coastwise and fisheries trades; to the Committee on Merchant Marine and Fisheries.

By Mr. BIAGGI, 461

H.R. 486—A bill to appoint Charles Robert Allen III in the grade of captain in the Coast Guard Reserve; to the Committee on Merchant Marine and Fisheries.

By Mr. BIAGGI, 461

H.R. 487—A bill for the relief of Larry Land, Marie Land, Brian Land, Keith Land, Patricia Vandenberg, Lorri Vandenberg, James W. Land, Lois Land, Tamra Lee Land, Sandra Gay Land, Vincent James Land, Viola Hollenbaugh, William L. Phinney, Sr., Emily V. Pinney, Lora Phinney, and William L. Phinney, Jr.; to the Committee on the Judiciary.

By Mr. BROWN of Colorado, 462

H.R. 488—A bill for the relief of Mr. and Mrs. Willfried Schorno; to the Committee on the Judiciary.

By Mr. DICKS, 462

H.R. 489—A bill for the relief of Gerald L. Clark; to the Committee on the Judiciary.

By Mr. GEKAS, 462

H.R. 490—A bill for the relief of Pedro Narvaez-Guajardo, Rosarios Bernal de Narvaez, and family; to the Committee on the Judiciary.

By Mr. GONZALEZ, 462

H.R. 491—A bill for the relief of In Hong Song and spouse, Sung J. Park; to the Committee on the Judiciary.

By Mr. HUNTER, 462

H.R. 492—A bill for the relief of Franklin F. Offner; to the Committee on the Judiciary.

By. Mr HYDE, 462

H.R. 493—A bill for the relief of Marshall and Nancy Bearce; to the Committee on the Judiciary.

By. Mr HYDE, 462

H.R. 494—A bill for the relief of Negussie Dubale Tedla, Asres Abebe Tedla, Tewodros Tedla, and Benyam Tedla; to the Committee on the Judiciary.

By Mr. KOSTMAYER, 462

H.R. 495—A bill for the relief of Angela Cincotta; to the Committee on the Judiciary.

By Mr. LaFALCE, 462

H.R. 496—A bill for the relief of Rosa Cecilia Zuniga-Moya; to the Committee on the Judiciary.

By Mr. LEHMAN of Florida, 462

H.R. 497—A bill for the relief of Dahyabhai Shankarbhai Patel and Lilavati Patel; to the Committee on the Judiciary.

By Mr. QUILLEN, 462

H.R. 498—A bill for the relief of Samuel O. Johnson; to the Committee on the Judiciary.

By Mr. Ralph M. HALL, 462

H.R. 499—A bill for the relief of Jerome J. Hartmann and Rita J. Hartmann; to the Committee on the Judiciary.

By Mr. SMITH of Iowa, 462

H.R. 500—A bill for the relief of Neil R. Fairbanks; to the Committee on the Judiciary.

By Mr. SMITH of Iowa, 462

H.R. 501—A bill to amend the Export Administration Act of 1979 to impose export controls on certain exports to South Africa, and for other purposes; to the Committee on Foreign Affairs.

By Mr. BERMAN (for himself, Mr. Downey of New York, Mr. Dixon, Mr. Solarz, Mr. Levine of California, Mr. Frank, Mr. Martinez, Mr. Stokes, Mr. Foglietta, Mr. Conyers, Mr. Lowry of Washington, Mr. Hawkins, Mr. Towns, Mr. Roe, Mr. Scheuer, Mr. Schumer, Ms. Snowe, Mr. Smith of Florida, Mr. Edwards of California, Mr. Barnes, Mr. Weiss, Mr. Roybal, Mr. Vento, Mr. Fauntroy, Mr. Roemer, Mr. Torricelli, Mr. Florio, Ms. Kaptur, Mr. Leland, and Mr. Ackerman), 611—Cosponsors added, 5047

H.R. 502—A bill to prohibit the recording of conversation made on the Federal telecommunications system, and for other purposes; jointly, to the Committees on Government Operations; Post Office and Civil Service.

By Mr. BROOKS, 611—Cosponsors added, 6367, 9828

H.R. 503—A bill to amend title I of the Employee Retirement Income Security Act of 1974 to apply to welfare plans restrictions which currently apply to pension plans preventing cutbacks in benefits upon a merger or consolidation of plans or transfers of assets or liabilities between plans; to the Committee on Education and Labor.

By Mr. BROOKS (for himself and Mr. Wilson), 611

H.R. 504—A bill to amend the Domestic Volunteer Service Act to permit volunteers aged 55 or older to serve without regard to the 5-year limitation on service; to the Committee on Education and Labor.

By Mr. CONTE, 611

H.R. 505—A bill to amend title 38, United States Code, to improve the delivery of health care services by the Veterans' Administration; to the Committee on Veterans' Affairs.

By Mr. EDGAR, 611—Cosponsors added, 1878, 11762—Reported with amendments (H. Rept. 99-114), 12008—Rules suspended. Amended and passed House, 12712—Title amended, 12717—Ordered held at desk, 13577—Amended and passed Senate (in lieu of S. 876), 21387—House concurs in Senate amendment with an amendment, 29568—Senate began consideration of the amendment of the House to the amendment of the Senate, 30644—Amendments, 30650, 30652, 30708, 30709, 31643, 31652—Senate concurs in House amendments to Senate amendment, 31643—House concurred in Senate amendments to House amendment to Senate amendments, 31633—Examined and signed in the House, 32640—Examined and signed in the Senate, 32761—Presented to the President, 33600—Approved [Public Law 99-166], 34210

H.R. 506—A bill relating to alternative minimum tax relief for certain insolvent taxpayers; to the Committee on Ways and Means.

By Mr. EVANS of Iowa, 611—Cosponsors added, 28865

H.R. 507—A bill to establish a commission to study the electoral college; to the Committee on House Administration.

By Mr. GEKAS, 611—Cosponsors added, 2292, 2941, 5047, 7497

H.R. 508—A bill to provide Federal grants to States for programs to identify and aid individuals who have been exposed to the drug diethylstilbestrol (DES); to the Committee on Energy and Commerce.

By Mr. GUARINI (for himself, Mr. Waxman, Ms. Mikulski, Mr. Weiss, and Ms. Snowe), 611—Cosponsors added, 1387, 2941, 5047, 7612, 10520, 18515, 22685, 27162

H.R. 509—A bill to apportion certain funds for construction of the National System of Interstate and Defense Highways and for construction of substitute highway and transit projects, and for other purposes; to the Committee on Public Works and Transportation.

By Mrs. KENNELLY, 611—Cosponsors added, 1315, 1878, 3378, 3570, 3951

H.R. 510—A bill to establish limitations on relocations of professional sports franchises and to provide communities with a right to purchase such franchises under certain conditions; to the Committee on Energy and Commerce.

By Mr. LUKEN, 611

H.R. 511—A bill to reform the Natural Gas Policy Act of 1978 to eliminate distortion in natural gas purchasing and transportation resulting from certain restrictive contracts and anticompetitive transportation practices; to the Committee on Energy and Commerce.

By Mr. MICHEL, 611—Cosponsors added, 2681, 5047, 16413

H.R. 512—A bill to grant a Federal charter to the Vietnam Veterans of America, Inc.; to the Committee on the Judiciary.

By Mr. MONTGOMERY, 611—Cosponsors added, 828, 1148, 1696, 2434, 2941, 5728, 7238, 7612, 8057, 8473, 9104, 9423, 12010, 13127, 17912, 26691, 30384, 32215, 33601—Removal of cosponsors, 14060

H.R. 513—A bill to establish the Veterans' Administration as an executive department; to the Committee on Government Operations.

By Mr. MONTGOMERY (for himself and Mr. Hammerschmidt), 611—Cosponsors added, 828, 5728

H.R. 514—A bill to amend the Federal Reserve Act to control the growth of the money supply and to promote stable prices, reasonable interest rates, and maximum employment; to the Committee on Banking, Finance and Urban Affairs.

By Mr. NEAL, 611

H.R. 515—A bill to direct the Secretary of Commerce to approve and distribute to food service operations instructions for removing food which has become lodged in a person's throat; to the Committee on Energy and Commerce.

By Mr. NEAL, 611

H.R. 516—A bill to limit the acquisition and use of motor vehicles; to the Committee on Government Operations.

By Mr. NEAL, 611

H.R. 517—A bill to amend the Omnibus Crime Control and Safe Streets Act of 1968 to provide that ambulance and rescue service members are entitled to death benefits made available under such act; to the Committee on the Judiciary.

By Mr. NEAL, 611—Cosponsors added, 7238

H.R. 518—A bill to amend the internal Revenue Code of 1954 to allow individuals a credit against income tax for qualified fire detector expenses; to the Committee on Ways and Means.

By Mr. NEAL, 611

H.R. 519—A bill to amend the War Powers Resolution to make rules governing certain uses of the Armed Forces of the United States in the absence of a declaration of war by the Congress; jointly, to the Committees on Foreign Affairs; Rules.

By Mr. NEAL, 611

H.R. 520—A bill to provide that increases in rates of pay for Members of Congress shall take effect only if approved by the Congress and shall be deferred until the beginning of the following Congress; jointly, to the Committees on Post Office and Civil Service; Rules.

By Mr. NEAL, 611

H.R. 521—A bill to establish a Commission on the Deficit; to the Committee on Government Operations.

By Mr. NELSON of Florida, 611—Cosponsors added, 5584, 6087, 6367, 6610, 6924, 7612, 8299, 11686

H.R. 522—A bill to amend the Age Discrimination in Employment Act of 1967 to remove the maximum age limitation applicable to employees who are protected under such act, and for other purposes; to the Committee on Education and Labor.

By Mr. PEPPER (for himself, Mr. Roybal, Mr. Rinaldo), 611—Cosponsors added, 34789

H.R. 523—A bill to provide for the establishment of a bipartisan Commission to study and make recommendations concerning changes in the medicare program to assure its short-term and long-term financial solvency and the appropriateness of its benefit structure; jointly, to the Committees on Energy and Commerce; Ways and Means.

By Mr. PEPPER (for himself, Mr. Roybal, Mr. Rinaldo), 611—Cosponsors added, 15593, 34789

H.R. 524—A bill to provide for the designation of 20 regional centers for the treatment of Alzheimer's disease and related dementia and for other purposes; jointly, to the Committees on Ways and Means; Energy and Commerce; Education and Labor.

By Mr. PEPPER, 611—Cosponsors added, 2681, 26691, 34789

H.R. 525—A bill to amend the Public Health Service Act to establish a National Institute of Arthritis and Musculoskeletal Diseases, and for other purposes; to the Committee on Energy and Commerce.

By Mr. PEPPER (for himself, Mr. Waxman, Mrs. Lloyd, Mr. Hertel of Michigan, Mr. Jeffords, Mr. Lantos, and Ms. Oakar), 611—Cosponsors added, 15593, 34789

H.R. 526—A bill to authorize the Attorney General of the United States to make grants to States for the purpose of increasing the level of State and local enforcement of State laws relating to production, illegal possession, and transfer of controlled substances; to authorize the Secretary of Health and Human Services to make grants to States for the purpose of increasing the ability of States to provide drug abuse prevention, treatment, and rehabilitation; and for other purposes; jointly, to the Committees on the Judiciary; Energy and Commerce.

By Mr. RANGEL (for himself, Mr. Gilman, Mr. Stark, Mr. Scheuer, Mrs. Collins, Mr. Akaka, Mr. Guarini, Mr. Matsui, Mr. Fascell, Mr. Fauntroy, Mr. Levine of California, Mr. Ortiz, Mr. Smith of Florida, Mr. Towns, Mr. Coughlin, Mr. Lewis of Florida, Mr. Ackerman, Mr. Addabbo, Mr. Berman, Mr. Biaggi, Mr. Conyers, Mr. Crockett, Mr. de Lugo, Mr. Frank, Mr. Lehman of Florida, Mr. Martinez, Mr. Leland, Mr. Mitchell, Mr. Roe, Mr. Schumer, Mr. Stokes, Mr. Torricelli and Mr. Wolpe), 611—Cosponsors added, 2292, 5047, 8057, 9423, 12010, 18060, 25759

H.R. 527—A bill to provide that district courts of the United States may not order the consolidation of school districts as a remedy in certain school desegregation cases unless no other relief is available to remedy the unlawful segregation of students, and for other purposes; to the Committee on the Judiciary.

By Mr. ROBINSON, 611—Cosponsors added, 11147, 12559

H.R. 528—A bill to amend section 531 of the Tax Reform Act of 1984; to the Committee on Ways and Means.

By Mr. STARK (for himself, Mr. Archer, Mr. Crane, Mr. Thomas of California, Mr. Nelson of Florida, Mr. Green, Mr. Roe, and Mr. Fields), 611—Cosponsors added, 903, 1696, 3570, 5728, 8299, 8473, 9745, 11292, 12559, 14058, 15215, 20138, 22685, 37487—Removal of cosponsors, 7578, 7803, 8014, 8059

H.R. 529—A bill for the relief of the heirs of M. Sgt. Nathaniel Scott, U.S. Army, retired, deceased; to the Committee on the Judiciary.

By Mr. BROOKS, 612

H.R. 530—A bill for the relief of Naum S. Bers; to the Committee on the Judiciary.

By Mr. FAUNTROY, 612

H.R. 531—A bill to repeal certain recently enacted substantiation and compliance provisions of the Internal Revenue Code of 1954; to the Committee on Ways and Means.

By Mr. ANTHONY, (for himself, Mr. Jones of Oklahoma, Mr. Jenkins, Mr. Matsui, Mr. Flippo, Mr. Frenzel, Mr. Campbell, Mr. Alexander, Mr. Robinson, Mr. Leath of Texas, Mr. Huckaby, Mr. Stenholm, Mr. Boucher, Mr. Rose, Mr. Spence, Mr. Smith of Florida, Mr. Rudd, Mr. Erdreich, Mr. DeWine, Mr. Glickman, Mr. Boulter, Mr. Stump, Mr. Luken, Mr. Traxler, Mr. Daschel, Mrs. Byron, Mr. Sensenbrenner, Mr. Bilirakis, Mr. Slattery, Mr. Roberts, Mr. Oxley, Mr. Rahall, and Mr. English), 693—Cosponsors added, 903, 1148, 1315, 2292, 2434, 3378, 3951, 5047, 7238

H.R. 532—A bill to authorize the Secretary of Agriculture to enter into long-term contracts with producers to remove highly erodible land from the production of agricultural commodities and to use soil conservation practices on such land, and for other purposes; to the Committee on Agriculture.

By Mr. DAUB, 693—Cosponsors added, 2941, 9828

H.R. 533—A bill to amend the Internal Revenue Code of 1954 to provide an investment tax credit of up to 20 percent of certain expenditures by the taxpayer for soil or water conservation; to the Committee on Ways and Means.

By Mr. DAUB, 693—Cosponsors added, 9828

H.R. 534—A bill entitled: "The Logging Requirement Repeal Act of 1985"; to the Committee on Ways and Means.

By Mr. ENGLISH, 693—Cosponsors added, 6610

H.R. 535—A bill to amend the Internal Revenue Code of 1954 to provide an exemption for agricultural vehicles from the requirements of section 280F of such Code (relating to limitation on certain property used for personal purposes); to the Committee on Ways and Means.

By Mr. FRANKLIN, 693—Cosponsors added, 1148, 1315, 1387, 1696, 1878, 2434, 2681, 3378

H.R. 536—A bill to repeal the substantiation requirements contained in the Tax Reform Act of 1984 for deductions attributable to business use of passenger automobiles and certain other types of personal property; to the Committee on Ways and Means.

By Mr. McEWEN, 693

H.R. 537—A bill to extend reorganization authorities of the President under chapter 9 of title 5, United States Code, and to extend certain rules of the House of Representatives and of the Senate under such chapter; to improve congressional oversight of Federal regions; and for other purposes; jointly, to the Committee on Government Operations; Rules.

By Mr. MOAKLEY, 693—Cosponsors added, 1696, 2434, 5728, 7612, 9423, 11292

H.R. 538—A bill to improve congressional oversight of Federal facilities and provide certain rules of the House of Representatives and of the Senate with respect to such facilities, and for other purposes; jointly, to the Committees on Government Operations; Rules.

By Mr. MOAKLEY, 693

H.R. 539—A bill relating to certain bilateral arrangements to limit the importation of steel products into the United States; to the Committee on Ways and Means.

By Mr. MURTHA (for himself, Mr. Regula, Mr. Lundine, Mr. Ridge, Mr. Mollohan, Mr. Bevill, Mrs. Martin of Illinois, Mr. Kolter, Mr. Erdreich, Mr. Applegate, Mr. Brooks, Mr. Murphy, Mr. Walgren, Mr. Shelby, Mrs. Collins, Mr. Ford of Michigan, Mr. Savage, Mr. Ritter, Ms. Mikulski, Mr. Borski, Mr. Davis, Ms. Oakar, Mr. Kindness, Mr. Visclosky, Mr. Towns, Mr. Nichols, Mr. Coelho, Mr. Young of Missouri, Mr. Oberstar, Mr. Mitchell, Mr. Luken, Mr. Dingell, Mr. Traxler, Mr. McDade, Mr. Kostmayer, Mr. Schulze, Mr. Natcher, Mr. O'Brien, Mr. Monson, Mr. Dwyer of New Jersey, Mr. Howard, and Mr. Kildee), 693—Cosponsors added, 903, 1696, 1878, 2941, 6087, 6924

H.R. 540—A bill amending title 49 of the United States Code with respect to standards for rail rates and determinations of rail carrier market dominance, and for other purposes; to the Committee on Energy and Commerce.

By Mr. RAHALL, 693—Cosponsors added, 1387, 2434

H.R. 541—A bill to repeal the requirement added by the Tax Reform Act of 1984 relating to the maintenance of contemporaneous records with respect to business use of automobiles and certain other property; to the Committee on Ways and Means.

By Mr. ROTH, 693—Cosponsors added, 5728

H.R. 542—A bill to amend section 8(b) of the Soil Conservation and Domestic Allotment Act to improve procedures for the selection of Agricultural Stabilization and Conservation Service county and local committees; to the Committee on Agriculture.

By Mr. STANGELAND, 693—Cosponsors added, 3951

H.R. 543—A bill to provide emergency loans to farmers, ranchers, or persons engaged in aquaculture where the Secretary of Agriculture determines that the operations of such persons have been substantially affected by a natural disaster for 3 or more consecutive years, and for other purposes; to the Committee on Agriculture.

By Mr. STANGELAND, 693

H.R. 544—A bill to exclude from gross income, for purposes of Federal income tax, interest paid to sellers of agricultural land purchased with loans made by such sellers to certain farmers and ranchers and insured under the Consolidated Farm and Rural Development Act; to the Committee on Ways and Means.

By Mr. STANGELAND, 693—Cosponsors added, 3951

H.R. 545—A bill to repeal the substantiation requirements contained in the Tax Reform Act of 1984 for deductions attributable to business use of passenger automobiles and certain other types of personal property; to the Committee on Ways and Means.

By Mr. WHITTAKER, 693

H.R. 546—A bill for the relief of Gloria Maria Hurtado; to the Committee on the Judiciary.

By Mr. BARNES, 694

H.R. 547—A bill for the relief of Helen Hudson; to the Committee on the Judiciary.

By Mr. MATSUI, 694

H.R. 548—A bill for the relief of Cui Zhixi; to the Committee on the Judiciary.

By Mr. McEWEN, 694

H.R. 549—A bill to repeal the changes made by the Tax Reform Act of 1984 in the tax treatment of seller-financed property transactions; to the Committee on Ways and Means.

By Mr. ANDERSON, 825

H.R. 550—A bill to restrict fraudulent, misleading, deceptive, and unscrupulous practices in the health spa industry; to the Committee on Energy and Commerce.

By Mr. ANDREWS, 825

H.R. 551—A bill to limit the liability of persons who without compensation transport in interstate commerce and by air human organs; to the Committee on the Judiciary.

By Mr. ANDREWS, 825

H.R. 552—A bill to amend the Disaster Relief Act of 1974 to ensure that Federal assistance will be provided expeditiously to communities threatened by major disasters; to the Committee on Public Works and Transportation.

By Mr. ANDREWS, 825

H.R. 553—A bill to direct the Secretary of the Army to construct a project to provide flood control on Braes Bayou in Harris County, TX; to the Committee on Public Works and Transportation.

By Mr. ANDREWS, 825

H.R. 554—A bill to amend the Internal Revenue Code of 1954 to provide that tax-exempt interest shall not be taken into account in the calculation determining the taxation of Social Security benefits; to the Committee on Ways and Means.

By Mr. BONER of Tennessee, 825—Cosponsors added, 4230

H.R. 555—A bill entitled, the "Preborn Children's Civil Rights Act of 1985;" jointly, to the Committees on Energy and Commerce; Education and Labor; Post Office and Civil Service; the Judiciary.

By Mr. DORNAN of California (for himself and Mr. Boulter), 825—Cosponsors added, 903, 3570, 5988, 8057, 11147, 11762, 31636, 33842—Removal of cosponsors, 37930

H.R. 556—A bill to amend title II of the Social Security Act to repeal the separate definition of disability presently applicable to widows and widowers, and to provide in turn that the months of a widow's or widower's entitlement to SSI benefits on the basis of disability may be used in establishing his or her entitlement to Medicare benefits on that basis; to the Committee on Ways and Means.

By Mr. OBERSTAR, 825—Cosponsors added, 2941, 10695, 12010, 22979

H.R. 557—A bill to amend title II of the Social Security Act to modify the actuarial reduction formula as it applies to surviving spouses who qualify for disability insurance benefits after first having become entitled to reduced widow's or widower's insurance benefits, to assure that their own coverage credits (on which such disability benefits are based) will be more realistically recognized in the resulting combined benefit amount; to the Committee on Ways and Means.

By Mr. OBERSTAR, 825—Cosponsors added, 2941

H.R. 558—A bill to amend title II of the Social Security Act to extend the period during which a surviving spouse or surviving divorced spouse must have initially become disabled in order to qualify for widow's or widower's benefits before attaining age 60, in cases where such surviving spouse or surviving divorced spouse works after the death of the insured individual on whose wage record such benefits are payable; to the Committee on Ways and Means.

By Mr. OBERSTAR, 825—Cosponsors added, 2941

H.R. 559—A bill to amend title II of the Social Security Act to liberalize eligibility for disability benefits by providing for the determination of an individual's eligibility for such benefits without regard to the recency of such individual's coverage; to the Committee on Ways and Means.

By Mr. OBERSTAR, 825—Cosponsors added, 2941

H.R. 560—A bill to amend title II of the Social Security Act to provide full benefits for disabled widows and widowers without regard to age (subject to limited adjustments to reflect any previous reductions in their benefits); to the Committee on Ways and Means.

By Mr. OBERSTAR, 825—Cosponsors added, 2941

H.R. 561—A bill to amend title II of the Social Security Act to provide full benefits for disabled wives and husbands without regard to age (subject to limited adjustments to reflect any previous reduction in their benefits); to the Committee on Ways and Means.

By Mr. OBERSTAR, 825—Cosponsors added, 2941

H.R. 562—A bill to amend title II of the Social Security Act to provide benefits to essential spouses of disability beneficiaries without regard to age or children in care; to the Committee on Ways and Means.

By Mr. OBERSTAR, 825—Cosponsors added, 2941

H.R. 563—A bill to amend title II of the Social Security Act to extend the benefits of the delayed retirement credit to surviving spouses and surviving divorced spouses who work and whose widow's or widower's insurance benefits are higher than their old-age insurance benefits; to the Committee on Ways and Means.

By Mr. OBERSTAR, 825—Cosponsors added, 2941

H.R. 564—A bill to amend section 102 of the Social Security Amendments of 1983 to include individuals between the ages of 46 and 55 within the special provisions (now applicable only to individuals age 55 or over) which liberalize the insured status requirements for certain employees of nonprofit organizations whose services were mandatorily covered by such amendments; to the Committee on Ways and Means.

By Mr. OBERSTAR, 825—Cosponsors added, 2941

H.R. 565—A bill to amend title 5, United States Code, to modify the method for determining the amount payable by a Federal employee or Member of Congress in order to receive credit under the civil service retirement system based on certain military service, and to extend by 1 year the moratorium on the accrual of interest with respect to any such amount payable; to the Committee on Post Office and Civil Service.

By Mr. OBERSTAR, 825

H.R. 566—A bill to authorize the evaluation of recreational opportunities and flood plain management for a segment of the Cache la Poudre River corridor in Colorado; to the Committee on Interior and Insular Affairs.

By Mr. BROWN of Colorado (for himself, Mr. Schaefer, Mr. Strang, and Mr. Kramer), 825—Cosponsors added, 1315

H.R. 567—A bill to amend the Fair Labor Standards Act of 1938 to provide a special minimum wage for the employment for limited periods of time of youth aged 19 and under and to broaden the authority for the employment of full-time students at a special minimum wage; to the Committee on Education and Labor.

By Mr. CAMPBELL, 825—Cosponsors added, 4231, 12822, 35288

H.R. 568—A bill to provide procedures for certain cases of death or disqualification of persons eligible to be selected as President or Vice President by the Congress; by the Committee on House Administration.

By Mr. CAMPBELL, 825—Cosponsors added, 2681

H.R. 569—A bill to improve the method of verifying the eligibility of individuals and families receiving assistance pursuant to the U.S. Housing Act of 1937; to the Committee on Banking, Finance and Urban Affairs.

By Mr. CHAPPELL, 825

H.R. 570—A bill to amend title 28 of the United States Code, to provide for an exclusive remedy against the United States in suits based upon acts or omissions of U.S. employees, and for other purposes; to the Committee on the Judiciary.

By Mr. CHAPPELL, 825

H.R. 571—A bill to authorize the Attorney General to exchange criminal record information with certain State and local agencies; to the Committee on the Judiciary.

By Mr. CHAPPELL, 825

H.R. 572—A bill to authorize the Secretary of the Interior to classify and inventory wetland resources, to measure wetlands degradation, to evaluate the environmental contribution of natural wetlands, and for other purposes; to the Committee on Merchant Marine and Fisheries.

By Mr. CHAPPELL, 825

H.R. 573—A bill to amend the Internal Revenue Code of 1954 to allow individuals to designate $1 of their income tax liability to be used for purposes of reducing the public debt of the United States; to the Committee on Ways and Means.

By Mr. CHAPPELL, 825

H.R. 574—A bill to amend title II of the Social Security Act to eliminate the 5-month waiting period which is presently a prerequisite of eligibility for disability insurance benefits or the disability freeze; to the Committee on Ways and Means.

By Mr. CHAPPELL, 825

H.R. 575—A bill to amend title II of the Social Security Act so as to remove the limitation upon the amount of outside income which an individual may earn while receiving benefits thereunder; to the Committee on Ways and Means.

By Mr. CHAPPELL, 825

H.R. 576—A bill to amend title II of the Social Security Act to provide that an individual may qualify for disability insurance benefits and the disability freeze if he has 40 quarters of coverage, regardless of when such quarters were earned; to the Committee on Ways and Means.

By Mr. CHAPPELL, 825

H.R. 577—A bill to amend the Internal Revenue Code of 1954 to exclude from gross income certain amounts received by members of certain firefighting and rescue units; to the Committee on Ways and Means.

By Mr. CHAPPELL, 825

H.R. 578—A bill to amend titles II and XVIII of the Social Security Act to eliminate the requirement that an individual must have been entitled to disability benefits for at least 24 months in order to qualify for Medicare on the basis of disability; jointly, to the Committees on Ways and Means; Energy and Commerce.

By Mr. CHAPPELL, 825

H.R. 579—I to amend title XVIII of the Security Act to provide for the administrative and judicial review of claims (involving the amount of benefits payable) which arises under the supplementary medical insurance program; jointly, to the Committees on Ways and Means; Energy and Commerce.

By Mr. CHAPPELL, 825

H.R. 580—A bill to amend title II of the Social Security Act to provide that the waiting period for disability benefits shall not be applicable in the case of a disabled individual suffering from a terminal illness; to the Committee on Ways and Means.

By Mr. CHAPPELL (for himself, and Mr. Swift), 826—Cosponsors added, 5584, 7238, 8299, 10520, 13437, 16413, 18729, 19701, 20264, 20838, 22898, 28316, 29251

H.R. 581—A bill to provide that any increase in the rate of pay for Members of Congress proposed during any Congress shall not take effect earlier than the beginning of the next Congress; to the Committee on Post Office and Civil Service.

By Mr. COELHO, 826—Cosponsors added, 5514

H.R. 582—A bill to amend the Internal Revenue Code of 1954 to require that income tax returns include space designated for the taxpayer to specify the amount of any cash contribution such taxpayer wishes to make to the Federal Government for reduction of the public debt and to establish a trust fund with amounts contributed by taxpayers for

H.R. 582—Continued
reduction of the public debt; to the Committee on Ways and Means.

By Mr. COELHO, 826—Cosponsors added, 4703, 14655

H.R. 583—A bill to authorize the Secretary of the Interior to construct, operate, and maintain the central South Dakota water supply system (Cendak unit) Pick-Sloan Missouri Basin Program, SD; to the Committee on Interior and Insular Affairs.

By Mr. DASCHLE, 826

H.R. 584—A bill to authorize the Secretary of the Interior to construct, operate, and maintain the Lake Andes-Wagner Unit, South Dakota Pumping Division, Pick-Sloan Missouri Basin Program SD; to the Committee on Interior and Insular Affairs.

By Mr. DASCHLE, 826

H.R. 585—A bill to amend title 38, United States Code, to establish certain procedures for the adjudication of claims for benefits under laws administered by the Veterans' Administration; to apply the provisions of section 553 of title 5, United States Code, to rulemaking procedures of the Veterans' Administration; to provide for judicial review of certain final decisions of the Administrator of Veterans' Affairs; to provide for the payment of reasonable fees to attorneys for rendering legal representation to individuals claiming benefits under laws administered by the Veterans' Administration; and for other purposes; to the Committee on Veterans' Affairs.

By Mr. Edwards of California (for himself, Mr. LaFalce, Mr. Edgar, Mr. Daschle, Mr. Sam B. Hall, Jr., Mr. Evans of Illinois, Mr. Murphy, Mr. Oberstar, Mr. Wirth, Mr. Boucher, Mr. Penny, Mr. Leland, Mr. Ackerman, Mr. Roe, Mr. Stark, Mrs. Collins, Mr. Stokes, Mr. Smith of Florida, Mr. Mitchell, Mr. Ford of Michigan, Mr. Vento, Mr. Owens, Mrs. Schroeder, Mr. Wyden, Mr. Fowler, Ms. Oakar, Mr. Panetta, Mr. Rangel, Mr. Glickman, Mr. Lagomarsino, Mr. Marlenee, Mr. Solarz, Mr. Horton, Mr. Wortley, Mr. Scheuer, Mr. Synar, Mr. Lantos, Ms. Kaptur, Mr. Garcia, Mr. Bonior of Michigan, Mr. Morrison of Connecticut, Mr. Frost, Mrs. Boxer, Mr. de Lugo, Mr. Lujan, Mr. Bevill, Mr. Dwyer of New Jersey, Mr. Lehman of Florida, Mr. Schumer, Mr. Dorgan of North Dakota, Mrs. Schneider, Mr. Chappie, Mr. Dicks, Mr. Kostmayer, Mr. Lowry of Washington, Mr. Mineta Mr. Moakley, Mr. Reid, Mr. Skelton, Mr. Matsui, Mr. Weiss, Mr. Studds, Mr. Dellums, Mr. Fauntroy, Mr. Gejdenson, Mr. Kildee, Mr. Hughes, Mr. McKinney, Mr. Spratt, Mr. Downey of New York, Mr. Davis, Mr. Olin, Mr. Dyson, Mr. Fazio, Mr. Mavroules, Mr. Rahall, Mr. Smith of New Jersey, Mr. Walgren, Mr. Wolpe, Mr. Pepper, Mr. Akaka, Mr. Conyers, Ms. Mikulski, Mr. Luken, Mr. Yatron, Mr. Yates, and Mr. Bryant), 826—Cosponsors added, 903, 1315, 1387, 2292, 2434, 2941, 4299, 5047, 6087, 9104, 13437, 15500, 17519, 17912, 18138, 18515, 19229, 19701, 20138, 20680, 22685, 23443, 23548, 24179, 25496, 25759, 26109, 26691, 27018, 27162, 27828, 30199, 31057

H.R. 586—A bill to authorize the Secretary of the Army, acting through the Chief of Engineers, to construct the project for flood control and recreation in the Upper White Oak Bayou area, TX; to the Committee on Public Works and Transportation.

By Mr. FIELDS (for himself, Mr. Archer, Mr. Leland, Mr. Andrews, and Mr. DeLay), 826

H.R. 587—A bill to amend the Internal Revenue Code of 1954 to make permanent the deduction for charitable contributions by nonitemizers; to the Committee on Ways and Means.

By Mr. FRENZEL (for himself, Mr. Gephardt, and Mr. Duncan), 826—Cosponsors added, 3378, 6470, 8761, 10695, 12010, 16413, 16582, 20680

H.R. 588—A bill to require motor vehicle rental companies to provide child restraint systems in rented motor vehicles on request and to direct the Secretary of Transportation to prescribe necessary regulations for administration and enforcement of such requirement; to the Committee on Energy and Commerce.

By Mr. GEJDENSON, 826—Cosponsors added, 2292, 4231, 9297

H.R. 589—A bill to repeal the provisions of the Tax Reform Act of 1984 relating to the maintenance of contemporaneous records with respect to the business use of certain property; to the Committee on Ways and Means.

By Mr. GEKAS, 826—Cosponsors added, 2292, 5047, 7497

H.R. 590—A bill to provide supplemental benefits for families of members of U.S. Armed Forces who have been wounded or killed in the line of duty in a foreign country; to the Committee on Armed Services.

By Mr. GONZALEZ, 826

H.R. 591—A bill to provide that no person may charge interest at a rate which is greater than 10 percent per annum on loans exceeding $300, and for other purposes; to the Committee on Banking, Finance and Urban Affairs.

By Mr. GONZALEZ, 826

H.R. 592—A bill to require the Secretary of Housing and Urban Development to provide emergency mortgage assistance to homeowners; to the Committee on Banking, Finance and Urban Affairs.

By Mr. GONZALEZ, 826

H.R. 593—A bill to establish a United States-Mexico Joint Development Bank; jointly, to the Committees on Banking, Finance and Urban Affairs; and Foreign Affairs.

By Mr. GONZALEZ, 826—Cosponsors added, 903, 1387, 4402, 6367, 8473, 12822

H.R. 594—A bill to repeal the provisions of the Tax Reform Act of 1984 relating to the maintenance of contemporaneous records with respect to the business use of certain property; to the Committee on Ways and Means.

By Mr. HEFNER (for himself and Mr. Leath of Texas), 826

H.R. 595—A bill to eliminate the requirement that the portion of the Baltimore-Washington Parkway located in the State of Maryland be conveyed to the State of Maryland upon completion of the reconstruction of the parkway authorized by the Federal-Aid Highway Act of 1970; jointly, to the Committees on Interior and Insular Affairs; Public Works and Transportation.

By Mr. HOYER, 826

H.R. 596—A bill to amend title 18 of the United States Code with respect to sexual assault; to the Committee on the Judiciary.

By Mr. HOYER (for himself, Mr. Carr, Ms. Fiedler, and Ms. Mikulski), 826—Cosponsors added, 37487

H.R. 597—A bill to amend title 10, United States Code, to repeal the social security offset applicable to annuities paid under the survivor benefit plan to surviving spouses of retired members of the Armed Forces; to the Committee on Armed Services.

By Mr. HUTTO, 826—Cosponsors added, 29898

H.R. 598—A bill to amend title XVIII of the Social Security Act to provide for coverage of ambulette service for wheelchair bound individuals; jointly, to the Committees on Ways and Means; Energy and Commerce.

By Ms. KAPTUR, 826—Cosponsors added, 5584, 7803, 11762, 15215, 15880, 16942, 19229, 21631, 25496

H.R. 599—A bill to disallow the Secretary of the Interior from issuing oil and gas leases with respect to a geographical area located in the Pacific Ocean off the coastline of the State of California; to the Committee on Interior and Insular Affairs.

By Mr. LAGOMARSINO, 826

H.R. 600—A bill to repeal the contemporaneous recordkeeping requirement and certain other recently enacted provisions of the Internal Revenue Code of 1954; to the Committee on Ways and Means.

By Mr. ROEMER (for himself, Mr. Bliley, Mr. Rowland of Georgia, Mr. Slaughter, Mr. Pashayan, Mr. Lagomarsino, Mr. Young of Alaska, Mr. Jones of Tennessee, Mr. Boulter, Mr. McCurdy, Mr. Dickinson, Mr. Stenholm, Mr. Weber, Mr. Kindness, Mr. Rose, Mrs. Bentley, Mr. Skeen, Mr. Craig, Mr. Wortley, Mr. Breaux, Mr. Jones of North Carolina, Mr. Stangeland, Mr. Montgomery, Mr. Lightfoot, Mr. Wilson, Mr. Porter, Mr. Fauntroy, Mr. DeWine, Mr. McKernan, Mr. Bartlett, Mr. Combest, Mr. Hubbard, Mr. Stump, Mr. Coelho, Mr. Lujan, Mr. Sam B. Hall, Jr., Mr. Hartnett, Mr. Daub, Mr. Callahan, Mr. Snyder, Mr. Sensenbrenner, Mr. Rowland of Connecticut, Mr. Ray, Mr. Kanjorski, Mr. Lewis of Florida, Mr. Livingston, Mr. Rudd, Mr. Roberts, Mr. Leath of Texas, Mr. Spratt, Mr. Emerson, Mr. Dannemeyer, Mr. Daniel, Mr. Taylor, Mr. Horton, Mr. O'Brien, Mrs. Collins, Mr. Fuqua, and Mr. Sundquist), 826—Cosponsors added, 1315, 1696, 1878, 3951, 4299, 5047, 5988, 6470

H.R. 601—A bill to prohibit vessels transporting Alaskan oil from using routes through the territorial and international waters northward of the Santa Barbara Channel Islands; to the Committee on Merchant Marine and Fisheries.

By Mr. LAGOMARSINO, 826

H.R. 602—A bill to amend the Internal Revenue Code to provide for individual housing accounts; to the Committee on Ways and Means.

By Mr. LAGOMARSINO, 826—Cosponsors added, 9297, 9745, 9828, 12559, 14655, 20838, 21631, 25050, 33842

H.R. 603—A bill to make available for health and other humanitarian service to the needy a surplus vessel of the United States; to the Committee on Merchant Marine and Fisheries.

By Mr. LEWIS of California, 826

H.R. 604—A bill to amend the Juvenile Justice and Delinquency Prevention Act of 1974 to provide States with assistance to establish or expand clearinghouses to locate missing children; to the Committee on Education and Labor.

By Mr. LEWIS of Florida (for himself, Mr. Crockett, Mr. Towns, Mr. Weiss, Mr. Barnes, Mr. Lagomarsino, Mr. Darden, Mr. Kindness, Mr. Yates, Mr. Boner of Tennessee, Mr. Whitehurst, Mr. Rose, Mr. Bates, Mr. Ireland, Mr. Hyde, Mrs. Schneider, Mr. Bevill, Mr. Young of Missouri, Mr. Mitchell, Mr. Green, Mr. McKinney, Mr. Smith of New Jersey, Mr. Roe, Mr. Florio, Mr. Mavroules, Mr. DioGuardi, Mr. Conyers, Mr. Young of Alaska, Mr. Gallo, Mr. Robinson, Mr. Lantos, Mr. Young of Florida, Mr. Frank, and Mr. Frost), 826—Cosponsors added, 3378, 7612, 8058, 10024, 10262, 10520, 11147, 11292, 11762, 13437, 14058, 15593, 18138, 19229, 22898, 23912, 28701, 30914, 35288, 36765

H.R. 605—A bill to amend section 1201 of title 18 of the United States Code to provide a mandatory life sentence in the case of certain kidnapings of persons who have not attained the age of 18 years, and for other purposes; to the Committee on the Judiciary.

By Mr. McCAIN (for himself and Mr. Smith of Florida), 827—Cosponsors added, 2293, 5988, 10695, 17912, 24179, 25050, 27162, 29375

H.R. 606—A bill making supplemental appropriations for the fiscal year ending September 30, 1985, for famine and recovery in Africa; to the Committee on Appropriations.

By Mrs. ROUKEMA (for herself and Mr. Conte), 827—Cosponsors added, 2293, 3951

H.R. 607—A bill to provide for a continuation of the authority to pay cash awards to Federal employees for certain cost-savings disclosures, and to clarify the authority to provide cash awards to members of the Armed Forces for such disclosures; jointly, to the Committees on Post Office and Civil Service; Armed Services.

By Mrs. SCHROEDER, 827—Debated, 3524—Rules suspended. Passed House, 3527—Referred to Committee on Governmental Affairs, 3756

H.R. 608—A bill to amend the Internal Revenue Code of 1954 to establish the national indigent women's abortion trust fund, to allow every individual to designate that $1 of his income tax payment shall be paid into such trust fund, and for other purposes; jointly, to the Committees on Ways and Means; Energy and Commerce.

By Mrs. SCHROEDER, 827

H.R. 609—A bill to deauthorize the Onaga Lake project, Vermillion Creek, KS; to the Committee on Public Works and Transportation.

By Mr. SLATTERY, 827

H.R. 610—A bill to amend the National School Lunch Act to restore the food service equipment assistance program repealed by the Omnibus Budget Reconciliation Act of 1981; to the Committee on Education and Labor.

By Mr. SOLARZ, 827—Cosponsors added, 8473

H.R. 611—A bill to amend the Internal Revenue Code of 1954 to allow individuals a credit against income tax for expenditures made for the purchase and installation of locks and other security devices in principal residences; to the Committee on Ways and Means.

By Mr. SOLARZ, 827

H.R. 612—A bill to establish an Interagency Committee on Arson Control to coordinate Federal antiarson programs, to amend certain provisions of the law relating to programs for arson investigation, prevention, and detection, and for other purposes; jointly, to the Committees on Banking, Finance and Urban Affairs; the Judiciary; and Science and Technology.

By Mr. SOLARZ, 827

H.R. 613—A bill to amend title 18 of the United States Code to make it a Federal crime to vandalize a house of worship or any religious articles therein; to the Committee on the Judiciary.

By Mr. SOLARZ (for himself and Mr. Waxman), 827

H.R. 614—A bill to repeal the provisions of the Tax Reform Act of 1984 relating to the maintenance of contemporaneous records with respect to the business use of certain property; to the Committee on Ways and Means.

By Mr. VALENTINE, 827

H.R. 615—A bill to establish a National Commission on Neurofibromatosis; to the Committee on Energy and Commerce.

By Mr. WALGREN (for himself, Mr. Barnes, Mr. Bennett, Mr. Berman, Mr. Boner of Tennessee, Mr. Bonior of Michigan, Mr. Carney, Mr. Clay, Mrs. Collins, Mr. Conte, Mr. Conyers, Mr. Coyne, Mr. Fascell, Mr. Hawkins, Mr. Hoyer, Mr. Hughes, Ms. Kaptur, Mr. Lantos, Mr. Lehman of Florida, Mr. Leland, Mr. Mavroules, Mr. Mitchell, Mr. Moakley, Mr. Owens, Mr. Rodino, Mr. Roe, Mrs. Schneider, Mr. Skelton, Mr. Stokes, Mr. Torres, Mr. Torricelli, Mr. Towns, Mr. Weiss, Mr. Wirth, Mr. Wylie, and Mr. Young of Missouri), 827—Cosponsors added, 2434, 5584, 8761, 15593, 16884, 17912, 19229, 22685, 23548, 25050, 30914

H.R. 616—A bill to ensure the responsible and effective use of antibiotics in farm animal husbandry, and for other purposes; to the Committee on Agriculture.

By Mr. WEAVER (for himself, Mr. Heftel of Hawaii, Mr. Howard, Mr. Matsui, Mr. Miller of Washington, Mr. Mrazek, and Mr. Levine of California), 827—Cosponsors added, 10695, 19867, 22685, 32642

H.R. 617—a bill to establish a National Zoological Foundation; to the Committee on Merchant Marine and Fisheries.

By Mr. WHITEHURST, 827

H.R. 618—A bill to modify the navigation project for Lynnhaven Inlet, Bay, and connecting waters, Virginia; to the Committee on Public Works and Transportation.

By Mr. WHITEHURST, 827

H.R. 619—A bill to amend the Internal Revenue Code of 1954 to provide tax-saving incentives for savings accounts established for the purpose of purchasing a home; to the Committee on Ways and Means.

By Mr. WHITEHURST, 827

H.R. 620—A bill to terminate the Department of Education; jointly, to the Committees on Government Operations; Rules.

By Mr. WHITEHURST, 827—Cosponsors added, 8299, 8761, 9745

H.R. 621—A bill to terminate the Department of Energy; jointly, to the Committees on Government Operations; Energy and Commerce; Rules.

By Mr. WHITEHURST, 827—Cosponsors added, 23548

H.R. 622—A bill to provide for uniform voting hours in the continental United States for Presidential general elections; to the Committee on House Administration.

By Mr. WYDEN, 827—Cosponsors added, 4231, 7238, 7612, 11147, 12010, 13127

H.R. 623—A bill to amend the Internal Revenue Code of 1954 to simplify the tax system by repealing most deductions and credits for personal income taxes, by providing a single, flat rate schedule for individuals, and providing taxpayer protection standards; to the Committee on Ways and Means

By Mr. YOUNG of Alaska, 827

H.R. 624—A bill to establish a coastal resource and economic development fund in the Treasury of the United States, to provide grants to coastal States, and to units of local coastal government to enhance coastal resources, the coastal environment, and to foster the economic well-being of the coastal area; jointly, to the Committees on Merchant Marine and Fisheries; Interior and Insular Affairs.

By Mr. YOUNG of Alaska, 827

H.R. 625—A bill to amend the Internal Revenue Code of 1954 to allow taxpayers to disregard certain retroactive administrative and judicial interpretations of such code; to the Committee on Ways and Means

By Mr. ZSCHAU (for himself, Mr. Pursell, and Mr. Brown of Colorado), 827

H.R. 626—A bill for the relief of Paul Craig; to the Committee on Merchant Marine and Fisheries.

By Mr. ANDREWS, 828

H.R. 627—A bill for the relief of Monique Georgette Boren; to the Committee on the Judiciary.

By Mr. CHAPPELL, 828

H.R. 628—A bill for the relief of John M. Gill; to the Committee on the Judiciary.

By Mr. COELHO, 828

H.R. 629—A bill for the relief of David Brown, Truc Nuong Brown, and Jeffrey Brown; to the Committee on the Judiciary.

By Mr. HOYER, 828

H.R. 630—A bill for the relief of Leah Ruth Houska; to the Committee on the Judiciary.

By Mr. OBERSTAR, 828

H.R. 631—A bill for the relief of Li Nam Ping; to the Committee on the Judiciary.

By Mr. SOLARZ, 828

H.R. 632—A bill to ban new investment by United States persons in South Africa, to require United States persons to comply with certain employment principles in doing business in South Africa, to prohibit United States banks from making loans to enterprises in South Africa, and for other purposes, in order to distance the United States from the abhorrent apartheid policies of the South African Government and to send a clear signal to that regime to modify those racist policies or face further economic isolation; jointly, to the Committees on Banking, Finance and Urban Affairs; Foreign Affairs.

By Mr. ROEMER, 899—Cosponsors added, 1878, 5988

H.R. 633—A bill to designate the U.S. Post Office Building in Flushing, N.Y., as the "Benjamin S. Rosenthal Post Office Building"; to the Committee on Public Works and Transportation.

By Mr. ACKERMAN (for himself), Mr. Addabo, Mr. Manton, Mr. Scheuer, Mr. Barnes, Mr. Berman, Mrs. Boxer, Mrs.

H.R. 633—Continued
Burton of California, Mrs. Collins, Mr. Daub, Mr. de la Garza, Mr. Dwyer of New Jersey, Mr. Dymally, Mr. Edwards of California, Mr. English, Mr. Fascell, Mr. Fauntroy, Mr. Fish, Mr. Frank, Mr. Gallo, Mr. Gray of Pennsylvania, Mr. Heftel of Hawaii, Mrs. Holt, Mr. Horton, Mr. Kastenmeier, Mr. Kostmayer, Mr. Lagomarsino, Mr. Lehman of Florida, Mr. Levin of Michigan, Mr. Lowry of Washington, Mr. Miller of California, Mr. Miller of Washington, Mr. Mitchell, Mr. Montgomery, Mr. Mrazek, Mr. Murphy, Mr. Owens, Mr. Pepper, Mr. Rangel, Mr. Roe, Mr. Rose, Mr. Smith of Florida, Mr. Solarz, Mr. Towns, Mr. Traxler, Mr. Weiss, and Mr. Yates), 899—Cosponsors added, 1387, 2293, 4231—Reported (H. Rept. 99-137), 12820—Passed House, 13875—Referred to the Committee on Governmental Affairs, 14155

H.R. 634—A bill entitled "Office Machine Dealers Equity Act"; to the Committee on the Judiciary.

By Mr. ALEXANDER, 899

H.R. 635—A bill entitled: "Office Products User Protection Act"; jointly, to the Committees on the Judiciary; Energy and Commerce.

By Mr. ALEXANDER, 899—Cosponsors added, 5988

H.R. 636—A bill to amend the Federal Reserve Act to enhance the abilities of depository institutions to compete with the Federal Reserve System in the business of exchanging and clearing checks, drafts, and other evidences of transaction account funds and balances and changes in such balances and to promote the efficiency of the national networks for the transfer of funds and moneys; to the Committee on Banking, Finance and Urban Affairs.

By Mr. BARNARD, 899

H.R. 637—A bill to effectuate the congressional directive that accounts established under section 327 of the Garn-St Germain Depository Institutions Act of 1982 be directly equivalent and competitive with money market mutual funds; to the Committee on Banking, Finance and Urban Affairs.

By Mr. BARNARD, 899

H.R. 638—A bill to amend the Export Administration Act of 1979 to restrict the export of goods which have been found to be hazardous to the public health; to the Committee on Foreign Affairs.

By Mr. BARNES, 899

H.R. 639—A bill to establish temporary provisions governing the day and times for congressional and Presidential elections, and to amend title 39, United States Code, to provide that absentee ballots may be mailed free of postage; jointly, to the Committees on House Administration; Post Office and Civil Service.

By Mr. BIAGGI, 899—Cosponsors added, 5048, 5988, 7238

H.R. 640—A bill to provide for 24-hour voting in Federal general elections in 1988, 1990, and 1992, and to amend title 39, United States Code, to provide that absentee ballots may be mailed free of postage; jointly, to the Committees on House Administration; Post Office and Civil Service.

By Mr. BIAGGI, 899—Cosponsors added, 5048, 5988, 7238

H.R. 641—A bill to amend the Coastal Zone Management Act of 1972, and for other purposes; jointly, to the Committees on Interior and Insular Affairs; Merchant Marines and Fisheries (for consideration of section 1 only).

By Mr. BREAUX, 899—Cosponsors added, 12276, 18138

H.R. 642—A bill to improve coordination in the formulation of telecommunications policy within the executive branch, and for other purposes; to the Committee on Energy and Commerce.

By Mrs. COLLINS, 899—Cosponsors added, 3570

H.R. 643—A bill to provide jobs through assistance for railroad rehabilitation projects, and for other purposes; to the Committee on Energy and Commerce.

By Mr. CONTE, 899

H.R. 644—A bill to amend the Internal Revenue Code of 1954 to allow a credit against income tax for expenses incurred in the care of certain elderly family members; to the Committee on Ways and Means.

By Mr. CONTE, 899—Cosponsors added, 1315, 1878, 2941, 4299, 6087, 8761, 12559

H.R. 645—A bill to amend the Internal Revenue Code of 1954 to extend permanently the exclusion from income for educational assistance payments; to the Committee on Ways and Means.

By Mr. CONTE, 899

H.R. 646—A bill to revise the trigger provisions of the Federal-State Extended Unemployment Compensation Act of 1970, to extend the Federal Supplemental Compensation Act of 1982 under certain conditions, and for other purposes; to the Committee on Ways and Means.

By Mr. CONTE, 899—Cosponsors added, 1315, 1878, 2941, 4299, 6087

H.R. 647—A bill to repeal the provisions of the Tax Reform Act of 1984 relating to the maintenance of contemporaneous records with respect to the business use of certain property; to the Committee on Ways and Means.

By Mr. DAUB, 899

H.R. 648—A bill to amend chapter 67 of title 10, United States Code, to grant eligibility for retired pay to certain reservists who did not perform active duty before August 16, 1945, and for other purposes; to the Committee on Armed Services.

By Mr. DUNCAN, 899

H.R. 649—A bill to provide that Social Security benefit increases occurring after January 1985 shall not be considered as income or resources for the purposes of determining the eligibility for or amount of assistance which any individual or family is provided under certain Federal housing laws; to the Committee on Banking, Finance and Urban Affairs.

By Mr. DUNCAN, 899

H.R. 650—A bill to authorize a national program of improving the quality of education; to the Committee on Education and Labor.

By Mr. HAWKINS, 899—Cosponsors added, 3951, 5728, 6610, 8299, 11762, 14655, 23150, 29898

H.R. 651—A bill to provide that certain good faith transfers of property made by the Southern Industrial Banking Corp. to depositors shall not be voidable under title 11 of the United States Code; to the Committee on the Judiciary.

By Mr. DUNCAN, 899—Cosponsors added, 7152

H.R. 652—A bill to amend title 18 of the United States Code to exempt newspapers from the prohibition against depositing in letter boxes mailable matter on which no postage has been paid; to the Committee on the Judiciary.

By Mr. DUNCAN, 899

H.R. 653—A bill to amend the Tennessee Valley Authority Act of 1933 relating to the sale of electricity to industrial users by the Tennessee Valley Authority through State, counties, municipalities, and cooperative organizations; to the Committee on Public Works and Transportation.

By Mr. DUNCAN, 899

H.R. 654—A bill relating to the tax treatment of qualified dividend reinvestment plans; to the Committee on Ways and Means.

By Mr. PICKLE (for himself and Mr. Frenzel), 899—Cosponsors added, 8761, 10695, 19229, 32464

H.R. 655—A bill to establish a Coastal Resource and Economic Development Fund in the Treasury of the United States, to provide grants to coastal States, and to units of local coastal government to enhance coastal resources, the coastal environment, and to foster the economic well-being of the coastal area; to the Committee on Merchant Marine and Fisheries.

By Mr. YOUNG of Alaska, 899

H.R. 656—A bill to require the Internal Revenue Service to follow Frederick against the United States in the administration of the Internal Revenue Code of 1954 with respect to transportation expenses; to the Committee on Ways and Means.

By Mr. DUNCAN, 899

H.R. 657—A bill to amend title II of the Social Security Act to treat great-grandchildren, nieces, and nephews in the same manner as grandchildren in applying the 1-year dependency test to adopted children in determining entitlement to child's insurance benefits; to the Committee on Ways and Means.

By Mr. DUNCAN, 900

H.R. 658—A bill to strengthen the assignment program for durable medical equipment under title XVIII of the Social Security Act, and for other purposes; jointly, to the Committees on Ways and Means; Energy and Commerce.

By Mr. DUNCAN, 900

H.R. 659—A bill to amend the Internal Revenue Code of 1954 with respect to the unrelated business taxable income of certain nonprofit charitable organizations; to the Committee on Ways and Means.

By Mr. DUNCAN (for himself and Mr. Guarini), 900—Cosponsors added, 9104, 17912

H.R. 660—A bill to clarify the statutory limitation on the amount the Department of Defense may spend during fiscal year 1985 for certain contracted advisory and assistance services and to require the Secretary of Defense to develop a standardized auditing procedure for identifying and controlling expenditures for such services in later fiscal years; to the Committee on Armed Services.

By Mr. DYSON, 900

H.R. 661—A bill to eliminate the exemption for Congress from the application of certain provisions of Federal law relating to employment, and for other purposes; jointly, to the Committees on Education and Labor; House Administration.

By Mr. EDWARDS of California, 900—Cosponsors added, 3951, 7612, 14058

H.R. 662—A bill to repeal certain recently enacted substantiation and compliance provisions of the Internal Revenue Code

of 1954; to the Committee on Ways and Means.

By Mr. ERDREICH, 900

H.R. 663—A bill to modify the Houston Ship Channel navigation project for the purpose of maintaining 40-foot project depths in certain portions of the project, and to make the Port of Houston bridge across Greens Bayou, TX, eligible for reimbursement under the Truman-Hobbs Act; to the Committee on Public Works and Transportation.

By Mr. FIELDS, 900

H.R. 664—A bill to amend the Panama Canal Act of 1979 with respect to the payment of interest on the investment of the United States; to the Committee on Merchant Marine and Fisheries.

By Mr. FIELDS (for himself, Mr. Jones of North Carolina, Mr. Hubbard, Mr. Young of Alaska, and Mr. Tauzin), 900—Reported (H. Rept. 99-53), 8761—Rules suspended. Passed House, 10495—Reported (S. Rept. 99-205), 33953—Passed Senate, 35918—Examined and signed in the House, 36540, 36763—Presented to the President, 36763—Approved [Public Law 99-195], 38575

H.R. 665—A bill to establish criminal penalties for crimes against religious practices and property; to the Committee on the Judiciary.

By Mr. GLICKMAN (for himself, Mr. Frank, Mr. Smith of Florida, Mr. Berman, Mr. Conte, Mr. Wheat, Mr. Leland, Mr. Hayes, Mr. Garcia, Mr. Mitchell, Mr. Lundine, Mr. Markey, Mr. Wortley, Mr. Frenzel, Mr. Lehman of Florida, Mr. Levin of Michigan, Mr. Borski, Mr. Roe, and Mr. Kolbe), 900—Cosponsors added, 2293, 2941, 5048, 5584, 9828

H.R. 666—A bill to amend the Wild and Scenic Rivers Act by designating a segment of the North Fork of the Red River in Kentucky as a component of the National Wild and Scenic Rivers System; to the Committee on Interior and Insular Affairs.

By Mr. GRADISON (for himself and Mr. Hopkins), 900—Cosponsors added, 23548

H.R. 667—A bill to amend the Consumer Product Safety Act to strengthen the authority of the Consumer Product Safety Commission over amusement parks; to the Committee on Energy and Commerce.

By Mr. GUARINI (for himself and Mr. Eckart of Ohio), 900—Cosponsors added, 1387, 2941, 5048, 7612, 10520, 14970, 15593

H.R. 668—A bill to amend section 313 of the Federal Election Campaign Act of 1971 to eliminate a provision that permits certain Members of Congress to use excess campaign funds for personal purposes; to the Committee on House Administration.

By Mr. HAMILTON, 900

H.R. 669—A bill to recognize the organization known as the 82d Airborne Division Association, Inc.; to the Committee on the Judiciary.

By Mr. HAMILTON, 900—Cosponsors added, 8761, 15500, 18138, 23150, 31636

H.R. 670—A bill to provide employment opportunities to long-term unemployed individuals in high unemployment areas in projects to repair and renovate vitally needed community facilities, and for other purposes; to the Committee on Education and Labor.

By Mr. HAWKINS (for himself and Mr. Martinez), 900—Cosponsors added, 19526

H.R. 671—A bill to establish a program to provide part-time school year and full-time summer employment to economically disadvantaged youth who are pursuing further education or training leading to meaningful unsubsidized employment; to the Committee on Education and Labor.

By Mr. HAWKINS (for himself and Mr. Martinez), 900—Cosponsors added, 19526

H.R. 672—A bill to authorize recomputation at age 60 of the retired members and former members of the uniformed services whose retired pay is computed on the basis of pay scales in effect prior to January 1, 1972, and for other purposes; to the Committee on Armed Services.

By Mrs. HOLT, 900

H.R. 673—A bill to amend chapter 5 of title 37, United States Code, to revise the special pay provisions for dental officers in the armed services; to the Committee on Armed Services.

By Mrs. HOLT, 900—Cosponsors added, 10695

H.R. 674—A bill to amend title 10, United States Code, to reduce the cost sharing required of participants in the Civilian Health and Medical Program of the Uniformed Services (CHAMPUS) for inpatient medical care provided on an emergency basis; to the Committee on Armed Services.

By Mrs. HOLT, 900

H.R. 675—A bill to repeal the Davis-Bacon Act, and for other purposes; to the Committee on Education and Labor.

By Mrs. HOLT, 900

H.R. 676—A bill to provide a remedy for sex discrimination by the insurance business with respect to the availability and scope of insurance coverage for women; to the Committee on Energy and Commerce.

By Mrs. HOLT, 900

H.R. 677—A bill to amend the Comprehensive Alcohol Abuse and Alcoholism Prevention, Treatment, and Rehabilitation Act of 1970 to provide emphasis within the National Institute on Alcohol Abuse and Alcoholism for families of alcohol abusers and alcoholics; to the Committee on Energy and Commerce.

By Mrs. HOLT, 900

H.R. 678—A bill to amend chapter 44 of title 18 of the United States Code (respecting firearms) to penalize the use of firearms in the commission of any felony and to increase the penalties in certain related existing provisions; to the Committee on the Judiciary.

By Mrs. HOLT, 900

H.R. 679—A bill to authorize awards, decorations, insignia, and other recognition for service in the U.S. Merchant Marine, and for other purposes; to the Committee on Merchant Marine and Fisheries.

By Mrs. HOLT, 900—Cosponsors added, 20138, 31516, 33842

H.R. 680—A bill to amend title 5, United States Code, to allow certain employees of the National Transportation Safety Board to receive civil service retirement credit for their service under the Federal railroad retirement program; to the Committee on Post Office and Civil Service.

By Mrs. HOLT, 900

H.R. 681—A bill to amend the Internal Revenue Code of 1984 to allow a taxpayer a deduction from gross income for expenses paid by him for the education of any of his dependents at an institution of higher learning; to the Committee on Ways and Means.

By Mrs. HOLT, 900

H.R. 682—A bill to authorize the Secretary of the Interior to convey certain land located in the State of Maryland to the Maryland-National Capital Park and Planning Commission; to the Committee on Interior and Insular Affairs.

By Mrs. HOLT (for herself and Mr. Hoyer), 900

H.R. 683—A bill to extend and modify the "Net Worth Certificate Act" (12 U.S.C. 1811); to the Committee on Banking, Finance and Urban Affairs.

By Mr. HUBBARD, 900

H.R. 684—A bill to amend title 28, United States Code, with respect to the places where court shall be held in certain judicial districts, and for other purposes; to the Committee on the Judiciary.

By Mr. HUBBARD, 900

H.R. 685—A bill to amend the Agricultural Act of 1949 to repeal the authority of the Secretary of Agriculture to reduce the rate of price support applicable to milk, and to grant to the Secretary authority to make additional contracts to reduce milk production through the period ending March 31, 1986; to the Committee on Agriculture.

By Mr. KASTENMEIER (for himself and Mr. Obey), 900—Cosponsors added, 14058

H.R. 686—A bill to amend the Wild and Scenic Rivers Act by designating a segment of the Delaware River in Pennsylvania and New Jersey as a component of the National Wild and Scenic Rivers System, and for other purposes; to the Committee on Interior and Insular Affairs.

By Mr. KOSTMAYER, 900

H.R. 687—A bill to require the Board of Governors of the Federal Reserve System to impose limitations on the number of days a depository institution may restrict the availability of funds which are deposited by check; to the Committee on Banking, Finance and Urban Affairs.

By Mr. LaFALCE, 900

H.R. 688—A bill to amend section 5155 of the Revised Statutes; to the Committee on Banking, Finance and Urban Affairs.

By Mr. LaFALCE (for himself and Mr. Wortley, 900

H.R. 689—A bill to allow a refundable income tax credit for State and local real property taxes or an equivalent portion of rent paid on their residences by individuals who have attained age 65; to the Committee on Ways and Means.

By Mr. LEHMAN of Florida, 900—Cosponsors added, 2941

H.R. 690—A bill to amend the Internal Revenue Code of 1954 to provide that certain fishermen who are treated as self-employed for social security tax purposes shall be treated as self-employed for pension plan purposes; to the Committee on Ways and Means.

By Mr. McKERNAN, 900—Cosponsors added, 2941

H.R. 691—A bill to amend title VII of the Civil Rights Act of 1964 to prohibit discrimination based on race, color, religion, sex, handicap, national origin, or age in employment in the legislative or judicial branches of the Federal Government, and to establish the Employment Review Board composed of senior Federal judges selected by the Chief Justice

H.R. 691—Continued
of the United States, which shall have authority to adjudicate claims regarding such discrimination; jointly, to the Committees on Education and Labor; the Judiciary; House Administration.

By Mrs. MARTIN of Illinois (for herself, Mr. Clinger, Mr. Conte, Mr. Frenzel, Mr. Gradison, Mr. Ireland, Mr. Jeffords, Mrs. Johnson, Mr. Leach of Iowa, Mr. McKernan, Mr. McKinney, Mr. Nielson of Utah, Ms. Snowe, Mr. Gallo, Mr. Daub, Mr. Mitchell, Mr. Stokes, Mr. Schumer, Mr. Frank, Mr. Bartlett, and Mr. Heftel of Hawaii), 900—Cosponsors added, 1315, 1696, 2293, 2434, 2941, 4231, 5048, 6367, 8299, 14058, 16413, 34789

H.R. 692—A bill to establish a commission to advise the President on proposals for national commemorative events; to the Committee on Post Office and Civil Service.

By Mr. McCURDY, 901—Cosponsors added, 11147, 26691, 28865, 31887

H.R. 693—A bill to permit States to raise the maximum speed limit to 65 miles per hour on rural interstate routes where the Secretary of Transportation determines that highway safety will not be significantly adversely affected; to the Committee on Public Works and Transportation.

By Mr. McCURDY, 901—Cosponsors added, 2434, 2941, 3570, 5584, 6367, 7612, 8299, 19229, 23150, 35787

H.R. 694—A bill to apportion funds for construction of interstate highway projects and substitute highway and transit projects; to the Committee on Public Works and Transportation.

By Mr. McEWEN, 901

H.R. 695—A bill to improve the transfer of technology from Government laboratories to the public and for other purposes; jointly, to the Committees on the Judiciary; Science and Technology.

By Mr. MICHEL (for himself, Mr. Moorhead, Mr. Hyde, Mr. Ritter, and Mr. Zschau), 901—Cosponsors added, 4299, 7497, 8299, 11762, 14336, 19229, 23009, 24615

H.R. 696—A bill to provide Federal coordination for the continued development and commercialization of food irradiation through the establishment of a Joint Operating Commission for Food Irradiation in the Department of Agriculture and through other means; jointly, to the Committees on Energy and Commerce; Armed Services; Agriculture.

By Mr. MORRISON of Washington (for himself, Mr. Foley, Mr. Price, Mr. Roberts, Mr. Watkins, Mr. Whitehurst, Mrs. Lloyd, Mr. Weber, Mr. McCain, Mr. Skeen, Mr. Chandler, Mr. Pashayan, Mr. Leach of Iowa, Mr. Tauke, Mrs. Byron, Mr. Robert F. Smith, Mr. Stratton, Mr. Smith of Iowa, Mr. Bedell, Mr. Fazio, Mr. Hillis, Mr. Evans of Iowa, Mr. Coelho, Mr. Volkmer, and Mr. Lightfoot), 901—Cosponsors added, 6924, 12010, 17912, 25759

H.R. 697—A bill to amend the Immigration and Nationality Act to permit the entry as immediate relatives of spouses, children, and parents of persons who died a service-connected death while on active duty in the Armed Forces of the United States; to the Committee on the Judiciary.

By Mr. OWENS (for himself, Mr. Fauntroy, Mr. Towns, Mr. Richardson, Mr. Frank, and Mr. Frenzel), 901—Cosponsors added, 1878

H.R. 698—A bill to amend the Internal Revenue Code of 1954 to provide a tax credit to taxpayers who recycle certain agricultural chemical containers in accordance with the applicable laws and regulations; to the Committee on Ways and Means.

By Mr. PASHAYAN (for himself and Mr. Matsui), 901

H.R. 699—A bill to authorize supplemental fiscal year 1985 appropriations for famine relief and recovery for Africa; to the Committee on Foreign Affairs.

By Mrs. ROUKEMA (for herself and Mr. Conte), 901

H.R. 700—A bill to restore the broad scope of coverage and to clarify the application of title IX of the Education Amendments of 1972, section 504 of the Rehabilitation Act of 1973, the Age Discrimination Act of 1975, and title VI of the Civil Rights Act of 1964; jointly, to the Committees on Education and Labor; the Judiciary.

By Mr. HAWKINS (for himself, Mr. Edwards of California, Mr. Fish, Mr. Jeffords, Mr. Rodino, Mr. Conyers, Mrs. Schroeder, Mr. Miller of California, Mr. Tauke, Mrs. Burton of California, Mr. Frank, Mr. Ackerman, Mr. Boucher, Mr. Feighan, Mr. Kastenmeier, Mr. Schumer, Mr. Crockett, Mr. Martinez, Mr. Williams, Mr. Kildee, Mr. Clay, Mr. Owens, Mr. Hayes, Mrs. Schneider, Ms. Snowe, Mr. Addabbo, Mr. Savage, Mr. Dymally, Mr. Frenzel, Mr. Morrison of Connecticut, Mrs. Kennelly, Mr. Coelho, Mr. Wheat, Mr. Scheuer, Mr. Leland, Mr. Richardson, Mr. Mineta, Mr. Vento, Mr. Moody, Mrs. Johnson, Mr. Torres, Mr. de Lugo, Mr. Garcia, Mr. Roybal, Mr. Bustamante, Mrs. Collins, Mr. Dellums, Mr. Gray of Pennsylvania, Mr. Mitchell, Mr. Stokes, Ms. Oakar, Ms. Kaptur, Ms. Mikulski, Mr. Fauntroy, Mrs. Boxer, Mr. Towns, Mr. Carper, Mr. McKernan, Mr. Fuster, Mr. Andrews, Mr. Conte, and Mr. Dixon), 901—Cosponsors added, 2293, 3570, 3951, 7238, 11147, 14655—Removal of cosponsors, 13438

H.R. 701—A bill to establish the Civilian Conservation Corps II to perform such projects on public or Indian lands or waters as the Secretary of the Interior may authorize, and for other purposes; to the Committee on Education and Labor.

By Mr. ROYBAL, 901

H.R. 702—A bill to amend title 5, United States Code, to include as creditable service for civil service retirement purposes service as an enrollee of the Civilian Conservation Corps, and for other purposes; to the Committee on Post Office and Civil Service.

By Mr. ROYBAL, 901

H.R. 703—A bill to provide for payment by the United States for certain medical services and treatment provided to U.S. citizens and permanent residents suffering from physical injuries attributable to the atomic bomb explosions on Hiroshima and Nagasaki, Japan, in August 1945; to the Committee on the Judiciary.

By Mr. ROYBAL (for himself, Mr. Scheuer, and Mr. Mineta), 901

H.R. 704—A bill to amend title 18 of the United States Code to establish rational criteria for the imposition of the sentence of death in cases of espionage and treason, and for other purposes; to the Committee on the Judiciary.

By Mr. RUDD, 901—Cosponsors added, 1315, 1878, 2293, 2434, 3570, 5584, 7238, 8058, 14058, 15215, 15500, 16123, 16582, 17232, 17519, 18138, 21631, 31887

H.R. 705—A bill to increase for a 3-year period the duty on imported sheet vinyl flooring; to the Committee on Ways and Means.

By Mr. SCHULZE, 901—Cosponsors added, 9745, 10024

H.R. 706—A bill to repeal the new substantiation requirements for deductions attributable to business use of passenger automobiles and certain other types of personal property; to the Committee on Ways and Means.

By Mr. SHELBY, 901

H.R. 707—A bill to repeal the provisions of the Tax Reform Act of 1984 which required contemporaneous recordkeeping of the business use of certain property to justify income tax deductions; to the Committee on Ways and Means.

By Mr. SKELTON, 901

H.R. 708—A bill to amend the Internal Revenue Code of 1954 to provide for inflation adjustments to the income levels at which Social Security benefits are subject to income tax; to the Committee on Ways and Means.

By Mr. DENNY SMITH, 901—Cosponsors added, 1315, 1878, 2434, 2941, 3378, 4299, 5584, 7803, 32623

H.R. 709—A bill to amend the Internal Revenue Code of 1954 to repeal the taxation of Social Security and tier 1 railroad retirement benefits; to the Committee on Ways and Means.

By Mr. DENNY SMITH, 901—Cosponsors added, 1315, 2941, 3378, 3570, 5584, 6470, 7803, 32624

H.R. 710—A bill to amend the Foreign Service Act of 1980 to remove the requirement that the Director General of the Foreign Service and the Chairman of the Board of the Foreign Service be members of the Senior Foreign Service and to clarify the definition of "Management officials" as used in chapter 10 of title I of that act; to the Committee on Foreign Affairs.

By Mr. SOLOMON, 901

H.R. 711—A bill to impose mandatory sentences for violent felonies committed against individuals of age 65 or over, and for other purposes; to the Committee on the Judiciary.

By Mr. SOLOMON, 901—Cosponsors added, 18060

H.R. 712—A bill to establish constitutional procedures for the imposition of the sentence of death, and for other purposes; to the Committee on the Judiciary.

By Mr. SOLOMON, 901—Cosponsors added, 14970, 15593, 16123, 16942, 18060, 18138, 19229

H.R. 713—A bill to provide that rates of pay for Members of Congress shall not be subject to adjustment under the Federal Salary Act of 1967 or subject to any other automatic adjustment; to the Committee on Post Office and Civil Service.

By Mr. SOLOMON, 901

H.R. 714—A bill to provide that increases in the rate of compensation for Members of the House of Representatives and the Senate shall not take effect until the start of the Congress following the Congress in which such increases are approved; to the Committee on Post Office and Civil Service.

By Mr. SOLOMON, 901

H.R. 715—A bill to amend the Internal Revenue Code of 1954 to allow certain married individuals who file separate returns to be taxed as unmarried individuals; to the Committee on Ways and Means.

By Mr. SOLOMON, 901—Cosponsors added, 5728

H.R. 716—A bill to amend title II of the Social Security Act to make it clear that Social Security benefits are and will continue to be exempt from all taxation; to the Committee on Ways and Means.

By Mr. SOLOMON, 901—Cosponsors added, 5728

H.R. 717—A bill to amend the Internal Revenue Code of 1954 to permit an exemption of the first $10,000 of retirement income received by a taxpayer under a public retirement system or any other system if the taxpayer is at least 65 years of age; to the Committee on Ways and Means.

By Mr. SOLOMON, 901

H.R. 718—A bill to amend the Internal Revenue Code of 1954 to provide individuals a limited exclusion from gross income for interest on deposits in certain savings institutions; to the Committee on Ways and Means.

By Mr. SOLOMON, 901

H.R. 719—A bill to increase the maximum amount which may be deducted from gross income for retirement savings to $2,500 for a single individual and $5,000 for a married couple; to the Committee on Ways and Means.

By Mr. SOLOMON, 901—Cosponsors added, 7238

H.R. 720—A bill to impose an embargo on trade between Iran and the United States; jointly, to the Committees on Foreign Affairs; Ways and Means.

By Mr. SOLOMON, 901

H.R. 721—A bill to provide a special defense to the liability of political subdivision of States under section 1979 of the Revised Statutes (42 U.S.C. 1983) relating to civil action for the deprivation of rights; to the Committee on the Judiciary.

By Mr. SOLOMON (for himself and Mr. Carney), 902

H.R. 722—A bill to repeal the provisions in the Internal Revenue Code of 1954 relating to the inclusion of Social Security and certain railroad retirement benefits in gross income to the extent such provisions do not apply to nonresident aliens; to the Committee on Ways and Means.

By Mr. SOLOMON (for himself and Mr. Carney), 902—Cosponsors added, 1315, 5728

H.R. 723—A bill to amend the Internal Revenue Code of 1954 to allow a deduction for the cost of medically necessary custodial care provided to elderly individuals; to the Committee on Ways and Means.

By Mr. SPENCE, 902—Cosponsors added, 14885

H.R. 724—A bill to amend the provisions of the Internal Revenue Code of 1954 relating to tax sales so as to allow property seized for the collection of taxes to be released to the owner thereof in certain cases; to the Committee on Ways and Means.

By Mr. STARK, 902

H.R. 725—A bill to prohibit the importation into the United States of goods that are the products of countries that aid or abet acts of international terrorism against the person or property of U.S. citizens; to the Committee on Ways and Means.

By Mr. STARK, 902—Cosponsors added, 9169

H.R. 726—A bill to amend the Internal Revenue Code of 1954 to clarify that the farm syndicate rules of section 278(b) apply in the case of inedible fruits and nuts; to the Committee on Ways and Means.

By Mr. STARK, 902

H.R. 727—A bill to allow the Secretary of the Treasury to withdraw a notice of deficiency erroneously issued to a taxpayer; to the Committee on Ways and Means.

By Mr. STARK, 902

H.R. 728—A bill to repeal the provisions of the Tax Reform Act of 1984 relating to the maintenance of contemporaneous records with respect to the business use of certain property; to the Committee on Ways and Means.

By Mr. TAUZIN, 902

H.R. 729—A bill to amend the Panama Canal Act of 1979 in order that claims for vessels damaged outside the locks may be resolved in the same manner as those vessels damaged inside the locks, and for other purposes; to the Committee on Merchant Marine and Fisheries.

By Mr. TAUZIN (for himself, Mr. Hubbard, and Mr. Fields), 902—Reported with amendments (H. Rept. 99-184), 17910—Rules suspended. Amended and passed House, 19822—Referred to the Committee on Armed Services, 20316—Reported (S. Rept. 99-206), 33953—Passed Senate, 35918—Examined and signed in the House, 36540, 36763—Presented to the President, 36763—Approved [Public Law 99-209], 38784

H.R. 730—A bill to declare that the United States holds in trust for the Cocopah Indian Tribe of Arizona certain land in Yuma County, AZ; to the Committee on Interior and Insular Affairs.

By Mr. UDALL, 902—Passed House, 6908—Ordered held at desk, 7025—Passed Senate, 7429—Examined and signed in the House, 7609—Examined and signed in the Senate, 7636, 7812—Approved [Public Law 99-23], 8214—Presented to the President, 8470

H.R. 731—A bill to amend section 119 of the Internal Revenue Code of 1954 to provide that meals furnished by an employer to an employee may be considered furnished for the convenience of the employer if the meals are furnished on the business premises of the employer generally, except under certain conditions whereby meals may be furnished off the business premises of the employer; to the Committee on Ways and Means.

By Mr. VANDER JAGT, 902

H.R. 732—A bill to amend title II of the Social Security Act to protect the future benefit levels of individuals becoming eligible for benefits in or after 1979 by eliminating the disparity (resulting from changes made in 1977 in the benefit computation formula) between those levels and the benefit levels of persons who became eligible for benefits before 1979; to the Committee on Ways and Means.

By Mr. WORTLEY, 902—Cosponsors added, 5048, 6367, 18138

H.R. 733—A bill to permit group health care payors to provide for alternative rates with providers of health care; to the Committee on Energy and Commerce.

By Mr. WYDEN (for himself and Mr. Sikorski), 902

H.R. 734—A bill to amend the Internal Revenue Code of 1954 to exempt certain emergency transportation of individuals from the excise tax on transportation by air, and for other purposes; to the Committee on Ways and Means.

By Mr. YOUNG of Alaska, 902—Cosponsors added, 22685, 25496

H.R. 735—A bill to clear certain impediments to the licensing of the vessels Jane E and Diane M for employment in the coastwise and fisheries trades; to the Committee on Merchant Marine and Fisheries.

By Mr. CHAPPELL, 903

H.R. 736—A bill for the relief of Brett Williams; to the Committee on the Judiciary.

By Mrs. HOLT, 903

H.R. 737—A bill for the relief of Ms. Chang Ai Bae; to the Committee on the Judiciary.

By Mrs. HOLT, 903

H.R. 738—A bill for the relief of Kenneth G. Schacht; to the Committee on the Judiciary.

By Mrs. HOLT, 903

H.R. 739—A bill relating to the documentation of the vessel Marilyn to be employed in the coastwise trade; to the Committee on Merchant Marine and Fisheries.

By Mrs. HOLT, 903—Reported with amendments (H. Rept. 99-389), 32641—Passed House, 33694—Referred to the Committee on Commerce, Science, and Transportation, 34121

H.R. 740—A bill for the relief of Mordechai Dror; to the Committee on the Judiciary.

By Mr. HORRTON, 903

H.R. 741—A bill to direct the Administrator of General Services to convey certain real property in Virginia Beach, VA, to Harold L. Jackson and Anne A. Jackson; to the Committee on Government Operations.

By Mr. HUBBARD, 903

H.R. 742—A bill for relief of Reina Estela Olvera; to the Committee on the Judiciary.

By Mr. SPENCE, 903

H.R. 743—A bill to clear certain impediments to the licensing of the vessels Jane E and Diane M for employment in the coastwise and fisheries trades; to the Committee on Merchant Marine and Fisheries.

By Mr. ST GERMAIN, 903

H.R. 744—A bill to maintain and enhance the U.S. leadership in information science and technology by establishing an Institute for Information Policy and Research to address national information policy issues; to provide a forum for the interaction of government, industry and commerce, and educational interests in the formulation of national information policy options; to provide a focus and mechanism for planning and coordinating Federal research and development activities related to information science and technology; and to amend the National Science and Technology Policy, Organization and Priorities Act of 1976 to create a new position of Special Assistant for Information Technology and Science Information; to the Committee on Science and Technology.

By Mr. BROWN of California (for himself, Mr. Fuqua, and Mr. Walgren), 1147

H.R. 745—A bill to advance the national prosperity and welfare, to establish a National Technology Foundation, and for other purposes; jointly, to the Committees on the Judiciary; Science and Technology.

By Mr. BROWN of California (for himself, Mr. Walgren, and Mr. Dymally), 1147

H.R. 746—A bill to provide for the establishment of the International Advisory Commission for the Caribbean Region; to the Committee on Foreign Affairs.

By Mr. DYMALLY (for himself, Mr. Stokes, Mr. de Lugo, Mr. Mitchell, Mr. Fauntroy, Mr. Hayes, Mrs. Collins, Mr. Fuster, Mr. Rangel, and Mr. Dellums), 1147—Cosponsors added, 7612

H.R. 747—A bill to amend the Elementary and Secondary Education Act of 1965 to establish a program to promote more effective schools and excellence in education, and for other purposes; to the Committee on Education and Labor.

By Mr. HAWKINS, 1147—Cosponsors added, 3378, 4402, 5728, 6610, 8058, 11147, 11762, 14655, 16582, 19526, 19867, 20138, 35787

H.R. 748—A bill to amend the Congressional Budget Act of 1974 to provide for a 2-year (biennial) budgeting cycle, and for other purposes; jointly, to the Committees on Rules; Government Operations.

By Mr. HUTTO (for himself, Mr. Aspin, Mr. Lott, and Mr. Courter), 1147—Cosponsors added, 2941, 3570, 4402, 5584, 6924, 7803

H.R. 749—A bill to amend title 23, United States Code, to provide incentive grants in order to encourage States to adopt and enforce laws requiring the use of safety belts by schoolchildren in new schoolbuses, and for other purposes; to the Committee on Public Works and Transportation.

By Mr. KOSTMAYER (for himself, Mr. Borski, Mr. Leland, Mr. Barnes, Mr. Towns, Mr. Heftel of Hawaii, Mr. Whitehurst, Mr. DioGuardi, Mr. Kanjorski, Mr. Andrews, Mrs. Collins, Mr. Hawkins, Mr. Mavroules, Mr. Bevill, Mr. Rahall, Mr. Gejdenson, Mr. Martinez, Ms. Kaptur, Mr. Studds, Mrs. Boxer, Mr. Wheat, Mr. Torricelli, Mr. Annunzio, Mr. Owens, Mrs. Roukema, Mr. Fauntroy, Mr. DeWine, Mr. Stokes, Mr. Mrazek, and Mr. Rangel), 1147—Cosponsors added, 1387, 1878, 3378, 3951, 4299, 6470, 8299, 14058, 18986

H.R. 750—A bill to repeal recently added provisions of the Internal Revenue Code of 1954 which limit the deduction for depreciation and the investment tax credit in cases of property which may be used for personal purposes and to repeal recently added recordkeeping requirements imposed in connection with such property; to the Committee on Ways and Means.

By Mr. MARLENEE, 1147

H.R. 751—A bill to provide for stability in the location of professional sports franchises, to provide equitable relocation procedures to ensure that the interests of communities which support such franchises are given due consideration, and for other purposes; jointly, to the Committees on Energy and Commerce; the Judiciary.

By Ms. MIKULSKI (for herself, Mr. Stark, Mrs. Bentley, Mrs. Holt, Mr. Dyson, and Mr. Mitchell), 1147

H.R. 752—A bill to amend title 38, United States Code, to ensure an orderly transition to the new educational assistance program established by chapter 30 of that title; jointly, to the Committees on Veterans' Affairs; Armed Services.

By Mr. MONTGOMERY (for himself, Mr. Hammerschmidt, and Mr. Solomon), 1147—Cosponsors added, 4703, 5048—Reported (H. Rept. 98-17), 5043—Reported with amendments (H. Rept. 99-17, part II), 5726—Rules suspended. Amended and passed House, 6030—Title amended, 6034—Referred to the Committee on Veterans' Affairs, 6684—Referred to the Committee on Armed Services, 17622—Reported with amendments (S. Rept. 99-96), 17631—Reported (S. Rept. 99-124), 22264

H.R. 753—A bill to amend the Federal Salary Act of 1967 and title 5 of the United States Code to provide that the authority to determine levels of pay for administrative law judges be transferred to the Commission on Executive, Legislative, and Judicial Salaries; to the Committee on Post Office and Civil Service.

By Ms. OAKAR, 1147—Cosponsors added, 9297, 9745, 10695, 11147, 11686, 13437, 14970, 16413

H.R. 754—A bill to amend the Internal Revenue Code of 1954 to exclude from gross income certain quarters allowances for certain employees of the Department of Defense serving in the area formerly known as the Canal Zone; to the Committee on Ways and Means.

By Ms. OAKAR (for herself, Mr. Ford of Michigan, Mr. Jones of North Carolina, and Mr. Hubbard), 1147

H.R. 755—A bill to direct the Administrator of Veterans' Affairs to establish a national cemetery in Merced County, CA; to the Committee on Veterans' Affairs.

By Mr. SHELBY (for himself, Mr. Smith of New Jersey, Mr. Montgomery, and Mr. Hammerschmidt), 1147—Cosponsors added, 1696

H.R. 756—A bill to amend title 38, United States Code, to increase certain dollar limitations under Veterans' Administration housing programs; to the Committee on Veterans' Affairs.

By Mr. SHELBY (for himself and Mr. Smith of New Jersey), 1147

H.R. 757—A bill to amend title 38, United States Code, to provide for the orderly expansion of the National Cemetery System, and for other purposes; to the Committee on Veterans' Affairs.

By Mr. SHELBY (for himself and Mr. Smith of New Jersey), 1147—Cosponsors added, 1878, 9297

H.R. 758—A bill to assist in improving unemployment compensation programs carried out by States; to the Committee on Ways and Means.

By Mr. STARK, 1147

H.R. 759—A bill to provide for 3-year demonstration projects in two States of provisions under which unemployed individuals will receive retraining, education, and relocation assistance in lieu of certain extended or other additional unemployment compensation benefits; jointly, to the Committees on Education and Labor; Ways and Means.

By Mr. STARK, 1147

H.R. 760—A bill to amend the Federal Cigarette Labeling and Advertising Act to prohibit the advertising of any tobacco product on any medium of electronic communication; to the Committee on Energy and Commerce.

By Mr. STRATTON, 1147—Cosponsors added, 5584, 10262, 15215, 25496

H.R. 761—A bill to amend the Federal Election Campaign Act of 1971, to provide free radio and television time to candidates for election to Federal office; to the Committee on House Administration.

By Mr. STRATTON, 1147

H.R. 762—A bill to require the Secretary of the Interior to enter into a cooperative agreement to maintain the gravesite of Samuel "Uncle Sam" Wilson and to erect and maintain tablets or markers at such gravesite in commemoration of the progenitor of the national symbol of the United States; to the Committee on Interior and Insular Affiairs.

By Mr. STRATTON, 1148

H.R. 763—A bill to amend title 4 of the United States Code to limit the authority of any State or political subdivision to tax income of Federal employees who are not residents of such State, and for other purposes; to the Committee on the Judiciary.

By Mr. SUNDQUIST, 1148

H.R. 764—A bill to amend title 18, United States Code, regarding sentencing for capital offenses; to the Committee on the Judiciary.

By Mr. SUNDQUIST, 1148

H.R. 765—A bill to require high-buoyancy life vests aboard commercial aircraft; to the Committee on Public Works and Transportation.

By Mr. SUNDQUIST, 1148

H.R. 766—A bill to amend the Asbestos School Hazard Detection and Control Act of 1980; to the Committee on Education and Labor.

By Mr. SUNDQUIST (for himself, Mr. Wortley, and Mr. Studds), 1148

H.R. 767—A bill to terminate the effect of provisions of the Voting Rights Act of 1965 that require bilingual ballots and election materials; to the Committee on the Judiciary.

By Mr. THOMAS of California, 1148—Cosponsors added, 15500

H.R. 768—A bill for the relief of Vincent J. Markalonis; to the Committee on the Judiciary.

Mr. HUTTO, 1148

H.R. 769—A bill to provide for the development and implementation of programs for youth camp safety; to the Committee on Education and Labor.

By Mr. ADDABBO, 1311—Cosponsors added, 2942, 7238

H.R. 770—A bill to amend the Food Stamp Act of 1977 to allow benefits received by homeless individuals under the food stamp program to be used to obtain prepared meals, and to amend part A of title IV of the Social Security Act to liberalize and extend the emergency assistance program; jointly, to the Committees on Agriculture; Ways and Means.

By Mr. ADDABBO, 1311—Cosponsors added, 2942, 7239, 7803, 10520, 14655

H.R. 771—A bill to establish an Interagency Committee on Arson Control to coordinate Federal antiarson programs, to amend various provisions of the law relating to programs for arson investigation, prevention, detection, and prosecution, and for other purposes; jointly, to the Committees on the Judiciary; Science and Technology.

By Mr. ADDABBO, 1311—Cosponsors added, 2942, 7239, 10520

H.R. 772—A bill to provide for the establishment and operation of a national lottery to assist in financing the old-age, survivors, and disability insurance program and the hospital insurance program; jointly, to the Committees on Ways and Means; the Judiciary; Post Office and Civil Service.

By Mr. ADDABBO, 1311—Cosponsors added, 2942, 10520

H.R. 773—A bill to amend the Internal Revenue Code of 1954 to provide that the use of certain law enforcement, fire protection, and emergency medical vehicles in certain cases shall be treated as a nontaxable fringe benefit; to the Committee on Ways and Means.

By Mr. ANTHONY (for himself, Mr. Matsui, Mr. Flippo, Mr. Nichols, Mr. DeWine, Mr. Smith of Florida, Mr. Boner of Tennessee, Mr. Wolf, Mr. Roe, Mr. Myers of Indiana, Mr. Spence, Mr. Kindness, Mr. Darden, and Mr. Rowland of Georgia), 1311—Cosponsors added, 2434, 3378, 5048, 7239, 7803, 18729

H.R. 774—A bill to require the Secretary of Agriculture to conduct a pilot project involving the redemption of food stamp coupons through uninsured financial institutions; to the Committee on Agriculture.

By Mr. BIAGGI, 1311—Cosponsors added, 2293

H.R. 775—A bill to require the Attorney General to include in the uniform crime reports information regarding the incidence of offenses involving racial, ethnic, or religious prejudice and to amend chapter 13 of title 18, United States Code, to prohibit damage to property used for religious purposes, and for other purposes; to the Committee on the Judiciary.

By Mr. BIAGGI, 1311

H.R. 776—A bill to require the Secretary of Health and Human Services to study duplicative collection of information by the Department of Health and Human Services and to recommend methods for reducing such duplicative collection; to the Committee on Government Operations.

By Mr. BIAGGI (for himself, Ms. Snowe, Mr. Leland, Mr. Mitchell, Mr. Towns, Mr. Stokes, Mr. Garcia, Mr. Wolf, Mr. Owens, Mr. Howard, Mr. Young of Alaska, Mr. Horton, Mr. Kindness, Mr. Mrazek, Mr. Skelton, Mr. Stenholm, Mr. Weiss, Ms. Kaptur, Mr. Downey of New York, Mr. Scheuer, Mr. Daniel, Mr. Solarz, Mrs. Holt, Mr. Manton, Mr. Roybal, Mr. Hawkins, Mr. Dwyer of New Jersey, Mrs. Bentley, Mr. Darden, Mr. Wortley, Mrs. Boxer, Mr. Dornan of California, Mr. Smith of Florida, Mr. Pursell, Mr. Fish, and Mr. Kanjorski), 1311—Cosponsors added, 2942, 5048, 6367, 9297, 9745, 12276, 14058, 18729, 19526, 23912, 24581, 24812, 25496, 25759, 27643, 28316, 29375, 29898, 34885

H.R. 777—A bill to reduce tax rates in a manner that is fair to all taxpayers and to simplify the tax laws by eliminating most credits, deductions, and exclusions; to the Committee on Ways and Means.

By Mr. KEMP (for himself and Mr. McEwen), 1311—Cosponsors added, 1878, 2942, 7803

H.R. 778—A bill entitled the "Anti-Profit Padding Act of 1985"; to the Committee on Banking, Finance and Urban Affairs.

By Mrs. BOXER, 1311—Cosponsors added, 7239—Removal of cosponsors, 11763

H.R. 779—A bill to repeal the new substantiation requirements for deductions attributable to business use of passenger automobiles and certain other types of personal property, and for other purposes; to the Committee on Ways and Means.

By Mr. BROOKS, 1311

H.R. 780—A bill to amend section 408 of the Motor Vehicle Information and Cost Savings Act to strengthen, for the protection of consumers, the provisions respecting disclosure of motor vehicle mileage when motor vehicles are transferred; to the Committee on Energy and Commerce.

By Mr. BRYANT (for himself, Mr. Tauke, and Mr. Dingell), 1311—Cosponsors added, 1387, 1696, 1878, 4703, 11147, 24179, 25050, 25759, 27420

H.R. 781—A bill to strengthen the authority of the Equal Employment Opportunity Commission to enforce nondiscrimination policies in Federal employment; jointly, to the Committees on Education and Labor; Post Office and Civil Service.

By Mrs. COLLINS, 1311—Cosponsors added, 9104, 21278

H.R. 782—A bill to amend the National Labor Relations Act to authorize the Secretary of Labor to prohibit the awarding of Federal contracts to persons who have violated certain judicial orders or orders issued by the National Labor Relations Board; to the Committee on Education and Labor.

By Mr. CONTE, 1311—Cosponsors added, 2942, 4299, 6087, 12559, 15593

H.R. 783—A bill to repeal the contemporaneous record requirement and certain other recently enacted provisions of the Internal Revenue Code of 1954; to the Committee on Ways and Means.

By Mr. DARDEN, 1311—Cosponsors added, 1878

H.R. 784—A bill to amend the Civil Rights Act of 1964 to eliminate employment discrimination on the basis of military discharge status; to the Committee on Education and Labor.

By Mr. DELLUMS, 1311

H.R. 785—A bill to protect the public interest in maintaining the stability of professional sports, and for other purposes; to the Committee on the Judiciary.

By Mr. DELLUMS, 1311

H.R. 786—A bill to amend title 38, United States Code, to provide for the entitlement to veterans' benefits of Americans who fought in the Abraham Lincoln Brigade during the Spanish Civil War, and for other purposes; to the Committee on Veterans' Affairs.

By Mr. DELLUMS, 1311

H.R. 787—A bill to provide for the sale of the common stock of the Consolidated Rail Corporation by public offering, and for other purposes; to the Committee on Energy and Commerce.

By Mr. EDGAR, 1311—Cosponsors added, 1878, 2681, 3951, 4703, 5584

H.R. 788—A bill to amend title 38, United States Code, to enhance recruitment and retention of graduate and student nurse technicians by the Veterans' Administration; to the Committee on Veterans' Affairs.

By Mr. EDGAR (by request), 1311

H.R. 789—A bill to amend title 38, United States Code, to extend certain expiring veterans health care programs, and for other purposes; to the Committee on Veterans' Affairs.

By Mr. EDGAR (for himself, Mr. Mica, Mr. Lehman and of Florida), 1311—Cosponsors added, 1878, 5584

H.R. 790—A bill to amend the Federal Water Pollution Control Act to provide for the control of pollutants entering Lake Houston, TX; to the Committee on Public Works and Transportation.

By Mr. FIELDS, 1311

H.R. 791—A bill to amend the Saccharin Study and Labeling Act to extend for 3 years the period during which the Secretary of Health and Human Services may not prohibit or restrict the sale or distribution of saccharin or products containing saccharin; to the Committee on Energy and Commerce.

By Mr. FOLEY, 1311

H.R. 792—A bill to require the Department of the Air Force to request the Federal Bureau of Investigation to investigate the death of William Joseph Cavanaugh, Jr.; to the Committee on Armed Services.

By Mr. FRANK, 1311

H.R. 793—A bill to amend title XVI of the Social Security Act to provide that eligibility for SSI benefits (and the amount of such benefits), in the case of disabled individuals working in sheltered workshops and in other cases where disabled individuals' incomes are necessarily irregular or spasmodic because of the nature of the disabilities involved, shall be determined on the basis of annual rather than montly income; to the Committee on Ways and Means.

By Mr. FRANK, 1312—Cosponsors added, 22685

H.R. 794—A bill to amend the Internal Revenue Code of 1954 to provide that an unmarried individual who maintains a household shall be considered a head of household, without regard to whether the individual has a dependent who is a member of the household; to the Committee on Ways and Means.

By Mr. FRANK, 1312

H.R. 795—A bill to authorize the Secretary of the Army, acting through the Chief of Engineers, to proceed with the planning, designing, engineering, and construction of the Charleston Harbor deepening project; to the Committee on Public Works and Transportation.

By Mr. HARTNETT, 1312

H.R. 796—A bill to extend the authorization of appropriations for general revenue sharing for 3 years; to the Committee on Government Operations.

By Mr. HORTON (for himself and Mr. Walker), 1312—Cosponsors added, 4231, 6367, 9104, 10695, 14336, 16123, 32464

H.R. 797—A bill to amend the Internal Revenue Code of 1954 to allow individuals to compute the deduction for retirement savings on the basis of the compensation of the spouse; to the Committee on Ways and Means.

By Ms. KAPTUR, 1312—Cosponsors added, 4402, 7239, 9828, 14336, 21631, 33601

H.R. 798—A bill to amend title XX of the Social Security Act to increase the amount available for social services block grants in order to promote economic self-support and self-sufficiency among individuals and families, to ensure families greater access to affordable quality child care, to prevent child abuse and neglect through the provision of additional protective services, to provide community-based or home-based services to the elderly and disabled as an alternative to institutionalization, and to make other changes designed to improve the administration and to effectiveness of the social services program; to the Committee on Ways and Means.

H.R. 798—Continued
By Mrs. KENNELLY, 1312—Cosponsors added, 1878

H.R. 799—A bill to authorize the Secretary of Housing and Urban Development to make grants to local agencies for converting closed school buildings to efficient, alternate uses, and for other purposes; to the Committee on Banking, Finance and Urban Affairs.
By Mr. LENT, 1312

H.R. 800—A bill to broaden the base of the individual and corporate income taxes, to significantly reduce tax rates, to flatten out the rate schedules of the individual income tax, and to simplify the tax laws by eliminating most credits, deductions, and exclusions; to the Committee on Ways and Means.
By Mr. GEPHARDT (for himself, Mr. Anthony, Mr. Barnes, Mr. Bellenson, Mr. Berman, Mr. Brown of California, Mr. Carper, Mr. Derrick, Mr. Dorgan of North Dakota, Mr. Dowdy of Mississippi, Mr. Durbin, Mr. Edgar, Mr. Evans of Illinois, Mr. Fazio, Mr. Flippo, Mr. Frank, Mr. Frost, Mr. Hughes, Mr. Lundine, Mr. Markey, Mr. Moody, Mr. Morrison of Connecticut, Mr. Owens, Mr. Panetta, Mr. Pease, Mr. Sabo, Mr. Tallon, Mr. Torres, Mr. Wirth, and Mr. Wise), 1312—Cosponsors added, 1878, 3951, 10024—Removal of cosponsors, 8763, 13438

H.R. 801—A bill to amend the Internal Revenue Code of 1954 to allow certain low- and middle-income individuals a refundable tax credit for a certain portion of the property taxes paid by them on their principal residences or of the rent they pay for their principal residences; to the Committee on Ways and Means.
By Mr. LENT, 1312

H.R. 802—A bill to amend title II of the Social Security Act to improve the treatment of women through the establishment and payment of working spouse's benefits; to the Committee on Ways and Means.
By Mr. LENT, 1312

H.R. 803—A bill to amend the Internal Revenue Code of 1954 to provide that the medical expenses of handicapped individuals and individuals who have attained age 65 shall be deductible without regard to the requirement that only medical expenses in excess of certain percentages of adjusted gross income are deductible; to the Committee on Ways and Means.
By Mr. LENT, 1312

H.R. 804—A bill to amend the Internal Revenue Code of 1954 to provide a basic $10,000 exemption from income tax, in the case of an individual or a married couple, for amounts received as annuities, pensions, or other retirement benefits; to the Committee on Ways and Means.
By Mr. LENT, 1312

H.R. 805—A bill to amend the Internal Revenue Code of 1954 to provide individuals a limited exclusion from gross income for interest on deposits in certain savings institutions; to the Committee on Ways and Means.
By Mr. LENT, 1312

H.R. 806—A bill to amend the Internal Revenue Code of 1954 to provide that tax-exempt interest shall not be taken into account in determining the amount of Social Security benefits to be taxed; to the Committee on Ways and Means.
By Mr. LENT, 1312

H.R. 807—A bill to amend the Internal Revenue Code 1954 to allow individuals a deduction for commuting expenses incurred on public mass transit; to the Committee on Ways and Means.
By Mr. LENT, 1312

H.R. 808—A bill to amend the Fair Labor Standards Act of 1938 to provide that blind persons may not be employed at less than the applicable minimum wage under that act; to the Committee on Education and Labor.
By Mrs. LLOYD, 1312—Cosponsors added, 2942, 13437, 32642, 37855

H.R. 809—A bill to amend title II of the Social Security Act to provide that the waiting period for disability benefits shall not be applicable in the case of a disabled individual suffering from a terminal illness; to the Committee on Ways and Means.
By Mrs. LLOYD, 1312

H.R. 810—A bill to amend the Internal Revenue Code of 1954 to provide that one-half of the amounts paid by a self-employed taxpayer for his or her health insurance premiums will be allowed as a business deduction; to the Committee on Ways and Means.
By Mrs. LLOYD, 1312

H.R. 811—A bill to amend the Internal Revenue Code of 1954 to make permanent the deduction for charitable contributions by nonitemizers; to the Committee on Ways and Means.
By Mrs. LLOYD, 1312

H.R. 812—A bill to repeal the contemporaneous record requirement for substantiating certain trade or business expenses adopted by the Tax Reform Act of 1984 and to reinstate the substantiation requirement in effect before the enactment of such act; to the Committee on Ways and Means.
By Mrs. LLOYD, 1312

H.R. 813—A bill to repeal the new substantiation requirements for deductions attributable to business use of passenger automobiles and certain other types of personal property; to the Committee on Ways and Means.
By Mr. LOEFFLER (for himself, Mr. Armey, Mr. Bartlett, Mr. Barton of Texas, Mr. Boulter, Mr. Coleman of Texas, Mr. Combest, Mr. DeLay, Mr. Fields, Mr. Frost, Mr. Leath of Texas, Mr. Stenholm, Mr. Sweeney, and Mr. Wilson), 1312—Cosponsors added, 1878—Reported (S. Rept. 99-28), 7812

H.R. 814—A bill to amend section 1201 of title 18 of the United States Code to provide a mandatory life sentence in the case of certain kidnapings of persons who have not attained the age of 18 years, and for other purposes; to the Committee on the Judiciary.
By Mr. LOWERY of California, 1312—Cosponsors added, 2434, 2942, 3951, 4231, 5584, 7497

H.R. 815—A bill to amend the Internal Revenue Code of 1954 to treat mutual banks having capital stock represented by shares in the same manner as other mutual banks for purposes of the bad debt reserve deduction; to the Committee on Ways and Means.
By Mr. LOWRY of Washington, 1312

H.R. 816—A bill to regulate the transfer of funds for humanitarian purposes to nationals of the Socialist Republic of Vietnam; to the Committee on Foreign Affairs.
By Mr. LUNGREN (for himself and Mr. Badham), 1312—Cosponsors added, 2942, 4402, 5584, 5988, 6924, 7803, 8761, 9828, 20680, 22898

H.R. 817—A bill to amend the Internal Revenue Code of 1954 to allow a credit to certain employers for compensation paid to employees with precollege mathematics or science teaching certificates who are employed for the summer months by such employers or who are employees who teach a limited number of hours; to the Committee on Ways and Means.
By Mr. McCURDY, 1312

H.R. 818—A bill to require that the President transmit to the Congress, and that the congressional Budget Committees report, a balanced budget for each fiscal year; jointly, to the Committee on Government Operations; Rules.
By Mr. MICA, 1312

H.R. 819—A bill to amend the Congressional Budget Act of 1974 and the Budget and Accounting Act, 1921, to provide that (after a 3-year phase-in period) Federal expenditures shall not exceed Federal revenues, except in time of war or economic necessity declared by the Congress; jointly, to the Committees on Government Operations; Rules.
By Mr. MICA, 1312

H.R. 820—A bill to amend the Bretton Woods Agreement Act to direct the U.S. Executive Director of the International Monetary Fund to vote against providing any financial assistance to any country which practices apartheid; to the Committee on Banking, Finance and Urban Affairs.
By Mr. MITCHELL, 1312—Cosponsors added, 1878, 2942, 8473

H.R. 821—A bill to prohibit the importation of South African krugerrands or other gold coins minted in South Africa or offered for sale by the Government of South Africa; to the Committee on Ways and Means.
By Mr. MITCHELL, 1312—Cosponsors added, 1878, 2942, 8473—Removal of cosponsors, 20264

H.R. 822—A bill to provide for a General Accounting Office investigation and report on conditions of displaced Salvadorans, to provide certain rules of the House of Representatives and of the Senate with respect to review of the report, to provide for the temporary stay of detention and deportation of certain Salvadorans; jointly, to the Committees on the Judiciary; Rules
By Mr. MOAKLEY (for himself, Mr. Regula, Mr. Chandler, Mr. Conte, Mr. Frank, Mr. Frost, Mr. Gejdenson, Mr. Gilman, Mr. Jeffords, Mr. Lowry of Washington, Mr. McKinney, Mr. Morrison of Washington, Mr. Pickle, Mr. Richardson, Mr. Towns, and Mr. Weiss), 1312—Cosponsors added, 7497, 9297, 10695, 11762, 12822, 14655, 17519, 18138, 23912, 28316, 35787, 36765

H.R. 823—A bill to designate the week in November which includes Thanksgiving Day as "National Family Week"; to the Committee on Post Office and Civil Service.
By Mr. MYERS of Indiana, 1313

H.R. 824—A bill to provide for a study regarding the advertising and promotion of alcholic beverages; to the Committee on Energy and Commerce.
By Mr. NIELSON of Utah, 1313

H.R. 825—A bill to establish the Social Security Administration as an independent agency, which shall be headed by a Social Security Board, and which shall be responsible for the administration of

the old-age, survivors, and disability insurance program under title II of the Social Security Act and the supplemental security income program under title XVI of such act; to the Committee on Ways and Means.
By Mr. PICKLE (for himself, Mr. Rostenkowski, Mr. Archer, and Mr. Roybal), 1313—Cosponsors added, 2293, 3378, 6367, 8299, 8473, 9104, 10024, 13127, 16582, 21937, 23443, 23548, 24179, 24581

H.R. 826—A bill to repeal the contemporaneous recordkeeping requirement and certain other recently enacted provisions of the Internal Revenue Code of 1954; to the Committee on Ways and Means.
By Mr. QUILLEN, 1313

H.R. 827—A bill to require the Secretary of the Treasury to prepare, and send to taxpayers with tax return forms, a brief but comprehensive statement on the rights and obligations of a taxpayer during an audit, and for other purposes; to the Committee on Ways and Means.
By Mr. REID, 1313

H.R. 828—A bill to amend the Internal Revenue Code of 1954 to provide that interviews with a taxpayer may be conducted at his residence or place of business and may be tape recorded for the benefit of the taxpayer at the taxpayer's expense; to the Committee on Ways and Means.
By Mr. REID, 1313

H.R. 829—A bill to amend the Internal Revenue Code of 1954 to repeal the termination date with respect to the authority to award court costs and certain fees in tax cases; to the Committee on Ways and Means.
By Mr. REID, 1313

H.R. 830—A bill to establish within the Department of the Treasury an Office of the Ombudsman; to the Committee on Ways and Means.
By Mr. REID, 1313

H.R. 831—A bill to provide for the safeguarding of taxpayer rights, and for other purposes; to the Committee on Ways and Means.
By Mr. REID, 1313—Cosponsors added, 5048, 6367, 7239, 8473, 9745, 13437, 16582, 22898

H.R. 832—A bill to provide that the General Accounting Office shall have oversight over the administration of the internal revenue laws; jointly, to the Committees on Government Operations; Ways and Means.
By Mr. REID, 1313

H.R. 833—A bill to amend the Internal Revenue Code of 1954 to provide for a civil action against Internal Revenue Service employees for deprivation of rights, privileges, and immunities secured by the Constitution; jointly, to the Committees on Ways and Means; the Judiciary.
By Mr. REID, 1313

H.R. 834—A bill to provide that the amount collected as a result of an audit of taxpayer returns shall not be used in evaluating the performance of Internal Revenue Service personnel participating in the audit; jointly, to the Committees on Ways and Means; Post Office and Civil Service.
By Mr. REID, 1313

H.R. 835—A bill to direct the Secretary of the Army, acting through the Chief of Engineers, to transfer to New Hanover County, NC, ownership of a surplus dredging vessel, known as the "Hyde hopper dredge"; to the Committee on Public Works and Transportation.
By Mr. ROSE, 1313

H.R. 836—A bill to amend the Internal Revenue Code of 1954 to provide an exemption for vehicles primarily used for farming purposes from the requirements of section 280F of such code (relating to limitation on certain property used for personal purposes); to the Committee on Ways and Means.
By Mr. ROSE, 1313

H.R. 837—A bill to amend the Internal Revenue Code of 1954 to provide for the repayment of the increased tax imposed on fuel used in diesel-powered automobiles or light trucks; to the Committee on Ways and Means.
By Mr. SCHULZE, 1313—Cosponsors added, 1387, 1878, 3378, 5584, 6367

H.R. 838—A bill to amend the Tariff Schedules of the United States in order to establish equitable duty rates for waterbed mattresses, liners, and parts thereof; to the Committee on Ways and Means.
By Mr. SCHULZE, 1313—Cosponsors added, 1696, 33601

H.R. 839—A bill relating to the marking of containers of imported mushrooms; to the Committee on Ways and Means.
By Mr. SCHULZE, 1313

H.R. 840—A bill to clarify the law by explicitly providing that nonprofit community crime prevention organizations and crime victim assistance organizations are organizations operated for charitable purposes within the meaning of the Internal Revenue Code of 1954, and for other purposes; to the Committee on Ways and Means.
By Mr. SCHUMER, 1313—Cosponsors added, 7497, 13127

H.R. 841—A bill to amend the Internal Revenue Code of 1954 to permit medical expenses incurred by crime victims to be deductible without regard to the 5-percent floor on the deduction for medical expenses and to allow medical expenses so incurred to be deducted by nonitemizers; to the Committee on Ways and Means.
By Mr. SCHUMER, 1313—Cosponsors added, 7497, 13127

H.R. 842—A bill to reduce the rate of duty on certain polarizing material; to the Committee on Ways and Means.
By Mr. SEIBERLING (by request), 1313—Cosponsors added, 5048

H.R. 843—A bill to amend the Internal Revenue Code of 1954 to clarify the definition of geothermal energy, and for other purposes; to the Committee on Ways and Means.
By Mr. SEIBERLING, 1313

H.R. 844—A bill to continue indefinitely the taxes imposed on cigarettes at the rate established in the Tax Equity and Fiscal Responsibility Act of 1982 and to appropriate to the Federal hospital insurance trust fund amounts equivalent to sums received from the taxes imposed on cigars, cigarettes, and cigarette papers and tubes to the extent such amounts are necessary to meet any deficit in such trust fund; to the Committee on Ways and Means.
By Mr. SHUMWAY, 1313—Cosponsors added, 5048, 8058, 26482

H.R. 845—A bill to amend the Internal Revenue Code of 1954 to repeal the limitation on the aggregate amount of private activity bonds issued during any calendar year; to the Committee on Ways and Means.
By Mr. STANGELAND (for himself, Mr. Carney, Mr. Daschle, Mr. Dickinson, Mr. Dymally, Mr. Erdreich, Mr. Fish, Mr. Lundine, Mr. McDade, Mr. Martinez, Mr. Quillen, Mr. Roberts, Mr. Roe, Mr. Rogers, Mr. Sensenbrenner, Mr. Shelby, Mr. Siljander, Mr. Skeen, and Mr. Weber), 1313—Cosponsors added, 1878

H.R. 846—A bill to amend title II of the Social Security Act to provide for cost-of-living increases based solely on the percentage increase in the Consumer Price Index and for the establishment of a single annual cost-of-living increase in primary insurance amounts at a uniform flat rate; to the Committee on Ways and Means.
By Mr. STANGELAND (for himself and Mr. Young of Alaska), 1313—Cosponsors added, 5584, 8058, 21631

H.R. 847—A bill to amend the Internal Revenue Code of 1954 with respect to the treatment of fringe benefits provided to the parents of employees; to the Committee on Ways and Means.
By Mr. TRAXLER, 1313—Cosponsors added, 5048, 15215

H.R. 848—A bill to award a special congressional gold medal to the daughter of Gutzon Borglum; to the Committee on Banking, Finance and Urban Affairs.
By Mrs. VUCANOVICH, 1313

H.R. 849—A bill to authorize the President of the United States to award a congressional gold medal to Jan C. Scruggs in recognition of his work on behalf of Vietnam veterans, and to authorize the Secretary of the Treasury to sell bronze duplicates of such medal; to the Committee on Banking, Finance and Urban Affairs.
By Mrs. VUCANOVICH, 1313—Cosponsors added, 2293, 2681, 5048, 7239

H.R. 850—A bill to modify the boundary of the Humboldt National Forest in the State of Nevada, and for other purposes; to the Committee on Interior and Insular Affairs.
By Mrs. VUCANOVICH, 1313—Reported (H. Rept. 99-384), 32641—Passed House, 35172—Referred to the Committee on Energy and Natural Resources, 35926

H.R. 851—A bill to amend the Federal Mine Safety and Health Act of 1977 to provide that such act shall not apply to persons engaged in the processing or disposal of waste materials recovered from certain dredging operations; to the Committee on Education and Labor.
By Mr. YATRON, 1313

H.R. 852—A bill to repeal backup withholding of tax from interest and dividends; to the Committee on Ways and Means.
By Mr. YOUNG of Alaska, 1313

H.R. 853—A bill for the relief of Anne Bruselmans; to the Committee on the Judiciary.
By Mr. BIAGGI, 1314

H.R. 854—A bill for the relief of the Yonkers Racing Corporation; to the Committee on the Judiciary.
By Mr. BIAGGI, 1314

H.R. 855—A bill for the relief of James F. and Shirley M. Silva and Walter F. and Mary L. Stuart; to the Committee on the Judiciary.
By Mr. BOSCO, 1314

H.R. 856—A bill for the relief of Cathleen S. O'Regan; to the Committee on the Judiciary.
By Mr. DELLUMS, 1314

H.R. 857—A bill for the relief of Marcelo Enrile Inton and Encernacion C. Inton; to the Committee on the Judiciary.

By Mr. KOSTMAYER, 1314

H.R. 858—A bill for the relief of Richard DeVito; to the Committee on the Judiciary.

By Mr. McGRATH, 1314

H.R. 859—A bill for the relief of Julian and Filomenia Barias, husband and wife; to the Committee on the Judiciary.

By Mr. McGRATH, 1314

H.R. 860—A bill for the relief of Gertude McAleese, Patrick McAleese, Angela McAleese, Paula McAleese, Gerard McAleese, and Patrick McAleese, Jr.; to the Committee on the Judiciary.

By Mr. McGRATH, 1314

H.R. 861—A bill for the relief of George C. Lindauer; to the Committee on Merchant Marine and Fisheries.

By Mrs. VUCANOVICH, 1314

H.R. 862—A bill to grant the consent of the Congress to the Northwest Interstate Compact on Low-Level Radioactive Waste Management; jointly, to the Committees on Energy and Commerce; Interior and Insular Affairs.

By Mr. AKAKA (for himself, Mr. Morrison of Washington, Mr. Young of Alaska, Mr. Wyden, Mr. Denny Smith, Mr. Hansen, Mr. Nielson of Utah, and Mr. Chandler), 1384—Cosponsors added, 5048—Reported with amendments (H. Rept. 99-315), 28315—Reported with amendments (H. Rept. 99-315, part II), 34788—Laid on table, 35254

H.R. 863—A bill to repeal the provisions of the Tax Reform Act of 1984 relating to the maintenance of contemporaneous records with respect to the business use of certain property; to the Committee on Ways and Means.

By Mr. ANDERSON, 1384

H.R. 864—A bill to amend title 38, United States Code, to improve veterans' benefits for former prisoners of wars; to the Committee on Veterans' Affairs.

By Mr. APPLEGATE (by request), 1385—Cosponsors added, 5048, 5584, 6610, 7612, 8473, 9828, 11292, 11762, 13437, 14970, 17232, 18138, 19229, 20138, 21631, 22685, 22898, 23443, 24288, 25050, 25496, 26109, 27162, 27643, 29898, 30914, 31248, 31636, 32464, 33842, 34789, 34885, 36211, 37487, 38734

H.R. 865—A bill to authorize the Secretary of the Army, acting through the Chief of Engineers, to carry out certain erosion control projects in the Chesapeake Bay, VA; to the Committee on Public Works and Transportation.

By Mr. BATEMAN, 1385

H.R. 866—A bill to authorize the project for navigation at the Port of Hampton Roads, VA; to the Committee on Public Works and Transportation.

By Mr. BATEMAN (for himself, Mr. Whitehurst, Mr. Sisisky, and Mr. Boucher), 1385

H.R. 867—A bill to amend section 3104 of title 38, United States Code, to permit certain service-connected disabled veterans who are retired members of the Armed Forces to receive compensation concurrently with retired pay, without deduction from either; to the Committee on Veterans' Affairs.

By Mr. BILIRAKIS, 1385—Cosponsors added, 11147, 12822, 37487

H.R. 868—A bill to amend title 23, United States Code, to provide more flexibility in allocation of interstate substitute funds; to the Committee on Public Works and Transportation.

By Mrs. BYRON, 1385—Cosponsors added, 3378

H.R. 869—A bill to rename a reservoir in the Central Valley project, California, as the "Trinity Lake" and the "Clair Engle Dam"; to the Committee on Interior and Insular Affairs.

By Mr. CHAPPIE, 1385

H.R. 870—A bill to provide for the minting of half dollar coins to commemorate the 75th anniversary of the Boy Scouts of America and the Girl Scouts of the United States of America; to the Committee on Banking, Finance and Urban Affairs.

By Mr. DANNEMEYER (for himself, Mr. Roe, Mr. Horton, Mr. Rahall, Mr. Dwyer of New Jersey, Mr. Lagomarsino, Mr. Frost, Mr. Frenzel, Mr. Moorhead, Mr. Bevill, Mr. Bryant, Ms. Mikulski, Mr. Duncan, Mr. Skelton, Mr. Quillen, Mr. Evans of Iowa, and Mr. Regula), 1385—Cosponsors added, 9104, 21937, 36211

H.R. 871—A bill to amend title II of the Social Security Act to provide that a monthly insurance benefit thereunder shall be paid for the month in which the recipient dies and that such benefit shall be payable for such month only to the extent proportionate to the number of days in such month preceding the date of the recipients' death; to the Committee on Ways and Means.

By Mr. DAUB (for himself, Mr. Leland, Mr. Biaggi, Mr. Frank, Mr. Weber, Mr. Roe, Mr. Stokes, Mr. Daniel, Mr. Fish, Mrs. Martin of Illinois, Mr. Jeffords, Mr. Conyers, Mr. Tallon, Mr. Dymally, Mr. Lagomarsino, Mr. Dwyer of New Jersey, Mr. Borski, Mrs. Collins, Mr. Garcia, Mr. Addabbo, Mr. Lungren, Mr. Bilirakis, Mr. Scheuer, Mr. Rogers, Mr. Ridge, Mr. Fazio, Mr. Stenholm, Mrs. Johnson, Mrs. Holt, Mr. Hatcher, Mr. Neal, Mr. McCandless, Mr. Bedell, and Mr. Coats), 1385—Cosponsors added, 2942, 4703, 7497, 18729, 29251

H.R. 872—A bill to preclude changes in the Federal regional office structure except by statute; to the Committee on Government Operations.

By Mr. DICKS (for himself and Mrs. Schroeder), 1385

H.R. 873—A bill to permit employee organizations, which are not eligible to participate in the Federal Employees Health Benefits Program solely because of the requirement that applications for approval be filed before January 1, 1980, to apply for approval to offer a health benefits plan; to the Committee on Post Office and Civil Service.

By Mr. DICKS (for himself, Mr. Stratton, Mr. Fazio, and Mr. Wolf), 1385—Cosponsors added, 5728, 9745—Reported with amendments (H. Rept. 99-72), 11290—Rules suspended. Amended and passed House, 11656—Title amended, 11660—Ordered held at desk, 11887—Passed Senate, 13931—Examined and signed in the House, 14335—Examined and signed in the Senate, 14408—Presented to the President, 14653—Approved [Public Law 99-53], 16465

H.R. 874—A bill to amend subtitle C of the Consolidated Farm and Rural Development Act to add a family farm requirement to the emergency disaster loan program; to the Committee on Agriculture.

By Mr. DORGAN of North Dakota, 1385—Cosponsors added, 6367, 9104, 9745

H.R. 875—A bill to amend title II of the Civil Rights Act of 1964 to include sex discrimination as a prohibited practice in places of public accommodation and to provide that private clubs used to a substantial degree for business purposes are places of public accommodation within the meaning of such title; to the Committee on the Judiciary.

By Mr. GEJDENSON, 1385—Cosponsors added, 15593, 18515, 28865, 34266

H.R. 876—A bill to amend the Internal Revenue Code of 1954 to provide that no deduction from gross income shall be allowed for expenses for food, beverages, lodging, or entertainment incurred in a facility which limits access to such facility in any manner on the basis of race, color, religion, sex, or national origin; to the Committee on Ways and Means.

By Mr. GEJDENSON, 1385

H.R. 877—A bill to prohibit the award of attorney's fees against judges growing out of actions for injunctive relief; to the Committee on the Judiciary.

By Mr. GEKAS, 1385—Cosponsors added, 2942, 3951, 5048, 7497, 12276, 18729, 24179, 31516

H.R. 878—A bill to repeal the changes made by the Tax Reform Act of 1984 with respect to the tax treatment of debt instruments issued for property; to the Committee on Ways and Means.

By Mr. HAMMERSCHMIDT, 1385

H.R. 879—A bill to repeal the contemporaneous recordkeeping requirement and certain other recently enacted provisions of the Internal Revenue Code of 1954; to the Committee on Ways and Means.

By Mr. HAMMERSCHMIDT, 1385

H.R. 880—A bill to amend the Social Security Act to provide for the conduct of pilot and demonstration projects to test whether the development of programs for the provision of education or vocational training and adequate support services for caretaker parents with preschool children under the AFDC program will assist them in leaving the AFDC rolls quickly and in securing gainful long-term employment at earnings levels sufficient to maintain their families without subsidies; to the Committee on Ways and Means.

By Mrs. JOHNSON (for herself, Ms. Snowe, Mrs. Kennelly, and Mr. Levin of Michigan), 1385—Cosponsors added, 1878, 3570, 4231, 5988, 9423, 15215, 16413

H.R. 881—A bill to authorize consturction of a highway project in Beaver County and Lawrence County, PA; to the Committee on Public Works and Transportation.

By Mr. KOLTER, 1385

H.R. 882—A bill to amend the Housing and Community Development Act of 1974 to provide that 50 percent of the grants under the urban development action grant program shall be made solely on the basis of project quality; to the Committee on Banking, Finance and Urban Affairs.

By Mr. LOWRY of Washington (for himself, Mr. Bereuter, Mr. Lehman of California, Mr. Foley, Mr. Swift, Mr. Morrison of Washington, Mr. Bonker, Mr. Dicks, Mr. Chandler, Mr. Miller of Washington, Mr. Lightfoot, Mr. Kolter, Mr. Penny, Mr. Rangel, Mr. Rowland of Georgia, Mr. Dymally, Mr. Roybal, Mr. Hawkins, Mr. Dixon, Mr. Berman, Mr. Matsui, Mr. Stark, Mr. Coelho, Mr. Edwards of California, Mr. Fazio, Mr. Shaw, Mr. Moorhead, Mr. Levine of

California, Mr. Daub, Mr. Torres, Mr. Bates, Mr. Brown of California, Mr. Miller of California, Mr. Nielson of Utah, Mrs. Smith of Nebraska, Mr. Bedell, Mr. Lehman of Florida, and Mr. Kolbe), 1385—Cosponsors added, 2293, 5988, 12559

H.R. 883—A bill to amend title 18 of the United States Code to penalize the obstruction of certain hunts, and for other purposes; to the Committee on the Judiciary.

By Mr. MARLENEE, 1385—Cosponsors added, 2942, 9104, 18729, 35787

H.R. 884—A bill to repeal the requirements added by the Deficit Reduction Act of 1984, Public Law 98-369), relating to the maintenance of contemporaneous records with respect to business use of automobiles and certain other property; to the Committee on Ways and Means.

By Mr. MICA, 1385

H.R. 885—A bill to provide for stability in the location of professional sports franchises, to provide equitable relocation procedures to ensure that the interests of communities which support such franchises are given due consideration, and for other purposes; jointly, to the Committee on Energy and Commerce; the Judiciary.

By Ms. MIKULSKI (for herself, Mr. Stark, Mrs. Bentley, Mrs. Holt, Mr. Dyson, and Mr. Mitchell), 1385—Cosponsors added, 2434, 9297, 16123—Removal of cosponsors, 6471

H.R. 886—A bill to amend title 10, United States Code, to ensure an orderly transition to the new educational assistance program provided under chapter 106 of such title; to the Committee on Armed Services.

By Mr. MONTGOMERY, 1385

H.R. 887—A bill to establish the National Commission on Women's Business Ownership; jointly, to the Committees on Banking, Finance and Urban Affairs; Government Operations; Small Business.

By Mr. MOODY (for himself, Mrs. Boggs, Mr. Mitchell, and Mr. Addabbo), 1385—Cosponsors added, 2434, 3951, 4231, 6610, 10695, 11762, 17519, 19526, 27643

H.R. 888—A bill to authorize the Secretary of Health and Human Services to provide grants to States and units and general local government for youth service projects, and for other purposes; to the Committee on Education and Labor.

By Mr. PANETTA (for himself, Mr. Jeffords, Mr. Martinez, and Mr. Bellenson), 1385—Cosponsors added, 2942, 4703, 7612, 14336, 25050

H.R. 889—A bill to amend the Internal Revenue Code of 1954 to provide a tax credit for political contributions to candidates for Congress which is more limited than the existing credit for such contributions; to the Committee on Ways and Means.

By Mr. PEASE, 1385

H.R. 890—A bill to extend the Federal supplemental unemployment compensation program for 18 months; to the Committee on Ways and Means.

By Mr. PEASE (for himself, Mr. Stark, and Ms. Kaptur), 1385—Cosponsors added, 2293, 3570, 5048, 5585, 6367, 6610, 7497, 37487

H.R. 891—A bill to amend the Food Stamp Act of 1977 to exclude from household income the actual and reasonable expenses incurred by household members for books and transportation incidental to attending school; to the Committee on Agriculture.

By Mr. RAHALL, 1385—Cosponsors added, 7497, 8473, 8761, 10520, 15215, 17912

H.R. 892—A bill to require that a 3-year supply of coke be acquired for the national defense stockpile; to the Committee on Armed Services.

By Mr. RAHALL, 1385

H.R. 893—A bill to amend chapter 34 of title 38, United States Code, to extend the time limitation for completing a program of education; to the Committee on Veterans' Affairs.

By Mr. RAHALL, 1385—Cosponsors added, 5585, 6367, 6610, 7239, 7497, 8473, 10520, 12276

H.R. 894—A bill to provide assistance and coordination in the provision of childcare services for children living in homes with working parents, and for other purposes; to the Committee on Education and Labor.

By Mr. ROYBAL, 1386—Cosponsors added, 21631

H.R. 895—A bill to reduce the Federal deficit by imposing temporary surtaxes; to the Committee on Ways and Means.

By Mr. SCHULZE, 1386

H.R. 896—A bill to improve State criminal justice information systems, including criminal history records; to establish an interstate identification index based on criminal records and to provide assistance to States to use such index; to ensure that criminal history records are accurate and complete; and for other purposes; to the Committee on the Judiciary.

By Mr. SCHUMER, 1386

H.R. 897—A bill to recognize the Army and Navy Union of the United States of America; to the Committee on the Judiciary.

By Mr. SEIBERLING, 1386—Reported (H. Rept. 99-63), 10519—Rules suspended. Passed House, 11673—Referred to the Committee on the Judiciary, 11830

H.R. 898—A bill to revise the basis for issuing notices of deficiency and determining the judicial review of "oil item" issues under the Crude Oil Windfall Profit Tax Act of 1980; to the Committee on Ways and Means.

By Mr. STARK, 1386

H.R. 899—A bill to direct the Secretary of the Army to construct a levee along the Meramec River to prevent flood damage to the community of Pacific, MO; to the Committee on Public Works and Transportation.

By Mr. VOLKMER, 1386

H.R. 900—A bill to provide an experience of life in the United States to children from areas affected by civil strife in Ireland by permitting the use of education block grant funds; to the Committee on Education and Labor.

By Mr. WILLIAMS (for himself and Mr. Foley), 1386

H.R. 901—A bill to provide a program of grants to assist local educational agencies to improve the basic skills of economically disadvantaged secondary school students, and for other purposes; to the Committee on Education and Labor.

By Mr. WILLIAMS (for himself and Mr. Florio), 1386—Cosponsors added, 4402, 5048, 5988, 9297

H.R. 902—A bill to waive certain requirements of section 103A of the Internal Revenue Code of 1954 with respect to certain veterans' mortgage obligations; to the Committee on Ways and Means.

By Mr. WISE (for himself, Mr. Staggers, Mr. Mollohan, and Mr. Rahall), 1386

H.R. 903—A bill to amend the Nuclear Non-Proliferation Act of 1978 and otherwise promote the nuclear nonproliferation policies of the United States; to the Committee on Foreign Affairs.

By Mr. WOLPE, 1386—Cosponsors added, 19526, 27018, 34885

H.R. 904—A bill for the relief of Li Cunxin; to the Committee on the Judiciary.

By Mr. ANDREWS, 1386

H.R. 905—A bill for the relief of Mrs. Philip W. Cobb; to the Committee on the Judiciary.

By Mr. BILIRAKIS, 1386

H.R. 906—A bill for the relief of Javid Labbaf; to the Committee on the Judiciary.

By Mr. BROWN of California, 1386

H.R. 907—A bill for the relief of Peter D. Bakis; to the Committee on the Judiciary.

By Mr. CHAPPIE, 1386

H.R. 908—A bill for the relief of Manuel Valencia, Antonia Valencia, and America Valencia; to the Committee on the Judiciary.

By Mr. CHAPPIE, 1386

H.R. 909—A bill for the relief of Porter County Plumbing, Heating Electric Co.; to the Committee on the Judiciary.

By Mr. HILLIS, 1386

H.R. 910—A bill for the relief of Prashant Agarwal; to the Committee on the Judiciary.

By Mr. RAHALL, 1386

H.R. 911—A bill for the relief of Alejandro Revancho and Zenaida Revancho; to the Committee on the Judiciary.

By Mr. SMITH of New Jersey, 1386

H.R. 912—A bill for the relief of Al Borromeo; to the Committee on the Judiciary.

By Mr. WISE, 1386

H.R. 913—A bill to extend and modify the "Net Worth Certificate Act" and for other purposes; to the Committee on Banking, Finance and Urban Affairs.

By Mr. ANNUNZIO, 1694—Cosponsors added, 5585, 5988

H.R. 914—A bill to amend the Agricultural Act of 1949 to expand authority for the use abroad of Commodity Credit Corporation stocks; jointly, to the Committees on Agriculture; Foreign Affairs.

By Mr. BREAUX, 1694

H.R. 915—A bill to amend the Internal Revenue Code of 1954 to allow a deduction for amounts paid or incurred for maintaining a household a member of which is a dependent of the taxpayer who has attained the age of 65; to the Committee on Ways and Means.

By Mrs. BYRON, 1694—Cosponsors added, 2681, 4402, 5728, 7803, 10024, 12276

H.R. 916—A bill requiring deposit insurance of all entities that claim to be a bank; to the Committee on Banking, Finance and Urban Affairs.

By Mr. COOPER, 1694—Cosponsors added, 7239

H.R. 917—A bill to amend title 5, United States Code, to extend to certain employees in the excepted service the same procedural and appeal rights as are afforded to employees in the competitive service with respect to certain adverse personnel actions; to the Committee on Post Office and Civil Service.

H.R. 917—Continued
By Mr. DYMALLY (for himself, Ms. Oakar, Mrs. Schroeder, Mr. Hoyer, and Mr. Barnes), 1694—Cosponsors added, 2681, 4402, 7239, 8299, 10262, 10695, 17232, 23443

H.R. 918—A bill to clarify the statutory limitation on the amount the Department of Defense may spend during fiscal year 1985 for certain contracted advisory and assistance services and to require the Secretary of Defense to develop an accounting procedure for identifying and controlling expenditures for such services in later fiscal years; to the Committee on Armed Services.
By Mr. DYSON (for himself, Mrs. Byron, Mrs. Holt, Mr. Barnes, Mr. Hoyer, Mr. Mitchell, Mr. Hutto, Mr. Mavroules, and Mr. Badham), 1695—Cosponsors added, 2942, 4402, 7497

H.R. 919—A bill to prohibit the land disposal of all hazardous waste and to make funds available from the superfund to equalize the cost of landfill disposal and treatment of hazardous waste; to the Committee on Energy and Commerce.
By Mr. ENGLISH, 1695

H.R. 920—A bill to amend title II of the Social Security Act to eliminate the disparity between the benefits payable to individuals who retired in or after 1979 (when the decoupling changes in the benefit formula became effective) and the benefits payable to individuals similarly situated who retired before that year, by providing that the benefits payable to the former individuals may never be less than those payable to the latter; to the Committee on Ways and Means.
By Mr. FRANK, 1695

H.R. 921—A bill to amend title II of the Social Security Act to increase the primary insurance amounts of individuals who retire after attaining age 62, in or after 1979 (when decoupling changes in the benefit formula became effective), in order to aid in eliminating the present disparity between the benefits payable to such individuals and the benefits payable to individuals similarly situated who retired before 1979; to the Committee on Ways and Means.
By Mr. FRANK, 1695

H.R. 922—A bill to amend title 18 of the United States Code to provide capital punishment for first degree murders committed by prisoners serving a life sentence; to the Committee on the Judiciary.
By Mr. GRAY of Illinois, 1695

H.R. 923—A bill to amend title 23, United States Code, and the Surface Transportation Assistance Act of 1982 to eliminate obligation limitations on highway expenditures, to provide States with greater flexibility in the use of Federal highway funds, and to allow the construction of new toll highways with Federal funds; to the Committee on Public Works and Transportation.
By Mr. GRAY of Illinois, 1695

H.R. 924—A bill to amend title 38, United States Code, to establish certain procedures for the adjudication of claims for benefits under laws administered by the Veterans' Administration; to apply the provisions of section 553 of title 5, United States Code, to rulemaking procedures of the Veterans' Administration; to provide for judicial review of certain final decisions of the Administrator of Veterans' Affairs; to provide for the payment of reasonable fees to attorneys for rendering legal representation to individuals claiming benefits under laws administered by the Veterans' Administration, and for other purposes; to the Committee on Veterans' Affairs.
By Mr. GRAY of Illinois, 1695

H.R. 925—A bill to amend the reporting and disclosure requirements of title I of the Employee Retirement Income Security Act of 1974 to require from each employee pension benefit plan an annual report to the Secretary of Labor describing investments by the plan in South Africa; to the Committee on Education and Labor.
By Mr. HAWKINS, 1695—Cosponsors added, 3570, 17232

H.R. 926—A bill to require the Secretary of Labor to analyze the labor practices of South Africa and to propose changes in U.S. policies which would promote changes in those practices, and for other purposes; jointly, to the Committees on Education and Labor; Foreign Affairs.
By Mr. HAWKINS, 1695—Cosponsors added, 3570, 17232

H.R. 927—A bill to revise and extend title XX of the Public Health Service Act to provide services for pregnant adolescents and adolescent parents; to the Committee on Energy and Commerce.
By Mr. LELAND (for himself, Mr. Wirth, Mrs. Collins, Mr. Richardson, Mr. Kostmayer, Mr. Towns, Mr. Weiss, Mr. Crockett, Mr. Barnes, Mr. Hayes, Mr. Hawkins, Mr. Garcia, Mr. Wortley, Mr. Rodino, Mr. Stokes, Mr. Sabo, Mr. Clay, Mr. Dixon, Mr. Fauntroy, Mr. Rangel, Mr. Lehman of Florida, Mr. Mitchell, Mr. Savage, Mr. Owens, Mr. Mrazek, Mr. Dellums, Mr. Martinez, Mr. Conyers, Mr. Ackerman, Mr. Fish, Mr. Berman, Mr. Fazio, Mr. Panetta, Mr. Frank, Mr. Atkins, Mr. Wheat, Mr. Frenzel, Mr. Dymally, Ms. Kaptur, Mr. Moody, Mr. Lantos, Mr. Swift, Mr. Williams, Mr. Hoyer, Mr. Levine of California, Mr. de Lugo, Mr. Neal, Mr. Downey of New York, Mr. Seiberling, Mr. Penny, Mr. Gray of Pennsylvania, Mr. Gray of Illinois, and Mr. Horton), 1695—Cosponsors added, 5585, 11762

H.R. 928—A bill to amend section 552(a)(4)(F) of title 5 of the United States Code, and for other purposes; to the Committee on Post Office and Civil Service.
By Mr. McKERNAN (for himself and Mr. Frank), 1695

H.R. 929—A bill to reform the Federal regulation of energy use and allocation, and for other purposes; jointly, to the Committees on Energy and Commerce; Banking, Finance and Urban Affairs.
By Mr. MOORHEAD (for himself, Mr. Ralph M. Hall, Mr. Broyhill, Mr. Dannemeyer, Mr. Oxley, Mr. Bliley, Mr. Nielson of Utah, and Mr. Loeffler), 1695

H.R. 930—A bill to amend title 18 of the United States Code with respect to computer crime; to the Committee on the Judiciary.
By Mr. NELSON of Florida, 1695—Cosponsors added, 4231, 4299, 4402, 4703, 5048, 5585, 6087, 7612, 8299, 8761, 10695, 11686, 12010, 12559, 13890, 15880, 16582, 21937, 22979

H.R. 931—A bill to amend the Public Utility Holding Company Act of 1935 and the Federal Power Act to clarify the respective regulatory authorities of Federal and State agencies respecting certain transactions by electric utility companies; to the Committee on Energy and Commerce.
By Mr. ROBINSON, 1695

H.R. 932—A bill to amend the Internal Revenue Code of 1954 to revise the withholding rules applicable to certain parimutuel wagering payouts; to the Committee on Ways and Means.
By Mr. SCHULZE (for himself and Mr. Downey of New York), 1695—Cosponsors added, 2434, 4231, 4703, 5585, 7612, 8473, 8761, 10262, 14058, 20838, 30199

H.R. 933—A bill to amend title II of the Social Security Act to prohibit the payment of benefits thereunder to individuals who have been deported or ordered deported from the United States on account of certain activities conducted under the direction of or in association with the Nazi government of Germany during World War II; to the Committee on Ways and Means.
By Mr. SCHUMER, 1695—Cosponsors added, 4402, 7497, 13127, 16413, 19867, 21631, 24179, 29898

H.R. 934—A bill to provide certain authority to reduce erosion within the Cuyahoga Valley National Recreation Area, and for other purposes; to the Committee on Interior and Insular Affairs.
By Mr. SEIBERLING, 1695—Rules suspended. Passed House, 11661—Reported (H. Rept 99-83), 11685—Referred to the Committee on Energy and Natural Resources, 11830

H.R. 935—A bill to abolish the United States Synthetic Fuels Corporation, to reduce Federal deficits, and for other purposes; jointly, to the Committees on Banking, Finance and Urban Affairs; Energy and Commerce.
By Mr. SYNAR (for himself and Mr. Wolpe), 1695—Cosponsors added, 4231, 5048, 5585, 6367, 7239, 9297, 10262, 12822, 16123—Reported with amendments (H. Rept. 99-196), 18728

H.R. 936—A bill to amend the Bretton Woods Agreements Act with respect to the use of the compensatory financing facility of the International Monetary Fund; to the Committee on Banking, Finance and Urban Affairs.
By Mr. WEAVER, 1695

H.R. 937—A bill to amend the Higher Education Act of 1965 to require that schools of education provide warranties for the teachers such schools train with Federal student assistance; to the Committee on Education and Labor.
By Mr. WYDEN, 1695

H.R. 938—A bill for the relief of Fatima Rio Frio Benitez; to the Committee on the Judiciary.
By Mrs. BURTON of California, 1696

H.R. 939—A bill for the relief of Chen-Chuan Jen; to the Committee on the Judiciary.
By Mrs. BURTON of California, 1696

H.R. 940—A bill for the relief of Reynaldo B. Nidoy and Bella Anderson Nidoy; to the Committee on the Judiciary.
By Mrs. BURTON of California, 1696

H.R. 941—A bill for the relief of Barry David Tombs; to the Committee on the Judiciary.
By Mrs. BURTON of California, 1696

H.R. 942—A bill for the relief of Cheng Hsiang-Lin; to the Committee on the Judiciary.
By Mrs. BURTON of California, 1696

H.R. 943—A bill for the relief of Clive Francis Harrison; to the Committee on the Judiciary.
By Mr. VANDER JAGT, 1696

H.R. 944—A bill to amend the Safe Drinking Water Act to provide for the protection of aquifers which are the sole or principal source of drinking water for public water systems; to the Committee on Energy and Commerce.
By Mr. FOLEY (for himself and Mr. Waxman), 1874

H.R. 945—A bill to protect the rights of firearms owners; to the Committee on the Judiciary.
By Mr. VOLKMER (for himself, Mr. Foley, Mr. Synar, Mr. Stangeland, Mr. Carney, Mr. Weaver, Mr. Jones of Tennessee, Mr. Denny Smith, Mr. Young of Alaska, Mr. Derrick, Mr. Franklin, Mr. Fields, Mr. Murtha, Mr. Stump, Mr. English, Mr. Stenholm, Mr. Dowdy of Mississippi, Mr. Weber, Mr. Sensenbrenner, Mr. Williams, Mr. Boner of Tennessee, Mr. McKernan, Mr. Daniel, Mr. Sundquist, Mr. Moorhead, Mr. Bliley, Mr. Quillen, Mr. Solomon, Mr. Rudd, Mrs. Holt, Mr. Emerson, Mr. Craig, Mr. Fuqua, Mr. Marlenee, Mr. Mollohan, Mr. Daub, Mr. Hansen, Mr. Richardson, Mr. de la Garza, Mr. Traxler, Mr. Roberts, Mr. Miller of Ohio, Mrs. Smith of Nebraska, Mr. Rahall, Mr. Hammerschmidt, Mr. Young of Missouri, Mr. Flippo, Mr. Lagomarsino, Mr. Lloyd, Mr. Rose, Mr. Fish, Mr. Nichols, Mr. Wilson, Mr. Daschle, Mrs. Vucanovich, Mr. Myers of Indiana, Mr. Gaydos, Mr. Kolter, and Mrs. Byron), 1874—Cosponsors added, 3570, 5048, 7497, 14655, 19229, 22685, 24179, 28316, 32642, 34885, 37655

H.R. 946—A bill to provide additional emergency credit to farm producers; to provide funds to forego foreclosure and defer payment of indebtedness; and to determine damages caused by embargoes on the sale and delivery of agricultural commodities, either through direct embargo or failure to sell competitively; and for other purposes; to the Committee on Appropriations.
By Mr. WHITTEN, 1874

H.R. 947—A bill to define Federal policy on adolescent pregnancy and to assist in making available comprehensive services to prevent unintended adolescent prepnancy and childbearing and to assist pregnant adolescents and adolescent parents and their families; jointly, to the Committees on Education and Labor; Ways and Means; Energy and Commerce.
By Mr. GARCIA, 1874—Cosponsors added, 4402, 9104, 25759

H.R. 948—A bill to amend title IX of the act commonly called the Civil Rights Act of 1968, to prevent violence and intimidation directed against persons participating in tenant organizations; to the Committee on the Judiciary.
By Mr. ACKERMAN (for himself, Mr. Hawkins, Mr. Jeffords, Mr. Lehman of Florida, Mr. Leland, Mr. Levine of California, Mr. Mitchell, Mr. Moody, Mr. Morrison of Connecticut, Mr. Rangel, Mr. Weiss, and Mr. Williams), 1874—Cosponsors added, 4231

H.R. 949—A bill to terminate the effect of provisions of the Voting Rights Act of 1965 that require bilingual ballots and election materials and to permit the States to determine whether such ballots and materials are necessary; to the Committee on the Judiciary.
By Mr. BADHAM, 1874—Cosponsors added, 6367, 10024

H.R. 950—A bill to provide for the establishment of a Caribbean Trade Institute/International Trade Center in Harlem, NY; to the Committee on Ways and Means.
By Mr. RANGEL, 1874—Cosponsors added, 14059

H.R. 951—A bill to amend the Internal Revenue Code of 1954 to increase the tax on cigarettes to 40 cents per pack; to the Committee on Ways and Means.
By Mr. BEILENSON, 1874—Cosponsors added, 4402, 6470, 7803

H.R. 952—A bill to amend section 504 of the Rehabilitation Act of 1973 to eliminate discrimination against handicapped or disabled individuals in programs provided by a recipient of Federal financial assistance; to the Committee on Education and Labor.
By Mr. BENNETT, 1874

H.R. 953—A bill to allow U.S. military assistance to be furnished to the law enforcement agencies of countries, such as Costa Rica, which rely on their law enforcement agencies to provide for the national defense and security; to the Committee on Foreign Affairs.
By Mr. BENNETT, 1874

H.R. 954—A bill to repeal the provisions of the Tax Reform Act of 1984 relating to the maintenance of contemporaneous records with respect to the business use of certain property; to the Committee on Ways and Means.
By Mr. BEVILL, 1874

H.R. 955—A bill to amend the Internal Revenue Code of 1954 to allow a credit against income tax to individuals for maintaining a household a member of which is a dependent of the taxpayer who has attained age 65; to the Committee on Ways and Means.
By Mr. BIAGGI, 1874

H.R. 956—A bill to modify the application of the antitrust laws to protect the public interest in stable relationships between communities and professional sports teams and leagues and in the successful operation of such teams in communities throughout the Nation, and for other purposes; to the Committee on Judiciary.
By Mr. BROOKS, 1874—Cosponsors added, 8058

H.R. 957—A bill to foster competition in interLATA telecommunications, to facilitate the deregulation of the dominant interLATA carrier in a manner consistent with preserving competition and the public interest, and for other purposes; to the Committee on Energy and Commerce.
By Mr. BRYANT, 1874

H.R. 958—A bill to provide for the establishment and operation of a national lottery to assist in financing the old-age, survivors, and disability insurance program; jointly, to the Committees on Ways and Means; Post Office and Civil Service; the Judiciary.
By Mrs. COLLINS, 1874

H.R. 959—A bill to direct the Administrator of the Environmental Protection Agency to make grants to the city of Pittsburgh, PA, to pay the costs of constructing the uncompleted portion of the Saw Mill Run relief sewer; to the Committee on Public Works and Transportation.
By Mr. COYNE, 1874

H.R. 960—A bill to require community impact statements by certain corporations involved in mergers which will result in reducing the number of persons employed in any community by at least 100 individuals, and for other purposes; jointly, to the Committees on the Judiciary; Ways and Means.
By Mr. COYNE, 1874

H.R. 961—A bill to provide for increased Peace Corps technical training programs for the people of countries in the Caribbean region in order to assist in meeting the infrastructure needs of those countries; to the Committee on Foreign Affairs.
By Mr. DYMALLY (for himself, Mr. Towns, Mr. Williams, Mr. Fauntroy, and Mr. de Lugo), 1874—Cosponsors added, 7612

H.R. 962—A bill to amend the Foreign Assistance Act of 1961 to make an exception to the ban on participation of officers and employees of the United States in certain foreign arrest actions and interrogations; to the Committee on Foreign Affairs.
By Mr. ENGLISH, 1874—Cosponsors added, 6367

H.R. 963—A bill to amend the Occupational Safety and Health Act of 1970 to provide adequate protection of employees by guaranteeing their right to know of the risks associated with hazardous substances in their places of employment by permitting States to adopt more protective provisions of law regarding the providing of information to employees concerning these risks; to the Committee on Education and Labor.
By Mr. FLORIO (for himself, Mr. Waxman, Mr. Molinari, Mr. Edgar, Mr. Eckart of Ohio, Mr. Markey, Mr. Sikorski, Mr. Swift, Mr. Downey of New York, Mr. Dwyer of New Jersey, Mr. Moody, Mr. Wolpe, Mr. Guarini, Mr. Bonior of Michigan, Mr. Fazio, Mr. Torricelli, Mr. Levine of California, Mr. Rodino, Mr. Miller of California, Mr. Lundine, and Mr. Vento), 1874—Cosponsors added, 2942, 4402, 5048, 5728, 7239, 7803, 8058, 16123

H.R. 964—A bill to authorize funds for fiscal year 1986 for carrying out the International Travel Act of 1961; to the Committee on Energy and Commerce.
By Mr. FLORIO, 1874—Cosponsors added, 2942, 8058, 16123

H.R. 965—A bill to amend the Solid Waste Disposal Act and the Toxic Substances Control Act to prevent releases of toxic and hazardous substances which are presently not adequately controlled, to establish a community right to know of the risks associated with hazardous substances to which they may be exposed, to protect the rights of individuals exposed to hazardous substances, and for other purposes; to the Committee on Energy and Commerce.
By Mr. FLORIO (for himself, Mr. Waxman, Mr. Molinari, Mr. Edgar, Mr. Eckart of Ohio, Mr. Markey, Mr. Sikorski, Mr. Swift, Mr. Downey of New York, Mr. Dwyer of New Jersey, Mr. Moody, Mr. Wolpe, Mr. Guarini, Mr. Bonior of Michigan, Mr. Fazio, Mr. Torricelli, Mr. Levine of California, Mr. Rodino, Mr. Miller of California, Mr. Lundine, and Mr. Vento), 1874—Cosponsors added, 2942, 4402, 5048, 5728, 7239, 7803, 8058, 16123, 25050

H.R. 966—A bill to amend the Hazardous Materials Transportation Act provide for the establishment of regional training centers to assist in improving the emergency response and enforcement capabilities of State and local personnel; jointly, to the Committees on Energy

H.R. 966—Continued
and Commerce; Public Works and Transportation.

By Mr. FLORIO (for himself, Mr. Waxman, Mr. Molinari, Mr. Edgar, Mr. Eckart of Ohio, Mr. Markey, Mr. Sikorski, Mr. Downey of New York, Mr. Dwyer of New Jersey, Mr. Moody, Mr. Wolpe, Mr. Guarini, Mr. Bonior of Michigan, Mr. Fazio, Mr. Torricelli, Mr. Levine of California, Mr. Rodino, Mr. Miller of California, Mr. Lundine, and Mr. Vento), 1875—Cosponsors added, 2942, 4402, 5048, 5728, 7239, 7803, 8058, 16123

H.R. 967—A bill to amend the Clean Air Act to provide for the control of hazardous air pollutants from stationary and mobile sources; to the Committee on Energy and Commerce.

By Mr. FLORIO (for himself, Mr. Waxman, Mr. Molinari, Mr. Edgar, Mr. Eckart of Ohio, Mr. Markey, Mr. Sikorski, Mr. Downey of New York, Mr. Dwyer of New Jersey, Mr. Moody, Mr. Wolpe, Mr. Guarini, Mr. Bonior of Michigan, Mr. Fazio, Mr. Torricelli, Mr. Levine of California, Mr. Rodino, Mr. Miller of California, Mr. Lundine, and Mr. Vento), 1875—Cosponsors added, 2942, 4402, 5048, 7239, 7803, 8058

H.R. 968—A bill to amend the Food Stamp Act of 1977 to authorize federally insured credit unions to redeem coupons issued under such act; to the Committee on Agriculture.

By Mr. GARCIA (for himself and Mr. Biaggi), 1875—Cosponsors added, 2434, 3570, 5048, 5585, 7239, 7803, 8473, 9745, 10262

H.R. 969—A bill to amend the Energy Security Act and the National Energy Conservation Policy Act to repeal the statutory authorities administered by the Residential Energy Conservation Service and the Commercial and Apartment Conservation Service; to the Committee on Energy and Commerce.

By Mr. RALPH M. HALL (for himself and Mr. Moorhead), 1875

H.R. 970—A bill to make certain changes in the membership and operations of the Advisory Commission on Intergovernmental Relations; to the Committee on Government Operations.

By Mr. HORTON (for himself, Mr. McGrath, and Mr. Walker), 1875—Cosponsors added, 22685

H.R. 971—A bill to permit the Secretary of the Army to authorize the delivery of water from the District of Columbia water system to water systems in the Metropolitan Washington Area in Maryland, and the purchase of water for the District of Columbia water system from such systems; to the Committee on Public Works and Transportation.

By Mr. HOYER (for himself, Mr. Barnes, and Mrs. Holt), 1875

H.R. 972—A bill to terminate the authority of the Internal Revenue Service to issue regulations which require the inclusion in income of fringe benefits; to the Committee on Ways and Means.

By Mr. KOLTER, 1875—Cosponsors added, 6610, 18729

H.R. 973—A bill to provide for the establishment of a National Voluntary Health Insurance Act; to the Committee on Energy and Commerce.

By Mr. LAGOMARSINO, 1875

H.R. 974—A bill to provide that no increase in pay for Members of Congress shall take effect without a recorded vote in each House; jointly, to the Committees on Post Office and Civil Service; Rules.

By Mr. LAGOMARSINO, 1875

H.R. 975—A bill to amend the Internal Revenue Code of 1954 to provide that certain fishermen who are treated as self-employed for Social Security tax purposes shall be treated as self-employed for pension plan purposes; to the Committee on Ways and Means.

By Mr. McKERNAN (for himself and Ms. Snowe), 1875—Cosponsors added, 2942, 4402, 7497

H.R. 976—A bill to provide for the preservation of the ferroalloy industry in the United States; to the Committee on Ways and Means.

By Mr. MILLER of Ohio (for himself, Mr. Regula, Mr. Stokes, Mr. Applegate, Mr. Kasich, Mr. Wise, Mr. McEwen, Mr. Mollohan, Mr. Staggers, and Mrs. Lloyd), 1875—Cosponsors added, 2942, 3378, 5048, 5585, 6610, 7612, 9297, 10262, 13437, 14059, 15593, 17233, 18060, 20264

H.R. 977—A bill to amend the Food Stamp Act of 1977 to allow State agencies to elect to use a system of retrospective accounting for the purpose of determining benefits under the Food Stamp Act of 1977, and for other purposes; to the Committee on Agriculture.

By Mr. MOODY, 1875

H.R. 978—A bill to amend the Public Health Service Act to provide for the establishment of a National Institute on Population and Human Reproduction to be coordinated with the National Institute of Child Health and Human Development by a National Science Policy Committee for Research on Human Development; to the Committee on Energy and Commerce.

By Mr. MOODY, 1875

H.R. 979—A bill to amend section 3718 of title 31, United States Code, to authorize contracts retaining private counsel to furnish legal services in the case of indebtedness owed the United States; to the Committee on the Judiciary.

By Mr. MOODY, 1875—Cosponsors added, 19867, 21278, 22685, 22898, 24179, 24581, 25050, 27420, 31636, 32464, 32624, 33842, 35787, 36211

H.R. 980—A bill to amend the Internal Revenue Code of 1954 to disregard tax-exempt interest in computing the amount of Social Security benefits included in income; to the Committee on Ways and Means.

By Mr. OWENS (for himself, Mr. Weiss, Mr. Torricelli, Mr. Sundquist, Mr. Denny Smith, Mrs. Roukema, Mr. Dioguardi, Mr. Roe, Mr. Towns, Mr. Ackerman, Mr. Lowry of Washington, Mr. Bliley, Mrs. Collins, Mr. Schumer, Mr. Kemp, Mr. Mrazek, Mr. Frank, Mr. Cheney, Mrs. Lloyd, Mr. Manton, Mr. Crane, Mr. Neal, Mr. Daniel, Mr. Rudd, Mr. Clinger, Mr. Rinaldo, Mr. Gallo, Mr. Biaggi, and Mr. Lent), 1875—Cosponsors added, 3378, 4231, 4703, 5585, 6367, 7497, 12822

H.R. 981—A bill to repeal the contemporaneous requirement and certain other recently enacted provisions of the Internal Revenue Code of 1954; to the Committee on Ways and Means.

By Mr. PARRIS, 1875

H.R. 982—A bill to extend the Federal supplemental unemployment compensation program for 2 years; to the Committee on Ways and Means.

By Mr. PARRIS, 1875—Cosponsors added, 5585

H.R. 983—A bill to amend the Internal Revenue Code of 1954 to revise and extend the targeted jobs credit; to the Committee on Ways and Means.

By Mr. RANGEL (for himself, Mr. Wheat, and Mr. Campbell), 1875—Cosponsors added, 10695, 14059, 17912, 22685, 23150, 23443, 24812, 25496, 27420, 28865, 30493, 31887, 38734

H.R. 984—A bill to provide for the allocation among commerical air carriers of takeoff and landing rights at Washington National Airport by the sale of such rights to such carriers; to the Committee on Public Works and Transportation.

By Mr. SCHULZE, 1875—Cosponsors added, 3378, 4402, 16582

H.R. 985—A bill to change the name of the grade commodore in the U.S. Navy to rear admiral (lower half); to the Committee on Armed Services.

By Mr. SKELTON (for himself and Mr. Carney), 1875

H.R. 986—A bill to deauthorize the Dickey-Lincoln School project, Saint John River, ME; to the Committee on Public Works and Transportation.

By Ms. SNOWE (for herself and Mr. McKernan), 1875

H.R. 987—A bill amending subtitle C of the Consolidated Farm and Rural Development Act; to the Committee on Agriculture.

By Mr. STANGELAND, 1875

H.R. 988—A bill to repeal an exception in section 313 of the Federal Election Campaign Act of 1971 that permits certain Members of Congress to use excess campaign funds for personal purposes; to the Committee on House Administration.

By Mr. TAUKE (for himself and Mr. Swift), 1875—Cosponsors added, 4231, 5988, 22979

H.R. 989—A bill to amend title 5, United States Code, to revise the definition of air traffic controllers entitled to immediate retirement annuities under section 8336(e), and for other purposes; to the Committee on Post Office and Civil Service.

By Mr. TAYLOR, 1875—Cosponsors added, 26109, 28865

H.R. 990—A bill to amend the National Housing Act to establish procedures for approval of rental increases in certain multifamily housing insured under such act; to the Committee on Banking, Finance and Urban Affairs.

By Mr. TORRICELLI, 1875

H.R. 991—A bill to amend the Foreign Assistance Act of 1961 in order to condition U.S. economic and military assistance to Paraguay on an annual certification by the Attorney General that Paraguay is complying with all requests for the extradition of Nazi war criminals; to the Committee on Foreign Affairs.

By Mr. TORRICELLI, 1875

H.R. 992—A bill to limit the Secret Service protection furnished to major Presidential candidates and certain other individuals to such candidates and individuals while they are in the United States; to the Committee on the Judiciary.

By Mr. TORRICELLI, 1875

H.R. 993—A bill to amend title XVIII of the Social Security Act to provide medicare coverage of wigs and hairpieces for individuals with alopecia that resulted from treatment of malignant disease; jointly, to the Committees on Ways and Means; Energy and Commerce.

By Mr. TORRICELLI, 1875

H.R. 994—A bill to amend the Controlled Substances Act and the Controlled Substances Import and Export Act to modify criminal penalties for certain drug offenses; jointly, to the Committees on Energy and Commerce; the Judiciary.

By Mr. TRAFICANT, 1875—Cosponsors added, 3951, 5585, 8761, 13890, 15593, 18138

H.R. 995—A bill to penalize unauthorized direct access to or alteration of individual medical records through a telecommunications device; jointly, to the Committees on the Judiciary; Energy and Commerce.

By Mr. WYDEN (for himself, Mr. Waxman, Mr. Sikorski, Mr. Leland, Mr. Wirth, and Mr. Scheuer), 1875

H.R. 996—A bill to exonerate and to provide for a general and unconditional amnesty for certain persons who have violated or are alleged to have violated laws in the course of protest against the involvement of the United States in Indochina, and for other purposes; to the Committee on the Judiciary.

By Mr. DELLUMS, 1875

H.R. 997—A bill to prohibit U.S. persons from making or holding any investment in South Africa, and for other purposes; jointly, to the Committees on Foreign Affairs; Ways and Means; Public Works and Transportation.

By Mr. DELLUMS (for himself, Mrs. Collins, Mr. Conyers, Mr. Crockett, Mr. Dymally, Mr. Fauntroy, Mr. Frank, Mr. Hayes, Mr. Leland, Mr. Mitchell, Mr. Owens, Mr. Stokes, Mr. Savage, Mr. Weiss, and Mr. Kastenmeier), 1876—Cosponsors added, 3951, 4402, 12822

H.R. 998—A bill to amend the Clayton Act to temporarily prohibit hostile corporate takeovers of domestic petroleum corporations; to the Committee on the Judiciary.

By Mr. EDWARDS of Oklahoma, 1876—Cosponsors added, 2681, 2942, 4703

H.R. 999—A bill to authorize the Secretary of Agriculture to use the funds of the Community Credit Corporation to subsidize the export sale of domestic agricultural commodities in reciprocation for subsidies paid by foreign governments to export foreign agricultural commodities, and for other purposes; jointly, the the Committees on Agriculture; Foreign Affairs.

By Mr. ENGLISH, 1876—Cosponsors added, 6610, 8299, 9104, 27643

H.R. 1000—A bill to amend the Consolidated Farm and Rural Development Act to authorize the Secretary of Agriculture to acquire easements for conservation, recreational, and wildlife purposes in wetlands, upland, and highly erodible land which secure certain delinquent loans owed to the United States under any law administered by the Farmers Home Administration, and for other purposes; to the Committee on Agriculture.

By Mr. FRANKLIN, 1876—Cosponsors added, 2681, 4299, 5988, 6470, 8058, 11292

H.R. 1001—A bill to amend title 18 of the United States Code to provide additional penalties for fraud and related activities in connection with access devices and computers, and for other purposes; to the Committee on the Judiciary.

By Mr. HUGHES, 1876

H.R. 1002—A bill relating to the tariff treatment of tourist literature regarding Canada; to the Committee on Ways and Means.

By Mr. HUGHES, 1876—Cosponsors added, 14655, 16123

H.R. 1003—A bill to amend the Internal Revenue Code of 1954 to impose a 50-percent nondeductible excise tax on certain profits realized in connection with corporate takeover attempts, and for other purposes; to the Committee on Ways and Means.

By Mr. JONES of Oklahoma (for himself, Mr. Edwards of Oklahoma, Mr. English, and Mr. McCurdy), 1876

H.R. 1004—A bill to amend the National Traffic and Motor Vehicle Safety Act of 1966 to establish procedures under which any person may petition for an investigation (including testing and inspection) regarding any automobile manufacturer's certification of compliance with vehicle safety standards, and to permit suspension of importation of vehicles pending the outcome of such investigation; jointly, to the Committees on Energy and Commerce; Ways and Means.

By Mr. PEASE, 1876—Cosponsors added, 6367, 16582

H.R. 1005—A bill to establish a Federal Coal Export Commission with the goal of expanding the U.S. share of the international coal market, and for other purposes; to the Committee on Foreign Affairs.

By Mr. RAHALL (for himself, Mr. Hamilton, Mr. Bevill, Mr. Yatron, Mr. Biaggi, and Mr. Kostmayer), 1876—Cosponsors added, 6367

H.R. 1006—A bill to amend the National Traffic and Motor Vehicle Safety Act of 1966 with respect to certain passenger motor vehicle safety requirements, and for other purposes; jointly, to the Committees on Energy and Commerce; Ways and Means.

By Mr. RINALDO, 1876—Cosponsors added, 2681, 4703, 6367, 9828, 15500, 17519

H.R. 1007—A bill for the relief of Refugio Martha, also known as "Cuqui Martha"; to the Committee on the Judiciary.

By Mr. GOODLING, 1877

H.R. 1008—A bill for the relief of Remigio Aquino and his wife Ines Aquino; to the Committee on the Judiciary.

By Mr. GOODLING, 1877

H.R. 1009—A bill for the relief of Salwa Yousif; to the Committee on the Judiciary.

By Mr. LOWERY of California, 1877

H.R. 1010—A bill for the relief of Audrey O. Lewis and Emerson B. Vereen; to the Committee on the Judiciary.

By Mr. MITCHELL, 1877—Reported (H. Rept. 99-79), 11291—Passed House, 12704—Referred to the Committee on the Judiciary, 13177

H.R. 1011—A bill for the relief of John Calvin Smith; to the Committee on the Judiciary.

By Mr. MONTGOMERY, 1877

H.R. 1012—A bill to extend patent number 3,387,268, "Quotation Monitoring Unit," for a period of 10 years; to the Committee on the Judiciary.

By Mr. SOLARZ, 1877

H.R. 1013—A bill for the relief of Ann Devenny; to the Committee on the Judiciary.

By Mr. TORRICELLI, 1877

H.R. 1014—A bill for the relief of Jose de la Luz Carmona and Silvia Rascon de Carmona; to the Committee on the Judiciary.

By Mr. WHEAT, 1877

H.R. 1015—A bill for the relief of Gerhard Pippow and Barbara Pippow; to the Committee on the Judiciary.

By Mr. YOUNG of Florida, 1877

H.R. 1016—A bill for the relief of Olga Rojas-Pujolar; to the Committee on the Judiciary.

By Mr. YOUNG of Florida, 1877

H.R. 1017—A bill to provide that transportation provided by an airline to parents of its employees shall be tax free; to the Committee on Ways and Means.

By Mr. ANDERSON, 2288—Cosponsors added, 4703, 5988, 6610, 7239, 7612, 8299, 8473, 10024, 11762, 12010, 16123, 26691, 27643

H.R. 1018—A bill to establish a commission to review Federal retirement systems; to the Committee on Post Office and Civil Service.

By Mr. ARCHER, 2288

H.R. 1019—A bill to authorize reduced postal rates during fiscal years 1986 and 1987 for parcels of food, medicine, or clothing sent to Poland or the Union of Soviet Socialist Republics; to the Committee on Post Office and Civil Service.

By Mr. BIAGGI (for himself and Mrs. Kennelly), 2288—Cosponsors added, 5585, 6367, 11762, 20680, 23443, 24581, 26691

H.R. 1020—A bill to expand and improve benefits for active duty military personnel and their dependents; to the Committee on Armed Services.

By Mr. PANETTA, 2288—Cosponsors added, 4703, 5585

H.R. 1021—A bill to amend the Immigration and Nationality Act to provide for a program for the waiver of the visa requirement in the case of nonimmigrant tourists from certain countries; to the Committee on the Judiciary.

By Mr. BONER of Tennessee (for himself, Mr. Badham, and Mr. Nelson of Florida), 2288—Cosponsors added, 6087, 13437, 14655, 16582, 18138, 19701, 21937, 22685, 22898, 23009, 23150, 23443, 23912, 24581, 25050, 32624

H.R. 1022—A bill to amend the Agricultural Adjustment Act of 1938 to prohibit the importation of tobacco which has been grown or processed using pesticides and other chemicals whose use has been prohibited in this country for health reasons; to the Committee on Ways and Means.

By Mr. BOUCHER, 2288—Cosponsors added, 9828

H.R. 1023—A bill to amend section 2401 of title 28, United States Code, to extend the time for presenting tort claims to persons under legal disability; to the Committee on the Judiciary.

By Mr. BOUCHER (for himself and Mr. Frank), 2288

H.R. 1024—A bill to amend the Energy Policy and Conservation Act to improve consumer information and fuel efficiency with respect to passenger automobiles, light trucks, and tires, to amend the Internal Revenue Code of 1954 to impose a tax on noncomplying manufacturers (in lieu of the penalty), and for other purposes; jointly, to the Committees on Energy and Commerce; Ways and Means.

By Mrs. BOXER, (for herself, Mrs. Schneider, Mr. Brown of California, and

H.R. 1024—Continued
Mr. Studds), 2288—Cosponsors added, 5728, 22979

H.R. 1025—A bill to authorize appropriations to carry out the Anadromous Fish Conservation Act during fiscal years 1986, 1987, and 1988; to the Committee on Merchant Marine and Fisheries.
By Mr. BREAUX, 2288—Debated, 5514—Rules suspended. Passed House, 5524—Reported (H. Rept. 99-19), 5581—Cosponsors added, 5585—Ordered held at desk, 5813, 5880—Jointly referred to the Committees on Commerce, Science, and Transportation; Environment and Public Works, 6684

H.R. 1026—A bill to establish a laboratory for research on the effects of the loss of wintering habitat of migratory waterfowl; to the Committee on Merchant Marine and Fisheries.
By Mr. BREAUX, 2288—Cosponsors added, 5585

H.R. 1027—A bill to authorize appropriations to carry out the Endangered Species Act of 1973 during fiscal years 1986, 1987, and 1988; to the Committee on Merchant Marine and Fisheries.
By Mr. BREAUX (for himself and Mr. Young of Alaska), 2288—Cosponsors added, 5585, 11147, 12010—Reported with amendments (H. Rept. 99-124), 12008—Rules suspended. Amended and passed House, 20988—Title amended, 20993—Referred to Committee on Environment and Public Works, 21726

H.R. 1028—A bill to promote and encourage management of priority interjurisdictional fishery resources; to the Committee on Merchant Marine and Fisheries.
By Mr. BREAUX (for himself and Mr. Young of Alaska), 2288—Debated, 5517—Failed of passage, 5525—Reported with amendments (H. Rept. 99-20), 5581—Cosponsors added, 5585—Rules suspended. Amended and passed House, 21003—Referred to Committee on Commerce, Science, and Transportation, 22263

H.R. 1029—A bill to amend the Atomic Energy Act of 1954 to encourage the development and use of standardized plant designs and improve the nuclear licensing and regulatory process; jointly, to the Committees on Energy and Commerce; Interior and Insular Affairs.
By Mr. BROYHILL (for himself, Mr. Moorhead, Mr. Ralph M. Hall, Mr. Shelby, Mr. Ritter, Mr. Lujan, Mrs. Lloyd, Mr. Young of Alaska, Mr. Murphy, Mr. Bliley, Mr. Whittaker, Mr. Dannemeyer, Mr. Morrison of Washington, Mr. Skeen, and Mr. Myers of Indiana), 2289—Cosponsors added, 4402, 5585, 8058, 11147, 14970, 18729, 22685, 33842

H.R. 1030—A bill to amend the Clean Air Act to control certain sources of sulfur dioxides and nitrogen oxides to reduce acid deposition, and for other purposes; to the Committee on Energy and Commerce.
By Mr. CONTE (for himself, Mr. Boland, Mr. Markey, Mr. Horton, Mr. St Germain, Mr. McKinney, Mr. Moakley, Mr. Early, Mr. Frank, Mr. Boehlert, Mr. Jeffords, Mr. Mavroules, Mr. Gejdenson, Mr. Morrison of Connecticut, Mrs. Schneider, Mr. Oberstar, and Mr. Studds), 2289—Cosponsors added, 30199, 32215

H.R. 1031—A bill to amend title XIX of the Social Security Act to provide for medicaid coverage of acupuncturists' services; to the Committee on Energy and Commerce.
By Mrs. BURTON of California, 2289—Cosponsors added, 8761, 11686, 13127, 14059, 14336, 15215, 15593, 20838, 22898, 22979

H.R. 1032—A bill to provide benefits under part B of the medicare program with respect to acupuncture treatment in States which license or certify individuals who furnish such treatment; jointly, to the Committees on Ways and Means; Energy and Commerce.
By Mrs. BURTON of California, 2289—Cosponsors added, 8761, 11686, 13127, 14059, 14336, 15215, 15593, 20838, 22898, 22979

H.R. 1033—A bill to prohibit the importation of certain products of Australia and New Zealand; to the Committee on Ways and Means.
By Mr. CHENEY (for himself and Mr. Loeffler), 2289

H.R. 1034—A bill to require the Secretary of Agriculture to make production loans through 1987, and to guarantee production loans made in 1985, to certain eligible producers; to the Committee on Agriculture.
By Mr. COLEMAN of Missouri (for himself, Mr. Roberts, Mr. Lightfoot, Mr. Gunderson, and Mr. Bereuter), 2289

H.R. 1035—A bill to provide emergency credit and debt adjustment relief to financially stressed farmers and ranchers; to the Committee on Agriculture.
By Mr. DASCHLE (for himself, Mr. Penny, Mr. Bedell, Mr. Dorgan of North Dakota, Mr. Glickman, Mr. Volkmer, Mr. Stangeland, Mr. Thomas of Georgia, Mr. Tallon, Mr. Synar, Mr. Durbin, Mr. Williams, Mr. Sabo, Mr. Stenholm, Mr. Slattery, and Mr. Stallings), 2289—Cosponsors added, 2434, 3378—Reported with amendments (H. Rept. 99-6), 3377—Reported (H. Rept. 99-6, part II), 3568—Amendments, 3571, 3877, 3882, 3884—Debated, 3859—Amended and passed House, 3887—Title amended, 3887

H.R. 1036—A bill to change the name of the "Ernest Orlando Lawrence Livermore National Laboratory" facilities at Livermore, CA, to the "Livermore National Laboratory"; to the Committee on Armed Services.
By Mr. DELLUMS (for himself, Mr. Berman, Mrs. Burton of California, Mr. Boehlert, Mr. Conyers, Mr. Fauntroy, Mr. Frank, Mr. Leland, Mr. Levine of California, Mr. Markey, Mr. Matsui, Mr. Miller of California, Mr. Mineta, Mr. Mitchell, Mr. Owens, Mr. Rangel, Mr. Stokes, and Mr. Waxman), 2289—Cosponsors added, 3951, 25759, 27828

H.R. 1037—A bill to amend section 612 of the Federal Aviation Act of 1958 to provide authority to any person operating an airport certificated under this section to take certain actions to limit excessive aircraft noise impact on persons living or working beyond the boundaries of such airport; to the Committee on Public Works and Transportation.
By Mr. DOWNEY of New York, 2289

H.R. 1038—A bill to amend the Safe Drinking Water Act to provide for the protection of aquifers which are the sole or principal source of drinking water for public water systems; to the Committee on Energy and Commerce.
By Mr. DOWNEY of New York (for himself, Mr. Foley, Mr. Waxman, Mr. Mrazek, Mr. Smith of Florida, Mr. Swift, Mr. Pickle, and Mr. Florio), 2289—Cosponsors added, 4231, 4703, 7239

H.R. 1039—A bill to direct the Administrator of Veterans' Affairs to establish a national cemetery in Knoxville, TN; to the Committee on Veterans' Affairs.
By Mr. DUNCAN, 2289

H.R. 1040—A bill to amend the Internal Revenue Code of 1954 to provide for fundamental tax reform which will increase the fairness and simplicity of the Federal tax laws and promote economic growth; to the Committee on Ways and Means.
By Mr. RANGEL, 2289

H.R. 1041—A bill to reduce the Federal deficit by imposing temporary surtaxes; to the Committee on Ways and Means.
By Mr. SCHULZE, 2289

H.R. 1042—A bill to grant a Federal charter to the Pearl Harbor Survivors Association; to the Committee on the Judiciary.
By Mr. DWYER of New Jersey, 2289—Cosponsors added, 5585, 6610, 7497, 8473—Reported with amendments (H. Rept. 99-71), 11145—Rules suspended. Amended and passed House, 11674—Referred to the Committee on the Judiciary, 11830—Reported (S. Rept. 99-103), 19010—Amended and passed Senate, 19585—Amendments, 19585, 19606—House concurs in Senate amendments, 24531—Examined and signed in the Senate, 24937—Examined and signed in the House, 25047—Presented to the President, 25494—Approved [Public Law 99-119], 26924, 30492

H.R. 1043—A bill to amend section 504 of title 5, United States Code, and section 2412 of title 28, United States Code, in order to make certain units of local government eligible parties for awards of expenses of certain agency and court proceedings; to the Committee on the Judiciary.
By Mr. FISH, 2289

H.R. 1044—A bill to repeal the delimiting date for the Vietnam-era GI bill; to the Committee on Veterans' Affairs.
By Mr. FRANK, 2289—Cosponsors added, 28496

H.R. 1045—A bill to amend the definition of an affiliated group in the Internal Revenue Code; to the Committee on Ways and Means.
By Mr. FRENZEL, 2289

H.R. 1046—A bill to grant the consent of the Congress to the central interstate low-level radioactive waste compact; jointly, to the Committees on Energy and Commerce; Interior and Insular Affairs.
By Mr. GLICKMAN (for himself, Mr. English, Mr. Roberts, Mr. Robinson, Mr. Roemer, Mr. Slattery, Mrs. Smith of Nebraska, Mr. Synar, and Mr. Whittaker), 2289—Cosponsors added, 2942, 4299, 5988—Reported with amendments (H. Rept. 99-316), 28316—Reported with amendments (H. Rept. 99-316, part II), 34788—Laid on table, 35254

H.R. 1047—A bill to extend the authorization of the Robert A. Taft Institute Assistance Act; to the Committee on Education and Labor.
By Mr. GREEN, 2289—Cosponsors added, 14655, 20138, 29251

H.R. 1048—A bill to provide for improved mail service; to the Committee on Post Office and Civil Service.
By Mr. GREEN, 2289—Cosponsors added, 10695—Removal of cosponsors, 17913

H.R. 1049—A bill to amend title II of the Social Security Act to provide for the issuance of a certificate of guaranteed benefits to each individual who is entitled to an old-age insurance benefit under such title or who is 62 years of age and entitled to any other benefit under such title, and for other purposes; to the Committee on Ways and Means.
By Mr. HENDON, 2289

H.R. 1050—A bill to restrict temporarily the quantity of imported motor vehicles that may be introduced into interstate commerce for sale at retail in order to prevent or remedy the existing and threatened serious injury to the domestic motor vehicle industry of the United States and its employees and suppliers; jointly, to the Committees on Ways and Means; Energy and Commerce.
By Mr. DINGELL (for himself, Mr. Wise, Mr. Ford of Michigan, Mr. Hertel of Michigan, Mr. Gray of Illinois, Mr. Perkins, Mr. Applegate, Mr. Towns, Mr. Bonior of Michigan, Mr. Kolter, Mr. Kildee, Mr. Carr, Mr. Gaydos, Mr. Levin of Michigan, Mr. Nowak, Mr. Crockett, Mr. Feighan, Ms. Kaptur, Mr. Annunzio, Mr. Rahall, Mr. Oberstar, Mr. Studds, Mr. Luken, Mr. Torricelli, Mr. Hall of Ohio, Mr. Traxler, Mr. Conyers, Mr. Addabbo, Mr. Price, Mr. Wolpe, Mr. Murphy, and Mr. Walgren), 2289—Cosponsors added, 4231, 7497, 13127, 30199

H.R. 1051—A bill to amend section 7119 of title 5, United States Code, to provide for binding arbitration in disputes between the Federal Government and labor organizations representing employees of the Federal Government under certain circumstances; to the Committee on Post Office and Civil Service.
By Mr. JACOBS, 2289

H.R. 1052—A bill to make "America, the Beautiful" the national anthem of the United States of America; to the Committee on Post Office and Civil Service.
By Mr. JACOBS, 2289—Cosponsors added, 38371

H.R. 1053—A bill to amend the Internal Revenue Code of 1954 to increase to 24 cents per pack the Federal exise tax on cigarettes and to provide that the revenues from the additional tax shall be deposited in the Federal hospital insurance trust fund under the Social Security Act; to the Committee on Ways and Means.
By Mr. JACOBS, 2289

H.R. 1054—A bill to amend the Internal Revenue Code of 1954 to increase the Federal excise tax on distilled spirits and to provide that the revenues from the additional tax shall be deposited in the Federal hospital insurance trust fund under the Social Security Act; to the Committee on Ways and Means.
By Mr. JACOBS, 2289

H.R. 1055—A bill entitled the "American Arts Gold Medallion Amendments of 1985"; to the Committee on Banking, Finance and Urban Affairs.
By Mr. LEACH of Iowa, 2289

H.R. 1056—A bill to amend the Internal Revenue Code of 1954 to allow the deduction for retirement savings to be computed for married individuals on the basis of their combined compensation; to the Committee on Ways and Means.
By Mrs. LLOYD, 2289

H.R. 1057—A bill to amend the Internal Revenue Code of 1954 to provide that the zero bracket amount for heads of households shall be the same as the zero bracket amount for joint returns and surviving spouses; to the Committee on Ways and Means.
By Mrs. LLOYD, 2289

H.R. 1058—A bill to repeal the provisions of law providing for salary adjustments for Members of Congress, and to provide that legislation increasing Member's compensation, Federal income tax benefits, or limitations on outside earnings is considered separately from other legislation, is adopted only by a recorded vote, and does not take effect until the start of the Congress following the Congress in which approved; jointly, to the Committees on Appropriations; Post Office and Civil Service; Rules.
By Mrs. LLOYD, 2289

H.R. 1059—A bill to amend title 23, United States Code, to provide for administrative release of highway funds if Congress does not approve the interstate cost estimate and the interstate substitute cost estimate; to the Committee on Public Works and Transportation.
By Mr. LOWERY of California (for himself, Mr. Roth, Mr. Lagomarsino, Mr. Leath of Texas, and Mr. Smith of Florida), 2290—Cosponsors added, 2434, 2942, 3951, 4231, 4703, 5585, 6367, 6610, 7497, 8473, 9745, 10695, 12276, 13127, 14059, 15593, 16123, 18138, 20138, 21631, 21937, 22685, 22898, 23150, 23443, 23548, 23912, 24581, 25050, 25759, 26109, 27162, 28865, 29685, 33842

H.R. 1060—A bill to extend quantitative restrictions on imports of motor vehicles from Japan; to the Committee on Ways and Means.
By Mr. LUNDINE, 2290—Cosponsors added, 4402, 5585, 8473, 13127

H.R. 1061—A bill to amend the Immigration and Nationality Act to revise and reform the immigration laws; to the Committee on the Judiciary.
By Mr. LUNDINE, 2290

H.R. 1062—A bill to amend title II of the Social Security Act so as to remove the limitation upon the amount of outside income which an individual may earn while receiving benefits thereunder; to the Committee on Ways and Means.
By Mr. McCANDLESS, 2290

H.R. 1063—A bill to amend the Domestic Volunteer Service Act of 1973 to permit foster grandparent services to be provided to mentally retarded individuals without regard to the age of such individuals; to the Committee on Education and Labor.
By Mr. McCANDLESS (for himself, Mr. Brown of California, Mr. Lewis of California, and Mr. Roybal), 2290—Cosponsors added, 8299, 16884

H.R. 1064—A bill to authorize the establishment of the Lewis and Clark National Historic Site in the State of Montana; to the Committee on Interior and Insular Affairs.
By Mr. MARLENEE, 2290

H.R. 1065—A bill to establish a program applicable to the production of the 1986 through 1991 crops of wheat; to require the Secretary of Agriculture to carry out an export incentive program for such crops; and for other purposes; to the Committee on Agriculture.
By Mr. MARLENEE (for himself, Mr. Stangeland, and Mr. Roberts), 2290

H.R. 1066—A bill to amend title 10, United States Code, to provide Federal assistance for economic stabilization and local community development in areas affected by defense base closures and the termination of major defense contracts, and for other purposes; jointly, to the Committees on Armed Services; Education and Labor.
By Mr. MAVROULES (for himself, Mrs. Schroeder, Mr. Torricelli, Mr. Addabbo, Mr. Leland, Mr. Weiss, Mr. Oberstar, Mr. Stokes, Mr. McKinney, Mr. Boland, Mrs. Schneider, Mr. Moakley, Mr. Frank, Mr. Hayes, and Mr. Vento), 2290—Cosponsors added, 5728, 8761, 17519, 35787

H.R. 1067—A bill to provide that interest free or below market rate loans made before February 23, 1984 did not give rise to any taxable gift prior to such date under chapter 12 of the Internal Revenue Code of 1954; to the Committee on Ways and Means.
By Mr. MOLLOHAN, 2290

H.R. 1068—A bill to designate certain public lands in the State of Idaho as wilderness, and for other purposes; jointly, to the Committees on Interior and Insular Affairs; Agriculture.
By Mr. MOODY (for himself, Mr. Kostmayer, Mr. Weaver, Mr. Kildee, Mrs. Burton of California, Mrs. Kennelly, Mr. Dymally, and Mr. Dellums), 2290—Cosponsors added, 4231, 6470, 12822, 17519, 18729, 22685, 22898

H.R. 1069—A bill to protect patent owners from importation into the United States of goods made overseas by use of a U.S. patented process; to the Committee on the Judiciary.
By Mr. MOORHEAD, 2290—Cosponsors added, 5728, 25050, 25759, 28132, 38734

H.R. 1070—A bill to amend the Solar Energy and Energy Conservation Bank Act to authorize appropriations for the provision of financial assistance through fiscal year 1991 and to provide financial assistance to builders of highly energy efficient buildings, and for other purposes; jointly, to the Committees on Banking, Finance and Urban Affairs; Energy and Commerce.
By Mr. NEAL (for himself, Mr. St Germain, Mr. Gonzalez, Mr. McKinney, Mr. Mitchell, Mr. Fauntroy, Mr. Lundine, Mr. Morrison of Connecticut, Ms. Kaptur, Mr. Mavroules, Mr. Dwyer of New Jersey, Mr. Frost, Mr. Lehman of Florida, Mr. Fazio, Mr. Stokes, Mr. Jeffords, Mr. Volkmer, Mr. Fascell, Mr. Hughes, Mr. Conyers, Mr. Sabo, Mr. Dellums, Mr. Ackerman, and Mrs. Boxer), 2290—Cosponsors added, 2942

H.R. 1071—A bill to authorize the Director of the Smithsonian Institution to make a grant to the Director of the Folger Theatre; to the Committee on House Administration.
By Ms. OAKAR, 2290—Cosponsors added, 4299, 24179

H.R. 1072—A bill to provide a consolidated program of extended unemployment compensation which shall replace the current extended compensation and Federal supplemental compensation programs; to the Committee on Ways and Means.
By Mr. PEASE (for himself, Mr. Clinger, Mr. Stark, Ms. Kaptur, and Mr. Boehlert), 2290—Cosponsors added, 3570, 5048, 5585, 19701, 26109

H.R. 1073—A bill to authorize construction of a comprehensive project for flood control in the Las Vegas Valley, NV; to the Committee on Public Works and Transportation.
By Mr. REID (for himself and Mrs. Vucanovich), 2290

H.R. 1074—A bill to amend the Clayton Act to modify the notification requirements applicable to mergers and tender offers; to the Committee on the Judiciary.

H.R. 1074—Continued

By Mr. RODINO (for himself, Mr. Brooks, Mr. Edwards of California, Mr. Seiberling, Mr. Hughes, and Mr. Feighan), 2290—Cosponsors added, 2942

H.R. 1075—A bill to amend the Clayton Act to modify the notification requirements applicable to mergers and tender offers; to the Committee on the Judiciary.

By Mr. RODINO (for himself, Mr. Brooks, Mr. Edwards of California, Mr. Seiberling, Mr. Hughes, and Mr. Feighan), 2290

H.R. 1076—A bill to amend the Military Selective Service Act to exempt from registration under that act persons who are conscientiously opposed to participation in war in any form; to the Committee on Armed Services.

By Mr. SEIBERLING, 2290

H.R. 1077—A bill to amend title XVIII of the Social Security Act to provide that payment may be made for emergency inpatient hospital services furnished outside the United States to an individual whose principal place of residence is within the United States; to the Committee on Ways and Means.

By Mr. SEIBERLING, 2290

H.R. 1078—A bill to amend title II of the Social Security Act to provide that the benefit reductions required where an individual receiving disability insurance benefits is also receiving workmen's compensation shall be applied to such individual's own benefit before being applied to the benefits of his or her dependents; to the Committee on Ways and Means.

By Mr. SEIBERLING, 2290

H.R. 1079—A bill to establish a commission to identify, designate, preserve, and protect cemeteries, monuments, and historic buildings which are located abroad and which are associated with the foreign heritage of U.S. citizens; to the Committee on Foreign Affairs.

By Mr. SOLARZ (for himself, Mr. Ackerman, Mr. Barnes, Mr. Beilenson, Mr. Berman, Mr. Biaggi, Mr. Eckart of Ohio, Mr. Fauntroy, Mr. Fazio, Mr. Frank, Mr. Gejdenson, Mr. Green, Mrs. Kennelly, Mr. Lantos, Mr. Lehman of Florida, Mr. Leland, Mr. Matsui, Mr. Morrison of Connecticut, Mr. Murphy, Mr. Reid, Mr. Schumer, Mr. Smith of Florida, Mr. Towns, Mr. Waxman, Mr. Weiss, and Mr. Wolpe), 2290—Cosponsors added, 2981

H.R. 1080—A bill to authorize the President to negotiate an agreement with Canada creating a joint commission to oversee water policy on lakes bordering Canada and Minnesota; to the Committee on Foreign Affairs.

By Mr. STANGELAND, 2290

H.R. 1081—A bill to amend part A of title IV of the Social Security Act to provide for special grants to States to assist in the establishment and conduct of programs designed to help pregnant individuals and mothers of young children achieve self-sufficiency; to the Committee on Ways and Means.

By Mr. STARK (for himself, Mrs. Kennelly, and Mr. Matsui), 2290—Cosponsors added, 5048, 5728, 7239, 11292

H.R. 1082—A bill to improve the effectiveness of U.S. intelligence activities, and for other purposes; jointly, to the Committees on Intelligence (Permanent Select); the Judiciary; Banking, Finance and Urban Affairs; Ways and Means; Foreign Affairs; Post Office and Civil Service; Armed Services.

By Mr. STUMP, 2290—Cosponsors added, 3570, 4231, 5988, 6470, 17912

H.R. 1083—A bill to amend the Low-Level Radioactive Waste Policy Act to improve procedures for the implementation of compacts providing for the establishment and operation of regional disposal facilities for low-level radioactive waste, and for other purposes; jointly, to the Committees on Energy and Commerce; Interior and Insular Affairs.

By Mr. UDALL, 2290—Reported with amendments (H. Rept. 99-314), 28315—Reported with amendments (H. Rept. 99-314, part II), 34266—Amendments, 34267, 38407, 38599—Debated, 35197, 38403—Rules suspended. Amended and passed House, 35252—Ordered placed on calendar, 35926—House concurs in Senate amendments with amendment, 38115—Amended and passed Senate, 38425—Senate concurs in House amendments, 38556—Examined and signed in the House, 38734

H.R. 1084—A bill to amend the act of August 30, 1890, to provide for a quarantine of swine and swine products imported from Canada so long as Canada quarantines swine imported from the United States; to the Committee on Agriculture.

By Mr. VOLKMER, 2290

H.R. 1085—A bill to authorize the imposition of additional duties on swine and pork products of Canadian origin in order to offset competitive advantages resulting from any Government subsidy that may be provided to Canadian swine producers; to the Committee on Ways and Means.

By Mr. VOLKMER, 2290

H.R. 1086—A bill to repeal section 154 of title 23, United States Code, relating to the national maximum speed limit, and to provide that the States should establish maximum speed limits; to the Committee on Public Works and Transportation.

By Mrs. VUCANOVICH, 2290—Cosponsors added, 2681, 5048, 7239

H.R. 1087—A bill to amend the Food Stamp Act of 1977 to establish an optional block grant program for States; to the Committee on Agriculture.

By Mr. WALKER, 2291

H.R. 1088—A bill to impose quantitative limitations on the importation of Canadian softwood for a 5-year period, to require an investigation, report and recommendations on the management of the National Forest System, and for other purposes; jointly, to the Committees on Ways and Means; Agriculture; Interior and Insular Affairs.

By Mr. WEAVER (for himself, Mr. Craig, Mr. Anthony, Mr. Alexander, Mrs. Bentley, Mr. Bevill, Mr. Bonior of Michigan, Mr. Campbell, Mr. Chandler, Mr. Coble, Mr. Davis, Mr. Dickinson, Mr. Jenkins, Mr. Jones of North Carolina, Mr. Kildee, Mr. Murtha, Mr. Oberstar, Mr. Rahall, Mr. Robinson, Mr. Swift, Mr. Williams, and Mr. Wilson), 2291—Cosponsors added, 5585, 7239, 10695—Reported with amendments (H. Rept. 99-37), 7494

H.R. 1089—A bill to amend title II of the Social Security Act to reduce from 3 percent to 1 percent the amount of cost-of-living increase necessary to trigger cost-of-living adjustments under such title; to the Committee on Ways and Means.

By Mr. WEISS, 2291—Cosponsors added, 3570, 4299, 5728, 30199, 32642, 36106, 38371

H.R. 1090—A bill to amend part B of title II of the Job Training Partnership Act to require the establishment of an education component in the summer youth employment programs under that part; to the Committee on Education and Labor.

By Mr. WILLIAMS (for himself, Mr. Leland, Mr. Fauntroy, Mr. Traxler, Mr. Biaggi, Mr. Bereuter, Mr. Hughes, Mr. Ackerman, Mr. Waxman, Mr. Towns, Mr. Berman, Mr. Stokes, Mr. Horton, Mr. Owens, Mr. Clay, Mr. Kolter, Mr. LaFalce, and Mr. Lowry of Washington), 2291—Cosponsors added, 3570, 4402, 5048, 5988, 7239, 9297, 9423, 10262, 10695, 14059, 16123, 18138, 25050

H.R. 1091—A bill to amend titles XI, XVIII, and XIX of the Social Security Act to provide for civil monetary and criminal penalties for an individual who has made a material misrepresentation in order to be licensed as a physician and for whose services payments are made under the medicare or medicaid programs; jointly, to the Committees on Ways and Means; Energy and Commerce.

By Mr. WYDEN (for himself and Mr. Pepper), 2291

H.R. 1092—A bill to amend the Alaska Native Claims Settlement Act; to the Committee on Interior and Insular Affairs.

By Mr. YOUNG of Alaska, 2291—Rules suspended. Amended and passed House, 21006—Passage vacated. Laid on the table, 21013—Reported with amendments (H. Rept. 99-234), 21278

H.R. 1093—A bill to give effect to the treaty between the Government of the United States of America and the Government of Canada concerning Pacific salmon, signed at Ottawa, January 28, 1985; to the Committee on Merchant Marine and Fisheries.

By Mr. BREAUX (for himself, Mr. Young of Alaska, Mr. Bonker, Mr. Lowry of Washington, and Mr. Miller of Washington), 2291—Reported with amendments (H. Rept. 99-16), 4228—Debated, 4335—Rules suspended. Amended and passed House, 4346—Ordered held at desk, 4591, 4600—Passed Senate, 4776—Examined and signed in the Senate, 5175—Examined and signed in the House, 5576—Presented to the President, 5576—Approved [Public Law 99-5], 7776

H.R. 1094—A bill for the relief of Elga Bouilliant-Linet; to the Committee on the Judiciary.

By Mr. McCANDLESS, 2292

H.R. 1095—A bill for the relief of Meals on Wheels of the Peninsula, Inc.; to the Committee on the Judiciary.

By Mr. PANETTA, 2292—Reported with amendments (H. Rept. 99-62), 10519—Passed over, 12703, 13965, 16053, 19135—Amended and passed House, 21491—Amendments, 21491—Referred to Committee on Finance, 22263

H.R. 1096—A bill to authorize appropriations for famine relief and recovery in Africa; to the Committee on Foreign Affairs.

By Mr. WEISS (for himself, Mr. Wolpe, Mr. Conte, Mr. Leland, Mrs. Roukema, Mr. Fascell, Mr. Broomfield, Mr. Hamilton, Mr. Yatron, Mr. Solarz, Mr. Bonker, Mr. Studds, Mr. Mica, Mr. Barnes, Mr. Crockett, Mr. Gejdenson, Mr. Dymally, Mr. Lantos, Mr. Kostmayer, Mr. Torricelli, Mr. Smith of Florida, Mr. Berman, Mr. Reid, Mr. Levine of California, Mr. Feighan, Mr. Ackerman, Mr. MacKay, Mr. Udall, Mr. Garcia, Mr. Gilman, Mr. Lagomarsino, Mr. Leach of Iowa, Ms. Snowe, Mr. Hyde, Mr. Bereuter, Mr. DeWine, and Mr. Zschau), 2431—Reported (H. Rept. 99-3), 3377—Debated, 3509—Rules suspended. Passed House, 3526—Senate insisted on its amendments and asked for a conference. Conferees appointed, 3756—Amended and passed Senate (in lieu of S. 457), 3756—Made special order (H. Res. 92), 4228—Examined and signed in the Senate, 4600—Examined and signed in the House, 4702—Presidential veto message, 4955—Presented to the President, 5042

H.R. 1097—A bill to make supplemental appropriations for fiscal year 1985 for famine relief and recovery in Africa; to the Committee on Appropriations.

By Mr. WEISS (for himself, Mr. Wolpe, Mr. Conte, Mr. Leland, and Mrs. Roukema), 2431—Cosponsors added, 3570

H.R. 1098—A bill to prohibit new loans by U.S. persons to the Government of South Africa, to prohibit new investments in business enterprises in South Africa, to prohibit the importation of South African krugerrands or other gold or silver coins, to prohibit the importation of coal and uranium from South Africa, to prohibit exports to South Africa of nuclear items, to prohibit exports of goods or technology to or for use by the South African Government, and for other purposes; jointly, to the Committees on Foreign Affairs; Banking, Finance and Urban Affairs; Ways and Means; Science and Technology; Public Works and Transportation; Rules.

By Mr. FAUNTROY, 2431—Cosponsors added, 5048, 7239, 8762

H.R. 1099—A bill to make grants available for teenage suicide prevention programs; to the Committee on Education and Labor.

By Mr. ACKERMAN (for himself, Mr. Hawkins, Mr. Miller of California, and Mr. Biaggi), 2431—Cosponsors added, 4231, 6367, 7803, 8473, 9745, 11686, 14970, 18515, 24288, 25050, 28316, 30199, 31607

H.R. 1100—A bill to amend the Internal Revenue Code of 1954 to impose a 50-percent nondeductible excise tax on certain profits realized in connection with corporate takeover attempts, and for other purposes; to the Committee on Ways and Means.

By Mr. JONES of Oklahoma (for himself, Mr. Edwards of Oklahoma, Mr. English, and Mr. McCurdy), 2431—Cosponsors added, 5728, 6610, 9828, 15500

H.R. 1101—A bill to amend title 38, United States Code, to provide for the improved treatment by the Veterans' Administration of veterans suffering from Alzheimer's disease and related organic brain disorders; to the Committee on Veterans' Affairs.

By Ms. SNOWE, 2431—Cosponsors added, 6367, 12559, 21278, 31516

H.R. 1102—A bill to amend title 38, United States Code, to direct the Administrator of Veterans' Affairs to set aside 10 percent of the intermediate-care hospital beds of the Veterans' Administration for the care of veterans suffering from Alzheimer's disease and related organic brain disorders; to the Committee on Veterans' Affairs.

By Ms. SNOWE, 2431—Cosponsors added, 6367, 12559, 21278, 31516

H.R. 1103—A bill to direct the Administrator of Veterans' Affairs to report to Congress on treatment by the Veterans' Administration of veterans suffering from Alzheimer's disease and related organic brain disorders; to the Committee on Veterans' Affairs.

By Ms. SNOWE, 2431—Cosponsors added, 6367, 12559, 21278, 31516

H.R. 1104—A bill to amend title 38, United States Code, to direct for the use by the Veterans' Administration health-care system of an enrollment system and for the use of a tracking system for the coordination of community-based care provided veterans requiring long-term care; to the Committee on Veterans' Affairs.

By Ms. SNOWE, 2431—Cosponsors added, 6367, 12559, 21278, 31516

H.R. 1105—A bill to amend the Hazardous Materials Transportation Act to restrict the transportation of radioactive materials through large cities; to the Committee on Public Works and Transportation.

By Mr. BIAGGI (for himself, Mr. Scheuer, Mr. Manton, and Mr. Weiss), 2431—Cosponsors added, 7239

H.R. 1106—A bill to amend the Federal-State Extended Unemployment Compensation Act of 1970 to provide that extended benefits will be payable in any State in which the rate of regular unemployment equals or exceeds 9 percent, and for other purposes; to the Committee on Ways and Means.

By Mr. BOUCHER, 2431

H.R. 1107—A bill entitled the "Uniform Poll Closing Act"; to the Committee on House Administration.

By Mrs. BOXER, 2431—Cosponsors added, 5728

H.R. 1108—A bill to clarify the circumstances under which territorial provisions in licenses to distribute and sell trademarked malt beverage products are lawful under the antitrust laws; to the Committee on the Judiciary.

By Mr. BROOKS, 2431—Cosponsors added, 8058, 9828, 31516

H.R. 1109—A bill to amend the Internal Revenue Code of 1954 to allow a credit against income tax for contributions to reduce the public debt; to the Committee on Ways and Means.

By Mr. CONTE, 2431—Cosponsors added, 4299, 6087, 8762

H.R. 1110—A bill to amend the Federal Election Campaign Act of 1971 to establish a trust fund for administration of amounts contributed to congressional candidates by nonparty political action committees; to the Committee on House Administration.

By Mr. COURTER, 2431

H.R. 1111—A bill to incorporate the Pearl Harbor Survivors Association; to the Committee on the Judiciary.

By Mr. COURTER, 2431—Cosponsors added, 11292

H.R. 1112—A bill to amend title 5, United States Code, to limit the number of public holidays which may be established by Federal statute or Executive order; to the Committee on Post Office and Civil Service.

By Mr. COURTER, 2431

H.R. 1113—A bill to make certain changes in the trigger provisions of the Federal-State Extended Unemployment Compensation Act of 1970, and for other purposes; to the Committee on Ways and Means.

By Mr. COYNE, 2431

H.R. 1114—A bill to extend the Federal Supplemental Compensation Act of 1982 for 18 months and to increase the number of weeks for which compensation is payable under such act; to the Committee on Ways and Means.

By Mr. COYNE, 2431

H.R. 1115—A bill to amend title II of the Social Security Act to provide for the equitable distribution of the lump-sum death benefit and to provide that a monthly insurance benefit thereunder shall be paid for the month in which the recipient dies and that such benefit shall be payable for such month only to the extent proportionate to the number of days in such month preceding the date of the recipient's death; jointly, to the Committees on Ways and Means; Energy and Commerce.

By Mr. COYNE, 2431

H.R. 1116—A bill to implement certain recommendations made pursuant to Public Law 98-360; jointly, to the Committees on Interior and Insular Affairs; Foreign Affairs.

By Mr. DORGAN of North Dakota (by request), 2431

H.R. 1117—A bill to amend the Internal Revenue Code of 1954 to repeal the contemporaneous recordkeeping requirements enacted by the Tax Reform Act of 1984; to the Committee on Ways and Means.

By Mr. FORD of Tennessee, 2431

H.R. 1118—A bill to amend title II of the Social Security Act to eliminate benefit disparities by increasing primary insurance amounts, in cases where the benefits involved are computed under the present formula (enacted in 1977), to the extent necessary to assure that such benefits are no less than they would have been if computed under the pre-1977 formula; to the Committee on Ways and Means.

By Mr. FUQUA, 2431

H.R. 1119—A bill to provide emergency credit and debt adjustment relief to financially stressed farmers and ranchers; to the Committee on Agriculture.

By Mr. GRAY of Illinois, 2432

H.R. 1120—A bill to limit to the national median family income the amount of farm loss which may be deducted against nonfarm income by high income taxpayers in competition with full-time, family-size farm operators; to the Committee on Ways and Means.

By Mr. HAMILTON, 2432

H.R. 1121—A bill to amend the Peace Corps Act with respect to the number of Peace Corps volunteers; to the Committee on Foreign Affairs.

By Mr. LEACH of Iowa, 2432—Cosponsors added, 5585, 9745

H.R. 1122—A bill to amend the Emergency Veterans' Job Training Act of 1983 and title 38, United States Code, with respect to certain veterans' employment programs; to the Committee on Veterans' Affairs.

By Mr. LEATH of Texas (for himself and Mr. Solomon), 2432

H.R. 1123—A bill to provide for the minting of gold coins; to Committee on Banking, Finance and Urban Affairs.

By Mr. LEWIS of California (for himself, Mr. Dixon, Mr. Anderson, Mr. Armey, Mr. Bates, Mr. Bedell, Mr. Bereuter, Mr. Berman, Mr. Blaz, Mr. Boehlert, Mr. Boulter, Mr. Bryant, Mr. Carney, Mr. Clay, Mr. Cobey, Mr. Coelho, Mrs. Col-

H.R. 1123—Continued
lins, Mr. Combest, Mr. Conte, Mr. Conyers, Mr. Coughlin, Mr. Coyne, Mr. Crane, Mr. Crockett, Mr. DeLay, Mr. Dellums, Mr. de Lugo, Mr. Dornan of California, Mr. Dreier of California, Mr. Duncan, Mr. Dymlly, Mr. Edwards of Oklahoma, Mr. Emerson, Mr. Fauntroy, Mr. Ford of Tennessee, Mr. Franklin, Mr. Frost, Mr. Garcia, Mr. Gregg, Mr. Hawkins, Mr. Hayes, Mr. Horton, Mr. Hoyer, Mr. Hunter, Mr. Lagomarsino, Mr. Leland, Mr. Lent, Mr. Levin of Michigan, Mr. Livingston, Mr. Loeffler, Mr. Lowery of California, Mr. McCandless, Mr. McDade, Mr. McEwen, Mr. McGrath, Mr. McHugh, Mr. McKinney, Mr. McMillan, Mr. Markey, Mr. Martinez, Mr. Matsui, Mr. Millier of Ohio, Mr. Miller of California, Mr. Miller of Washington, Mr. Mitchell, Mr. Moorhead, Mr. Myers of Indiana, Mr. Neal, Mr. Nielson of Utah, Mr. O'Brien, Mr. Pashayan, Mr. Porter, Mr. Regula, Mr. Ritter, Mr. Roberts, Mr. Rogers, Mr. Rudd, Mr. Schumer, Mr. Shaw, Mr. Skeen, Mr. Denny Smith, Ms. Snowe, Mr. Stokes, Mr. Stump, Mr. Towns, Mr. Valentine, Mr. Waxman, Mr. Weber, Mr. Weiss, Mr. Wheat, Mr. Wright, Mr. Young of Florida, and Mr. Zschau), 2432—Cosponsors added, 4231, 5048, 5585, 6087, 6924, 7612, 7803, 8299, 10520, 11762, 12010, 12276, 13127, 13437, 14059, 14655, 16582, 19867, 20138, 27828

H.R. 1124—A bill to protect the public interest in stable relationships among communities, professional sports teams, and leagues and in the successful operation of such teams in communities throughout the Nation, and for other purposes; to the Committee on Energy and Commerce.

By Mr. LUKEN, 2432—Cosponsors added, 5048, 7497, 8762, 9104, 11292

H.R. 1125—A bill to amend section 1963 of title 18, United States Code, and section 413 of the Controlled Substances Act to provide for forfeiture of substitute property if property otherwise subject to forfeiture under such sections is not available because of an act or omission of the defendant; to the Committee on the Judiciary.

By Mr. LUNGREN (for himself, Mr. Miller of Ohio, Mr. Lagomarsino, Mr. Weber, Mr. Bliley, Mr. Smith of New Hampshire, Mrs. Johnson, Mr. Barton of Texas, Mr. DeWine, Mr. Fish, Mr. Lewis of Florida, Mr. Dornan of California, Mr. Daub, Mr. McGrath, Mr. Moorhead, Mr. Gekas, and Mr. Lowery of California), 2432—Cosponsors added, 8058

H.R. 1126—A bill to amend title 18 of the United States Code to reform the fourth-amendment exclusionary rule; to the Committee on the Judiciary.

By Mr. LUNGREN (for himself, Mr. Dreier of California, Mr. Livingston, Mr. Kindness, Mr. Sensenbrenner, Mr. Hansen, Mr. Lagomarsino, Mr. Hyde, Mr. Oxley, Mr. DeWine, Mr. Shaw, Mr. Weber, Mr. Blaz, and Mr. Lott), 2432—Cosponsors added, 8058

H.R. 1127—A bill to amend title 28 of the United States Code to reform habeas corpus procedures, and for other purposes; to the Committee on the Judiciary.

By Mr. LUNGREN (for himself, Mr. Hyde, Mr. Livingston, Mr. Kindness, Mr. Sensenbrenner, Mr. Lagomarsino, Mr. Dreier of California, Mr. DeWine, Mr. Shaw, Mr. Weber, Mr. Bateman, and Mr. Blaz), 2432—Cosponsors added, 8058

H.R. 1128—A bill to amend title 18 of the United States Code to provide the penalty of death for certain crimes committed by persons serving Federal life sentences; to the Committee on the Judiciary.

By Mr. LUNGREN (for himself, Mr. Lagomarsino, Mr. Kindness, Mr. Taylor, Mr. McGrath, Mr. Robinson, Mr. DeWine, Mr. Dornan of California, Mr. Daub, Mr. Whitehurst, and Mr. Lowery of California), 2432—Cosponsors added, 8058

H.R. 1129—A bill to amend title 18 of the United States Code to establish procedures for imposition of the death penalty for Presidential assassination, and for other purposes; to the Committee on the Judiciary.

By Mr. LUNGREN (for himself, Mr. Kindness, Mr. Sam B. Hall, Jr., Mr. Sensenbrenner, Mr. Emerson, Mr. Denny Smith, Mr. McCollum, Mr. Hansen, Mr. Badham, Mr. Carney, Mr. Shaw, Mr. Hartnett, Mr. Dornan of California, Mr. Shumway, Mr. DeWine, Mr. Lagomarsino, Mr. Lott, and Mr. Fields), 2432—Cosponsors added, 8058, 8473

H.R. 1130—A bill to provide a new extended unemployment compensation program for certain areas of high unemployment; to the Committee on Ways and Means.

By Mr. MICHEL, 2432—Cosponsors added, 5585, 7239

H.R. 1131—A bill to amend title 5, United States Code, to modify the method for determining the amount payable by a Federal employee or Member of Congress in order to receive credit under the civil service retirement system based on certain military service; to the Committee on Post Office and Civil Service.

By Mr. OBERSTAR, 2432—Reported with amendments (H. Rept. 99-225), 20679—Rules suspended. Amended and passed House, 20979—Referred to Committee on Governmental Affairs, 21726

H.R. 1132—A bill to amend title 5, United States Code, to establish certain requirements for the procurement by contract of certain services which are reserved for performance by preference eligibles in the competitive service; to the Committee on Post Office and Civil Service.

By Mr. RAHALL (for himself, Mr. Dymally, Mr. Clay, Mr. Leland, Mr. Murphy, Mr. Shelby, Mr. Hoyer, Mr. Denny Smith, Ms. Kaptur, Mr. Rowland of Georgia, Mr. Biliraki, Mr. Bonior of Michigan, Mr. Montgomery, Mr. Sundquist, Mr. Staggers, Mr. Kolter, Mr. Martinez, and Mr. Durbin), 2432—Cosponsors added, 3570, 4231, 5585, 8473, 8762, 10520, 12276, 16582

H.R. 1133—A bill to prohibit the export or other transfer to the Republic of South Africa of nuclear material, equipment, and technology; to the Committee on Foreign Affairs.

By Mr. RANGEL, 2432

H.R. 1134—A bill to amend the Internal Revenue Code of 1954 to deny the foreign tax credit for any tax paid or accrued to the Republic of South Africa; to the Committee on Ways and Means.

By Mr. RANGEL, 2432—Cosponsors added, 6367, 13437

H.R. 1135—A bill to amend the Tariff Schedules of the United States to prohibit the importation of coal and of certain articles of uranium, if the product of the Republic of South Africa or Namibia; to the Committee on Ways and Means.

By Mr. RANGEL, 2432—Cosponsors added, 6367, 13437

H.R. 1136—A bill to consolidate the medical health care systems of the armed services to be administered in policy and operation solely by the Defense Health Agency; to the Committee on Armed Services.

By Mr. REGULA (for himself and Mr. Pepper), 2432—Cosponsors added, 5048, 8473, 10262, 13127

H.R. 1137—A bill to impose restrictions on the quantity of foreign unmanufactured tobacco that may be imported into the United States; to the Committee on Ways and Means.

By Mr. ROGERS, 2432

H.R. 1138—A bill to amend the Internal Revenue Code of 1954 and title II of the Social Security Act to provide an exemption from coverage under the Social Security Program on a current basis (pursuant to applications filed in advance) for employers and their employees in cases where both are members of faiths opposed to participation in such program; to the Committee on Ways and Means.

By Mr. SCHULZE, 2432—Cosponsors added, 7612, 10695, 19701, 22898

H.R. 1139—A bill to expedite the development and passage of laws providing for open, nondiscriminatory, and fair international trade; jointly, to the Committee on Ways and Means; Rules.

By Mr. SCHULZE, 2432—Cosponsors added, 6367, 7239, 23150, 25496, 33601, 36211

H.R. 1140—A bill to amend the Sherman Act to prohibit a rail carrier from denying to shippers of certain commodities, with intent to monopolize, use of its track which affords the sole access by rail to such shippers to reach the track of a competing railroad or the destination of shipment and to apply Clayton Act penalties to monopolizing by rail carriers; to the Committee on the Judiciary.

By Mr. SEIBERLING (for himself, Mr. Synar, Mr. Glickman, Mr. Udall, Mr. Dorgan of North Dakota, Mr. English, Mr. Watkins, and Mr. McCurdy), 2432—Cosponsors added, 5585, 9104, 9828, 10695, 11762, 15500, 17912, 20838, 27018, 34266

H.R. 1141—A bill to amend title 38 of the United States Code in order to provide mortgage protection life insurance to certain veterans unable to acquire commercial life insurance because of service-connected disabilities; to the Committee on Veterans' Affairs.

By Mr. SMITH of New Jersey, 2432—Cosponsors added, 9104, 18060

H.R. 1142—A bill to amend section 2687 of title 10, United States Code, to provide greater flexibility and efficiency in existing procedures for the closure and realignment of military installations and in the disposal of excess Federal real property under the jurisdiction of the Department of Defense; to the Committee on Armed Services.

By Mr. DENNY SMITH (for himself, Mr. Frenzel, Mr. Rangel, Mr. Dreier of California, and Mr. Nielson of Utah), 2432—Cosponsors added, 2942, 3570, 4299, 4402, 5585, 5988, 6087, 6470, 7497, 7803, 8299, 12010, 12559, 13127

H.R. 1143—A bill to provide for a more productive administration of unemployment compensation programs, and for other purposes; jointly, to the Committees on Ways and Means; Education and Labor.

By Mr. STARK, 2433

H.R. 1144—A bill to amend the Internal Revenue Code of 1954 to impose a temporary manufacturers excise tax on passenger elevators and escalators and to use the revenues from such tax to finance an earthquake engineering research center; jointly, to the Committees on Ways and Means; Science and Technology.

By Mr. STARK, 2433

H.R. 1145—A bill to promote the dissemination of biomedical information through modern methods of science and technology and to prevent the duplication of experiments on live animals, and for other purposes; to the Committee on Energy and Commerce.

By Mr. TORRICELLI (for himself, Mrs. Schroeder, Mr. Price, Mr. Regula, Mr. Mrazek, Mr. Rodino, Mr. St Germain, Mr. Lantos, Mr. Clay, Mr. Dyson, Mr. Chandler, Mr. Levine of California, Mr. Biaggi, Mr. Schumer, Mr. Towns, Mr. Fauntroy, Mr. Heftel of Hawaii, Mr. Wise, Mr. Stokes, and Mr. McKernan), 2433—Cosponsors added, 3951, 4703, 8058, 12822, 22898, 24615, 25279, 26691, 27643, 28132, 29251, 29898, 32625

H.R. 1146—A bill to amend the Hazardous Materials Transportation Act; jointly, to the Committees on Public Works and Transportation; Energy and Commerce.

By Mr. WEISS (for himself, Mr. Scheuer, Mr. Biaggi, and Mr. Manton), 2433—Cosponsors added, 7612, 8473, 9297, 13127, 14655

H.R. 1147—A bill to establish the Reconstruction Finance Corporation to make loans and loan guarantees to individuals or concerns engaged in industry, agriculture, and commerce, who would otherwise be unable to obtain needed financing or refinancing essential for continued operation thereby preventing unemployment and resulting disruption of the economy, and for other purposes; to the Committee on Banking, Finance and Urban Affairs.

By Mr. WHITTEN, 2433—Cosponsors added, 18247

H.R. 1148—A bill to prohibit the importation, manufacture, sale, purchase, transfer, receipt, or transportation of handguns, in any manner affecting interstate or foreign commerce, except for or by members of the Armed Forces, law enforcement officials, and, as authorized by the Secretary of the Treasury, licensed importers, manufacturers, dealers, and pistol clubs; to the Committee on the Judiciary.

By Mr. YATES, 2433

H.R. 1149—A bill for the relief of Emily Gayanes Gaufo, Joselyn G. Gaufo, and Favio G. Gaufo, Jr.; to the Committee on the Judiciary.

By Mrs. BURTON of California, 2433

H.R. 1150—A bill for the relief of Muradali P. Gillani, Yasmeen Muredali Gillani, and Aneela Gillani; to the Committee on the Judiciary.

By Mr. HENDON, 2433

H.R. 1151—A bill for the relief of Frederick Paul of Seattle, WA; to the Committee on the Judiciary.

By Mr. LOWRY of Washington, 2433

H.R. 1152—A bill for the relief of Frederick Paul and Aileen Paul; to the Committee on the Judiciary.

By Mr. LOWRY of Washington, 2433

H.R. 1153—A bill to provide additional emergency credit to farm producers; to provide funds to forego foreclosure and defer payment of indebtedness; and to determine damages caused by embargoes on the sale and delivery of agricultural commodities, either through direct embargo or failure to sell competitively; and for other purposes; to the Committee on Appropriations.

By Mr. WHITTEN, 2679

H.R. 1154—A bill to amend the Motor Vehicle Information and Cost Savings Act to require that the motor vehicle bumper standard established by the Secretary of Transportation shall be restored to that in effect January 1, 1982; to the Committee on Energy and Commerce.

By Mr. BEILENSON, 2679—Cosponsors added, 7612, 12559

H.R. 1155—A bill to provide emergency credit and debt adjustment relief to financially stressed farmers and ranchers, and for other purposes; jointly, to the Committees on Agriculture; Small Business.

By Mr. BEREUTER, 2679

H.R. 1156—A bill to coordinate and expand services for the prevention, identification, treatment, and followup care of alcohol and drug abuse among Indian youth, and for other purposes; jointly, to the Committees on Interior and Insular Affairs; Energy and Commerce; Education and Labor.

By Mr. BEREUTER (for himself, Mr. Daschle, Mr. Udall, Mr. Young of Alaska, and Mr. Williams), 2679—Cosponsors added, 11147, 13437, 15500, 15593, 18138, 21278, 24288, 27018

H.R. 1157—A bill to authorize appropriations for fiscal year 1986 for certain maritime programs of the Department of Transportation and the Federal Maritime Commission; to the Committee on Merchant Marine and Fisheries.

By Mr. BIAGGI (for himself, Mr. Jones of North Carolina, and Mr. Studds), 2679—Reported with amendments (H. Rept. 99-60), 10023—Made special order (H. Res. 157), 10693—Amendments, 11148, 11725, 11727—Debated, 11722—Amended and passed House, 11733—Referred to the Committee on Commerce, Science, and Transportation, 12134

H.R. 1158—A bill to provide for the betterment of faculty development and university administration in certain countries in the Caribbean region and Central America; to the Committee on Foreign Affairs.

By Mr. DYMALLY (for himself, Mr. Kostmayer, Mr. Evans of Iowa, Mr. de Lugo, Mr. Bonior of Michigan, Mr. Fauntroy, and Mr. Matsui), 2679—Cosponsors added, 7613, 18515

H.R. 1159—A bill to extend the Federal Supplemental Compensation Act of 1982; to the Committee on Ways and Means.

By Mr. EVANS of Illinois, 2679—Cosponsors added, 7613

H.R. 1160—A bill to provide that the availability of extended and supplemental unemployment benefits shall be determined by using the total unemployment rate and that such benefits may be made available on an area basis within a State, and to extend the supplemental unemployment program; to the Committee on Ways and Means.

By Mr. EVANS of Illinois, 2679

H.R. 1161—A bill to amend chapter 171 of title 28, United States Code, to allow members of the Armed Forces to sue the United States for damages for certain injuries caused by improper medical care; to the Committee on the Judiciary.

By Mr. FRANK (for himself, Mr. Berman, Mr. Coyne, Mr. Gejdenson, Mr. Jacobs, Mr. Leland, Mr. Lundine, Mr. Moakley, Mr. Markey, Mr. Mitchell, Mr. Owens, Mrs. Schroeder, Mr. Udall, and Mr. Donnelly), 2679—Cosponsors added, 3570, 4703, 5988, 6367, 7497, 9745, 11292, 12276, 16123, 17233, 18138, 19229, 19867, 20680

H.R. 1162—A bill to amend the Clean Air Act to control certain sources of sulfur dioxides and nitrogen oxides to reduce acid deposition and for other purposes; to the Committee on Energy and Commerce.

By Mr. GREEN, 2679

H.R. 1163—A bill to amend title 23, United States Code, to provide for State establishment of maximum speed limits not in excess of 70 miles per hour for portions of public highways located outside of traffic-congested areas; to the Committee on Public Works and Transportation.

By Mr. HANSEN (for himself, Mr. Loeffler, Mrs. Bentley, Mr. Denny Smith, Mr. Rudd, Mr. Pashayan, Mr. Nielson of Utah, Mr. Leath of Texas, Mr. Chappie, Mr. Kindness, Mr. Ralph M. Hall, Mr. Cobey, Mr. Bliley, Mr. Schaefer, Mr. Lightfoot, and Mr. Monson), 2679—Cosponsors added, 5048, 6367, 11762, 20138

H.R. 1164—A bill to provide that the Secretary of the Army and the Secretary of the Air Force may authorize certain reserve officers who are employed as military technicians to be retained in an active status until age 60; to the Committee on Armed Services.

By Mr. HARTNETT (for himself, Mr. Darden, Mr. Hutto, Mr. Matsui, Mr. McCurdy, Mr. Montgomery, Mr. Spratt, Mr. Quillen, and Mr. Kindness), 2679—Cosponsors added, 4231, 5585, 8762

H.R. 1165—A bill to amend the Internal Revenue Code of 1954 to broaden the income tax base, to lower tax rates, and achieve a more neutral tax system by imposing a fair and simple progressive cash flow income tax, and for other purposes; to the Committee on Ways and Means.

By Mr. HEFTEL of Hawaii, 2680

H.R. 1166—A bill to amend title 5, United States Code, to liberalize certain provisions authorizing reimbursement for expenses of sale and purchase of a residence upon the transfer of a Federal employee; to the Committee on Government Operations.

By Mr. HUGHES, 2680

H.R. 1167—A bill to amend the International Revenue Code of 1954 to allow certain individuals who have attained age 65 or who are disabled a refundable tax credit for property taxes paid by them on their principal residence or for a certain portion of the rent they pay on their principal residences; to the Committee on Ways and Means.

By Mr. HUGHES, 2680

H.R. 1168—A bill to investigate alternatives to the institutionalization of medicare and medicaid patients; jointly, to the Committees on Ways and Means; Energy and Commerce.

By Mr. HUGHES, 2680

H.R. 1169—A bill to amend title 5, United States Code, to include service during World War II in the U.S. merchant marine as military service for purposes of the civil service retirement system; to the Committee on Post office and Civil Service.

51-059 O-90-56 (Pt. 28) (Vol. 2)

H.R. 1169—Continued
By Mr. HUGHES (for himself and Mr. Kostmayer), 2680—Cosponsors added, 37855
H.R. 1170—A bill to amend the Congressional Budget Act to limit the growth of Federal spending and achieve balanced budgets, and for other purposes; jointly, to the Committees on Rules; Government Operations.
By Mr. HUGHES (for himself and Mr. Hyde), 2680
H.R. 1171—A bill to improve the collection of statistics on crimes motivated by racial, religious, or ethnic hatred by requiring the Attorney General to include in the uniform crime reports information describing the incidence of certain offenses involving the expression of racial, ethnic, or religious prejudice; to the Committee on the Judiciary.
By Mrs. KENNELLY, 2680—Cosponsors added, 3378, 4299, 5585
H.R. 1172—A bill to amend title II of the Social Security Act so as to liberalize the conditions governing eligibility of blind persons to receive disability insurance benefits thereunder; to the Committee on Ways and Means.
By Mr. LEHMAN of Florida, 2680
H.R. 1173—A bill to amend title XVIII of the Social Security Act to include, as a home health service, nutritional counseling provided by or under the supervision of a registered dietitian; jointly, to the Committees on Ways and Means; Energy and Commerce.
By Mr. LEHMAN of Florida, 2680
H.R. 1174—A bill to amend the Export Administration Act of 1979 with respect to the export of domestically produced crude oil; to the Committee on Foreign Affairs.
By Mr. McKINNEY (for himself and Mr. Wolpe), 2680
H.R. 1175—A bill to amend the Communications Act of 1934 to provide for full and effective competition in international telecommunications markets, and for other purposes; to the Committee on Energy and Commerce.
By Mr. MARKEY, 2680
H.R. 1176—A bill to assist small business, independent investors, and for other purposes; to the Committee on the Judiciary.
By Mr. MITCHELL, 2680
H.R. 1177—A bill to provide for the establishment of revitalization areas in distressed areas, to amend the Internal Revenue Code of 1954 and to amend the Small Business Act to provide tax incentives and loan proceeds for development in revitalization areas, and for other purposes; to the Committee on Ways and Means.
By Mr. MITCHELL, 2680
H.R. 1178—A bill to amend the Small Business Act to provide for equity in the establishment of small business size standards; to the Committee on Small Business.
By Mr. MITCHELL (for himself, Mr. Addabbo, and Mr. Bedell), 2680
H.R. 1179—A bill to provide for payment to persons who served during World War II as Philippine Scouts the difference between the pay of such Philippine Scouts and the pay for the same period of other members of the Armed Forces of the United States of corresponding grades and length of service and to equalize the retired pay of such persons; to the Committee on Armed Services.
By Mr. PANETTA, 2680—Cosponsors added, 5585, 7613, 10262, 18515, 19526
H.R. 1180—A bill to amend title 10, United States, Code for the purpose of requiring that the minimum age established by a State law for persons purchasing, possessing, or consuming alcoholic beverages shall be the minimum age for such persons on military installations in such State; to the Committee on Armed Services.
By Mr. PARRIS, 2680—Cosponsors added, 7497, 8299, 11147, 14655
H.R. 1181—A bill to extend the authorization of appropriations for general revenue sharing for 5 years; to the Committee on Government Operations.
By Mr. ROSE, 2680—Cosponsors added, [illegible]
H.R. 1182—A bill to amend the Clayton Act to temporarily prohibit hostile corporate takeovers of domestic petroleum corporations; to the Committee on the Judiciary.
By Mr. ROSE (for himself, Mr. Jones of Tennessee, Mr. Swift, Mr. Weaver, Mr. Whitley, Mr. Huckaby, Mr. Tallon, Mr. English, and Mr. Dowdy of Mississippi), [illegible]
H.R. 1183—A bill to amend the Internal Revenue Code of 1954 to encourage increases in productivity by special tax treatment for certain employee bonuses which are determined on the basis of profits or cost savings; to the Committee on Ways and Means.
By Mr. SEIBERLING, 2680
H.R. 1184—A bill to provide emergency credit to financially stressed farmers and ranchers; to the Committee on Agriculture.
By Mrs. SMITH of Nebraska, 2680
H.R. 1185—A bill to amend the act establishing the Petrified Forest National Park; to the Committee on Interior and Insular Affairs.
By Mr. UDALL (for himself and Mr. Rudd), 2680—Reported (H. Rept. 99-30), 6607—Rules suspended. Passed House, 7138—Referred to the Committee on Energy and Natural Resources, 7339—Reported with amendments (S. Rept. 99-184), 32252—Amended and passed Senate, 33938
H.R. 1186—A bill to amend the Internal Revenue Code of 1954 to exclude from a taxpayer's modified adjusted gross income the amount of interest received or accrued by the taxpayer in determining whether the taxpayer's Social Security benefits or railroad retirement benefits are to be included in gross income subject to income tax; to the Committee on Ways and Means.
By Mr. YOUNG of Alaska, 2680
H.R. 1187—A bill for the relief of Fung Ping Lee; to the Committee on the Judiciary.
By Mrs. BURTON of California, 2681
H.R. 1188—A bill to amend the Internal Revenue Code of 1954 to increase research activities, to foster university research and scientific training, and to encourage the contribution of scientific equipment to institutions of higher education; to the Committee on Ways and Means.
By Mr. PICKLE (for himself, Mr. Frenzel, Mr. Matsui, Mr. Downey of New York, Mr. Duncan, Mr. Archer, Mr. Guarini, Mr. Jacobs, Mr. Jenkins, Mr. Heftel of Hawaii, Mr. Fowler, Mr. Anthony, Mr. Flippo, Mrs. Kennelly, Mr. Vander Jagt, Mr. Crane, Mr. Campbell, Mr. Thomas of California, Mr. Gregg, Mr. Mineta, Mr. AuCoin, Mr. Lantos, Mr. Zschau, Mr. Bonker, Mr. Lungren, and Mr. Lagomarsino), 2938—Cosponsors added, 5048, 6610, 8299, 9828, 11292, 13437, 15500, 16123, 19229, 21631, 21937, 24179, 24812, 26482, 32464
H.R. 1189—A bill to provide additional emergency credit to farm producers; to provide funds to forego foreclosure and defer payment of indebtedness; and to determine damages caused by embargoes on the sale and delivery of agricultural commodities, either through direct embargo or failure to sell competitively; and for other purposes; to the Committee on Appropriations.
By Mr. WHITTEN, 2938—Reported (H. Rept. 99-1), 2938—Made special order (H. Res. 85), 3948—Debated, 4133—Passed House, 4147—Referred to Committee on Appropriations, 4450
H.R. 1190—A bill to enhance rail competition and to ensure reasonable rail rates where there is an absence of effective competition; to the Committee on Energy and Commerce.
By Mr. TAUZIN (for himself, Mr. Rahall, Mr. Rogers, Mr. Stenholm, Mr. Murtha, Mr. Bevill, Mr. Bosco, Mr. Boucher, Mr. Pickle, Mr. Jacobs, Mr. Kindness, and Mr. Eckart of Ohio), 2938—Cosponsors added, 6470, 9828, 14059, 21937—Removal of cosponsors, 16582
H.R. 1191—A bill to provide emergency financial assistance to farm banks; to the Committee on Banking, Finance and Urban Affairs.
By Mr. BEDELL, 2938
H.R. 1192—A bill to amend title XVIII of the Social Security Act to remove the homebound requirement for home health services and to include additional types of services as home health services, to amend the Domestic Volunteer Service Act of 1973 to clarify the purposes, goals, and administration of the Senior Companion Program, and to amend the Internal Revenue Code of 1954 to establish an income tax credit for maintaining a household for dependents who are 65 years of age or older; jointly, to the Committees on Ways and Means; Energy and Commerce; Education and Labor.
By Mr. PANETTA, 2938
H.R. 1193—A bill to amend section 524 of title 28, United States Code, to provide amounts from the Department of Justice assets forfeiture fund for drug abuse prevention, treatment, and rehabilitation programs; jointly, to the Committees on the Judiciary; Energy and Commerce.
By Mr. ADDABBO, 2938
H.R. 1194—A bill to provide for an income-based premium under Medicare part B; jointly, to the Committees on Ways and Means; Energy and Commerce.
By Mr. BEILENSON, 2938
H.R. 1195—A bill to amend the Congressional Budget Act of 1974 to improve the congressional budget process, and for other purposes; jointly, to the Committees on Rules; Government Operations.
By Mr. BEILENSON (for himself, Mr. Frost, Mr. Bonior of Michigan, Mr. Hall of Ohio, Mr. Panetta, Mr. Gephardt, Mr. Aspin, Mr. Murtha, Mr. Dicks, and Mr. Penny, Mr. Mineta, and Mr. Morrison of Washington), 2938—Cosponsors added, 6470, 10024, 25050, 27828
H.R. 1196—A bill to amend the Food Stamp Act of 1977 to exclude from the financial resources of households certain funds set aside for burial expenses of elderly and disabled members and their spouses; to the Committee on Agriculture.
By Mr. BIAGGI, 2938
H.R. 1197—A bill to amend the Truth in Lending Act to limit the rate of interest which may be charged on credit card accounts; to the Committee on Banking, Finance and Urban Affairs.
By Mr. BIAGGI, 2939—Cosponsors added, 5048, 7239, 8473, 11762, 18138, 26691, 28316, 29375, 30914, 31636, 32464, 34266
H.R. 1198—A bill to amend the Higher Education Act of 1965 to permit deferrals in the repayment of student loans for active duty members of the National Oceanic and Atmospheric Administration Corps; to the Committee on Education and Labor.
By Mr. BIAGGI, 2939
H.R. 1199—A bill to amend title XVIII of the Social Security Act respecting the use of certain toxic materials in new nursing home construction; jointly, to the Committees on Ways and Means; Energy and Commerce.
By Mr. BIAGGI, 2939
H.R. 1200—A bill to eliminate the reduction in the tax on cigarettes; to the Committee on Ways and Means.
By Mr. BOEHLERT, 2939—Cosponsors added, 5585, 6610, 8058, 10262, 12822
H.R. 1201—A bill entitled the "Revolving Door Reform Act of 1985"; to the Committee on Government Operations.
By Mrs. BOXER (for herself, Mr. Levine of California, Mr. Porter, Mr. Mitchell, Mr. Bedell, Mr. Owens, Mr. Berman, and Mr. Crockett), 2939—Cosponsors added, 7239, 14655
H.R. 1202—A bill to authorize appropriations to carry out conservation programs on military reservations and public lands during the fiscal years 1986, 1987, and 1988; to the Committee on Merchant Marine and Fisheries.
By Mr. BREAUX, 2939—Cosponsors added, 5585, 12010—Reported with amendments (H. Rept. 99-129), 12275—Reported (H. Rept. 99-129, part II), 17231—Rules suspended. Amended and passed House, 20993—Title amended, 20996—Referred to Committee on Armed Services, 21726
H.R. 1203—A bill to promote the conservation of migratory waterfowl and to offset or prevent the serious loss of wetlands by the acquisition of wetlands and other essential habitat, and for other purposes; to the Committee on Merchant Marine and Fisheries.
By Mr. BREAUX (for himself, Mr. Jones of North Carolina, Mr. Lent, and Mr. Young of Alaska), 2939—Cosponsors added, 5585—Reported (H. Rept. 99-86), 11685—Committee discharged, 11760
H.R. 1204—A bill to amend title 28 of the United States Code to reform habeas corpus procedures, and for other purposes; to the Committee on the Judiciary.
By Mr. DARDEN, 2939
H.R. 1205—A bill to amend the Child Abuse Amendments of 1984 to encourage States to enact child protection reforms which are designed to improve legal and administrative proceedings regarding the investigation and prosecution of sexual child abuse cases; to the Committee on Education and Labor.
By Mr. DioGUARDI, 2939—Cosponsors added, 4402, 5585, 6367, 9104, 9828, 11292, 13127, 14336, 16942
H.R. 1206—A bill to amend the U.S. Grain Standards Act to improve the quality of export grain by eliminating dockage and foreign material from grain shipped from an export elevator at an export port location; to the Committee on Agriculture.
By Mr. DORGAN of North Dakota, 2939
H.R. 1207—A bill to award a special gold medal to the family of Harry Chapin; to the Committee on Banking, Finance and Urban Affairs.
By Mr. DORGAN of North Dakota (for himself, Mr. Downey of New York, Mr. Jeffords, and Mr. Mrazek), 2939—Cosponsors added, 3570, 4402, 5585, 7613, 9745, 11762, 15215, 15593, 16884, 17519, 18060, 18515, 19229, 19526, 19867, 20264, 20680, 20838, 21278, 21937, 22898, 23009, 23912, 24581, 26109, 26482, 27643, 27828, 28865, 29685, 31248
H.R. 1208—A bill to amend chapter 7 of title 31, United States Code, to abolish the Commission on Executive, Legislative, and Judicial Salaries and transfer its functions to the Comptroller General, and to provide that any legislation increasing the rate of pay for Members of Congress is considered separately from other legislation, is adopted only by a recorded vote, and does not take effect until the start of the Congress following the Congress in which approved, and to eliminate the automatic annual pay adjustment for Members of Congress; jointly, to the Committees on Post Office and Civil Service; Rules.
By Mr. ERDREICH, 2939—Cosponsors added, 12010
H.R. 1209—A bill to amend the Internal Revenue Code of 1954 to make permanent the deduction for charitable contributions by nonitemizers; to the Committee on Ways and Means.
By Mr. FORD of Tennessee, 2939
H.R. 1210—A bill to authorize appropriations to the National Science Foundation for the fiscal years 1986 and 1987, and for related purposes; to the Committee on Science and Technology.
By Mr. FUQUA (by request), 2939—Made special order (H. Res. 129), 8056—Reported with amendments (H. Rept. 99-44), 8056—Debated, 8219—Amendments, 8225, 8228—Amended and passed House, 8232—Title amended, 8232—Ordered placed on calendar, 8351—Amended and passed Senate (in lieu of S. 801), 25153—House concurs in Senate amendment with amendment, 28845—Senated concurred in House amendments to the Senate amendment, 30292—Examined and signed in the Senate, 30701—Examined and signed in the House, 30912—Presented to the President, 31635—Approved [Public Law 99-159], 34210
H.R. 1211—A bill to extinguish Federal court jurisdiction to require attendance at a particular school of any student because of race, color, creed, or sex; to the Committee on the Judiciary.
By Mr. GAYDOS, 2939
H.R. 1212—A bill to amend the Fair Labor Standards Act of 1938 to require prenotification to affected employees and communities of dislocation of business concerns, to provide assistance (including retraining) to employees who suffer employment loss through the dislocation of business concerns, to business concerns threatened with dislocation, and to affected communities, to prevent Federal support for unjustified dislocation, and for other purposes; jointly, to the Committees on Education and Labor; Banking, Finance and Urban Affairs.
By Mr. GAYDOS, 2939
H.R. 1213—A bill to establish a specialized corps of judges necessary for certain Federal proceedings required to be conducted, and for other purposes; to the Committee on the Judiciary.
By Mr. GLICKMAN (for himself, Mr. Fish, Mr. Seiberling, Mr. Hughes, Mr. Berman, Mr. Moorhead, Mr. Boucher, and Mr. Frank), 2939—Cosponsors added, 5048, 5585, 5988, 9828
H.R. 1214—A bill to eliminate cost-of-living adjustments under the civil service retirement system for former Members of Congress until 1988; to the Committee on Post Office and Civil Service.
By Mr. GOODLING, 2939—Cosponsors added, 9297
H.R. 1215—A bill to amend title XVIII of the Social Security Act to provide for coverage of antibiotics administered intravenously at home to patients with a chronic infectious disease requiring long-term intravenous antibiotic therapy; jointly, to the Committees on Ways and Means; Energy and Commerce.
By Mr. GOODLING, 2939—Cosponsors added, 9297, 17519
H.R. 1216—A bill to amend the Federal Financing Bank Act of 1973 to assure the proper budgetary treatment of credit transactions of Federal agencies; jointly, to the Committees on Banking, Finance and Urban Affairs; Ways and Means.
By Mr. GRADISON (for himself, Mr. Brown of Colorado, Mr. Henry, Mr. Sensenbrenner, Mr. Hughes, Mr. Ireland, and Mr. Fish), 2939—Cosponsors added, 5585, 8058
H.R. 1217—A bill to amend the Farm Credit Act of 1971 to achieve greater efficiency and fiscal responsibility by providing that the boards of directors of Federal land banks, of Federal intermediate credit banks, and of district banks for cooperatives shall be elected separately; to increase the independence of such banks in exercising their respective powers; and for other purposes; to the Committee on Agriculture.
By Mr. SAM B. HALL, JR. (for himself, Mr. Wilson, Mr. Loeffler, and Mr. Ralph M. Hall), 2939—Cosponsors added, 5048, 7239, 9297, 9828, 12276
H.R. 1218—A bill regarding the admission of certain fish into foreign trade zones in Hawaii; to the Committee on Ways and Means.
By Mr. HEFTEL of Hawaii, 2939
H.R. 1219—A bill to provide incentives for worker training through both employer and individual initiative and to require the Secretary of Labor to study the feasibility and cost of a national job bank; jointly, to the Committees on Education and Labor; Ways and Means.
By Mrs. JOHNSON (for herself, Mr. Clinger, Ms. Kaptur, Mr. Ford of Tennessee, Mr. Bereuter, Mr. Blaz, Mrs. Collins, Mr. Conte, Mr. Coughlin, Mr. DeWine, Mr. Emerson, Mr. Fauntroy, Mr. Fields, Mr. Fish, Mr. Garcia, Mr. Horton, Mr. Lagomarsino, Mr. Leach of Iowa, Mr. McDade, Mrs. Martin of Illinois, Mr. McKernan, Mr. McKinney, Mr. Michel, Mr. Moody, Mr. Morrison of Washington, Mr. Nielson of Utah, Ms. Oakar, Mr. Ridge, Mr. Rose, Mr. Rowland of Connecticut, Ms. Snowe, Mr. Stokes, and Mr. Weber), 2939—Cosponsors added, 5048, 9297, 11762, 22685, 22898, 25050, 27018, 32642

H.R. 1220—A bill to confer U.S. citizenship posthumously upon Annita Nelken; to the Committee on the Judiciary.

By Mr. LEHMAN of Florida, 2939

H.R. 1221—A bill to amend the Nuclear Waste Policy Act of 1982 to modify the procedures of the House of Representatives and the Senate for consideration of fee adjustment proposed by the Secretary of Energy, and to establish an Advisory Commission on Nuclear Waste Financing; jointly, to the Committees on Energy and Commerce; Interior and Insular Affairs; Rules.

By Mr. MOAKLEY, 2939

H.R. 1222—A bill to require the Department of Labor to employ additional administrative law judge to hear cases under the Black Lung Benefits Act; to the Committee on Education and Labor.

By Mr. MOLLOHAN (for himself, Mr. Rahall, Mr. Wise, and Mr. Pease), 2939—Cosponsors added, 5585, 7497, 12822, 15593, 19526

H.R. 1223—A bill to authorize the Secretary of Health and Human Services to conduct a clinical trial to determine the efficiency and economic feasibility of providing Medicare coverage for personal emergency response systems; jointly, to the Committees on Ways and Means; Energy and Commerce.

By Mr. PEPPER, 2939—Cosponsors added, 16582, 34789

H.R. 1224—A bill to amend the Internal Revenue Code of 1954 to provide for the nonrecognition of gain on sales and exchanges of capital assets when the proceeds are reinvested in certain minority investment funds; to the Committee on Ways and Means.

By Mr. RANGEL (for himself and Mr. Mitchell), 2939

H.R. 1225—A bill to prohibit the issuance in bearer form of Treasury obligations or of securities which are interests in Treasury obligations, and for other purposes; to the Committee on Ways and Means.

BY Mr. RUSSO (for himself, Mr. Miller of California, Mr. Schumer, Mr. Stark, Mr. Downey of New York, Mr. Gephardt, Mr. Dorgan of North Dakota, Mr. Guarini, Mr. Rangel, Mrs. Kennelly, Mr. Matsui, Mr. Jenkins, Mr. Flippo, Mr. Jacobs, Mr. Anthony, Mr. Ford of Tennessee, and Mr. Donnelly), 2939

H.R. 1226—A bill to amend the Act entitled an "Act to authorize the Secretary of the Interior to construct, operate, and maintain the Auburn-Folsom South unit, American River Division, Central Valley project, California, under Federal reclamation laws", enacted September 2, 1965, and the Flood Control Act of 1970; to the Committee on Interior and Insular Affairs.

By Mr. SHUMWAY, 2939

H.R. 1227—A bill to amend the Harry S. Truman Memorial Scholarship Act to remove the dollar limitation on stipends paid under such act and to authorize the Harry S. Truman Scholarship Foundation to prescribe regulations governing the amounts of such stipends; to the Committee on Education and Labor.

By Mr. SKELTON (for himself and Mr. Ford of Michigan), 2940

H.R. 1228—A bill to amend the Internal Revenue Code of 1954 to deny any deduction for the expenses of attending foreign conventions or seminars on methods of tax evasion through foreign investments; to the Committee on Ways and Means.

By Mr. STARK, 2940

H.R. 1229—A bill to amend the Federal Power Act to limit the recovery by public utilities of certain costs of construction work in progress through rate increases; to the Committee on Energy and Commerce.

By Mr. STARK (for himself, Mr. Gejdenson, Mr. Kildee, Mr. Kastenmeier, Mr. Garcia, Mr. Hayes, Mr. Dwyer of New Jersey, Mr. Edwards of California, Mr. Crockett, Mr. Wheat, Mr. Mavroules, Mr. Kostmayer, Mr. Frank, Mr. Roe, Mr. Olin, Mr. Roybal, Mr. Bates, Mr. Mitchell, Mr. Bedell, Ms. Kaptur, Mr. Florio, Mr. Boucher, Mr. Volkmer, Mr. Jeffords, Mr. Seiberling, Mr. Fish, Mr. Mrazek, Mr. Guarini, Mr. Oberstar, Mr. Fazio, Mr. Carper, Mr. St Germain, Mr. Morrison of Connecticut, Mr. Snyder, Mr. Durbin, Mr. Levine of California, Mr. Dellums, Mrs. Boxer, and Mr. Bosco), 2940—Cosponsors added, 7239, 28701—Removal of cosponsors, 10696, 14060

H.R. 1230—A bill to provide that a Federal agency may not require any person to maintain records for a period in excess of 4 years, and a Federal agency may not commence an action for enforcement of a law or regulation or for collection of a civil fine after 4 years from the date of the act which is the subject of the enforcement action or fine, and for other purposes; to the Committee on Government Operations.

By Mr. STENHOLM (for himself and Mr. Boulter), 2940

H.R. 1231—A bill to encourage international training in maritime skills; to the Committee on Foreign Affairs.

By Mr. STUDDS, 2940

H.R. 1232—A bill to provide a comprehensive system of liability and compensation for oilspill damage and removal costs, and for other purposes; jointly, to the Committees on Merchant Marine and Fisheries; Public Works and Transportation.

By Mr. STUDDS (for himself, Mr. Jones of North Carolina, Mr. Lent, Mr. Davis, Mr. Biaggi, Mr. Lowry of Washington, Mr. Hughes, Ms. Mikulski, and Mr. Young of Alaska), 2940—Cosponsors added, 18515—Reported (H. Rept. 99-247), 22681

H.R. 1233—A bill to recognize the organization known as "Wildlife Action, Inc."; to the Committee on the Judiciary.

By Mr. TALLON, 2940

H.R. 1234—A bill to provide for the reauthorization of the Coastal Zone Management Act of 1972, and for other purposes; to the Committee on Merchant Marine and Fisheries.

By Mr. TAUZIN, 2940

H.R. 1235—A bill to amend the Internal Revenue Code of 1954 with respect to the limitations on the investment tax credit for public utility property; to the Committee on Ways and Means.

By Mr. WOLPE (for himself, Mr. Dorgan of North Dakota, and Mr. Gephardt), 2940

H.R. 1236—A bill to improve the provisions of law relating to former Presidents, and for other purposes; jointly, to the Committees on Government Operations; House Administration; the Judiciary; Post Office and Civil Service.

By Mr. YOUNG of Florida, 2940

H.R. 1237—A bill for the relief of Gloria Cabrera and Marcelo Cabrera; to the Committee on the Judiciary.

By Mr. MAVROULES, 2941

H.R. 1238—A bill for the relief of Calvin L. Graham; to the Committee on the Judiciary.

By Mr. WRIGHT, 2941

H.R. 1239—A bill making urgent supplemental appropriations for the fiscal year ending September 30, 1985, for emergency famine relief and recovery in Africa, and for other purposes.

Mr. WHITTEN, 2938—Reported (H. Rept. 99-2), 2938—Made special order (H. Res. 86), 3948—Debated, 4114, 5790—Passed House, 4133—Referred to Committee on Appropriations, 4450—Reported with amendments (S. Rept. 99-8), 4455—Amendments, 5801, 5859—Amended and passed Senate, 5809—Senate insisted on its amendments and asked for a conference. Conferees appointed, 5809—House disagreed to Senate amendments and agreed to a conference. Conferees appointed, 6405—Conference report (H. Rept. 99-29) submitted in House, 6466—Explanatory statement, 6467—Conference report submitted in the Senate and agreed to, 7091—Conference report submitted in the House and agreed to, 7129—Conferees appointed, 7129—Examined and signed in the House, 7493—Examined and signed in the Senate, 7636—Approved [Public Law 99-10], 7776—Presented to the President, 8470

H.R. 1240—A bill to direct the Secretary of Defense to conduct a study of the military medical system and make recommendations; to the Committee on Armed Services.

By Mr. BENNETT, 3377

H.R. 1241—A bill to amend title 37, United States Code, to prevent military personnel from suffering a loss in the after-tax levels of military compensation due to changes in the application of Federal income tax laws to otherwise deductible housing expenses; to the Committee on Armed Services.

By Mr. BENNETT, 3377

H.R. 1242—A bill entitled, the "Comprehensive Substance Abuse Education Act of 1985"; to the Committee on Education and Labor.

By Mr. BENNETT, 3377—Cosponsors added, 7239, 8762, 15500

H.R. 1243—A bill to require the Director of the National Institute of Mental Health to develop, publish, and distribute information on suicide prevention; to the Committee on Energy and Commerce.

By Mr. BENNETT, 3377—Cosponsors added, 7239, 8762, 15500

H.R. 1244—A bill to permit the exclusion from gross income of certain work-related sick pay received by New York City police officers and firefighters; to the Committee on Ways and Means.

By Mr. BIAGGI, 3377

H.R. 1245—A bill entitled "Senior Citizens Tax Improvement Act"; to the Committee on Ways and Means.

By Mrs. BYRON, 3377—Cosponsors added, 4703, 5728, 6470, 7803

H.R. 1246—A bill to establish a federally declared floodway for the Colorado River below Davis Dam; to the Committee on Interior and Insular Affairs.

By Mr. CHENEY (for himself and Mr. Miller of California), 3377—Cosponsors added, 15215—Reported with amendments (H. Rept. 99-261), 23149—Debated, 24797—Amendments, 24799—Rules suspended. Amended and passed House, 24801—Referred to the Committee on Environment and Public Works, 25170

H.R. 1247—A bill to provide that each item of any general or special appropriation bill and any bill or joint resolution making supplemental, deficiency, or continuing appropriations that is agreed to by both Houses of the Congress in the same form shall be enrolled as a separate bill or joint resolution for presentation to the President; to the Committee on Rules.

By Mr. CHENEY (for himself, Mr. Archer, Mr. Hyde, Mrs. Meyers of Kansas, Mr. Gallo, Mr. Nielson of Utah, Mr. Lightfoot, Mr. Oxley, Mr. Bliley, Mr. Loeffler, Mr. Walker, Mr. Duncan, Mr. Porter, Mr. Grotberg, Mr. Hendon, Mr. Hartnett, Mr. Whitehurst, Mr. Moore, Mr. Stangeland, Mr. Bereuter, Mr. Weber, Mr. Daub, Mr. Hansen, Mr. Boulter, Mr. Madigan, Mr. Gingrich, Mr. Swindall, Mr. Wilson, Mr. DioGuardi, and Mr. Miller of Washington), 3377—Cosponsors added, 7497, 10262, 22685

H.R. 1248—A bill to amend the Internal Revenue Code of 1954 with respect to the treatment of certain fringe benefits provided to parents of employees; to the Committee on Ways and Means.

By Mr. DARDEN, 3377

H.R. 1249—A bill relating to the tariff treatment of fresh and concentrated grapefruit juice; to the Committee on Ways and Means.

By Mr. de la GARZA, 3377

H.R. 1250—A bill entitled "Income Eligibility for Assisted Housing Stabilization Act of 1985"; to the Committee on Banking, Finance and Urban Affairs.

By Mrs. HOLT, 3377

H.R. 1251—A bill to apportion one-half of the funds for construction of the National System of Interstate and Defense Highways for fiscal years 1985 and 1986 and substitute highway and transit projects for fiscal years 1984 and 1985; to the Committee on Public Works and Transportation.

By Mr. HOWARD, 3377—Reported with amendments (H. Rept. 99-11), 3949—Cosponsors added, 3951—Debated, 4148, 4438—Amended and passed House, 4157—Title amended, 4157—Passed Senate, 4448—Ordered placed on calendar, 4450—Examined and signed in the Senate, 4810—Examined and signed in the House, 5042—Presented to the President, 5576—Approved [Public Law 99-4], 7776

H.R. 1252—A bill to amend the Omnibus Crime Control and Safe Streets Act of 1968 to increase the amount of death benefits payable to public safety officers; to the Committee on the Judiciary.

By Mrs. KENNELLY, 3377

H.R. 1253—A bill to amend the Internal Revenue Code of 1954 to reduce the 5-percent threshold applicable to the deduction for medical expenses to 3 percent; to the Committee on Ways and Means.

By Mr. LENT, 3377

H.R. 1254—A bill to amend the Social Security Act to permit widows and surviving divorced wives who remarry after age 50 to qualify for Medicare; to the Committee on Ways and Means.

By Mrs. MARTIN of Illinois, 3377

H.R. 1255—A bill to amend the act establishing Voyageurs National Park, MN, to allow certain State leaseholders of lands within the park to continue to lease such lands for up to 20 years; to the Committee on Interior and Insular Affairs.

By Mr. OBERSTAR, 3377

H.R. 1256—A bill to prohibit the importation into the United States of benzidine, its salts, and benzidine-based products, and for other purposes; jointly, to the Committees on Ways and Means; Energy and Commerce.

By Mr. PEASE (for himself, Mr. Obey, Mr. Bonior of Michigan, and Mr. Florio), 3378—Cosponsors added, 6367, 25496

H.R. 1257—A bill to provide for the implementation of certain recommendations of the President's private sector survey on coast control with respect to the Department of Defense; to the Committee on Armed Services.

By Mr. ROBERT F. SMITH, 3378—Cosponsors added, 5048, 5988, 7239, 8762

H.R. 1258—A bill to amend the Internal Revenue Code of 1954 to provide that the windfall profit tax shall not apply to an amount of crude oil equal to the amount of residual fuel oil used in enhanced recovery processes; to the Committee on Ways and Means.

By Mr. THOMAS of California, 3378—Cosponsors added, 5585, 6367, 7497, 9297, 33842

H.R. 1259—A bill for the relief of Machiko Ichihara; to the Committee on the Judiciary.

By Mr. BARNARD, 3378

H.R. 1260—A bill for the relief of Joe Herring; to the Committee on the Judiciary.

By Mr. de la GARZA, 3378

H.R. 1261—A bill for the relief of Richard W. Ireland; to the Committee on the Judiciary.

By Ms. SNOWE, 3378—Reported (H. Rept. 99-280), 24287—Passed House, 25417—Referred to the Committee on the Judiciary, 25630

H.R. 1262—A bill to equalize the duties on imported tuna, whether or not packed in oil; to the Committee on Ways and Means.

By Mr. ANDERSON, 3568—Cosponsors added, 21631, 31516, 32626, 33842

H.R. 1263—A bill to amend the Internal Revenue Code of 1954 to increase to $4,000 the maximum deduction for contributions to retirement savings and to allow the deduction for such savings to be computed for married individuals on the basis of their combined compensation; to the Committee on Ways and Means.

By Mr. ARMEY, 3568—Cosponsors added, 5988, 9828, 13437

H.R. 1264—A bill to deauthorize the O'Neill Unit of the Missouri River basin project in Nebraska, and for other purposes; to the Committee on Interior and Insular Affairs.

By Mr. BONIOR of Michigan, 3568

H.R. 1265—A bill to suspend temporarily the duty on dicyclohexylbenzothiazolesulfenamide; to the Committee on Ways and Means.

By Mr. CAMPBELL, 3568

H.R. 1266—A bill expressing the sense of the Congress with respect to certain actions which should be taken in anticipation of the centennial anniversary of the Statue of Liberty National Monument, and directing the Secretary of the Interior to retain the American Museum of Immigration at the base of the Statue of Liberty National Monument; to the Committee on Interior and Insular Affairs.

By Mr. COURTER, 3568

H.R. 1267—A bill to grant the consent of the Congress to the Southeast Interstate Low-Level Radioactive Waste Management Compact; jointly, to the Committees on Energy and Commerce; Interior and Insular Affairs.

By Mr. DERRICK (for himself, Mr. Flippo, Mr. Shelby, Mr. Hutto, Mr. Fuqua, Mr. Bennett, Mr. Chappell, Mr. MacKay, Mr. Gibbons, Mr. Bilirakis, Mr. Ireland, Mr. Mack, Mr. Mica, Mr. Lehman of Florida, Mr. Pepper, Mr. Fascell, Mr. Gingrich, Mr. Barnard, Mr. Jones of North Carolina Mr. Valentine, Mr. Whitley, Mr. Neal, Mr. Hendon, Mr. Hartnett, Mr. Spence, Mr. Campbell, Mr. Spratt, Mr. Tallon, Mr. Quillen, Mrs. Lloyd, Mr. Boner of Tennessee, Mr. Gordon, Mr. Bateman, Mr. Sisisky, and Mr. Boucher), 3568—Cosponsors added, 4703, 5585, 7613, 9745, 11686, 14655, 16413—Reported with amendments (H. Rept. 99-317), 28316—Reported with amendments (H. Rept. 99-317, part II), 34788—Laid on table, 35254

H.R. 1268—A bill to amend the Internal Revenue Code of 1954 to allow individuals a credit against income tax for the purchase and installation of locks and other security devices on residences; to the Committee on Ways and Means.

By Mr. DREIER of California, 3568—Cosponsors added, 6610, 8473, 14336, 16413, 21631, 31636

H.R. 1269—A bill to repeal certain recently enacted substantiation and compliance provisions of the Internal Revenue Code of 1954; to the Committee on Ways and Means.

By Mr. DREIER of California, 3568

H.R. 1270—A bill to authorize the Secretary of the Interior to establish a monument in Washington, to honor Martin Luther King, Jr.; to the Committee on House Administration.

By Mr. FAUNTROY, 3568

H.R. 1271—A bill to amend the Housing and Community Development Act of 1974 to provide for the continued classification of certain cities as metropolitan cities for purposes of assistance under the community development block grant program; to the Committee on Banking, Finance and Urban Affairs.

By Mr. FISH (for himself, Mr. Gilman, Mr. de la Garza, Mr. Dwyer of New Jersey, Mr. Hefner, Mr. Howard, Mr. Nelson of Florida, Mr. Ortiz, Mr. Sisisky, and Mr. Vander Jagt), 3568—Cosponsors added, 4402, 4703

H.R. 1272—A bill to amend the Internal Revenue Code of 1954 to extend the residential energy credit with respect to solar renewable energy source expenditures, with declining percentages of credit, through 1990, and for other purposes; to the Committee on Ways and Means.

By Mr. FOWLER (for himself, Mr. Gibbons, Mr. Pickle, Mr. Vander Jagt, Mr. Campbell, Mr. Jacobs, Mr. Heftel of Hawaii, Mr. Matsui, Mr. Dellums, Mr. Martinez, Mr. Wirth, Mr. Garcia, and Mr. Lujan), 3568—Cosponsors added, 3951, 4231, 4402, 5048, 5585, 5988, 6610, 7239, 7613, 8299, 9297, 10262, 10695, 11762, 12822, 16582, 17519, 23150, 24288, 31636

H.R. 1273—A bill to amend the Internal Revenue Code of 1954 to impose a tax on the failure by a charitable organization to use certain funds to provide legal services to the poor; to the Committee on Ways and Means.

By Mr. GARCIA (for himself, Mr. Fuster, Mr. Leland, Mr. Stokes, Mr. Mitchell, Mr. Owens, Mr. Weiss, Mr. Richardson,

H.R. 1273—Continued
Mr. Morrison of Connecticut, Mr. Biaggi, Mr. Fazio, Mr. Martinez, Mr. Dellums, Mr. Howard, Mr. Berman, Mr. de Lugo, Mr. Vento, and Mr. Matsui), 3568

H.R. 1274—A bill to apportion certain funds for construction of the National System of Interstate and Defense Highways and for construction of substitute highway and transit projects, and for other purposes; to the Committee on Public Works and Transportation.

By Mr. GRAY of Illinois, 3569

H.R. 1275—A bill to direct the Secretary of the Army to construct a flood control project for the Miami River at Fairfield, OH; to the Committee on Public Works and Transportation.

By Mr. KINDNESS, 3569

H.R. 1276—A bill to provide for an orderly transition to interstate banking; to the Committee on Banking, Finance and Urban Affairs.

By Mr. LaFALCE, 3569

H.R. 1277—A bill to amend title 10, United States Code, to equalize procedures among the Armed Forces for the appointment of warrant officers; to the Committee on Armed Services.

By Mr. LEATH of Texas, 3569

H.R. 1278—A bill to extend the Federal Supplemental Compensation Act of 1985 and to improve the method for determining the number of weeks for which Federal supplemental compensation is payable; to the Committee on Ways and Means.

By Mr. LEVIN of Michigan, 3569

H.R. 1279—A bill to amend part A of title IV of the Social Security Act to improve quality control standards and procedures under the AFDC program, and to provide for studies to assist in the further improvement of such standards and procedures; to the Committee on Ways and Means.

By Mr. MATSUI (for himself, Mr. Rangel, Mr. Stark, Mr. Jacobs, Mr. Downey of New York, Mr. Guarini, Mrs. Kennelly, Mr. Hayes, Mr. Bennett, Mr. Smith of Florida, Mr. Slattery, Mr. Moody, Mrs. Johnson, Mr. Frank, Mr. Fazio, Mr. Dixon, Mr. Studds, Mr. Moakley, Mr. Edwards of California, Mr. Kildee, Mr. Levin of Michigan, Mr. Ford of Michigan, Mr. Hawkins, Mr. Vento, Mr. Schumer, Mr. Gejdenson, Mr. Owens, Mr. Rose, Mr. Ackerman, Mr. Torres, Mr. Seiberling, Mr. Oberstar, Mr. Williams, Mr. Crockett, Mr. Conyers, Mr. Traxler, Mr. Hutto, Mr. Berman, Ms. Kaptur, and Mr. Sikorski), 3569—Cosponsors added, 6367, 12822, 20681, 23150

H.R. 1280—A bill to require the Secretary of the Treasury to develop a program to expand the use of underutilized banks by Federal agencies; to the Committee on Banking, Finance and Urban Affairs.

By Mr. MITCHELL, 3569

H.R. 1281—A bill to authorize the appropriation of funds to the Small Business Administration, and for other purposes; to the Committee on Small Business.

By Mr. MITCHELL, 3569

H.R. 1282—A bill to extend veterans benefits to persons serving in the Armed Forces between November 12, 1918, and July 2, 1921; to the Committee on Veterans' Affairs.

By Mr. NATCHER, 3569—Cosponsors added, 5585

H.R. 1283—A bill to amend the Highway Improvement Act of 1982 to provide additional funds for the completion of certain priority primary projects; to the Committee on Public Works and Transportation.

By Mr. ROWLAND of Georgia (for himself, Mr. Hatcher, Mr. Thomas of Georgia, Mr. Ray, Mr. Darden, Mr. Young of Florida, and Mr. Tauke), 3569—Cosponsors added, 6610

H.R. 1284—A bill to establish a Bipartisan Commission on Congressional Campaign Financing, to improve the manner in which congressional campaigns are financed; to the Committee on House Administration.

By Mr. UDALL (for himself and Mr. Frenzel), 3569—Cosponsors added, 5585, 13127, 14059, 14336, 15215, 17519, 18138, 19229, 20264, 24179, 30914, 38371

H.R. 1285—A bill to amend the Internal Revenue Code of 1954 to treat certain uses of public law enforcement and other vehicles as nontaxable fringe benefits; to the Committee on Ways and Means.

By Mr. VALENTINE, 3569

H.R. 1286—A bill to increase to $500,000 the maximum annual receipts certain agricultural businesses may have and still be treated as small businesses for certain purposes; to the Committee on Small Business.

By Mr. VOLKMER, 3569

H.R. 1287—A bill to transfer to the Secretary of Health and Human Services the authority of the Secretary of Energy to conduct epidemiological studies of the effects of radiation, and for other purposes; to the Committee on Energy and Commerce.

By Mr. WIRTH (for himself, Mr. Bryant, Mr. Leland, Mrs. Collins, Mr. Mineta, Mr. Florio, Mr. Walgren, Mr. Waxman, Mrs. Lloyd, Mr. Stokes, Mr. Synar, Mr. Kildee, Mr. Edwards of California, Mr. Eckart of Ohio, and Mr. Weaver), 3569—Cosponsors added, 6087, 7613, 11762, 23443, 31516

H.R. 1288—A bill for the relief of Bassam S. Belmany; to the Committee on the Judiciary.

By Mr. CALLAHAN, 3570

H.R. 1289—A bill for the relief of Divinia Manatad and Jeuerita Manatad; to the Committee on the Judiciary.

By Mr. FAZIO, 3570

H.R. 1290—A bill for the relief of Elvis J. Stahr, Jr.; to the Committee on the Judiciary.

By Mr. NATCHER, 3570

H.R. 1291—A bill for the relief of Ray A. Bonney; to the Committee on the Judiciary.

By Mr. PRICE, 3570

H.R. 1292—A bill to amend section 144 of title 23, United States Code, to authorize the construction of bridges to replace ferryboat service; to the Committee on Public Works and Transportation.

By Mr. ANTHONY (for himself and Mr. Alexander), 3949

H.R. 1293—A bill to amend title 4 of the United States Code to make it clear that a State, other than the State from which a Member of Congress was elected, may not impose a personal property tax on the automobile used by a Member of Congress for attending sessions of Congress; to the Committee on the Judiciary.

By Mr. APPLEGATE, 3949

H.R. 1294—A bill to amend title VII of the Civil Rights Act of 1964 to prohibit employment discrimination on the basis of a cancer history; to the Committee on Education and Labor.

By Mr. BIAGGI, 3949—Cosponsors added, 5585, 5988, 6367, 7239, 7803, 8299, 8473, 8762, 9297, 9745, 11147, 11762, 12010, 13127, 14059, 14655, 15215, 15500, 15593, 18138, 18729, 20681, 20838, 21631, 21937, 22685, 22898, 28316, 29375, 31516, 33842, 34885, 36106

H.R. 1295—A bill entitled "The Ocean Incineration Research Act of 1985"; jointly, to the Committees on Merchant Marine and Fisheries; Science and Technology.

By Mrs. BOXER (for herself, Mrs. Collins, Ms. Kaptur, Mrs. Burton of California, Mr. Leland, Mr. Savage, Mr. Levine of California, Mr. Fauntroy, Mr. Mitchell, Mr. Stokes, Mr. Blaz, Mr. Moody, Mr. Frank, Mr. Sunia, Mr. Wolpe, Mr. Berman, Mr. Frost, Mr. Dellums, Mr. Panetta, Mr. Waxman, and Mr. Ortiz), 3949—Cosponsors added, 5728, 14655, 21631

H.R. 1296—A bill to amend the Internal Revenue Code of 1954 to provide that the total amount paid by a self-employed taxpayer for his or her health insurance premiums will be allowed as a business deduction; to the Committee on Ways and Means.

By Mr. CARR, 3949

H.R. 1297—A bill to provide for the designation of, and provision of assistance to, economic growth zones for purposes of promoting economic growth within economically distressed communities; to the Committee on Banking, Finance and Urban Affairs.

By Mr. COYNE (for himself, Ms. Kaptur, Mr. Mavroules, Mr. Price, Mr. Wise, and Mr. Hawkins), 3949—Cosponsors added, 4231, 5048, 8058

H.R. 1298—A bill to prohibit U.S. persons from making or holding any investment in South Africa; jointly, to the Committees on Foreign Affairs; Banking, Finance and Urban Affairs.

By Mr. DELLUMS (for himself, Mr. Clay, Mrs. Collins, Mr. Conyers, Mr. Crockett, Mr. de Lugo, Mr. Dymally, Mr. Fauntroy, Mr. Frank, Mr. Garcia, Mr. Hayes, Mr. Leland, Mr. Mitchell, Mr. Owens, Mr. Stokes, Mr. Savage, Mr. Towns, Mr. Weiss, and Mr. Kastenmeier), 3949—Cosponsors added, 4402, 12822

H.R. 1299—A bill to provide a survivor annuity to surviving spouses of members of the Reserve components of the Armed Forces who died without having attained age 60 before October 1, 1978, but after they became eligible for retired pay for nonregular service; to the Committee on Armed Services.

By Mr. DONNELLY, 3949

H.R. 1300—A bill to provide that individuals who live in the Eighth Congressional District of Indiana shall not be required to pay Federal income tax for any period during which they are without representation in the House of Representatives; to the Committee on Ways and Means.

By Mr. MICHEL, 3949—Cosponsors added, 7239

H.R. 1301—A bill to promote orderly and efficient ocean transportation of dry bulk commodities in the foreign commerce of the United States, and for other purposes; jointly, to the Committees on Merchant Marine and Fisheries; Rules.

By Mr. DONNELLY, 3949

H.R. 1302—A bill to permit the naturalization of certain Filipino war veterans; to the Committee on the Judiciary.

By Mr. DYMALLY (for himself, Mr. Blaz, Mr. Solomon, Mr. Fauntroy, Mr. Jeffords, Mrs. Boxer, Mr. Owens, Mr. Lagomarsino, Mr. Anderson, Ms. Fiedler, Mr. Fazio, Mr. Matsui, Mr. Martinez, Mr. Panetta, Mr. Leland, Mr. Heftel of Hawaii, Mr. Rose, Mr. Wilson, Mr. Miller of California, Mr. Sunia, Mr. Whitehurst, and Mr. Akaka), 3949—Cosponsors added, 7613, 14336

H.R. 1303—A bill to permit the Administrator of Veterans' Affairs to proceed with a certain transfer of functions within the Department of Medicine and Surgery of the Veterans' Administration without regard to the congressional notice-and-wait requirements of section 210 of title 38, United States Code; to the Committee on Veterans' Affairs.

By Mr. EDGAR (by request), 3949

H.R. 1304—A bill to amend the War Powers Resolution to make rules governing certain uses of the Armed Forces of the United States in the absence of a declaration of war by the Congress; jointly, to the Committees on Foreign Affairs; Rules.

By Mr. EDWARDS of California (for himself, Mr. Ackerman, Mr. Bates, Mr. Bedell, Mr. Bonior of Michigan, Mrs. Boxer, Mr. Brown of California, Mrs. Burton of California, Mr. Coelho, Mrs. Collins, Mr. Conyers, Mr. Crockett, Mr. Dellums, Mr. Dixon, Mr. Downey of New York, Mr. Dymally, Mr. Eckart of Ohio, Mr. Edgar, Mr. Fauntroy, Mr. Fazio, Mr. Ford of Tennessee, Mr. Ford of Michigan, Mr. Frank, Mr. Fuster, Mr. Garcia, Mr. Hayes, Mr. Hawkins, Mr. Kastenmeier, Mr. Kleczka, Mr. Lehman of Florida, Mr. Leland, Mr. Levine of California, Mr. Lowry of Washington, Mr. Lundine, Mr. Markey, Mr. Martinez, Mr. Matsui, Mr. Miller of California, Mr. Mineta, Mr. Mitchell, Mr. Morrison of Connecticut, Mr. Panetta, Mr. Oberstar, Mr. Owens, Mr. Rodino, Mr. Roybal, Mr. Russo, Mr. Sabo, Mr. Savage, Mrs. Schroeder, Mr. Seiberling, Mr. Stark, Mr. Stokes, Mr. Torres, Mr. Towns, Mr. Vento, Mr. Waxman, Mr. Weaver, Mr. Weiss, and Mr. Wheat), 3949—Cosponsors added, 5728, 8762, 10695

H.R. 1305—A bill to amend the Internal Revenue Code of 1954 to repeal the contemporaneous recordkeeping requirements enacted by the Tax Reform Act of 1984 and to exclude the use of Government-owned vehicles from the fringe benefit rules enacted by such act; to the Committee on Ways and Means.

By Mr. EDWARDS of Oklahoma, 3949

H.R. 1306—A bill to amend the Internal Revenue Code of 1954 to provide that no amount shall be included in gross income by reason of the use of any Government-owned vehicle; to the Committee on Ways and Means.

By Mr. EDWARDS of Oklahoma, 3949

H.R. 1307—A bill to authorize the appropriation of funds for the operation and maintenance of a Special Operations Wing of the Air Force Reserve, to authorize the appropriation of funds for the operation and maintenance of the Directorate of the Department of Defense Task Force on Drug Law Enforcement, and to require certain reports; to the Committee on Armed Services.

By Mr. ENGLISH, 3949—Cosponsors added, 6367, 7613, 13128

H.R. 1308—A bill to establish the Hennepin Canal National Heritage Corridor in the State of Illinois, and for other purposes; to the Committee on Interior and Insular Affairs.

By Mr. EVANS of Illinois (for himself, Mr. Annunzio, Mr. Bruce, Mrs. Collins, Mr. Crane, Mr. Durbin, Mr. Fawell, Mr. Gray of Illinois, Mr. Grotberg, Mr. Hayes, Mr. Hyde, Mr. Lipinski, Mr. Madigan, Mrs. Martin of Illinois, Mr. Michel, Mr. O'Brien, Mr. Porter, Mr. Price, Mr. Rostenkowski, Mr. Russo, Mr. Savage, and Mr. Yates), 3949

H.R. 1309—A bill to establish a system for identifying, notifying, and preventing illness and death among workers who are at increased or high risk of occupational disease, and for other purposes; to the Committee on Education and Labor.

By Mr. GAYDOS (for himself and Mr. Hawkins), 3949—Cosponsors added, 5728, 7497, 9105, 12822, 15215, 21937, 28865, 32627, 35787

H.R. 1310—A bill to amend the Internal Revenue Code of 1954 to provide that the $10,000,000 exclusion of capital expenditures where there is an urban development action grant shall apply whether the grant was made before or after the issuance of bonds; to the Committee on Ways and Means.

By Mr. GEKAS, 3949—Cosponsors added, 5048, 11292

H.R. 1311—A bill to amend the Consolidated Farm and Rural Development Act to authorize the Secretary of Agriculture to provide additional farm service building loans; to the Committee on Agriculture.

By Mr. HAMMERSCHMIDT, 3949

H.R. 1312—A bill to protect the rights of firearms owners; to the Committee on the Judiciary.

By Mr. HAMMERSCHMIDT, 3949

H.R. 1313—A bill entitled the "Food for Progress Act"; jointly, to the Committees on Agriculture; Foreign Affairs.

By Mr. HUCKABY, 3949

H.R. 1314—A bill to amend the Federal Power Act to provide certain authority to States regarding permits and licenses for small hydroelectric power projects; to the Committee on Energy and Commerce.

By Mr. JEFFORDS, 3949—Cosponsors added, 7239

H.R. 1315—A bill to amend the Internal Revenue Code of 1954 to clarify the definition of geothermal energy, and for other purposes; to the Committee on Ways and Means.

By Mr. LATTA, 3950

H.R. 1316—A bill to amend title XVIII of the Social Security Act to extend hospice benefits under the Medicare program for an additional 2 years; to the Committee on Ways and Means.

By Mr. LEHMAN of Florida, 3950—Cosponsors added, 6610, 8058, 9297, 10024, 11147, 11762, 14059, 17519, 21631, 22898, 27643, 35787

H.R. 1317—A bill to amend title II of the Social Security Act so as to remove the limitation upon the amount of outside income which an individual may earn while receiving benefits thereunder; to the Committee on Ways and Means.

By Mr. LENT, 3950

H.R. 1318—A bill to amend title 18, United States Code, to modify the penalities for certain kidnapings of children; to the Committee on the Judiciary.

By Mr. LOWERY of California, 3950—Cosponsors added, 5585, 6367, 6610, 7497, 8473, 10695, 12276, 15593, 17233, 19229, 20138, 21631, 23548, 23912, 24179, 25050, 25759, 26109, 27643

H.R. 1319—A bill to amend the Comprehensive Environmental Response, Compensation, and Liability Act of 1980 to establish certain requirements with respect to hazardous substances released from Federal facilities, and for other purposes; jointly, to the Committees on Energy and Commerce; Public Works and Transportation.

By Mr. MOODY (for himself, Mr. Florio, Mr. Seiberling, Mr. Fazio, Mr. Roybal, Mr. Fauntroy, Mr. Spratt, Mr. Frank, Mr. Jeffords, Mr. Akaka, Mr. Matsui, Ms. Kaptur, Mr. Morrison of Connecticut, Mr. Bates, Mr. Martinez, and Mr. Owens), 3950—Cosponsors added, 6470, 6610, 10695

H.R. 1320—A bill to amend the Export-Import Bank Act of 1945, as amended; to the Committee on Banking, Finance and Urban Affairs.

By Mr. NEAL (by request), 3950

H.R. 1321—A bill to direct the Chief of Engineers to disclose to certain State officials certain information concerning motor fuel transported by water carriers, and for other purposes; to the Committee on Public Works and Transportation.

By Mr. NOWAK, 3950

H.R. 1322—A bill to require the Bureau of Labor Statistics to collect and report unemployment and related statistics by congressional districts; to the Committee on Education and Labor.

By Mr. OWENS, 3950

H.R. 1323—A bill to amend the Black Lung Benefits Act of 1969 to prohibit the reduction of disability benefits under the Social Security Act; to the Committee on Education and Labor.

By Mr. PERKINS, 3950

H.R. 1324—A bill to repeal provisions of law concerning price support for, and marketing of, tobacco; jointly, to the Committees on Agriculture; Foreign Affairs.

By Mr. PETRI (for himself, Mr. Lungren, Mrs. Roukema, Mrs. Schroeder, Mr. Jacobs, Mr. Lehman of Florida, Mr. Carper, Mr. Leach of Iowa, Mr. Hansen, Mr. Chandler, Mr. Frank, Mr. Mrazek, Mr. Kildee, Mr. Regula, Mr. Eckart of Ohio, Mr. Waxman, Mr. Armey, Mr. Seiberling, and Mr. Shumway), 3950—Cosponsors added, 6087, 13128, 13890, 19526, 21631

H.R. 1325—A bill to amend the Internal Revenue Code of 1954 to repeal the contemporaneous recordkeeping requirements enacted by the Tax Reform Act of 1984; to the Committee on Ways and Means.

By Mr. TORRES, 3950

H.R. 1326—A bill to establish a select commission to examine the issues associated with national service; to the Committee on Education and Labor.

By Mr. TORRICELLI (for himself and Mr. Panetta), 3950—Cosponsors added, 14655, 18138, 30199

H.R. 1327—A bill to provide for proceedings by the Federal Communications Commission regarding the assignment of a particular channel in the citizen band radio service for use by neighborhood watch programs; to the Committee on Energy and Commerce.

By Mr. TRAFICANT, 3950—Cosponsors added, 5048, 7239, 9745, 11147, 13128, 14655

H.R. 1328—A bill to authorize the Secretary of the Army, acting through the Chief of Engineers, to make necessary repairs

H.R. 1328—Continued
to the Milton Dam in Mahoning County, OH; to the Committee on Public Works and Transportation.

By Mr. TRAFICANT, 3950

H.R. 1329—A bill to direct the Administrator of General Services to convey certain real property in Muskegon County, MI, to the Muskegon County Soil Conservation District; to the Committee on Government Operations.

By Mr. VANDER JAGT, 3950

H.R. 1330—A bill for the relief of Marsha D. Christopher; to the Committee on the Judiciary.

By Mr. FORD of Michigan, 3950

H.R. 1331—A bill for the relief of Anthony Stanley Orloff; to the Committee on the Judiciary.

By Mr. LIPINSKI, 3950

H.R. 1332—A bill for the relief of Chu Pei Yun (Zhu Bei Yun); to the Committee on the Judiciary.

By Mr. SMITH of New Jersey, 3950

H.R. 1333—A bill for the relief of Rabbi Satyal and Kamala Satyal, husband and wife; to the Committee on the Judiciary.

By Mr. YOUNG of Alaska, 3950

H.R. 1334—A bill to permit American prisoners of war held by the Japanese after the Bataan death march to sue in the U.S. Claims Court; to the Committee on the Judiciary.

By Mr. LUJAN, 4228

H.R. 1335—A bill to provide for direct consultations between the United States and the participants in the Contadora process in order to develop a common policy for promoting peace in Central America, for a resumption of bilateral negotiations between the United States and Nicaragua, and for a temporary suspension of U.S. support for or participation in military and paramilitary activities in Central America in order to provide a favorable climate for the Contadora process; jointly, to the Committees on Foreign Affairs; Armed Services; Intelligence (Permanent Select).

By Mr. PANETTA, 4228—Cosponsors added, 5585, 6470, 11147, 13128, 14059, 17912

H.R. 1336—A bill to repeal the recently enacted Social Security coverage of Federal employees; to the Committee on Ways and Means.

By Mr. BILIRAKIS, 4228

H.R. 1337—A bill to amend the act of October 15, 1966 (80 Stat. 953; 20 U.S.C. 65a), relating to the National Museum of the Smithsonian Institution, so as to authorize additional appropriations to the Smithsonian Institution for carrying out the purposes of said act; to the Committee on House Administration.

By Mr. BOLAND (for himself, Mr. Mineta, and Mr. Conte), 4228

H.R. 1338—A bill to amend title 28, United States Code, to allow suits against the United States for acts or omissions of contractors in carrying out the atomic weapons testing program, and to substitute the United States as the party defendant in suits brought against such contractors; to the Committee on the Judiciary.

By Mr. BOUCHER, 4228—Cosponsors added, 6470, 13437, 21937, 27643, 29375, 31516

H.R. 1339—A bill to amend title 5, United States Code, and the Rules of the House of Representatives and the Senate to make regulations more cost effective, to ensure review of rules, to improve regulatory planning and management, to provide for periodic review of regulations, and to enhance public participation in and congressional oversight and control of the regulatory process, and for other purposes; jointly, to the Committees on the Judiciary; Rules.

By Mr. LOTT (for himself, Mr. Badham, Mr. Bliley, Mr. Breaux, Mr. Broomfield, Mr. Broyhill, Mr. Campbell, Mr. Coughlin, Mr. Crane, Mr. Dannemeyer, Mr. Daub, Mr. Dreier of California, Mr. Duncan, Mr. Emerson, Mr. Evans of Iowa, Mr. Fish, Mr. Gingrich, Mr. Hartnett, Mr. Hiler, Mrs. Holt, Mr. Hyde, Mr. Kemp, Mr. Kindness, Mr. Lagomarsino, Mr. Latta, Mr. Lewis of California, Mr. Livingston, Mrs. Lloyd, Mr. Loeffler, Mr. Lujan, Mr. Martin of New York, Mrs. Martin of Illinois, Mr. Montgomery, Mr. Moore, Mr. Moorhead, Mr. Oxley, Mr. Parris, Mr. Quillen, Mr. Rudd, Mr. Denny Smith, Mr. Stangeland, Mr. Stump, Mr. Taylor, Mr. Thomas of California, Mr. Vander Jagt, Mr. Whitehurst, Mr. Wolf, and Mr. Wylie), 4228—Cosponsors added, 4402, 4703, 5585, 9423, 9828

H.R. 1340—A bill to provide for the education at U.S. institutions of higher education of certain students of limited financial means from developing countries; to the Committee on Foreign Affairs.

By Mr. WRIGHT (for himself, Mr. Lagomarsino, Mr. Fascell, Mr. Regula, Mr. Barnes, Mr. Courter Mr. Mica, and Ms. Snowe), 4228—Cosponsors added, 6924, 18515

H.R. 1341—A bill to authorize the Secretary of the Army, acting through the Chief of Engineers, to construct a project for flood protection for Lake Wichita, Holliday Creek, TX; to the Committee on Public Works and Transportation.

By Mr. BOULTER, 4228

H.R. 1342—A bill to amend the Comprehensive Environmental Response, Compensation, and Liability Act of 1980 to assure adequate funding for the cleanup of abandoned hazardous waste sites, and for other purposes; jointly, to the Committees on Energy and Commerce; Public Works and Transportation; Ways and Means.

By Mr. BROYHILL (by request), 4228

H.R. 1343—A bill to authorize the use of funds from rental of floating drydock and other marine equipment to support the National Maritime Museum in San Francisco, CA; to the Committee on Interior and Insular Affairs.

By Mrs. BURTON of California, 4228—Reported with amendments (H. Rept. 99-183), 17910—Rules suspended. Amended and passed House, 18960—Title amended, 18960—Referred to the Committee on Energy and Natural Resources, 19110

H.R. 1344—A bill to provide for the restoration of Federal recognition to the Ysleta del Sur Pueblo and the Alabama and Coushatta Indian Tribes of Texas, and for other purposes; to the Committee on Interior and Insular Affairs.

By Mr. COLEMAN of Texas (for himself and Mr. Wilson), 4228—Referred to the Committee on Indian Affairs, 36504—Rules suspended. Amended and passed House, 36565—Reported with amendments (H. Rept. 99-440), 36764

H.R. 1345—A bill to require the President to report quarterly to the Congress on all loans, guarantees, credits, and grants to Communist countries by the United States and by multilateral organizations of which the United States is a member; jointly, to the Committees on Banking, Finance and Urban Affairs; Foreign Affairs.

By Mr. CRANE, 4228—Cosponsors added, 7803, 9828, 10024, 15215, 15880, 16123, 21937, 23009, 30493, 38734—Removal of cosponsors, 10024

H.R. 1346—A bill to make certain conforming amendments to the Securities Investor Protection Act of 1970 required by the enactment of the Bankruptcy Amendments and Federal Judgeship Act of 1984; jointly, to the Committees on Energy and Commerce; the Judiciary.

By Mr. DINGELL, 4228

H.R. 1347—A bill to prohibit the importation into the United States of articles of foreign businesses that export certain goods and technology to Communist regimes, and for other purposes; jointly, to the Committees on Foreign Affairs; Ways and Means.

By Mr. DORNAN of California (for himself, Mr. Siljander, Mr. Daub, Mr. Weber, and Mr. Blaz), 4228—Cosponsors added, 5988, 8058

H.R. 1348—A bill to prohibit U.S. Government involvement in assassinations; to the Committee on the Judiciary.

By Mr. DURBIN (for himself and Mr. Barnes), 4228—Cosponsors added, 5988, 9828, 10262, 11292, 13437, 27018, 27420, 27828, 37487

H.R. 1349—A bill to reduce the costs of operating Presidential libraries, and for other purposes; to the Committee on Government Operations.

By Mr. ENGLISH (for himself, Mr. Kindness, Mr. Neal, Mr. Wise, Mr. Towns, Mr. Spratt, Mr. Miller of Washington, Mr. MacKay, Mr. Burton of Indiana, Mr. Reid, Mr. Rinaldo, Mr. Bilirakis, and Mr. DioGuardi), 4228—Cosponsors added, 9105, 10695—Reported with amendments (H. Rept. 99-125), 12008—Rules suspended. Amended and passed House, 13972—Referred to the Committee on Governmental Affairs, 14738

H.R. 1350—A bill to establish domestic content requirements for motor vehicles sold or distributed in interstate commerce in the United States; jointly, to the Committees on Energy and Commerce; Ways and Means.

By Mr. HERTEL of Michigan, 4228

H.R. 1351—A bill to amend title 5, United States Code, to require Federal agencies to analyze the effects of rules to improve their effectiveness and to decrease their compliance costs, to provide for a periodic review of regulations, and for other purposes; jointly, to the Committees on the Judiciary; Rules.

By Mr. ERDREICH, 4228

H.R. 1352—A bill to establish a program to provide assistance to professional development resource centers for teachers, and for other purposes; to the Committee on Education and Labor.

By Mr. FORD of Michigan, 4228

H.R. 1353—A bill to amend title 38, United States Code, to extend the period of eligibility for GI bill educational benefits for certain veterans of the Vietnam era; to the Committee on Veterans' Affairs.

By Mr. FORD of Tennessee, 4228—Cosponsors added, 6610, 9105, 13128, 20264, 27643, 35288

H.R. 1354—A bill to amend the Internal Revenue Code of 1954 to make certain sales of fuel for use in a taxicab exempt from tax, to make permanent the provision for refund of taxes on the sale of fuel for use in a taxicab, and for other purposes; to the Committee on Ways and Means.

By Mr. FORD of Tennessee (for himself and Mr. Duncan), 4228

H.R. 1355—A bill to amend the Internal Revenue Code of 1954 to encourage contributions of equipment to postsecondary vocational education programs and to allow a credit to employers for vocational education courses taught by an employee without compensation and for temporary employment of full-time vocational educational instructors; to the Committee on Ways and Means.

By Mr. GIBBONS (for himself and Mr. Dymally), 4229—Cosponsors added, 12822, 22685

H.R. 1356—A bill to amend the Internal Revenue Code of 1954 to permanently exclude educational assistance programs from gross income, and for other purposes; to the Committee on Ways and Means.

By Mr. GUARINI (for himself, Mr. Vander Jagt, Mr. Conte, Mr. Frenzel, Mr. Matsui, and Mr. Hawkins), 4229—Cosponsors added, 17912, 23912, 27018, 27828, 28316, 29375, 31516, 32464, 34266, 36211, 37487

H.R. 1357—A bill to prohibit funds contributed by employees to stock bonus, pension, or profit-sharing plans of their employers from being used for investments in South Africa; to the Committee on Education and Labor.

By Mr. HAYES, 4229—Cosponsors added, 7239, 15215

H.R. 1358—A bill to require diplomatic relations to be severed with the Republic of South Africa if that country does not abolish the system of apartheid within 2 years; jointly, to the Committees on Foreign Affairs; Rules.

By Mr. HAYES, 4229—Cosponsors added, 7230

H.R. 1359—A bill to make permanent the allocation under section 861 of the Internal Revenue Code of 1954 of research and experimental expenditures; to the Committee on Ways and Means.

By Mr. HEFTEL of Hawaii (for himself, Mr. Anthony, Mr. Matsui, Mr. Frenzel, Mr. Archer, Mr. Schulze, Mr. Campbell, Mr. Crane, Mr. Gradison, Mr. Gephardt, Mr. Pickle, Mr. Flippo, Mr. Gibbons, Mr. Jacobs, Mr. Jenkins, Mr. Thomas of California, Mr. Vander Jagt, Mr. Gregg, Mr. Moore, Mrs. Kennelly, Mr. Fowler, Mr. Duncan, Mr. Coyne, and Mr. Daub), 4229—Cosponsors added, 5048, 5585, 6087, 6470, 7239, 8473, 8762, 9297, 10262

H.R. 1360—A bill to require depository institutions to pay promptly all State and local property tax bills for which they are holding funds in escrow; to the Committee on Banking, Finance and Urban Affairs.

By Mr. HERTEL of Michigan, 4229

H.R. 1361—A bill to designate the Veterans' Administration outpatient clinic to be located in Crown Point, IN, as the "Adam Benjamin, Jr., Veterans' Administration Outpatient Clinic"; to the Committee on Veterans' Affairs.

By Mr. HILLIS (for himself and Mr. Visclosky), 4229—Cosponsors added, 5048, 5585, 6471, 8058, 17519, 24581—Reported with amendments (H. Rept. 99-329), 28864—Passed over, 30363—Debated, 32401—Amended and passed House, 32402—Referred to the Committee on Veterans' Affairs, 32761

H.R. 1362—A bill to revise, consolidate, and enact certain laws related to load lines and measurement of vessels as parts C and J of subtitle II of title 46, United States Code; to the Committee on Merchant Marine and Fisheries.

By Mr. JONES of North Carolina (for himself, Mr. Biaggi, Mr. Studds, Mr. Lent, and Mr. Davis), 4229—Reported with amendments (H. Rept. 99-398), 32618—Rules suspended. Amended and passed House, 33586—Referred to the Committee on Commerce, Science, and Transportation, 33952

H.R. 1363—A bill to amend title II of the Social Security Act to provide that a divorced spouse or surviving divorced spouse may qualify for benefits based on an insured individual's wage record in any case where they had been married for at least 1 year (rather than only if they had been married for 10 years as required under existing law), with the monthly amount of such benefits being proportionately reduced if the marriage lasted for less than 10 years; to the Committee on Ways and Means.

By Mr. KOLTER, 4229—Cosponsors added, 19701, 25050

H.R. 1364—A bill to authorize an additional $10,000,000 to be appropriated for Peace Corps programs in Africa; to the Committee on Foreign Affairs.

By Mr. LEACH of Iowa (for himself and Mr. Kostmayer), 4229

H.R. 1365—A bill to amend title 10, United States Code, to allow members of the Armed Forces to elect whether they will retire for physical disability or will retire for length of service, if they are eligible for both types of retirement; to the Committee on Armed Services.

By Mr. LUJAN, 4229

H.R. 1366—A bill to amend title 38, United States Code, to allow persons receiving military retired pay (other than disability retired pay) to receive concurrently pension or compensation under the laws administered by the Veterans' Administration; to the Committee on Veterans' Affairs.

By Mr. LUJAN, 4229

H.R. 1367—A bill to amend chapter 35 of title 12, chapters 95 and 119 of title 18, chapter 53 of title 31 of the United States Code relating to money laundering; jointly, to the Committees on the Judiciary; Banking, Finance and Urban Affairs.

By Mr. McCOLLUM, 4229—Cosponsors added, 6367

H.R. 1368—A bill to authorize improvements to the Gallipolis locks and dam, Ohio River, OH and WV, and to ensure that navigational improvements are completed expeditiously; to the Committee on Public Works and Transportation.

By Mr. MILLER of Ohio (for himself, Mr. McEwen, Mr. Stokes, Mr. DeWine, Mr. Murtha, Mr. Mollohan, and Mr. Luken), 4229

H.R. 1369—A bill to amend the Controlled Substances Act and title XI of the Social Security Act to deny, revoke, or suspend the registration to manufacture, distribute, or dispense a controlled substance for entities excluded from the Medicare Program; jointly, to the Committees on Ways and Means; Energy and Commerce.

By Mr. MOORE (for himself, Mr. Waxman, Mr. Stark, Mr. Gradison, Mr. Rangel, Mr. Pepper, Mr. Gephardt, and Mr.Wyden), 4229—Cosponsors added, 9828

H.R. 1370—A bill to amend the Social Security Act to protect beneficiaries under the health care programs of that act from unfit health care practitioners, and otherwise to improve the antifraud provisions of that act; jointly, to the Committees on Ways and Means; Energy and Commerce.

By Mr. MOORE (for himself, Mr. Waxman, Mr. Stark, Mr. Gradison, Mr. Rangel, Mr. Pepper, Mr. Gephardt, and Mr.Wyden), 4229

H.R. 1371—A bill to expand and improve benefits for active duty military personnel and their dependents; to the Committee on Armed Services.

By Mr. PANETTA, 4229—Cosponsors added, 5585, 6471

H.R. 1372—A bill to amend title 5, United States Code, to ensure reasonable access for Federal employees to the offices of Government agencies having jurisdiction over Federal personnel matters; to the Committee on Post Office and Civil Service.

By Mrs. SCHROEDER, 4229

H.R. 1373—A bill to designate the wilderness in the Point Reyes National Seashore in California as the "Phillip Burton Wilderness"; to the Committee on Interior and Insular Affairs.

By Mr. SEIBERLING (for himself, Mr. Anderson, Mr. Andrews, Mr. Annunzio, Mr. Barnes, Mr. Bates, Mr. Bedell, Mr. Beilenson, Mr. Bereuter, Mr. Berman, Mr. Bevill, Mr. Biaggi, Mrs. Boggs, Mr. Bosco, Mrs. Boxer, Mr. Brooks, Mr. Brown of California, Mrs. Burton of California, Mr. Bustamante, Mr. Carr, Mr. Chappie, Mr. Clay, Mr. Coelho, Mrs. Collins, Mr. Coyne, Mr. Crockett, Mr. Darden, Mr. Dellums, Mr. de Lugo, Mr. Dixon, Mr. Downey of New York, Mr. Dymally, Mr. Edgar, Mr. Edwards of California, Mr. Fascell, Mr. Fauntroy, Mr. Fazio, Mr. Feighan, Mr. Ford of Michigan, Mr. Frank, Mr. Frost, Mr. Fuqua, Mr. Fuster, Mr. Gray of Pennsylvania, Mr. Hawkins, Mr. Heftel of Hawaii, Mr. Howard, Mr. Hoyer, Mr. Jeffords, Mr. Jones of North Carolina, Ms. Kaptur, Mr. Kastenmeier, Mr. Kildee, Mr. Kleczka, Mr. Kolter, Mr. Kostmayer, Mr. Lagomarsino, Mr. Lantos, Mr. Lehman of California, Mr. Lehman of Florida, Mr. Levine of California, Mr. Lewis of California, Mr. Lowery of California, Mr. Lowry of Washington, Mr. Manton, Mr. Markey, Mr. Martinez, Mr. Matsui, Mr. Miller of California, Mr. Mineta, Mr. Mitchell, Mr. Moakley, Mr. Mollohan, Mr. Moody, Mr. Murphy, Mr. Neal, Ms. Oakar, Mr. Oberstar, Mr. Olin, Mr. Owens, Mr. Panetta, Mr. Pashayan, Mr. Pease, Mr. Rahall, Mr. Roe, Mr. Rose, Mr. Roybal, Mr. Sabo, Mr. Scheuer, Mrs. Schroeder, Mr. Slattery, Mr. Smith of Florida, Mr. Solarz, Mr. Stark, Mr. Stokes, Mr. Studds, Mr. Sunia, Mr. Swift, Mr. Thomas of California, Mr. Torres, Mr. Towns, Mr. Traficant, Mr. Udall, Mr. Vento, Mr. Waxman, Mr. Weaver, Mr. Wheat, Mr. Wilson, Mr. Wirth, Mr. Wolpe, and Mr. Young of Alaska), 4229—Cosponsors added, 5585, 6367—Reported with amendments (H. Rept. 99-31), 6607—Debated, 7139—Rules suspended. Amended and passed House, 7213—Referred to the Committee on Energy and Natural Resources, 7339—Reported (S. Rept. 99-95), 17631—Passed Senate, 18240—Examined and signed in the House, 18728—Examined and signed in the Senate, 18856—Presented to the Presi-

H.R. 1373—Continued
dent, 19227—Approved [Public Law 99-68], 20227

H.R. 1374—A bill to direct the Secretary of the Army to construct a shoreline protection project for the Atlantic coast of New York City from Rockaway Inlet to Norton Point, NY; to the Committee on Public Works and Transportation.

By Mr. SOLARZ, 4229

H.R. 1375—A bill to amend the provisions of the Employee Retirement Income Security Act of 1974 so as to permit options in the provision of certain health benefits; to the Committee on Education and Labor.

By Mr. STARK, 4229—Cosponsors added, 9423, 11292, 14059, 15215, 16942, 20138, 24581, 27828

H.R. 1376—A bill to accelerate the removal of the Social Security trust funds from the unified budget of the U.S. Government; to the Committee on Ways and Means.

By Mr. STARK, 4229—Cosponsors added, 9423, 11292, 15215, 16942, 20138, 24581

H.R. 1377—A bill to amend the Internal Revenue Code of 1954 to provide for temporary across-the-board reductions in tax expenditures; to the Committee on Ways and Means.

By Mr. STARK, 4229

H.R. 1378—A bill to amend the Internal Revenue Code of 1954 to provide a refundable income tax credit for the recycling of hazardous wastes; to the Committee on Ways and Means.

By Mr. SUNDQUIST, 4229

H.R. 1379—A bill to amend title 23, United States Code, and the Surface Transportation Assistance Act of 1982 to eliminate obligation limitations on highway expenditures, to provide States with greater flexibility in the use of Federal highway funds, and to allow the construction of new toll highways with Federal funds; to the Committee on Public Works and Transportation.

By Mr. TALLON, 4229—Cosponsors added, 5585, 6610, 7497, 8762, 11762

H.R. 1380—A bill to require that Presidential primaries or caucuses be held only during the period beginning on the second Tuesday in March and ending on the second Tuesday in June of the Presidential election; to the Committee on House Administration.

By Mr. UDALL (for himself, Mr. Frenzel, Mr. Conte, and Mr. Swift), 4230—Cosponsors added, 5585, 7497, 19229, 30914

H.R. 1381—A bill to amend the Federal Food, Drug, and Cosmetic Act to provide for warnings concerning the use by children of drugs containing aspirin, and for other purposes; to the Committee on Energy and Commerce.

By Mr. WAXMAN, 4230—Cosponsors added, 15880

H.R. 1382—A bill to amend title XIX of the Social Security Act to reduce infant mortality; to the Committee on Energy and Commerce.

By Mr. WAXMAN (for himself and Mr. Hyde), 4230—Cosponsors added, 12822, 13437

H.R. 1383—A bill to direct the Secretary of Agriculture to take certain actions to improve the productivity of American farmers, and for other purposes; to the Committee on Agriculture.

By Mr. WEAVER (for himself, Mr. Kostmayer, Mr. Swift, Mr. Sabo, Mr. Lowry of Washington, Mr. Dellums, Mr. Jeffords, Mr. Rose, Mr. Kastenmeier, Mr. Frank, Mr. Howard, Mr. Seiberling, Mrs. Schroeder, Mr. Williams, Mr. Bedell, Mr. Eckart of Ohio, Mr. Lundine, Mr. Fauntroy, Mr. Vento, Mr. Bellenson, Mr. Wirth, Mr. Gejdenson, Mr. Sunia, Mr. Thomas of Georgia, Mr. Weiss, Mr. Bonior of Michigan, Mr. Durbin, Mr. Foley, Ms. Mikulski, Mrs. Boxer, Mr. Richardson, Mr. Boucher, Mr. Evans of Illinois, Mr. Bruce, Mr. Kolter, Mr. Scheuer, Mr. Jones of North Carolina, Mr. Daschle, Mr. Brown of California, Mr. Owens, and Mr. Bosco), 4230—Reported with amendments (H. Rept. 99-126), 12009—Made special order (H. Res. 201), 16121—Amendments, 18139—Debated, 18694—Amended and passed House, 18698—Referred ro the Committee on Agriculture, Nutrition, and Forestry, 19009

H.R. 1384—A bill to modify the project for navigation, Sabine-Neches Waterway, TX, to authorize an extension of the Sabine River Channel; to the Committee on Public Works and Transportation.

By Mr. WILSON, 4230

H.R. 1385—A bill to amend the Social Security Amendments of 1983 to accelerate application of off-budget treatment to the Social Security trust funds from fiscal year 1993 to fiscal year 1987; to the Committee on Ways and Means.

By Mr. YOUNG of Florida, 4230—Cosponsors added, 11292, 13437, 23443

H.R. 1386—A bill to amend title II of the Social Security Act to guarantee cost-of-living increases in benefits under the Old-Age, Survivors, and Disability Insurance Program; to the Committee on Ways and Means.

By Mr. YOUNG of Florida, 4230

H.R. 1387—A bill to amend title 39, United States Code, to eliminate certain provisions relating to private carriage of letters, thereby allowing private companies to compete with the U.S. Postal Service, and for other purposes; to the Committee on Post Office and Civil Service.

By Mr. ZSCHAU, 4230

H.R. 1388—A bill for the relief of Mary Lou Golightly; to the Committee on the Judiciary.

By Mr. ROWLAND of Connecticut, 4230

H.R. 1389—A bill for the relief of Beulah C. Shifflett; to the Committee on the Judiciary.

By Mr. SLAUGHTER (by request), 4230

H.R. 1390—A bill to authorize additional long-term leases in the El Portal administrative site adjacent to Yosemite National Park, CA, and for other purposes; to the Committee on Interior and Insular Affairs.

By Mr. COELHO, 4299—Reported with amendments (H. Rept. 99-182), 17910—Rules suspended. Amended and passed House, 18961—Referred to the Committee on Energy and Natural Resources, 19111

H.R. 1391—A bill to amend the Act of October 15, 1982, entitled "An Act to designate the Mary McLeod Bethune Council House in Washington, District of Columbia, as a national historic site, and for other purposes"; to the Committee on Interior and Insular Affairs.

By Mr. FAUNTROY (for himself, and Mr. Seiberling), 4299—Reported with amendments (H. Rept. 99-312), 27827

H.R. 1392—A bill to amend the Internal Revenue Code of 1954 to provide that transportation may be excluded from gross income as a no-additional-cost fringe benefit without regard to whether such service is offered for sale to customers; to the Committee on Ways and Means.

By Mr. GLICKMAN (for himself, Mr. Carr, Mr. Denny Smith, and Mr. Horton), 4299—Cosponsors added, 5048, 5585, 5988, 7239, 9828, 11762

H.R. 1393—A bill to amend section 152 of title 28, United States Code, to provide for the appointment of one additional bankruptcy judge for the Central District of Illinois; to the Committee on the Judiciary.

By Mr. MADIGAN (for himself, and Mr. Bruce), 4299—Cosponsors added, 27643

H.R. 1394—A bill to incorporate the Pearl Harbor Survivors Association; to the Committee on the Judiciary.

By Mr. STANGELAND, 4299

H.R. 1395—A bill to defer congressional pay adjustments until the first March 1 following the beginning of the Congress next following the Congress during which certain actions with respect to pay rates are taken, to provide that appropriations of funds for congressional pay be considered separately from appropriations for other purposes, to require a recorded vote in each House on such appropriations, and for other purposes; jointly, to the Committees on Post Office and Civil Service; Rules.

By Mr. TAUKE (for himself, Mr. Evans of Iowa, Mr. Kildee, Mr. Kindness, Mr. Mack, Mrs. Martin of Illinois, Mr. Nielson of Utah, Mr. Staggers, Mr. Synar, Mrs. Vucanovich, Mr. Bilirakis, Mr. Brown of Colorado, Mr. Dannemeyer, Mr. Daub, and Mr. O'Brien), 4299—Cosponsors added, 5048, 5988, 7497, 14655, 18138

H.R. 1396—A bill to amend the Internal Revenue Code of 1954 to impose a tax of $10 a barrel on imported crude oil and a comparable rate of tax on imported petroleum products; to the Committee on Ways and Means.

By Mr. WEAVERS (for himself, Mr. Stenholm, Mr. Bates, Mr. Frost, and Mr. Wilson), 4299

H.R. 1397—A bill to amend title 11 of the United States Code with respect to bankruptcy proceedings involving debtors who are farmers or family farmers; to the Committee on the Judiciary.

By Mr. RODINO (for himself, Mr. Fish, Mr. Seiberling), 4400—Cosponsors added, 6087

H.R. 1398—A bill to promote genuine and sustainable recovery and a full employment society by extending and fully implementing the Employment Act of 1946 and the Full Employment and Balanced Growth Act of 1978; jointly, to the Committees on Education and Labor; Armed Services; Government Operations; Banking, Finance and Urban Affairs; and Ways and Means.

By Mr. HAYES (for himself, Mr. Hawkins, and Mr. Conyers, Mr. Weiss, Mr. Collins, Mr. Clay, Mr. Owens, Mr. Stokes, Mr. Savage, Mr. Dellums, and Mr. Evans of Illinois), 4400—Cosponsors added, 5585, 7613, 8058, 8473, 8762, 9423, 12559, 14059, 19229, 23443, 27828, 28316, 29898, 33842

H.R. 1399—A bill to amend title 11 of the United States Code to modify the application of chapter 13 to family farmers; to the Committee on the Judiciary.

By Mr. SYNAR (for himself, Mr. Wright, Mr. Foley, Mr. Gephardt, Mr. Alexander, Mr. Coelho, Mr. Brooks, Mr. Kastenmeier, Mr. Conyers, Mr. Seiberling,

Mr. Mazzoli, Mrs. Schroeder, Mr. Glickman, Mr. Berman, Mr. Boucher, Mr. Derrick, Mr. Weaver, Mr. Jones of Oklahoma, Mr. English, Mr. Watkins, Mr. McCurdy, Mr. Daschle, Mr. Shelby, Mr. Barnard, Mr. Sabo, Mr. Morrison, of Washington, Mrs. Smith of Nebraska, Mr. Nichols, Ms. Kaptur, Mr. Robinson, Mr. Fauntroy, Mr. MacKay, Mr. Towns, Mr. Richardson, Mr. Evans of Iowa, Mr. Strang, Mr. Darden, Mr. Mavroules, Mr. Kolter, and Mr. Montgomery), 4400—Cosponsors added, 6471, 9828

H.R. 1400—A bill to extend the authorization of appropriations for general revenue sharing for 5 years; to the Committee on Government Operations.

By Mr. WEISS, 4400—Cosponsors added, 5728, 6610, 9828, 15215, 28316

H.R. 1401—A bill to amend title XVIII of the Social Security Act to provide for medicare coverage for hospital-based comprehensive care programs; jointly, to the Committees on Ways and Means; Energy and Commerce.

By Ms. OAKAR, 4400—Cosponsors added, 7239, 8762, 11686, 16413, 27162—Removal of cosponsors, 7498, 14060

H.R. 1402—A bill to amend part B of title XVIII of the Social Security Act to provide a voluntary insurance option for medicare beneficiaries permitting coverage of certain gaps in medicare coverage and covering one preventive care visit each year; jointly, to the Committees on Ways and Means; Energy and Commerce.

By Ms. OAKAR, 4400—Cosponsors added, 7239, 8473, 11686, 16413, 27162—Removal of cosponsors, 7498, 9106, 14060

H.R. 1403—A bill to amend title XVIII of the Social Security Act to provide an optional part C insurance program to provide coverage of certain vision, hearing, and dental services and prescription drugs; jointly, to the Committees on Ways and Means; Energy and Commerce.

By Ms. OAKAR, 4400—Cosponsors added, 7239, 8473, 11686, 16413, 27162—Removal of cosponsors, 7498, 10696, 14060

H.R. 1404—A bill to establish the Eastern Shore of Virginia National Wildlife Refuge and National Fish and Wildlife Service Training Center at Cape Charles in Northampton County, VA; to the Committee on Merchant Marine and Fisheries.

By Mr. BATEMAN, 4400—Reported (H. Rept. 99-381), 32641—Rules suspended. Amended and passed House, 33593—Referred to the Committee on Environment and Public Works, 33952—Passed Senate, 38558—Reported (S. Rept. 99-226), 38579—Examined and signed in the House, 38734—Examined and signed in the Senate, 38797

H.R. 1405—A bill to amend the Internal Revenue Code of 1954 to provide that no amount shall be included in gross income by reason of the use of a police, fire, or emergency medical vehicle for commuting if the only permitted personal use of such vehicle is commuting; to the Committee on Ways and Means.

By Mr. BIAGGI, 4400—Cosponsors added, 11762, 31887

H.R. 1406—A bill to authorize appropriations for nongame fish and wildlife conservation during fiscal years 1986, 1987, and 1988; to the Committee on Merchant Marine and Fisheries.

By Mr. BREAUX, 4400—Cosponsors added, 11147—Reported (H. Rept. 99-75), 11290—Rules suspended. Passed House, 20999—Ordered placed on calendar, 21726

H.R. 1407—A bill to amend chapter 215 of title 18 of the United States Code with regard to the grand jury; to the Committee on the Judiciary.

By Mr. CONYERS, 4401

H.R. 1408—A bill to amend the Emergency Veterans' Job Training Act of 1983 and title 38, United States Code, with respect to certain veterans' employment programs; to the Committee on Veterans' Affairs.

By Mr. DASCHLE (for himself, Mr. Montgomery, Mr. Hammerschmidt, Mr. Evans of Illinois, Ms. Kaptur, Mr. Bryant, Mr. Florio, Mr. Gray of Illinois, Mr. McEwen, Mr. Wylie, Mr. Solomon, and Mr. Hendon), 4401—Cosponsors added, 5585, 6367, 7613, 8762, 9745, 11762—Reported with amendments (H. Rept. 99-108), 12008—Rules suspended. Amended and passed House, 12544—Referred to the Committee on Veteran's Affairs, 13177

H.R. 1409—A bill to authorize certain construction at military installations for fiscal year 1986, and for other purposes; to the Committee on Armed Services.

By Mr. DELLUMS (for himself, and Mr. Kramer), 4401—Reported with amendments (H. Rept. 99-128), 12275—Made special order (H. Res. 196), 15214—Amendments, 20139, 25759, 27593, 27596, 27598, 27602, 27605, 27606, 27609, 27611, 27613, 27615—Debated, 27580—Amended and passed House, 27618—Passage vacated. Laid on the table (S. 1042 passed in lieu), 27628

H.R. 1410—A bill to amend title III of the Immigration and Nationality Act to permit naturalization courts to retain one-half of all naturalization fees paid; to the Committee on the Judiciary.

By Mr. DioGUARDI (for himself, and Mr. Gilman), 4401

H.R. 1411—A bill to amend the Solid Waste Disposal Act to prohibit the reissuance of permits to certain landfills in densely populated areas; to the Committee on Energy and Commerce.

By Mr. DREIER of California, 4401—Cosponsors added, 10024

H.R. 1412—A bill to authorize appropriations to the National Aeronautics and Space Administration for research and development, space flight, control and data communications, construction of facilities, and research and program management, and for other purposes; to the Committee on Science and Technology.

By Mr. FUQUA (by request), 4401

H.R. 1413—A bill to provide a bonus payment of $10,000 for each veteran of World War I; to the Committee on Veterans' Affairs.

By Mr. GONZALEZ, 4401

H.R. 1414—A bill to amend the Clean Air Act to control certain sources of sulfur dioxides and nitrogen oxides to reduce acid deposition, and for other purposes; to the Committee on Energy and Commerce.

By Mr. GREEN, 4401

H.R. 1415—A bill to promote limitations on conventional arms transfers, to improve congressional oversight of conventional arms transfers, and for other purposes; to the Committee on Foreign Affairs.

By Mr. HALL of Ohio, 4401

H.R. 1416—A bill to protect the American public from consuming potentially unsafe pesticide residues on imported foodstuffs; to foster prudent and equitable regulatory requirements and standards for U.S. producers of agricultural commodities competing with producers in other countries in international and domestic markets; and to improve the international exchange of scientific information on the properties, safety, benefits, and risks of pesticide use; to the Committee on Agriculture.

By Mr. HEFTEL of Hawaii (for himself, Mr. Barnes, and Mrs. Burton of California), 4401—Cosponsors added, 18138

H.R. 1417—A bill to extend the temporary suspension of duty on umbrella frames until January 1, 1990; to the Committee on Ways and Means.

By Ms. KAPTUR, 4401

H.R. 1418—A bill to provide that the total budget outlays of the Federal Government for fiscal year 1986 may not exceed the total budget outlays of fiscal year 1985; to the Committee on Rules.

By Mr. KRAMER, 4401—Cosponsors added, 7803

H.R. 1419—A bill to amend title 28 of the United States Code to provide for reassignment of certain Federal cases upon request of a party; to the Committee on the Judiciary.

By Mr. LUNGREN (for himself, Mr. Hyde, Mr. Lott, Mr. Fish, Mr. Sensenbrenner, Mr. Nielson of Utah, Mr. Daub, Mr. Lagomarsino, Mr. Richardson, and Mr. McCollum), 4401—Cosponsors added, 8058

H.R. 1420—A bill to provide a continuous, adequate, wholesome supply of food and fiber, assure a strong agricultural economy, and for other purposes; jointly, to the Committees on Agriculture; Foreign Affairs; and Ways and Means.

By Mr. MADIGAN (by request), 4401

H.R. 1421—A bill to amend the Internal Revenue Code of 1954 to provide that the amount of any contribution to any No Net Cost Tobacco Fund or any No Net Cost Tobacco Account shall be treated as a deductible expense; to the Committee on Ways and Means.

By Mr. NEAL, 4401—Cosponsors added, 5728, 6471, 7803

H.R. 1422—A bill to require the Secretary of Housing and Urban Development to administer a demonstration program to determine the feasibility of assisting nonprofit organizations in providing housing and supportive services for homeless persons; to the Committee on Banking, Finance and Urban Affairs.

By Ms. OAKAR, 4401

H.R. 1423—A bill to amend the Internal Revenue Code of 1954 to relieve corporations of the separate mailing requirement for Form 1099 statements; to the Committee on Ways and Means.

By Mr. SLAUGHTER, 4401—Cosponsors added, 5728, 7239, 9745, 12822, 14059, 17519, 19701, 24179, 28316

H.R. 1424—A bill to direct the Administrator of Veterans' Affairs to establish an outpatient clinic in southern New Jersey; to the Committee on Veterans' Affairs.

By Mr. SMITH of New Jersey (for himself, Mr. Florio, Mr. Saxton, Mr. Howard, Mr. Rinaldo, Mr. Hughes, Mr. Courter, Mr. Roe, Mrs. Roukema, Mr. Dwyer of New Jersey, Mr. Gallo, Mr. Torricelli, Mr. Guarini, and Mr. Rodino), 4401

H.R. 1425—A bill to amend the Motor Vehicle Information and Cost Savings Act by

H.R. 1425—Continued
eliminating the administrative discretion to reduce the 27.5 miles per gallon fuel economy standard applicable to passenger automobile manufacturers, and for other purposes; to the Committee on Energy and Commerce.
By Mr. STARK, 4401—Cosponsors added, 8087

H.R. 1426—A bill to reauthorize and amend the Indian Health Care Improvement Act, and for other purposes; jointly, to the Committees on Interior and Insular Affairs; Energy and Commerce.
By Mr. UDALL (for himself, Mr. Young of Alaska, Mr. Williams, Mr. Dorgan of North Dakota, Mr. Coelho, Mr. Bereuter, Mr. McCain, Mr. Richardson, Mr. Daschle, Mr. Moakley, Mr. Smith of Florida, Mr. Kildee, Mr. Crockett, Mr. Moody, Mr. Weaver, Mr. Fauntroy, Mr. Lowry of Washington, Mr. Berman, Mr. Mitchell, Mr. Oberstar, Mr. Vento, Mr. Waxman, Mr. Edwards of California, Mr. Sikorski, Mr. Martinez, Ms. Oakar, Mrs. Burton of California, Mr. Owens, Mr. Fazio, Mrs. Boxer, Mr. Seiberling, Mr. Sabo, and Mr. Dymally), 4401—Reported with amendments (H. Rept. 99-94), 11760—Reported with amendments (H. Rept. 99-94, part II), 13435

H.R. 1427—A bill to amend the Federal Food, Drug, and Cosmetic Act to prohibit use of sulfiting agents in certain foods, and for other purposes; to the Committee on Energy and Commerce.
By Mr. WYDEN, 4401—Cosponsors added, 9297, 12276, 14059, 22979, 32627, 35288

H.R. 1428—A bill for the relief of Bernard E. Teichgraeber; estate of Barbara G. Teichgraeber, deceased, Bernard E. Teichgraeber and Richard F. Teichgraeber, executors; Bernard E. Teichgraeber and estate of Barabara G. Teichgraeber, Bernard E. Teichgraeber and Richard F. Teichgraeber, executors; and Richard F. Teichgraeber and Winifred Teichgraeber; to the Committee on the Judiciary.
By Mr. McKINNEY, 4401

H.R. 1429—A bill for the relief of Mishleen Earle; to the Committee on the Judiciary.
By Mr. TRAFICANT, 4402

H.R. 1430—A bill to regulate the transportation and destruction of chemical munitions; to the Committee on Armed Services.
By Mr. ANTHONY, 4702—Cosponsors added, 8473, 29251

H.R. 1431—A bill to authorize appropriations for civil defense programs for fiscal year 1986 and for other purposes; to the Committee on Armed Services.
By Mr. ASPIN (for himself and Mr. Dickinson) (by request), 4702

H.R. 1432—A bill to amend title VIII and XIX of the Social Security Act to treat certain sensory and communication aids as medical and other health services, and for other purposes; jointly, to the Committees on Ways and Means; Energy and Commerce.
By Mr. BROWN of California (for himself, Mr. Matsui, and Mr. Zschau), 4702—Cosponsors added, 25496, 33842

H.R. 1433—A bill to establish a Bureau of Motor Carrier Safety within the National Highway Traffic Safety Administration, and for other purposes; to the Committee on Public Works and Transportation.
By Mrs. COLLINS, 4702

H.R. 1434—A bill to amend the Internal Revenue Code of 1954 to allow each individual to designate $2 of income tax payments for use for world hunger emergencies; to the Committee on Ways and Means.
By Mr. GRAY of Illinois, 4702—Cosponsors added, 8299, 13437

H.R. 1435—A bill to amend the Age Discrimination in Employment Act of 1967 to exclude from the operation of such act matters relating to the age at which individuals may be hired, or discharged from employment, as firefighters and law enforcement officers by States and political subdivisions of States; to the Committee on Education and Labor.
By Mr. HUGHES (for himself, Mr. Rinaldo, Mr. Fish, Mr. Lagomarsino, Mr. Florio, Mrs. Holt, Mr. Smith of Florida, Mr. Lungren, Mr. Torricelli, Ms. Fiedler, Mr. Kindness, Mr. Frenzel, Mr. Smith of New Jersey, Mr. Rangel, Mr. St Germain, Mr. Rahall, Mr. Conte, Mr. Hyde, Mr. Volkmer, Mr. Dwyer of New Jersey, Mr. Owens, Mr. McCain, Mr. Emerson, Mr. Howard, Mrs. Roukema, Mr. Gilman, and Mr. Jacobs), 4702—Cosponsors added, 7497, 7613, 11762, 17519, 25496, 37855

H.R. 1436—A bill to recognize the organization known as the Retired Enlisted Association, Inc.; to the Committee on the Judiciary.
By Mr. KRAMER, 4702—Cosponsors added, 5585, 5988, 6610, 6924, 7803, 8299, 8762, 9423, 10262, 12010, 15880, 27828, 29685, 29898, 31636, 33842, 37487

H.R. 1437—A bill to authorize the Secretary of Defense to close or realign any military installation if he determines that such action is in the public interest; to the Committee on Armed Services.
By Mr. LATTA, 4702—Cosponsors added, 37667

H.R. 1438—A bill to change the name of the Loxahatchee National Wildlife Refuge, FL, to the Arthur R. Marshall Loxahatchee National Wildlife Refuge; to the Committee on Merchant Marine and Fisheries.
By Mr. LEWIS of Florida (for himself, Mr. Bennett, Mr. Bilirakis, Mr. Chappell, Mr. Fascell, Mr. Fuqua, Mr. Gibbons, Mr. Hutto, Mr. Ireland, Mr. Lehman of Florida, Mr. McCollum, Mr. Mack, Mr. MacKay, Mr. Mica, Mr. Nelson of Florida, Mr. Pepper, Mr. Shaw, Mr. Smith of Florida, and Mr. Young of Florida), 4702—Cosponsors added, 25496

H.R. 1439—A bill to amend title 10, United States Code, to eliminate the requirement that students in Junior Reserve Officer Training Corps units be citizens or nationals of the United States; to the Committee on Armed Services.
By Mr. LOWERY of California (for himself and Mr. DeLugo), 4702

H.R. 1440—A bill to impose a moratorium on offshore oil and gas leasing, certain licensing and permitting, and approval of certain plans, with respect to geographical areas located in the Pacific Ocean off the coastline of the State of California, and in the Atlantic Ocean off the State of Massachusetts; to the Committee on Interior and Insular Affairs.
By Mr. PANETTA (for himself, Mr. Studds, Mr. Levine of California, Mr. Miller of California, and Mrs. Boxer), 4703

H.R. 1441—A bill to amend title 10, United States Code, to increase from six to seven the maximum number of Deputy Chiefs of Naval Operations in the Office of the Chief of Naval Operations; to the Committee on Armed Services.
By Mr. MONTGOMERY, 4702—Cosponsors added, 14655, 16123

H.R. 1442—A bill to amend chapter 44 of title 18 of the United States Code to control handgun crime, and for other purposes; to the Committee on the Judiciary.
By Mr. RODINO (for himself, Mr. Yates, Mr. Lehman of Florida, Mr. Dymally, Mr. Traficant, Mr. Hayes, Mr. Stokes, Mr. Smith of Florida, Mr. Seiberling, Mr. Heftel of Hawaii, Mr. Leland, Mr. Torricelli, Mr. Downey of New York, Mr. Fauntroy, Mr. Berman, Mr. Miller of California, Mr. Clay, Mrs. Boxer, Mr. Whitehurst, Mr. Addabbo, Mr. Schumer, Mr. Towns, Mr. Roybal, Mr. Green, Mr. Dellums, Mrs. Burton of California, Mr. Donnelly, Mr. Stark, Mr. Studds, Mr. Wheat, Mr. Mitchell, Mr. Bellenson, Mr. Fascell, Mr. Ford of Tennessee, Mr. Miller of Washington, Ms. Mikulski, Mr. Roe, Mr. Edwards of California, Mr. Sunia, and Mr. Edgar), 4702—Cosponsors added, 5585, 5988, 6610, 12559, 34789

H.R. 1443—A bill to establish a 3-year program of Federal aid to States to assist them in cross-matching their welfare rolls on a regular basis against bank records and the records of other financial institutions in order to verify the eligibility of applicants and recipients under the various federally assisted public assistance programs to which such rolls relate; to the Committee on Government Operations.
By Mr. ROWLAND of Connecticut, 4703—Cosponsors added, 10262, 17519

H.R. 1444—A bill to amend the Internal Revenue Code of 1954 to disallow any deduction for advertising or other promotion expenses with respect to arms sales; to the Committee on Ways and Means.
By Mr. STARK, 4703—Cosponsors added, 7239

H.R. 1445—A bill to improve coastal zone management; to the Committee on Merchant Marine and Fisheries.
By Mr. STUDDS (for himself and Mr. Panetta), 4703

H.R. 1446—A bill to require the Secretary of State, in exercising the authorities provided by the Foreign Missions Act, to consider the impact on local communities of acquisitions by foreign missions of property and other benefits within those communities and to consult with appropriate local governments in assessing such impact; to the Committee on Foreign Affairs.
By Mr. TORRICELLI, 4703—Cosponsors added, 16582

H.R. 1447—A bill to amend the Atomic Energy Act of 1954, as amended, to improve the nuclear power plant siting and licensing process, and for other purposes; jointly, to the Committees on Energy and Commerce; Interior and Insular Affairs.
By Mr. UDALL (by request), 4703

H.R. 1448—A bill to repeal the minimum wage and overtime requirements of the Fair Labor Standards Act of 1938; to the Committee on Education and Labor.
By Mr. ARMEY, 4703

H.R. 1449—A bill to amend the Regional Rail Reorganization Act of 1973 to provide for the transfer of ownership of the Consolidated Rail Corporation (Conrail) to the private sector, and for other purposes; to the Committee on Energy and Commerce.
By Mr. BROYHILL (for himself, Mr. Lott, Mrs. Lloyd, Mr. Quillen, Mr. Matsui, Mr. Emerson, Mr. Cooper, Mr. Rudd, Mr. Boner of Tennessee, Mr. Whitehurst, Mr. Flippo, Mr. DeLay, Mr. Jones of North Carolina, and Mr. Schaefer), 4703—Cosponsors added, 5048, 5585, 7803, 11147, 16942

H.R. 1450—A bill for the relief of Fiona McLeod; to the Committee on the Judiciary.
By Mr. GINGRICH, 4703

H.R. 1451—A bill for the relief of Guice Uithoven and Felix Uithoven; to the Committee on Public Works and Transportation.
By Mr. MONTGOMERY, 4703

H.R. 1452—A bill to amend the Immigration and Nationality Act to extend for 2 years the authorization of appropriations for refugee assistance, and for other purposes; to the Committee on the Judiciary.
By Mr. MAZZOLI, 5043—Reported with amendments (H. Rept. 99-132), 12275—Made special order (H. Res. 191), 14653—Amendments, 14656, 15501, 15566, 15567, 15578, 15586—Committee discharged, 15214—Debated, 15555—Amended and passed House, 15587—Referred to the Committee on the Judiciary, 15928

H.R. 1453—A bill to protect voting rights guaranteed by the 14th and 15th amendments to the Constitution by eliminating certain barriers to participation in Federal elections; jointly, to the Committees on House Administration; the Judiciary.
By Mr. CONYERS, 5043—Cosponsors added, 6367, 7803, 9105, 15500, 18060, 37487

H.R. 1454—A bill to protect voting rights guaranteed by the 14th and 15th amendments to the Constitution by preventing inappropriate registration procedures; to the Committee on House Administration.
By Mr. CONYERS, 5043—Cosponsors added, 6367, 7803, 9105, 15500, 18060, 37487

H.R. 1455—A bill to require the Secretary of Transportation to reopen bidding for Conrail in an effort to maximize the return to the United States upon its sale, and for other purposes; to the Committee on Energy and Commerce.
By Mr. APPLEGATE, 5043

H.R. 1456—A bill to modify the Hansen Dam project, Los Angeles and San Gabriel Rivers, CA, to authorize the Chief of Engineers to contract for the removal and sale of certain dredged material, and for other purposes; to the Committee on Public Works and Transportation.
By Mr. BERMAN (for himself and Ms. Fiedler), 5044

H.R. 1457—A bill to amend title VII of the Social Security Act to provide for off-budget treatment of the operations of all four social security trust funds beginning with fiscal year 1987; to the Committee on Ways and Means.
By Mr. BILIRAKIS, 5044—Cosponsors added, 7239, 10024, 14655, 24179, 31002, 33842

H.R. 1458—A bill to amend the Internal Revenue Code of 1954 to extend the deduction for expenses incurred in connection with the elimination of architectural and transportation barriers for the handicapped and elderly; to the Committee on Ways and Means.
By Mr. BONER of Tennessee (for himself, Mr. Matsui, Mr. Anderson, Mrs. Burton of California, Mr. Chappie, Mr. Coelho, Mrs. Collins, Mr. Crockett, Mr. de la Garza, Mr. Dellums, Mr. de Lugo, Mr. Dymally, Mr. Fazio, Mr. Ford of Tennessee, Mr. Frank, Mr. Garcia, Mr. Hartnett, Mr. Horton, Ms. Kaptur, Mr. Kolter, Mr. Lagomarsino, Mr. Lent, Mr. Levin of Michigan, Mr. Mitchell, Mr. Mrazek, Mr. Owens, Mr. Perkins, Mr. Roe, Mr. Roybal, Mr. Scheuer, Mr. Smith of Florida, Mr. Stark, Mr. Stokes, Mr. Tallon, Mr. Towns, Mr. Vander Jagt, Mr. Vento, Mr. Weiss, and Mr. Wortley), 5044—Cosponsors added, 5585, 6610, 7239, 9105, 10520, 11147, 15215, 17233, 23009, 25050, 25496, 28316, 29375, 29685, 31636, 33842, 34789, 35787

H.R. 1459—A bill to amend the National Labor Relations Act to authorize the Secretary of Labor to prohibit the awarding of Federal contracts to persons who have violated certain judicial orders or orders issued by the National Labor Relations Board; to the Committee on Education and Labor.
By Mr. CLAY, 5044

H.R. 1460—A bill to express the opposition of the United States to the system of apartheid in South Africa, and for other purposes; jointly, to the Committees on Foreign Affairs; Banking, Finance and Urban Affairs; and Rules.
By Mr. GRAY of Pennsylvania (for himself, Mr. Berman, Mr. Bliley, Mr. Dellums, Mr. Fauntroy, Mr. Fish, Mr. Gradison, Mr. Leach of Iowa, Mr. McKinney, Mr. Roemer, Mr. Solarz, Mr. Wolpe, Mr. Ackerman, Mr. Addabbo, Mr. Alexander, Mr. Andrews, Mr. Barnes, Mr. Bates, Mr. Bonior of Michigan, Mr. Boner of Tennessee, Mr. Borski, Mrs. Burton of California, Mr. Bustamante, Mr. Conyers, Mr. Cooper, Mr. Coyne, Mr. Crockett, Mr. de Lugo, Mr. Derrick, Mr. Dixon, Mr. Downey of New York, Mr. Durbin, Mr. Dymally, Mr. Edgar, Mr. Evans of Illinois, Mr. Florio, Mr. Foglietta, Mr. Ford of Michigan, Mr. Ford of Tennessee, Mr. Frank, Mr. Frost, Mr. Garcia, Mr. Gephardt, Mr. Guarini, Mr. Hawkins, Mr. Hayes, Mr. Hughes, Mr. Jeffords, Mr. Kastenmeier, Mrs. Kennelly, Mr. Kildee, Mr. Kolter, Mr. Kostmayer, Mr. Lantos, Mr. Lehman of Florida, Mr. Leland, Mr. Levin of Michigan, Mr. Levine of California, Mr. Lowry of Washington, Mr. Luken, Mr. Lundine, Mr. Markey, Mr. Martinez, Mr. Matsui, Mr. McHugh, Mr. Miller of California, Mr. Mineta, Mr. Mitchell, Mr. Moakley, Mr. Morrison of Connecticut, Mr. Mrazek, Mr. Oberstar, Mr. Olin, Mr. Owens, Mr. Pursell, Mr. Rangel, Mr. Rodino, Mr. Roybal, Mr. Sabo, Mr. St Germain, Mr. Savage, Mrs. Schroeder, Mr. Skelton, Ms. Snowe, Mr. Stokes, Mr. Swift, Mr. Torricelli, Mr. Towns, Mr. Traxler, Mr. Udall, Mr. Vento, Mr. Wheat, Mr. Wirth, Mr. Yates, Mrs. Boggs, Mr. Clay, Mr. Gray of Illinois, Mr. Hoyer, Mr. Jones of North Carolina, Mr. Lehman of California, Mr. Livingston, Mr. Molinari, Mr. Penny, Mr. Pepper, Mr. Waxman, and Mr. Biaggi), 5044—Cosponsors added, 7239, 11762—Removal of cosponsors, 7578, 7803—Reported with amendments (H. Rept. 99-76), 11290—Reported (H. Rept. 99-76, part II), 12275—Made special order (H. Res. 174), 12275—Amendments, 12276, 12823, 13996, 13998, 13999, 14003, 14008, 14009, 14010, 14020, 14060, 14280, 14292, 23325—Debated, 12740, 13996, 14270—Amended and passed House, 14311—Read the first time, 15021—Ordered placed on calendar, 17331—Amended and passed Senate (in lieu of S. 995), 18839—House disagreed to Senate amendments and asked for a conference. Conferees appointed, 19402—Senate insisted on its amendments and agreed to a conference. Conferees appointed, 20436—Conference report submitted and considered in the Senate, 22168—Conference report considered in Senate, 1, 23025, 23033, 23035, 23226, 23325—Senate invoked cloture, 22193—Conference report (H. Rept. 99-242) submitted in House, 22504—Conference report considered in House, 22544—Conference report agreed to in House, 22560—Made special order (H. Res. 251), 22681—Senate failed to close further debate on the conference report, 23293—Motion to lay on the table the motion to reconsider was agreed to, 23300—Senate failed to close further debate on conference report, 23581

H.R. 1461—A bill to abolish the Small Business Administration, to terminate certain functions of the Administration, to transfer certain functions of the Administration to the Secretaries of Commerce and the Treasury, and for other purposes; to the Committee on Small Business.
By Mr. DREIER of California (for himself and Mr. Armey), 5044—Cosponsors added, 6610, 8473

H.R. 1462—A bill to provide for the establishment of Micronesian medical fellowships in order to assist in improving the health care of Micronesian residents and to engage in medical research projects in Micronesia; jointly, to the Committees on Energy and Commerce; Interior and Insular Affairs.
By Mr. DYMALLY, 5044—Cosponsors added, 7613

H.R. 1463—A bill to amend the Farm Credit Act of 1971 to provide additional farm credit resources, and for other purposes; to the Committee on Agriculture.
By Mr. EVANS of Iowa, 5044—Cosponsors added, 14059

H.R. 1464—A bill to amend the Commodity Credit Corporation Charter Act regarding the export of agricultural commodities, and for other purposes; jointly, to the Committees on Agriculture; Foreign Affairs; Armed Services.
By Mr. EVANS of Iowa, 5044—Cosponsors added, 9423, 14059

H.R. 1465—A bill to amend the Commodity Credit Corporation Charter Act regarding the export of agricultural commodities, and for other purposes; jointly, to the Committees on Agriculture; Foreign Affairs; Merchant Marine and Fisheries.
By Mr. EVANS of Iowa (for himself, Mr. Marlenee, Mr. Roberts, Mrs. Smith of Nebraska, Mr. Tauke, and Mrs. Martin of Illinois), 5044—Cosponsors added, 9423, 14059

H.R. 1466—A bill to amend the Commodity Credit Corportion Charter Act regarding the export of certain agricultural commodities; jointly, to the Committees on Foreign Affairs; Merchant Marine and Fisheries.
By Mr. EVANS of Iowa (for himself, Mr. Marlenee, Mr. Roberts, Mrs. Smith of Nebraska, Mr. Tauke, and Mrs. Martin of Illinois), 5044—Cosponsors added, 9423

H.R. 1467—A bill to require public notice of and a period for public comment on any guideline proposed by the Department of Justice or the Federal Trade Commission with respect to the interpretation or implementation of the antitrust laws or to any policy relating to the enforcement of the antitrust laws; to the Committee on the Judiciary.

By Mr. FISH (for himself, Mr. Shaw, Mr. Hyde, Mr. Edwards of California, and Mr. Seiberling), 5044—Cosponsors added, 11686, 15216

H.R. 1468—A bill to vest in the Secretary of the Treasury all functions relating to the examination and supervision of federally insured banks; to the Committee on Banking, Finance and Urban Affairs.

By Mr. GONZALEZ, 5044

H.R. 1469—A bill to abolish the Federal Open Market Committee; to the Committee on Banking, Finance and Urban Affairs.

By Mr. GONZALEZ, 5044

H.R. 1470—A bill to repeal the Federal Reserve Act and transfer the function formerly carried out under the act to the Department of the Treasury; to the Committee on Banking, Finance and Urban Affairs.

By Mr. GONZALEZ, 5044

H.R. 1471—A bill to provide that the effectiveness requirements of the Federal Food, Drug, and Cosmetic Act shall not apply to laetrile in certain cases; to the Committee on Energy and Commerce.

By Mr. GOODLING, 5044—Cosponsors added, 17519

H.R. 1472—A bill to amend section 376 of title 28, United States Code, to provide that certain judicial annuities for surviving spouses shall not terminate by reason of remarriage of an annuitant after age 60; to the Committee on the Judiciary.

By Mr. GREEN, 5044—Cosponsors added, 13437

H.R. 1473—A bill to amend title I of the Higher Education Act of 1965; to the Committee on Education and Labor.

By Mr. GUNDERSON (for himself, Mr. Jeffords, Mr. Coleman of Missouri, Mr. Goodling, Mr. Tauke, Mr. Henry, Mr. Penny, and Mr. Dymally), 5044—Cosponsors added, 6087

H.R. 1474—A bill to amend title 18 of the United States Code to prohibit certain methods of concealing the proceeds of crime, and for other purposes; jointly, to the Committees on the Judiciary; Banking, Finance and Urban Affairs.

By Mr. HUGHES, 5044—Cosponsors added, 9105

H.R. 1475—A bill to authorize the Air Force to acquire a space shuttle orbiter vehicle for use for national security purposes; to the Committee on Armed Services.

By Mr. KRAMER, 5044—Cosponsors added, 5585, 6087

H.R. 1476—A bill to amend title 38, United States Code, to provide for annual reports to Congress to facilitate the orderly expansion of the National Cemetery System; to the Committee on Veterans' Affairs.

By Mr. McCAIN, 5044—Cosponsors added, 8299

H.R. 1477—A bill to amend the Social Security Amendments of 1983 to provide that the amendment therein relating to off-budget treatment for certain social security trust funds which is effective for fiscal years after fiscal year 1992 shall be effective for fiscal years after fiscal year 1986; to the Committee on Ways and Means.

By Mr. McCANDLESS, 5044

H.R. 1478—A bill to amend the Internal Revenue Code of 1954 to disregard tax-exempt interest in computing the amount of social security benefits included in income; to the Committee on Ways and Means.

By Mr. McGRATH, 5044—Cosponsors added, 24179

H.R. 1479—A bill to amend the Public Health Service Act to clarify the meaning of least restrictive setting for the mentally ill and to require as a condition to the receipt of grants for mental health that States have in effect plans governing the release of individuals in inpatient mental health facilities; to the Committee on Energy and Commerce.

By Mr. McKINNEY, 5044—Cosponsors added, 14336, 27018, 27643, 31636, 35288

H.R. 1480—A bill entitled the "Shareholder Democracy Act of 1985"; to the Committee on Energy and Commerce.

By Mr. MARKEY, 5044

H.R. 1481—A bill to authorize the President, on a limited basis, to impound funds made available for the fiscal year 1985 or 1986 when economic conditions necessitate reductions in the Federal deficit; jointly, to the Committees on Government Operations; Rules.

By Mr. MICHEL (for himself, Mr. Lott, Mr. Cheney, Mr. Lewis of California, Mr. Loeffler, Mrs. Martin of Illinois, Mr. Mack, and Mr. Crane), 5044—Cosponsors added, 9828

H.R. 1482—A bill to amend the Immigration and Nationality Act to increase the immigrant quota for colonies and dependent areas; to the Committee on the Judiciary.

By Mr. MINETA, 5045—Cosponsors added, 5585, 7497, 8058, 10024, 11762, 13890, 15216, 25050, 25496, 28701

H.R. 1483—A bill to authorize the Smithsonian Institution to plan and construct facilities for certain science activities of the Institution, and for other purposes; jointly, to the Committees on House Administration; Public Works and Transportation.

By Mr. MINETA (for himself, Mr. Boland, Mr. Conte, Mr. Young of Missouri, Mr. Shaw, Mr. Udall, Mr. Lowry of Washington, and Mr. Kolbe), 5045—Cosponsors added, 5585—Rules suspended. Passed House, 26422—Referred to the Committee on Rules and Administration, 26903—Reported with amendments (S. Rept. 99-189), 32355

H.R. 1484—A bill to amend title 38, United States Code, to provide a special pension program for veterans of World War I; to the Committee on Veterans' Affairs.

By Mr. MONTGOMERY (by request), 5045

H.R. 1485—A bill to amend title 38, United States Code, to extend eligibility for burial allowance to certain additional veterans; to the Committee on Veterans' Affairs.

By Mr. MONTGOMERY (by request), 5045

H.R. 1486—A bill to amend title 38, United States Code, to increase the burial plot allowance for veterans from $150 to $250; to the Committee on Veterans' Affairs.

By Mr. MONTGOMERY (by request), 5045

H.R. 1487—A bill to amend title 38, United States Code, to repeal the requirement that a chronic disease becoming manifest in a veteran within 1 year of the veteran's discharge from military service must be at least 10 percent disabling in order to be presumed to be service connected for purposes of veterans' benefits; to the Committee on Veterans' Affairs.

By Mr. MONTGOMERY (by request), 5045

H.R. 1488—A bill to amend title 38, United States Code, to provide for additional compensation for any veteran who has suffered loss or loss of use of one lung or one kidney; to the Committee on Veterans' Affairs.

By Mr. MONTGOMERY (for himself and Mr. Hammerschmidt) (by request), 5045

H.R. 1489—A bill to amend title 38, United States Code, to provide that income received for participation in Veterans' Administration incentive work therapy programs shall not be counted as income for the purpose of pension payments; to the Committee on Veterans' Affairs.

By Mr. MONTGOMERY (for himself and Mr. Hammerschmidt) (by request), 5045

H.R. 1490—A bill to amend title 38, United States Code, to include lupus erythematosis among the chronic diseases that are presumed to be service connected for purposes of veterans compensation if occurring within 1 year from a veteran's discharge from active service; to the Committee on Veterans' Affairs.

By Mr. MONTGOMERY (for himself and Mr. Hammerschmidt) (by request), 5045

H.R. 1491—A bill to amend title 38, United States Code, to authorize the Administrator of Veterans' Affairs to furnish to veterans prescription drugs prescribed by private physicians in connection with the treatment of a service-connected disability; to the Committee on Veterans' Affairs.

By Mr. MONTGOMERY (for himself and Mr. Hammerschmidt) (by request), 5045

H.R. 1492—A bill to amend title 38, United States Code, to permit veterans who are eligible for military retired pay to receive compensation from the Veterans' Administration for a service-connected disability concurrently with such retired pay; to the Committee on Veterans' Affairs.

By Mr. MONTGOMERY (for himself and Mr. Hammerschmidt) (by request), 5045

H.R. 1493—A bill to amend title 38, United States Code, to provide mortgage protection life insurance to eligible veterans beyond their 70th birthday; to the Committee on Veterans' Affairs.

By Mr. MONTGOMERY (for himself and Mr. Hammerschmidt) (by request), 5045

H.R. 1494—A bill to amend title 38, United States Code, to reduce from 100 percent to 50 percent the degree of service-connected disability a veteran must have in order to be eligible for dental care from the Veterans' Administration for a non-service-connected condition; to the Committee on Veterans' Affairs.

By Mr. MONTGOMERY (for himself and Mr. Hammerschmidt) (by request), 5045

H.R. 1495—A bill to prohibit the refusal to hire individuals because of their membership in the National Guard or a Reserve component of the Armed Forces of the United States; to the Committee on Armed Services.

By Mr. MONTGOMERY, 5045

H.R. 1496—A bill to amend title 10, United States Code, to extend medical and dental care and commissary and exchange privileges to surviving dependents of certain Reserve members of the Armed Forces who die in connection with military service; to the Committee on Armed Services.

By Mr. MONTGOMERY, 5045

H.R. 1497—A bill to amend the Internal Revenue Code of 1954 to authorize the Secretary of the Treasury to disclose to the Secretary of the military department concerned or the Secretary of Transportation the mailing addresses of certain members of the Ready Reserve and to disclose to the Director of the Selective Service System the mailing addresses of persons required to register under the Military Selective Service Act; to the Committee on Ways and Means.

By Mr. MONTGOMERY, 5045

H.R. 1498—A bill to amend titles 10 and 37, United States Code, to provide incentives for the recruitment and retention of health professionals for service in the Selected Reserve of the Armed Forces, and for other purposes; to the Committee on Armed Services.

By Mr. MONTGOMERY, 5045

H.R. 1499—A bill to amend title 5, United States Code, to prohibit employment in civil service positions in the executive branch of any individual required to register under the Military Selective Service Act who has not so registered; to the Committee on Post Office and Civil Service.

By Mr. MONTGOMERY, 5045

H.R. 1500—A bill to amend the Military Selective Service Act to require registration and classification under such act, to provide authority for induction of not more than 200,000 individuals each year for training and service in the Individual Ready Reserve of the Army Reserve, and for other purposes; to the Committee on Armed Services.

By Mr. MONTGOMERY (for himself and Mrs. Holt), 5045

H.R. 1501—A bill to amend title 38, United States Code, to reduce from 50 percent to 30 percent the degree of service-connected disability a veteran must have in order to be eligible for outpatient care from the Veterans' Administration for non-service-connected diseases and disabilities; to the Committee on Veterans' Affairs.

By Mr. MONTGOMERY (for himself and Mr. Hammerschmidt) (by request), 5045

H.R. 1502—A bill to amend title 38, United States Code, to provide that the period after a veteran is discharged from military service during which the occurrence of certain disease is presumed to be service connected shall, in the case of syringomyelia, be 7 years; to the Committee on Veterans' Affairs.

By Mr. MONTGOMERY (for himself and Mr. Hammerschmidt) (by request), 5045

H.R. 1503—A bill to amend title 38, United States Code, to improve the death and disability pension program for veterans and their dependents; to the Committee on Veterans' Affairs.

By Mr. MONTGOMERY (for himself and Mr. Hammerschmidt) (by request), 5045

H.R. 1504—A bill to amend title 38, United States Code, to increase from $60 to $75 the maximum amount of monthly pension that may be paid to a veteran being furnished hospital, nursing home, or domiciliary care by the Veterans' Administration; to the Committee on Veterans' Affairs.

By Mr. MONTGOMERY (for himself and Mr. Hammerschmidt) (by request), 5045

H.R. 1505—A bill to amend title 38, United States Code, to establish regional veterans employment representatives; to the Committee on Veterans' Affairs.

By Mr. MONTGOMERY (for himself and Mr. Hammerschmidt) (by request), 5045

H.R. 1506—A bill to extend the Emergency Veterans' Job Training Act; to the Committee on Veterans' Affairs.

By Mr. MONTGOMERY (for himself and Mr. Hammerschmidt) (by request), 5045

H.R. 1507—A bill to amend the Internal Revenue Code of 1954 to provide tax incentives for investment in district heating and cooling systems; to the Committee on Ways and Means.

By Mr. OBERSTAR, 5045—Cosponsors added, 13128, 15880, 19229, 31516, 33601, 37487

H.R. 1508—A bill to amend the Internal Revenue Code of 1954 to increase to 32 cents per pack the federal excise tax on cigarettes and to provide that the revenues from such tax shall be divided among the general fund, the Federal Hospital Insurance Trust Fund under the Social Security Act, and research on tobacco-related diseases; jointly, to the Committees on Ways and Means; Energy and Commerce.

By Mr. OBERSTAR, 5045—Cosponsors added, 20264, 37855

H.R. 1509—A bill to amend the Federal Water Pollution Control Act to provide for the renewal of the quality of the Nation's waters, and for other purposes; to the Committee on Public Works and Transportation.

By Mr. OBERSTAR (for himself, Mr. Edgar, Mr. Moody, and Mr. Mineta), 5045—Cosponsors added, 11686, 23548

H.R. 1510—A bill to authorize the States to regulate the interstate transfer of water to ensure that Federal regulation pursuant to the commerce clause of the U.S. Constitution does not impair or impede the efforts of the States to protect and control this resource; jointly, to the Committees on Public Works and Transportation; Interior and Insular Affairs.

By Mr. REGULA, 5045—Cosponsors added, 7613, 8473, 16884

H.R. 1511—A bill to delete the word "war" where it appears before "veterans" in the provisions relating to charitable contributions to veterans organizations for which imcome tax and gift tax deductions are allowed, and for other purposes; to the Committee on Ways and Means.

By Mr. RINALDO, 5045—Cosponsors added, 7613, 8299, 8762, 10262, 11762

H.R. 1512—A bill to amend the Internal Revenue Code of 1954 to extend the targeted jobs credit to December 31, 1986, and to treat as a member of a targeted group for purposes of such credit any economically disadvanteged individual who has attained age 55 to the Committee on Ways and Means.

By Mr. RINALDO (for himself, Mr. Roybal, Mr. Kildee, Mr. Biaggi, Mr. Jeffords, Mr. Martinez, Mr. Tauke, and Mr. Pepper), 5045

H.R. 1513—A bill to impose certain restrictions on State-chartered depository institution; to the Committee on Banking, Finance and Urban Affairs.

By Mr. ST GERMAIN, 5045

H.R. 1514—A bill to authorize interstate banking; to the committee on Banking, Finance and Urban Affairs.

By Mr. SCHUMER, 5045

H.R. 1515—A bill to amend the Clayton Act to provide that certain factors be taken into consideration for purposes of determining whether acquisitions of share capital and stock may have the effect of substantially lessening competition; to the Committee on the Judiciary.

By Mr. SEIBERLING (for himself and Mr. Edwards of California), 5045—Cosponsors added, 6610, 7239, 9105, 10695

H.R. 1516—A bill to amend title 38, United States Code, to remove an inequity in the Veterans' Administration program to provide assistance to certain disabled veterans in acquiring specially adapted residents; to the Committee on Veterans' Affairs.

By Mr. SHELBY (for himself and Mr. Smith of New Jersey), 5045—Cosponsors added, 9297

H.R. 1517—A bill to assist in the export of U.S. agricultural commodities and improve farm income through exemption of such commodities from cargo preference requirements; to the Committee on Merchant Marine and Fisheries.

By Mrs. SMITH of Nebraska (for herself and Mr. Roberts, Mr. Stenholm, Mr. Watkins, Mr. Marlenee, Mr. Lightfoot, Mr. Evans of Iowa, Mr. Gunderson, Mr. Skeen, Mr. Myers of Indiana, Mr. Coleman of Missouri, Mr. Emerson, Mrs. Meyers of Kansas, Mr. Tauke, and Mr. Bereuter), 5046—Cosponsors added, 7239, 12010, 19229

H.R. 1518—A bill to amend title 5, United States Code, to include inspectors of the Immigration and Naturalization Service and inspectors of the U.S. Customs Service within the immediate retirement provisions applicable to certain employees engaged in hazardous occupations; to the Committee on Post Office and Civil Service.

By Mr. SWIFT (for himself and Mr. Dwyer of New Jersey, Mr. Bonior of Michigan, Mr. Addabbo, Mr. Nowak, Mr. Stark, Mr. Biaggi, Mr. English, Mr. Fazio, and Ms. Mikulski), 5046

H.R. 1519—A bill to direct the Secretary of the Army to review a study of the Army Corps of Engineers concerning construction of a canal connecting Lake Erie and the Ohio River, OH and PA, for the purpose of determining the feasibility of constructing that canal; to the Committee on Public Works and Transportation.

By Mr. TRAFICANT (for himself, Mr. Wright, Mr. Stokes, Ms. Oakar, Ms. Kaptur, Mr. Rahall, Mr. Staggers, Mr. Moody, Mr. Visclosky, Mr. Atkins, Mr. Perkins, Mr. Mrazek, Mr. Nelson of Florida, Mr. Coelho, Mr. Gray of Illinois, Mr. Gordon, Mr. Manton, Mr. Robinson, Mr. Bustamante, Mr. Stallings, Mr. Kanjorski, Mr. Applegate, Mr. Downey of New York, Mr. Annunzio, Mr. Biaggi, Mr. Obserstar, Mr. Mollohan, Mr. Hall of Ohio, Mr. Sabo, Mr. Pease, Mr. Brown of California, Mr. Alexander, Mr. Jones of North Carolina, Mr. Tallon, Mr. Jones of Tennessee, Mr. Volkmer, Mr. Ralph M. Hall, Mr. Brooks, Mr. Gray of Pennsylvania, and Mr. Seiberling), 5046—Cosponsors added, 5585, 5728, 7239, 9745, 16582, 16884

H.R. 1520—A bill to promote and expand the vitality of the U.S. copper industry; jointly, to the Committees on Interior and Insular Affairs; Ways and Means.

H.R. 1520—Continued
By Mr. UDALL, 5046—Cosponsors added, 7497, 8299—Reported (H. Rept. 99-246), 22581

H.R. 1521—A bill to repeal the new substantiation requirements for deductions attributable to business use of passenger automobiles and certain other types of personal property; to the Committee on Ways and Means.
By Mr. WATKINS, 5046

H.R. 1522—A bill to amend title II of the Social Security Act to restore eligibility for child's insurance benefits to postsecondary school students, in the case of existing children of covered workers; to the Committee on Ways and Means.
By Mr. WILLIAMS, 5046

H.R. 1523—A bill to amend the Education of the Handicapped Act to authorize the award of reasonable attorneys' fees to certain prevailing parties, to clarify the effect of the Education of the Handicapped Act on rights, procedures, and remedies under other laws relating to the prohibition of discrimination, and for other purposes; to the Committee on Education and Labor.
By Mr. WILLIAMS (for himself, Mr. Bartlett, Mr. Biaggi, Mr. Murphy, Mr. Kildee, Mr. Martinez, Mr. Owens, Mr. Eckart of Ohio, Mr. Hayes, Mr. Jeffords, Mr. Boucher, and Mr. Goodling), 5046—Cosponsors added, 5988, 9297, 9828, 16123, 22898—Reported with amendments (H. Rept. 99-296), 25758—Removal of cosponsors, 25759—Rules suspended. Amended and passed House, 31369—Passage vacated. Laid on the table. (S. 415 passed in lieu), 31377

H.R. 1524—A bill to prevent the denial of employment opportunities by prohibiting the use of lie detectors by employers involved in or affecting interstate commerce; to the Committee on Education and Labor.
By Mr. WILLIAMS (for himself, Mr. Martinez, Mr. Ford of Michigan, Mr. Kemp, Mr. McKinney, Mr. Hayes, Mr. Owens, Mr. Dymally, Mr. Boucher, Mr. Murphy, Mr. Tauke, Mr. Lowry of Washington, Mr. Courter, and Mr. Edwards of California), 5046—Cosponsors added, 5988, 6367, 7239, 9297, 9423, 9745, 10262, 10695, 12559, 14059, 16123, 16942, 17912, 18138, 18729, 19526, 20138, 22898, 25050, 30914, 34266—Reported with amendments (H. Rept. 99-416), 34788—Made special order (H. Res. 337), 35787—Amendments, 36106

H.R. 1525—A bill to make permanent the authority to establish and administer flexible and compressed work schedules for Federal Government employees; to the Committee on Post Office and Civil Service.
By Mr. WOLF (for himself, Mr. Parris, Mr. Hoyer, and Mr. Barnes), 5046—Cosponsors added, 6367, 10024

H.R. 1526—A bill to provide emergency shelter and related services to homeless individuals and families; to the Committee on Banking, Finance and Urban Affairs.
By Mr. WEISS, 5046—Cosponsors added, 5728, 7613, 13128, 17233—House Concurs in Senate amendment, 33709

H.R. 1527—A bill for the relief of the Merchants National Bank of Mobile, AL; to the Committee on the Judiciary.
By Mr. CALLAHAN, 5047

H.R. 1528—A bill for the relief of Frances Silver; to the Committee on the Judiciary.
By Mr. GRAY of Pennsylvania, 5047

H.R. 1529—A bill for the relief of Gerald M. Hendley; to the Committee on the Judiciary.
By Mr. LOTT, 5047—Reported (H. Rept. 99-77), 11291—Passed House, 12703—Referred to the Committee on the Judiciary, 13177

H.R. 1530—A bill to direct the Secretary of the Interior to sell certain property located in Elbow Canyon, AZ; to the Committee on Interior and Insular Affairs.
By Mr. REID, 5047

H.R. 1531—A bill to confirm a conveyance of certain real property by the Southern Pacific Transportation Co. to Ernest Pritchett and his wife, Dianna Pritchett; to the Committee on Interior and Insular Affairs.
By Mr. ROBERT F. SMITH, 5047

H.R. 1532—A bill to authorize appropriations for the Federal Election Commission for fiscal year 1986; to the Committee on House Administration.
By Mr. SWIFT (for himself and Mr. Thomas of California), 5581—Reported with amendments (H. Rept. 99-28), 6365—Debated, 16908—Failed of passage under suspension of the rules, 17402

H.R. 1533—A bill to improve fishery conservation and management; to the Committee on Merchant Marine and Fisheries.
By Mr. BREAUX (for himself, Mr. Young of Alaska, and Mr. Carney), 5581—Cosponsors added, 11147—Reported with amendments (H. Rept. 99-165), 14969

H.R. 1534—A bill to convert the temporary authority to allow Federal employees to work on a flexible or compressed schedule under title 5, United States Code, into permanent authority; to the Committee on Post Office and Civil Service.
By Mr. ACKERMAN (for himself, Mrs. Schroeder, Ms. Oakar, Mr. Garcia, Mr. Leland, Mr. Dymally, Mr. Barnes, and Mr. Hoyer), 5581—Cosponsors added, 6367, 9828, 11147, 11292, 11686—Reported (H. Rept. 99-82), 11685—Rules suspended. Amended and passed House, 12529—Referred to the Committee on Governmental Affairs, 13177—Reported (no written report), 18859—Passed Senate, 35923—Examined and signed in the House, 36540, 36763—Presented to the President, 36763—Approved [Public Law 99-196], 38575

H.R. 1535—A bill to amend the Native American Programs Act of 1974 to authorize the provision of financial assistance to agencies serving native American Pacific Islanders (including American Samoan natives); to the Committee on Education and Labor.
By Mr. ANDERSON (for himself and Mr. Sunia), 5581—Cosponsors added, 13128, 14059, 18138

H.R. 1536—A bill to amend the Job Training Partnership Act to include American Samoans in native American employment and training programs; to the Committee on Education and Labor.
By Mr. ANDERSON (for himself and Mr. Sunia), 5581—Cosponsors added, 13128, 14059, 17233

H.R. 1537—A bill to amend title 38, United States Code, to provide for the payment of dependency and indemnity compensation (DIC) to the surviving spouse of a Commandant of the Coast Guard who dies from a service-connected disability at the same rate as provided to the surviving spouses of members of the Armed Forces who serve as a member of the Joint Chiefs of Staff; to the Committee on Veterans' Affairs.
By Mr. APPLEGATE, 5581

H.R. 1538—A bill to amend title 38, United States Code, to provide a 4.1-percent increase in the rates of compensation and of dependency and indemnity compensation (DIC) paid by the Veterans' Administration; to the Committee on Veterans' Affairs.
By Mr. APPLEGATE (for himself, Mr. Solomon, Mr. Montgomery, and Mr. Hammerschmidt), 5581—Cosponsors added, 23912, 26109, 27828, 28132, 28316, 28865—Reported with amendments (H. Rept. 99-337), 29374—Committee on Ways and Means discharged, 32463—Debated, 35243—Rules suspended. Amended and passed House, 35253—Title amended, 35254—Ordered placed on calendar, 35926—House concurs in Senate amendments, 38351—Amended and passed Senate, 38494—Amendments, 38494, 38630—Examined and signed in the House, 38734—Examined and signed in the Senate, 38797

H.R. 1539—A bill to provide emergency credit relief to financially stressed farmers and ranchers; to the Committee on Agriculture.
By Mr. BEDELL (for himself, Mr. Roberts, and Mr. Evans of Illinois), 5581

H.R. 1540—A bill to amend the Clean Air Act with respect to the sale of leaded gasoline; to the Committee on Energy and Commerce.
By Mr. BEILENSON, 5581—Cosponsors added, 12559

H.R. 1541—A bill to amend the Internal Revenue Code of 1954 to reduce the Federal deficit by increasing the tax on gasoline and other motor fuels; to the Committee on Ways and Means.
By Mr. BEILENSON, 5581—Cosponsors added, 8299

H.R. 1542—A bill to amend title XIX of the Social Security Act to provide for an optional program of pharmaceutical assistance to the aged under the Medicaid Program; to the Committee on Energy and Commerce.
By Mr. BIAGGI, 5581—Cosponsors added, 7239, 8762, 9745, 14059

H.R. 1543—A bill to exempt exmployees aged 65 or over, the employers of such employees with respect to such employment, and self-employed individuals aged 65 or over from the employment taxes imposed for hospital insurance under part A of the Medicare Program; to the Committee on Ways and Means.
By Mr. BIAGGI, 5581

H.R. 1544—A bill to authorize appropriations to carry out the National Aquaculture Act of 1980 during fiscal years 1986, 1987, and 1988; to the Committee on Merchant Marine and Fisheries.
By Mr. BREAUX (for himself and Mr. Young of Alaska), 5581—Cosponsors added, 11147, 11686—Reported with amendments (H. Rept. 99-105), 12009—Referred to the Committee on Agriculture, 16580—Committee discharged, 16580—Rules suspended. Amended and passed House, 21000—Title amended, 21003—Referred to Committee on Commerce, Science, and Transportation, 21726

H.R. 1545—A bill to authorize appropriations to carry out the Central, Western, and South Pacific Fisheries Development Act; to the Committee on Merchant Marine and Fisheries.
By Mr. BREAUX (for himself and Mr. Young of Alaska), 5581

H.R. 1546—A bill to suspend for 3 years the duty on secondary butyl chloride; to the Committee on Ways and Means.
By Mr. BROYHILL, 5581

H.R. 1547—A bill to extend for 5 years the existing temporary duty-free treatment of hosiery knitting machines; to the Committee on Ways and Means.
By Mr. BROYHILL, 5581

H.R. 1548—A bill to extend for 5 years the existing temporary duty-free treatment of double-headed latch needles; to the Committee on Ways and Means.
By Mr. BROYHILL, 5581

H.R. 1549—A bill to amend the Immigration and Nationality Act to increase the immigrant quota for colonies and dependent areas; to the Committee on the Judiciary.
By Mrs. BURTON of California, 5581

H.R. 1550—A bill to amend the Railroad Retirement Act of 1974 to allow a worker to be employed in any nonrailroad employment and still qualify for an annuity, subject to current deductions in the tier 1 benefit on account of work and new deductions in the tier 2 benefit if the employment is for his last nonrailroad employer; to the Committee on Energy and Commerce.
By Mrs. BYRON (for herself, Mr. Goodling, and Mr. Rahall), 5581—Cosponsors added, 6367, 6471, 6610, 7239, 7497, 8058, 9423, 10262, 11147, 12010, 12276, 12559, 13437, 14655, 15500, 16123, 16413, 16942, 17519, 18060, 20838, 21631, 23150, 23443, 25496, 28316

H.R. 1551—A bill to amend the Internal Revenue Code of 1954 to increase the amount of the deduction allowed for personal exemptions; to the Committee on Ways and Means.
By Mr. COATS, 5581—Cosponsors added, 11147, 19229, 24179, 32642, 38371

H.R. 1552—A bill to amend title 10, United States Code, to require the Department of Defense to increase the use of competitive procedures in the procurement of property and services; to the Committee on Armed Services.
By Mr. COURTER (for himself, Mr. Denny Smith, Mr. Wyden, Mr. Weber, and Mr. Dornan of California), 5581—Cosponsors added, 6924, 8299, 9745, 10695, 16942, 31516—Removal of cosponsors, 11763

H.R. 1553—A bill to amend the Internal Revenue Code of 1954 to deny any deduction for interest paid or incurred on loans in connection with takeovers, or attempted takeovers, of certain corporations; to the Committee on Ways and Means.
By Mr. DORGAN of North Dakota, 5581—Cosponsors added, 9105, 16413

H.R. 1554—A bill to further amend the Peace Corps Act, and for other purposes; to the Committee on Foreign Affairs.
By Mr. FASCELL (for himself and Mr. Broomfield) (by request), 5581

H.R. 1555—A bill to amend the Foreign Assistance Act of 1961, the Arms Export Control Act, and the Agricultural Trade Development and Assistance Act of 1954, to authorize development and security assistance programs for fiscal year 1986, and for other purposes; to the Committee on Foreign Affairs.
By Mr. FASCELL (for himself and Mr. Broomfield) (by request), 5581—Reported with amendments (H. Rept. 99-39), 7802—Made special order (H. Res. 140), 9295—Amendments, 1812, 1847, 1848, 9298, 9746, 9830, 10025, 12011, 13129, 14656, 14970, 15217, 15501, 17233, 17520, 17913, 18060, 18090, 18091, 18093, 18094, 18096, 18104, 18110, 18126, 18130, 18139, 18401, 18404, 18416, 18419, 18420, 18421, 18425, 18432, 18433, 18438, 18451, 18453, 18455, 18458, 18462, 18464, 18468, 18469, 18472, 18474, 18475, 18516, 18555, 18557, 18560, 18565, 18567, 18570, 18572, 18575, 18579, 18581, 18582, 18587, 18591, 18592, 18593, 18595, 18597, 18598, 18600, 18602—Debated, 12231, 18084, 18103, 18401, 18451, 18553—Amended and passed House, 18624—Title amended, 18624—Passage vacated. Laid on the table, 18672

H.R. 1556—A bill to amend the National Traffic and Motor Vehicle Safety Act of 1966 to provide criminal penalties for manufacturers who fail to notify owners or purchasers of motor vehicle safety defects or of failures to comply with motor vehicle safety standards; to the Committee on Energy and Commerce.
By Mr. HEFTEL of Hawaii (for himself, Mr. Wirth, Mr. Akaka, Mr. Leland, Mr. Beilenson, Mr. Fauntroy, Mr. Bates, and Mr. MacKay), 5581—Cosponsors added, 7239, 15593, 16582

H.R. 1557—A bill to authorize the U.S. Army Corps of Engineers to construct various projects for improvements to rivers and harbors of the United States, and for other purposes; to the Committee on Public Works and Transportation.
By Mr. HOWARD (by request), 5581

H.R. 1558—A bill to authorize the improvement of and funding for the inland and intracoastal waterways of the United States, and for other purposes; jointly, to the Committees on Public Works and Transportation; Ways and Means.
By Mr. HOWARD (by request), 5581

H.R. 1559—A bill to provide capital assistance to agricultural banks; to the Committee on Banking, Finance and Urban Affairs.
By Mr. HUBBARD (for himself, Mr. Wortley, and Mr. Bereuter), 5581—Cosponsors added, 10262, 17912

H.R. 1560—A bill to provide for programs to maintain and develop markets for U.S. agricultural commodities, and for other purposes; jointly, to the Committees on Agriculture; Foreign Affairs.
By Mr. HUCKABY, 5581—Cosponsors added, 10695

H.R. 1561—A bill to amend the Internal Revenue Code of 1954 to increase to 32 cents per pack the Federal excise tax on cigarettes and to provide that the revenues from the additional tax shall be deposited in the Federal Hospital Insurance Trust Fund under the Social Security Act; to the Committee on Ways and Means.
By Mr. JACOBS, 5581

H.R. 1562—A bill to achieve the objectives of the Multi-Fiber Arrangement and to promote the economic recovery of the U.S. textile and apparel industry and its workers; to the Committee on Ways and Means.
By Mr. JENKINS (for himself, Mr. Broyhill, Mr. Campbell, Mr. Rangel, Mr. Flippo, Mr. Hefner, Mr. Whitley, Mr. Spratt, Mr. Neal, Mr. Tallon, Mr. Nichols, Mr. Daniel, Mr. Rose, Ms. Kaptur, Mr. Torricelli, Mr. Hendon, Mr. Shelby, Mr. Fuster, Mr. Derrick, Mr. Williams, Mr. Darden, Mr. Towns, Mr. McMillan, Mr. Duncan, Mr. Valentine, Mr. Frank, Mr. Jones of North Carolina, Mr. Coble, Mr. Cobey, Mr. Barnard, Mr. Ray, Mr. Bevill, Mr. Spence, Mr. Studds, Mr. Addabbo, Mr. Weaver, Mr. Hartnett, Mr. Moakley, Mr. Murtha, Mr. St Germain, Mr. Quillen, Mr. Dickinson, Mr. Hatcher, Ms. Snowe, Mrs. Lloyd, Mr. Mitchell, Mr. Rogers, Mr. Young of Missouri, Mr. Gingrich, Mr. Schulze, Mr. Lott, Mr. Foglietta, Ms. Mikulski, Mr. Horton, Mr. Ritter, Mr. Roe, Mr. Nowak, Mr. Yatron, Mr. Owens, Mr. Rinaldo, Mr. McKernan, Mr. Fowler, Mr. Feighan, Mr. Young of Alaska, Mr. Coelho, Mr. Kanjorski, Mr. Wilson, Mr. Boner of Tennessee, Mr. Montgomery, Mr. Kolter, Mr. Matsui, Mr. Martinez, Mr. Kostmayer, Mr. Walgren, Mrs. Byron, Mr. Edgar, Mr. Whitten, Mr. Guarini, Mr. Ridge, Mr. Borski, Mr. Boland, Mr. Pepper, Mr. Dyson, Mr. Mollohan, Mr. Vander Jagt, Mr. Lent, Mr. Olin, Mr. Dymally, Mr. Traxler, Mr. Hubbard, Mr. Callahan, Mr. Parris, Mr. Thomas of Georgia, Mr. Atkins, Mr. Erdreich, Mr. Coughlin, Mr. Oberstar, Mr. Kildee, Mr. Manton, Mr. Ford of Tennessee, Mr. Swindall, Mr. Wheat, Mr. Levin of Michigan, Mr. Hertel of Michigan, Mr. Rowland of Georgia, Mrs. Collins, Mr. Ford of Michigan, Mr. Murphy, Mr. Smith of New Hampshire, Mr. Anthony, Mr. Shuster, Mr. Slaughter, Mr. Bateman, Mr. Dowdy of Mississippi, Mr. Nielson of Utah, Mrs. Burton of California, Mr. Gray of Pennsylvania, Mr. Franklin, Mr. Markey, Mr. Gilman, Mr. Conte, Mr. Bliley, Mr. Hoyer, Mr. Florio, Mr. Dwyer of New Jersey, Mr. Gephardt, Mr. Bonior of Michigan, Mr. Perkins, and Mr. Howard), 5581—Cosponsors added, 7613, 8473, 9745, 13128, 17519, 19526, 24179—Removal of cosponsors, 19230—Reported (H. Rept. 99-293), 25279—Made special order (H. Res. 286), 26108—Debated, 27068, 31663, 31676, 31689—Passed House, 27121—Ordered held at desk, 27548—Read the first time, 27550—Ordered placed on calendar, 28184—Amendments, 31188, 31664, 31670, 31673, 31676, 31680, 31682, 31684, 31689, 31693, 31697, 31702, 31704, 31706, 31708, 31711, 31713, 31765, 31770, 31771, 31773—Amended and passed Senate, 31725—Examined and signed in the Senate, 34121—Examined and signed in the House, 34265—Presented to the President, 34787—Presidential veto message, 37477

H.R. 1563—A bill to revise and reform the Immigration and Nationality Act; to the Committee on the Judiciary.
By Mr. KINDNESS, 5582—Cosponsors added, 20681, 22898

H.R. 1564—A bill to require the deposits or accounts of all depository institutions to be insured by the Federal Deposit Insurance Corporation, the Federal Savings and Loan Insurance Corporation, the National Credit Union Share Insurance Fund, or a State program; and to establish Federal standards to ensure the effectiveness and viability of State deposit and share insurance funds; to the Committee on Banking, Finance and Urban Affairs.
By Mr. LEACH of Iowa, 5582—Cosponsors added, 9745

H.R. 1565—A bill to modify the project for flood protection on the Chariton River, IA and MO, to direct the Secretary of the Army to sell storage space in Rathbun Lake, IA, to the Rathbun Regional Water Association, and for other purposes; to the Committee on Public Works and Transportation.
By Mr. LEACH of Iowa, 5582—Cosponsors added, 16123

H.R. 1566—A bill to ensure payment of the additional duty imposed on ethyl alcohol used as a fuel or in making gasohol; to the Committee on Ways and Means.

By Mr. LEACH of Iowa, 5582—Cosponsors added, 6610, 9745, 10695, 16123, 20681, 26109

H.R. 1567—A bill to exclude from the Caribbean Basin Economic Recovery Act ethyl alcohol used for fuel which is merely distilled or denatured in a beneficiary country; to the Committee on Ways and Means.

By Mr. LEACH of Iowa, 5582—Cosponsors added, 6610, 9745, 10695, 16123, 20681, 26109

H.R. 1568—A bill to amend title 38, United States Code, to require that the Veterans' Administration maintain a regional office in each State; to the Committee on Veterans' Affairs.

By Mr. LEATH of Texas, 5582

H.R. 1569—A bill to prohibit private assistance for military or paramilitary operations in a foreign country if the Congress has prohibited the use of covert assistance for such operations; to the Committee on the Judiciary.

By Mr. LEVINE of California (for himself and Mr. Leach of Iowa), 5582—Cosponsors added, 9828, 26482, 35931

H.R. 1570—A bill to amend the Communications Act of 1934 to provide that television and radio broadcasting station licensees shall not refuse to sell advertising time for the broadcast of editorial advertisements; to the Committee on Energy and Commerce.

By Mr. LIVINGSTON, 5582

H.R. 1571—A bill to amend title 18 of the United States Code to establish rational criteria for the imposition of the sentence of death, and for other purposes; to the Committee on the Judiciary.

By Mr. LIVINGSTON, 5582

H.R. 1572—A bill to amend the Stevenson-Wydler Technology Innovation Act of 1980 for the purpose of promoting technology transfer by authorizing Government-operated laboratories to enter into cooperative research and development agreements and by establishing a Federal Laboratory Consortium for Technology Transfer within the National Science Foundation, and for other purposes; to the Committee on Science and Technology.

By Mr. LUNDINE (for himself, Mr. Fish, Mr. Seiberling, Mr. Walgren, Mr. Boehlert, and Mr. MacKay), 5582—Cosponsors added, 7239, 8473, 11292, 19526, 22585

H.R. 1573—A bill to amend the Internal Revenue Code of 1954 to disregard tax-exempt interest in computing the amount of Social Security benefits included in income; to the Committee on Ways and Means.

By Mr. MICA, 5582

H.R. 1574—A bill to amend the Employee Retirement Income Security Act of 1974 and the Internal Revenue Code of 1954 to ensure that a defined benefit plan under which benefits are based on final average compensation does not fail to meet either the benefit accrual requirements thereunder, or the standards for reasonableness of actuarial assumptions in meeting funding requirements thereunder, solely by reason of allowing certain elections and revocations thereof affecting benefit accruals, if the relevant actuarial assumptions under the plan are made under the individual level premium cost method; jointly, to the Committee on Education and Labor; Ways and Means.

By Mr. MICHEL, 5582

H.R. 1575—A bill to amend the Equal Credit Opportunity Act; to the Committee on Banking, Finance and Urban Affairs.

By Mr. MITCHELL (for himself and Mrs. Boggs), 5582—Cosponsors added, 17520

H.R. 1576—A bill to establish a pilot program for a National Mining Extension Service; to the Committee on Interior and Insular Affairs.

By Mr. MOLLOHAN, 5582

H.R. 1577—A bill to provide that military commissary and exchange privileges be extended to certain Reserve members of the uniformed services; to the Committee on Armed Services.

By Mr. MONTGOMERY, 5582—Cosponsors added, 23009

H.R. 1578—A bill to amend title 37, United States Code, to authorize a bonus to be paid to members of the Individual Ready Reserve who agree to perform annual active duty for training; to the Committee on Armed Services.

By Mr. MONTGOMERY, 5582

H.R. 1579—A bill to require States to enact laws which require physicians and surgeons to inform breast cancer patients of alternative effective methods of treatment for breast cancer in order to qualify for Federal funds under titles V and XIX of the Social Security Act and title XIX of the Public Health Service Act; to the Committee on Energy and Commerce.

By Ms. OAKAR, 5582—Cosponsors added, 7239, 8762, 11686, 16413, 24179, 35787, 36705

H.R. 1580—A bill to improve the Trade Adjustment Assistance Program for workers; to the Committee on Ways and Means.

By Mr. PEASE, 5582

H.R. 1581—A bill to amend title 18 of the United States Code to increase the existing penalties for mail fraud and to provide for criminal and civil forfeitures for such offense; to the Committee on the Judiciary.

By Mr. PEPPER (for himself, Mr. Regula, Mr. Borski, Mr. Derrick, Mr. Hertel of Michigan, Ms. Oakar, and Mr. Wortley), 5582—Cosponsors added, 34789

H.R. 1582—A bill to make students studying in foreign medical schools ineligible for Federal loans or loan guarantees unless the medical school meets certain accreditation standards; jointly, to the Committees on Education and Labor; Energy and Commerce; Veterans' Affairs.

By Mr. PEPPER (for himself, Mr. Regula, Mr. Borski, Mr. Derrick, Mr. Hertel of Michigan, Ms. Oakar, and Mr. Wortley), 5582—Cosponsors added, 34789

H.R. 1583—A bill to make it unlawful for an individual to obtain a position as a physician or resident in a hospital receiving Federal funds if the individual's license to practice medicine was obtained through intentional misrepresentations; jointly, to the Committees on Ways and Means; Energy and Commerce.

By Mr. PEPPER (for himself, Mr. Regula, Mr. Borski, Mr. Derrick, Mr. Hertel of Michigan, Ms. Oakar, and Mr. Wortley), 5582

H.R. 1584—A bill to amend the Federal Aviation Act of 1958 to provide that no zone or area in the airspace of the United States which is over nonmilitary public lands may be established, for the Department of Defense for defense purposes, to restrict or prohibit the flight of civil aircraft unless such proposed zone or area is first approved by an act of Congress; to the Committee on Public Works and Transportation.

By Mr. REID, 5582—Cosponsors added, 8473, 9745, 13437, 27643

H.R. 1585—A bill to authorize the implementation of a project for the control of beach erosion at Presque Isle Peninsula, PA, and for other purposes; to the Committee on Public Works and Transportation.

By Mr. RIDGE, 5582

H.R. 1586—A bill to name the Veterans' Administration Medical Center in Shreveport, LA, as the "Overton Brooks Veterans' Administration Medical Center"; to the Committee on Veterans' Affairs.

By Mr. ROEMER (for himself, Mrs. Boggs, Mr. Breaux, Mr. Huckaby, Mr. Livingston, Mr. Moore, and Mr. Tauzin), 5582—Cosponsors added, 9297

H.R. 1587—A bill to establish intergenerational education volunteer network programs which will provide opportunities for senior citizens to work in elementary and secondary schools and in the home with educationally disadvantaged children and their families; to the Committee on Education and Labor.

By Mr. ROYBAL (for himself, Mr. Addabbo, Mr. Applegate, Mr. Berman, Mr. Biaggi, Mr. Borski, Mr. Coleman of Texas, Mrs. Collins, Mr. Conyers, Mr. Crockett, Mr. Dixon, Mr. Dymally, Mr. Fauntroy, Mr. Fazio, Mr. Foglietta, Mr. Fuster, Mr. Ford of Tennessee, Mr. Hertel of Michigan, Mr. Kanjorski, Ms. Kaptur, Mr. Kildee, Mr. Kolter, Mr. Manton, Mr. Martinez, Mr. Matsui, Mr. Mavroules, Mr. Miller of California, Mr. Morrison of Connecticut, Ms. Oakar, Mr. Oberstar, Mr. Owens, Mr. Pepper, Mr. Price, Mr. Rangel, Mr. Richardson, Mr. Rodino, Mr. Studds, Mr. Torres, Mr. Towns, Mr. Traxler, Mr. Weiss, and Mr. Wheat), 5582—Cosponsors added, 7239, 11292, 27439

H.R. 1588—A bill to convey certain lands to the town of Payson, AZ; to the Committee on Interior and Insular Affairs.

By Mr. RUDD, 5583

H.R. 1589—A bill to amend the Safe Drinking Water Act to prohibit the use of certain chemicals in drinking water; to the Committee on Energy and Commerce.

By Mr. SEIBERLING, 5583—Cosponsors added, 11762, 14059, 17912, 18515, 30914

H.R. 1590—A bill to authorize the Secretary of the Interior to modify the construction, operation, and maintenance of the O'Neill Unit, Pick-Sloan Missouri Basin program, Nebraska; to the Committee on Interior and Insular Affairs.

By Mrs. SMITH of Nebraska (for herself, Mr. Bereuter, and Mr. Daub), 5583

H.R. 1591—A bill to amend the Agriculture and Food Act of 1981 to provide protection for agricultural purchasers of farm products; to the Committee on Agriculture.

By Mr. STENHOLM (for himself, Mr. Gunderson, Mr. Bedell, Mr. Daschle, Mr. English, Mr. McCurdy, and Mr. Tallon), 5583—Cosponsors added, 7239, 8473, 10024, 12010, 13437, 15500, 16123, 20264—Removal of cosponsors, 16884

H.R. 1592—A bill to amend title II of the Social Security Act so as to remove the limitation upon the amount of outside income which an individual may earn while receiving benefits thereunder; to the Committee on Ways and Means.

By Mr. STUMP, 5583

H.R. 1593—A bill to direct the Secretary of the Interior to release on behalf of the United States certain restrictions in a previous conveyance of land to the town of Jerome, AZ; to the Committee on Interior and Insular Affairs.

By Mr. STUMP (for himself, Mr. Rudd, and Mr. McCain), 5583—Cosponsors added, 7239—Reported (H. Rept. 99-345), 29684—Passed House, 30363—Referred to the Committee on Energy and Natural Resources, 30576

H.R. 1594—A bill to amend the Internal Revenue Code of 1954 to increase to 32 cents per pack the Federal excise tax on cigarettes and to provide that 75 percent of the revenue from such tax shall be transferred to the Federal Hospital Insurance Trust Fund; to the Committee on Ways and Means.

By Mr. TAUKE (for himself and Mr. Waxman), 5583—Cosponsors added, 7497, 8299, 14655, 28865

H.R. 1595—A bill to strengthen U.S. human rights policies; jointly, to the Committees on Foreign Affairs; Ways and Means; and Banking, Finance and Urban Affairs.

By Mr. WALKER (for himself, Mr. Miller of Washington, Mr. Swindall, Mr. Weber, Mr. Coats, Mr. Gingrich, and Mr. Hiler), 5583—Cosponsors added, 6367, 7497, 12822

H.R. 1596—A bill to amend the Consumer Product Safety Act to strengthen the authority of the Consumer Product Safety Commission over amusement devices; to the Committee on Energy and Commerce.

By Mr. WAXMAN (for himself and Mr. Wyden), 5583

H.R. 1597—A bill to establish a temporary program under which heroin will be made available for the relief of intractable pain due to terminal cancer; to the Committee on Energy and Commerce.

By Mr. WAXMAN (for himself, Mr. Hughes, Mr. Walgren, Mr. Sharp, Mr. Udall, Mr. Heftel of Hawaii, Mr. Whitehurst, Mr. Obey, Mr. Weiss, Mr. Martinez, Mr. Robert F. Smith, Mr. Barnes, Mr. Applegate, Mr. Levine of California, Mr. Ford of Michigan, Mrs. Burton of California, Mr. Mineta, Mr. Vento, Mr. Smith of Florida, Mr. Durbin, Mr. McKinney, and Mr. Gregg), 5583—Cosponsors added, 15880

H.R. 1598—A bill for the relief of Steven McKenna; to the Committee on the Judiciary.

By Mr. FEIGHAN, 5584—Reported (H. Rept. 99-281), 24287—Passed over, 25417, 30454, 32403, 33692, 36936

H.R. 1599—A bill for the relief of Denise Chaffee Soltys; to the Committee on the Judiciary.

By Mr. FRANK, 5584

H.R. 1600—A bill for the relief of Ray M. Reed; to the Committee on the Judiciary.

By Mr. STAGGERS, 5584

H.R. 1601—A bill for the relief of Esmeralda Martinez-Hernandez, Evangelina Hernandez de Martinez, Manuel Martinez-Hernandez and Morayma Martinez-Hernandez; to the Committee on the Judiciary.

By Mr. STALLINGS, 5584

H.R. 1602—A bill to amend the Securities Exchange Act of 1934 to authorize appropriations for the Securities and Exchange Commission for fiscal years 1986 through 1988; to the Committee on Energy and Commerce.

By Mr. WIRTH (for himself and Mr. Rinaldo) (by request), 5726—Reported with amendments (H. Rept. 99-155), 14057—Rules suspended. Amended and passed House, 19831—Referred to the Committee on Banking, Housing, and Urban Affairs, 20316

H.R. 1603—A bill to amend the Securities Exchange Act of 1934 to authorize the Securities and Exchange Commission to subject banks, associations, and other entities that exercise fiduciary powers, to the same regulations as broker-dealers, pursuant to section 14(b) of the Securities Exchange Act of 1934; to the Committee on Energy and Commerce.

By Mr. WIRTH (for himself and Mr. Rinaldo) (by request), 5726—Reported with amendments (H. Rept. 99-181), 17518—Rules suspended. Amended and passed House, 19834—Referred to the Committee on Banking, Housing, and Urban Affairs, 20316—Passed Senate, 37531—Examined and signed in the House, 38369—Presented to the President, 38370—Examined and signed in the Senate, 38578

H.R. 1604—A bill to amend the Securities Act of 1933, the Securities Exchange Act of 1934, the Public Utility Holding Company Act of 1935, the Trust Indenture Act of 1939, the Investment Company Act of 1940, and the Investment Advisers Act of 1940 to make certain technical, clarifying, and conforming amendments, and for other purposes; to the Committee on Energy and Commerce.

By Mr. WIRTH (for himself and Mr. Rinaldo) (by request), 5726

H.R. 1605—A bill to amend title 18, United States Code, to prevent evasion of State taxes on gasoline; to the Committee on the Judiciary.

By Mr. ADDABBO (for himself and Mr. Biaggi), 5726—Cosponsors added, 10520

H.R. 1606—A bill to require disclosure by the Secretary of the Army, acting through the Chief of Engineers, of certain information relating to petroleum products transported on vessels to State taxing agencies requesting such information, and for other purposes; to the Committee on Public Works and Transportation.

By Mr. ADDABBO (for himself, Mr. Biaggi, Mr. Boland, Mr. Fazio, Mr. Fish, Mr. Frank, Ms. Kaptur, Mr. Owens, Mr. Scheuer, Mr. Tallon, Mr. Mrazek, Mr. Mitchell, Mr. DioGuardi, and Mr. Levin of Michigan), 5726—Cosponsors added, 7239, 10695

H.R. 1607—A bill to amend the Communications Act of 1934 to establish an Office of Ethnic and Minority Affairs within the Federal Communications Commission; to the Committee on Energy and Commerce.

By Mr. BIAGGI, 5726—Cosponsors added, 6367, 7497, 7613, 7803, 9105, 22898, 29375

H.R. 1608—A bill to amend the Internal Revenue Code of 1954 to allow individuals a credit against income tax for expenses paid or incurred for services for preparing any individual income tax return; to the Committee on Ways and Means.

By Mr. CAMPBELL, 5726—Cosponsors added, 12822, 24288

H.R. 1609—A bill to authorize the Smithsonian Institution to plan and construct facilities for the Cooper-Hewitt Museum, and for other purposes; jointly, to the Committees on House Administration; Public Works and Transportation.

By Mr. CONTE (for himself, Mr. Boland, Mr. Mineta, and Mr. Green), 5726—Reported with amendments (H. Rept. 99-365), 31514

H.R. 1610—A bill to amend the Internal Revenue Code of 1954 with respect to certain limitations on the investment tax credit for public utility property; to the Committee on Ways and Means.

By Mr. DORGAN of North Dakota, 5726

H.R. 1611—A bill to improve access to training opportunities for dislocated workers, to provide procurement targeting in labor surplus areas, and for other purposes; jointly, to the Committees on Education and Labor; Government Operations.

By Mr. ECKART of Ohio (for himself, Mrs. Schneider, Mr. Ford of Michigan, Mr. Feighan, Mr. Stokes, Mr. Seiberling, Ms. Kaptur, Ms. Oakar, Mr. Boehlert, Mr. Levin of Michigan, Mrs. Johnson, Mr. Durbin, Mr. Ridge, Mr. Kleczka, Mr. Edgar, Mr. Regula, Mr. Moody, Mr. Traxler, Mr. Dwyer, of New Jersey, Mr. Pease, Mr. Murphy, Mr. Weiss, Mr. Evans of Iowa, Mr. Kostmayer, Mr. Boland, Mr. Foglietta, Mr. Evans of Illinois, Mr. Fauntroy, Mr. Martinez, Mr. Rahall, and Mr. Mitchell), 5726—Cosponsors added, 8299, 12276, 17912

H.R. 1612—A bill to amend the Commodity Credit Corporation Charter Act regarding the export of agricultural commodities, and for other purposes; jointly, to the Committees on Agriculture; Foreign Affairs; Merchant Marine and Fisheries.

By Mr. ENGLISH (for himself, Mr. Roberts, Mr. Jacobs, Mr. Kindness, Mr. Kastenmeier, Mr. Franklin, Mr. Anthony, Mr. Nielson of Utah, Mr. Stenholm, Mr. Thomas of California, Mr. Emerson, Mr. Glickman, Mr. Kolbe, Mr. Bedell, Mr. Huckaby, Mr. Gingrich, Mr. Morrison of Washington, Mr. Bereuter, Mrs. Smith of Nebraska, Mr. Watkins, Mr. Hammerschmidt, Mr. Thomas of Georgia, Mr. Penny, and Mr. Foley), 5726—Cosponsors added, 6610, 8299, 9105, 11292, 13128, 15593, 21937—Removal of cosponsors, 8300, 9746

H.R. 1613—A bill to amend title 38, United States Code, to provide disability and death allowances, compensation, health care, and other benefits to veterans and the survivors of veterans who participated in atomic tests or the occupation of Hiroshima and Nagasaki and suffer from diseases that may be attributable to ionizing radiation; to the Committee on Veterans' Affairs.

By Mr. EVANS of Illinois (for himself, Ms. Kaptur Mr. Edgar, Mr. Gray of Illinois, Mr. Durbin, and Mr. Frank), 5726—Cosponsors added, 6471, 7613, 8299, 9105, 12822, 19701, 21937, 22685, 23443, 36691

H.R. 1614—A bill to extend the time for conducting the referendum with respect to the national marketing quota for wheat for the marketing year beginning June 1, 1986; to the Committee on Agriculture.

By Mr. FOLEY (for himself, Mr. English, Mr. Bruce, Mr. Glickman, Mr. Penny, Mr. Bedell, Mr. Marlenee, Mr. Robert F. Smith, and Mr. Volkmer), 5726—Reported with amendments (H. Rept. 99-146), 13435—Rules suspended. Amended and passed House, 13969—Referred to the Committee on Agriculture, Nutrition, and Forestry, 14738

H.R. 1615—A bill to amend the Internal Revenue Code of 1954 to allow a defined contribution plan of a rural electric cooperative to include a qualified cash or deferred arrangement; to the Committee on Ways and Means.

By Mr. FOWLER (for himself, Mr. Archer, Mr. Flippo, Mr. Jenkins, Mr. Anthony, Mr. Vander Jagt, Mr. Duncan, and Mr. Matsui), 5726—Cosponsors added, 5988, 6610, 7613, 9297, 10262, 10695, 11762, 12822, 14336, 16582, 21631, 23150, 30199

H.R. 1616—A bill to require employers to notify and consult with employees before ordering a plant closing or permanent layoff; to the Committee on Education and Labor.

By Mr. FORD of Michigan (for himself, Mr. Conte, and Mr. Clay), 5726—Cosponsors added, 12276, 12822, 14059, 15216, 16123, 16413, 16942, 17233, 18515, 19229, 19526, 20264, 22898, 24179, 25050, 26109, 26691, 27162, 28132, 28701, 29251—Removal of cosponsors, 18731—Reported with amendments (H. Rept. 99-336), 29374—Made special order (H. Res. 313), 31001—Debated, 31397, 31849, 31868, 32515—Amendments, 31516, 31849, 31862, 31870, 31888, 32516, 32574—Failed of passage, 32584

H.R. 1617—A bill to authorize appropriations to the Secretary of Commerce for the programs of the National Bureau of Standards for fiscal years 1986 and 1987, and for other purposes; to the Committee on Science and Technology.

By Mr. FUQUA (by request), 5726—Made special order (H. Res. 128), 8056—Reported with amendments (H. Rept. 99-43), 8056—Amendments, 8300, 8406, 8408—Debated, 8399—Amended and passed House, 8418—Title amended, 8418—Ordered placed on calendar, 8567—Amended and passed Senate (in lieu of S. 796), 8928—Senate insisted on its amendments and asked for a conference. Conferees appointed, 10576—House disagreed to Senate amendments and agreed to a conference. Conferees appointed, 15588—Conference report (H. Rept. 99-187) submitted in House, 17875—Explanatory statement, 17876—Conference report submitted in the House and agreed to, 18981—Conference report submitted in the Senate and agreed to, 19038—Examined and signed in the Senate, 19595—Examined and signed in the House, 19700—Presented to the President, 19700

H.R. 1618—A bill to provide that no individual who has resided in the United States for at least 20 years, and who has not been convicted of a felony, or against whom felony charges are not pending, may be denied the issuance of a passport; to the Committee on Foreign Affairs.

By Mr. GIBBONS, 5727

H.R. 1619—A bill to amend section 468A of the Internal Revenue Code of 1954 with respect to allowing a deduction for additions to reserves established for decommissioning costs associated with nuclear powerplants; to the Committee on Ways and Means.

By Mr. GIBBONS, 5727—Cosponsors added, 12822, 15500, 18729, 23912

H.R. 1620—A bill to amend the Immigration and Nationality Act to facilitate undocumented aliens and to reimburse air carriers for detention expenses; to the Committee on the Judiciary.

By Mr. SAM B. HALL, Jr., 5727

H.R. 1621—A bill to amend title 28, United States Code, to provide for awards to domestic and foreign narcotics agents and other persons who make outstanding contributions to the fight against the illegal drug traffic in and to the United States; to the Committee on the Judiciary.

By Mr. HYDE, 5727

H.R. 1622—A bill to amend the Internal Revenue Code of 1954 to exclude from income the value of lodging located in the proximity of an educational institution and rented by such institution to its employees at cost; to the Committee on Ways and Means.

By Mrs. KENNELLY (for himself, Mr. Frenzel, Mr. Conte, Mr. Frank, and Mr. Gejdenson), 5727—Cosponsors added, 14970, 22685, 31516

H.R. 1623—A bill to provide for an equitable reduction of liability of contractors with the United States in certain cases, to provide a comprehensive system for assuring compensation to injured parties through indemnification by the United States of its contractors for liability in excess of reasonably available financial protection, and for other purposes; to the Committee on the Judiciary.

By Mr. KINDNESS (for himself, Mr. Sam B. Hall, Jr., Mr. Fish, Mr. Frank, Mr. Moorhead, Mr. Glickman, Mr. Feighan, Mr. Boucher, Mr. Swindall, and Mr. Shaw), 5727—Cosponsors added, 8762, 11762

H.R. 1624—A bill to amend the Internal Revenue Code of 1954 to exempt student loan bonds and pollution control bonds from the limit on the amount of tax-exempt private activity bonds which may be issued; to the Committee on the Ways and Means.

By Mr. KOLBE (for himself, Mr. McCain, Mr. Frank, Mr. Penny, and Mr. Daniel), 5727

H.R. 1625—A bill entitled, the "Mail Order Drug Paraphernalia Control Act"; to the Committee on the Judiciary.

By Mr. LEVINE of California (for himself, Mr. Rangel, and Mr. Gilman), 5727—Cosponsors added, 10262, 19701, 32642, 38371, 38734

H.R. 1626—A bill to provide prompt, exclusive, and equitable compensation, as a substitute for inadequate tort remedies, for disabilities or deaths resulting from occupational exposure to asbestos; and for other purposes; jointly, to the Committees on Education and Labor; Ways and Means.

By Mr. MURPHY (for himself, Mr. Hefner, Ms. Kaptur, Mr. Latta, Mr. Lagomarsino, Mr. Barnes, Mr. Brown of Colorado, Mr. Weiss, Mr. Stokes, Mr. Chappie, Mr. Towns, Mr. Rahall, Mr. Kramer, Mr. Mitchell, Mr. Mitchell, Mr. Barnard, Mr. Sundquist, Mr. Kanjorski, Mr. Vander Jagt, Mr. Huckaby, Mr. Mollohan, Mr. Sabo, Mr. Crockett, Mr. Taylor, Mr. Schaefer, Mr. Kolter, Mr. Dymally, Mr. Addabbo, Mr. Martinez, Mr. Luken, Mr. Coelho, Mr. Traxler, Mr. St Germain, Mr. Packard, Mr. Fauntroy, Mr. Thomas of Georgia, Mr. Whittaker, Mr. Udall, Mr. Gaydos, Mr. O'Brien, Mr. Lundine, Mrs. Holt, Mr. Strang, Mr. Nielson of Utah, Mr. Kostmayer, Mr. Neal, Mr. Duncan, Mr. Garcia, Mr. Matsui, Mr. Hayes, and Mr. Bevill), 5727—Cosponsors added, 7613, 9745, 14059, 18729, 23443, 32464—Removal of cosponsors, 11763, 19527, 29899

H.R. 1627—A bill to designate certain National Forest System lands in the State of Kentucky for inclusion in the National Wilderness Preservation System, to release other forest lands for multiple use management, and for other purposes; jointly, to the Committees on Interior and Insular Affairs; Agriculture.

By Mr. PERKINS, 5727—Cosponsors added, 19701, 22898, 23548, 28865—Reported with amendments (H. Rept. 99-411), 34266—Rules suspended. Amended and passed House, 35192—Ordered held at desk, 35926—Passed Senate, 36263—Examined and signed in the House, 36540, 36763—Presented to the President, 36763—Approved (Public Law 99-197), 38575

H.R. 1628—A bill to authorize appropriations for the Patent and Trademark Office in the Department of Commerce; to the Committee on the Judiciary.

By Mr. RODINO (by request), 5727

H.R. 1629—A bill to amend the Agricultural Act of 1949; jointly, to the Committees on Agriculture; Ways and Means.

By Mr. Rose (for himself, Mr. Bryant, Mr. Jeffords, Mr. Jones of North Carolina, Mr. Kastenmeier, Mr. Kindness, Mr. McHugh, Mr. Martinez, Mr. Oberstar, Mr. Obey, Mr. Penny, Mr. Stangeland, Mr. Towns, Mr. Traxler, Mr. Wilson, Mr. Wortley, and Mr. Huckaby), 5727—Cosponsors added, 14059, 14336

H.R. 1630—A bill to permit the Securities and Exchange Commission to regulate the activities of brokers and dealers with respect to direct and indirect obligations of the Federal Government and with respect to other exempted securities under the Securities Exchange Act of 1934; to the Committee on Energy and Commerce.

By Mr. SHAW, 5727—Cosponsors added, 6610, 7239, 9105, 16582

H.R. 1631—A bill to limit to the national median family income the amount of farm loss which may be deducted against nonfarm income by high-income taxpayers in competition with full-time, family-size farm operators; to the Committee on Ways and Means.

By Mr. TAUKE (for himself and Mr. Evans of Iowa), 5727

H.R. 1632—A bill to amend the Communications Act of 1934 to prohibit the imposition of access charges on residential and single-line business subscribers of telephone exchange service; to the Committee on Energy and Commerce.

By Mr. WISE, 5727—Cosponsors added, 14059, 17912, 20138

H.R. 1633—A bill to amend the Communications Act of 1934 to ensure that businesses and other entities which do not directly connect to the facilities of local telephone companies for long-distance service pay a reasonable access charge for the benefit of having such facilities available; to the Committee on Energy and Commerce.

By Mr. WISE, 5727—Cosponsors added, 14059, 17912

H.R. 1634—A bill to amend the Communications Act of 1934 to prohibit the imposition of access charges on residential and single line business subscribers of telephone exchange service in States which have an alternate method for the collection of the revenues involved; to the Committee on Energy and Commerce.

By Mr. WISE, 5727—Cosponsors added, 14059

H.R. 1635—A bill for the relief of Dalila Barrinuevo; to the Committee on the Judiciary.

By Mrs. BURTON of California, 5728

H.R. 1636—A bill for the relief of Maria de Jesus Castro; to the Committee on the Judiciary.

By Mrs. BURTON of California, 5728

H.R. 1637—A bill for the relief of Rosa Maria Jansa de Mendez; to the Committee on the Judiciary.

By Mrs. BURTON of California, 5728

H.R. 1638—A bill for the relief of Joaquin Morales; to the Committee on the Judiciary.

By Mrs. BURTON of California, 5728

H.R. 1639—A bill for the relief of Bertha Rubio de Parra; to the Committee on the Judiciary.

By Mrs. BURTON of California, 5728

H.R. 1640—A bill for the relief of Yong-Suk Song; to the Committee on the Judiciary.

By Mrs. BURTON of California, 5728

H.R. 1641—A bill to amend title II of the Social Security Act and related provisions of law to make minor improvements and necessary technical changes; to the Committee on Ways and Means.

By Mr. JONES of Oklahoma, 5985

H.R. 1642—A bill to modify the navigation project for Honolulu Harbor, HI, to direct the Army Corps of Engineers to maintain a 23-foot depth in Kalihi Channel, and for other purposes; to the Committee on Public Works and Transportation.

By Mr. AKAKA, 5985

H.R. 1643—A bill to authorize the Secretary of the Army to construct certain flood control and navigation projects in the State of Hawaii, and for other purposes; to the Committee on Public Works and Transportation.

By Mr. AKAKA, 5985

H.R. 1644—A bill to amend the Internal Revenue Code of 1954 to allow a deduction for contributions to education savings accounts and to provide that amounts paid from such an account for educational expenses shall never be subject to income tax; to the Committee on Ways and Means.

By Mr. ARMEY (for himself, Mr. Fuster, Mr. Gallo, Mr. Conte, Mr. Barton of Texas, Mr. Shelby, Mr. Solomon, Mrs. Johnson Mr. Lipinski, Mr. Grotberg, Mr. DeLay, Mr. Combest, Mr. Lott, Mr. Boulter, and Mr. Young of Alaska), 5985—Cosponsors added, 8299, 13128, 15500

H.R. 1645—A bill to amend the National Traffic and Motor Vehicle Safety Act of 1966 to require manufacturers of passenger cars to furnish information relating to the crashworthiness of the cars to prospective car buyers; to the Committee on Energy and Commerce.

By Mr. BEILENSON, 5985

H.R. 1646—A bill to amend the Federal Aviation Act of 1958 to require commercial passenger-carrying aircraft to be equipped with smoke detectors and automatic fire extinguishers in all aircraft lavatories and galley areas; to the Committee on Public Works and Transportation.

By Mr. BIAGGI, 5985

H.R. 1647—A bill to amend the Federal Aviation Act of 1958 to encourage inflight emergency medical care aboard passenger-carrying aircraft; to the Committee on Public Works and Transportation.

By Mr. BIAGGI, 5985

H.R. 1648—A bill to amend the Trade Act of 1974 to promote expansion of international trade in wood products, and for other purposes; to the Committee on Ways and Means.

By Mr. BONKER (for himself, Mr. Anthony, Mr. Alexander, Mr. AuCoin, Mr. Borski, Mr. Callahan, Mr. Chandler, Mr. Craig, Mr. Dickinson, Mr. Dicks, Mr. Foley, Mr. Hubbard, Mr. Lowry of Washington, Mr. McKernan, Mr. Morrison of Washington, Mr. Rahall, Mr. Robinson, Mr. Denny Smith, Ms. Snowe, Mr. Stallings, Mr. Swift, Mr. Tallon, Mr. Watkins, Mr. Weaver, Mr. Miller of Washington, Mr. Williams, and Mr. Wyden), 5985—Cosponsors added, 11292, 22685, 31516

H.R. 1649—A bill to provide for the withdrawal of the United States from treaties and international agreements violated by Communist regimes, and for other purposes; to the Committee on Foreign Affairs.

By Mr. DORNAN of California (for himself, Mr. Siljander, Mr. Daub, Mr. Weber, Mr. Blaz, Mr. Wilson, Mr. Crane, Mr. Badham, and Mr. Shumway), 5986

H.R. 1650—A bill to amend the Safe Drinking Water Act; to the Committee on Energy and Commerce.

By Mr. MADIGAN (for himself, Mr. Waxman, Mr. Eckart of Ohio, Mr. Lent, Mr. Carney, Mr. Foley, Mr. Tauke, Ms. Mikulski, Mr. Oxley, Mr. Sikorski, Mr. Rinaldo, Mr. Leland, Mr. Boehlert, and Mr. Downey of New York), 5986—Cosponsors added, 6610, 9105, 9745, 9828, 10695, 11147, 11292, 11762, 13128, 13437—Reported with amendments (H. Rept. 99-168), 15214—Amended and passed Senate, 15818—Passage vacated (S. 124 passed in lieu), 15834

H.R. 1651—A bill to prohibit the importation into the United States of articles of foreign businesses that export certain goods and technology from Communist regimes, and for other purposes; to the Committee on Ways and Means.

By Mr. DORNAN of California (for himself, Mr. Siljander, Mr. Daub, Mr. Weber, Mr. Blaz, Mr. Wilson, Mr. Crane, Mr. Badham, and Mr. Shumway), 5986

H.R. 1652—A bill to amend the Internal Revenue Code of 1954, concerning the requirement for separate mailings of IRS 1099 statements; to the Committee on Ways and Means.

By Mr. ERDREICH, 5986—Cosponsors added, 10024, 16413

H.R. 1653—A bill to amend the Food Stamp Act of 1977 to repeal the noncash benefit requirement for the Puerto Rico Nutrition Assistance Program carried out under such act and to require that the maximum amount of the block grant payable to Puerto Rico be adjusted to reflect food price changes in Puerto Rico; to the Committee on Agriculture.

By Mr. FUSTER, 5986

H.R. 1654—A bill to amend title 38, United States Code, to extend for 1 year the authority of the Veterans' Administration to provide certain contract medical services in Puerto Rico and the Virgin Islands; to the Committee on Veterans' Affairs.

By Mr. FUSTER, 5986

H.R. 1655—A bill to authorize funds for fiscal year 1986 for carrying out the International Travel Act of 1961; to the Committee on Energy and Commerce.

By Mr. GEJDENSON, 5986

H.R. 1656—A bill to provide price and income protection for farmers; to make persons who produce agricultural commodities on highly erodible land ineligible for certain agriculture-related programs; to require the collection and dissemination of financial information with respect to certain grain storage facilities; and for other purposes; to the Committee on Agriculture.

By Mr. GLICKMAN, 5986

H.R. 1657—A bill to amend the Internal Revenue Code of 1954 to disregard, in the valuation for estate tax purposes of certain items created by the decedent during his life, any amount which would have been ordinary income if such item has been sold by the decedent at its fair market value, to allow a charitable deduction based on the fair market value of such items, and for other purposes; to the Committee on Ways and Means.

By Mr. GREEN, 5986

H.R. 1658—A bill to amend the Internal Revenue Code of 1954 with respect to the treatment of business development companies; to the Committee on Ways and Means.

By Mr. GUARINI (for himself, Mr. Stark, and Mr. Frenzel), 5986

H.R. 1659—A bill to amend section 1105 of title 31, United States Code, relating to the President's budget to require it to separately set forth the annual budget of the Federal Reserve System; to the Committee on Government Operations.

By Mr. HAMILTON (for himself, Mr. Courter, Mr. Mitchell, Mr. Berman, Mr. Bedell, Mrs. Boxer, Mr. Fascell, Mr. Fazio, Mr. Hughes, Mr. Lantos, Mr. Miller of California, Mr. Olin, Mr. Rahall, Mr. Roe, Mr. Rose, Mr. Denny Smith, Mr. Smith of Florida, and Mr. Vento), 5986—Cosponsors added, 6610, 8762, 11147, 14059, 20264, 21937, 23150, 24581, 27018

H.R. 1660—A bill to amend the Solid Waste Disposal Act and the Toxic Substances Control Act to prevent releases of toxic and hazardous substances which are presently not adequately controlled, to establish a community right to know of the risks associated with hazardous substances to which they may be exposed, to protect the rights of individuals exposed to hazardous substances, and for other purposes; to the Committee on Energy and Commerce.

By Mr. WISE, 5986—Cosponsors added, 8299, 8473, 9297, 14336, 14970

H.R. 1661—A bill to amend the Clean Air Act to provide for the control of hazardous air pollutants from stationary and mobile sources; to the Committee on Energy and Commerce.

By Mr. WISE, 5986

H.R. 1662—A bill to reaffirm the policy in current law concerning construction of U.S naval vessels on the Pacific coast and to direct the President to report to Congress on the implementation of that policy; to the Committee on Armed Services.

By Mr. HUNTER (for himself and Mr. Lungren), 5986—Cosponsors added, 28701

H.R. 1663—A bill to amend title 23, United States Code, to repeal the national minimum drinking age and to authorize certain education programs to be eligible for alcohol traffic safety grants; to the Committee on Public Works and Transportation.

By Mr. JEFFORDS, 5986—Cosponsors added, 9828, 14336

H.R. 1664—A bill to amend title 23, United States Code, to authorize under the national minimum drinking age provision a

H.R. 1664—Continued
State adjacent to a foreign country to allow the purchase and consumption of an alcoholic beverage on the premises of certain establishments by any person who is 18, 19, or 20 years old, and for other purposes; to the Committee on Public Works and Transportation.
By Mr. JEFFORDS, 5986

H.R. 1665—A bill to amend title 23, United States Code, to authorize a State under the national minimum drinking age provision to allow the purchase and consumption of an alcoholic beverage on the premises of certain establishments by any person who is 18, 19, or 20 years old, and for other purposes; to the Committee on Public Works and Transportation.
By Mr. JEFFORDS, 5986—Cosponsors added, 9828, 14336

H.R. 1666—A bill to recognize and grant a Federal charter to the Franco-American War Veterans, Inc.; to the Committee on the Judiciary.
By Mrs. JOHNSON (for herself, Mr. Boland, Mr. Donnelly, Mr. Morrison of Connecticut, Mr. Frank, Mr. Rowland of Connecticut, Mr. St Germain, and Mrs. Kennelly), 5986—Cosponsors added, 6610, 7239, 7613, 8473, 9297, 12010, 15216, 18729, 22898, 30199

H.R. 1667—A bill to allow a deduction for certain freight forwarder operating authorities; to the Committee on Ways and Means.
By Mrs. KENNELLY, 5986

H.R. 1668—A bill to amend title 39, United States Code, to provide that change-of-address order forms submitted to the Postal Service may be furnished to the appropriate State authority for purposes relating to voter registration; to the Committee on Post Office and Civil Service.
By Mr. LEVINE of California (for himself, Mr. Gilman, Mrs. Schneider, Mr. Udall, Mrs. Schroeder, Mr. Horton, Mr. Jones of Oklahoma, and Mr. Frost), 5986—Cosponsors added, 10520, 23150

H.R. 1669—A bill to establish a National Endowment for the Homeless; to the Committee on Banking, Finance and Urban Affairs.
By Mr. LOWRY of Washington (for himself and Mr. Leach of Iowa), 5986—Cosponsors added, 28316

H.R. 1670—A bill to amend title 4 of the United States Code to complete the official seal of the United States; to the Committee on the Judiciary.
By Ms. MIKULSKI, 5986

H.R. 1671—A bill to prohibit the Commodity Credit Corporation from extending any loans, credits, guarantees, or other financing to the Republic of South Africa; to the Committee on Foreign Affairs.
By Mr. MITCHELL, 5986

H.R. 1672—A bill to amend the Federal Food, Drug, and Cosmetic Act to strengthen the authority of the Food and Drug Administration to control the use of drugs which present risks to the public and to secure data on adverse reactions to drugs, and for other purposes; to the Committee on Energy and Commerce.
By Ms. OAKAR, 5986—Cosponsors added, 9828, 17912

H.R. 1673—A bill to require that diet drugs containing phenylpropanolamine be dispensed only upon prescription; to the Committee on Energy and Commerce.
By Ms. OAKAR, 5986—Cosponsors added, 9828, 17912, 22685

H.R. 1674—A bill to provide financial assistance for programs for the prevention, identification, and treatment of elder abuse, neglect, and exploitation, to establish a National Center on Elder Abuse, and for other purposes; jointly, to the Committees on Education and Labor; Energy and Commerce.
By Ms. OAKAR, 5986—Cosponsors added, 8762, 13128, 23443, 27643, 28865

H.R. 1675—A bill to provide for fair and nonpartisan administration of Federal elections; to the Committee on House Administration.
By Mr. OWENS, 5986—Cosponsors added, 12276, 19229

H.R. 1676—A bill to amend title 38, United States Code, to provide that surviving spouses of enlisted members of the Armed Forces who served during a period of war before World War II and who died of a service-connected disability shall be entitled to dependency and indemnity compensation [DIC] at no less than the rates for the surviving spouses of veterans whose highest pay grade was E-3; to the Committee on Veterans' Affairs.
By Mr. OWENS, 5986

H.R. 1677—A bill to provide a deduction for employment expenses which are incurred by the taxpayer for the care of certain individuals in the home or in a dependent care center if such care is necessary for the gainful employment of the taxpayer or a member of the household of which any such individual is a member; to the Committee on Ways and Means.
By Mr. OWENS, 5986—Cosponsors added, 14655

H.R. 1678—A bill to amend the Internal Revenue Code of 1954 to provide that consolidated returns may not be filed by certain corporations which are dominant in any market with respect to any product; to the Committee on Ways and Means.
By Mr. OWENS, 5986

H.R. 1679—A bill to establish as an executive department of the Government of the United States a Department of Trade, and for other purposes; to the Committee on Government Operations.
By Mr. REGULA, 5987—Cosponsors added, 7239, 7613, 8473, 9828, 24581

H.R. 1680—A bill to strengthen and refine the provisions of the Federal Home Loan Bank Act, the Home Owners' Loan Act of 1933 and the National Housing Act, to provide for more flexible premium assessment procedures, to improve insurance of accounts provisions, to establish priorities among claimants against the estates of failed institutions, to improve and clarify enforcement authority, to strengthen holding company provisions, and for other purposes; to the Committee on Banking, Finance and Urban Affairs.
By Mr. ST GERMAIN (for himself and Mr. Wylie) (by request), 5987

H.R. 1681—A bill to improve benefits for military families; to the Committee on Armed Services.
By Mrs. SCHROEDER (for herself, Mr. Atkins, Mr. Fauntroy, Mr. Rahall, Mrs. Burton of California, Mr. Wheat, Mrs. Boxer, and Mr. Lantos), 5987—Cosponsors added, 20681

H.R. 1682—A bill to amend title XVIII of the Social Security Act to provide for payment of hospitals under the DRG prospective payment system on the basis of a blend of hospital-specific rates and a national rate, depending on the degree of variation of costs within specific diagnosis-related groups; to the Committee on Ways and Means.
By Mr. SKELTON, 5987—Cosponsors added, 9745, 11147, 12822, 18060, 27162, 30493, 32464, 37487

H.R. 1683—A bill to remove the limitation of 5 years on the service of Peace Corps employees; to the Committee on Foreign Affairs.
By Mr. SMITH of New Jersey, 5987—Cosponsors added, 8058

H.R. 1684—A bill to amend the Immigration and Nationality Act to provide preferential treatment in the admission of certain children of U.S. citizens, which children have been or will be adopted by U.S. citizens; to the Committee on the Judiciary.
By Mr. SMITH of New Jersey, 5987—Cosponsors added, 7497, 8058, 26482

H.R. 1685—A bill to establish a permanent boundary for the Acadia National Park in the State of Maine, and for other purposes; to the Committee on Interior and Insular Affairs.
By Ms. SNOWE (for herself and Mr. McKernan), 5987

H.R. 1686—A bill to designate certain National Forest System lands in the State of Nevada for inclusion in the National Wilderness Preservation System, and for other purposes; jointly, to the Committees on Interior and Insular Affairs; Agriculture.
By Mrs. VUCANOVICH, 5987

H.R. 1687—A bill to restore rights accorded private citizens against slander and libel to public officials and candidates for public office; to the Committee on the Judiciary.
By Mr. WHITTEN, 5987

H.R. 1688—A bill to provide for determination through judicial proceedings of claims for compensation on account of disability or death resulting from disease or injury incurred or aggravated in line of duty while serving in the active military or naval service, including those who served during peacetime, and for other purposes; to the Committee on Veterans' Affairs.
By Mr. WHITTEN, 5987

H.R. 1689—A bill to create an American Boxing Corp.; jointly, to the Committees on Education and Labor; Energy and Commerce.
By Mr. WILLIAMS (for himself, Mr. Richardson, Mr. Eckart of Ohio, Mr. Dorgan of North Dakota, Mr. Leland, Mr. Owens, Mr. Yatron, and Mr. Hall of Ohio), 5987—Cosponsors added, 14059, 18138, 19526, 25050

H.R. 1690—A bill to provide for a demonstration program in which a limited number of States would be permitted to provide unemployment compensation to individuals for the purpose of funding self-employment; to the Committee on Ways and Means.
By Mr. WYDEN (for himself, Mr. Gephardt, and Mr. Schumer), 5987—Cosponsors added, 9828, 14655, 21937, 36765

H.R. 1691—A bill for the relief of Mohammed H. Quader, and his wife Nurjehan K. Quader; to the Committee on the Judiciary.
By Mr. GOODLING, 5987

H.R. 1692—A bill for the relief of Joseph Willbroad Mayanja; to the Committee on the Judiciary.
By Mr. GOODLING, 5987

H.R. 1693—A bill for the relief of Enrique Montano Ugarte; to the Committee on the Judiciary.
By Mr. LANTOS, 5987

H.R. 1694—A bill for the relief of Viola P. Warbis; to the Committee on the Judiciary.
By Mr. McCANDLESS, 5987

H.R. 1695—A bill to establish certain restrictions on the transportation of high-level radioactive waste and spent nuclear fuel; jointly, to the Committees on Public Works and Transportation; Energy and Commerce; Interior and Insular Affairs.
By Ms. OAKAR, 6086—Cosponsors added, 8299, 8762, 9297, 11147

H.R. 1696—A bill to make permanent the existing temporary duty-free treatment for certain wools finer than 46s; to the Committee on Ways and Means.
By Mr. FRENZEL, 6086

H.R. 1697—A bill to amend the Internal Revenue Code of 1954 to allow noncorporate shareholders of foreign sales corporations the same deduction for dividends received from such corporations as is allowed to corporate shareholders; to the Committee on Ways and Means.
By Mr. FRENZEL, 6086

H.R. 1698—A bill to amend the Energy Policy and Conservation Act with respect to the strategic petroleum reserve by requiring testing of drawdown and distribution of the reserve; to the Committee on Energy on Commerce.
By Mr. SHARP, 6086

H.R. 1699—A bill to extend titles I and II of the Energy Policy and Conservation Act, and for other purposes; to the Committee on Energy and Commerce.
By Mr. SHARP (for himself and Mr. Dannemeyer), 6086—Reported with amendments (H. Rept. 99-152), 13889—Rules suspended. Amended and passed House, 13993—Title amended, 13995—Ordered placed on calendar, 14738—Amended and passed Senate (in lieu of s. 979), 16013—House disagreed to Senate amendments and asked for a conference. Conferees appointed, 16558—Amendments, 17682—House concurs in Senate amendments, 17878—Examined and signed in the Senate, 18014—Examined and signed in the House, 18058—Presented to the President, 18058—Approved [Public Law 99-58], 18694

H.R. 1700—A bill to amend title 38, United States Code, to authorize the Administrator of Veterans' Affairs to guarantee loans made to veterans for the purchase of residential units held by cooperative housing projects; to the Committee on Veterans' Affairs.
By Mr. ACKERMAN, 6086

H.R. 1701—A bill to amend the Tariff Schedules of the United States to provide for rates of duty on imported roses consistent with those maintained by the European Economic Community on imports of roses from the United States and other nations; to the Committee on Ways and Means.
By Mr. PANETTA, 6086—Cosponsors added, 14059, 19526, 24288

H.R. 1702—A bill to protect and promote the American merchant marine by shipping U.S. mail exclusively aboard U.S.-flag vessels; jointly, to the Committees on Post Office and Civil Service; Merchant Marine and Fisheries.
By Mrs. BENTLEY, 6086

H.R. 1703—A bill to amend the Foreign Assistance Act of 1961 to reauthorize the activities of the Overseas Private Investment Corporation, and for other purposes; to the Committee on Foreign Affairs.
By Mr. BONKER (for himself and Mr. Solarz), 6086

H.R. 1704—A bill to include the offenses relating to sexual exploitation of children under the provisions of RICO and authorized civil suits on behalf of victims of child pornography and prostitution; to the Committee on the Judiciary.
By Mr. CLINGER, 6087—Cosponsors added, 8762, 10024, 10695, 11762, 14059, 17233, 23150, 24581, 26109, 27828, 30199, 32627

H.R. 1705—A bill to establish in the Department of Labor A Federal Boxing Commission to prescribe and enforce fair labor standards applicable to the conduct of professional boxing and to impose certain other requirements relating to professional boxing, and for other purposes; jointly, to the Committees on Education and Labor; Energy and Commerce.
By Mr. DORGAN of North Dakota, 6087

H.R. 1706—A bill to encourage State and local governments to increase investments in distressed areas by permitting such governments to negotiate reductions in their regulatory burdens with the Office of Management and Budget; to the Committee on Government Operations.
By Mr. GARCIA (for himself, Mr. Kolter, Mr. Towns, Mr. Mitchell, Mr. Rahall, Mr. Crockett, Mr. Biaggi, Mr. Martinez, Mr. Rangel, Mr. Murphy, and Mr. Richardson, 6087—Cosponsors added, 7239, 8058, 8473, 9105

H.R. 1707—A bill to repeal the contemporaneous recordkeeping requirement and certain other recently enacted provisions of the Internal Revenue Code of 1954; to the Committee on Ways and Means.
By Mr. GRAY of Illinois, 6087

H.R. 1708—A bill to amend section 502 of the Rehabilitation Act of 1973 to permit members of the Architectural and Transportation Barriers Compliance Board to continue to serve until a successor has qualified; to the Committee on Education and Labor.
By Mr. LEHMAN of Florida, 6087

H.R. 1709—A bill to amend title 38, United States Code, to increase from $35,000 to $50,000 the maximum amount of life insurance coverage provided under the Servicemen's and Veterans' Group Life Insurance Programs and to extend eligibility under the Veterans' Group Life Insurance Program to members of the Individual Ready Reserve and the Inactive National Guard; to the Committee on Veterans' Affairs.
By Mr. MONTGOMERY, 6087—Cosponsors added, 7613

H.R. 1710—A bill to remove maximum hiring ages and mandatory retirement ages for selected Federal employees not covered by the Age Discriminaiton in Employment Act of 1967; jointly, to the Committees on Post Office and Civil Service; the District of Columbia.
By Mr. ROYBAL, 6087—Cosponsors added, 7240, 8762, 27439

H.R. 1711—A bill to authorize appropriations for the Nuclear Regulatory Commission for fiscal year 1986 and fiscal year 1987; to the Committee on Interior and Insular Affairs.
By Mr. UDALL (by request), 6087—Reported with amendments (H. Rept. 99-93), 11760—Reported (H. Rept. 99-93, part III), 17231

H.R. 1712—A bill for the relief of Gregory Wayne Cote; to the Committee on the Judiciary.
By Mrs. HOLT, 6087

H.R. 1713—A bill for the relief of William P. Smith; to the Committee on Armed Services.
By Mr. LUJAN, 6087

H.R. 1714—A bill to authorize appropriations to the National Aeronautics and Space Administration for research and development, space flight, control and data communications, construction of facilities, and research and program management, and for other purposes; to the Committee on Science and Technology.
By Mr. FUQUA (for himself, Mr. Lujan, Mr. Nelson of Florida, Mr. Walker, Mr. Glickman, Mr. Lewis of Florida, Mr. Andrews, Mr. Slaughter, Mr. Gordon, Mr. Scheuer, Mr. Volkmer, Mr. Mineta, and Mr. Ralph M. Hall), 6365—Reported with amendments (H. Rept. 99-32), 6607—Made special order (H. Res. 119), 7235—Debated, 7443—Amendments, 7463, 7464, 7468, 7471, 7473—Amended and passed House, 7478—Referred to the Committee on Commerce, Science, and Transportation, 7899—Reported with amendments (S. Rept. 99-91), 16962—Amended and passed Senate, 17617—Conferees appointed, 22503—Senate insisted on its amendments and agreed to a conference. Conferees appointed, 24654—Conference report (H. Rept. 99-379) submitted in House, 32635—Explanatory statement, 32637—Conference report submitted in the House and agreed to, 32584—Conference report submitted in the Senate and agreed to, 32656—Examined and signed in the House, 33600—Examined and signed in the Senate, 33671—Presented to the President, 33841—Approved [Public Law 99-170], 36936

H.R. 1715—A bill to provide for the Mary McLeod Bethune Memorial Fine Arts Center to be established by the Bethune-Cookman College in Volusia County, FL; to the Committee on Education and Labor.
By Mr. CHAPPELL, 6365—Cosponsors added, 7613, 8473, 8762, 9423, 9828, 10520, 12276, 13437, 14970, 16413, 17233, 19701, 19867, 22898, 28317, 29251, 32464, 35288

H.R. 1716—A bill to lower for a 3-year period the duty on l-ephedrine hydrochloride; to the Committee on Ways and Means.
By Mr. COBEY, 6365—Cosponsors added, 9297, 13128

H.R. 1717—A bill to amend the Federal Deposit Insurance Act to require depository institutions to identify individuals who have a significant financial interest in more than one depository institution; to the Committee on Banking, Finance and Urban Affairs.
By Mr. COOPER, 6365

H.R. 1718—A bill to amend section 119(d) of the Housing and Community Development Act of 1974; to the Committee on Banking, Finance and Urban Affairs.
By Mr. COOPER, 6365

H.R. 1719—A bill to amend section 1951 of title 18, United States Code (commonly

H.R. 1719—Continued
called the Hobbs Act), to make the extortion prohibition of such section applicable to conduct in labor disputes to the same extent such prohibition applies to other conduct; to the Committee on the Judiciary.
By Mr. CRANE, 6365—Cosponsors added, 7613, 8762, 9745, 10520, 12276, 16413, 20264, 27439

H.R. 1720—A bill to ensure payment of the regular duties imposed on imported ethyl alcohol and payment of the additional duty imposed on ethyl alcohol when imported for use in producing a mixture of gasoline and alcohol or used otherwise as fuel; to the Committee on Ways and Means.
By Mr. DURBIN (for himself, Mr. Daschle, and Mr. Bedell), 6365—Cosponsors added, 9828, 12822, 17912, 19701, 23548, 25050

H.R. 1721—A bill to establish a Data Protection Board, and for other purposes; to the Committee on Government Operations.
By Mr. ENGLISH, 6365

H.R. 1722—A bill to authorize the appropriation of additional funds for a summer youth educational enhancement program; to the Committee on Education and Labor.
By Mr. FISH (for himself, Mr. Edgar, Ms. Oakar, Mr. Williams, Mr. Wortley, Mr. Kostmayer, Mr. Dwyer of New Jersey, Mr. Miller of California, Mr. Traxler, and Mrs. Johnson), 6365—Cosponsors added, 8299, 8762, 9828, 10695, 11762, 13437, 15216

H.R. 1723—A bill to amend the Internal Revenue Code of 1954 to allow the investment credit with respect to taxable businesses conducted by certain religious communities exempt from tax under section 501(d) of such code; to the Committee on Ways and Means.
By Mr. FOLEY (for himself, Mr. Boland, Mrs. Kennelly, Mr. Schulze, and Mr. Stark), 6365

H.R. 1724—A bill to limit the number of days a depository institution may restrict the availability of funds which are deposited by check or any other similar instrument; to the Committee on Banking, Finance and Urban Affairs.
By Mr. FRANK, 6365—Cosponsors added, 7497, 12276

H.R. 1725—A bill to amend the Immigration and Nationality Act to provide for equal treatment of father-child relationships as with mother-child relationships in the immigration process; to the Committee on the Judiciary.
By Mr. FRANK, 6365

H.R. 1726—A bill to amend the Immigration and Nationality Act to permit aliens with exceptional ability in business to be given third preference status; to the Committee on the Judiciary.
By Mr. FRANK, 6365

H.R. 1727—A bill to authorize appropriations for activities under the Federal Fire Prevention and Control Act of 1974; to the Committee on Science and Technology.
By Mr. FUQUA (by request), 6365

H.R. 1728—A bill to authorize appropriations under the Earthquake Hazards Reduction Act for fiscal years 1986 and 1987, and for other purposes; jointly, to the Committees on Science and Technology; Interior and Insular Affairs.
By Mr. FUQUA (by request), 6365

H.R. 1729—A bill to amend the Trade Act of 1974 to restore the authority of the President with respect to reciprocal nondiscriminatory treatment; to the Committee on Ways and Means.
By Mr. GAYDOS, 6365

H.R. 1730—A bill to amend the Internal Revenue Code of 1954 to provide that transportation may be excluded from gross income as a no-additional-cost fringe benefit without regard to whether such service is offered for sale to customers, and for other purposes; to the Committee on Ways and Means.
By Mr. GLICKMAN (for himself, Mr. Slattery, Mr. Daschle, Mr. Torricelli, and Mr. Carr), 6365—Cosponsors added, 7240, 8058, 9828, 11762

H.R. 1731—A bill to extend in the case of certain decedents the period during which no recapture tax is imposed under the special estate tax valuation provisions for certain farm, et cetera, real property; to the Committee on Ways and Means.
By Mr. JACOBS (by request), 6365

H.R. 1732—A bill to amend the Internal Revenue Code of 1954 to exclude from the definition of an unrelated trade or business qualified convention and trade show activities carried out by organizations described in section 501(c)(3) or 501(c)(4) of such code; to the Committee on Ways and Means.
By Mr. JENKINS, 6365—Cosponsors added, 19526

H.R. 1733—A bill to amend the Internal Revenue Code of 1954 to allow an amortization deduction for bus operating rights based on a 60-month period; to the Committee on Ways and Means.
By Mr. JENKINS (for himself, Mr. Schulze, and Mr. Flippo), 6365

H.R. 1734—A bill to suspend temporarily the duty on 2,4 dichloro-5-sulfamoyl benzoic acid (also known as lasamid); to the Committee on Ways and Means.
By Mr. JONES of Oklahoma, 6365

H.R. 1735—A bill to expand the availability of long-term capital for industrial mortgages; to the Committee on Banking, Finance and Urban Affairs.
By Mr. LaFALCE, 6365

H.R. 1736—A bill to amend the Internal Revenue Code of 1954 to eliminate the mandatory retirement age for Tax Court judges; to the Committee on Ways and Means.
By Mr. MATSUI, 6365

H.R. 1737—A bill relating to the tariff treatment of certain telescopes not designed for use with infrared light; to the Committee on Ways and Means.
By Mr. MATSUI, 6365

H.R. 1738—A bill to amend the Internal Revenue Code of 1954 to disregard tax-exempt interest in computing the amount of Social Security benefits included in income; to the Committee on Ways and Means.
By Mr. MATSUI, 6365

H.R. 1739—A bill to amend the Internal Revenue Code of 1954 to provide for the establishment of, and the deduction of contributions to, education savings accounts; to the Committee on Ways and Means.
By Ms. MIKULSKI, 6365—Cosponsors added, 9828, 11147, 12559, 17233, 21937

H.R. 1740—A bill to direct the Secretary of the Interior to release a reversionary interest in certain lands in Orange County, FL, which were previously conveyed to Orange County, FL; to the Committee on Interior and Insular Affairs.
By Mr. NELSON of Florida, 6365—Reported with amendments (H. Rept. 99-347), 29684—Amended and passed House, 30364—Referred to the Committee on Energy and Natural Resources, 30576

H.R. 1741—A bill to amend title II of the Social Security Act so as to remove the limitation upon the amount of outside income which an individual may earn while receiving benefits thereunder; to the Committee on Ways and Means.
By Mr. RINALDO, 6365

H.R. 1742—A bill to amend title XVIII of the Social Security Act to revise the requirements relating to nursing care provided by certain hospice programs through arrangements with other Medicare certified providers; jointly, to the Committees on Ways and Means; Energy and Commerce.
By Mr. RINALDO (for himself, Mr. Biaggi, Mr. Pepper, Ms. Snowe, Mr. Conte, and Mr. Boehlert), 6365

H.R. 1743—A bill to amend the Federal Rules of Civil Procedure to provide for certain service of process by mail; to the Committee on the Judiciary.
By Mr. SHELBY, 6365

H.R. 1744—A bill to amend title II of the Social Security Act to protect the benefit levels of individuals becoming eligible for benefits in or after 1979 by eliminating the disparity (resulting from changes made in 1977 in the benefit computation formula) between those levels and the benefit levels of persons who became eligible for benefits before 1979; to the Committee on Ways and Means.
By Mr. SHELBY, 6365

H.R. 1745—A bill to amend titles XVIII and XIX of the Social Security Act with respect to requirements that hospitals must meet in order to provide swing-bed services under the Medicare and Medicaid programs; jointly, to the Committees on Ways and Means; Energy and Commerce.
By Mr. SIKORSKI, 6365

H.R. 1746—A bill to amend the Foreign Assistance Act of 1961 to authorize appropriations for the child survival fund; to the Committee on Foreign Affairs.
By Mr. SMITH of New Jersey, 6366—Cosponsors added, 8058, 9423, 10695, 15500, 18729

H.R. 1747—A bill to designate the main channel for the project for San Leandro Marina, CA, as the "Jack D. Maltester Channel"; to the Committee on Public Works and Transportation.
By Mr. STARK, 6366

H.R. 1748—A bill amending the Outer Continental Shelf Lands Act to improve safety at manned offshore installations, and for other purposes; to the Committee on Merchant Marine and Fisheries.
By Mr. TAUZIN, 6366—Cosponsors added, 15593, 38371

H.R. 1749—A bill to provide emergency operating credit for farmers and ranchers; to the Committee on Agriculture.
By Mr. WEBER, 6366

H.R. 1750—A bill to protect the national security; protect the economic well-being of the American people including the Nation's present supplies and undeveloped sources of energy, fuel, food, and fiber from damage due to arbitrary and unsound regulation, order, or decision issued by any executive department, agency, or commission, and for other purposes; to the Committee on the Judiciary.
By Mr. WHITTEN, 6366

H.R. 1751—A bill to amend title 39 of the United States Code to prohibit the Postal Service from limiting regular daily mail delivery to fewer than 6 days each week, and for other purposes; to the Committee on Post Office and Civil Service.
By Mr. WHITTEN, 6366

H.R. 1752—A bill to abolish the U.S. Postal Service, to repeal the Postal Reorganization Act, to reenact the former provisions of title 39, United States Code, and for other purposes; to the Committee on Post Office and Civil Service.
By Mr. WHITTEN, 6366

H.R. 1753—A bill to enable agricultural producers to regain solvency, to protect the jobs of those engaged in providing agricultural equipment, chemicals, seeds and supplies, and to prevent further imposition on the agricultural industry of the cost of U.S. foreign policy, and for other purposes; jointly, to the Committees on Agriculture; Foreign Affairs.
By Mr. WHITTEN, 6366

H.R. 1754—A bill to waive the time limitations relating to the award of military decorations to John Buckner, Kenneth Haines, William Koenig, Donald Naughton, Kenneth Shaver, and Roy Walker for distinguishing themselves by acts of valor while serving in the Army Air Corps during World War II; to the Committee on Armed Services.
By Mr. LOWERY of California, 6366—Cosponsors added, 29375

H.R. 1755—A bill for the relief of David Butler, Aldo Cirone, Richard Denisi, Warren Fallon, Charles Hotton, Harold Johnson, Jean Lavoie, Vincent Maloney, Austin Mortensen, and Kurt Olofsson; to the Committee on the Judiciary.
By Mr. FRANK, 6366

H.R. 1756—A bill for the relief of Herbert Tichauer; to the Committee on the Judiciary.
By Mr. FRANK, 6366

H.R. 1757—A bill for the relief of Leonard Leslie Gamble; to the Committee on the Judiciary.
By Mr. KcKINNEY, 6366

H.R. 1758—A bill for the relief of Andre Carl Van Engers; to the Committee on the Judiciary.
By Mr. WEAVER, 6366

H.R. 1759—A bill to provide that the polls in the continental United States for Presidential general elections shall close at 10:30 p.m., eastern standard time; to the Committee on House Administration.
By Mr. BATES (for himself, Mr. Lagomarsino, Mr. Martinez, Mr. Levin of Michigan, Mr. Dellums, and Mr. Miller of California), 6469—Cosponsors added, 7613, 11292, 20138, 23696, 25496, 26109

H.R. 1760—A bill to amend the Commodity Credit Corporation Act regarding the export of agricultural commodities, and for other purposes; jointly, to the Committees on Agriculture; Foreign Affairs; Merchant Marine and Fisheries.
By Mr. BEREUTER, 6469—Cosponsors added, 10262, 10521, 11147, 12010, 25050, 26482

H.R. 1761—A bill to permit persons who will be 18 years of age on the date of a Federal election to vote in the related primary election; to the Committee on House Administration.
By Mrs. BOXER, 6469

H.R. 1762—A bill to amend the Internal Revenue Code of 1954 to exempt bonds for solid waste disposal facilities from the volume limitation on the issuance of private activity bonds; to the Committee on Ways and Means.
By Mr. BURTON of Indiana, 6469

H.R. 1763—A bill to amend the Mutual Security Act of 1954 to add the minority leader of the House of Representatives to the list of those who can provide authorization for Members and staff of the House to obtain local currency for foreign travel expenses; to the Committee on Foreign Affairs.
By Mr. COURTER, 6469—Cosponsors added, 7497, 8058, 9297, 11292, 13128, 16942, 25050

H.R. 1764—A bill to provide that pay for certain types of Federal civilian powerplant employees be determined in the same manner as that in which pay is determined for employees of the U.S. Army Corps of Engineers performing similar functions; to the Committee on Post Office and Civil Service.
By Mr. DAVIS, 6469

H.R. 1765—A bill to amend the Internal Revenue Code of 1954 to allow contributions to tax-exempt social welfare organizations to be deducted for gift and estate tax purposes; to the Committee on Ways and Means.
By Mr. DONNELLY (for himself, Mr. Heftel of Hawaii, Mr. Matsui, and Mr. Atkins), 6469—Cosponsors added, 22685

H.R. 1766—A bill to promote the export agricultural commodities owned or acquired by the Commodity Credit Corporation by facilitating the use of barter for materials produced in foreign countries, to develop markets for U.S. agricultural commodities, to protect the assets of the Commodity Credit Corporation, and for other purposes; jointly, to the Committees on Agriculture; Foreign Affairs.
By Mr. DORGAN of North Dakota, 6469

H.R. 1767—A bill to amend the Deficit Reduction Act of 1984 to provide that an amendment made by such act relating to Federal guarantees of industrial development bonds shall not apply to obligations issued for certain solid waste disposal facilities for which substantial sums and effort have already been expended; to the Committee on Ways and Means.
By Mr. DYSON (for himself, Mrs. Byron, Mrs. Holt, Mr. Bliley, and Mrs. Bentley), 6469

H.R. 1768—A bill relating to international narcotics control; jointly, to the Committees on Foreign Affairs; the Judiciary.
By Mr. FASCELL (for himself, Mr. Wright, Mr. Mica, Mr. Smith of Florida, Mr. Feighan, and Mr. Gilman), 6469—Cosponsors added, 11762

H.R. 1769—A bill to amend section 705 of the Communications Act of 1934 to provide for a 2-year moratorium on the encryption of satellite cable programming to allow for the development of marketing systems under the recent amendments made to such section, and for other purposes; to the Committee on Energy and Commerce.
By Mr. GREGG (for himself, Mr. Rose, and Mr. Chappie), 6469—Cosponsors added, 10024, 11762, 12822, 13128, 14059, 15593, 16123, 16582, 17233, 17520, 18138, 18729, 23150, 25279, 25496, 25759, 27439, 27643, 28132, 28317, 28865, 29251, 29685, 29898, 31002, 32215, 34266, 38371

H.R. 1770—A bill to amend the Internal Revenue Code of 1954 to provide incentives for the establishment of statewide insurance pools to provide health insurance to high-risk individuals; to the Committee on Ways and Means.
By Mrs. KENNELLY (for herself, Mr. Gradison, Mr. Matsui, and Mrs. Holt), 6469—Cosponsors added, 13128, 15216, 15500, 19526, 22685, 23443, 24581, 25496, 29375

H.R. 1771—A bill to direct the Secretary of the Army to develop a comprehensive plan for the cleanup of contaminated sites, structures, equipment, and natural resources at or near the Rocky Mountain Arsenal near Denver, CO; to the Committee on Armed Services.
By Mr. KRAMER (for himself, Mr. Brown of Colorado, Mr. Schaefer, and Mr. Strang), 6469—Cosponsors added, 7803, 8058, 8762, 9105, 10695

H.R. 1772—A bill to limit the use of foreign icebreakers in U.S. waters; to the Committee on Merchant Marine and Fisheries.
By Mr. LIVINGSTON, 6469

H.R. 1773—A bill to require the Secretary of the Treasury to issue a portion of certain Treasury obligations in the form of obligations indexed for inflation, and for other purposes; to the Committee on Ways and Means.
By Mr. LUNGREN, 6470

H.R. 1774—A bill to amend section 202 of the Housing Act of 1959 to ensure that the direct loan program under such section meets the special housing and related needs of nonelderly handicapped families; to the Committee on Banking, Finance and Urban Affairs.
By Mr. McKINNEY, 6470

H.R. 1775—A bill to amend the Internal Revenue Code of 1954 to revise and extend the taxes used to finance the Superfund Program; to the Committee on Ways and Means.
By Mr. MOORE, 6470

H.R. 1776—A bill to establish a national infrastructure fund to provide funds for interest-free loans to State and local governments for construction and improvement of highways, bridges, water supply and distribution systems, mass transportation facilities and equipment, and wastewater treatment facilities, and for other purposes; to the Committee on Public Works and Transportation.
By Mr. HOWARD (for himself, Mr. Hamilton, Mr. Anderson, Mr. Roe, Mr. Mineta, Mr. Oberstar, Mr. Nowak, Mr. Young of Missouri, Mr. Edgar, Mr. Rahall, Mr. Applegate, Mr. de Lugo, Mr. Savage, Mr. Sunia, Mr. Bosco, Mr. Moody, Mr. Borski, Mr. Kolter, Mr. Towns, Mr. Lipinski, Mr. Rowland of Georgia, Mr. Wise, Mr. Gray of Illinois, Mr. Atkins, Mr. Visclosky, Mr. Traficant, Mr. Perkins, Mr. Ackerman, Mr. Ford of Michigan, Mr. Lantos, and Mr. Matsui), 6470—Cosponsors added, 7613, 8058, 8299, 9297, 10262, 10521, 11762, 14336, 14970, 18138, 18729, 19526

H.R. 1777—A bill entitled: the "Farmland Conservation Acreage Reserve Act of 1985"; to the Committee on Agriculture.
By Mr. ROBERTS, 6470

H.R. 1778—A bill to suspend for 3 years the duty on 1,5 naphthalene diisocyanate; to the Committee on Ways and Means.
By Mr. WALGREN, 6470

H.R. 1779—A bill to clarify the application of the Public Utility Holding Company

H.R. 1779—Continued
Act of 1935 to encourage cogeneration activities by registered gas utility holding companies; to the Committee on Energy and Commerce.
By Mr. WALGREN (for himself, Mr. Broyhill, Mr. Feighan, Mr. Oxley, Mr. Miller of Ohio, Mr. Rahall, Mr. Regula, Mr. Murtha, Mr. Ridge, Mr. Eckart of Ohio, Mr. Luken, Mr. Murphy, Mr. Mollohan, Mr. Kolter, and Mr. DioGuardi), 6470—Cosponsors added, 8299, 10521, 10229

H.R. 1780—A bill to amend the Public Health Service Act to establish a National Childhood Vaccine-Injury Compensation Program; to the Committee on Energy and Commerce.
By Mr. MADIGAN (for himself, and Mr. Broyhill), 6470—Cosponsors added, 27162

H.R. 1781—A bill for the relief of Lori Annette Burr; to the Committee on the Judiciary.
By Mr. COLEMAN of Texas, 6470

H.R. 1782—A bill for the relief of Madhav Prasad Sharma; to the Committee on the Judiciary.
By Mr. GRAY of Illinois, 6470

H.R. 1783—A bill for the relief of Mary E. Stokes; to the Committee on the Judiciary.
By Mr. HUTTO, 6470—Reported (H. Rept. 99-78), 11291—Passed House, 12704—Referred to the Committee on the Judiciary, 13177

H.R. 1784—A bill to authorize appropriations for fiscal year 1986 for the operation and maintenance of the Panama Canal, and for other purposes; to the Committee on Merchant Marine and Fisheries.
By Mr. LOWRY of Washington (for himself, Mr. Biaggi, Mr. Hubbard, Mr. Tauzin, Mr. Borski, Mr. Bosco, Mr. Ortiz, Mr. Manton, Mr. Young of Alaska, Mr. Davis, Mr. Shumway, Mr. Franklin, Mr. Chappie, and Mrs. Bentley), 6607—Reported with amendments (H. Rept. 99-59), 9744—Made special order (H. Res. 158), 10693—Debated, 11716—Amendments, 11719—Amended and passed House, 11722—Referred to the Committee on Armed Services, 12134—Reported with amendments (S. Rept. 99-207), 33953—Amended and passed Senate, 36262—House concurs in Senate amendments, 36956—Examined and signed in the House, 38369—Presented to the President, 38370—Examined and signed in the Senate, 38578

H.R. 1785—A bill to amend the Voting Rights Act of 1965 to prohibit the requirement that a majority, rather than a plurality, of votes cast in a primary election for Federal office be obtained in order to achieve nomination; to the Committee on the Judiciary.
By Mr. CONYERS, 6607—Cosponsors added, 8058, 9105, 10695, 18060

H.R. 1786—A bill to reauthorize the Export Administration Act of 1979, and for other purposes; to the Committee on Foreign Affairs.
By Mr. BONKER (for himself and Mr. Roth), 6607—Debated, 7986—Rules suspended. Amended and passed House, 8011—Passage vacated. Laid on the table (S. 883 passed in lieu), 8012

H.R. 1787—A bill to amend the Export-Import Act of 1945; to the Committee on Banking, Finance and Urban Affairs.
By Mr. NEAL (for himself, Mr. Levin of Michigan, Mr. Fauntroy, Mr. Frank, Mr. Manton, Mr. Fuster, Mr. LaFalce, Mr. Chandler, Mr. AuCoin, and Mr. Lowry of Washington), 6607—Reported with amendments (H. Rept. 99-89), 11760—Made special order (H. Res. 192), 14653

H.R. 1788—A bill to amend the Refugee Education Assistance Act of 1980 with respect to determinations of the number of eligible participants under such act; to the Committee on Education and Labor.
By Mr. BIAGGI, 6607

H.R. 1789—A bill relating to the authorization of appropriations for certain components of the National Wildlife Refuge System; to the Committee on Merchant Marine and Fisheries.
By Mr. BREAUX (for himself and Mr. Young of Alaska), 6607—Cosponsors added, 11147—Reported with amendments (H. Rept. 99-100), 12008—Rules suspended. Amended and passed House, 20996—Ordered placed on calendar, 21726—Passed Senate, 34421—Examined and signed in the House, 35287—Examined and signed in the Senate, 35533—Presented to the President, 36104—Approved [Public Law 99-191], 38784

H.R. 1790—A bill to withdraw certain public lands for military purposes, and for other purposes; jointly, to the Committees on Interior and Insular Affairs; Armed Services.
By Mrs. BYRON, 6607—Cosponsors added, 18138

H.R. 1791—A bill to amend the Internal Revenue Code of 1954 to allow trustees of certain individual retirement accounts to extend credit, with the account as security for such credit, to the individual for whose benefit such account is maintained if such individual agrees to accept a high-deductible option under a group health insurance plan offered by the employer of such individual in return for contributions by the employer to such account; to the Committee on Ways and Means.
By Mr. DANNEMEYER, 6607

H.R. 1792—A bill to amend title 18, United States Code, to regulate polygraph and other detection of deception examinations and prohibit certain practices with respect thereto for the purpose of protecting the privacy rights of employees and individuals seeking employment with employers engaged in any business or activity in or affecting interstate commerce while permitting such employers to use such examinations to protect their businesses and control property losses attributable to employee theft and other acts of misconduct; to the Committee on the Judiciary.
By Mr. DERRICK, 6607

H.R. 1793—A bill to prohibit discrimination in insurance on the basis of race, color, religion, sex, or national origin; to the Committee on Energy and Commerce.
By Mr. DINGELL (for himself, Mr. Florio, and Ms. Mikulski), 6607

H.R. 1794—A bill to permit States to exercise regulatory jurisdiction over intrastate railroad abandonments; to the Committee on Energy and Commerce.
By Mr. DORGAN of North Dakota, 6607—Cosponsors added, 9297

H.R. 1795—A bill to exempt certain lands in the State of Mississippi from a restriction set forth in the act of April 21, 1806; to the Committee on Interior and Insular Affairs.
By Mr. DOWDY of Mississippi, 6607—Reported (H. Rept. 99-346), 29684—Passed House, 30363—Referred to the Committee on Energy and Natural Resources, 30576

H.R. 1796—A bill to protect the public interest in stable relationships among communities, professional sports teams, and leagues and in the successful operation of such teams in communities throughout the Nation, and for other purposes; to the Committee on Energy and Commerce.
By Mr. ECKART of Ohio (for himself, Mr. Feighan, Mr. Sikorski, and Mr. Torricelli), 6607—Cosponsors added, 8299, 15216

H.R. 1797—A bill to amend the Immigration and Nationality Act to permit suspension of deportation without regard to departures which do not meaningfully interrupt continuous physical presence; to the Committee on the Judiciary.
By Mr. FRANK (for himself and Mrs. Boxer), 6607

H.R. 1798—A bill to authorize appropriations to the Department of Energy for civilian research and development programs for fiscal years 1986, 1987, and 1988; to the Committee on Science and Technology.
By Mr. FUQUA, 6607—Reported with amendments (H. Rept. 99-54), 8761

H.R. 1799—A bill to authorize appropriations to the Department of Energy for civilian energy programs for fiscal years 1986, 1987, and 1988; jointly, to the Committees on Energy and Commerce; Interior and Insular Affairs; Science and Technology.
By Mr. FUQUA, 6607—Reported with amendments (H. Rept. 99-55), 8761

H.R. 1800—A bill to make technical corrections relating to the Tax Reform Act of 1984, and for other purposes; to the Committee on Ways and Means.
By Mr. ROSTENKOWSKI (for himself and Mr. Duncan), 6607

H.R. 1801—A bill to provide for the solvency of the Medicare Program and to reform the health care financing system; jointly, to the Committees on Ways and Means; Energy and Commerce.
By Mr. GEPHARDT (for himself, Mr. Addabbo, Mr. Annunzio, Mr. Berman, Mr. Biaggi, Mr. Bonior of Michigan, Mr. Bonker, Mr. Clay, Mr. Crockett, Mr. Durbin, Mr. Evans of Illinois, Mr. Fauntroy, Mr. Frank, Mr. Hawkins, Mr. Hayes, Mr. Howard, Mr. Kastenmeier, Mr. Lantos, Mr. Levin of Michigan, Mr. Markey, Mr. Martinez, Mr. Mavroules, Ms. Mikulski, Mr. Moody, Mr. Oberstar, Mr. Owens, Mr. Price, Mr. Rodino, Mr. Roe, Mr. Roybal, Mr. Sabo, Mr. Solarz, Mr. Stokes, Mr. Studds, Mr. Torres, Mr. Towns, Mr. Vento, Mr. Weaver, and Mr. Weiss), 6607

H.R. 1802—A bill to amend title 5, United States Code, to establish certain requirements for the procurement by contract of certain services that are reserved for performance by preference eligibles in the competitive service; to the Committee on Post Office and Civil Service.
By Mr. GILMAN (for himself, Mr. Edgar, Mr. Dymally, Mr. Montgomery, Mr. Hammerschmidt, and Mr. Daschle), 6607—Cosponsors added, 14336, 14655, 16413—Reported (H. Rept. 99-204), 19228—Rules suspended. Passed House, 19836—Referred to the Committee on Governmental Affairs, 20316

H.R. 1803—A bill to provide for regional petroleum reserves, as part of the strategic petroleum reserve, in certain regions of the United States; to the Committee on Energy and Commerce.
By Mr. HEFTEL of Hawaii, 6607

H.R. 1804—A bill to amend the Internal Revenue Code of 1954 to provide that certain State and local real property taxes paid by a financial institution on behalf of a mortgagor shall be treated as paid on December 31; to the Committee on Ways and Means.
By Mr. HERTEL of Michigan, 6607

H.R. 1805—A bill to amend the Internal Revenue Code of 1954 to eliminate duplicative mailings by State and local governments by allowing the statement of State and local income tax refunds paid during a calendar year to be furnished before January of the following calendar year; to the Committee on Ways and Means.
By Mr. KINDNESS, 6607—Cosponsors added, 12822, 20681

H.R. 1806—A bill to recognize the organization known as the Daughters of Union Veterans of the Civil War 1861-1865; to the Committee on the Judiciary.
By Mr. KINDNESS (for himself, Mr. Bereuter, and Mr. Oxley), 6608—Reported with amendments (H. Rept. 99-70), 11145—Rules suspended. Amended and passed House, 11676—Referred to the Committee on the Judiciary, 11830—Reported (S. Rept. 99-179), 31327—Passed Senate, 32651—Examined and signed in the House, 33600—Examined and signed in the Senate, 33671—Presented to the President, 33841—Approved [Public Law 99-172], 36936

H.R. 1807—A bill to amend the Internal Revenue Code of 1954 to repeal the tax credit for political contributions made to political action committees; to the Committee on Ways and Means.
By Mr. LaFALCE, 6608

H.R. 1808—A bill entitled: the "International Trade and Investment Act Amendments of 1985"; jointly, to the Committees on Ways and Means; Banking, Finance and Urban Affairs; Energy and Commerce; Foreign Affairs; and Education and Labor.
By Mr. LaFALCE, 6608—Cosponsors added, 9423

H.R. 1809—A bill to end the use of steel jaw leghold traps on animals in the United States; to the Committee on Energy and Commerce.
By Mr. LANTOS (for himself, Mr. Scheuer, Mr. Ackerman, Mr. Addabbo, Mr. Akaka, Mr. Anderson, Mr. Annunzio, Mr. Barnes, Mr. Bennett, Mr. Berman, Mr. Boland, Mrs. Boxer, Mrs. Burton of California, Mr. Clay, Mrs. Collins, Mr. Coughlin, Mr. Crockett, Mr. Darden, Mr. Dellums, Mr. Donnelly, Mr. Durbin, Mr. Dwyer of New Jersey, Mr. Edwards of Oklahoma, Mr. Edwards of California, Mr. Fauntroy, Mr. Feighan, Mr. Foglietta, Mr. Ford of Michigan, Mr. Frank, Mr. Gibbons, Mr. Green, Mr. Guarini, Mr. Heftel of Hawaii, Mr. Hoyer, Mr. Jacobs, Mr. Kildee, Mr. Lehman of California, Mr. Levin of Michigan, Mr. Levine of California, Mr. Lewis of Florida, Mr. Mavroules, Mr. Martinez, Mr. McGrath, Mr. McKinney, Ms. Mikulski, Mr. Miller of California, Mr. Mineta, Mr. Mitchell, Mr. Moakley, Mr. Morrison of Washington, Mr. Mrazek, Mr. Pepper, Mr. Porter, Mr. Reid, Mr. Rodino, Mrs. Roukema, Mr. Roybal, Mr. Russo, Mrs. Schroeder, Mr. Schumer, Mr. Seiberling, Mr. Smith of New Jersey, Mr. Smith of Florida, Mr. St Germain, Mr. Stark, Mr. Swift, Mr. Torricelli, Mr. Towns, Mr. Vento, Mr. Waxman, Mr. Wheat, and Mr. Zschau), 6608—Cosponsors added, 8473, 9297, 10024, 11292, 14059, 16582, 18138, 22898, 24179, 24812, 28701, 29685, 30493, 33842, 34266, 35787—Removal of cosponsors, 12823, 13438, 15594, 19230

H.R. 1810—A bill to provide for administration of pay of new Government Printing Office employees under the prevailing rate system and the General Schedule, while protecting the pay of present Government Printing Office employees; to the Committee on House Administration.
By Mr. LEWIS of California (for himself, Mr. Stenholm, Mrs. Martin of Illinois, Mr. Frenzel, Mr. Michel, Mrs. Vucanovich, and Mr. Montgomery), 6608

H.R. 1811—A bill to authorize an employer to pay a youth employment opportunity wage to a person under 20 years of age from May through September under the Fair Labor Standards Act of 1938 until September 30, 1987, and for other purposes; to the Committee on Education and Labor.
By Mr. LOTT (for himself, Mr. Stenholm, Mr. Michel, Mr. Packard, Mr. Lagomarsino, Mr. Bartlett, Mr. Lungren, Mr. Nielson of Utah, Mr. Oxley, Mr. Badham, Mr. Franklin, Mr. Moorhead, Mr. Bliley, Mr. Stangeland, Mr. Hyde, Mr. Gingrich, Mrs. Holt, Mr. Barnard, Mr. Mack, Mr. Hunter, Mr. Rudd, Mr. Chappie, Mr. Monson, Mr. Armey, Mr. Bateman, Mr. Crane, Mr. Solomon, Mr. Zschau, Mr. Rogers, and Mr. Lowery of California), 6608—Cosponsors added, 10695, 11762, 12559, 13890, 16123, 18138, 21937, 23150, 26109

H.R. 1812—A bill to prohibit any person from exercising any functions of an honorary consular officer of the Republic of South Africa; to the Committee on Foreign Affairs.
By Mr. LOWRY of Washington (for himself, Mr. Coyne, Mr. Dixon, Mr. Towns, Mr. Bedell, Mr. Wheat, Mr. Downey of New York, Mr. Fauntroy, Mr. Miller of California, Mr. Matsui, Mr. Garcia, Mr. Mitchell, Mr. Dellums, Mr. Stokes, Mr. Martinez, Mr. Hayes, Mr. Fazio, Mr. Bonior of Michigan, Mr. Owens, Mr. Dymally, Mr. Conyers, Mr. Crockett, Mr. Weaver, Ms. Kaptur, Mr. Leland, Mr. Berman, Mr. Weiss, Mr. Barnes, Mrs. Collins, Mr. Savage, Mr. Waxman, Mr. Vento, and Mr. Daschle), 6608—Cosponsors added, 12559

H.R. 1813—A bill to deauthorize the Cross-Florida Barge Canal, and for other purposes; to the Committee on Public Works and Transportation.
By Mr. MacKAY (for himself, Mr. Shaw, Mr. Mack, Mr. McCollum, Mr. Nelson of Florida, and Mr. Young of Florida), 6608

H.R. 1814—A bill entitled the "Farm Emergency Credit Act of 1985"; to the Committee on Agriculture.
By Mr. MADIGAN (for himself, Mr. Stangeland, Mr. Roberts, Mr. Emerson, Mr. Gunderson, Mr. Evans of Iowa, Mr. Schuette, Mr. Bruce, Mr. Durbin, and Mr. Jeffords), 6608

H.R. 1815—A bill to amend the Federal Power Act to ensure fair competition in the licensing of existing hydroelectric projects and, in doing so, to maintain and enhance diversity within the electric utility industry, thereby ensuring the maximum development and utilization of the Nation's public resources for the benefit of all electric consumers, and for other purposes; to the Committee on Energy and Commerce.
By Mr. MATSUI (for himself, Mr. Stark, Mr. Dellums, Mr. Lundine, Mr. MacKay, Mr. Addabbo, Mr. Frank, and Mrs. Burton of California), 6608—Cosponsors added, 8299, 8473, 23150—Removal of cosponsors, 15501

H.R. 1816—A bill to amend title 38, United States Code, to provide veterans with toll free telephone access to the Veterans' Administration for the purpose of obtaining crisis counseling and information about services and benefits offered by the Administration; to the Committee on Veterans' Affairs.
By Ms. MIKULSKI, 6608—Cosponsors added, 8058, 11147, 14059

H.R. 1817—A bill to amend title 38, United States Code, to direct the Administrator of Veterans' Affairs to establish, maintain, and utilize a central data bank of information for the purpose of providing immediate information to law enforcement personnel in barricade or hostage situations involving a veteran and for the purpose of improving administrative recordkeeping functions of the Veterans' Administration; to the Committee on Veterans' Affairs.
By Ms. MIKULSKI, 6608—Cosponsors added, 8058, 11147, 14059

H.R. 1818—A bill to authorize the Administrator of Veterans' Affairs to release a limitation on the use of certain real property conveyed by the Administrator to the city of McKinney, TX; to the Committee on Veterans' Affairs.
By Mr. ARMEY, 6608—Cosponsors added, 9423

H.R. 1819—A bill to amend the Federal Food, Drug, and Cosmetic Act to restrict the authority of the Secretary of Health and Human Services with respect to regulating food as drugs; to the Committee on Energy and Commerce.
By Mr. NIELSON of Utah (by request), 6608—Cosponsors added, 11762

H.R. 1820—A bill to amend section 224 of the Social Security Act to permit an individual who is entitled both to disability insurance benefits and to other periodic benefits, and who is consequently subject to benefit reductions under that section, to lessen the amount of such reduction by taking into account certain noncovered earnings in the year of his or her disability and the 5 preceding years; to the Committee on Ways and Means.
By Mr. OBERSTAR, 6608

H.R. 1821—A bill to amend title II of the Social Security Act to repeal the special limitation on total family benefits which is presently applicable in cases where the primary beneficiary is entitled to disability insurance benefits; to the Committee on Ways and Means.
By Mr. OBERSTAR, 6608

H.R. 1822—A bill to amend title II of the Social Security Act to provide that widow's and widower's insurance benefits, as well as old-age insurance benefits, may be increased by the application of the delayed retirement credit; to the Committee on Ways and Means.
By Mr. OBERSTAR, 6608

H.R. 1823—A bill to amend the National Housing Act to protect the rights of State-chartered savings and loan associations to engage in activities and make investments authorized under State law, to ensure effective supervision of such associations by State-chartering authori-

H.R. 1823—Continued
ties and to provide for additional funding of the primary reserve of the Federal Savings and Loan Insurance Corporation; to the Committee on Banking, Finance and Urban Affairs.
By Mr. PASHAYAN, 6608

H.R. 1824—A bill to amend title 10, United States Code, in order to provide for certain cost savings related to commissaries, movement of household effects of military personnel, the closing or realignment of military installations, and military aircraft fuel conservation; to the Committee on Armed Services.
By Mr. PEASE (for himself, Mr. Barton of Texas, Mr. Frenzel, Mr. Garcia, Mr. Hiler, Mr. Jeffords, Mr. Kostmayer, Mr. Nielson of Utah, Mr. Obey, Mr. Olin, Mr. Petri, Mr. Seiberling, Mr. Stark, and Mr. Volkmer), 6608—Cosponsors added, 7497, 8473, 9297, 16413, 19701, 21937

H.R. 1825—A bill to reduce the costs to the Federal Government of operating, maintaining, leasing, and acquiring motor vehicles, and for other purposes; to the Committee on Government Operations.
By Mr. PEASE (for himself, Mr. Barton of Texas, Mr. Dixon, Mr. Frenzel, Mr. Garcia, Mr. Hiler, Mr. Jeffords, Mrs. Kennelly, Mr. Kostmayer, Mr. Nielson of Utah, Mr. Obey, Mr. Olin, Mr. Petri, Mr. Porter, Mr. Seiberling, Mr. Stark, and Mr. Volkmer), 6608—Cosponsors added, 7497, 8473, 9297, 16413, 19701, 21937

H.R. 1826—A bill to increase revenues by improving Internal Revenue Service enforcement of the tax laws and to repeal the 10-day grace period for the payment of certain tobacco-related excise taxes; to the Committee on Ways and Means.
By Mr. PEASE (for himself, Mr. Barton of Texas, Mr. Garcia, Mr. Hiler, Mr. Jeffords, Mr. Kostmayer, Mr. Nielson of Utah, Mr. Olin, Mr. Petri, Mr. Porter, Mr. Seiberling, Mr. Stark, and Mr. Volkmer), 6608—Cosponsors added, 7497, 8473, 9297, 16413, 19702, 21937

H.R. 1827—A bill to implement five user fee recommendations of the Grace Commission respecting the Departments of Agriculture and Energy, and for other purposes; jointly, to the Committees on Agriculture; Interior and Insular Affairs.
By Mr. PEASE (for himself, Mr. Barton of Texas, Mr. Dixon, Mr. Frenzel, Mr. Garcia, Mr. Hiler, Mr. Jeffords, Mrs. Kennelly, Mr. Kostmayer, Mr. Nielson of Utah, Mr. Olin, Mr. Petri, Mr. Porter, Mr. Seiberling, and Mr. Stark), 6609—Cosponsors added, 7497, 8473, 9297, 16413, 19702, 21937—Removal of cosponsors, 10696

H.R. 1828—A bill to implement two recommendations of the Grace Commission regarding Federal health care, and for other purposes; jointly, to the Committees on Armed Services; Veterans' Affairs; Ways and Means; Energy and Commerce.
By Mr. PEASE (for himself, Mr. Barton of Texas, Mr. Frenzel, Mr. Garcia, Mr. Hiler, Mr. Jeffords, Mrs. Kennelly, Mr. Kostmayer, Mr. Nielson of Utah, Mr. Obey, Mr. Olin, Mr. Petri, Mr. Porter, Mr. Seiberling, Mr. Stark), 6609—Cosponsors added, 7497, 8473, 9297, 16413, 19702, 21937

H.R. 1829—A bill to recognize the organization known as The Statue of Liberty-Ellis Island Foundation, Inc., and for other purposes; to the Committee on the Judiciary.
By Mr. RODINO, 6609

H.R. 1830—A bill to amend the Clayton Act to require the Federal Trade Commission and the Department of Justice to maintain a record of outside communications by their employees concerning any proposed acquisition of securities or assets which is subject to the notification and waiting requirements of section 7A of such act; to the Committee on the Judiciary.
By Mr. RODINO, 6609

H.R. 1831—A bill to amend the Clayton Act to temporarily prohibit certain involuntary acquisitions of persons engaged in commerce or in any activity affecting commerce and to establish an advisory commission to study the effects of voluntary and involuntary mergers; to the Committee on the Judiciary.
By Mr. RODINO, 6609

H.R. 1832—A bill to establish an Office of Competition and Economic Concentration; to the Committee on the Judiciary.
By Mr. RODINO, 6609

H.R. 1833—A bill to strengthen and refine the provisions of the Federal Deposit Insurance Act, to provide for more flexible assessment procedures, to improve methods for insuring deposits and for paying insured depositors, to establish priorities among claimants to the estates of failed banks, and for other purposes; to the Committee on Banking, Finance and Urban Affairs.
By Mr. ST GERMAIN (for himself and Mr. Wylie) (by request), 6609

H.R. 1834—A bill to provide for a mutual, simultaneous, verifiable cessation of the testing of nuclear warheads effective on August 6, 1985, and for other purposes; jointly, to the Committees on Armed Services; Foreign Affairs.
By Mrs. SCHROEDER, 6609—Cosponsors added, 14059

H.R. 1835—A bill to amend the Railroad Retirement Act of 1974 to eliminate certain reductions in cost-of-living increases; to the Committee on Energy and Commerce.
By Mr. SHUSTER, 6609—Cosponsors added, 14655, 18515, 22979

H.R. 1836—A bill to amend the Internal Revenue Code of 1954 to provide that the use of certain public safety and emergency vehicles and certain school buses for commuting purposes shall be treated as a fringe benefit not includible in gross income of the commuter to the extent such use is for the convenience of the employer; to the Committee on Ways and Means.
By Mr. SLATTERY, 6609

H.R. 1837—A bill to amend the Communications Act of 1934 to eliminate the requirement for carrying of certain out-of-State broadcast signals by any cable system under the must-carry rules of the Commission; to the Committee on Energy and Commerce.
By Mr. TALLON, 6609

H.R. 1838—A bill to credit certain service performed by National Guard technicians prior to January 1, 1969, as Federal employment for the purpose of civil service retirement benefit; to the Committee on Post Office and Civil Service.
By Mr. TALLON, 6609

H.R. 1839—A bill to repeal the provisions of the Tax Reform Act of 1984 relating to the maintenance of contemporaneous records with respect to the business use of certain property, and for other purposes; to the Committee on Ways and Means.
By Mr. TAUZIN, 6609

H.R. 1840—A bill to amend the Communications Act of 1934 to clarify policies regarding the right to view satellite-transmitted television programing, and for other purposes; to the Committee on Energy and Commerce.
By Mr. TAUZIN (for himself, Mr. Rose, Mr. Whittaker, and Mr. McEwen), 6609—Cosponsors added, 11762, 14059, 18729, 23443, 25496, 28865, 30199, 31887, 32627, 36106

H.R. 1841—A bill to amend the Consolidated Farm and Rural Development Act to require the Secretary of Agriculture to make grants for centers for rural technology development; to the Committee on Agriculture.
By Mr. WATKINS, 6609

H.R. 1842—A bill to provide that the Department of Agriculture shall be known as the Department of Agriculture and Rural Development, to transfer the administration of certain conservation programs from the Farmers Home Administration to the Soil Conservation Service, to establish the Rural Development Administration within the Department of Agriculture and Rural Development, to transfer the administration of certain rural housing programs from the Farmers Home Administration to the Rural Development Administration, to provide that the Farmers Home Administration shall be known as the Farm Administration, and for other purposes; jointly, to the Committees on Agriculture; Banking, Finance and Urban Affairs.
By Mr. WATKINS, 6609

H.R. 1843—A bill to enable States primarily affected by the siting of repositories for high-level radioactive waste or spent nuclear fuel to participate effectively in the site selection, review, and approval process, and for other purposes; jointly, to the Committees on Interior and Insular Affairs; Energy and Commerce.
By Mr. WEAVER, 6609

H.R. 1844—A bill to amend the Food Stamp Act of 1977 to establish separate deductions allowable for dependent care expenses and excess shelter expenses for purposes of determining certain benefit levels under the food stamp program, and to in- crease the maximum amount of such deductions; to the Committee on Agriculture.
By Mr. WEISS, 6609—Cosponsors added, 9828, 14655, 16123, 18515

H.R. 1845—A bill to amend title 38, United States Code, to provide that dependency and indemnity compensation paid to the surviving spouse of an officer who served as Commandant of the Coast Guard shall be paid at the same rate as paid to the surviving spouses of officers who served as chief of one of the other Armed Forces; to the Committee on Veterans' Affairs.
By Mr. YOUNG of Alaska (for himself, Mr. Davis, Mr. Lent, and Mr. Studds), 6609

H.R. 1846—A bill providing for a 5-year extension of each of two patents relating to cardiac drugs; to the Committee on the Judiciary.
By Mr. SABO, 6609

H.R. 1847—A bill to amend title 28, United States Code, with respect to the U.S. Sentencing Commission; to the Committee on the Judiciary.
By Mr. CONYERS (for himself, Mr. Rodino, Mr. Gekas, Mr. Fish, Mr. Frank, Mr. Berman, Mr. Boucher, and Mr. Lungren), 6923—Rules suspended. Passed House, 7145—Ordered held at desk, 7339—Passed Senate, 7429—Examined and signed in the House, 7609—Examined and signed in the Senate, 7636, 7812—Approved [Public Law 99-22], 8214—Presented to the President, 8470

H.R. 1848—A bill to amend the National Parks and Recreation Act of 1978 to extend the time period during which the State of California may apply for certain grants for acquisition of lands and waters and development of essential public facilities in the Santa Monica mountains zone; to the Committee on Interior and Insular Affairs.
By Mr. BERMAN (for himself, Mr. Beilenson, Ms. Fiedler, Mr. Levine of California, and Mr. Waxman), 6923

H.R. 1849—A bill to extend for 5 years the existing temporary duty-free treatment of machines designed for heat set, stretch texturing of continuous man-made fibers; to the Committee on Ways and Means.
By Mr. BROYHILL, 6923

H.R. 1850—A bill to amend the Arts and Artifacts Indemnity Act to increase the aggregate of loss or damage covered at any one time by indemnity agreements made under such act; to the Committee on Education and Labor.
By Mrs. COLLINS, 6923

H.R. 1851—A bill entitled the "Professional Football Stabilization Act of 1985"; to the Committee on the Judiciary.
By Mr. COUGHLIN, 6923

H.R. 1852—A bill entitled the "Health Care Cost Containment Act of 1985"; to the Committee on the Judiciary.
By Mr. COUGHLIN (by request), 6923

H.R. 1853—A bill to permit certain Federal employees who retired or became entitled to receive compensation for work injury before December 9, 1980, to elect to resume coverage under the Federal employees' group life insurance program; to the Committee on Post Office and Civil Service.
By Mr. FRANK, 6923—Cosponsors added, 12276, 22685, 22898

H.R. 1854—A bill to amend title I of the Marine Protection, Research, and Sanctuaries Act of 1972; to the Committee on Merchant Marine and Fisheries.
By Mr. HUGHES (for himself, Mr. Lent, Mr. Howard, Mr. Carper, Mr. Saxton, Mrs. Schneider, and Mr. Thomas of Georgia), 6923

H.R. 1855—A bill to provide for requirements and procedures applicable to automobile warranties; to the Committee on Energy and Commerce.
By Mr. LANTOS (for himself, Mr. Frost, Mr. Hawkins, Mr. Mitchell, Mr. Morrison of Connecticut, Ms. Oakar, Mr. Owens, and Mr. Stokes), 6923

H.R. 1856—A bill to extend and improve domestic food programs; jointly, to the Committees on Education and Labor; Agriculture.
By Mr. LELAND (for himself, Mr. Panetta, Mr. Hawkins, Mr. Traxler, Mrs. Burton of California, Mr. Morrison of Connecticut, Mr. Kildee, Mr. Young of Alaska, Mr. Gejdenson, Mr. Weiss, and Mr. Fazio), 6923—Cosponsors added, 8058, 9423, 22898

H.R. 1857—A bill to amend the Export-Import Bank Act of 1945 to provide competitive export financing; to the Committee on Banking, Finance and Urban Affairs.
By Mr. LUNDINE (for himself, and Mr. Bonior of Michigan), 6923—Cosponsors added, 8473, 13128

H.R. 1858—A bill to promote industrial revitalization in the United States by establishing an Economic Cooperation Council which will collect and analyze economic data and make recommendations regarding actions which can be taken to improve the competitiveness and economic vitality of U.S. industries and by establishing the Industrial Modernization and Financing Association and the Federal Industrial Loan Corporation which will assist in providing financing for the long-term development of U.S. industries; to the Committee on Banking, Finance and Urban Affairs.
By Mr. LUNDINE (for himself, and Mr. Bonior of Michigan), 6924—Cosponsors added, 8473, 13128

H.R. 1859—A bill to reform the trade laws of the United States to help facilitate international trade, to strengthen the enforcement of U.S. trade rights, and provide more effective remedies for U.S. industries and workers to address injurious international trading practices; to the Committee on Ways and Means.
By Mr. LUNDINE (for himself, and Mr. Bonior of Michigan), 6924—Cosponsors added, 8473, 13128

H.R. 1860—A bill to stabilize the international financial system and to stimulate international growth and development; jointly, to the Committees on Banking, Finance and Urban Affairs; Foreign Affairs; Ways and Means.
By Mr. LUNDINE (for himself, and Mr. Bonior of Michigan), 6924—Cosponsors added, 8473, 13128

H.R. 1861—A bill to establish the Commission on the Centennial Review of the Civil Service; to the Committee on Post Office and Civil Service.
By Mr. WOLF, 6924

H.R. 1862—A bill for this relief of Richard John Longstaff; to the Committee on the Judiciary.
By Mrs. BURTON of California, 6924

H.R. 1863—A bill for the relief of O. Edmund Clubb; to the Committee on the Judiciary.
By Mr. FRANK, 6924—Reported with amendments (H. Rept. 99-279), 24287—Amended and passed House, 25416—Referred to the Committee on the Judiciary, 25630

H.R. 1864—A bill to provide that certain claims of Bobby R. Prince of Fort Smith, AR, against the United States under the tort claims provisions of title 28, United States Code, shall not be barred in a civil action brought within 1 year after enactment of this bill; to the Committee on the Judiciary.
By Mr. HAMMERSCHMIDT, 6924

H.R. 1865—A bill to limit the introduction of U.S. Armed Forces into El Salvador and Nicaragua for combat; to the Committee on Foreign Affairs.
By Mr. FOLEY (for himself, Mr. Conte, Mr. Fish, Mr. Glickman, Mr. Jeffords, Mr. Leach of Iowa, Mr. Levine of California, Mr. Markey, Mr. McHugh, Mr. Miller of California, Ms. Snowe, and Mr. Weiss), 7235

H.R. 1866—A bill to phase out the Federal supplemental compensation program; to the Committee on Ways and Means.
By Mr. ROSTENKOWSKI (for himself, Mr. Duncan, Mr. Ford of Tennessee, Mr. Campbell, Mr. Pickle, Mr. Rangel, Mr. Stark, Mr. Jacobs, Mr. Jenkins, Mr. Gephardt, Mr. Pease, Mr. Matsui, Mr. Archer, Mr. Vander Jagt, Mr. Crane, Mr. Frenzel, Mr. Gradison, Mr. Moore, Mr. Thomas of California, Mr. Daub, and Mr. Kildee), 7235—Debated, 7149, 7321—Rules suspended. Passed House, 7154—Reported (H. Rept. 99-36), 7235—Amendments, 7322, 7325, 7327, 7389, 7390—Amended and passed Senate, 7333—Ordered placed on calendar, 7339—Examined and signed in the House, 7609—Examined and signed in the Senate, 7636, 7812—Approved [Public Law 99-15], 7776—Presented to the President, 8470

H.R. 1867—A bill to authorize appropriations for the National Telecommunications and Information Administration for fiscal years 1986 and 1987, and for other purposes; to the Committee on Energy and Commerce.
By Mr. WIRTH, 7235

H.R. 1868—A bill to amend the Social Security Act to protect beneficiaries under the health care programs of that act from unfit health care practioners, and otherwise to improve the antifraud provisions of that act; jointly, to the Committees on Ways and Means; Energy and Commerce.
By Mr. MOORE (for himself, Mr. Waxman, Mr. Stark, Mr. Gradison, Mr. Rangel, Mr. Pepper, Mr. Gephardt, Mr. Wyden, Mr. Madigan, Mr. McGrath, Mr. Daub, Mr. Downey of New York, Ms. Kaptur, Mr. Sabo, Mr. Conyers, Mr. Biliraki, Mr. Mrazek, and Mr. Miller of California), 7235—Cosponsors added, 8473, 9828—Reported with amendments (H. Rept. 99-80), 11685—Reported with amendments (H. Rept. 99-80, part II), 13435—Debated, 13976—Rules suspended. Amended and passed House, 13983—Referred to the Committee on Finance, 14738

H.R. 1869—A bill to repeal the contemporaneous recordkeeping requirements added by the Tax Reform Act of 1984, and for other purposes; to the Committee on Ways and Means.
By Mr. ROSTENKOWSKI (for himself, Mr. Duncan, Mr. Anthony, Mr. Daub, Mr. Roemer, Mr. Pickle, Mr. Stark, Mr. Jones of Oklahoma, Mr. Jacobs, Mr. Ford of Tennessee, Mr. Pease, Mr. Matsui, Mr. Flippo, Mr. Dorgan of North Dakota, Mrs. Kennelly, Mr. Coyne, Mr. Frenzel, Mr. Gradison, Mr. Campbell, Mr. McGrath, and Mr. Gregg), 7235—Amendments, 7067, 7296, 7298, 7300, 7304, 7389—Debated, 7155, 7295—Rules suspended. Passed House, 7214—Reported (H. Rept. 99-34), 7235—Amended and passed Senate, 7319—Senate insisted on its amendments and asked for a conference. Conferees appointed, 7319—Ordered placed on calendar, 7339—House disagreed to Senate amendments and agreed to a conference. Conferees appointed, 9257—Conference report (H. Rept. 99-67) submitted in House, 10618—Explanatory statement, 10619—Conference report submitted in the house and agreed to, 11079—Conference report debated in the Senate, 12025—Conference report submitted in the Senate and agreed to, 12354—Examined and signed in the House, 12558—Presented to the President, 12558—Examined and signed in the Senate, 12620—Approved [Public Law 99-44], 16464

H.R. 1870—A bill to amend and extend certain Federal laws relating to housing, community and neighborhood develop-

H.R. 1870—Continued
ment, and related programs, and for other purposes; to the Committee on Banking, Finance and Urban Affairs.
By Mr. WYLIE (by request), 7235

H.R. 1871—A bill to amend the National Flood Insurance Act of 1968 to extend certain authorities thereunder, and for other purposes; to the Committee on Banking, Finance and Urban Affairs.
By Mr. WYLIE (by request), 7235

H.R. 1872—A bill to authorize appropriations for fiscal year 1986 for the Armed Forces for procurement, for research, development, test, and evaluation, for operation and maintenance, and for working capital funds, to prescribe personnel strengths for such fiscal year for the Armed Forces, and for other purposes; to the Committee on Armed Services.
By Mr. ASPIN (for himself and Mr. Dickinson) (by request), 7235—Reported with amendments (S. Rept. 99-81), 11685—Amendments, 11687, 11763, 11987, 12011, 13129, 13438, 13890, 14060, 14337, 14657, 14970, 15218, 15594, 15880, 16066, 16074, 16075, 16077, 16097, 16099, 16124, 16327, 16330, 16332, 16337, 16338, 16340, 16356, 16358, 16363, 16391, 16393, 16414, 16470, 16472, 16474, 16477, 16479, 16480, 16484, 16543, 16550, 16552, 16582, 16814, 16818, 16819, 16822, 16823, 16837, 16841, 16843, 16846, 16847, 16856, 16859, 16861, 16863, 16864, 16866, 16867, 16869, 16871, 16873, 16874, 16877, 16884, 16943, 17104, 17107, 17108, 17121, 17125, 17128, 17130, 17134, 17147, 17153, 17163, 17165, 17166, 17177, 17185, 17238, 17403, 17409, 17415, 17417, 17420, 17434, 17439, 17440, 17442, 17445, 17451, 17453, 17454, 17458, 17471, 17485, 17487, 17521, 17743, 17753, 17758, 17764, 17773, 17774, 17786, 17790, 17793, 17795, 17798, 17800, 17803, 17805, 17809, 17811, 17813, 17816—Debated, 11958, 16066, 16324, 16470, 16813, 17104, 17148, 17392, 17402, 17742, 17789—Made special order (H. Res. 200), 15591—Amended and passed House, 17823—Title amended, 17823—Laid on table, 17874

H.R. 1873—A bill to authorize appropriations for the Department of Energy for national security programs for fiscal year 1986 and fiscal year 1987, and for other purposes; to the Committee on Armed Services.
By Mr. STRATTON (for himself and Mrs. Holt) (by request), 7235

H.R. 1874—A bill to authorize the Architect of the Capitol to accept gifts and bequests of personal property and money for the benefit of the Capitol Buildings art collection; to the Committee on House Administration.
By Mr. BENNETT, 7235

H.R. 1875—A bill to provide for greater balance in the proportion of military chaplains of different faiths as compared to the proportion of different faiths represented among the total membership of the Armed Forces; to the Committee on Armed Services.
By Mr. BORSKI, 7235—Cosponsors added, 17912, 18138, 18729, 19229, 19526, 20138, 21631, 22685, 22898, 23912, 26109, 27643, 28865, 30914, 32627, 36211

H.R. 1876—A bill relating to the conservation and management of the U.S. fisheries; to the Committee on Merchant Marine and Fisheries.
By Mr. BOSCO (for himself, Mr. Weaver, Mr. AuCoin, Mr. Chappie, Mr. Anderson, Mr. Panetta, Mr. Fazio, Mrs. Boxer, Mrs. Burton of California, Mr. Miller of California, Mr. Robert P. Smith, Mr. Levine of California, and Mr. Martinez), 7235

H.R. 1877—A bill entitled, the "Humane Products Testing Act of 1985"; to the Committee on Energy and Commerce.
By Mrs. BOXER (for herself, Mr. Chandler, Mr. Downey of New York, Mr. Morrison of Connecticut, Mr. McKinney, Mr. Jacobs, and Mr. Ackerman), 7236—Cosponsors added, 12559, 14655, 18138, 21631, 27162, 28701, 30914, 34789

H.R. 1878—A bill to establish a nationwide lottery to assist in financing the Medicare Program and in reducing the Federal deficit; jointly, to the Committees on Ways and Means; the Judiciary; and Post Office and Civil Service.
By Mr. CONTE, 7236—Cosponsors added, 8762, 12559

H.R. 1879—A bill to provide for full and prompt disclosure of rail transportation contracts; to the Committee on Energy and Commerce.
By Mr. DORGAN of North Dakota, 7236—Cosponsors added, 9297, 12559

H.R. 1880—A bill to modify the reversion limitation imposed on the conveyance of property to the Mountrail County Park Commission, Mountrail County, ND, and for other purposes; to the Committee on Public Works and Transportation.
By Mr. DORGAN of North Dakota, 7236

H.R. 1881—A bill to provide that the Comprehensive Environmental Response, Compensation, and Liability Act of 1980 will apply to certain petroleum and to establish a separate account in the Superfund for leaking underground storage tanks; jointly, to the Committees on Energy and Commerce; Public Works and Transportation.
By Mr. DOWNEY of New York (for himself and Mr. Florio), 7236

H.R. 1882—A bill to amend the Freedom of Information Act, and for other purposes; to the Committee on Government Operations.
By Mr. ENGLISH, 7236—Cosponsors added, 11147

H.R. 1883—A bill to provide that individuals who live in the District of Columbia shall not be required to pay Federal income tax for any period during which they are without representation in the Senate and the House of Representatives; to the Committee on Ways and Means.
By Mr. FAUNTROY, 7236

H.R. 1884—A bill to provide rules for computing the amount of the deductions allowed to rural mail carriers for use of their automobiles; to the Committee on Ways and Means.
By Mr. FLIPPO (for himself, Mr. Jenkins, Mr. Campbell, Mr. Fowler, Mr. Anthony, Mr. Matsui, Mrs. Kennelly, Mr. Downey of New York, Mr. Jones of Oklahoma, Mr. Rangel, Mr. Duncan, Mr. Pickle, Mr. McGrath, and Mr. Jacobs), 7236—Cosponsors added, 10024, 13437, 14655, 16582, 17912, 19702, 20681, 20838

H.R. 1885—A bill to amend the Internal Revenue Code of 1954 to exclude from gross income a certain portion of governmental pensions based on services not covered under the Social Security system; to the Committee on Ways and Means.
By Mr. FRANK, 7236

H.R. 1886—A bill to amend title 18, United States Code, to extend the application of special forfeiture of collateral profits of crime to persons acquitted only by reasons of insanity; to the Committee on the Judiciary.
By Mr. GEKAS (for himself and Mr. Hyde), 7236

H.R. 1887—A bill to provide for limited extension of alternative means of providing assistance under the school lunch program and to provide for national donated commodity processing programs; to the Committee on Education and Labor.
By Mr. GOODLING (for himself, Mr. Ford of Michigan, and Mr. Jeffords), 7236—Cosponsors added, 11147

H.R. 1888—A bill to direct the Secretary of Transportation not to expend or obligate any Federal funds for design and construction of the Westway landfill in New York City, NY; to the Committee on Public Works and Transportation.
By Mr. GUARINI (for himself, Mr. Weber, Mr. Weaver, Mr. Solomon, Mr. Smith of New Jersey, Mr. Moody, Mr. Rodino, Mr. Torricelli, Mr. Coughlin, Mr. Weiss, Mr. Dwyer of New Jersey, Mr. Saxton, Mrs. Roukema, Mr. Frank, Mr. Rinaldo, Mr. Barton of Texas, Mr. Carper, Mr. Hughes, Mr. Conte, Mr. Dellums, Mr. Fish, Mr. Heftel of Hawaii, and Mrs. Schneider), 7236—Cosponsors added, 12276, 17233, 19229, 20838, 23150

H.R. 1889—A bill to amend the Agricultural Trade Development and Assistance Act of 1954 and the Agricultural Act of 1949 in order to enhance the effectiveness of U.S. food assistance programs for developing countries, and for other purposes; jointly, to the Committees on Foreign Affairs; Agriculture.
By Mr. HALL of Ohio (for himself and Mr. Leland), 7236

H.R. 1890—A bill to provide for an equitable waiver in the compromise and collection of Federal claims; to the Committee on the Judiciary.
By Mr. SAM B. HALL, JR. (for himself, Mr. Frank, Mr. Berman, Mr. Staggers, and Mr. Kindness), 7236—Reported (H. Rept. 99-102), 12008—Rules suspended. Amended and passed House, 18958—Referred to the Committee on the Judiciary, 19111—Reported (no written report), 35092—Amended and passed Senate, 35918—House concurs in Senate amendments with amendment, 36938—Senate concurs in House amendments to Senate amendments, 37622—Examined and signed in the House, 38733—Presented to the President, 38734—Examined and signed in the Senate, 38797

H.R. 1891—A bill to direct the Secretary of the Interior to convey a certain parcel of land located near Ocotillo, CA; to the Committee on Interior and Insular Affairs.
By Mr. HUNTER, 7236

H.R. 1892—A bill to provide for the analysis of the causes of U.S. trade imbalance with Japan and the formulation of actions to redress that imbalance; to the Committee on Ways and Means.
By Ms. KAPTUR, 7236—Cosponsors added, 22898

H.R. 1893—A bill to amend the Contract Work Hours and Safety Standards Act and the Walsh-Healey Act to permit employees, to whom such acts apply, to work any combination of hours in a 40-hour workweek; to the Committee on Education and Labor.
By Mr. KINDNESS (for himself, Mr. Boucher, Mr. Petri, Mr. Jenkins, Mrs. Holt, Mrs. Byron, Mr. Hammerschmidt, Mr. Penny, Mr. MacKay, Mr. Dannemeyer, Mr. Bennett, Mr. Chandler, Mr. Stenholm, Mr. Armey, Mr. Grotberg, and Mr. McCain), 7236—Cosponsors added, 8762, 12010, 12822, 16123, 17520, 18729, 21631, 21937, 23150

H.R. 1894—A bill to establish a commission to conduct a study of the problems of youth suicide in the United States for the purpose of providing guidance in developing national policy, and to establish a grant program for States, political subdivisions of States, and private nonprofit agencies for programs to prevent suicide among children and youth; jointly, to the Committees on Energy and Commerce; Education and Labor.
By Mr. LANTOS (for himself, Ms. Snowe, Mr. Bennett, Mr. Berman, Mr. Biaggi, Mr. Bonior of Michigan, Mr. Borski, Mr. Bustamante, Mr. Coelho, Mr. DioGuardi, Mr. Dymally, Mr. Edwards of Oklahoma, Mr. Fauntroy, Mr. Ford of Tennessee, Mr. Kolter, Mr. Leland, Mr. Manton, Mr. Martinez, Mr. Mitchell, Mr. Mrazek, Mr. Owens, Mr. Reid, Mr. Rose, Mr. Siljander, Mr. Sunia, Mr. Towns, Mr. Weiss, and Mr. Young of Alaska), 7236—Cosponsors added, 8473, 10024, 20681, 24288, 30199

H.R. 1895—A bill to amend title 23, United States Code, to require that any State requesting a lower Federal share for certain types of highway projects be provided that lower share; to the Committee on Public Works and Transportation.
By Mr. LIPINSKI, 7236

H.R. 1896—A bill to authorize the Board of Governors of the Federal Reserve System to regulate the activities of Government securities dealers; to the Committee on Banking, Finance and Urban Affairs.
By Mr. McCOLLUM (for himself, Mr. Chandler, Mr. Cooper, Mr. Hiler, Mr. Leach of Iowa, Mr. Roemer, Mrs. Roukema, Mr. Wortley, and Mr. Wylie), 7236

H.R. 1897—A bill to repeal the contemporaneous recordkeeping requirement and certain other recently enacted provisions of the Internal Revenue Code of 1954; to the Committee on Ways and Means.
By Mr. McDADE, 7236

H.R. 1898—A bill to amend the Mineral Lands Leasing Act of 1920, and for other purposes; to the Committee on Interior and Insular Affairs.
By Mr. MOLLOHAN, 7236

H.R. 1899—A bill to amend section 4118 of title 38, United States Code, to modify the treatment of special pay paid to certain physicians and dentists employed by the Veterans' Administration; to the Committee on Veterans' Affairs.
By Mr. MONTGOMERY (by request), 7236

H.R. 1900—A bill to amend the copyright law, title 17 of the United States Code, to provide for protection of ornamental designs of useful articles; to the Committee on the Judiciary.
By Mr. MOORHEAD, 7236—Cosponsors added, 14336

H.R. 1901—A bill to provide for a study regarding the radio and television, as well as other media, advertising and promotion of alcoholic beverages, and for other purposes; to the Committee on Energy and Commerce.
By Mr. NIELSON of Utah, 7236—Cosponsors added, 16123

H.R. 1902—A bill to change the name and adjust the pay of the police force of the Library of Congress; to the Committee on House Administration.
By Ms. OAKAR, 7236—Cosponsors added, 25496

H.R. 1903—A bill to provide for the use and distribution of funds appropriated in satisfaction of judgments awarded to members of the Lake Superior Band of Chippewa Indians who are members of the Minnesota Chippewa Tribe in Dockets numbered 18-S and 18-U before the Indian Claims Commission, and for other purposes; to the Committee on Interior and Insular Affairs.
By Mr. OBERSTAR, 7236—Reported with amendments (H. Rept. 99-268), 23547—Amended and passed House, 26402—Title amended, 26403—Ordered held at desk, 27263—Passed Senate, 29531—Examined and signed in the House, 30197—Examined and signed in the Senate, 30300—Presented to the President, 30384—Approved [Public Law 99-146], 31619

H.R. 1904—A bill to provide for the use and distribution of funds appropriated in satisfaction of judgment awarded to members of the Mississippi Band of Chippewa Indians who are members of the Minnesota Chippewa Tribe in Docket numbered 18-S before the Indian Claims Commission, and for other purposes; to the Committee on Interior and Insular Affairs.
By Mr. OBERSTAR, 7236—Reported with amendments (H. Rept. 99-269), 23547—Amended and passed House, 26404—Referred to the Committee on Indian Affairs, 26903

H.R. 1905—A bill to offset the competitive advantage which foreign coal producers have as a result of not having to meet environmental, health, welfare, and safety requirements of the kinds imposed on U.S. coal producers, and for other purposes; jointly, to the Committees on Interior and Insular Affairs; Ways and Means.
By Mr. RAHALL (for himself, Mr. Bevill, Mr. Flippo, Mr. Dellums, Mr. Murphy, Mr. Conyers, Mr. Mitchell, Mr. Rogers, Mr. Stokes, Mr. Mollohan, Mr. Weaver, Mr. Hayes, Mr. Roe, Mr. Wise, Mr. Rangel, Mr. Udall, Mr. Young of Alaska, Mr. Murtha, Mr. Applegate, and Mr. Walgren), 7236—Cosponsors added, 8473, 9828, 15216—Reported with amendments (H. Rept. 99-117), 12008

H.R. 1906—A bill to amend the Child Nutrition Act of 1966 to limit participation in the Special Supplemental Food Program for women, infants, and children [WIC] to States in which State or local sales taxes are not collected on purchases of food under such program; to the Committee on Education and Labor.
By Mrs. ROUKEMA (for herself, Mr. Hawkins, Mr. Jeffords, Mr. Leland, Mr. Goodling, Mr. Fawell, Mr. Emerson, Mr. Miller of California, and Mr. Panetta), 7237—Cosponsors added, 9828, 14336, 16582, 17520, 17912

H.R. 1907—A bill to amend the Controlled Substances Act to provide the penalty of death for continuing criminal enterprise and dangerous special drug offender offenses; jointly, to the Committees on Energy and Commerce; the Judiciary.
By Mr. RUDD, 7237—Cosponsors added, 8473, 9105, 9745, 11762, 16123, 16582

H.R. 1908—A bill to reduce the percentage of the U.S. monetary contribution to the United Nations and its affiliated agencies to a percentage that is no greater than the percentage of U.S. nationals employed by the United Nations and its affiliated agencies; to the Committee on Foreign Affairs.
By Mr. RUDD (for himself, Mr. Siljander, and Mr. Solomon), 7237—Cosponsors added, 8058, 8473, 9105, 11292, 14059, 16123, 22898, 24179

H.R. 1909—A bill to amend the Internal Revenue Code of 1954 to reduce the Federal deficit and encourage fuel conservation by increasing the tax on gasoline; to the Committee on Ways and Means.
By Mr. SEIBERLING, 7237—Cosponsors added, 9105

H.R. 1910—A bill to amend the Federal Insecticide, Fungicide, and Rodenticide Act to provide that pesticides that are used in agricultural production do not endanger human health; to the Committee on Agriculture.
By Mr. SEIBERLING (for himself and Mr. Weaver), 7237—Cosponsors added, 9105, 9829, 11147, 15216

H.R. 1911—A bill to amend the Internal Revenue Code of 1954 to enhance the equity for spouses under the tax laws by allowing a spousal individual retirement account [IRA] of $2,000, and to maintain the relative value of IRA rights over time by indexing the maximum tax-free annual contribution limit to inflation; to the Committee on Ways and Means.
By Mr. SLAUGHTER, 7237—Cosponsors added, 9745, 12822, 14059, 21631, 29686, 31516

H.R. 1912—A bill to establish the farm and crop acreage base and program yield system to provide more efficient, equitable, flexible, and predictable programs for farmers; to the Committee on Agriculture.
By Mr. STENHOLM (for himself, Mr. Roberts, Mr. English, Mr. Leath of Texas, Mr. Whitley, Mr. Boulter, and Mr. Ortiz), 7237—Cosponsors added, 8473

H.R. 1913—A bill to provide for the payment of rewards to individuals providing information leading to the arrest and conviction of persons guilty of killing or kidnaping a Federal drug law enforcement agent; to the Committee on the Judiciary.
By Mr. THOMAS of Georgia, 7237—Cosponsors added, 13437

H.R. 1914—A bill to discourage domestic corporations from establishing foreign manufacturing subsidiaries in order to avoid Federal taxes by including in gross income of U.S. shareholders in foreign corporations the retained earnings of any such subsidiary which are attributable to manufacturing operations in runaway plants or tax havens, to provide that revenue from taxes imposed on such income shall be used to reduce the public debt and provide assistance to economically depressed areas, and for other purposes; to the Committee on Ways and Means.
By Mr. TRAFICANT, 7237—Cosponsors added, 22898

H.R. 1915—A bill to establish procedures for review of tribal constitutions and bylaws or amendments thereto pursuant to the act of June 18, 1934 (48 Stat. 987); to the Committee on Interior and Insular Affairs.
By Mr. UDALL, 7237

H.R. 1916—A bill to provide for a study by the Secretary of Health and Human Services to develop recommendations

H.R. 1916—Continued
for correcting the disparities in the computation of Social Security benefits (commonly referred to as the notch problem) which were caused by the enactment (in 1977) of the present formula for computing primary insurance amounts under title II of the Social Security Act; to the Committee on Ways and Means.

By Mr. SMITH of New Jersey (for himself, Mr. Rinaldo, Mr. Roybal, Mr. Wise, Mr. Torricelli, Mr. Berman, Mr. Sharp, Mr. Rose, Mr. Jones of North Carolina, Mr. Boucher, Mr. Bennett, Mr. Chappell, Mr. Mavroules, Mr. Gilman, Mr. Lagomarsino, Mr. Boehlert, Mr. Lowery of California, Mr. McKernan, and Mr. McGrath), 7237—Cosponsors added, 8058, 9297, 9745, 12276, 35288

H.R. 1917—A bill to amend title II of the Social Security Act to restore and protect the benefit levels of workers reaching age 65 in or after 1982 (and their widows and widowers) by eliminating the "notch" between those levels and the corresponding benefit levels of persons who reached age 65 before 1982; to the Committee on Ways and Means.

By Mr. ROYBAL (for himself, Mr. Rinaldo, Mr. Frank, Mr. Smith of New Jersey, Mr. Ackerman, Mr. Addabbo, Mr. Applegate, Mr. Bennett, Mr. Berman, Mr. Biaggi, Mrs. Burton of California, Mr. Carr, Mr. Clinger, Mr. Conyers, Mr. Dellums, Mr. DeWine, Mr. Dickinson, Mr. Duncan, Mr. Dwyer of New Jersey, Mr. Dymally, Mr. Dyson, Mr. Fazio, Mr. Feighan, Mr. Fish, Mr. Florio, Mr. Gejdenson, Mr. Gilman, Mr. Sam B. Hall, Jr., Mr. Hawkins, Mr. Hertel of Michigan, Mr. Horton, Mr. Jones of North Carolina, Mr. Kanjorski, Mr. Kolter, Mr. Kostmayer, Mr. Lantos, Mr. Lightfoot, Mr. McDade, Mr. McKernan, Mr. Markey, Mr. Mavroules, Mr. Mica, Ms. Mikulski, Mr. Mineta, Mr. Mitchell, Mr. Moakley, Mr. Mrazek, Mr. Murphy, Mr. Neal, Ms. Oakar, Mr. Rahall, Mr. Rose, Mrs. Roukema, Mr. St Germain, Mr. Scheuer, Mr. Schumer, Mr. Sensenbrenner, Mr. Shaw, Mr. Shelby, Mr. Smith of Forida, Mr. Solarz, Mr. Stokes, Mr. Torricelli, Mr. Towns, Mr. Traxler, Mr. Vento, Mr. Wise, Mr. Wortley, Mr. Yatron, and Mr. Young of Alaska), 7237—Cosponsors added, 9829, 18138, 21937, 26691, 34789

H.R. 1918—A bill to amend title 38, United States Code, to provide a service pension of $150 per month for veterans of World War I and a pension of $100 per month for certain surviving spouses of such veterans; to the Committee on Veterans' Affairs.

By Mr. ANDERSON, 7237—Cosponsors added, 7613, 8473, 10024, 12822, 13128, 16582, 19229, 20681, 22685, 23443, 24179, 25050, 25759, 26691, 28317, 29375, 31002, 32642, 33842

H.R. 1919—A bill to provide for the fiscal accountability in the allocation and expenditure of funds appropriated to the Bureau of Indian Affairs, and for other purposes; to the Committee on Interior and Insular Affairs.

By Mr. UDALL (for himself, Mr. McCain, and Mr. Richardson), 7237

H.R. 1920—A bill to establish Federal standards and regulations for the conduct of gaming activities on Indian reservations and lands and for other purposes; to the Committee on Interior and Insular Affairs.

By Mr. UDALL (for, himself, Mr. McCain, Mr. Richardson, and Mr. Bates), 7237—Cosponsors added, 20838, 28701, 33842

H.R. 1921—A bill to authorize the Attorney General to make grants to States for the purpose of assisting local governments to purchase bulletproof vests for use by police officers; to the Committee on the Judiciary.

By Mr. VALENTINE, 7237

H.R. 1922—A bill to amend the Employee Retirement Income Security Act of 1974 to facilitate recovery, in civil actions brought by participants and beneficiaries under employee benefit plans, of benefits wrongfully denied them under such plans, and to provide for recovery by such participants and beneficiaries of a reasonable attorney's fee and costs of the action in all cases in which such denials are arbitrary or capricious; to the Committee on Education and Labor.

By Mr. FRANK, 7237

H.R. 1923—A bill to modernize the delivery of financial services; to the Committee on Banking, Finance and Urban Affairs.

By Mr. LUNDINE, 7237—Cosponsors added, 16123

H.R. 1924—A bill to protect the rights of individuals guaranteed by the Constitution of the United States and to prevent unwarranted invasion of their privacy by prohibiting the use of polygraph equipment for certain purposes; to the Committee on Education and Labor.

By Mr. McKINNEY, 7237—Cosponsors added, 28317

H.R. 1925—A bill to amend the Congressional Budget Act of 1974 to provide more equitable treatment of dedicated user taxes; to the Committee on Rules.

By. Mr. MINETA, 7237—Cosponsors added, 19229

H.R. 1926—A bill to improve the Trade Adjustment Assistance Program; to the Committee on Ways and Means.

By Mr. PEASE, 7237—Cosponsors added, 13128, 16582, 23548, 25759

H.R. 1927—A bill to define the circumstances under which construction workers may deduct travel and transportation expenses in computing their taxable incomes for purposes of the Federal income tax; to the Committee on Ways and Means.

By Mr. STARK, 7237—Cosponsors added, 8299, 9745, 11686, 12559, 21937, 22898

H.R. 1928—A bill to establish as an executive department of the Government a Department of International Trade and Industry, to establish the National Oceanic and Atmospheric Administration and the Bureau of the Census as independent agencies, and for other purposes; jointly, to the Committees on Government Operations; Energy and Commerce; Foreign Affairs; Merchant Marine and Fisheries; Post Office and Civil Service; Science and Technology; Ways and Means.

By Mr. WATKINS, 7237

H.R. 1929—A bill regarding the convening of a White House Conference on International Trade; jointly to the Committees on Ways and Means; Foreign Affairs.

By Mr. WATKINS, 7237

H.R. 1930—A bill to provide for the tax treatment of the transfer of ownership of the Consolidated Rail Corporation [Conrail] to the private sector, to amend the Regional Rail Reorganization Act of 1973 with respect to such transfer, and for other purposes; divided and referred as follows: title I to the Committee on Ways and Means; and title II to the Committee on Energy and Commerce.

By Mr. ROSTENKOWSKI (for himself and Mr. Duncan), 7494

H.R. 1931—A bill to authorize appropriations for fiscal years 1986 and 1987 for the Department of State, the U.S. Information Agency, the Board of International Broadcasting, and for other purposes; to the Committee on Foreign Affairs.

By Mr. MICA (for himself, Mr. Fascell, Mr. Kostmayer, Mr. Smith of Florida, Mr. Weiss, Mr. MacKay, Mr. Feighan, Mr. Broomfield, Ms. Snowe, and Mr. Gilman), 7494—Reported with amendments (H. Rept. 99-40), 7802—Referred to the Committee on Public Works and Transportation, 8297, 10260, 11145—Committee discharged, 11760

H.R. 1932—A bill to authorize tax incentives for urban enterprise zones, youth employment opportunity wages, a program of urban homesteading, and to improve equal educational opportunity; jointly, to the Committees on Ways and Means; Banking, Finance and Urban Affairs; the Judiciary; and Education and Labor.

By Mr. ARMEY (for himself, Mr. Lott, Mr. Bliley, Mr. Gingrich, Mr. Weber, Mr. Walker, Mr. DeLay, Mr. Young of Alaska, Mr. Crane, Mr. Hunter, Mr. Boulter, Mr. Dannemeyer, Mr. Grotberg, Mr. Callahan, Mr. Smith of New Hampshire, Mr. Siljander, Mr. Monson, Mr. Cobey, Mr. Craig, and Mr. Strang), 7494—Cosponsors added, 8299, 15500—Removal of cosponsors, 20264

H.R. 1933—A bill to amend the Central, Western, and South Pacific Fisheries Development Act; to the Committee on Merchant Marine and Fisheries.

By Mr. BREAUX (for himself and Mr. Young of Alaska), 7494

H.R. 1934—A bill entitled, the "Mineral Lands Leasing Act Amendments of 1985"; to the Committee on Interior and Insular Affairs.

By. Mr. CHENEY, 7494

H.R. 1935—A bill to provide for daylight saving time on an expanded basis, and for other purposes; to the Committee on Energy and Commerce.

Br Mr. CONTE, 7494—Cosponsors added, 12559

H.R. 1936—A bill to authorize the Secretary of the department in which the Coast Guard is operating to establish fees for certain Coast Guard services, and for other purposes; to the Committee on Merchant Marine and Fisheries.

By Mr. CONTE, 7494

H.R. 1937—A bill to amend the Tennessee Valley Authority Act of 1933 to provide a qualified immunity for certain officers and employees of the Tennessee Valley Authority; to the Committee on Public Works and Transportation.

By Mr. DUNCAN, 7494

H.R. 1938—A bill to amend the Internal Revenue Code of 1954 to provide that interest credited on a deposit or account in a bank or other financial institution shall not be included in income if such interest cannot be withdrawn because of a bankruptcy or other insolvency proceeding; to the Committee on Ways and Means.

By Mr. DUNCAN, 7494

H.R. 1939—A bill to provide for shipment of a percentage imported agriculturally related products on vessels of U.S. registry

and for other purposes; to the Committee on Merchant Marine and Fisheries.

By Mr. EVANS of Iowa (for himself, Mr. Robert F. Smith, Mr. Roberts, Mr. Emerson, and Mr. Franklin), 7494—Cosponsors added, 9423

H.R. 1940—A bill to clarify certain responsibilities of the Department of Defense under the Comprehensive Environmental Response, Compensation, and Liability Act of 1980, and for other purposes; jointly, to the Committees on Energy and Commerce; Public Works and Transportation; Armed Services.

By Mr. FAZIO (for himself, Mr. Florio, Mr. Moody, Mr. Gunderson, Mr. Morrison of Connecticut, Mr. Durbin, Mr. Studds, Mrs. Boxer, Mr. Martinez, Mr. Owens, Mrs. Burton of California, Mr. Rodino, Mr. Boland, Mr. Stokes, Mr. Levine of California, Mr. Hughes, Mr. Michel, Mr. Frank, Mr. Bellenson, Mr. Howard, Mr. Towns, Mr. Barnes, Mr. Savage, Mr. Rangel, Mr. Fauntroy, Mr. Seiberling, Mr. Heftel of Hawaii, Mr. Torres, Mr. Dicks, Mr. Hertel of Michigan, Mr. Biaggi, Mr. Roe, and Mr. Sabo), 7494—Cosponsors added, 9829, 11686, 14336, 15216, 16884, 18138, 19526—Removal of cosponsors, 10665

H.R. 1941—A bill to amend the Internal Revenue Code of 1954 to make funds available to the small business community; to the Committee on Ways and Means.

By Ms. FIEDLER (for herself, Mr. Mitchell, Mr. Fish, Mr. Nowak, Mr. Gingrich, Mr. Garcia, Mr. Lagomarsino, Mr. Kostmayer, Mr. Lightfoot, Mr. Rahall, Mr. Stangeland, Mr. Sensenbrenner, Mr. Shelby, Mr. Grotberg, Mr. Lowery of California, Mr. Smith of New Jersey, Mr. Badham, and Mr. Kramer), 7495

H.R. 1942—A bill to prohibit the enforcement of certain interstate compacts, which may be discriminatory in nature, add to which Congress has not granted its consent; jointly, to the Committees on the Judiciary; Banking, Finance and Urban Affairs.

By Mr. FISH, 7495—Cosponsors added, 11686

H.R. 1943—A bill to include Puerto Rico within the definition of State for purposes of the requirement imposed on the Secretary of the Treasury to withhold State income taxes from the income of Federal employees; to the Committee on Post Office and Civil Service.

By Mr. FUSTER, 7495

H.R. 1944—A bill to impose a surcharge on the importation of Japanese products until such time as the President determines that Japan has made significant progress in eliminating its nontariff barriers to American products; to the Committee on Ways and Means.

By Mr. HILLIS, 7495—Cosponsors added, 8762, 11147

H.R. 1945—A bill to strengthen certain currency reporting requirements; jointly, to the Committees on Banking, Finance and Urban Affairs; the Judiciary.

By Mr. HUBBARD, 7495—Cosponsors added, 13128

H.R. 1946—A bill to amend the Controlled Substances Act and the Controlled Substances Import and Export Act to provide mandatory penalties for certain drug offenses involving the importation or exportation, or the manufacture, of controlled substances; jointly, to the Committees on Energy and Commerce; the Judiciary.

By Mr. HUNTER, 7495—Cosponsors added, 11292, 11762, 13437, 15593, 17233, 19229, 20681, 34266, 34885, 36765, 37855, 38371

H.R. 1947—A bill to promote training programs for individuals receiving unemployment compensation; to the Committee on Ways and Means.

By Mrs. KENNELLY (for herself, Mr. Pease, Mr. Clinger, Ms. Oakar, and Mr. Boehlert), 7495

H.R. 1948—A bill to provide for increased participation by the United States in the International Bank for Reconstruction and Development, the International Finance Corporation, and the African Development Fund; to the Committee on Banking, Finance and Urban Affairs.

By Mr. LUNDINE (for himself, and Mr. Bereuter), 7495

H.R. 1949—A bill to provide for a U.S. contribution to the special facility for Sub-Saharan Africa administered by the International Development Association; to the Committee on Banking, Finance and Urban Affairs.

By Mr. McHUGH (for himself, and Mr. Lundine), 7495

H.R. 1950—A bill to give the Nation's performance in international trade appropriately greater importance in the formulation of Government policy, to modernize the remedies available to U.S. producers regarding unfair and injurious foreign trade practices, and for other purposes; jointly, to the Committees on Ways and Means; Energy and Commerce.

By Mr. GUARINI (for himself, and Mr. Duncan), 7495—Cosponsors added, 12822, 16582, 17912, 19702, 21631, 23443, 27018, 27420, 29686, 34789

H.R. 1951—A bill to require the Secretary of Defense to submit an annual report to the Congress regarding accidents involving military aircraft; to the Committee on Armed Services.

By Mr. MACK, 7495—Cosponsors added, 14655

H.R. 1952—A bill to amend the Internal Revenue Code of 1954 to encourage individuals to make long-term equity investments in small companies by reducing the capital gains tax on such investments; to the Committee on Ways and Means.

By Mr. MATSUI, 7495

H.R. 1953—A bill to amend title XVIII of the Social Security Act to extend the Medicare prospective payment transition period; to the Committee on Ways and Means.

By Mr. MATSUI, 7495—Cosponsors added, 18729

H.R. 1954—A bill to provide that the provisions of section 252 of the Economic Recovery Tax Act of 1981 (relating to transfers of property to employees subject to certain restrictions) shall apply to certain transfers occurring during 1973; to the Committee on Ways and Means.

By Mr. MATSUI (for himself, and Mr. Thomas of California), 7495

H.R. 1955—A bill to amend the Internal Revenue Code of 1954 to provide that income otherwise eligible to be taken into account in computing the section 936 credit shall not be ineligible merely by reason of being received in the United States; to the Committee on Ways and Means.

By Mr. MATSUI (for himself, Mr. Stark, Mr. Mineta, and Mr. Zschau), 7495

H.R. 1956—A bill to amend and extend the Hostage Relief Act of 1980, and for other purposes; jointly, to the Committees on Foreign Affairs; Post Office and Civil Service; Ways and Means.

By Mr. MICA (by request), 7495

H.R. 1957—A bill to amend title I of the Marine Protection, Research, and Sanctuaries Act of 1972; to the Committee on Merchant Marine and Fisheries.

By Ms. MIKULSKI, 7495—Reported with amendments (H. Rept. 99-107), 12009—Cosponsors added, 12010—Reported with amendments (H. Rept. 99-107, part II), 19866—Referred to the Committee on Environment and Public Works, 35533—Debated, 35589—Rules suspended. Amended and passed House, 35603

H.R. 1958—A bill to authorize appropriations for the National Ocean Pollution Planning Act of 1978 and title II of the Marine Protection, Research, and Sanctuaries Act of 1972 for the fiscal years 1986 and 1987, and for other purposes; jointly, to the Committees on Merchant Marine and Fisheries and Science and Technology.

By Ms. MIKULSKI, 7495—Reported with amendments (H. Rept. 99-101), 12008—Cosponsors added, 12010

H.R. 1959—A bill to amend the Federal Power Act and for other purposes; to the Committee on Energy and Commerce.

By Mr. MILLER of California (for himself, Mrs. Burton of California, Mr. Panetta, and Mr. Berman), 7495—Cosponsors added, 14655, 17912

H.R. 1960—A bill to amend the act of February 25, 1920, commonly known as the Mineral Leasing Act, to require competitive bidding for leases on Federal lands with oil or gas deposits, and to require diligent exploration for, and development and production of, such oil or gas desposits, and for other purposes; to the Committee on Interior and Insular Affairs.

By Mr. MILLER of California (for himself, Mr. Seiberling, Mr. Vento, Mr. Bates, Mr. Bedell, Mr. Bellenson, Mr. Berman, Mrs. Boxer, Mrs. Burton of California, Mr. Clay, Mr. Dellums, Mr. Eckart of Ohio, Mr. Edwards of California, Mr. Fauntroy, Mr. Fazio, Mr. Hayes, Mr. Hughes, Mr. Martinez, Mr. Morrison of Connecticut, Mr. Owens, Mr. Pease, Mr. Petri, Mr. Rose, Mr. Schumer, Mr. Smith of Florida, Mr. Weiss, Mr. Wheat, and Mr. Wolpe), 7495—Cosponsors added, 9829

H.R. 1961—A bill to amend Section 16 of the Small Business Act; to the Committee on Small Business.

By Mr. MITCHELL, 7495

H.R. 1962—A bill to designate U.S. Route 22 By-Pass in Weirton, WV, as a priority primary route; to the Committee on Public Works and Transportation.

By Mr. MOLLOHAN (for himself, Mr. Applegate, and Mr. Rahall), 7495

H.R. 1963—A bill to increase the development ceiling at Allegheny Portage Railroad National Historic Site and Johnstown Flood National Memorial in Pennsylvania, and for other purposes and to provide for the preservation and interpretation of the Johnstown Flood Museum in the Cambria County Library Building, PA; to the Committee on Interior and Insular affairs.

By Mr. MURTHA, 7495—Cosponsors added, 20838—Rules suspended. Amended and passed House, 25264—Reported

51-059 O-90-57 (Pt. 28) (Vol. 2)

H.R. 1963—Continued
with amendments (H. Rept. 99-291), 25279—Referred to the Committee on Energy and Natural Resources, 25363

H.R. 1964—A bill to amend title 5, United States Code, to provide that certain periods outside of a regularly scheduled administrative workweek during which a Federal employee is required to travel shall be taken into account for purposes of determinations relating to overtime; to the Committee on Post Office and Civil Service.

By Ms. OAKAR, 7495—Cosponsors added, 17520

H.R. 1965—A bill to provide market expansion and income protection for farmers, assure consumers an abundance of food and fiber at reasonable prices, and for other purposes; jointly, to the Committees on Agriculture; Foreign Affairs; Merchant Marine and Fisheries.

By Mr. EMERSON (for himself, Mr. Madigan, Mr. Chappie, Mr. Evans, of Iowa, Mr. Hopkins, Mr. Lewis of Florida, Mr. McEwen, Mr. Moore, Mr. Morrison of Washington, Mr. Roberts, Mr. Schuette, Mr. Skeen, Mr. Spence, Mr. Wolpe, and Mr. Wortley), 7495—Cosponsors added, 8473, 9297, 9829, 10695, 11292, 12276, 13437, 15500, 16942, 18515, 20681, 23443—Removal of cosponsors, 12823

H.R. 1966—A bill to amend certain provisions of the Civil Service Retirement Spouse Equity Act of 1984 and for other purposes; to the Committee on Post Office and Civil Service.

By Ms. OAKAR (for herself, and Mrs. Schroeder), 7495—Cosponsors added, 13128, 20138

H.R. 1967—A bill to amend title 38, United States Code, to establish a grant program to provide assistance to States in providing veterans with advice and assistance concerning veterans benefits; to the Committee on Veterans' Affairs.

By Mr. PANETTA, 7495—Cosponsors added, 10262, 14336, 17912

H.R. 1968—A bill to amend the Internal Revenue Code of 1954 to increase to $150,000 the amount of group term life insurance which may be provided by an employer and excluded from the gross income of an employee; to the Committee on Ways and Means.

By Mr. RINALDO, 7495

H.R. 1969—A bill to amend the Internal Revenue Code of 1954 to increase to 32 cents per pack the excise taxes on cigarettes and to amend title XVIII and XIX of the Social Security Act to provide for the use of the increased cigarette tax revenues for purpose of the medicare and medicaid programs and to reduce the Federal deficit; jointly, to the Committees on Ways and Means; Energy and Commerce.

By Mr. ROYBAL, 7495—Cosponsors added, 11762, 23150

H.R. 1970—A bill to amend part B of title XI of the Social Security Act to improve the quality assurances system as it applies to Medicare beneficiaries; jointly, to the Committee on Ways and Means; Energy and Commerce.

By Mr. ROYBAL, 7495—Cosponsors added, 10262, 11762, 23150

H.R. 1971—A bill to encourage all depository institutions to apply for Federal deposit insurance; to the Committee on Banking, Finance and Urban Affairs.

By Mr. SCHUMER, 7496

H.R. 1972—A bill to amend the Child Abuse Amendments of 1984 to encourage States to enact child protection reforms which are designed to improve legal and administrative proceedings regarding the investigation and prosecution of sexual child abuse cases; to the Committee on Education and Labor.

By Mr. SIKORSKI (for himself, Mr. Smith of Florida, Mrs. Collins, Mr. Lantos, Ms. Kaptur, Mr. McGrath, Mr. Addabbo, Mr. Mrazek, Mr. Kolbe, Mr. Moody, Mr. Vento, Mr. Dwyer of New Jersey, Mr. Morrison of Connecticut, Mrs. Schroeder, Mrs. Bentley, Mr. Kolter, Mr. Richardson, and Mr. Fuster), 7496—Cosponsors added, 15593, 19702

H.R. 1973—A bill to provide for orderly trade in nonrubber footwear, to reduce unemployment, and for other purposes; to the Committee on Ways and Means.

By Ms. SNOWE (for herself, Mr. Martin of New York, Mr. Jones of Tennessee, Mr. Mavroules, Mr. Alexander, Mr. Sundquist, Mr. Gephardt, Mr. Moakley, Mr. Jenkins, Mr. McKernan, Mr. Hefner, Mr. Taylor, Mr. Murtha, Mr. Horton, Mr. Rahall, Mr. Carr, Mr. Owens, Ms. Mikulski, Mr. Rose, Mr. Quillen, Mr. Donnelly, Mr. Towns, Mr. Kanjorski, Mr. Daniel, Mr. Boland, Mr. Pepper, Mr. Addabbo, Mr. Smith of Florida, Mr. Price, Mr. Florio, Mr. Emerson, Mr. Duncan, Mr. Studds, Mr. Wheat, Mr. Whitten, Mr. Gray of Illinois, Mr. Volkmer, Mr. Olin, Mr. McEwen, Mr. Boehlert, Mr. Broyhill, Mr. Staggers, Mr. Clay, Mr. Biaggi, Mr. Young of Missouri, Mr. Boner of Tennessee, Mrs. Lloyd, Mr. Cobey, Mr. Lehman of Florida, Mrs. Bentley, Mr. Atkins, and Mr. Thomas of Georgia), 7496—Cosponsors added, 10024, 13437, 14655, 16413, 17233, 17520, 18060, 22898, 23150, 25050, 28317

H.R. 1974—A bill to require that not more than one-fifth of the budget authority of any department or agency of the executive branch may be obligated during the last 2 calendar months of a fiscal year; to the Committee on Government Operations.

By Mr. STARK, 7496

H.R. 1975—A bill to improve the procedures for citizens to bring to trial those making fraudulent claims on the Government, and for other purposes; to the Committee on the Judiciary.

By Mr. STARK, 7496

H.R. 1976—A bill to amend the Caribbean Basin Economic Recovery Act to provide that a country may not be designated as a beneficiary country under such act unless it enters into an agreement with the United States providing for the exchange of tax information; to the Committee on Ways and Means.

By Mr. STARK, 7496

H.R. 1977—A bill to amend the Communications Act of 1934 in order to establish new procedures for the renewal, assignment, and transfer of broadcast licenses, to provide certain deregulation of broadcast services, and for other purposes; to the Committee on Energy and Commerce.

By Mr. TAUKE (for himself, Mr. Tauzin, Mr. Coats, Mr. Billey, Mr. Broyhill, Mr. Oxley, Mr. Nielson of Utah, Mr. Rinaldo, Mr. Ritter, Mr. Moorhead, Mr. Schaefer, Mr. Whittaker, Mr. Ralph M. Hall, Mr. Shelby, Mr. Luken, Mr. Madigan, Mr. Fields, Mr. Richardson, Mr. Eckert of New York, Mr. Dannemeyer, Mr. Slattery, Mr. Bilirakis, Mr. Vander Jagt, Mr. Hefner, Mr. Quillen, Mr. Jones of North Carolina, Mr. Young of Alaska, Mr. Franklin, Mr. Fuqua, Mr. Penny, Mr. Kindness, Mrs. Vucanovich, Mr. Cheney, Mr. Natcher, Mr. Hatcher, Mr. Bedell, Mr. Regula, Mr. Montgomery, Mr. Bevill, Mr. McKernan, Mr. Rogers, Mr. Livingston, Mr. Pursell, Mr. Sensenbrenner, and Mr. Dowdy of Mississippi), 7496—Cosponsors added, 8299, 15500, 17520, 18060, 18729, 30199, 34789—Removal of cosponsors, 10263

H.R. 1978—A bill to amend the Comprehensive Environmental Response, Compensation, and Liability Act of 1980 (Superfund) to reduce the danger caused by the disposal of hazardous waste, and for other purposes; jointly, to the Committees on Energy and Commerce, Public Works and Transportation, and Science and Technology.

By Mr. TORRES (for himself, Mr. Florio, Mr. Waxman, Mr. Richardson, Mr. Berman, Mr. Brown of California, Mr. Dixon, Mr. Dreier of California, Mr. Dymally, Mr. Hawkins, Mr. LaFalce, Mr. Lagomarsino, Mr. Levine of California, Mr. Martinez, Mr. Packard, Mr. Roybal, and Mr. Alexander), 7496—Cosponsors added, 9423

H.R. 1979—A bill to amend the Federal Deposit Insurance Act, the National Housing Act, and the Federal Credit Union Act to restrict the manner in which federally insured depository institutions may increase fees on individual retirement accounts; to the Committee on Banking, Finance and Urban Affairs.

By Mr. VENTO, 7496

H.R. 1980—A bill to amend title 39, United States Code, to prohibit the delivery of mail to certain residential dwellings by the use of outdoor clusterboxes; to the Committee on Post Office and Civil Service.

By Mr. OWENS, 7496—Cosponsors added, 11292, 12822, 13437, 14655, 15593, 19229, 19526, 19702, 20681, 20838, 21937, 22979

H.R. 1981—A bill for the relief of Lawrence K. Lunt; to the Committee on the Judiciary.

By Mr. CHENEY, 7497

H.R. 1982—A bill for the relief of Simon Marriott; to the Committee on the Judiciary.

By Mr. FRENZEL, 7497

H.R. 1983—A bill to eliminate unnecessary paperwork and reporting requirements contained in section 15(1) of the Outer Continental Shelf Lands Act, and sections 601 and 606 of the Outer Continental Shelf Lands Act Amendments of 1978; jointly, to the Committees on Merchant Marine and Fisheries; Interior and Insular Affairs.

By Mr. JONES of North Carolina (for himself, Mr. Udall, Mr. Lent, Mr. Young of Alaska, Mr. Breaux, Mr. Hubbard, Mr. Shumway, Mr. Fields, Mr. Hughes, Ms. Mikulski, and Mr. Lowry of Washington), 7610

H.R. 1984—A bill to limit the amount that the Department of Defense may obligate during fiscal year 1986 for military basic pay and payments for currently accruing military retirement benefits, and for other purposes; to the Committee on Armed Services.

By Mr. ASPIN, 7610

H.R. 1985—A bill to amend title XVIII of the Social Security Act to authorize payment for occupational therapy services under part B of the Medicare Program; jointly, to the Committees on Ways and Means; Energy and Commerce.

By Mrs. BOGGS (for herself, Mr. Addabbo, Mr. Barnes, Mr. Bedell, Mr. Bellenson, Mrs. Boxer, Mrs. Collins, Mr. Crockett, Mr. Daniel, Mr. Daschle, Mr. Derrick, Mr. Dwyer of New Jersey, Mr. Dyson, Mr. Fish, Mr. Florio, Mr. Foglietta, Mr. Frank, Mr. Hoyer, Mr. Hyde, Mr. Jacobs, Mr. Jeffords, Ms. Kaptur, Mrs. Kennelly, Mr. LaFalce, Mr. Lehman of Florida, Mr. Leland, Mr. Lowry of Washington, Mr. McCollum, Mr. Manton, Mr. Martinez, Ms. Mikulski, Mr. Murphy, Mr. Oberstar, Mr. Ortiz, Mr. Quillen, Mr. Rangel, Mr. Richardson, Mr. Rinaldo, Mr. Rose, Mr. Skelton, Mr. Smith of Florida, Mr. Solomon, Mr. Swift, Mr. Waxman, Mr. Weiss, Mr. Whitehurst, Mr. Wirth, Mr. Pursell, Mr. Luken, Ms. Oakar, Mrs. Burton of California, Mr. Mineta, Mr. Green, Ms. Snowe, Mrs. Schneider, Mr. Roe, Mr. Fazio, Mr. Mavroules, Mr. Frost, Mr. Gray of Pennsylvania, Mr. Guarini, Mr. Neal, Mr. Miller of California, Mr. Stokes, Mr. Clay, Mr. Breaux, Mr. Howard, Mr. Smith of New Jersey, Mr. Walgren, Mr. Tauzin, Mr. Brown of California, and Mr. Ford of Tennessee), 7610—Cosponsors added, 9297, 13128, 13437, 15216, 16413, 17912, 18515, 20264, 24179, 29898, 33842

H.R. 1986—A bill to prohibit any Federal contract from being awarded to any person with investments in South Africa, until the Government of South Africa makes substantial progress toward an end to discrimination based on race or ethnic origin; jointly, to the Committees on Government Operations; Foreign Affairs.

By Mr. CONYERS, 7610

H.R. 1987—A bill to permit the exclusion from gross income of certain work-related sick pay received by New York City police officers and firefighters; to the Committee on Ways and Means.

By Mr. BIAGGI (for himself and Mr. Rangel), 7610—Cosponsors added, 14059, 31887, 32464

H.R. 1988—A bill to amend the Foreign Assistance Act of 1961 with respect to the activities of the Overseas Private Investment Corporation; to the Committee on Foreign Affairs.

By Mr. BONKER (for himself and Mr. Roth) (by request), 7610

H.R. 1989—A bill entitled the "Mandatory Fish Inspection Act of 1985"; jointly, to the Committees on Merchant Marine and Fisheries; Agriculture.

By Mr. DORGAN of North Dakota (for himself and Mr. Daschle), 7610

H.R. 1990—A bill to amend titles XVIII and XIX of the Social Security Act concerning the definition of the term "physician"; jointly, to the Committees on Ways and Means; Energy and Commerce.

By Mr. DOWDY of Mississippi, 7610

H.R. 1991—A bill to eliminate import quotas on sugar; to the Committee on Ways and Means.

By Mr. DOWNEY of New York (for himself and Mr. Gradison), 7610

H.R. 1992—A bill to eliminate import quotas on sugar and to make amendments to section 22 of the Agricultural Adjustment Act of 1933 and section 201 of the Agricultural Act of 1949; jointly, to the Committees on Ways and Means; Agriculture.

By Mr. DOWNEY of New York (for himself and Mr. Gradison), 7610—Cosponsors added, 11762, 12822, 18515, 20838

H.R. 1993—A bill to authorize Federal agencies to accept volunteer service of individuals and nonprofit organizations to carry out certain activities of such agencies; to the Committee on Post Office and Civil Service.

By Mr. EDWARDS of Oklahoma, 7610—Cosponsors added, 9423, 13890, 18729

H.R. 1994—A bill to amend the Internal Revenue Code of 1954 to clarify the conditions under which scholarship and fellowship grants will be excluded from gross income; to the Committee on Ways and Means.

By Mr. EVANS of Iowa, 7610—Cosponsors added, 8762, 10521, 13437, 18138

H.R. 1995—A bill to amend the Railroad Retirement Act of 1974 to permit retirement, without certain deductions in annuity amount, by certain persons who have not attained the age of 62 years but were involuntarily separated from their last railroad employment; to the Committee on Energy and Commerce.

By Mr. FEIGHAN, 7610

H.R. 1996—A bill entitled the "International Organization Staffs' Children Survivors, and Retirees Act of 1985"; to the Committee on the Judiciary.

By Mr. FISH, 7610

H.R. 1997—A bill to make certain technical and conforming amendments to the Library Service and Construction Act, and for other purposes; to the Committee on Education and Labor.

By Mr. FORD of Michigan (for himself, Mr. Hawkins, Mr. Skelton, Mr. Coleman of Missouri, Mr. Owens, and Mr. Biaggi), 7610—Cosponsors added, 8473, 12010—Reported with amendments (H. Rept. 99-98), 12008—Rules suspended. Amended and passed House, 12724—Ordered placed on calendar, 13577

H.R. 1998—A bill to provide that section 402(a)(31) of the Social Security Act, which requires that certain income of a stepparent living with a dependent child be taken into account in determining such child's need under the Aid to Families with Dependent Children Program, shall not apply in any case where the stepparent was already living with the child at the time such section became effective; to the Committee on Ways and Means.

By Mr. FRANK, 7611

H.R. 1999—A bill to define U.S. policy toward the Republic of South Africa, to provide incentives to the Government of the Republic of South Africa to eliminate apartheid, and for other purposes; jointly, to the Committees on Government Operations; Foreign Affairs.

By Mr. GUNDERSON, 7611

H.R. 2000—A bill to extend and revise agricultural price support and related programs, to provide for agricultural export, resource conservation, farm credit, and agricultural research and related programs, to continue food assistance to low-income persons, to ensure consumers an abundance of food and fiber at reasonable prices, and for other purposes; to the Committee on Agriculture.

By Mr. DE LA GARZA, 7611

H.R. 2001—A bill to amend the Internal Revenue Code of 1954 to extend and phase out the energy tax credit for investments in certain classes of conservation and renewable energy property, and for other purposes; to the Committee on Ways and Means.

By Mr. HEFTEL of Hawaii (for himself, Mr. Downey of New York, Mr. Fowler, Mr. Matsui, Mr. Gregg, Mrs. Schneider, Mr. Fazio, Mr. Wolpe, Mr. Hall of Ohio, Mrs. Burton of California, Mr. Markey, Mr. Horton, Mr. Conte, Mr. Jeffords, Mr. Mavroules, Mr. Ralph M. Hall, Mr. Lujan, Mr. Quillen, Mrs. Boxer, Mr. Fauntroy, Mr. Dellums, Mr. Seiberling, Mr. Moakley, Mr. Akaka, Mr. Fish, Mr. Lehman of Florida, Mr. Udall, Mr. Walgren, Mr. Conyers, Mr. Daschle, Mr. Brown of California, Mr. Durbin, Mr. Bedell, Mr. Anderson, Mr. Vento, Mr. Mineta, Mr. Solarz, Mr. Edwards of California, Mr. Kastenmeier, Mr. Yatron, Mr. Fuqua, Mrs. Lloyd, Mr. Bryant, Mr. Leland, Mr. Dymally, Mr. Panetta, Mr. Edgar, Mr. Stangeland, Mr. Wyden, and Mr. Neal), 7611—Cosponsors added, 11686, 13437, 18138, 21631, 21937, 22685, 22898, 23009, 25050, 27162, 28865, 30914, 31887, 32464, 32627, 34266

H.R. 2002—A bill to designate certain lands in the Great Smoky Mountains National Park as wilderness, and for other purposes; to the Committee on Interior and Insular Affairs.

By Mr. HENDON, 7611

H.R. 2003—A bill to improve the administration and enforcement of the Magnuson Fishery and Conservation Management Act; to the Committee on Merchant Marine and Fisheries.

By Mr. HOWARD, 7611—Cosponsors added, 11147, 12276, 14059, 16123

H.R. 2004—A bill to amend title 38, United States Code, to require the Administrator of Veterans' Affairs to furnish flags to drape the caskets of certain persons who served as merchant seamen, and to provide for recognition on National Defense Transportation Day of persons who serve aboard seagoing merchant vessels of the United States during any period of war; jointly, to the Committees on Veterans' Affairs; Post Office and Civil Service.

By Mr. JONES of North Carolina (for himself, Mr. Biaggi, Mr. Lent, and Mr. Snyder), 7611—Cosponsors added, 19702, 30765

H.R. 2005—A bill to amend title II of the Social Security Act and related provisions of law to make minor improvements and necessary technical changes; to the Committee on Ways and Means.

By Mr. JONES of Oklahoma, 7611—Reported with amendments (H. Rept. 99-69), 10693—Cosponsors added, 10695—Debated, 11708, 24756—Rules suspended. Amended and passed House, 11733—Referred to the Committee on Finance, 12134—Amended and passed Senate (in lieu of S. 51), 25090—Title amended, 25161—House insisted on its amendments to Senate amendments and asked for a conference. Conferees appointed, 35658

H.R. 2006—A bill to impose quotas on Japanese-made motor vehicles until U.S. producers are given equitable and fair access to Japanese markets; to the Committee on Ways and Means.

By Ms. KAPTUR, 7611

H.R. 2007—A bill to amend title 10, United States Code, to limit progress payments under defense contracts; to the Committee on Armed Services.

By Mr. KASICH, 7611—Cosponsors added, 12822

H.R. 2008—A bill to amend the Legal Services Corporation Act to authorize appropriations for additional fiscal years; to the Committee on the Judiciary.

By Mr. KASTENMEIER, 7611

H.R. 2009—A bill to amend the Solid Waste Disposal Act to clarify the jurisdiction of the Environmental Protection Agency over the regulations of solid waste mixed with radioactive materials at Department of Energy Atomic Energy Act facilities; to the Committee on Energy and Commerce.

By Mr. LUKEN (for himself and Mr. Wyden), 7611

H.R. 2010—A bill to amend title XVIII of the Social Security Act with respect to effective dates of enrollments and disenrollments of Medicare beneficiaries in health maintenance organizations and competitive medical plans; jointly, to the Committees on Ways and Means; Energy and Commerce.

By Mr. MICA, 7611—Cosponsors added, 10024, 12276, 25050, 36211

H.R. 2011—A bill to require federally insured depository institutions to offer access accounts which provide minimum banking services to low-income consumers; to the Committee on Banking, Finance and Urban Affairs.

By Ms. OAKAR, 7611—Cosponsors added, 13437

H.R. 2012—A bill to make certain provisions of the Lacey Act Amendments of 1981 inapplicable to the harvesting of, and other actions taken with respect to, foreign shrimp; to the Committee on Merchant Marine and Fisheries.

By Mr. ORTIZ (for himself and Mr. de la Garza), 7611

H.R. 2013—A bill to provide for the payment of rewards to individuals providing information leading to the arrest and conviction of persons guilty of killing or kidnaping a Federal drug law enforcement agent; to the Committee on the Judiciary.

By Mr. RANGEL (for himself and Mr. Gilman), 7611—Cosponsors added, 11292, 14059, 18060

H.R. 2014—A bill to require the National Drug Enforcement Policy Board to provide a comprehensive assessment of the designer drug problem and make recommendations to Congress for necessary legislation; to the Committee on the Judiciary.

By Mr. RANGEL (for himself and Mr. Gilman), 7611—Cosponsors added, 11292, 14059, 19526, 25050

H.R. 2015—A bill to authorize the President to impose a tariff surcharge on the products of certain countries in order to offset the expense of providing U.S. defense assistance to such countries; to the Committee on Ways and Means.

By Mr. REGULA (for himself and Mr. Ritter), 7611—Cosponsors added, 11762, 16123, 19702, 20681, 27162

H.R. 2016—A bill to require certain youth-oriented organizations to make adequate inquiry to ensure that no individual, who has a prior conviction for a sexual offense of which the victim was a child, shall be hired by the organization, and to establish a system for responding to such inquiries; jointly, to the Committees on Education and Labor; the Judiciary.

By Mr. REGULA (for himself, Mr. Billey, Mr. Daub, Mr. DeWine, Mr. Fish, Mr. Hutto, Mr. Lagomarsino, Mr. McGrath, Mr. Rinaldo, Mr. Smith of New Jersey, and Mr. Weber), 7611—Cosponsors added, 8473, 9105, 15593

H.R. 2017—A bill to amend the Agricultural Act of 1949 to provide loan rates for crop years 1986 through 1990 for producers of wheat, feed grains, cotton, and rice, and for other purposes; to the Committee on Agriculture.

By Mr. ROSE, 7611

H.R. 2018—A bill to amend the Internal Revenue Code of 1954 to establish a tax on the disposal of hazardous waste; to the Committee on Ways and Means.

By Mrs. SCHNEIDER (for herself, Mr. Wyden, Mr. Lent, Mr. Stangeland, Mr. Heftel of Hawaii, Mr. Brown of California, Mr. Nielson of Utah, Mr. Walgren, Mr. Quillen, Mr. Wheat, Mr. Spratt, Mr. Rinaldo, Mr. Beilenson, Mr. Wirth, Mr. Synar, Mr. Bedell, Mr. Boehlert, Mrs. Boxer, Mr. DioGuardi, Mr. Durbin, Mr. Fauntroy, Mr. Fish, Mr. Gejdenson, Mr. Henry, Mr. Hunter, Mr. Horton, Mr. Hughes, Ms. Kaptur, Mr. LaFalce, Mr. Leach of Iowa, Mr. Levine of California, Mr. Lundine, Mr. Jeffords, Mr. Morrison of Connecticut, Mr. Petri, Mr. Porter, Mr. Sensenbrenner, Ms. Snowe, Mr. Weber, Mr. Weiss, Mr. Wortley, Mr. Dwyer of New Jersey, Mr. Berman, Mr. Conyers, Mr. Martinez, Mr. Stokes, Mr. Sabo, Mr. McCurdy, Mr. Walker, and Mrs. Johnson), 7611—Cosponsors added, 20138

H.R. 2019—A bill to amend title 5, United States Code, to provide certain benefits for Government employees and similarly situated individuals who are captured, kidnaped, or otherwise deprived of their liberty as a result of hostile action directed against the United States and for other purposes; to the Committee on Post Office and Civil Service.

By Mrs. SCHROEDER, 7611

H.R. 2020—A bill to require that employees be allowed parental leave in cases involving the birth, adoption, or serious illness of a child and temporary disability leave in cases involving inability to work due to nonoccupational medical reasons, with adequate protection of the employees' employment and benefit rights; and to authorize a study to determine ways of providing salary replacement for employees who take parental and disability leaves; jointly, to the Committees on Education and Labor; Post Office and Civil Service.

By Mrs. SCHROEDER, 7611—Cosponsors added, 8473, 9297, 12276, 14059, 16884, 17912, 22685, 22898, 32642, 34266, 36765, 38371

H.R. 2021—A bill to authorize the Secretary of Housing and Urban Development to provide assistance for the construction and substantial rehabilitation of single-family homes, and for other purposes; to the Committee on Banking, Finance and Urban Affairs.

By Mr. SCHUMER (for himself, Mr. McKinney, Mr. Owens, Mr. Towns, Mr. Addabbo, Mr. Leland, Mr. Mitchell, Mr. Morrison of Connecticut, and Mr. Hawkins), 7611—Cosponsors added, 9105

H.R. 2022—A bill to amend the Comprehensive Environmental Response, Compensation, and Liability Act of 1980; jointly, to the Committees on Energy and Commerce; Public Works and Transportation; Ways and Means.

By Mr. SIKORSKI (for himself, Mr. Wirth, Mr. Edwards of California, Mr. Mineta, Ms. Mikulski, Mr. Markey, Mr. Seiberling, Mr. Waxman, Mr. Downey of New York, and Mr. Edgar), 7612—Cosponsors added, 15593

H.R. 2023—A bill to amend the Internal Revenue Code of 1954 to impose an alternative minimun tax on corporations and to expand the items of tax preference for corporations; to the Committee on Ways and Means.

By Mr. TORRICELLI, 7612

H.R. 2024—A bill to penalize the possession of certain firearms which are in effect machineguns, and for other purposes; to the Committee on the Judiciary.

By Mr. TORRICELLI (for himself, Mr. Ackerman, Mr. Addabbo, Mr. Barnes, Mr. Beilenson, Mr. Berman, Mr. Conyers, Mr. Green, Mr. Lehman of Florida, Mr. Leland, Mr. Mitchell, Mr. Morrison of Connecticut, Mr. Owens, Mr. Rodino, Mr. Seiberling, Mr. Stokes, Mr. Towns, Mr. Levine of California, Mrs. Boxer, and Mr. Weiss), 7612—Cosponsors added, 8762, 9829, 10521, 11762, 13890, 15216, 23443, 28132

H.R. 2025—A bill to amend the Small Reclamation Project Act of 1956; to the Committee on Interior and Insular Affairs.

By Mr. UDALL (for himself, Mr. Bereuter, Mr. Brown of California, Mr. Chappie, Mr. Coelho, Mr. Daschle, Mr. Fazio, Mr. Lehman of California, Mr. Lewis of California, Mr. Morrison of Washington, Mr. Packard, Mr. Strang, and Mrs. Vucanovich), 7612—Cosponsors added, 10695, 17233, 20264

H.R. 2026—A bill to amend the Public Health Service Act to extend the programs of assistance for nurse education; to the Committee on Energy and Commerce.

By Mr. WAXMAN (for himself, Mr. Scheuer, Mr. Walgren, Mr. Wyden, Mr. Sikorski, Mr. Wirth, Mr. Florio, Mr. Luken, Ms. Mikulski, Mr. Leland, Mrs. Collins, and Mr. Richardson), 7612

H.R. 2027—A bill for the relief of Robert and Ernestine Poindexter; to the Committee on the Judiciary.

By Mr. DOWDY of Mississippi, 7612

H.R. 2028—A bill to render watches eligible for preferential treatment under title V of the Trade Act of 1974; to the Committee on Ways and Means.

By Mr. ANTHONY (for himself, Mrs. Kennelly, and Mr. Rowland of Connecticut), 7802

H.R. 2029—A bill to amend the Tariff Schedules of the United States in order to eliminate the special marking requirements for imported watches and clocks and components thereof; to the Committee on Ways and Means.

By Mr. ANTHONY (for himself, Mrs. Kennelly, and Mr. Rowland of Connecticut), 7802

H.R. 2030—A bill to make permanent and improve the provisions of section 1619 of the Social Security Act which authorize the continued payment of SSI benefits to individuals who work despite severe medical impairment, to amend such act to require concurrent notification of eligibility for SSI and Medicaid benefits and notification to certain disabled SSI recipients of their potential eligibility for benefits under such section 1619, and to provide for a GAO study of the effects of such section's work incentive provisions; and to amend the Rehabilitation Act to establish demonstration grant programs for the employment of disabled workers; jointly, to the Committees on Ways and Means; Education and Labor.

By Mr. BARTLETT (for himself, Mr. Ford of Tennessee, Mr. Campbell, Mr. Jeffords, Mr. Jones of Oklahoma, Mr. Gradison, Mr. Goodling, Mr. Murphy, Mr. Tauke, Mr. Gunderson, Mr. Nielson of Utah, Mr. Duncan, and Mr. McCain), 7802—Cosponsors added, 19229, 37487

H.R. 2031—A bill to provide a one-time amnesty from criminal and civil tax penalties and 50 percent of the interest penalty owed for certain taxpayers who pay previous underpayments of Federal tax during the amnesty period, to amend the Internal Revenue Code of 1954 to increase by 50 percent all criminal and civil tax penalties, and for other purposes; to the Committee on Ways and Means.

By Mr. BIAGGI, 7802

H.R. 2032—A bill to amend the Securities Exchange Act of 1934 to provide improved protection for investors in the Government securities market, and for other purposes; to the Committee on Energy and Commerce.

By Mr. DINGELL (for himself, Mr. Broyhill, Mr. Wirth, Mr. Rinaldo, Mr. Luken, Mr. Swift, Mr. Collins, Mr. Bryant, and Mr. Rodino), 7802—Cosponsors added, 9745, 10521, 12559, 16413, 17233, 20838, 21631—Reported with amendments (H. Rept. 99-258), 23009—Rules suspended. Amended and passed House, 23868—Referred to the Committee on Banking, Housing, and Urban Affairs, 24102

H.R. 2033—A bill to amend the Solid Waste Disposal Act to reduce the risk to public health and the environment associated with gas leaks from landfills; to the Committee on Energy and Commerce.

By Mr. MARTINEZ, 7802

H.R. 2034—A bill to amend the Solid Waste Disposal Act to reduce the risk to public health and the environment associated with gas leaks from landfills; to the Committee on Energy and Commerce.

By Mr. MARTINEZ, 7802—Cosponsors added, 9829, 10521, 11292, 11762, 12276, 13128, 13890, 16123

H.R. 2035—A bill to amend title 38 of the United States Code to require the Administrator of Veterans' Administration to consider the number of veterans residing in each State, and the projected changes in the number of veterans residing in each State, in acquiring and operating medical facilities; to the Committee on Veterans' Affairs.

By Mr. MICA, 7802—Cosponsors added, 20681

H.R. 2036—A bill to provide for the establishment of a commission to study revision of the Federal tax laws; to the Committee on Ways and Means.

By Mr. MYERS of Indiana, 7802

H.R. 2037—A bill to amend the Communications Act of 1934 to protect commerce and competition in telephone terminal equipment, and for other purposes; to the Committee on Energy and Commerce.

By Mr. RINALDO, 7802

H.R. 2038—A bill to name the Federal building located at 1200 Pennsylvania Avenue Northwest, Washington, District of Columbia, as the "Ariel Rios Memorial Federal Building"; to the Committee on Public Works and Transportation.

By Mr. ROYBAL (for himself, Mr. Addabbo, Mr. Akaka, Mr. Hoyer, Mr. Coleman of Texas, Mr. Yates, Mr. Skeen, Mr. Lowery of California, Mr. Wolf, Mr. Biaggi, and Mr. Lewis of Florida), 7803—Cosponsors added, 14970

H.R. 2039—A bill to amend the Internal Revenue Code of 1954 to increase the amount of the deductions allowed for personal exemptions; to the Committee on Ways and Means.

By Mrs. SCHROEDER, 7803

H.R. 2040—A bill to authorize appropriations to the Department of Energy for fiscal years 1986 and 1987 for expenditures from the nuclear waste fund for activities under title I of the Nuclear Waste Policy Act of 1982; jointly, to the Committees on Interior and Insular Affairs; Energy and Commerce.

By Mr. UDALL (for himself and Mr. Markey), 7803—Reported with amendments (H. Rept. 99-170), 15499

H.R. 2041—A bill to authorize appropriations to the Department of Energy for civilian energy programs for fiscal year 1986 and fiscal year 1987, and for other purposes; jointly, to the Committees on Energy and Commerce; Interior and Insular Affairs; Science and Technology.

By Mr. UDALL (by request), 7803—Reported with amendments (H. Rept. 99-118), 12008

H.R. 2042—A bill to direct the Federal Trade Commission to issue a trade regulation rule respecting unfair and deceptive acts and practices by life care homes, and to direct the Federal Trade Commission to conduct a study of unfair and deceptive acts and practices engaged in by nursing homes; to the Committee on Energy and Commerce.

By Mr. WALGREN, 7803—Cosponsors added, 10521, 12276, 13128, 15593, 19229

H.R. 2043—A bill for the relief of Nassim Yadgar and Linda Yadgar; to the Committee on the Judiciary.

By Mr. DYSON, 7803

H.R. 2044—A bill to amend the Arms Control and Disarmament Act in order to increase the authorization for appropriations for fiscal year 1985; to the Committee on Foreign Affairs.

By Mr. FASCELL (for himself and Mr. Broomfield) (by request), 8056

H.R. 2045—A bill to amend the Arms Control and Disarmament Act in order to extend the authorization for appropriations, and for other purposes; to the Committee on Foreign Affairs.

By Mr. FASCELL (for himself and Mr. Broomfield) (by request), 8056

H.R. 2046—A bill to amend title XVI of the Social Security Act to provide a special increase (over and above the regular cost-of-living adjustment) in the Federal benefit standard under the Supplemental Security Income Program; to the Committee on Ways and Means.

By Mr. FORD of Tennessee, 8056

H.R. 2047—A bill to authorize appropriations for the restoration of Fort McHenry; to the Committee on Interior and Insular Affairs.

By Mrs. BENTLEY, 8057

H.R. 2048—A bill to prohibit temporarily certain hard mineral leasing in the Gorda Ridge Outer Continental Shelf area, to require a report on the effects of such potential leasing, and for other purposes; jointly, to the Committees on Interior and Insular Affairs; Merchant Marine and Fisheries.

By Mr. BOSCO, 8057

H.R. 2049—A bill to establish a U.S. Health Service to provide high quality health care and to overcome the deficiencies in the present system of health care delivery; jointly, to the Committees on Energy and Commerce; Armed Services; Banking, Finance and Urban Affairs; the District of Columbia; Education and Labor; the Judiciary; Post Office and Civil Service; Veterans' Affairs; Ways and Means.

By Mr. DELLUMS, 8057

H.R. 2050—A bill to give to the Board of Parole for the District of Columbia exclusive power and authority to make parole determinations concerning prisoners convicted of violating any law of the District of Columbia, or any law of the United States applicable exclusively to the District; to the Committee on the District of Columbia.

By Mr. DYMALLY, 8057—Reported (H. Rept. 99-323), 28701—Passed House, 29208—Referred to the Committee on Governmental Affairs, 29477

H.R. 2051—A bill to change the appointment process for judges of District of Columbia courts, and for other purposes; to the Committee on the District of Columbia.

By Mr. DYMALLY, 8057

H.R. 2052—A bill to establish an office of the attorney general for the District of Columbia and to transfer prosecutorial authority for local offenses and custodial responsibility for prisoners convicted of local offenses to the District of Columbia government; to the Committee on the District of Columbia.

By Mr. DYMALLY, 8057

H.R. 2053—A bill to amend title 10, United States Code, to waive contributions to the military survivor benefit plan in the case of certain persons whose military retired pay is reduced because of an offsetting increase in compensation paid to such persons by the Veterans' Administration due to an increase in disability rating; to the Committee on Armed Services.

By Mr. FRANK, 8057

H.R. 2054—A bill to amend the Internal Revenue Code of 1954 to exempt from the communications services excise tax telephone facilities designed for individuals who are deaf or hearing impaired; to the Committee on Ways and Means.

By Mr. FRANK, 8057

H.R. 2055—A bill to amend the Internal Revenue Code to change certain accounting rules related to inventory, and for other purposes; to the Committee on Ways and Means.

By Mr. FRANK, 8057

H.R. 2056—A bill relating to the duty on certain knives (commonly known as snap blade tools) having movable blades; to the Committee on Ways and Means.

By Mr. FRANK, 8057

H.R. 2057—A bill entitled: "The Energy Tax Reform Act of 1985"; to the Committee on Ways and Means.

By Mr. FRANK, 8057

H.R. 2058—A bill to amend chapter 203 of title 18, United States Code, to provide specific law enforcement authority for members of the Federal Protective Service, and for other purposes; jointly, to the Committees on Public Works and Transportation; the Judiciary.

By Mr. FRANK, 8057—Cosponsors added, 22685, 22898, 29898

H.R. 2059—A bill to provide funds to the State of Florida to acquire certain property in the State of Florida for park and recreation purposes; to the Committee on Interior and Insular Affairs.

By Mr. LEHMAN of Florida, 8057

H.R. 2060—A bill to amend the Internal Revenue Code of 1954 to allow individuals a deduction for commuting expenses incurred on public mass transit; to the Committee on Ways and Means.

By Mr. LENT, 8057

H.R. 2061—A bill to clarify the meaning of the phrase "program or activity" as applied to educational institutions that are extended Federal financial assistance, and for other purposes; jointly, to the Committees on the Judiciary; Education and Labor.

By Mr. LUNGREN (for himself, Mr. Hyde, Mr. Hansen, Mrs. Vucanovich, and Mr. Kindness), 8057

H.R. 2062—A bill to grant the consent of the Congress to the Central Midwest Interstate Low-Level Radioactive Waste Compact; jointly, to the Committees on Energy and Commerce; Interior and Insular Affairs.

By Mr. MADIGAN (for himself, Mr. Mazzoli, Mr. Michel, Mr. Rostenkowski, Mr. Natcher, Mr. Snyder, Mr. Gray of Illinois, Mr. Annunzio, Mr. Hyde, Mr. Russo, Mr. Hopkins, Mr. Porter, Mr. Evans of Illinois, Mr. Rogers, Mr. Perkins, Mrs. Martin of Illinois, Mr. Bruce, and Mr. Grotberg), 8057—Cosponsors added, 10521, 16884—Reported with amendments (H. Rept. 99-318), 28316—Reported with amendments (H. Rept. 99-318, part II), 34788—Laid on table, 15254

H.R. 2063—A bill to continue until June 30, 1989, the present exclusion of bicycle component parts which are not reexported from the exemption from the customs laws otherwise available to merchandise in foreign trade zones; to the Committee on Ways and Means.

By Mr. PERKINS, 8057

H.R. 2064—A bill entitled the "Modified Agricultural Debt Recovery Act of 1985"; to the Committee on Agriculture.

By Mr. STANGELAND, 8057—Cosponsors added, 14059, 23548

H.R. 2065—A bill for the relief of Charles Che-Li Shen; to the Committee on the Judiciary.

By Mr. BROWN of Colorado, 8057

H.R. 2066—A bill for the relief of Ching Jeanne Shen; to the Committee on the Judiciary.

By Mr. BROWN of Colorado, 8057

H.R. 2067—A bill to validate conveyances of certain lands in the State of California that form part of the right-of-way granted by the United States to the Central Pacific Railway Co.; to the Committee on Interior and Insular Affairs.

By Mr. SHUMWAY, 8057—Reported with amendments (H. Rept. 99-388), 32641—Passed House, 33692—Referred to the Committee on Energy and Natural Resources, 34437

H.R. 2068—A bill to authorize appropriations for fiscal years 1986 and 1987 for the Department of State, the U.S. Information Agency, the Board of International Broadcasting, and for other purposes; to the Committee on Foreign Affairs.

By Mr. MICA (for himself, Mr. Fascell, Mr. Kostmayer, Mr. Smith of Florida, Mr. Weiss, Mr. MacKay, Mr. Feighan, Mr. Broomfield, Ms. Snowe, and Mr. Gilman), 8298—Made special order (H. Res. 137), 8471—Amendments, 9106, 9316, 9746, 9830, 10231, 10263, 10521, 10696, 11089, 11092, 11093, 11095, 11096, 11098, 11099, 11100, 11102, 11103, 11106, 11108, 11111, 11242, 11243, 11250, 11251, 11259, 11265, 11268, 11269, 11271, 11272, 11273, 11274—Debated, 10225, 11084, 11242—Amended and passed House, 11276—Title amended, 11276—Ordered placed on calendar, 11830—Amended and passed Senate, 15112—Senate insisted on its amendments and asked for a conference. Conferees appointed, 15113—House disagreed to Senate amendments and agreed to a conference. Conferees appointed, 19135—Change of Conferees, 19624—Conference report (H. Rept. 99-240) submitted in House, 21602—Explanatory statement, 21619—Conference report submitted in the Senate and agreed to, 21674—Conference report considered in House, 22532—Conference report agreed to in House, 22541—Examined and signed in the Senate, 22822—Examined and signed in the House, 22893—Presented to the President, 22894—Approved [Public Law 99-93], 22997

H.R. 2069—A bill to amend the Internal Revenue Code of 1954 to make permanent the rules relating to imputed interest and assumption of loans, and for other purposes; to the Committee on Ways and Means.

By Mr. MATSUI (for himself, Mr. Jacobs, Mr. Ford of Tennessee, Mr. Jenkins, Mr. Heftel of Hawaii, Mr. Anthony, Mr. Flippo, Mrs. Kennelly, and Mr. Campbell), 8298—Cosponsors added, 9105, 9745, 10695, 11292, 12822, 15500, 18729

H.R. 2070—A bill to amend title XVIII of the Social Security Act to extend hospice benefits under the Medicare Program for an additional 2 years; to the Committee on Ways and Means.

By Mr. PANETTA (for himself and Mr. Gradison), 8298—Cosponsors added, 16413, 17912

H.R. 2071—A bill to amend the Internal Revenue Code of 1954 to exclude from gross income amounts which are received from a public retirement system and which are attributable to services as a Federal, State, or local policeman or fireman; to the Committee on Ways and Means.

By Mr. BIAGGI, 8298—Cosponsors added, 16123

H.R. 2072—A bill to amend the Internal Revenue Code of 1954 to exclude $2,000 from the gross income of auxiliary policemen and volunteer firemen; to the Committee on Ways and Means.

By Mr. BIAGGI, 8298—Cosponsors added, 31887

H.R. 2073—A bill to amend the Internal Revenue Code of 1954 to lower the limitation on defined benefit plan established for policemen and firemen; to the Committee on Ways and Means.

By Mr. BIAGGI, 8298

H.R. 2074—A bill to establish a national lottery to reduce the Federal deficit; to the Committee on Ways and Means.

By Mr. BIAGGI, 8298

H.R. 2075—A bill to make permanent the free rate of customs duty on fresh cantaloupes imported at certain times, and for other purposes; to the Committee on Ways and Means.

By Mr. de la GARZA, 8298

H.R. 2076—A bill to require the Secretary of Health and Human Services to prepare a report on the health effects of cocaine use; to the Committee on Energy and Commerce.

By Mr. DioGUARDI (for himself, Mr. Gingrich, and Mr. Ralph M. Hall), 8298—Cosponsors added, 13128, 14336, 15942

H.R. 2077—A bill to provide for wheat loan, export marketing certificate, export differential payment, and acreage limitation programs, to authorize an agricultural export subsidy program under certain conditions, and for other purposes; jointly, to the Committees on Agriculture; Foreign Affairs.

By Mr. ENGLISH, 8298

H.R. 2078—A bill to amend the Internal Revenue Code of 1954 to provide that the use of certain transferable passes for air transportation service by an individual who is not an employee of any trade or business providing such service shall be treated as use by an employee for purposes of the fringe benefit exclusion; to the Committee on Ways and Means.

By Mr. FIELDS, 8298—Cosponsors added, 15216, 16123, 17520, 18986, 23009—Removal of cosponsors, 19867

H.R. 2079—A bill to amend the Internal Revenue Code of 1954 to provide certain individuals living abroad an exclusion for income from sources within foreign countries; to the Committee on Ways and Means.

By Mr. FRENZEL, 8298

H.R. 2080—A bill to provide funds for food assistance and African agricultural development; jointly, to the Committees on Foreign Affairs; Appropriations.

By Mr. LELAND (for himself, Mr. Conte, Mr. Dorgan of North Dakota, Mr. Dixon, Mr. Jeffords, Mrs. Schneider, Mrs. Burton of California, Mr. Lowry of Washington, and Mr. Weiss), 8298—Cosponsors added, 9745, 10696, 12822, 14655, 15593, 16123, 18138, 18729, 21631, 23548, 25496, 27643

H.R. 2081—A bill to amend the Internal Revenue Code of 1954 with respect to the definition of political contribution; to the Committee on Ways and Means.

By Mr. FRENZEL, 8298

H.R. 2082—A bill to amend the Internal Revenue Code of 1954 to exempt from tax gain the sale of an individual's principal residence; to the Committee on Ways and Means.

By Mr. FRENZEL, 8298

H.R. 2083—A bill to amend the Internal Revenue Code of 1954 relating to group-term life insurance purchased for employees; to the Committee on Ways and Means.

By Mr. FRENZEL, 8298

H.R. 2084—A bill to amend the Internal Revenue code of 1954 to provide that the amount of the charitable deduction allowable for expenses incurred in the operation of a motor vehicle will be determined in the same manner Government employees determine reimbursement for use of their vehicles on Government business; to the Committee on Ways and Means.

By Mr. FRENZEL, 8298

H.R. 2085—A bill to amend the Internal Revenue Code of 1954 relating to the tax-exempt interest on certain governmental obligations; to the Committee on Ways and Means.

By Mr. FRENZEL, 8298

H.R. 2086—A bill to extend the Internal Revenue Code of 1954 to make certain changes in the tax treatment of private foundations; to the Committee on Ways and Means.

By Mr. FRENZEL, 8298

H.R. 2087—A bill to amend the Employee Retirement Income Security Act of 1974 and the Internal Revenue Code of 1954 to provide for the treatment of trucking industry plans under rules governing multiemployer plans and to make certain other improvements in such rules; jointly, to the Committees on Ways and Means; Education and Labor.

By Mr. FRENZEL, 8298

H.R. 2088—A bill to provide for coordinated management and rehabilitation of the Great Lakes and for other purposes; jointly, to the Committees on Science and Technology; Merchant Marine and Fisheries.

By Mr. HERTEL of Michigan, 8298

H.R. 2089—A bill to amend the Federal Aviation Act of 1958 to advance the scheduled termination date of the Essential Air Service Program, and for other purposes; to the Committee on Public Works and Transportation.

By Mr. HOWARD (by request), 8298

H.R. 2090—A bill to review and extend certain provisions of the Federal Water Pollution Control Act, as amended, for 5 years, and for other purposes; to the Committee on Public Works and Transportation.

By Mr. HOWARD (by request), 8298

H.R. 2091—A bill to amend and extend title I of the Marine Protection, Research, and Sanctuaries Act, as amended, for 2 years; to the Committee on Merchant Marine and Fisheries.

By Mr. HOWARD (for himself and Mr. Snyder) (by request), 8298

H.R. 2092—A bill to amend the Natural Gas Pipeline Safety Act of 1968 and the Hazardous Liquid Pipeline Safety Act of 1979 to authorize appropriations for fiscal years 1986 and 1987, and for other purposes; jointly, to the Committees on Energy and Commerce; Public Works and Transportation.

By Mr. HOWARD (for himself, Mr. Snyder, Mr. Anderson, Mr. Shuster, Mr. Sharp, and Mr. Dannemeyer) (by request), 8298—Reported with amendments (H. Rept. 99-121), 12008—Reported (H. Rept. 99-121, part II), 13126—Reported with amendments (H. Rept. 99-121, part III), 18059

H.R. 2093—A bill to recognize the organization known as Veterans of the Vietnam War, Inc.; to the Committee on the Judiciary.

By Mr. KANJORSKI (for himself and Mr. Kostmayer), 8298—Cosponsors added, 9745, 32627, 33842, 36211

H.R. 2094—A bill to prohibit the purchase of nondomestic uranium by Federal agencies and for other purposes; jointly, to the Committees on Government Operations; Interior and Insular Affairs.

By Mr. LUJAN, 8298

H.R. 2095—A bill to provide for daylight saving time on an expanded basis, and for other purposes; to the Committee on Energy and Commerce.

By Mr. MARKEY (for himself, Mr. Moorhead, Mr. Lowry of Washington, Mr. Lagomarsino, Mr. Gregg, Mr. Frank, and Mr. Conte), 8298—Cosponsors added, 13437—Reported with amendments (H. Rept. 99-185), 17910—Made special order (H. Res. 288), 26108—Debated, 28242—Amended and passed House, 28252—Referred to the Committee on Commerce, Science, and Transportation, 28577

H.R. 2096—A bill to authorize the Secretary of the Interior to construct, operate, and maintain an enlarged Bumping Lake, supplemental storage division, Yakima project, Washington; to the Committee on Interior and Insular Affairs.

By Mr. MORRISON of Washington, 8298

H.R. 2097—A bill to recognize the organization known as the American Philatelic Society; to the Committee on the Judiciary.

By Mr. MORRISON of Washington, 8298

H.R. 2098—A bill to recognize the organization known as the Fleet Reserve Association; to the Committee on the Judiciary.

By Mr. PRICE, 8298—Cosponsors added, 8762, 9829, 12822, 13437, 15500

H.R. 2099—A bill to restore competitive equity between national and State banks regarding shared automatic teller machine networks; to the Committee on Banking, Finance and Urban Affairs.

By Mr. RIDGE, 8298

H.R. 2100—A bill to extend and revise agricultural price support and related programs, to provide for agricultural export, resource conservation, farm credit, and agricultural research and related programs, to continue food assistance to low-income persons, to ensure consumers an abundance of food and fiber at reasonable prices, and for other purposes; to the Committee on Agriculture.

By Mr. de la GARZA, 8298—Reported with amendments (H. Rept. 99-271), 23696—Reported with amendments (H. Rept. 99-271, part II), 24177—Amendments, 24179, 24289, 24582, 24615, 24812, 24973, 24975, 24992, 24998, 25000, 25021, 25023, 25024, 25027, 25033, 25051, 25418, 25420, 25421, 25424, 25439, 25444, 25450, 25453, 25454, 25462, 25463, 25464, 25745, 25951, 25967, 25969, 25970, 25972, 25973, 25983, 26002, 26004, 26007, 26008, 26011, 26013, 26021, 26022, 26024, 26029, 26030, 26032, 26034, 26435, 26436, 26438, 26439, 26442, 26443, 26448, 26449, 26452, 26454, 26460, 26529, 26533, 26547, 26559, 26561, 26581, 26643, 26661, 33477, 33495—Made special order (H. Res. 267), 24287—Debated, 24532, 24970, 25021, 25418, 25456, 25726, 25889, 26000, 26425, 26529, 33477—Amended and passed House, 26668—Ordered placed on calendar, 27700—Amended and passed Senate (in lieu of S. 1714), 33482—Senate insisted on its amendments and asked for a conference. Conferees appointed, 33482—Amendment No. 1167 as passed by the Senate, 33495—House disagreed to Senate amendments and agreed to a conference. Conferees appointed, 34511—Conference report (H. Rept. 99-447) submitted in House, 36936—Explanatory statement, 37065—Conference report debated, 37565—Conference report submitted in the Senate and agreed to, 37589—Conference report submitted in the House and agreed to, 37773—Examined and signed in the House, 38369—Examined and signed in the Senate, 38579—Presented to the President, 38734—Approved [Public Law 99-198], 38575

H.R. 2101—A bill to establish in the Environmental Protection Agency a program on indoor air quality, and for other purposes; jointly, to the Committees on Science and Technology; Energy and Commerce.

By Mrs. SCHNEIDER (for herself and Mr. Scheuer), 8298—Cosponsors added, 20158

H.R. 2102—A bill to establish State pension investment units, a secondary market for industrial mortgages, State venture capital and royalty finance corporations, and a national loan loss reserve fund; to the Committee on Banking, Finance and Urban Affairs.

By Mr. SCHUMER, 8298

H.R. 2103—A bill to amend the Federal Meat Inspection Act relating to the inspection and labeling of certain imported meat and meat food products, to require that certain eating establishments serving imported meat inform customers of that fact, and for other purposes; to the Committee on Agriculture.

By Mr. SKELTON, 8299

H.R. 2104—A bill to provide the Secretary of Agriculture with the authority to establish a program to develop, maintain, and expand markets for U.S. agricultural commodities, and for other purposes; jointly, to the Committees on Agriculture; Foreign Affairs.

By Mr. SKELTON, 8299

H.R. 2105—A bill to establish an agricultural export credit revolving fund, and for other purposes; jointly, to the Committees on Agriculture; Foreign Affairs.

By Mr. SKELTON, 8299

H.R. 2106—A bill to authorize the Secretary of Housing and Urban Development to provide loans to very low income families to permit such families to purchase single-family dwellings owned by the Department of Housing and Urban Development; to the Committee on Banking, Finance and Urban Affairs.

By Mr. MITCHELL, 8471—Cosponsors added, 12010

H.R. 2107—A bill to provide agricultural credit and rural development assistance, and for other purposes; to the Committee on Agriculture.

By Mr. JONES of Tennessee, 8471

H.R. 2108—A bill entitled the "Soil Conservation Act of 1985"; to the Committee on Agriculture.

By Mr. JONES of Tennessee (for himself, Mr. Coleman of Missouri, Mr. Madigan, and Mr. Jeffords), 8471—Cosponsors added, 9829

H.R. 2109—A bill to direct the President to liquidate assets of Vietnam or a national thereof in order to pay certain awards made by the Foreign Claims Settlement Commission; to the Committee on Foreign Affairs.

By Mr. BEREUTER, 8471

H.R. 2110—A bill to make technical corrections related to the Retirement Equity Act of 1984; jointly, to the Committees on Education and Labor; Ways and Means.

By Mr. ROSTENKOWSKI (for himself, Mr. Duncan, Mr. Clay, and Mrs. Roukema), 8471

H.R. 2111—A bill to amend the Higher Education Act of 1965 to improve the access to higher education of low-income parents in need of child care services and for other purposes; to the Committee on Education and Labor.

By Mrs. BURTON of California, 8471—Cosponsors added, 11762

H.R. 2112—A bill to retake and expand export markets for agricultural commodities, extend and revise price and income protection programs for farmers, provide for resource conservation, reform certain provisions of the Internal Revenue Code relating to agriculture, ensure consumers an abundant supply of food and fiber at reasonable prices, realign authority within the Department of Agriculture and for other purposes; jointly, to the Committees on Agriculture; Ways and Means; Foreign Affairs.

By Mr. DAUB, 8471

H.R. 2113—A bill to reform the laws relating to former Presidents; jointly, to the Committees on Government Operations; House Administration; the Judiciary; Post Office and Civil Service.

H.R. 2113—Continued
By Mr. ERDREICH, 8471

H.R. 2114—A bill to amend the Internal Revenue Code of 1954 to provide a refundable tax credit for taxpayers who maintain households which include elderly persons who are determined by a physician to be disabled; to the Committee on Ways and Means.
By Ms. FIEDLER, 8471—Cosponsors added, 16582, 17912, 18729, 24288

H.R. 2115—A bill to amend the Trade Act of 1974 to provide for congressional initiation of actions to respond to unfair foreign trade practices, and for other purposes; to the Committee on Ways and Means.
By Ms. FIEDLER (for herself, Mr. Bates, Mr. Eckart of Ohio, Mr. Hyde, Mr. Porter, and Mr. Wilson), 8471

H.R. 2116—A bill to amend title XX of the Social Security Act to require, as a condition of Federal assistance to any State for the provision of child care services thereunder, that such State establish, monitor, and enforce appropriate child care standards; to the Committee on Ways and Means.
By Mr. FISH (for himself, Mr. McKernan, Mr. Moore, and Mr. Thomas of California), 8471—Cosponsors added, 8762, 11762, 13437, 13890, 14059, 15216, 15880, 17233, 20681, 21937, 22899

H.R. 2117—A bill entitled the "Attempted Kidnaping Act of 1985"; to the Committee on the Judiciary.
By Mr. GEKAS, 8471

H.R. 2118—A bill amending chapter 18 of title 10, United States Code, to establish a toll-free telephone service from which emergency assistance information may be obtained in case of an accident involving the transport of hazardous materials by the Department of Defense; to the Committee on Armed Services.
By Mr. KRAMER, 8471

H.R. 2119—A bill to designate the portion of 15th Street SW., Washington, DC, located between Maine and Independence Avenues as "Raoul Wallenberg Avenue"; to the Committee on the District of Columbia.
By Mr. LOWERY of California (for himself, Mr. Lantos, Mr. de Lugo, Mr. Berman, Mrs. Collins, Mr. Roe, Mr. Lungren, Mr. Jacobs, Mr. Wilson, Mr. Addabbo, Mr. Ackerman, Mr. Heftel of Hawaii, Mr. Pepper, Mr. Moody, Mr. Fuster, Mr. Lent, Mr. Spratt, Mr. Towns, Mr. Coyne, Mr. Frost, Mr. Bosco, Mr. Carney, Mr. Dornan of California, Mr. Dwyer of New Jersey, Mr. Boucher, Mr. Coleman of Texas, Ms. Kaptur, Mr. Darden, Mr. McGrath, Mr. Whitehurst, Mr. McDade, Mr. Coats, Mr. Thomas of Georgia, Mr. Hutto, Mr. Hendon, Mr. Campbell, Mr. Kolter, Mr. Waxman, Mr. Rangel, and Mr. Denny Smith), 8471—Cosponsors added, 9745, 10696, 11292, 12276, 13128, 14059, 15216, 15593, 16123, 17233, 18138, 19229, 20264, 21631, 22899, 27162

H.R. 2120—A bill to impose, during a 2-year period, surcharges on products imported into the United States if certain deficit reduction goals are met; to the Committee on Ways and Means.
By Mr. LUNDINE, 8471—Cosponsors added, 13128

H.R. 2121—A bill to provide for the reauthorization of the Coastal Zone Management Act of 1972, and for other purposes; to the Committee on Merchant Marine and Fisheries.
By Ms. MIKULSKI (for herself, Mr. Breaux, Mr. Waxman, Mr. Lowry of Washington, Mr. Hughes, Mr. Foglietta, and Mr. Tallon, 8471—Reported with amendments (H. Rept. 99-103), 12008—Cosponsors added, 12010—Made special order (H. Res. 214), 18137—Amended and passed House, 21540—Amendments, 21545—Ordered placed on calendar, 27263

H.R. 2122—A bill to amend title 38, United States Code, to repeal provisions relating to setting the interest rate on guaranteed or insured housing loans to veterans and inspecting manufactured homes purchased by veterans, to increase the VA loan fee, to authorize direct appropriations to the loan guaranty revolving fund, and for other purposes; to the Committee on Veterans' Affairs.
By Mr. MONTGOMERY (by request), 8471

H.R. 2123—A bill to amend title 38, United States Code, to extend the authority of the Veterans' Administration to conduct certain health care programs, and for other purposes; to the Committee on Veterans' Affairs.
By Mr. MONTGOMERY (by request), 8471

H.R. 2124—A bill to prohibit the production of lethal chemical weapons, to encourage the negotiation of an international agreement to stop the production, proliferation, and stockpiling of lethal chemical weapons, and to encourage the improvement of defenses against the effects of the use of lethal chemical weapons on the Armed Forces; jointly, to the Committees on Armed Services; Foreign Affairs.
By Mr. PORTER (for himself, Mr. Fascell, Mrs. Roukema, Mr. Ackerman, Mr. AuCoin, Mr. Barnes, Mr. Berman, Mr. Boland, Mr. Bonior of Michigan, Mr. Bonker, Mr. Crockett, Mr. Dymally, Mr. Edgar, Mr. Feighan, Mr. Fish, Mr. Frenzel, Mr. Garcia, Mr. Gejdenson, Mr. Glickman, Mr. Goodling, Mr. Green, Mr. Gunderson, Mr. Hall of Ohio, Mr. Hopkins, Mr. Kastenmeier, Mr. Kostmayer, Mr. Lantos, Mr. Leach of Iowa, Mr. Levine of California, Mr. Mavroules, Mr. Moakley, Mr. McKernan, Mr. Pease, Mr. Pursell, Mr. Rodino, Mrs. Schneider, Mrs. Schroeder, Mr. Solarz, Mr. Smith of Florida, Mr. Robert F. Smith, Ms. Snowe, Mr. Stark, Mr. Studds, Mr. Torricelli, Mr. Udall, Mr. Yatron, Mr. Weber, Mr. Weiss, Mr. Whittaker, Mr. Wolpe, and Mr. Zschau), 8471—Cosponsors added, 11292, 12010, 12559, 13128—Removal of cosponsors, 16124

H.R. 2125—A bill to amend the Internal Revenue Code of 1954 to provide that proceeds from identical wagers shall not be aggregated for purposes of determining whether tax should be withheld on such proceeds; to the Committee on Ways and Means.
By Mr. REID (for himself and Mrs. Vucanovich), 8472

H.R. 2126—A bill to amend the Internal Revenue Code of 1954 to provide that the deduction for wagering losses shall be allowable as a deduction from gross income but only with respect to wagering transactions which are legal under Federal and State laws; to the Committee on Ways and Means.
By Mr. REID (for himself and Mrs. Vucanovich), 8472

H.R. 2127—A bill to establish a U.S. Boxing Commission, and for other purposes; to the Committee on Energy and Commerce.
By Mr. RICHARDSON (for himself, Mr. Leland, Mr. Eckart of Ohio, Mr. DioGuardi, and Mr. Williams), 8472—Cosponsors added, 33842

H.R. 2128—A bill entitled the "Wheat Marketing Loan Act of 1985"; to the Committee on Agriculture.
By Mr. ROBERTS (for himself and Mr. Boulter), 8472

H.R. 2129—A bill to improve State criminal justice information systems, including criminal history records; to establish an interstate identification index based on criminal records and to provide assistance to States to use such index; to ensure that criminal history records are accurate and complete; and for other purposes; to the Committee on the Judiciary.
By Mr. SCHUMER, 8472

H.R. 2130—A bill to amend the Victims of Crime Act of 1984 to provide for assistance to certain individuals who are injured or die while preventing crime or apprehending criminals, and for other purposes; to the Committee on the Judiciary.
By Mr. SCHUMER, 8472

H.R. 2131—A bill to amend the Internal Revenue Code of 1954 to clarify that volunteer trustees, directors, and officers of public charities shall not be penalized under the tax laws as a result of such public services; to the Committee on Ways and Means.
By Mr. SCHUMER, 8472

H.R. 2132—A bill to amend Public Law 96-350 to further define the customs waters for the purposes of certain drug offenses; jointly, to the Committees on Merchant Marine and Fisheries; the Judiciary.
By Mr. SHAW (for himself and Mr. Hughes), 8472—Cosponsors added, 12822, 15593, 23443

H.R. 2133—A bill to reauthorize and amend the Coastal Zone Management Act of 1972 (16 U.S.C. 1451 et seq.); to the Committee on Merchant Marine and Fisheries.
By Mr. SHUMWAY, 8472

H.R. 2134—A bill to amend the Internal Revenue Code of 1954 to limit the amount of farming losses which may offset other income; to the Committee on Ways and Means.
By Mr. SLATTERY (for himself, Mr. Glickman, Mr. Gephardt, Mr. Penny, Mr. Moody, and Mr. Coelho), 8472—Cosponsors added, 13437, 22685

H.R. 2135—A bill to amend title 38, United States Code, to authorize the Administrator of Veterans' Affairs to provide mortgage assistance to veterans with loans guaranteed by the Veterans' Administration in order to avoid foreclosure of such loans; to the Committee on Veterans' Affairs.
By Mr. SMITH of New Jersey, 8472—Cosponsors added, 18060

H.R. 2136—A bill to provide for additional protection of steelhead trout as a game fish, and for other purposes; jointly, to the Committees on Interior and Insular Affairs; Merchant Marine and Fisheries.
By Mr. SWIFT, 8472—Cosponsors added, 16582

H.R. 2137—A bill to strengthen human nutrition research conducted by the Department of Agriculture; to the Committee on Agriculture.

By Mr. TALLON, 8472—Cosponsors added, 9829, 10696, 11762, 15216, 15593

H.R. 2138—A bill to amend the Internal Revenue Code of 1954 to simplify certain requirements regarding withholding and reporting at the source and to correct inequities regarding carryover of losses; to the Committee on Ways and Means.
By Mrs. VUCANOVICH (for herself and Mr. Reid), 8472

H.R. 2139—A bill to amend the Internal Revenue Code of 1954 to provide that net legal wagering gains shall not be included in gross income; to the Committee on Ways and Means.
By Mrs. VUCANOVICH (for herself and Mr. Reid), 8472

H.R. 2140—A bill to require the Secretary of Agriculture to take steps to cause the exportation, at competitive world prices, of basic agricultural commodities produced in the United States; jointly, to the Committees on Agriculture; Foreign Affairs.
By Mr. WATKINS, 8472

H.R. 2141—A bill to authorize the Secretary of the Army, acting through the Chief of Engineers, to improve public access to Pearson-Skubitz Big Hill Lake, KS; to the Committee on Public Works and Transportation.
By Mr. WHITTAKER, 8472

H.R. 2142—A bill to authorize the project for flood control, Halstead, KS; to the Committee on Public Works and Transportation.
By Mr. WHITTAKER, 8472—Cosponsors added, 13128

H.R. 2143—A bill to deauthorize the project for flood control, Salt Creek Lake, OH; to the Committee on Public Works and Transportation.
By Mr. McEWEN, 8472

H.R. 2144—A bill to establish a Ready Reserve-Sealift Enhancement Revolving Fund; jointly, to the Committees on Armed Services; Merchant Marine and Fisheries.
By Mr. McKERNAN, 8472

H.R. 2145—A bill for the relief of Junior Achievement of Sacramento, Inc.; to the Committee on the Judiciary.
By Mr. MATSUI, 8473

H.R. 2146—A bill for the relief of Peter J. Montagnoli; to the Committee on the Judiciary.
By Mr. REID, 8473

H.R. 2147—A bill for the relief of Juan Macias-Arias, Margarita Radich de Macias, Juan Eduardo Macias-Radich, and Mary Macias; to the Committee on the Judicary.
By Mr. SKEEN, 8473

H.R. 2148—A bill to authorize appropriations for the U.S. Mint for fiscal years 1986 and 1987; to the Committee on Banking, Finance and Urban Affairs.
By Mr. ANNUNIZO (for himself and Mr. Hiler) (by request), 8760—Rules suspended. Amended and passed House, 10616—Title amended, 10618

H.R. 2149—A bill to amend title 5, United States Code, to make permanent the authority for flexible and compressed work schedules for Federal employees, and for other purposes; to the Committee on Post Office and Civil Service.
By Mr. BURTON of Indiana (by request), 8760

H.R. 2150—A bill to improve debt-collection activities and default recoveries, and to reduce collection costs and program abuse under student loan programs administered by the Department of Education, and for other purposes; to the Committee on Education and Labor.
By Mr. COLEMAN of Missouri, 8760

H.R. 2151—A bill to provide for the establishment of an arbitration system to reduce the number and costs of injuries resulting from the use of excessively violent conduct during professional sports events; to the Committee on Education and Labor.
By Mr. DASCHLE, 8761

H.R. 2152—A bill to provide for the coordinated use and enhancement of the upper Mississippi River system; jointly, to the Committee on Public Works and Transportation; Merchant Marine and Fisheries.
By Mr. GUNDERSON, 8761

H.R. 2153—A bill to authorize appropriations for the Administrative Conference of the United States and for other purposes; to the Committee on the Judiciary.
By Mr. SAM B. HALL, JR., 8761

H.R. 2154—A bill to accelerate the removal of the social security trust funds from the unified budget of the U.S. Government; to the Committee on Ways and Means.
By Mr. HAMMERSCHMIDT, 8761

H.R. 2155—A bill to require that a comprehensive study be prepared regarding the present status of fish and wildlife cancer research at the State and Federal levels, and means for improving and coordinating that research; to the Committee on Merchant Marine and Fisheries.
By Mr. HERTEL of Michigan, 8761

H.R. 2156—A bill to expand Japan's market for U.S. agricultural products; to the Committee on Ways and Means.
By Mr. HUNTER, 8761—Cosponsors added, 11147, 13437, 19526, 23443

H.R. 2157—A bill to amend the Clean Air Act; to the Committee on Energy and Commerce.
By Mr. LUKEN (for himself and Mr. Madigan), 8761—Cosponsors added, 28865, 30199, 32627

H.R. 2158—A bill to prohibit the importation into the United States of beef, bananas, and sugar from Nicaragua until the President finds that the policies of the Government of Nicaragua regarding opposition to the democratic resistance forces and a free democratic form of government are consistent with its obligations under the terms of the Nicaraguan revolution and the promises made to the Organization of American States; to the Committee on Ways and Means.
By Mr. MARLENEE (for himself, Mr. Watkins, Mrs. Smith of Nebraska, Mr. Robert F. Smith, Mr. Daschle, Mr. Emerson, Mr. Whitley, Mr. Nichols, Mr. Madigan, Mr. Strang, Mr. Denny Smith, Mr. Thomas of California, Mr. Hunter, Mr. Loeffler, Mr. Fields, Mr. McCain, Mr. Cheney, Mr. Craig, Mr. Sundquist, Mr. Weber, Mr. Stangeland, Mr. Rudd, Mr. Dornan of California, Mr. Glickman, Mr. Brown of Colorado, and Mr. Burton of Indiana), 8761—Cosponsors added, 9105, 9423, 18729, 20138—Removal of cosponsors, 9202

H.R. 2159—A bill to allow the President to rescind items of appropriation unless the Congress enacts legislation disapproving that rescission, jointly, to the Committees on Government Operations; Rules.
By Mr. MAZZOLI, 8761

H.R. 2160—A bill to amend the Lanham Act to improve certain provisions relating to concurrent registrations; to the Committee on the Judiciary.
By Mr. MAZZOLI (for himself and Mr. Moorhead), 8761

H.R. 2161—A bill to set aside certain surplus vessels for use in the provision of health and other humanitarian services in developing countries; to the Committee on Merchant Marine and Fisheries.
By Mr. MITCHELL, 8761—Cosponsors added, 12010

H.R. 2162—A bill to amend title 10, United States Code, to authorize transportation on military aircraft to be provided to former members of the Armed Forces who are totally disabled as the result of a service-connected disability in the same manner and to the same extent as such transportation is provided to retired members of the Armed Forces; to the Committee on Armed Services.
By Mr. MONTGOMERY (by request), 8761—Cosponsors added, 15216, 20264

H.R. 2163—A bill to permit certain Cuban and Haitian nationals to adjust their immigration status to that of permanent resident aliens; to the Committee on the Judiciary.
By Mr. PEPPER, 8761

H.R. 2164—A bill to accelerate the removal of the Social Security trust funds from the Unified budget of the U.S. Government; to the Committee on Ways and Means.
By Mr. RINALDO (for himself and Mr. Hammerschmidt), 8761—Cosponsors added, 14336, 22685, 22899, 23443, 23548, 24179, 24288, 25759

H.R. 2165—A bill to amend title 10, United States Code, to strengthen the position of Chairman of the Joint Chiefs of Staff and to provide for more efficient and effective operation of the Joint Chiefs of Staff; to the Committee on Armed Services.
By Mr. SKELTON, 8761

H.R. 2166—A bill to extend for 5 years the existing temporary duty-free treatment of double-headed latch needles; to the Committee on Ways and Means.
By Mr. BROYHILL, 9103

H.R. 2167—A bill to amend title XVIII of the Social Security Act to permit flexible billing and payment arrangements where a physician substitutes on an occasional basis for another physician in solo practice; jointly, to the Committees on Ways and Means; Energy and Commerce.
By Mr. BURTON of Indiana, 9103

H.R. 2168—A bill to amend title XVIII of the Social Security Act to freeze at 50 percent the proportion of hospital payments made on the basis of DRG prospective payment rates, and to freeze the current blend of regional and national rates in determining the DRG prospective payment rates, under the Medicare Program; to the Committee on Ways and Means.
By Mrs. COLLINS, 9103—Cosponsors added, 15593

H.R. 2169—A bill to amend the Clean Air Act to promote competitiveness in the motor vehicle aftermarket and to preserve consumer freedom of choice to select parts and service, and for other purposes; to the Committee on Energy and Commerce.
By Mr. DANNEMEYER, 9103

H.R. 2170—A bill to amend the section of the Revised Statutes of the United States amended by the Civil Rights Attorneys' Fees Awards Act of 1976 to provide that attorneys fees may not be assessed under that section against members of the judiciary acting in judicial capacity; to the Committee on the Judiciary.

By Mr. DARDEN (for himself, Mr. Thomas of Georgia, Mr. Jenkins, Mr. Hatcher, Mr. Barnard, Mr. Rowland of Georgia, and Mr. Gingrich), 9103—Cosponsors added, 11292, 24581

H.R. 2171—A bill to amend title 38, United States Code, to provide that Veterans' Administration grants to States for construction of State veterans' homes be made on the basis of need rather than by the order of application to the Veterans' Administration; to the Committee on Veterans' Affairs.

By Mr. DERRICK, 9103

H.R. 2172—A bill to amend the Internal Revenue Code of 1954 to clarify the application of the investment tax credit, the deduction for depreciation, and the income source rules with respect to property used, and services performed, in space; to the Committee on Ways and Means.

By Mr. DOWNEY of New York (for himself and Mr. Nelson of Florida), 9103—Cosponsors added, 11762, 12822, 13437, 15880, 18515, 20838, 21631

H.R. 2173—A bill to amend title XVI of the Social Security Act to increase from $25 to $50 a month the amount of the personal allowance which is presently provided for eligible individuals and eligible spouses who are in medical institutions, with subsequent annual increases in the amount of such allowance to reflect changes in the cost-of-living; to the Committee on Ways and Means.

By Mr. EVANS of Illinois, 9103—Cosponsors added, 32642

H.R. 2174—A bill to provide for the transfer to the Colville Business Council of any undistributed portion of amounts appropriation in satisfaction of certain judgments awarded the Confederated Tribes of the Colville Reservation before the Indian Claims Commission; to the Committee on Interior and Insular Affairs.

By Mr. FOLEY (for himself and Mr. Morrison of Washington), 9103—Reported (H. Rept. 99-270), 23547—Passed House, 26405—Ordered held at desk, 27263—Passed Senate, 27549—Examined and signed in the House, 27827—Examined and signed in the Senate, 27961—Presented to the President, 28315—Approved [Public Law 99-133], 29668

H.R. 2175—A bill to amend chapter 30 of title 38, United States Code, to allow certain Vietnam—era veterans with a break in service to become eligible for benefits under the new GI bill educational assistance program; to the Committee on Veteran's Affairs.

By Mr. GEJDENSON, 9103

H.R. 2176—A bill to require the Secretary of Housing and Urban Development to provide grants to public housing agencies to assist such agencies in providing child care services for lower income families; to the Committee on Banking, Finance and Urban Affairs.

By Ms. KAPTUR, 9103

H.R. 2177—A bill to amend the Federal Food, Drug, and Cosmetic Act and related statutes, and for other purposes; to the Committee on Energy and Commerce.

By Mr. MADIGAN (for himself and Mr. Broyhill), 9103

H.R. 2178—A bill to require reporting to the Occupational Safety and Health Administration of certain employee exposures to hazardous substances under the Occupational Safety and Health Act of 1970 and of certain releases of hazardous substances under the Federal Water Pollution Control Act and the Comprehensive Environmental Response, Compensation, and Liability Act of 1980; jointly, to the Committees on Education and Labor; Energy and Commerce; Public Works and Transportation.

By Mr. MOLINARI, 9103

H.R. 2179—A bill to amend title 38, United States Code, to authorize the Administrator to provide respite care to chronically ill service-connected disabled veterans on a 3-year pilot test basis; to the Committee on Veterans' Affairs.

By Mr. MONTGOMERY (by request), 9104

H.R. 2180—A bill to amend the Immigration and Nationality Act to revise and reform the immigration and nationality laws, and for other purposes; to the Committee on the Judiciary.

By Mr. ROYBAL, 9104—Cosponsors added, 37487

H.R. 2181—A bill to amend title 38, United States Code, to increase the rates of compensation for disabled veterans and the rates of dependency and indemnity compensation for surviving spouses and children of veterans; and for other purposes; to the Committee on Veterans' Affairs.

By Mr. MONTGOMERY (by request), 9104—Cosponsors added, 28865

H.R. 2182—A bill to authorize the inclusion of certain additional lands within the Apostle Islands National Lakeshore; to the Committee on Interior and Insular Affairs.

By Mr. OBEY (for himself and Mr. Moody), 9104—Cosponsors added, 10696, 13437, 16413—Referred to the Committee on Energy and Natural Resources, 36504—Rules suspended. Amended and passed House, 36560—Reported with amendments (H. Rept. 99-441), 36764

H.R. 2183—A bill to amend title 28 of the United States Code to make certain changes with respect to the participation of judges of the Court of International Trade in judicial conferences and for other purposes; to the Committee on the Judiciary.

By Mr. RODINO, 9104—Reported with amendments (H. Rept. 99-390), 32617—Rules suspended. Amended and passed House, 35182—Referred to the Committee on the Judiciary, 35533

H.R. 2184—A bill to amend title III of the Immigration and Naturalization Act to provide for administrative naturalization; to the Committee on the Judiciary.

By Mr. RODINO, 9104—Cosponsors added, 12276

H.R. 2185—A bill to repeal certain sections of the Powerplant and Industrial Fuel Use Act of 1978 and to repeal the incremental pricing requirements of the Natural Gas Policy Act of 1978; to the Committee on Energy and Commerce.

By Mr. SLATTERY (for himself and Mr. Coats), 9104—Cosponsors added, 13437, 22979, 23443, 25496, 30914, 32464, 32642

H.R. 2186—A bill relating to the tariff classifications of certain silicone resins and materials; to the Committee on Ways and Means.

By Mr. VANDER JAGT, 9104—Cosponsors added, 13128, 15880

H.R. 2187—A bill to amend section 456 of title 28, United States Code, to provide for payment of commuting expenses for justices and judges who reside within 300 miles of their official duty stations; to the Committee on the Judiciary.

By Mr. RALPH M. HALL, 9104

H.R. 2188—A bill to amend the Internal Revenue Code of 1954 to reinstate the tax on interest received by foreigners on certain portfolio investments; to the Committee on Ways and Means.

By Mr. JACOBS, 9104

H.R. 2189—A bill to amend the Internal Revenue Code of 1954 to exempt college and university fraternities and sororities from the tax imposed on certain income; to the Committee on Ways and Means.

By Mr. KINDNESS, 9104—Cosponsors added, 17520, 18515, 20138, 20681, 23150, 26109, 31636

H.R. 2190—A bill to require the Secretary of the Treasury to reduce the amount of any deficiency assessed against a taxpayer by the amount of any credit or refund of any overpayment of tax to which such taxpayer would be entitled but for the expiration of any period of limitation if the Secretary determines an inequity would otherwise result; to the Committee on Ways and Means.

By Mr. SEIBERLING, 9104—Cosponsors added, 11762, 12822, 15500

H.R. 2191—A bill to designate the West Branch of the Farmington River as a study area for inclusion in the National Wild and Scenic Rivers System, and for other purposes; to the Committee on Interior and Insular Affairs.

By Mrs. JOHNSON (for herself, Mr. Rowland of Connecticut, and Mr. McKinney), 9104

H.R. 2192—A bill for the relief of Chun Wei Wong; to the Committee on the Judiciary.

By Mrs. BURTON of California, 9104

H.R. 2193—A bill for the relief of Lawrence R. Machado; to the Committee on the Judiciary.

By Mr. FRANK, 9104

H.R. 2194—A bill for the relief of Mireille Laffite; to the Committee on the Judiciary.

By Mr. FUSTER, 9104

H.R. 2195—A bill for the relief of Stanislav Levchenko; to the Committee on the Judiciary.

By Mr. YOUNG of Florida, 9104

H.R. 2196—A bill to provide that a spacecraft under the jurisdiction or control of the United States shall be treated, while in space, enroute from Earth to space, or returning to Earth from space, as a spacecraft within the territory of the United States for purposes of the Internal Revenue Code of 1954; to the Committee on Ways and Means.

By Mr. BATEMAN (for himself, Mr. Lowry, of Washington, and Mr. Akaka), 9105

H.R. 2197—A bill to authorize the use of funds appropriated to the Navy for the expenses for the Commission on Merchant Marine and Defense, and for other purposes; to the Committee on Armed Services.

By Mr. BENNETT, 9295

H.R. 2198—A bill to amend title 18, United States Code, to modify certain provisions pertaining to restitution, and for

other purposes; to the Committee on the Judiciary.

By Mr. BOUCHER, 9296—Cosponsors added, 10696, 21937

H.R. 2199—A bill to amend title IX of the Higher Education Act of 1965 to create a program of graduate assistance in areas of national need, and for other purposes; to the Committee on Education and Labor.

By Mr. COLEMAN of Missouri, 9296

H.R. 2200—A bill to permit citizens of any State to bring a Federal civil action against persons creating a public nuisance through the improper management of medical waste in another State; to the Committee on Energy and Commerce.

By Mr. DWYER of New Jersey, 9296

H.R. 2201—A bill to amend title 18 of the United States Code to prohibit certain noncustodial parental transportation and detentions of children, and for other purposes; to the Committee on the Judiciary.

By Mr. EDWARDS of Oklahoma, 9296—Cosponsors added, 13127

H.R. 2202—A bill to retire Federal Reserve bank stock; to the Committee on Banking, Finance and Urban Affairs.

By Mr. FAUNTROY, 9296

H.R. 2203—A bill to modernize the Federal Reserve System; to the Committee on Banking, Finance and Urban Affairs.

By Mr. FAUNTROY, 9296

H.R. 2204—A bill to amend the Federal Reserve Act to increase the number of class C directors of Federal Reserve banks; to the Committee on Banking, Finance and Urban Affairs.

By Mr. FAUNTROY, 9296

H.R. 2205—A bill to erect a memorial on Federal land in the District of Columbia or its environs to honor members of the Armed Forces of the United States who served in the Korean war; to the Committee on House Administration.

By Mr. FLORIO (for himself, Mr. Montgomery, and Mr. Hammerschmidt), 9296—Cosponsors added, 10262, 11292, 12822, 14059, 15593, 16582, 16884, 16942, 17233, 17912, 18060, 18138, 18515, 19526, 23150, 24179, 25050, 27643—Reported with amendments (H. Rept. 99-341), 29374—Debated, 30369—Rules suspended. Amended and passed House, 30732—Title amended, 30733—Referred to the Committee on Energy and Natural Resources, 31134

H.R. 2206—A bill to amend title 13, United States Code, to provide for grants to State and local governments to assist in eliminating census undercounts, and for other purposes; to the Committee on Post Office and Civil Service.

By Mr. GARCIA, 9296—Cosponsors added, 36211

H.R. 2207—A bill to amend the Federal Aviation Act of 1958 to require the Secretary of Transportation to reserve slots at high-density airports for service to small communities; to the Committee on Public Works and Transportation.

By Mr. GRAY of Illinois, 9296

H.R. 2208—A bill to amend the Comprehensive Environmental Response, Compensation, and Liability Act of 1980; to the Committee on Ways and Means.

By Mr. RALPH M. HALL (for himself and Mr. Fields), 9296

H.R. 2209—A bill to amend the Internal Revenue Code of 1954, concerning the requirement for separate mailings of Internal Revenue Service 1099 statements; to the Committee on Ways and Means.

By Mr. HORTON, 9296

H.R. 2210—A bill to amend the General Education Provisions Act to improve and expand the Assessment Policy Committee; to the Committee on Education and Labor.

By Mr. KILDEE (for himself and Mr. Goodling), 9296—Cosponsors added, 21631, 23548, 30914

H.R. 2211—A bill to amend title 11 of the United States Code with respect to bankruptcy proceedings involving debtors who are family farmers, and for other purposes; to the Committee on the Judiciary.

By Mr. RODINO (for himself, Mr. Fish, Mr. de la Garza, Mr. Seiberling, and Mr. Synar), 9296—Cosponsors added, 10262, 10696, 11292, 11762, 13128, 14059, 15500, 15880, 16413—Reported with amendments (H. Rept. 99-178), 16580—Rules suspended. Amended and passed House, 16923—Referred to the Committee on the Judiciary, 17036

H.R. 2212—A bill to provide for an orderly transition to interstate banking; to the Committee on Banking, Finance and Urban Affairs.

By Mr. SHUMWAY (for himself and Mr. Dreier of California), 9296

H.R. 2213—A bill to abolish the Economic Development Administration, to repeal the Public Works and Economic Development Act of 1965, and for other purposes; to the Committee on Public Works and Transportation.

By Mr. SNYDER (by request), 9296

H.R. 2214—A bill to modify the tax treatment of long-term contracts with the Federal Government; to the Committee on Ways and Means.

By Mr. STARK, 9296

H.R. 2215—A bill to amend title 23, United States Code, to make certain off-system bridge projects funded by State and local sources eligible for Federal bridge assistance; to the Committee on Public Works and Transportation.

By Mr. SUNDQUIST, 9296

H.R. 2216—A bill to amend title 39, United States Code, to provide that voter registration forms, absentee ballots, and certain related matter may be mailed by election agencies free of postage; to the Committee on Post Office and Civil Service.

By Mr. UDALL, 9296—Cosponsors added, 10696, 11147, 12822, 13128, 14059, 16582

H.R. 2217—A bill to amend the Farm Credit Act of 1971 to require that sales and exchanges of real property by the institutions of the Farm Credit System include all mineral rights in such property; to the Committee on Agriculture.

By Mr. WATKINS, 9296

H.R. 2218—A bill to waive certain time limitations with respect to awarding a distinguished flying cross to Clayton P. Hall, Jr.; to the Committee on Armed Services.

By Mr. RALPH M. HALL, 9297

H.R. 2219—A bill for the relief of Susan M. Agcaoili; to the Committee on the Judiciary.

By Mr. YOUNG of Alaska, 9297

H.R. 2220—A bill to provide for the tax treatment of certain amounts received as a settlement of claims for postretirement medical insurance coverage; to the Committee on Ways and Means.

By Mr. APPLEGATE (for himself, Mr. Murphy, Mr. Pease, and Mr. Coyne), 9421

H.R. 2221—A bill to amend the U.S. Housing Act of 1937 to require the Secretary of Housing and Urban Development to administer a program of construction and revitalization of public housing, and for other purposes; to the Committee on Banking, Finance and Urban Affairs.

By Mr. CONYERS (for himself, Mr. Wheat, Mr. Dellums, Mr. Stokes, Mr. McMillan, Mr. Young of Missouri, Mr. Roe, Mr. Saxton, Mr. Rahall, Mr. Evans of Illinois, Mr. Kastenmeier, Mr. Rangel, Ms. Kaptur, Mr. Jacobs, Mrs. Collins, Mr. Bonior of Michigan, Mr. LaFalce, Mr. Hayes, Mr. Foglietta, Mr. Mitchell, Mr. Garcia, and Mr. Owens), 9421—Cosponsors added, 11686, 15593, 28865

H.R. 2222—A bill to reduce tax rates in a manner that is fair to all taxpayers and to simplify the tax laws by eliminating most credits, deductions, and exclusions; to the Committee on Ways and Means.

By Mr. KEMP, 9421—Cosponsors added, 23443

H.R. 2223—A bill to amend section 504 of title 5, United States Code, and section 2412 of title 28, United States Code, with respect to awards of expenses of certain agency and court proceedings, and for other purposes; to the Committee on the Judiciary.

By Mr. KASTENMEIER (for himself, Mr. Moorhead, Mr. Kindness, and Mr. Fish), 9421—Cosponsors added, 10024

H.R. 2224—A bill to amend the Immigration and Nationality Act to permit nonimmigrant alien crewmen on fishing vessels to stop temporarily at ports in Guam; to the Committee on the Judiciary.

By Mr. BLAZ, 9421

H.R. 2225—A bill relating to the customs treatment of certain wearing apparel produced in the insular possessions of the United States; to the Committee on Ways and Means.

By Mr. BLAZ (for himself and Mr. Frenzel), 9421

H.R. 2226—A bill to amend the Tariff Schedules of the United States to provide for rates of duty on imported bicycles and bicycle parts consistent with those rates of duty maintained by the principal exporting nations of bicycles and bicycle parts to the United States, and for other purposes; to the Committee on Ways and Means.

By Mr. BONER of Tennessee, 9422—Cosponsors added, 11147, 12010, 15216, 16123, 17912, 19229, 20264

H.R. 2227—A bill to authorize the Administrator of Veterans' Affairs to conduct demonstration projects for the purpose of evaluating the cost effectiveness of providing chiropractic care to veterans; to the Committee on Veterans' Affairs.

By Mr. EDGAR (for himself and Mr. Montgomery), 9422

H.R. 2228—A bill to extend for 3 years the existing suspension of duty on sulfapyridine; to the Committee on Ways and Means.

By Mr. EVANS of Iowa, 9422

H.R. 2229—A bill to amend the Home Owners' Loan Act of 1933 to authorize cooperative banks which receive a charter as a Federal savings and loan association to retain all powers which they were granted under their State charter; to the Committee on Banking, Finance and Urban Affairs.

H.R. 2229—Continued
By Mr. FRANK, 9422

H.R. 2230—A bill to amend the Wild and Scenic Rivers Act to designate a segment of the Saline Bayou in Louisiana for potential addition to the National Wild and Scenic Rivers System; to the Committee on Interior and Insular Affairs.
By Mr. HUCKABY, 9422

H.R. 2231—A bill to amend the Federal Power Act to promote competition and efficiency in the transmission of electric energy; to the Committee on Energy and Commerce.
By Mr. KOSTMAYER, 9422

H.R. 2232—A bill to amend the Controlled Substances Act to provide for the therapeutic use of marijuana, and for other purposes; to the Committee on Energy and Commerce.
By Mr. McKINNEY (for himself, Mr. Marlenee, Mr. Tauke, Mr. Fish, Mr. Gregg, Mr. Green, Mr. Morrison of Connecticut, Mr. Rahall, Mr. Lehman of Florida, Mr. Roemer, Mr. Lantos, Mr. Conyers, Mr. Hughes, Mr. Ackerman, Mr. Towns, Mr. LaFalce, Mr. Stokes, and Mr. Weiss), 9422—Cosponsors added, 14336

H.R. 2233—A bill to amend title 38, United States Code, to revise veterans' eligibility for health care from the Veterans Administration, and for other purposes; to the Committee on Veterans' Affairs.
By Mr. MONTGOMERY (by request), 9422

H.R. 2234—A bill to amend title 49 of the United States Code to exempt the transportation by motor vehicle of frozen foods from the jurisdiction of the Interstate Commerce Commission; to the Committee on Public Works and Transportation.
By Mr. MOODY, 9422

H.R. 2235—A bill to encourage States and units of general local government to use amounts received under the Community Development Block Grant Program and the Alcohol and Drug Abuse and Mental Health Services Block Grant Program to provide housing counseling and related services for individuals before their release from residential facilities for the mentally ill and periodic evaluation of the appropriateness of their housing after release; jointly, to the Committees on Banking, Finance and Urban Affairs; Energy and Commerce.
By Mr. MOODY (for himself and Mr. Weiss), 9422—Cosponsors added, 10696, 11762, 12822, 14336, 16123, 17520, 17912, 19526, 19702, 22685, 22899

H.R. 2236—A bill to provide for the financing of reclamation and other remedial actions with respect to mill tailings at active uranium and thorium processing sites; jointly, to the Committees on Interior and Insular Affairs; Energy and Commerce.
By Mr. RICHARDSON, 9422—Cosponsors added, 23009

H.R. 2237—A bill to amend the Public Health Service Act to revise and extend the program for the National Health Service Corps; to the Committee on Energy and Commerce.
By Mr. RICHARDSON (for himself, Mr. Waxman, and Mr. Madigan), 9422—Reported (H. Rept. 99-144), 13435—Made special order (H. Res. 287), 26108

H.R. 2238—A bill to extend for 5 years the existing suspension of duty on stuffed dolls, certain toy figures, and the skins thereof; to the Committee on Ways and Means.
By Mrs. SCHNEIDER, 9422

H.R. 2239—A bill to extend daylight saving time; to the Committee on Energy and Commerce.
By Mr. STUDDS, 9422

H.R. 2240—A bill to amend the Tariff Schedules of the United States to provide for a lower rate of duty for certain fish netting and fish nets; to the Committee on Ways and Means.
By Mr. STUDDS (for himself, Mr. Lent, Mr. Young of Alaska, and Mr. McKernan), 9422

H.R. 2241—A bill to amend the Internal Revenue Code of 1954 to exclude certain service performed on fishing boats from coverage for purposes of unemployment compensation; to the Committee on Ways and Means.
By Mr. STUDDS (for himself, Mr. Lent, Mr. Young of Alaska, and Mr. McKernan), 9422

H.R. 2242—A bill to amend the Comprehensive Environmental Response, Compensation, and Liability Act of 1980 to provide a system to compensate individuals injured by exposure to hazardous substances; jointly, to the Committees on Energy and Commerce; Public Works and Transportation; Ways and Means.
By Mr. TORRES (for himself and Mr. Martinez), 9422

H.R. 2243—A bill to amend the Public Health Service Act to revise and extend the programs of assistance for health maintenance organizations and primary health care centers; to the Committee on Energy and Commerce.
By Mr. WAXMAN (for himself and Mr. Madigan), 9422

H.R. 2244—A bill to amend the Federal Food, Drug, and Cosmetic Act to remove the prohibition against stating in the labeling and advertising of a drug that it has been approved under that act; to the Committee on Energy and Commerce.
By Mr. WAXMAN (for himself and Mr. Madigan), 9422—Reported (H. Rept. 99-143), 13435—Rules suspended. Passed House, 16914—Referred to the Committee on Labor and Human Resources, 17036

H.R. 2245—A bill to authorize appropriations for fiscal year 1986 for the National Endowment of the Arts and the National Endowment for the Humanities, and for other purposes; to the Committee on Education and Labor.
By Mr. WILLIAMS, 9422—Reported with amendments (H. Rept. 99-97), 12008

H.R. 2246—A bill to extend and improve the National Institute of Education; to the Committee on Education and Labor.
By Mr. WILLIAMS (for himself, Mr. Biaggi, Mr. Hayes, Mr. Martinez, and Mr. Goodling), 9422—Cosponsors added, 10262—Removal of cosponsors, 10696

H.R. 2247—A bill to amend the Impoundment Control Act of 1974 to repeal provisions respecting the disapproval of proposed deferrals of budget authority, and for other purposes; jointly, to the Committees on Government Operations; Rules.
By Mr. WILLIAMS (for himself, Mr. Hawkins, and Mr. Lowry of Washington), 9422—Cosponsors added, 9829, 10262, 10696, 12559, 14059

H.R. 2248—A bill to authorize appropriations for the National Highway Traffic Safety Administration, and for other purposes; to the Committee on Energy and Commerce.
By Mr. WIRTH (for himself, Mr. Rinaldo, Mr. Bryant, Mr. Leland, Mr. Bates, Mr. Scheuer, and Mr. Markey), 9422—Cosponsors added, 17913

H.R. 2249—A bill for the relief of the Lake Tool & Stamping Company Inc.; to the Committee on the Judiciary.
By Mr. LENT, 9423

H.R. 2250—A bill to authorize appropriations for the U.S. International Trade Commission, the U.S. Customs Service, and the Office of the U.S. Trade Representative for fiscal year 1986, and for other purposes; to the Committee on Ways and Means.
By Mr. GIBBONS, 9744

H.R. 2251—A bill to amend the Public Health Service Act to revise and extend the programs under title VII of that act; to the Committee on Energy and Commerce.
By Mr. WAXMAN, 9744

H.R. 2252—A bill to revise and extend the programs of assistance under title X of the Public Health Service Act; to the Committee on Energy and Commerce.
By Mr. WAXMAN (for himself and Mr. Madigan), 9744

H.R. 2253—A bill to provide for increased participation by the United States in the special facility for sub-Saharan Africa, the International Bank for Reconstruction and Development, the International Finance Corporation, and the African Development Fund; to the Committee on Banking, Finance and Urban Affairs.
By Mr. LUNDINE (for himself, Mr. LaFalce, Ms. Oakar, Mr. Levin of Michigan, Mr. Fauntroy, Mr. Torres, and Mr. Morrison of Connecticut), 9744—Reported with amendments (H. Rept. 99-122), 12008

H.R. 2254—A bill to amend the Internal Revenue Code of 1954 to permit small businesses to reduce the value of excess inventory; to the Committee on Ways and Means.
By Mr. DORGAN of North Dakota, 9744—Cosponsors added, 16413

H.R. 2255—A bill to provide that the Comprehensive Environmental Response, Compensation, and Liability Act of 1980 will apply to certain petroleum and to establish a separate account in the Superfund for leaking underground storage tanks; jointly, to the Committees on Energy and Commerce; Public Works and Transportation.
By Mr. DOWNEY of New York (for himself, Mr. Florio, Mr. Waxman, Mr. Sikorski, and Mr. Eckart of Ohio), 9744—Cosponsors added, 13437, 14336, 16413, 18729, 22685

H.R. 2256—A bill to amend the Juvenile Justice and Delinquency Prevention Act of 1974 to provide assistance for State clearinghouses for information relating to missing children; to the Committee on Education and Labor.
By Mr. FEIGHAN, 9744

H.R. 2257—A bill to amend the Internal Revenue Code of 1954 to require information reporting with respect to airline passes provided under frequent flier or similar programs; to the Committee on Ways and Means.
By Mr. FORD of Tennessee, 9744—Cosponsors added, 23443

H.R. 2258—A bill to provide for a program of assisted higher education for individuals intending to engage in police work; to the Committee on Education and Labor.

By Mr. FRANK, 9744—Cosponsors added, 13437, 14059, 14970

H.R. 2259—A bill relating to the establishment and disposition of customs districts and ports of entry, the provision of customs services on a reimbursable basis, and for other purposes; to the Committee on Ways and Means.
By Mr. FRENZEL, 9744

H.R. 2260—A bill to amend the Internal Revenue Code of 1953 to extend the energy percentage of the investment tax credit for qualified intercity buses to the Committee on Ways and Means.
By Mr. HEFTEL of Hawaii, 9744

H.R. 2261—A bill to amend the Internal Revenue Code of 1954 to encourage the formation of physicians' and surgeons' mutual protection associations; to the Committee on Ways and Means.
By Mr. HEFTEL of Hawaii (for himself and Mr. Matsui), 9744

H.R. 2262—A bill to amend title 10, United States Code, to authorize the Inspector General of the Department of Defense to take certain extraordinary actions regarding contracts of the Department of Defense; to the Committee on Armed Services.
By Mr. HERTEL of Michigan, 9744—Cosponsors added, 11147, 11762, 12276, 12822, 13437, 13890, 14059, 14655, 14970, 15216, 15500, 16123, 16942, 17520, 19867, 24789

H.R. 2263—A bill to authorize the President to present a gold medal to the parents of Father Jerzy Popieluszko; to the Committee on Banking, Finance and Urban Affairs.
By Mr. HERTEL of Michigan, 9744—Cosponsors added, 9829, 10696, 12276, 14059, 18138, 18729, 19229, 20138, 22685, 24179, 31516

H.R. 2264—A bill to amend title 5, United States Code, to provide civil penalties for false claims and statements made to the United States, to certain recipients of property, services, or money from the United States, or to parties to contracts with the United States, and for other purposes; to the Committee on the Judiciary.
By Mr. HERTEL of Michigan, 9744

H.R. 2265—A bill to amend title 10, United States Code, to strengthen the position of Chairman of the Joint Chiefs of Staff and to provide for more efficient and effective operation of the Joint Chiefs of Staff; to the Committee on Armed Services.
By Mr. NICHOLS (for himself and Mr. Hopkins), 9744

H.R. 2266—A bill authorizing appropriations for Amtrak for fiscal years 1986 and 1987, establishing a Commission to study the financial status of Amtrak, and for other purposes; to the Committee on Energy and Commerce.
By Mr. RICHARDSON, 9744—Cosponsors added, 9829, 13128—Reported with amendments (H. Rept. 99-149), 13889—Amendments, 23151, 23444, 24180, 24239, 24241, 24242, 24243—Made special order (H. Res. 263), 23442—Debated, 23900, 24238—Amended and passed House, 24246—Title amended, 24246—Referred to the Committee on Commerce, Science, and Transportation, 24658

H.R. 2267—A bill to amend the Immigration and Nationality Act to control immigration into the United States and for other purposes; to the Committee on the Judiciary.
By Mr. SMITH of New Hampshire, 9744—Cosponsors added, 17913, 29686

H.R. 2268—A bill to approve and implement the free trade area agreement between the United States and Israel; to the Committee on Ways and Means.
By Mr. WRIGHT (for himself and Mr. Michel) (by request), 9744—Reported (H. Rept. 99-64), 10519—Debated, 10624—Rules suspended. Passed House, 10631—Ordered placed on calendar, 11496—Passed Senate, 13574—Examined and signed in the House, 14057—Examined and signed in the Senate, 14155—Presented to the President, 14335—Approved [Public Law 99-47], 16465

H.R. 2269—A bill to amend the Interstate Commerce Act to reform and improve regulation of the transportation of oil by pipeline, and for other purposes; jointly, to the Committees on Energy and Commerce; Public Works and Transportation.
By Mr. BREAUX (for himself, Mr. Anderson, Mr. Shuster, Mr. Tauzin, Mr. Wilson, and Mr. Fields), 9826

H.R. 2270—A bill to amend tile 38, United States Code, to direct the Administrator of Veterans' Affairs to develop and carry out a pilot program to determine the most cost effective methods of acquiring medical facilities to meet the needs of the Veterans' Administration and otherwise to promote additional health care for eligible veterans, and for other purposes; to the Committee on Veterans' Affairs.
By Mr. CALLAHAN, 9827—Cosponsors added, 13128

H.R. 2271—A bill to promote energy conservation by providing for daylight saving time on an expanded basis, and for other purposes; to the Committee on Energy and Commerce.
By Mr. CARPER, 9827

H.R. 2272—A bill to amend the Internal Revenue Code of 1954 to modify the amount of the expenses for household and dependent care services necessary for gainful employment which may be taken into account for computing a tax credit; to the Committee on Ways and Means.
By Mr. CARPER, 9827

H.R. 2273—A bill to make permanent the free rate of Customs duty on imported hatters' fur, and for other purposes; to the Committee on Ways and Means.
By Mr. COOPER, 9827

H.R. 2274—A bill to amend the Internal Revenue Code of 1954 relating to the method of payment of taxes on distilled spirits; to the Committee on Ways and Means.
By Mr. DUNCAN, 9827—Cosponsors added, 17913, 27162

H.R. 2275—A bill to authorize the Administrator of Veterans' Affairs to release a limitation on the conveyance of certain real property previously conveyed by the Administrator to the city of Batavia, NY; to the Committee on Veterans' Affairs.
By Mr. ECKERT of New York, 9827

H.R. 2276—A bill to authorize appropriations for the purpose of carrying out the activities of the Department of Justice for fiscal year 1986, and for other purposes; to the Committee on the Judiciary.
By Mr. FISH, 9827

H.R. 2277—A bill to amend the Internal Revenue Code of 1954 to provide an exemption from the minimum tax for capital gains on sales of farm property by insolvent farmers; to the Committee on Ways and Means.
By Mr. LIGHTFOOT, 9827—Cosponsors added, 10696, 11147, 11292, 11762, 12822, 14059, 15216, 16582, 17233, 18515, 19526, 28317, 30914

H.R. 2278—A bill relating to the tariff classification of salted and dried plums, and for other purposes; to the Committee on Ways and Means.
By Mr. HEFTEL of Hawaii, 9827

H.R. 2279—A bill to provide for the distribution within the United States of two USIA films relating to Afghanistan; to the Committee on Foreign Affairs.
By Mr. LAGOMARSINO (for himself, Mr. Ritter, Mr. Rangel, Mr. Wilson, Mr. Kemp, and Mr. McEwen), 9827

H.R. 2280—A bill to amend the Public Health Service Act to provide assistance for education, research, and treatment programs for Alzheimer's disease and related disorders, and for other purposes; jointly, to the Committees on Energy and Commerce; Ways and Means.
By Mr. ROYBAL (for himself, Mr. Pepper, and Mr. Biaggi), 9827—Cosponsors added, 11762, 13437, 15593, 16413, 17913, 22685, 23150, 25050, 28701, 31636, 33842, 37855

H.R. 2281—A bill to amend the Small Business Investment Act of 1958 to create the Corporation for Small Business Investment and to transfer certain functions of the Small Business Administration to the Corporation; to the Committee on Small Business.
By Mr. MITCHELL (for himself and Mr. McDade) (by request), 9827

H.R. 2282—A bill to provide for the uniform disclosure of the rates of interest which are payable on savings accounts; to the Committee on Banking, Finance and Urban Affairs.
By Mr. LEHMAN of California (for himself, Mr. St Germain, Mr. Gonzalez, Mr. Annunzio, Mr. Mitchell, Mr. Fauntroy, Mr. Neal, Mr. LaFalce, Mr. Lundine, Ms. Oakar, Mr. Vento, Mr. Garcia, Mr. Roemer, Mr. Cooper, Ms. Kaptur, Mr. Torres, Mr. Manton, Mr. Fuster, Mr. Wortley, Mr. McKinney, Mr. Ackerman, Mr. Bates, Mrs. Boxer, Mr. Berman, Mr. Bonior of Michigan, Mr. Bryant, Mr. Brown of California, Mrs. Burton of California, Mrs. Byron, Mr. Conte, Mr. Conyers, Mr. Coelho, Mr. de Lugo, Mr. Dymally, Mr. Dixon, Mr. Downey of New York, Mr. Durbin, Mr. Dwyer of New Jersey, Mrs. Collins, Mr. Dellums, Mr. Edwards of California, Mr. Foglietta, Mr. Fazio, Mr. Frost, Mr. Guarini, Mr. Hawkins, Mr. Hayes, Mr. Heftel of Hawaii, Mr. Kostmayer, Mr. Leland, Mr. Levine of California, Mr. Martinez, Mr. MacKay, Mr. Markey, Mr. Miller of California, Mr. Mineta, Mr. Moakley, Mr. Moody, Mr. Mrazek, Mr. Murphy, Mr. Owens, Mr. Panetta, Mr. Price, Mr. Rangel, Mr. Roybal, Mr. Savage, Mr. Saxton, Mr. Scheuer, Mr. Seiberling, Mr. Stark, Mr. Stokes, Mr. Studds, Mr. Towns, Mr. Waxman, Mr. Weiss, Mr. Wheat, Mr. Wise, and Mr. Young of Alaska), 9827—Cosponsors added, 11147, 11686, 16582, 18515, 19526, 20138

H.R. 2283—A bill to designate United States Route 22 By-Pass in Weirton, WV, as part of the Interstate System under section 139(b) of title 23, United States Code; to the Committee on Public Works and Transportation.

H.R. 2283—Continued

By Mr. MOLLOHAN (for himself, Mr. Applegate, and Mr. Rahall), 9827

H.R. 2284—A bill to amend the Social Security Act to make health insurance widely available to individuals, based on income and assets, under a competitive system; jointly, to the Committees on Ways and Means; Energy and Commerce.

By Mr. PEASE (for himself and Mr. Fauntroy), 9827—Cosponsors added, 16413

H.R. 2285—A bill to provide for an intra-HMO competition demonstration project; jointly, to the Committees on Ways and Means; Energy and Commerce.

By Mr. PEPPER (for himself, Mrs. Burton of California, Mr. Stokes, Mr. Owens, Mr. Towns, Mr. Mitchell, Mr. Solarz, Ms. Oakar, Mr. Coleman of Texas, Mr. Ford of Tennessee, Mrs. Collins, Mr. Fascell, Mr. Derrick, and Mr. Biaggi), 9827

H.R. 2286—A bill to amend the refugee assistance authorities of the Immigration and Nationality Act and for other purposes; to the Committee on the Judiciary.

By Mr. RODINO (by request), 9827

H.R. 2287—A bill entitled the "Preborn Children's Civil Rights Act of 1985"; jointly, to the Committees on Energy and Commerce; the Judiciary; Post Office and Civil Service; Education and Labor.

By Mr. ST GERMAIN, 9827—Cosponsors added, 16582

H.R. 2288—A bill to express the opposition of the United States to the apartheid policies of the Government of South Africa and to implement certain measures to encourage South Africa to change such policies; to the Committee on Foreign Affairs.

By Mr. SILJANDER (for himself, Mr. Walker, Mr. Burton of Indiana, and Mr. DeWine), 9827

H.R. 2289—A bill to amend title VII of the Social Security Act to provide for off-budget treatment of the Federal old-age and survivors insurance trust fund beginning with fiscal year 1987; to the Committee on Ways and Means.

By Mr. SOLOMON, 9827

H.R. 2290—A bill to amend the orphan drug provisions of the Federal Food, Drug, and Cosmetic Act and related laws; to the Committee on Energy and Commerce.

By Mr. WAXMAN (for himself and Mr. Madigan), 9827—Reported (H. Rept. 99-153), 13889—Debated, 15861—Rules suspended. Amended and passed House, 16062—Laid on the table (S. 1147 passed in lieu), 16064

H.R. 2291—A bill to amend the Public Health Service Act to revise and extend the programs of assistance for health maintenance organizations and primary health care centers; to the Committee on Energy and Commerce.

By Mr. WAXMAN (for himself and Mr. Madigan), 9827

H.R. 2292—A bill to amend the National Housing Act to authorize the Secretary of Housing and Urban Development to carry out a demonstration program of insurance of home equity conversion mortgages for elderly homeowners; to the Committee on Banking, Finance and Urban Affairs.

By Mr. WORTLEY, 9827

H.R. 2293—A bill to amend title XVIII of the Social Security Act with respect to the establishment of standards for long-term health care insurance; jointly, to the Committees on Ways and Means; Energy and Commerce.

By Mr. WYDEN, 9827—Cosponsors added, 12276, 14059, 22979

H.R. 2294—A bill for the relief of John W. Ruth, Sr.; to the Committee on the Judiciary.

By Mr. DUNCAN, 9828

H.R. 2295—A bill to establish a commission for the amelioration of Parkinsonism; to the Committee on Energy and Commerce.

By Mr. BIAGGI, 10023—Cosponsors added, 16582, 28317, 29375, 29898, 30199, 30914, 31516, 31636, 32464, 33842, 34266, [illegible]

H.R. 2296—A bill to amend the National Foundation on the Arts and the Humanities Act of 1965, as amended, and for other purposes; to the Committee on Education and Labor.

By Mr. COLEMAN of Missouri (by request), 10023

H.R. 2297—A bill to require each department, agency, and instrumentality of the Federal Government to implement recommendations of the Grace Commission and to submit an annual report to Congress on the status of the implementation; to the Committee on Government Operations.

By Mr. DANNEMEYER (for himself, Mr. Armey, Mr. Boulter, Mr. DeLay, Mr. DioGuardi, and Mr. Grotberg), 10023—Cosponsors added, 21937

H.R. 2298—A bill to suspend until the close of June 30, 1989, the duty on certain bicycle parts; to the Committee on Ways and Means.

By Mr. DUNCAN, 10023—Cosponsors added, 27162

H.R. 2299—A bill to accelerate the removal of the Social Security trust funds from the unified budget of the U.S. Government; to the Committee on Ways and Means.

By Mr. FLIPPO, 10023—Cosponsors added, 20681

H.R. 2300—A bill to extend for 3 years the existing suspension of duty on triphenyl phosphate; to the Committee on Ways and Means.

By Mr. GEPHARDT, 10023

H.R. 2301—A bill to provide for the duty-free treatment for an organ for the use of Wichita State University, Wichita, KS; to the Committee on Ways and Means.

By Mr. GLICKMAN, 10023—Cosponsors added, 11762

H.R. 2302—A bill to amend title 39 of the United States Code to provide for congressional review of proposed changes in postal services; to the Committee on Post Office and Civil Service.

By Mr. GROTBERG, 10023—Cosponsors added, 14059, 17233

H.R. 2303—A bill to create a separate tariff classification for imports of pigskin footwear; to the Committee on Ways and Means.

By Mr. HENRY, 10023—Cosponsors added, 19526, 20838, 22899

H.R. 2304—A bill to amend title 10, United States Code, to limit payments to defense contractors for the expenses of air travel; to the Committee on Armed Services.

By Mr. KASICH, 10023

H.R. 2305—A bill to amend the Internal Revenue Code of 1954 to allow a deduction for commuting expenses of individuals with developmental disabilities; to the Committee on Ways and Means.

By Mr. McDADE, 10023

H.R. 2306—A bill to suspend for a 3-year period the duty on certain specialty yarns used in the manufacture of wigs for dolls; to the Committee on Ways and Means.

By Mr. MANTON, 10023

H.R. 2307—A bill to amend title XVIII of the Social Security Act with respect to effective dates of disenrollments of Medicare beneficiaries in health maintenance organizations and competitive medical plans; jointly, to the Committees on Ways and Means; Energy and Commerce.

By Mr. PEPPER, 10023

H.R. 2308—A bill to provide for interim designation of U.S. attorneys and U.S. marshals by the Attorney General; to the Committee on the Judiciary.

By Mr. RODINO (by request), 10023

H.R. 2309—A bill to amend the Tariff Schedules of the United States to provide for the temporary suspension of the duty on nonbenzenoid vinyl acetate-vinyl chloride-ethylene terpolymer, containing by weight less than 50 percent derivatives of vinyl acetate; to the Committee on Ways and Means.

By Mr. ROE, 10023

H.R. 2310—A bill to suspend for 3 years the duty on spinning, twisting, doubling, and other machines specially designed for wool; to the Committee on Ways and Means.

By Mr. SCHULZE, 10023

H.R. 2311—A bill to provide duty-free treatment for dicofol until January 1, 1991, after the existing duty reduction for that chemical expires on September 30, 1985; to the Committee on Ways and Means.

By Mr. SCHULZE, 10023

H.R. 2312—A bill to provide for the temporary suspension of the duty on 3, 7-Bis-(dimethylamino)-phenazathionium chloride (methylene blue) to be used as a process stabilizer in the manufacture of organic chemicals; to the Committee on Ways and Means.

By Mr. SCHULZE, 10023

H.R. 2313—A bill to extend for an additional 3 years the existing suspension of duty on p-Hydroxybenzoic acid; to the Committee on Ways and Means.

By Mr. SCHULZE (for himself, and Mr. Bonker), 10023

H.R. 2314—A bill to amend title 10, United States Code, to abolish the Joint Chiefs of Staff and establish a single Chief of Staff for the National Command Authorities, to establish a National Military Council, and for other purposes; to the Committee on Armed Services.

By Mr. SKELTON, 10023

H.R. 2315—A bill to require the Secretary of Agriculture to implement a grant program for the establishment and operation in the United States of international trade development centers to enhance the exportation of agricultural products and related products; jointly, to the Committees on Agriculture; Foreign Affairs.

By Mr. WATKINS (for himself, Mr. Whittaker, Mr. Skelton, and Mr. Whitley), 10023

H.R. 2316—A bill for the relief of Paulette Mendes-Silva; to the Committee on the Judiciary.

By Mr. BERMAN, 10024—Reported (H. Rept. 99-283), 24287—Passed over, 25417, 30454, 32403—Amended and passed House, 33692—Amendments, 33692—Referred to the Committee on the Judiciary, 34121

H.R. 2317—A bill for the relief of Rungrak Gnamrik; to the Committee on the Judiciary.

By Mr. KOSTMAYER, 10024

H.R. 2318—A bill to provide price and income protection to family farmers through the management of the supply of the 1986 through 1999 crops of certain agricultural commodities, and for other purposes; jointly, to the Committees on Agriculture; Foreign Affairs.

By Mr. CONYERS, 10260

H.R. 2319—A bill to authorize appropriations for environmental research, development, and demonstration for the fiscal year 1986, and for other purposes; to the Committee on Science and Technology.

By Mr. FUQUA, 10260—Reported (H. Rept. 99-99), 12008

H.R. 2320—A bill to enforce the guarantees of the 1st, 14th, and 15th amendments to the Constitution of the United States by prohibiting certain devices used to deny the right to participate in certain elections; to the Committee on House Administration.

By Mr. CONYERS, 10260—Cosponsors added, 15500, 18060, 28317

H.R. 2321—A bill to authorize appropriations for the National Telecommunications and Information Administration for fiscal years 1986 and 1987, and for other purposes; to the Committee on Energy and Commerce.

By Mr. WIRTH, 10260

H.R. 2322—A bill to amend the Consumer Credit Protection Act with respect to consumer leases and lease-purchase agreements; to the Committee on Banking, Finance and Urban Affairs.

By Mr. BARNARD, 10260—Cosponsors added, 14059, 17913

H.R. 2323—A bill to expand the eligibility for assistance under the new GI bill educational assistance programs provided in the Veterans' Educational Assistance Act of 1984; jointly, to the Committees on Veterans' Affairs; Armed Services.

By Mr. BLAZ (for himself, and Mr. Montgomery), 10261

H.R. 2324—A bill to amend the Tariff Schedules of the United States to clarify the duty treatment of certain types of plywood; to the Committee on Ways and Means.

By Mr. BONKER, 10261

H.R. 2325—A bill to amend the Clean Air Act to prohibit the Environmental Protection Agency from adopting regulations regarding lead additives in gasoline which are more stringent than the regulations in effect on January 1, 1985; to the Committee on Energy and Commerce.

By Mr. BURTON of Indiana, 10261—Cosponsors added, 14655, 21937, 30199

H.R. 2326—A bill to amend the Legal Services Corporation Act to provide time limits for certain proceedings with respect to denials of financial assistance under such act; to the Committee on the Judiciary.

By Mr. COMBEST (for himself, and Mr. Boulter), 10261—Cosponsors added, 13437, 14059, 15216, 16413

H.R. 2327—A bill to apply to imported machinery for making pulp, paper, or paperboard the same duty as the country of origin of that machinery applies to machinery of that kind that is a product of the United States and is exported to that country; to the Committee on Ways and Means.

By Mr. CONTE, 10261

H.R. 2328—A bill to limit the maximum interest rate applicable to loans made under the Consolidated Farm and Rural Development Act and the Small Business Act; jointly, to the Committees on Agriculture; Small Business.

By Mr. DASCHLE, 10261

H.R. 2329—A bill to amend the Immigration and Nationality Act to repeal the provision excluding admission of aliens on the sole ground of sexual deviation; to the Committee on the Judiciary.

By Mr. DIXON (for himself, Mrs. Boxer, Mr. Frank, Mr. Morrison of Connecticut, Mr. Berman, Mr. Waxman, Mrs. Collins, Mr. Conyers, Mr. Owens, Mr. Fauntroy, Mr. Vento, Mr. Barnes, Mr. Leland, Mr. Green, Mr. Ackerman, Mrs. Burton of California, Mr. Roybal, Mr. Clay, Mr. Wheat, Mr. Weiss, Mr. Studds, Mr. Rangel, Mr. Mitchell, Mr. Martinez, Mr. Sabo, Mr. Crockett, Mr. Dellums, Mr. Lowry of Washington, Mr. Stark, Mr. Foglietta, Mr. McKinney, and Mr. Fazio), 10261—Cosponsors added, 11686, 12822

H.R. 2330—A bill to amend the Agricultural Act of 1949 with respect to loan rates and target prices for wheat and feed grains, and for other purposes; to the Committee on Agriculture.

By Mr. DORGAN of North Dakota, 10261

H.R. 2331—A bill to allow claims for credit or refund for transportation expenses incurred with respect to employment at the antiballistic missile site near Nekoma, ND; to the Committee on Ways and Means.

By Mr. DORGAN of North Dakota, 10261

H.R. 2332—A bill to suspend for 3 years the duty on P-sulfobenzoic acid, potassium salt; to the Committee on Ways and Means.

By Mr. EVANS of Iowa, 10261

H.R. 2333—A bill to suspend for 3 years the duty on 3.5 dinitro-o-toluamide; to the Committee on Ways and Means.

By Mr. EVANS of Iowa, 10261

H.R. 2334—A bill to amend the Tariff Act of 1930 to provide for an alternative drawback procedure; to the Committee on Ways and Means.

By Mr. FRENZEL, 10261

H.R. 2335—A bill to suspend temporarily the duty on certain stuffed toy figures until December 31, 1990; to the Committee on Ways and Means.

By Mr. GRADISON (for himself, and Mrs. Schneider), 10261

H.R. 2336—A bill to impose a duty on uranium hexafluoride [UF6] imported from any country that requires the processing of uranium mined in that country into UF6 before export; to the Committee on Ways and Means.

By Mr. GUARINI (for himself, Mr. Jones of Oklahoma, Mr. Vander Jagt, Mr. Russo, Mr. Schulze, and Mr. Gray of Illinois), 10261

H.R. 2337—A bill to provide for the transfer of the Metropolitan Washington airports to an independent airport authority; to the Committee on Public Works and Transportation.

By Mr. HOWARD (for himself, and Mr. Snyder) (by request), 10261—Cosponsors added, 10521, 12276, 13890, 14970, 15500, 15593, 16123, 16582, 17233, 20264, 21631, 31887, 34266

H.R. 2338—A bill to amend schedule 3 of the Tariff Schedules of the United States; to the Committee on Ways and Means.

By Mr. JENKINS, 10261

H.R. 2339—A bill to authorize and direct the Secretary of Agriculture and the Administrator of the Environmental Protection Agency to study methods to accelerate the use of integrated pest management; to the Committee on Agriculture.

By Mrs. KENNELLY, 10261—Cosponsors added, 14336, 18060

H.R. 2340—A bill to designate the Granite Reef Aqueduct of the central Arizona project as the "Hayden Rhodes Aqueduct"; to the Committee on Interior and Insular Affairs.

By Mr. McCAIN (for himself, Mr. Udall, Mr. Rudd, Mr. Stump, and Mr. Kolbe), 10261—Reported (H. Rept. 99-190), 18059—Agreed to in House, 18955—Referred to the Committee on Energy and Natural Resources, 19111

H.R. 2341—A bill relating to the tariff treatment of imported martial arts uniforms; to the Committee on Ways and Means.

By Mr. McCURDY (for himself and Mr. Jones of Oklahoma), 10261

H.R. 2342—A bill to amend part B of title XVIII of the Social Security Act with respect to vision care under the medicare program, and for other purposes; jointly, to the Committees on Ways and Means; Energy and Commerce.

By Ms. MIKULSKI (for herself, Mr. Roybal, Mr. Whittaker, Mr. Scheuer, Mr. Wirth, Mr. Florio, Mr. Madigan, Mr. Sikorski, Mr. Leland, Mr. Stokes, Mrs. Collins, Mr. Tauke, Mrs. Lloyd, Mr. Kolter, Mr. Ford of Tennessee, Mr. Dannemeyer, and Mr. Eckart of Ohio), 10261—Cosponsors added, 14059, 15500, 16582, 19526, 21937, 26482

H.R. 2343—A bill to amend title 38, United States Code, to make certain improvements in veterans' compensation programs, and for other purposes; to the Committee on Veterans' Affairs.

By Mr. MONTGOMERY (for himself, Mr. Hammerschmidt, Mr. Applegate, Mr. Solomon, Mr. Sam B. Hall, Jr., Mr. Wylie, Mr. Mica, Mr. Burton of Indiana, Mr. Dowdy of Mississippi, Mr. Molinari, Mr. Evans of Illinois, Mr. Robinson, and Mr. Edgar), 10261—Cosponsors added, 11762—Reported with amendments (H. Rept. 99-110), 12008—Amended and passed House, 12533—Referred to the Committee on Veteran's Affairs, 13177

H.R. 2344—A bill to amend title 38, United States Code, to make improvements in the National Cemetery System and in the Veterans' Administration program that provides assistance to certain disabled veterans in acquiring specially adapted residences, and to express the sense of Congress with respect to the Veterans' Administration home loan origination fee; to the Committee on Veterans' Affairs.

By Mr. MONTGOMERY (for himself, Mr. Hammerschmidt, Mr. Shelby, Mr. Smith of New Jersey, Mr. Edgar, Mr. Sundquist, Mr. Applegate, Mr. Biliraki, Mr. Mollohan, Mr. Rowland of Connecticut, Mr. Bryant, and Mr. Florio), 10261—Cosponsors added, 11762—Reported (H.

H.R. 2344—Continued
Rept. 99-109), 12008—Rules suspended. Passed House, 12538—Referred to the Committee on Veteran's Affairs, 13177

H.R. 2345—A bill to define natural resource subsidies for purposes of the countervailing duty laws; to the Committee on Ways and Means.
By Mr. MOORE, 10261

H.R. 2346—A bill to amend the Internal Revenue Code of 1954 to clarify the treatment of travel expenses in the case of construction workers; to the Committee on Ways and Means.
By Mr. MORRISON of Washington (for himself, Mr. Foley, Mr. Dicks, Mr. Bonker, Mr. Swift, Mr. Lowry of Washington, Mr. Chandler, and Mr. Miller of Washington), 10261—Cosponsors added, 12822, 14059, 15216

H.R. 2347—A bill to extend duty-free treatment to certain plastic sheeting used as radiation shielding material; to the Committee on Ways and Means.
By Mr. MRAZEK, 10261

H.R. 2348—A bill to authorize appropriations to carry out the activities of the Department of Justice for fiscal year 1986, and for other purposes; to the Committee on the Judiciary.
By Mr. RODINO, 10261—Reported with amendments (H. Rept. 99-113), 12008—Made special order (H. Res. 215), 18137

H.R. 2349—A bill to amend the Tariff Schedules of the United States regarding the classification of television apparatus and parts thereof; to the Committee on Ways and Means.
By Mr. ROSTENKOWSKI, 10261—Cosponsors added, 18729, 23150, 31002

H.R. 2350—A bill to suspend until the close of June 30, 1989, the duty on certain bicycle parts and to continue until that date the present treatment of bicycle component parts within foreign trade zones; to the Committee on Ways and Means.
By Mr. ROSTENKOWSKI (for himself, and Mr. Perkins), 10261

H.R. 2351—A bill to suspend for 3 years the duty on 2,2'-oxamido bis-(ethyl 3-(3,5-di-tert-butyl-4-hydroxyphenyl)propionate); to the Committee on Ways and Means.
By Mr. ROWLAND of Connecticut, 10261

H.R. 2352—A bill to amend the Tariff Schedules of the United States to suspend temporarily the duty on derivatives of N-(4-(2-hydroxy-3-phenoxypropoxy)phenyl)acet amide; to the Committee on Ways and Means.
By Mr. ROWLAND of Connecticut, 10261

H.R. 2353—A bill to establish a National Advanced Technician Training Program, utilizing the resources of the Nation's 2-year community and technical colleges to expand the pool of skilled technicians in strategic advanced-technology fields, to increase the productivity of the Nation's industries, to contribute to the self-sufficiency of the United States in strategic advanced-technology fields, and to improve the competitiveness of the United States in international trade, and for other purposes; jointly, to the Committees on Education and Labor; Science and Technology.
By Mr. WALGREN, 10261—Cosponsors added, 14336, 15593, 16884, 17913, 19229, 22685, 23548, 25050, 30914, 32464

H.R. 2354—A bill to amend the Tariff Schedules of the United States with respect to motor fuel, motor fuel blending stock and naphthas, and for other purposes; to the Committee on Ways and Means.
By Mr. ANTHONY, 10520—Cosponsors added, 12822, 15593, 21631, 27162

H.R. 2355—A bill to extend the Federal Insecticide, Fungicide, and Rodenticide Act, as amended, for 1 year; to the Committee on Agriculture.
By Mr. BEDELL (for himself and Mr. Roberts), 10520—Reported with amendments (H. Rept. 99-127), 12009

H.R. 2356—A bill to limit conflicts of interest in defense procurement; to the Committee on Armed Services.
By Mr. BENNETT (for himself, Mr. Nichols, and Mrs. Boxer), 10520

H.R. 2357—A bill exempting agricultural commodity exports from the effect of certain cargo preference laws; to the Committee on Merchant Marine and Fisheries.
By Mr. BROWN of Colorado, 10520—Cosponsors added, 12822, 18138

H.R. 2358—A bill to extend various health services authorities, and for other purposes; to the Committee on Energy and Commerce.
By Mr. DANNEMEYER (for himself and Mr. Billey), 10520

H.R. 2359—A bill to establish the agricultural export reserve, and to define its functions; jointly, to the Committees on Agriculture; Foreign Affairs.
By Mr. EVANS of Iowa (for himself, Mr. Roberts, and Mr. Emerson), 10520

H.R. 2360—A bill to suspend temporarily the duty on tungsten ore; to the Committee on Ways and Means.
By Mr. FLIPPO, 10520

H.R. 2361—A bill to amend the Immigration and Nationality Act with respect to the grounds for exclusion and deportation of aliens; to the Committee on the Judiciary.
By Mr. FRANK (for himself, Mr. Downey of New York, Mr. Dixon, Mr. Beilenson, Mr. Fauntroy, Mr. Dymally, Mr. Edwards of California, Mr. Stark, Mr. Fazio, Mr. Kastenmeier, Mr. Dellums, Mr. Moakley, Mrs. Burton of California, Mr. Hoyer, and Mr. Garcia), 10520—Cosponsors added, 11762, 12822, 13890, 14059, 15500, 16123, 17233, 18515, 20138, 22979, 23443, 25496

H.R. 2362—A bill to establish equal and equitable classification and duty rates for certain imported citrus products; to the Committee on Ways and Means.
By Mr. MacKAY (for himself, Mr. Ireland, Mr. Bennett, Mr. Fascell, Mr. Pepper, Mr. Fuqua, Mr. Chappell, Mr. Young of Florida, Mr. Lehman of Florida, Mr. Hutto, Mr. Nelson of Florida, Mr. Mica, Mr. McCollum, Mr. Shaw, Mr. Lewis of Florida, Mr. Mack, Mr. Bilirakis, and Mr. Smith of Florida), 10520

H.R. 2363—A bill to amend the Communications Act of 1934 to provide that the extent to which the needs and interests of children are addressed by the programming of a television or radio broadcast station shall be taken into account in license renewal involving the station; to the Committee on Energy and Commerce.
By Mr. NIELSON of Utah, 10520

H.R. 2364—A bill to provide for a program for the education of gifted and talented children; to the Committee on Education and Labor.
By Mr. RAHALL (for himself, Mr. Clay, Mr. Dymally, Mr. Murphy, Mr. Owens, Mr. Perkins, Mr. Ackerman, Mrs. Bentley, Mr. Fauntroy, Mr. Mollohan, Mr. Scheuer, Mr. Staggers, Mr. Sunia, Mr. Young of Alaska, Mr. Young of Missouri, Mr. Wise, and Mr. Hayes), 10520—Cosponsors added, 12276, 15216, 16582, 17913

H.R. 2365—A bill to amend chapter 73 of title 10, United States Code, to provide that a former spouse of a member of the uniformed services who is married to the member for 10 years or more shall be entitled to a pro rata share of the retired or retainer pay of such member, to modify the application of the survivor benefit plan to such former spouse, and for other purposes; to the Committee on Armed Services.
By Mrs. SCHROEDER, 10520—Cosponsors added, 12822, 14059, 18515, 24288, 38705

H.R. 2366—A bill to amend the Internal Revenue Code of 1954 to exempt all gain from the sale of real property from income tax and to impose a transfer tax on transfers of real property; to the Committee on Ways and Means.
By Mr. STARK, 10520

H.R. 2367—A bill to amend the Internal Revenue Code of 1954 to provide that percentage depletion shall not be allowable for lease bonuses, advance royalties, or similar payments with respect to oil and gas properties; to the Committee on Ways and Means.
By Mr. STARK, 10520

H.R. 2368—A bill to provide for a demonstration of the provision of preventive health services under the Medicare Program; jointly, to the Committees on Ways and Means; Energy and Commerce.
By Mr. STARK (for himself, Mr. Flippo, Mr. Donnelly, and Mr. Rangel), 10520

H.R. 2369—A bill to revise and extend the programs of assistance under title X of the Public Health Service Act; to the Committee on Energy and Commerce.
By Mr. WAXMAN (for himself and Mr. Madigan), 10520—Reported (H. Rept. 99-159), 14058—Debated, 15834—Failed of passage under suspension of the rules, 16060

H.R. 2370—A bill to amend the Public Health Service Act to extend the programs of assistance for nurse education; to the Committee on Energy and Commerce.
By Mr. WAXMAN (for himself, Mr. Scheuer, Mr. Walgren, Mr. Wyden, Mr. Sikorski, Mr. Wirth, Mr. Florio, Mr. Luken, Ms. Mikulski, Mr. Leland, Mrs. Collins, and Mr. Richardson), 10520—Cosponsors added, 12822—Reported with amendments (H. Rept. 99-161), 14335—Rules suspended. Amended and passed House, 18967—Ordered placed on calendar, 19111—Amended and passed Senate (in lieu of S. 1284), 19900—House concurs in Senate amendment, 21914—Examined and signed in the Senate, 22822—Examined and signed in the House, 22893—Presented to the President, 22894—Approved [Public Law 99-92], 22997

H.R. 2371—A bill to amend title XVIII of the Social Security Act to allow Medicare coverage for home health services on a daily basis; jointly, to the Committees on Ways and Means; Energy and Commerce.
By Mr. WAXMAN (for himself, Mr. Walgren, Ms. Mikulski, Mr. Wyden, Mr. Sikorski, Mr. Wirth, Mr. Leland, Mr. Pepper, Ms. Oakar, Mr. Rinaldo, Mr. Lehman of Florida, Mr. Biaggi, Mr. Owens, Mr. Lujan, Mr. Rodino, Mr. Whitehurst, Mr. Dorgan of North Dakota, Mr. Sunia, Mr. Edgar, Mr. Yates, Ms. Kaptur, Mr. Scheuer, Mr. Perkins, Mr. Hammerschmidt, Mr. Morrison of Connecticut, Mr. Levin of Michigan, Mr. Smith of Florida, Mrs. Boxer, Mr. Conyers, Mr. Hughes, Mr. Frank, Mrs. Kennelly, and Mr. Ford of Tennessee), 10520—Cosponsors added, 12822, 13890, 14336, 16884, 18138

H.R. 2372—A bill authorizing appropriations for carrying out the Federal Railroad Safety Act of 1970, and for other purposes; to the Committee on Energy and Commerce.
By Mr. FLORIO (for himself, Mr. Eckart of Ohio, Mr. Richardson, Mr. Sharp, and Mr. Sikorski), 10693—Reported (H. Rept. 99-147), 13889—Made special order (H. Res. 250), 22681—Debated, 22959—Amendments, 22962, 22964, 22966—Amended and passed House, 22968—Passage vacated. (S. 1080 passed in lieu), 22970

H.R. 2373—A bill to improve the industrial competitiveness of the United States; to the Committee on Banking, Finance and Urban Affairs.
By Mr. LAFALCE, 10693

H.R. 2374—A bill to promote the commercial application and diffusion of advanced technology within industrial sectors; jointly, to the Committees on Banking, Finance and Urban Affairs; Science and Technology.
By Mr. LAFALCE, 10693

H.R. 2375—A bill to establish the bank for industrial competitiveness; to the Committee on Banking, Finance and Urban Affairs.
By Mr. LAFALCE, 10693

H.R. 2376—A bill to improve the economic competitiveness of the United States; to the Committee on Banking, Finance and Urban Affairs.
By Mr. LAFALCE, 10693

H.R. 2377—A bill to establish the information center on economic competitiveness; jointly, to the Committees on Banking, Finance and Urban Affairs; Foreign Affairs; and Energy and Commerce.
By Mr. LAFALCE, 10693

H.R. 2378—A bill to amend section 504 of title 5, United States Code, and section 2412 of title 28, United States Code, with respect to awards of expenses of certain agency and court proceedings, and for other purposes; to the Committee on the Judiciary.
By Mr. KASTENMEIER (for himself, Mr. Moorhead, Mr. Fish, Mr. Brooks, Mr. Mazzoli, Mr. Synar, Mrs. Schroeder, Mr. Glickman, Mr. Morrison of Connecticut, Mr. Berman, Mr. Boucher, Mr. Hyde, Mr. Kindness, Mr. DeWine, Mr. Swindall and Mr. Coble), 10693—Reported with amendments (H. Rept. 99-120), 12008—Rules suspended. Amended and passed House, 16914—Read the first time, 17331—Ordered placed on calendar, 18014—Passed Senate, 20353—Examined and signed in the House, 20678—Examined and signed in the Senate, 20777—Presented to the President, 20837—Approved [Public Law 99-80], 22997

H.R. 2379—A bill to amend the Federal Meat Inspection Act to prohibit the importation of live animals and meat products from countries having standards for the use of certain antibiotics in food-producing animals that are not as stringent as those of the United States, and for other purposes; jointly, to the Committees on Agriculture; Ways and Means; Foreign Affairs.
By Mr. BEDELL, 10693

H.R. 2380—A bill to amend the Internal Revenue Code of 1954 to extend the period for making tax-free rollovers of certain distributions from qualified plans from 60 to 90 days; to the Committee on Ways and Means.
By Mr. CAMPBELL, 10693

H.R. 2381—A bill relating to user fees for customs services at certain small airports; to the Committee on Ways and Means.
By Mr. CARR, 10693

H.R. 2382—A bill entitled the "Beekeeper Preservation Act of 1985"; to the Committee on Ways and Means.
By Mr. CHAPPIE (for himself, Mr. Fuqua, Mr. English, Mr. Wilson, Mr. Leach of Iowa, Mr. Traxler, Mr. Horton, Mr. Thomas of Georgia, Mr. Richardson, Mr. Fazio, Mr. Martinez, Mr. Daschle, Mr. Marlenee, Mr. Williams, and Mr. Roberts), 10693—Cosponsors added, 11762, 14655, 18138, 19229, 28701

H.R. 2383—A bill to provide price and income protection to family farmers through the management of the supply of the 1986 through 1999 crops of certain agricultural commodities, and for other purposes; jointly, to the Committees on Agriculture; Foreign Affairs.
By Mr. ALEXANDER (for himself, Mr. Daschle, Mr. Conyers, Mr. Leland, Mr. Bryant, Mr. Weaver, Mr. Evans of Illinois, and Mr. Hayes), 10693—Cosponsors added, 14336, 15216, 16413, 16582, 17233, 18515, 18729, 19526, 19867, 22685, 28132

H.R. 2384—A bill to amend the Internal Revenue Code of 1954 to permit first-time homebuyers to use amounts in their individual retirement accounts or annuities to purchase a home without including such amounts in gross income or incurring the penalty for early distributions; to the Committee on Ways and Means.
By Mr. DIOGUARDI, 10693—Cosponsors added, 16942, 18515

H.R. 2385—A bill to amend the Federal Trade Commission Act to extend the authorization of appropriations contained in such act, and for other purposes; to the Committee on Energy and Commerce.
By Mr. FLORIO, 10693—Cosponsors added, 12822—Reported with amendments (H. Rept. 99-162), 14653—Rules suspended. Amended and passed House, 23888—Passage vacated. Laid on the table, 23900

H.R. 2386—A bill to amend the Federal Power Act to specify the annual charges for projects with licenses issued for the use of dams and other structures; to the Committee on Energy and Commerce.
By Mr. FOLEY, 10693

H.R. 2387—A bill to amend the Miller Act to provide for the inclusion of interest and legal fees in judgments granted on suits by subcontractors based upon payment bonds, and for other purposes; to the Committee on the Judiciary.
By Mr. FRANK, 10693—Cosponsors added, 36211

H.R. 2388—A bill to amend the Age Discrimination in Employment Act of 1967, the Employee Retirement Income Security Act of 1974, and the Internal Revenue Code of 1954 to prohibit mandatory retirement; jointly, to the Committees on Education and Labor; Ways and Means.
By Mr. GEJDENSON, 10694—Cosponsors added, 14336, 15593

H.R. 2389—A bill to amend title 28 of the United States Code to set up a regime of response for certain archeological and ethnological material and cultural property; to the Committee on the Judiciary.
By Mr. GEPHARDT (for himself, Mr. Andrews, Mr. Frost, Mr. Lantos, Mr. Richardson, Mr. Roe, Mr. Smith of Florida, and Mr. Vento), 10694—Cosponsors added, 13128

H.R. 2390—A bill to amend the Agricultural Trade Development and Assistance Act of 1954 and section 416(b) of the Agricultural Act of 1949 in order to enhance the effectiveness of U.S. food assistance programs for developing countries and to promote U.S. trade interests, and for other purposes; jointly, to the Committees on Agriculture; Foreign Affairs.
By Mr. HALL of Ohio (for himself, Mr. Evans of Iowa, Mr. Panetta, Mr. Fazio, Mr. Leland, Mr. Morrison of Washington, Mr. Kostmayer, Mr. Foley, and Mr. Dorgan of North Dakota), 10694

H.R. 2391—A bill to authorize the Administrator of General Services to collect additional contributions of money provided to him by private individuals or organizations for the Nancy Hanks Center; to the Committee on Public Works and Transportation.
By Mr. HOWARD (for himself, Mr. Young of Missouri, Mr. Snyder, and Mr. Shaw) (by request), 10694—Amended and passed House, 36048—Amendments, 36048—Referred to the Committee on Environment and Public Works, 36268—Passed Senate, 37524—Examined and signed in the House, 38369—Presented to the President, 38370—Examined and signed in the Senate, 38578

H.R. 2392—A bill authorizing appropriations to the Secretary of the Interior for services necessary to the nonperforming arts functions of the John F. Kennedy Center for the Performing Arts, and for other purposes; to the Committee on Public Works and Transportation.
By Mr. HOWARD (for himself, and Mr. Young of Missouri) (by request), 10694

H.R. 2393—A bill to transfer certain land in Rapides Parish, LA; to the Committee on Agriculture.
By Mr. HUCKABY, 10694

H.R. 2394—A bill to prohibit arrangements by which public television VHF stations are converted, by exchange or otherwise, to commercial broadcasting stations; to the Committee on Energy and Commerce.
By Mr. LELAND, 10694

H.R. 2395—A bill to amend the Federal Railroad Safety Act of 1970; to the Committee on Energy and Commerce.
By Mr. LEAN (by request), 10694

H.R. 2396—A bill to change the tariff treatment with respect to naphtha and motor fuel blending stocks; to the Committee on Ways and Means.
By Mr. MATSUI, 10694—Cosponsors added, 23443

H.R. 2397—A bill to limit the payment of costs to defense contractors; to the Committee on Armed Services.
By Mr. NICHOLS (for himself, Mr. Bennett, and Mr. Hopkins), 10694—Cosponsors added, 11762, 12276, 12559, 13128, 14059, 14336, 14655, 15216—Reported with amendments (H. Rept. 99-169), 15214

H.R. 2398—A bill to amend title 18 of the United States Code to provide capital punishment for first degree murders committed by prisoners serving a life sentence; to the Committee on the Judiciary.

By Mr. PETRI, 10694—Cosponsors added, 13890, 15500, 16123

H.R. 2399—A bill to amend the Internal Revenue Code of 1954 with respect to the treatment of commercial airline pilots under section 415; to the Committee on Ways and Means.

By Mr. RANGEL (for himself, Mr. Gibbons, Mr. Stark, Mr. Jenkins, Mr. Fowler, Mr. Guarini, Mr. Matsui, Mr. Anthony, Mr. Flippo, Mrs. Kennelly, Mr. Donnelly, Mr. Dorgan of North Dakota, Mr. Vander Jagt, and Mr. McGrath), 10694

H.R. 2400—A bill to amend the Securities Exchange Act of 1934 to provide a moratorium on hostile corporate takeovers financed by junk securities, to prohibit federally insured institutions from holding junk securities, and for other purposes; to the Committee on Energy and Commerce.

By Mr. RICHARDSON, 10694—Cosponsors added, 18515

H.R. 2401—A bill to amend title 5, United States Code, to establish certain reporting requirements applicable in the case of any agency proposing to carry out removals, reductions in grade or pay, or other adverse personnel actions incident to closing, or changing the functions of, any of its field offices; to the Committee on Post Office and Civil Service.

By Mrs. SCHROEDER (for herself, Mr. Ackerman, Mr. Applegate, Mr. Barnes, Mrs. Boxer, Mrs. Collins, Mr. Crockett, Mr. Dicks, Mr. Dwyer of New Jersey, Mr. Foley, Mr. Frank, Mr. Fuster, Mr. Hayes, Mr. Hefner, Mr. Howard, Mr. Kostmayer, Mr. Moakley, Mr. Mollohan, Mr. Owens, Mr. Roe, Mr. Savage, Mr. Staggers, Mr. Stokes, Mr. Wheat, and Mr. Wolpe), 10694—Cosponsors added, 11292, 11686, 12276, 12559, 12822, 15216, 15500, 16413, 16582, 17520—Reported (H. Rept. 99-186), 17910—Rules suspended. Passed House, 18031—Referred to the Committee on Governmental Affairs, 18856

H.R. 2402—A bill to establish the public building service in the General Services Administration; to the Committee on Public Works and Transportation.

By Mr. SHAW (for himself, Mr. Young of Missouri, and Mr. Sundquist), 10694—Reported (H. Rept. 99-130), 12275—Referred to the Committee on Government Operations, 16883—Reported with amendments (H. Rept. 99-130, part II), 19866

H.R. 2403—A bill to require that public buildings constructed or altered under the Public Buildings Act of 1959 comply, to the maximum extent feasible, with nationally recognized model codes and with local zoning laws and certain other laws; to the Committee on Public Works and Transportation.

By Mr. SHAW (for himself, Mr. Robert F. Smith, and Mr. Sundquist), 10694—Amended and passed House, 36049—Referred to the Committee on Environment and Public Works, 36268

H.R. 2404—A bill to prohibit gambling activities within Indian country unless such activities do not violate State law or are conducted by an Indian tribal government under tribal legislation approved by the Secretary of the Interior and are not in conflict with the public policy of the State within which such Indian country is located; jointly, to the Committees on Interior and Insular Affairs; the Judiciary.

By Mr. SHUMWAY, 10694—Cosponsors added, 20681

H.R. 2405—A bill to impose an embargo on trade between the United States and Nicaragua; jointly, to the Committees on Ways and Means; Foreign Affairs.

By Mr. SOLOMON, 10694

H.R. 2406—A bill to amend the Petroleum Marketing Practices Act to promote fair competition in the distribution of motor fuel; to the Committee on Energy and Commerce.

By Mr. SYNAR (for himself, and Mr. Tauke), 10694—Cosponsors added, 15216, 15593, 16582, 17233, 18138, 19229, 24258

H.R. 2407—A bill to assist in expanding and increasing foreign markets for agricultural commodities and the products of such commodities produced in the United States, and for other purposes; jointly, to the Committees on Agriculture; Foreign Affairs; Ways and Means; Merchant Marine and Fisheries.

By Mr. THOMAS of California (for himself, Mr. Chappie, Mr. Pashayan, and Mr. Lewis of California), 10694—Cosponsors added, 18515

H.R. 2408—A bill to amend the Federal Food, Drug, and Cosmetic Act relating to the use of alcohol in confectionery; to the Committee on Energy and Commerce.

By Mr. TORRICELLI, 10694

H.R. 2409—A bill to amend the Public Health Service Act to revise and extend the authorities under that act relating to the National Institutes of Health and National Research Institutes, and for other purposes; to the Committee on Energy and Commerce.

By Mr. WAXMAN (for himself and Mr. Madigan), 10694—Reported with amendments (H. Rept. 99-158), 14058—Debated, 15836—Rules suspended. Amended and passed House, 15860—Ordered held at desk, 16962—Passed Senate (in lieu of S. 1309), 19780—House disagreed to Senate amendments and asked for a conference. Conferees appointed, 24805—Senate insisted on its amendments and agreed to a conference. Conferees appointed, 25160—Conference report (H. Rept. 99-309) submitted in House, 27392—Explanatory statement, 27412—Conference report submitted in the Senate and agreed to, 28064—Conference report submitted in the House and agreed to, 28622—Examined and signed in the House, 29250—Examined and signed in the Senate, 29277, 29478—Presented to the President, 29684—Presidential veto message, 31380—House overrode Presidential veto, 31385—Senate overrode Presidential veto, 32728—Became Public Law [99-158] without approval (11-20-85)

H.R. 2410—A bill to amend the Public Health Service Act to revise and extend the programs under title VII of that act; to the Committee on Energy and Commerce.

By Mr. WAXMAN (for himself and Mr. Madigan), 10694—Reported with amendments (H. Rept. 99-145), 13435—Debated, 18972—Rules suspended. Amended and passed House, 18980—Ordered placed on calendar, 19111—Passed Senate (in lieu of S. 1283), 19775—House concurs in Senate amendments with amendment, 25871—Senate concurs in House amendment to Senate amendment, 26227—Examined and signed in the House, 27017—Examined and signed in the Senate, 27262—Presented to the President, 27439—Approved [Public Law 99-129], 29668

H.R. 2411—A bill to amend title 38, United States Code, to provide compensation to former prisoners of war of the European Theater of World War II; to the Committee on Veterans' Affairs.

By Mr. WILLIAMS, 10694—Cosponsors added, 14059, 35288

H.R. 2412—A bill to amend title 38, United States Code, to provide compensation to former prisoners of war of the Asian-Pacific Theater of World War II and of the Korean conflict; to the Committee on Veterans' Affairs.

By Mr. WILLIAMS, 10694—Cosponsors added, 14059, 35288

H.R. 2413—A bill to authorize a study of the feasibility of improving the interchange between the George Washington Memorial Parkway and I-395 in the Commonwealth of Virginia; to the Committee on Public Works and Transportation.

By Mr. WOLF, 10694

H.R. 2414—A bill to authorize a study of the feasibility of additional lanes on the Theodore Roosevelt Bridge over the Potomac River; to the Committee on Public Works and Transportation.

By Mr. WOLF, 10694

H.R. 2415—A bill to accept the findings and implement the recommendations of the Commission on Wartime Relocation and Internment of Civilians with respect to the Aleut people; to the Committee on the Judiciary.

By Mr. YOUNG of Alaska, 10694

H.R. 2416—A bill to direct the Architect of the Capitol to construct a building on the U.S. Capitol Grounds to provide office space for the judicial branch of the Federal Government, and for other purposes; to the Committee on Public Works and Transportation.

By Mr. YOUNG of Missouri (for himself, Mr. Howard, Mr. Snyder, and Mr. Shaw), 10694—Reported with amendments (H. Rept. 99-119), 12008—Rules suspended. Amended and passed House, 35603—Passage vacated. Laid on the table, 35606

H.R. 2417—A bill to amend the Public Health Service Act to revise and extend the program of assistance for health maintenance organizations; to the Committee on Energy and Commerce.

By Mr. WAXMAN (for himself and Mr. Madigan), 11145—Reported (H. Rept. 99-154), 13889—Rules suspended. Passed House, 15860, 16061—Passage vacated, 15866—Referred to the Committee on Labor and Human Resources, 16251

H.R. 2418—A bill to amend the Public Health Service Act to revise and extend the programs of assistance for primary health care; to the Committee on Energy and Commerce.

By Mr. WAXMAN (for himself and Mr. Madigan), 11145—Reported with amendments (H. Rept. 99-157), 14058—Made special order (H. Res. 289), 26108

H.R. 2419—A bill to authorize appropriations for fiscal year 1986 for intelligence and intelligence-related activities of the U.S. Government, the intelligence community staff, and the Central Intelligence Agency retirement and disability system, and for other purposes; to the

Permanent Select Committee on Intelligence.

By Mr. HAMILTON, 11145—Reported with amendments (H. Rept. 99-106), 12009—Reported (H. Rept. 99-106, part II), 13435—Made special order (H. Res. 224), 19228—Amendments, 19240, 19632—Debated, 19626—Amended and passed House, 19633—Ordered placed on calendar, 19903—Amended and passed Senate (in lieu of S. 1271), 25167—Senate insisted on its amendments and asked for a conference. Conferees appointed, 25169—Conferees added, 25628—House disagreed to Senate amendments and agreed to a conference. Conferees appointed, 28625—Additional conferees, 28743—Conference report (H. Rept. 99-373) submitted in House, 31836—Explanatory statement, 31839—Conference report submitted in the House and agreed to, 32435—Examined and signed in the House, 32616—Conference report submitted in the Senate and agreed to, 32653—Examined and signed in the Senate, 33115—Presented to the President, 33600—Approved [Public Law 99-169], 34210

H.R. 2420—A bill to allow deduction for the amount of the premiums paid on a life insurance contract the beneficiary of which is a trust established for the benefit of a disabled individual, and for other purposes; to the Committee on Ways and Means.

By Mr. BARNES, 11145—Cosponsors added, 18515, 23548

H.R. 2421—A bill to amend certain Federal laws relating to public housing to deregulate the program, returning it to local control, and to provide reliability for funding capital improvements through use of formula funding and for other purposes; to the Committee on Banking, Finance and Urban Affairs.

By Mr. BARTLETT (for himself, Mr. Wylie, and Mr. McKinney), 11145

H.R. 2422—A bill to reauthorize, and improve the operation of, the Food Stamp Program, the Commodity Supplemental Food Program, and the Temporary Emergency Food Assistance Program, and for other purposes; to the Committee on Agriculture.

By Mr. PANETTA (for himself, Mr. de la Garza, Mr. Jeffords, Mr. Foley, Mr. Staggers, Mr. Olin, and Mr. Coelho), 11145—Cosponsors added, 14336, 16413, 18515, 22899

H.R. 2423—A bill to extend, under certain circumstances, nondiscriminatory treatment to the products of nonmarket economy countries that are currently ineligible for such treatment; to the Committee on Ways and Means.

By Mr. BEREUTER, 11145—Cosponsors added, 25050

H.R. 2424—A bill to amend the Internal Revenue Code of 1954 to increase the rate of the alternative minimum tax on certain individuals, to apply such tax to corporations, and to expand the items of tax preference for both individuals and corporations; to the Committee on Ways and Means.

By Mr. SCHUMER (for himself, Mr. Russo, Mr. Torricelli, Mr. Alexander, Mr. Murtha, Mr. Coelho, Mr. Donnelly, Mr. Bedell, Mr. Fazio, Mr. Daschle, Mr. Sabo, Mr. Kolter, Mr. Stenholm, Mr. Weaver, Mr. Ackerman, Mr. Evans of Illinois, Mr. Murphy, Mr. Dwyer of New Jersey, Mr. Durbin, Mr. Hubbard, Mr. Williams, Mr. Morrison of Connecticut, Mr. Markey, Mr. Dellums, Mr. Pease, Mr. Borski, Mr. Dicks, Mr. Stokes, Mr. Florio, Mr. Rahall, Mr. Lowry of Washington, Mr. Crockett, Mr. Savage, Mrs. Boxer, Mr. Lipinski, Mr. Kastenmeier, Mr. Walgren, Mr. Miller of California, Mr. Nowak, Mr. LaFalce, Mr. Hughes, Mr. Rangel, Mr. Bates, Mr. Mitchell, Mr. Garcia, Mr. Bonior of Michigan, Mr. Towns, Mr. Torres, Mr. Kildee, Mr. Manton, Mr. Conyers, Mr. Dixon, Mr. Owens, Mr. Foglietta, Mrs. Burton of California, Mr. Moody, and Mr. Gejdenson), 11145—Cosponsors added, 26482

H.R. 2425—A bill to amend the Internal Revenue Code of 1954 with respect to the tax treatment of farming; to the Committee on Ways and Means.

By Mr. DAUB (for himself, Mr. Lightfoot, Mr. Bereuter, Mrs. Smith of Nebraska, Mr. Whittaker, and Mr. McEwen), 11145

H.R. 2426—A bill to amend title II of the Social Security Act to eliminate the disparity between the benefits payable to individuals who retired in or after 1979 (when the decoupling changes in the benefit formula became effective) and the benefits payable to individuals similarly situated who retired before that year, by providing that the benefits payable to the former individuals may never be less than those payable to the latter; to the Committee on Ways and Means.

By Mr. BONER of Tennessee, 11145

H.R. 2427—A bill to amend title 10, United States Code, to provide benefits under the survivor benefit plan to the spouses and dependent children of members of the Reserve components of the uniformed services who die after completing service requirements for participation in the plan but before being afforded the opportunity to elect participation in the plan, and for other purposes; to the Committee on Armed Services.

By Mr. BROWN of Colorado, 11145—Cosponsors added, 13128

H.R. 2428—A bill to amend the Internal Revenue Code of 1954 to provide for the establishment of, and the deduction of contributions to, education savings accounts; to the Committee on Ways and Means.

By Mr. COATS (for himself, Mr. Daniel, Mr. Barton of Texas, Mr. Wolf, Mr. Hiler, Mr. Solomon, Mrs. Collins, Mr. Martinez, Mr. Armey, Mr. Smith of New Hampshire, Mr. Bliley, Mr. Smith of New Jersey, Mr. Swindall, Mrs. Bentley, Mr. Weber, Mrs. Byron, and Mr. Gingrich), 11145—Cosponsors added, 19702

H.R. 2429—A bill to amend the Internal Revenue Code of 1954 to provide for the establishment of, and the deduction of contributions to, housing savings accounts; to the Committee on Ways and Means.

By Mr. COATS (for himself, Mr. Daniel, Mr. Barton of Texas, Mr. Wolf, Mr. Hiler, Mr. Solomon, Mrs. Collins, Mr. Martinez, Mr. Armey, Mr. Smith of New Hampshire, Mr. Bliley, Mr. Smith of New Jersey, Mr. Swindall, Mrs. Bentley, Mrs. Byron, and Mr. Gingrich), 11145—Cosponsors added, 19702

H.R. 2430—A bill to amend the Federal Water Pollution Control Act to permit the Administrator of the Environmental Protection Agency to change a State's priority list of wastewater construction projects if the Administrator determines that Federal funds for such projects have not been equitably distributed within such State; to the Committee on Public Works and Transportation.

By Mr. COYNE, 11145

H.R. 2431—A bill to assure the first amendment rights of all citizens and to provide for criminal penalties for violations thereof; to the Committee on Government Operations.

By Mr. CRAIG, 11145—Cosponsors added, 34789

H.R. 2432—A bill to amend the Internal Revenue Code of 1954 to make permanent the rules relating to imputed interest and assumption of loans, and for other purposes; to the Committee on Ways and Means.

By Mr. HAMMERSCHMIDT, 11145

H.R. 2433—A bill to amend the Internal Revenue Code of 1954 to provide that one-half of the amounts paid by a self-employed taxpayer for his or her health insurance premiums will be allowed as a business deduction; to the Committee on Ways and Means.

By Mr. HAMMERSCHMIDT, 11145

H.R. 2434—A bill to authorize appropriations for the Patent and Trademark Office in the Department of Commerce, and for other purposes; to the Committee on the Judiciary.

By Mr. KASTENMEIER (for himself, Mr. Moorhead, Mr. Brooks, Mr. Mazzoli, Mr. Synar, Mrs. Schroeder, Mr. Berman, Mr. Boucher, Mr. Hyde, Mr. Kindness, and Mr. DeWine), 11145—Reported with amendments (H. Rept. 99-104), 12008—Rules suspended. Amended and passed House, 16921—Referred to the Committee on the Judiciary, 17036

H.R. 2435—A bill to repeal the 5-percent floor on the deduction for medical expenses; to the Committee on Ways and Means.

By Mr. McDADE, 11145

H.R. 2436—A bill to establish a coordinated National Nutrition Monitoring and Related Research Program, and a comprehensive plan for the assessment of the nutritional and dietary status of the U.S. population and the nutritional quality of the U.S. food supply, with provision for the conduct of scientific research and development in support of such program and plan; jointly, to the Committees on Agriculture; Science and Technology.

By Mr. MacKAY (for himself, Mr. Brown of California, Mr. Walgren, Mr. Towns, Mr. Barnes, Mr. Ackerman, Mr. Edgar, Mr. Downey of New York, Mrs. Burton of California, Mr. Leland, Ms. Oakar, Mr. Wirth, Mr. Owens, Mr. Fuqua, Mr. Mineta, Mr. Dymally, Mrs. Schroeder, Mr. Nelson of Florida, Mr. Scheuer, Mr. Moody, Mr. Cooper, Mr. Moakley, Mr. Young of Missouri, Mr. Gilman, Mr. Boehlert, Mr. Wise, Ms. Mikulski, Mr. Neal, Mr. Weaver, Mr. Penny, and Mr. Carper), 11146—Cosponsors added, 21937, 30493

H.R. 2437—A bill to provide that a portion of overcharges received by certain telephone companies be set aside and used to assist consumer representation in Federal, State, and local telephone rate proceedings; to the Committee on Energy and Commerce.

By Mr. MARKEY (for himself, Mr. Leland, and Mr. Waxman), 11146

H.R. 2438—A bill to repal the provisions of the Internal Revenue Code of 1954 relating to the taxation of up to one-half of an individual's social security and certain railroad retirement benefits in gross income; to the Committee on Ways and Means.

By Mr. NEAL, 11146

H.R. 2439—A bill to amend the Nuclear Waste Policy Act of 1982 to remove the limitation on the quantity of radioactive waste that may be emplaced in the first repository for the disposal of high-level radioactive waste and spent nuclear fuel; jointly, to the Committees on Energy and Commerce; Interior and Insular Affairs.

By Mr. NEAL, 11146

H.R. 2440—A bill to authorize the Society of the Third Infantry Division to erect a memorial in the District of Columbia or its environs; to the Committee on House Administration.

By Mr. RAY, 11146—Cosponsors added, 20138, 22685, 22899, 23150, 24179, 26482, 27828, 29251, 31248, 31516, 31887, 32464, 32628, 32642, 33601, 35787, 36106, 37855, 38371

H.R. 2441—A bill to amend the Federal Property and Administrative Services Act of 1949 and title 10, United States Code, to provide for civil and criminal penalties for prime contractors and subcontractors who submit false cost data, and for certain officers of such prime contractors and subcontractors; jointly, to the Committees on Government Operations; Armed Services.

By Mr. ROWLAND of Connecticut, 11146—Cosponsors added, 14059, 14336, 19229

H.R. 2442—A bill to amend the Food Stamp Act of 1977 to permit coupons to be redeemed through financial institutions which are insured by the National Credit Union Administration Board and through credit unions which are eligible to apply to become insured by the National Credit Union Administration Board; to the Committee on Agriculture.

By Mr. ST GERMAIN, 11146

H.R. 2443—A bill to limit the number of days a depository institution may restrict the availability of funds which are deposited in any account; to the Committee on Banking, Finance and Urban Affairs.

By Mr. ST GERMAIN (for himself, Mr. Barnard, Mr. Fauntroy, Mr. Mitchell, Mr. Garcia, Mr. Roemer, Mr. Nelson of Florida, Mr. Cooper, Mr. McKinney, Mr. Annunzio, Mr. Kleczka, Mr. Lehman of California, Mr. Lundine, Mr. Fuster, Mr. Manton, Ms. Oakar, Ms. Kaptur, Mr. Gonzalez, Mr. Vento, Mr. Frank, Mr. Carper, and Mrs. Boxer), 11146—Cosponsors added, 13128, 16413, 18138, 25759—Reported with amendments (H. Rept. 99-404), 33601

H.R. 2444—A bill to protect the Federal Savings and Loan Insurance Corporation; to the Committee on Banking, Finance and Urban Affairs.

By Mr. ST GERMAIN (for himself and Mr. Wylie) (by request), 11146

H.R. 2445—A bill relating to the availability, under Federal law, of remedies for damages cause by pollution; jointly, to the Committees on Merchant Marine and Fisheries; Public Works and Transportation; Energy and Commerce.

By Mr. STUDDS (for himself and Mr. Hughes), 11146

H.R. 2446—A bill to amend title 28, United States Code, to permit Federal district courts to hear and determine cases brought in State courts not having jurisdiction over them; to the Committee on the Judiciary.

By Mr. SYNAR, 11146

H.R. 2447—A bill to provide funding for the ACTION Drug Prevention Program in the Department of Health and Human Services out of proceeds received by the customs forfeiture fund and the Department of Justice assets forfeiture fund; jointly, to the Committees on the Judiciary; Energy and Commerce; Ways and Means.

By Mr. WORTLEY, 11146

H.R. 2448—A bill for the relief of Matthew M. Surak, Sr.; to the Committee on the Judiciary.

By Mr. PORTER, 11147

H.R. 2449—A bill to request the President to award the Congressional Medal of Honor to John Yancey; to the Committee on Armed Services.

By Mr. ROBINSON, 11147

H.R. 2450—A bill to amend part A of title XVIII of the Social Security Act to restrict the time period within which a penalty for late enrollment can be imposed under that part; to the Committee on Ways and Means.

By Mr. MINETA (for himself, Mr. Stark, Mr. Panetta, and Mr. Edwards of California), 11291

H.R. 2451—A bill to amend title VII of the Tariff Act of 1930 in order to apply countervailing duties with respect to resource input subsidies; to the Committee on Ways and Means.

By Mr. GIBBONS (for himself, Mr. Anthony, Mr. Bonker, Mr. Ireland, Mr. Loeffler, Mr. Williams, Mr. Hughes, Mr. Mollohan, Mr. MacKay, Mr. Akaka, Mr. Lewis of California, Mr. Kindness, Mr. Spratt, Mr. Heftel of Hawaii, Mr. Ortiz, Mr. Stark, Mr. Roe, and Mr. Guarini), 11291—Cosponsors added, 12822, 15500, 17233, 18729, 21937, 26109, 33842, 37487, 37855—Removal of cosponsors, 25280, 38078, 38372

H.R. 2452—A bill to amend title 18, United States Code, to impose a criminal penalty for unjustified physical injury by a Federal law enforcement officer; to the Committee on the Judiciary.

By Mr. BATES (for himself, Mr. Coelho, Mr. Matsui, Mr. Bonior of Michigan, Mr. Richardson, Mr. Garcia, and Mr. Martinez), 11291—Cosponsors added, 23150

H.R. 2453—A bill to amend the Older Americans Act of 1965 to increase the amounts authorized to be appropriated for fiscal years 1985, 1986, and 1987 for commodity distribution; and for other purposes; to the Committee on Education and Labor.

By Mr. BIAGGI (for himself and Mr. Kildee), 11291—Cosponsors added, 17233, 24581—Reported with amendments (H. Rept. 99-286), 24614—Rules suspended. Amended and passed House, 24801—Referred to the Committee on Labor and Human Resources, 25170

H.R. 2454—A bill to amend the Railroad Unemployment Insurance Act to increase benefits and to increase the compensation base upon which contributions are computed, and for other purposes; jointly, to the Committees on Energy and Commerce; Ways and Means.

By Mr. COATS (for himself, Mr. Ritter, Mr. Fields, and Mr. Schaefer), 11291—Cosponsors added, 15500

H.R. 2455—A bill to provide for the collection of data about crimes motivated by racial, religious, or ethnic hatred; to the Committee on the Judiciary.

By Mr. CONYERS (for himself, Mrs. Kennelly, Mr. Gekas, Mr. Edwards of California, Mr. Berman, Mr. Boucher, Mr. Schumer, Mr. Smith of Florida, Mrs. Boxer, Mr. Dymally, Mr. Fazio, Mr. Gray of Pennsylvania, Ms. Kaptur, Mr. Kildee, Mr. Lehman of Florida, Mr. Levin of Michigan, Mr. Martinez, Mr. Mitchell, Mr. Moody, Mr. Studds, Mr. Torricelli, Mr. Wolpe, and Mr. Green), 11291—Reported (H. Rept. 99-208), 19700—Rules suspended. Passed House, 19840—Referred to the Committee on the Judiciary, 20316

H.R. 2456—A bill to amend the Arms Control and Disarmament Act in order to increase the authorization of appropriations for the fiscal year 1985, to extend the authorization of appropriations for the fiscal years 1986 and 1987, and for other purposes; to the Committee on Foreign Affairs.

By Mr. FASCELL (for himself, Mr. Broomfield, Mr. Berman, Mr. Udall, Mr. Hamilton, Mr. Solarz, Mr. Studds, Mr. Barnes, Mr. Lantos, Mr. Hyde, Mr. Leach of Iowa, Ms. Snowe, and Mr. Dornan of California), 11291—Reported (H. Rept. 99-92), 11760—Rules suspended. Passed House, 12719—Ordered placed on calendar, 13178—Indefinitely postponed, 23351

H.R. 2457—A bill to authorize the Alpha Phi Alpha Fraternity to establish a monument in Washington, DC, to honor Martin Luther King, Jr.; to the Committee on House Administration.

By Mr. FAUNTROY, 11291—Cosponsors added, 16123, 32464

H.R. 2458—A bill to authorize joint military and civil use of Scott Air Force Base, IL, and to rename that base as the "Mel Price Air Force Base and Airport Illinois"; to the Committee on Armed Services.

By Mr. GRAY of Illinois (for himself, Mr. Foley, Mr. Alexander, Mr. Michel, Mr. Bennett, Mr. Hertel of Michigan, Mr. Stratton, Mr. Dyson, Mr. Bustamante, Mr. Whitehurst, Mr. Daniel, Mr. Montgomery, Mr. Foglietta, Mr. Kramer, Mrs. Byron, Mrs. Lloyd, Mr. Hartnett, Mr. Mavroules, Mr. Rostenkowski, Mr. Bruce, Mrs. Collins, Mr. Annunzio, Mr. Lipinski, Mr. Hayes, Mr. Madigan, Mr. Hyde, Mr. Evans of Illinois, Mr. Russo, Mr. O'Brien, Mr. Durbin, Mr. Porter, Mr. Yates, Mr. Heftel of Hawaii, Mr. Fauntroy, Mr. Rodino, Mr. Rose, Mr. Myers of Indiana, Mr. Roe, Mr. Petri, Mr. Jacobs, Mr. Wilson, Mr. Coleman of Texas, Mr. Lagomarsino, Mr. Ford of Michigan, Mr. Dwyer of New Jersey, Mr. Berman, Mr. Frost, Mr. Manton, Mr. Lantos, Mr. Jones of North Carolina, Mr. Biaggi, Mr. Rangel, Mr. Matsui, Mr. Sunia, Mr. Martinez, Mr. Hutto, Mr. Hopkins, and Mr. de la Garza), 11291—Cosponsors added, 14059

H.R. 2459—A bill to amend the act entitled "An Act granting a charter to the General Federation of Women's Clubs"; to the Committee on the Judiciary.

By Mr. SAM B. HALL, JR., 11291

H.R. 2460—A bill entitled the "Fiscal Year 1986 HIghway Amendments Act"; to the Committee on Public Works and Transportation.

By Mr. HOWARD (by request), 11291

H.R. 2461—A bill to approve the interstate cost estimate and permit the apportionment of funds authorized for fiscal year 1987; to the Committee on Public Works and Transportation.

By Mr. HOWARD (for himself, Mr. Anderson, Mr. Snyder, and Mr. Shuster) (by request), 11291

H.R. 2462—A bill to recognize the Cabinet status of the Administrator of the Small Business Administration; to the Committee on Small Business.

By Mr. IRELAND, 11291

H.R. 2463—A bill to amend the Comprehensive Environmental Response, Compensation and Liability Act of 1980 to provide funding for certain health assessments, and for other purposes; jointly, to the Committees on Energy and Commerce; Public Works and Transportation.

By Mr. MOLINARI, 11291

H.R. 2464—A bill to amend the Agricultural Act of 1949 with respect to the Dairy Price-Support Program for the 1985 through 1989 fiscal years, and for other purposes; to the Committee on Agriculture.

By Mr. PASHAYAN, 11291

H.R. 2465—A bill to provide additional market credit options for developing nations with expanding economies and to expand markets for U.S. agricultural commodities abroad, and for other purposes; jointly, to the Committees on Agriculture; Foreign Affairs; Ways and Means; Merchant Marine and Fisheries; Energy and Commerce.

By Mrs. SMITH of Nebraska, 11291

H.R. 2466—A bill to make miscellaneous changes in laws affecting the U.S. Coast Guard, and for other purposes; to the Committee on Merchant Marine and Fisheries.

By Mr. STUDDS (for himself, Mr. Jones of North Carolina, Ms. Mikulski, and Mrs. Boggs), 11291—Reported with amendments (H. Rept. 99-207), 19700—Rules suspended. Amended and passed House, 20984—Ordered held at desk, 21726, 21769—Ordered placed on calendar, 22136, 22263—Objection heard, 38342—Amended and passed Senate, 38485—Amendments, 38486, 38626

H.R. 2467—A bill to prohibit the Secretary of the Army from issuing certain permits in connection with a proposed water pipeline project until an environmental impact statement for that project has been completed; to the Committee on Public Works and Transportation.

By Mr. VALENTINE (for himself, Mr. Daniel, Mr. Jones of North Carolina, Mr. Neal, and Mr. Hefner), 11291

H.R. 2468—A bill to amend the Legal Services Corporation to authorize appropriations for additional fiscal years, and for other purposes; to the Committee on the Judiciary.

By Mr. KASTENMEIER, 11685—Reported with amendments (H. Rept. 99-448), 37854

H.R. 2469—A bill to amend title 39, United States Code, to require that the U.S. Postal Service report to Congress at least 60 days before acting on any decision to close or consolidate a post office; to the Committee on Post Office and Civil Service.

By Mr. HEFTEL of Hawaii, 11685

H.R. 2470—A bill to amend the Housing and Community Development Act of 1974 to improve the criteria used to select projects for grants under the Urban Development Action Grant Program, and for other purposes; to the Committee on Banking, Finance and Urban Affairs.

By Mr. PEPPER (for himself and Mr. Regula), 11686—Cosponsors added, 14059

H.R. 2471—A bill to amend the Internal Revenue Code of 1954 and title II of the Social Security Act to ensure fair and adequate financing of the Old-Age, Survivors, and Disability Insurance Program by reducing Social Security tax rates and applying the reduced rates to all wages and self-employment income of covered workers, and for other purposes; to the Committee on Ways and Means.

By Mr. ROYBAL (for himself, Mr. Frank, Mrs. Burton of California, Mrs. Collins, Mr. Conyers, Ms. Kaptur, Mr. Mitchell, Mr. Rahall, and Mr. Towns), 11686—Cosponsors added, 18138, 21937

H.R. 2472—A bill to ensure economic equity for American women by providing retirement security for women as workers and as divorced or surviving spouses; making quality dependent care available to all working families; ending discrimination in insurance on the basis of race, color, religion, national origin, or sex, and improving health care coverage for displaced homemakers; providing equal employment opportunity and pay equity for women; and treating women and low-income families more equitably under the tax laws and tax reform proposals; jointly, to the Committees on Education and Labor; Ways and Means; Armed Services; Banking, Finance and Urban Affairs; Energy and Commerce; Post Office and Civil Service; House Administration; and Small Business.

By Mrs. SCHROEDER (for herself, Ms. Snowe, Mrs. Boggs, Ms. Kaptur, Mrs. Boxer, Mrs. Burton of California, Mrs. Collins, Mrs. Johnson, Mrs. Kennelly, Mrs. Long, Ms. Mikulski, Ms. Oakar, Mrs. Schneider, Mr. Conyers, Mr. Evans of Illinois, Mr. Oberstar, Mr. Fazio, Mr. Gejdenson, Mr. Edgar, Mr. Yates, Mr. Wheat, Mr. Coleman of Texas, Mr. Mineta, Mr. Lehman of Florida, Mr. Edwards of California, Mr. Dixon, Mr. Stark, Mr. Dellums, Mr. Fauntroy, Mr. Berman, Mr. Leland, Mr. Markey, Mr. Dwyer of New Jersey, Mr. Fascell, Mr. Udall, Mr. Guarini, Mr. Addabbo, Mr. Howard, Mr. Weiss, Mr. Moody, Mr. Lantos, Mr. Barnes, Mr. Mrazek, Mr. AuCoin, Mr. Frost, Mr. Vento, Mr. Wolpe, Mr. McKernan, Mr. Wyden, Mr. Smith of Florida, Mr. Frank, Mr. Levine of California, Mr. Levin of Michigan, Mr. Crockett, Mr. Morrison of Connecticut, Mr. Fish, Mr. Downey of New York, Mr. Hayes, Mr. Dymally, Mr. McHugh, Mr. Pepper, Mr. Rodino, Mr. Feighan, Mr. Miller of California, Mr. Towns, Mr. Weaver, Mr. Foglietta, Mr. Roe, Mr. Hawkins, Mr. Borski, Mr. Lundine, Mr. Scheuer, Mr. Pursell, Mr. Waxman, Mr. Bonker, Mr. Lowry of Washington, Mr. Williams, Mr. Solarz, Mr. Matsui, Mr. Florio, and Mr. Ford of Tennessee), 11686—Cosponsors added, 15216, 16884, 17913, 20264, 21937, 22685, 22899

H.R. 2473—A bill to amend the Internal Revenue Code of 1954 to deny a deduction for amounts paid as restitution or other damages for violations of law involving fraud; to the Committee on Ways and Means.

By Mr. STARK, 11686

H.R. 2474—A bill to continue until the close of September 30, 1988, the existing suspension of duties on color couplers and coupler intermediates used in the manufacture of photographic sensitized material; to the Committee on Ways and Means.

By Mr. DUNCAN, 11760

H.R. 2475—A bill to amend the Internal Revenue Code of 1954 to simplify the imputed interest rules of sections 1274 and 483, and for other purposes; to the Committee on Ways and Means.

By Mr. ROSTENKOWSKI (for himself, Mr. Pickle, Mr. Rangel, Mr. Stark, Mr. Jones of Oklahoma, Mr. Jacobs, Mr. Ford of Tennessee, Mr. Jenkins, Mr. Heftel of Hawaii, Mr. Fowler, Mr. Guarini, Mr. Matsui, Mr. Anthony, Mr. Filippo, Mr. Dorgan of North Dakota, Mrs. Kennelly, Mr. Coyne, Mr. Duncan, Mr. Vander Jagt, Mr. Frenzel, Mr. Gradison, Mr. Moore, Mr. Thomas of California, Mr. Daub, Mr. Gregg, and Mr. Daschle), 11760—Reported (H. Rept. 99-87), 11760—Debated, 12726, 17082, 17091, 17092, 17275—Rules suspended. Passed House, 12737—Referred to the Committee on Finance, 13178—Reported with amendments (S. Rept. 99-83), 15714—Amendments, 16976, 17280, 17298, 17300, 17303, 17311, 17313, 17314, 17316, 17374, 17375—Amended and passed Senate, 17316—Senate insisted on its amendments and asked for a conference. Conferees appointed, 17390—Conference reported submitted in the House and agreed to, 22650—Conference report submitted in the Senate and agreed to, 25355—Examined and signed in the Senate, 25850—Examined and signed in the House, 26107—Presented to the President, 26480—Approved [Public Law 99-121], 29868

H.R. 2476—A bill to amend the Internal Revenue Code of 1954 relating to the tax treatment of acquisition junk bonds and greenmail, and for other purposes; to the Committee on Ways and Means.

By Mr. PICKLE, 11760

H.R. 2477—A bill to amend the Internal Revenue Code of 1954 to provide that the zero bracket amount for heads of households shall be the same as the zero bracket amount for joint returns and surviving spouses; to the Committee on Ways and Means.

By Mrs. KENNELLY, 11760

H.R. 2478—A bill to amend the Revised Organic Act of the Virgin Islands, to amend the Covenant to Establish a Commonwealth of the Northern Mariana Islands, to provide for the governance of the insular areas of the United States, and for other purposes; to the Committee on Interior and Insular Affairs.

By Mr. de LUGO, 11760—Reported with amendments (H. Rept. 99-116), 12008—Amended and passed House, 33822—Title amended, 33826—Referred to the Committee on Energy and Natural Resources, 34437

H.R. 2479—A bill to amend the Communications Act of 1934 to prohibit willful or malicious interference to radio communications, and for other purposes; to the Committee on Energy and Commerce.

By Mr. BATES (for himself, Mr. Wirth, Mr. Leland, Mr. Coats, Mr. Bryant, Mrs. Johnson, Mr. Denny Smith, Mr. Dannemeyer, Mr. Moorhead, Mr. Tauzin, Mr. Nielson of Utah, Mr. Slattery, Mr. Markey, and Mr. Waxman), 11760—Cosponsors added, 20138

H.R. 2480—A bill to amend the Internal Revenue Code of 1954 to increase the earned income credit, to provide that needs based government benefits shall be disregarded in determining dependency status, and for other purposes; to the Committee on Ways and Means.

By Mr. RANGEL, 11760

H.R. 2481—A bill to amend the Higher Education Act of 1965 to provide fair treat-

H.R. 2481—Continued
ment, for purposes of computing family contributions in college student assistance, for students affected by the sale or forfeiture of family farm assets; to the Committee on Education and Labor.
By Mr. BEDELL, 11760—Cosponsors added, 12559, 14336, 23443, 28317
H.R. 2482—A bill to amend the Federal Insecticide, Fungicide, and Rodenticide Act, and for other purposes; to the Committee on Agriculture.
By Mr. BEDELL (for himself and Mr. Roberts), 11760
H.R. 2483—A bill authorizing the Secretary of the Interior to preserve the ecology of the Nassau River valley marshlands in the State of Florida, to enhance the protection and interpretation of important historic and prehistoric sites in the vicinity of the Nassau, St. Mary's and St. Johns River valleys, Florida, and for other purposes; to the Committee on Interior and Insular Affairs.
By Mr. BENNETT, 11761—Cosponsors added, 32215—Reported with amendments (H. Rept. 99-418), 34788—Rules suspended. Amended and passed House, 35212—Referred to the Committee on Energy and Natural Resources, 35926
H.R. 2484—A bill to amend title 28, United States Code, to exempt States from the statue of limitations applicable to quiet title actions against the United States; to the Committee on the Judiciary.
By Mr. BERMAN (for himself and Mr. Brown of Colorado), 11761—Cosponsors added, 17520, 25050
H.R. 2485—A bill to provide for the equitable repayment of construction-differential subsidy; to the Committee on Merchant Marine and Fisheries.
By Mr. BIAGGI, 11761
H.R. 2486—A bill to amend the Public Health Service Act to extend title XX relating to adolescent pregnancy; to the Committee on Energy and Commerce.
By Mr. BLILEY (for himself, Mr. Dannemeyer, Mr. Nielson of Utah, Mr. Smith of New Jersey, and Mr. Boulter), 11761
H.R. 2487—A bill to provide for the restoration of the fish and wildlife in the Klamath and Trinity River basin areas, and for other purposes; jointly, to the Committees on Merchant Marine and Fisheries; Interior and Insular Affairs.
By Mr. BOSCO, 11761
H.R. 2488—A bill to encourage the standardization of nuclear powerplants, to improve the nuclear licensing and regulatory process, to amend the Atomic Energy Act of 1954, and for other purposes; jointly, to the Committees on Energy and Commerce; Interior and Insular Affairs.
By Mr. BROYHILL (by request), 11761
H.R. 2489—A bill to amend the National Labor Relations Act to clarify the meaning of the term "guard" for the purpose of permitting certain labor organizations to be certified by the National Labor Relations Board as representatives of employees other than plant guards; to the Committee on Education and Labor.
By Mr. CLAY (for himself and Mr. Lowry of Washington), 11761—Cosponsors added, 12276, 14059, 14655, 15880, 16942, 18138, 19229, 20138, 21937, 23443, 24288, 26109, 29686, 32464, 32628, 34789, 37855
H.R. 2490—A bill to specifically permit trapping in the Pictured Rocks National Lakeshore, subject to such reasonable rules and regulations as may be prescribed; to the Committee on Interior and Insular Affairs.
By Mr. DAVIS, 11761
H.R. 2491—A bill to eliminate discrimination with regard to mental illness under Medicare; jointly, to the Committee on Ways and Means; Energy and Commerce.
By Mr. DOWNEY of New York, 11761
H.R. 2492—A bill to amend the Internal Revenue Code of 1954 to provide that an activity relating to the free distribution of low cost articles by certain nonprofit organizations and veterans' organizations in connection with the solicitation of charitable contributions does not constitute an unrelated trade or business of such organization; to the Committee on Ways and Means.
By Mr. DUNCAN, 11761—Cosponsors added, 17913, 27162
H.R. 2493—A bill to amend the Federal Water Pollution Control Act to authorize the appropriation of funds for fiscal year 1986; to the Committee on Public Works and Transportation.
By Mr. HOWARD (for himself, Mr. Roe, Mr. Snyder, and Mr. Stangeland), 11761—Reported (H. Rept. 99-112), 12008
H.R. 2494—A bill to authorize the appropriation of funds for fiscal year 1986 for construction, operation, and maintenance of water resources development projects under the jurisdiction of the Secretary of the Army, acting through the Chief of Engineers; to the Committee on Public Works and Transportation.
By Mr. HOWARD (for himself, Mr. Roe, Mr. Snyder, and Mr. Stangeland), 11761—Reported (H. Rept. 99-111), 12008
H.R. 2495—A bill to prohibit the obligation of Federal highway funds for construction of certain interstate routes in landfill, to limit the location of alternatives to those projects generally to existing land, and for other purposes; to the Committee on Public Works and Transportation.
By Mr. HOWARD (for himself, Mr. Roe, Mr. Molinari, Mr. Florio, Mr. Gallo, and Mr. Courter), 11761—Cosponsors added, 12822, 13890, 15216, 21631
H.R. 2496—A bill to amend the Internal Revenue Code of 1954 to provide tax incentives to encourage entrepreneurial activity; to the Committee on Ways and Means.
By Mr. JENKINS (for himself and Mr. Mitchell), 11761—Cosponsors added, 19526
H.R. 2497—A bill to amend the Coastal Zone Management Act to establish a planning and management process for estuaries of national significance; to the Committee on Merchant Marine and Fisheries.
By Mr. JONES of North Carolina (for himself, Ms. Mikulski, Mr. Biaggi, Mr. Lent, Mr. Bennett, Mr. Breaux, Mr. Davis, Mr. Studds, Mr. Hughes, Mr. Lowry of Washington, Mr. Hutto, Mr. Tauzin, Mr. Carper, Mr. Bosco, Mr. Tallon, and Mr. Manton), 11761
H.R. 2498—A bill to amend the Internal Revenue Code of 1954 to extend the residential energy credit with respect to solar renewable energy source expenditures and to provide a credit for the production and sale of alternate energy; to the Committee on Ways and Means.
By Mr. LUJAN, 11761
H.R. 2499—A bill to modify the boundary of the Uinta National Forest, UT, and for other purposes; to the Committee on Interior and Insular Affairs.
By Mr. NIELSON of Utah, 11761
H.R. 2500—A bill to amend the Communications Act of 1934 to improve the method of funding for public broadcasting, and for other purposes; to the Committee on Energy and Commerce.
By Mr. OXLEY (for himself, Mr. Tauzin, Mr. Broyhill, and Mr. Nielson of Utah), 11761—Cosponsors added, 17913
H.R. 2501—A bill to reform reimbursement under Medicare for medical education and to create a direct grant program to qualifying institutions for graduate medical education; jointly, to the Committees on Ways and Means; Energy and Commerce.
By Mr. REGULA (for himself and Mr. Tauke), 11761—Cosponsors added, 20681
H.R. 2502—A bill to provide for the retirement of all U.S. notes of the denomination of $100 and their replacement with new notes in such denomination; to the Committee on Banking, Finance and Urban Affairs.
By Mr. SCHULZE, 11761—Cosponsors added, 12010, 13128, 22899
H.R. 2503—A bill to amend the Reclamation Project Authorization Act of 1972 to authorize an increase in the appropriation for the North Loup Division, Pick-Sloan Missouri Basin Program, Nebraska; to the Committee on Interior and Insular Affairs.
By Mrs. SMITH of Nebraska, 11761
H.R. 2504—A bill to amend title XVIII of the Social Security Act to provide for direct medicare payment for services of registered nurse anesthetists; jointly, to the Committees on Energy and Commerce; Ways and Means.
By Mr. FRANK, 11761—Cosponsors added, 20264, 22899, 25496, 36211
H.R. 2505—A bill for the relief of Kenneth David Franklin; to the Committee on the Judiciary.
By Mr. COBEY, 11761
H.R. 2506—A bill to provide for waiver of the requirement that proof of actual use be furnished within 3 years after the date an article is entered, and for reliquidation of certain entries of tubular tin products; to the Committee on Ways and Means.
By Mr. LENT, 11761
H.R. 2507—A bill for the relief of Thomas J. Scanlon; to the Committee on the Judiciary.
By Mr. PANETTA, 11761
H.R. 2508—A bill to amend the Railroad Retirement Act of 1974 to provide survivor's annuities to certain employees' survivors not currently eligible for such annuities, and to provide for reductions in annuities otherwise due to persons likely to become such survivors and employees; to the Committee on Energy and Commerce.
By Mr. OBERSTAR (for himself, Mr. Russo, Mr. Owens, Mr. Staggers and Mr. Frank), 12009—Cosponsors added, 15216
H.R. 2509—A bill to amend the Railroad Retirement Act of 1974 to eliminate the "last employer" rule, and certain related rules, as they affect the portion of certain annuities commonly referred to as "tier I" and to provide that certain deductions for work be made from such portion; to the Committee on Energy and Commerce.
By Mr. OBERSTAR (for himself and Mr. Frank), 12009
H.R. 2510—A bill to amend the Railroad Retirement Act of 1974 to provide eligibility for annuities to divorced wives, not currently eligible, who would be eligible for a benefit under section 202(b) of the Social Security Act if their former husbands railroad service were included in employment for the purpose of the Social Security Act; to the Committee on Energy and Commerce.
By Mr. OBERSTAR (for himself and Mr. Frank), 12009
H.R. 2511—A bill to amend the Railroad Retirement Act of 1974 to provide that any worker with 25 years of service or more shall have a current connection for certain purposes; to the Committee on Energy and Commerce.
By Mr. OBERSTAR (for himself, Mr. Staggers, and Mr. Frank), 12009—Cosponsors added, 15216
H.R. 2512—A bill to amend the Railroad Retirement Act of 1974 to increase the earnings limit for recipients of certain disability annuities; to the Committee on Energy and Commerce.
By Mr. OBERSTAR (for himself and Mr. Frank), 12009—Cosponsors added, 15216
H.R. 2513—A bill to amend the Railroad Retirement Act of 1974 to provide for a trial work period in disability situations similar to that provided under the Social Security system; to the Committee on Energy and Commerce.
By Mr. OBERSTAR (for himself and Mr. Frank), 12009—Cosponsors added, 15216
H.R. 2514—A bill to amend the Railroad Retirement Act of 1974 to provide benefits for certain disabled spouses of railroad employees and for certain spouses of disabled railroad employees; to the Committee on Energy and Commerce.
By Mr. OBERSTAR (for himself, Mr. Staggers, Mr. Frank, and Mr. Hertel of Michigan), 12009
H.R. 2515—A bill to amend the Railroad Retirement Act of 1974 to modify the "years of service" credit for military service; to the Committee on Energy and Commerce.
By Mr. OBERSTAR (for himself, Mr. Staggers, Mr. Frank, and Mr. Hertel of Michigan), 12009—Cosponsors added, 15880, 22979
H.R. 2516—A bill to amend the Railroad Unemployment Insurance Act to provide that unemployment benefits of railroad employees will not be reduced by reason of the receipt of certain unrelated social insurance benefits; to the Committee on Energy and Commerce.
By Mr. OBERSTAR (for himself, Mr. Staggers, Mr. Frank, and Mr. Hertel of Michigan), 12009
H.R. 2517—A bill to amend chapter 96 of title 18, United States Code; to the Committee on the Judiciary.
By Mr. CONYERS, 12009
H.R. 2518—A bill to discontinue or amend certain requirements for agency reports to Congress; to the Committee on Government Operations.
By Mr. BROOKS (by request), 12009
H.R. 2519—A bill to discontinue or amend certain requirements for agency reports to Congress; to the Committee on Government Operations.
By Mr. BROOKS (by request), 12009
H.R. 2520—A bill to deny most-favored-nation trading status to Afghanistan; to the Committee on Ways and Means.
By Mr. COURTER (for himself, Mr. Dreier of California, Mr. Lagomarsino, Mr. Kasich, Mr. Rudd, Mr. Denny Smith, Mr. Hiler, Mr. Bliley, Mr. Whitehurst, Mr. Stangeland, Mr. DeLay, Mrs. Bentley, Mr. Smith of New Hampshire, Ms. Fiedler, Mr. Stratton, Mr. Gingrich, Mr. Dornan of California, Mr. Bedell, Mr. Weber, Mr. Coats, Mr. Fish, Mr. Lowery of California, Mr. Conte, Mr. Kindness, Mr. Smith of New Jersey, Mr. Studds, Mr. DioGuardi, Mr. Armey, Mr. Wortley, Mr. Smith of Florida, Mr. Levin of Michigan, Mr. Ritter, Mr. Burton of Indiana, Mr. Monson, Mr. Badham, Mr. Barton of Texas, and Mr. Moorhead), 12009—Cosponsors added, 18138, 24288
H.R. 2521—A bill to authorize the Board of Governors of the Federal Reserve System to regulate the market for Government securities; to the Committee on Banking, Finance and Urban Affairs.
By Mr. FAUNTROY, 12009
H.R. 2522—A bill to amend the Urban Mass Transportation Act of 1964 to allow certain grants to be used for the overhaul of rolling stock and for reconstruction of equipment and materials on rolling stock, and for other purposes; to the Committee on Public Works and Transportation.
By Mr. LIPINSKI, 12009—Cosponsors added, 17913, 18515, 19702, 20264
H.R. 2523—A bill to amend title XIX of the Social Security Act to assist severely disabled individuals to attain or maintain their maximum potential for independence and capacity to participate in community and family life; to the Committee on Energy and Commerce.
By Mr. McDADE, 12009—Cosponsors added, 22685
H.R. 2524—A bill to amend the Price-Anderson provisions of the Atomic Energy Act of 1954 to establish liability and indemnification for nuclear incidents arising out of Federal storage, disposal, or related transportation of high-level radioactive waste and spent nuclear fuel; jointly, to the Committees on Energy and Commerce; Interior and Insular Affairs.
By Mr. MORRISON of Washington (for himself, Mr. Dicks, Mr. Chandler, Mrs. Vucanovich, Mr. Reid, Mr. Boulter, and Mr. Combest), 12009—Cosponsors added, 12822, 14059, 15216, 15593
H.R. 2525—A bill to amend the Fair Credit Reporting Act to establish certain requirements and restrictions respecting the retention and furnishing of information by consumer reporting agencies on individuals renting residential property; to the Committee on Banking, Finance and Urban Affairs.
By Mr. SCHUMER (for himself and Mr. Owens), 12009—Cosponsors added, 13128, 16413, 27018
H.R. 2526—A bill to amend the Communications Act of 1934 to require that, when any alcoholic beverage is advertised on television, radio, or cable, equivalent time shall be provided for public service announcements and programing regarding alcohol consumption and misuse; to the Committee on Energy and Commerce.
By Mr. SEIBERLING, 12009—Cosponsors added, 13128, 15216, 17913, 23443—Removal of cosponsors, 28132
H.R. 2527—A bill to amend the Internal Revenue Code of 1954 to increase the amount of the credit for dependent care expenses, to make such credit refundable, and to provide that certain respite care expenses are eligible for such credit; to the Committee on Ways and Means.
By Ms. SNOWE (for herself and Mr. Conte), 12009—Cosponsors added, 17233, 21278, 25050, 27018
H.R. 2528—A bill to amend the Internal Revenue Code of 1954 to provide that research and experimental expenditures of corporations, including personal holding companies, shall not be treated as items of tax preference for purposes of the minimum tax; to the Committee on Ways and Means.
By Mr. STARK, 12009
H.R. 2529—A bill to amend the Internal Revenue Code of 1954 to deny a deduction for amounts paid as restitution for other damages for violations of law involving fraud; to the Committee on Ways and Means.
By Mr. STARK, 12009
H.R. 2530—A bill to amend the Internal Revenue Code of 1954 to provide a one-time amnesty from tax penalties for taxpayers who pay previous underpayments with interest, and to improve compliance with the internal revenue laws by increasing authorizations to the Internal Revenue Service for enforcement and by prohibiting the awarding of Federal contracts and certain Federal licenses to taxpayers who have tax delinquent accounts, and for other purposes; to the Committee on Ways and Means.
By Mr. DONNELLY (for himself, Mr. Conte, and Mr. Frank), 12275—Cosponsors added, 15593, 22685
H.R. 2531—A bill to encourage the States to prescribe the death penalty for willfully killing a law enforcement officer; to the Committee on the Judiciary.
By Mr. BIAGGI, 12275
H.R. 2532—A bill to amend the Internal Revenue Code of 1954 to provide a credit against tax for employers who provide onsite dependent care assistance for dependents of their employees; to the Committee on Ways and Means.
By Mr. BIAGGI, 12275—Cosponsors added, 25496
H.R. 2533—A bill to amend the Maritime Education and Training Act of 1980; to the Committee on Merchant Marine and Fisheries.
By Mr. BIAGGI (for himself, Mr. Studds, Mr. McKernan, Mr. Bosco, Mr. Ortiz, and Mr. Manton), 12275
H.R. 2534—A bill to amend the Federal Election Campaign Act with respect to contributions and expenditures by national banks, corporations, and labor unions; to the Committee on House Administration.
By Mr. DICKINSON, 12275
H.R. 2535—A bill to establish a pilot program to develop methods for parents who are in adult literacy programs, and who have preschool-age children who may be educationally at risk, to acquire the skills necessary to work in the home with those children; to the Committee on Education and Labor.
By Mr. GOODLING, 12275—Cosponsors added, 19702, 31636, 36106
H.R. 2536—A bill to provide price and income protection for farmers of cotton, rice, and sugar, and to assure consumers an abundance of such commodities at reasonable prices; to the Committee on Agriculture.
By Mr. HUCKABY (for himself and Mr. Stangeland), 12275
H.R. 2537—A bill to amend title 23, United States Code, to direct the Secretary of Transportation to apportion Federal

H.R. 2537—Continued
highway funds withheld from any State for failure to have in effect a minimum drinking age of 21 if certain alcohol-related traffic fatalities are significantly reduced; to the Committee on Public Works and Transportation.

By Mr. JEFFORDS (for himself and Mr. Livingston), 12275

H.R. 2538—A bill exempting the export of certain agricultural commodities from the cargo preference provision of the Merchant Marine Act, 1936; jointly, to the Committees on Foreign Affairs; Agriculture; Merchant Marine and Fisheries.

By Mr. LEACH of Iowa (for himself and Mr. Madigan), 12275

H.R. 2539—A bill to amend title 18, United States Code, with respect to offenses relating to the sexual exploitation of children, and for other purposes; to the Committee on the Judiciary.

By Mr. McCAIN, 12559—Cosponsors added, 14336, 15880, 17913, 23443, 24179, 25050, 25759, 27162, 29375, 31516

H.R. 2540—A bill to authorize the appropriation of funds to the Small Business Administration, and for other purposes; to the Committee on Small Business.

By Mr. MITCHELL, 12275—Cosponsors added, 19229—Reported with amendments (H. Rept. 99-222), 20263

H.R. 2541—A bill to amend the Federal-State Extended Unemployment Compensation Act of 1970 to provide that extended benefits will be payable in any State in which the rate of regular unemployment equals or exceeds 9 per centum, and for other purposes; to the Committee on Ways and Means.

By Mr. MOLLOHAN (for himself, Mr. Wise, and Mr. Rahall), 12275

H.R. 2542—A bill designating the building located at 125 South State Street, Salt Lake City, UT, as the "Wallace F. Bennett Federal Building"; to the Committee on Public Works and Transportation.

By Mr. MONSON (for himsif, Mr. Nielson of Utah, and Mr. Hansen), 12275—Passed House, 36047—Ordered placed on calendar, 36268—Passed Senate, 37531—Examined and signed in the House, 38369—Presented to the President, 38370—Examined and signed in the Senate, 38578

H.R. 2543—A bill to amend title XVIII of the Social Security Act to provide for Medicare payment for therapeutic shoes for individuals with severe diabetic foot disease; jointly, to the Committees on Ways and Means; Energy and Commerce.

By Mr. SMITH of New Jersey (for himself, Mr. Coyne, Mr. Daub, Mr. Guarini, Mr. Wolf, Mr. Skeen, Mr. Solomon, Mr. Cobey, Mr. Dornan of California, Mr. Saxton, Mr. Courter, Mr. Rinaldo, Mr. Gallo, Mr. Siljander, Mrs. Bentley, Mr. Mavroules, and Mr. Smith of New Hampshire), 12275—Cosponsors added, 18729, 21631, 28701

H.R. 2544—A bill to direct the Attorney General to establish a clearinghouse for information relating to criminal practices in connection with certain employment of youth, to require active Federal investigation and prosecution of such practices in violation of Federal law, and for other purposes; to the Committee on the Judiciary.

By Mr. WYDEN, 12275

H.R. 2545—A bill for the relief of Maria Marinoiu; to the Committee on the Judiciary.

By Mr. DORNAN of California, 12276

H.R. 2546—A bill for the relief of Willie G. Simpson; to the Committee on the Judiciary.

By Mr. DUNCAN, 12276

H.R. 2547—A bill to integrate the Hilltop and Gray Goose Irrigation Districts, SD, into the Pick-Sloan Missouri Basin Program; to the Committee on Interior and Insular Affairs.

By Mr. DASCHLE, 12559

H.R. 2548—A bill to amend the Internal Revenue Code of 1954 to provide that the amount of any contribution to any no net cost tobacco fund or any no net cost tobacco account shall be treated as a deductible expense; to the Committee on Ways and Means.

By Mr. NEAL (for himself, Mr. Jones of North Carolina, Mr. Hefner, Mr. Duncan, Mr. Whitley, Mr. Valentine, Mr. Perkins, Mr. Tallon, Mr. Boucher, Mr. Rose, Mr. McMillan, Mr. Hendon, and Mr. Cobey), 12559

H.R. 2549—A bill to amend title IV of the Social Security Act to provide that States which provide aid to dependent children of unemployed parents must require the unemployed parent to participate in a community work experience program; to the Committee on Ways and Means.

By Mr. SHUMWAY, 12559—Cosponsors added, 19229, 26482

H.R. 2550—A bill to amend section 506 of the Merchant Marine Act, 1936, to permit permanent payback of construction-differential subsidy; to the Committee on Merchant Marine and Fisheries.

By Mr. JONES of North Carolina, 12820

H.R. 2551—A bill to amend the Internal Revenue Code of 1954 to provide that the interest on certain obligations related to exempt activities, industrial parks, and small issues shall be exempt from Federal income tax only if at least 10 percent of the proceeds of the issue are to be expended with underutilized small businesses, and for other purposes; to the Committee on Ways and Means.

By Mr. MITCHELL, 12820

H.R. 2552—A bill to amend the Internal Revenue Code of 1954 to extend to February 15 the date for filing the fourth installment of estimated tax for individuals, and for other purposes; to the Committee on Ways and Means.

By Mr. APPLEGATE, 12820

H.R. 2553—A bill to amend title 10, United States Code, to authorize members of the Armed Forces to assist civilian law enforcement agencies in drug-interdiction operations outside the United States; to the Committee on Armed Services.

By Mr. BENNETT (for himself, Mr. Rangel, Mr. Gilman, Mr. Montgomery, and Mr. Shaw), 12820—Cosponsors added, 15500, 15593, 17233

H.R. 2554—A bill to limit conflicts of interest in defense procurement; to the Committee on Armed Services.

By Mr. BENNETT (for himself, Mr. Nichols, Mrs. Boxer, Mr. Whitley, Mr. Coughlin, Mr. Gibbons, Mr. Panetta, Mr. Frank, Mr. Mineta, Mr. Dorgan of North Dakota, Mr. Levine of California, Mr. Gejdenson, Ms. Snowe, Mr. Porter, Mr. Denny Smith, Mr. Fauntroy, Mr. Bellenson, Mr. Hughes, Mr. Kolter, Mr. Torricelli, Mr. Edgar, Mr. Coelho, Mr. Mitchell, Mr. Jacobs, Ms. Kaptur, Mr. Solomon, Mr. Boucher, Mr. Stokes, Mr. Evans of Illinois, Mrs. Burton of California, Mr. Bevill, Mr. AuCoin, Mr. Downey of New York, Mr. Weiss, Mr. Stark, and Mr. Vento), 12820—Cosponsors added, 15593, 16123, 19229—Reported (H. Rept. 99-397), 32618

H.R. 2555—A bill to provide market expansion and income protection for farmers, assure consumers an abundance of food and fiber at reasonable prices, and for other purposes; jointly, to the Committees on Agriculture; Foreign Affairs.

By Mrs. BENTLEY, 12821

H.R. 2556—A bill to authorize appropriations for fiscal year 1986 for the Armed Forces for procurement, for research, development, test, and evaluation, for operation and maintenance, and for working capital funds, to prescribe personnel strengths for such fiscal year for the Armed Forces, and for other purposes; to the Committee on Armed Services.

By Mr. DELLUMS, 12821

H.R. 2557—A bill to establish partnership agreements between institutions of higher education and secondary schools; to the Committee on Education and Labor.

By Mr. DYMALLY, 12821—Cosponsors added, 18138, 19526, 24179, 26482, 37487

H.R. 2558—A bill designating the United States Post Office Building to be constructed on the property on the northwest corner of the intersection of Florence Avenue and Central Avenue in Los Angeles, CA, as the "Leslie Nelson Shaw, Sr., General Mail Facility of the United States Postal Service;" to the Committee on Post Office and Civil Service.

By Mr. DYMALLY (for himself, Mr. Hawkins, Mr. Dixon, Mr. Clay, and Mr. Leland), 12821—Referred to the Committee on Governmental Affairs, 18240

H.R. 2559—A bill entitled the "Food Stamp and Commodity Distribution Amendments of 1985"; to the Committee on Agriculture.

By Mr. EMERSON (by request), 12821

H.R. 2560—A bill to amend the Comprehensive Environmental Response, Compensation, and Liability Act of 1980, and for other purposes; divided and referred as follows: titles I and II jointly, to the Committee on Energy and Commerce and the Committee on Public Works and Transportation; title III to the Committee on Energy and Commerce; and title IV to the Committee on Ways and Means.

By Mr. FLORIO (for himself, Mr. Sikorski, Ms. Mikulski, Mr. Markey, Mr. Edgar, Mr. Moody, Mr. Downey of New York, Mr. Fazio, Mr. Guarini, Mr. Molinari, Mr. Heftel of Hawaii, Mr. Waxman, Mr. Wirth, Mr. Swift, Mr. Rodino, Mr. Frank, Mr. Jeffords, Mr. Nelson of Florida, Mr. Foglietta, Mr. Torres, Mr. Mineta, Mr. Weiss, Mr. LaFalce, Mr. Dwyer of New Jersey, Mr. Hayes, Mr. Biaggi, Mr. AuCoin, Mr. Morrison of Connecticut, Mr. Studds, Mr. Dicks, Mr. Solarz, Mr. Miller of California, Mr. Hoyer, Mr. Lowry of Washington, Mr. Torricelli, Mr. Boucher, Mr. Berman, Mr. Walgren, Mr. Lundine, Mr. Wilson, Mr. Spratt, Mr. Brown of California, Mr. Martinez, Mr. Green, Mr. Hall of Ohio, Mr. Bellenson, and Mr. Kleczka), 12821—Cosponsors added, 16123, 17913, 25050

H.R. 2561—A bill to amend section 456 of title 28, United States Code, to allow actual travel expenses of justices and judges; to the Committee on the Judiciary.

By Mr. KASTENMEIER (for himself and Mr. Moorhead), 12821

H.R. 2562—A bill to define allowable cost reimbursement under contracts of the Department of Defense and to authorize greater financial and criminal penalties for false claims; to the Committee on Armed Services.

By Mr. LANTOS, 12821

H.R. 2563—A bill to designate the U.S. Post Office Building located at 2909 Rogerdale in Houston, TX, as the "Debra Sue Schatz Post Office Building"; to the Committee on Post Office and Civil Service.

By Mr. LELAND, 12821—Passed House, 32514—Referred to the Committee on Governmental Affairs, 33400

H.R. 2564—A bill to protect owners of firearms from certain litigation; to the Committee on the Judiciary.

By Mr. MARLENEE (for himself, Mr. Craig, and Mr. Williams), 12821—Cosponsors added, 18730

H.R. 2565—A bill to provide to any person lawfully possessing a firearm in the place of such person's residence in the United States the right to possess that firearm anywhere in the United States; to the Committee on the Judiciary.

By Mr. MARLENEE (for himself, Mr. Craig, and Mr. Williams), 12821—Cosponsors added, 18730

H.R. 2566—A bill to protect manufacturers of firearms from certain litigation; to the Committee on the Judiciary.

By Mr. MARLENEE (for himself, Mr. Craig, and Mr. Williams), 12821—Cosponsors added, 18730

H.R. 2567—A bill to prohibit Smithsonian Institution loans and investments in the Republic of South Africa, and for other purposes; to the Committee on House Administration.

By Ms. OAKAR (for herself, Mr. Clay, Mr. Fauntroy, and Mr. Mitchell), 12821—Cosponsors added, 15216, 15500, 15880, 16123, 16413, 16582, 17233, 18730, 24179

H.R. 2568—A bill to provide for a uniform product liability law; jointly, to the Committees on Energy and Commerce; the Judiciary.

By Mr. SHUMWAY, 12821—Cosponsors added, 19867, 32464

H.R. 2569—A bill to amend the Wild Scenic Rivers Act to designate a segment of the Henry's Fork River in the State of Idaho for potential addition to the national wild and scenic rivers system; to the Committee on Interior and Insular Affairs.

By Mr. STALLINGS, 12821

H.R. 2570—A bill to amend title I of the Omnibus Crime Control and Safe Streets Act of 1968 to limit eligibility for block grants under part D of such title to States in which owners of firearms are required to register such firearms with local law enforcement agencies; to the Committee on the Judiciary.

By Mr. TRAFICANT, 12821—Cosponsors added, 19229, 27828

H.R. 2571—A bill to amend the Internal Revenue Code of 1954 to make certain changes relating to real estate investment trusts; to the Committee on Ways and Means.

By Mr. VANDER JAGT (for himself, Mr. Stark, and Mr. Matsui), 12821

H.R. 2572—A bill to amend title XVIII of the Social Security Act to permit a hospital to exempt a prolonged respiratory care unit that is a distinct unit of the hospital from the prospective payment system; to the Committee on Ways and Means.

By Mr. VENTO (for himself, Mr. Penny, and Mr. Frenzel), 12821—Cosponsors added, 17233

H.R. 2573—A bill to promote increased ocean transportation of bulk commodities in the foreign commerce of the United States in U.S.-flag ships, to strengthen the defense industrial base, and for other purposes; jointly, to the Committees on Merchant Marine and Fisheries; Ways and Means.

By Mr. BATEMAN (for himself, Mrs. Boggs, Mr. Biaggi, Mr. McKernan, Mr. Price, Mr. Whitehurst, Mrs. Burton of California, Mr. Bennett, Mr. Addabbo, Mr. Roe, Mr. Towns, Mr. Young of Alaska, Mrs. Boxer, Mr. Quillen, Mr. Mitchell, Mr. Pepper, and Mrs. Bentley), 12821—Cosponsors added, 13437

H.R. 2574—A bill for the relief of the survivors of Christopher Eney; to the Committee on the Judiciary.

By Mr. FOGLIETTA, 12821

H.R. 2575—A bill to preserve international air transportation by U.S. air carriers; jointly, to the Committees on Energy and Commerce; Public Works and Transportation.

By Mr. MINETA (for himself, Mr. Howard, Mr. Young of Missouri, and Mr. Pashayan), 13126—Cosponsors added, 14336, 15500

H.R. 2576—A bill to control toxic releases into the air, and for other purposes; to the Committee on Energy and Commerce.

By Mr. WIRTH (for himself, Mr. Waxman, and Mr. Florio), 13126—Cosponsors added, 31516

H.R. 2577—A bill making supplemental appropriations for the fiscal year ending September 30, 1985, and for other purposes.

By Mr. WHITTEN, 13127—Reported (H. Rept. 99-142), 13129—Amendments, 14060, 14337, 14600, 14603, 14605, 14611, 14616, 14618, 14620, 15152, 15156, 15160, 15175, 15179, 15187, 15190, 15191, 15218, 15380, 15408, 15420, 15437, 16231, 16237, 16238, 16239, 16240, 16243, 16244, 16292, 16293, 16607, 16611, 16620, 16624, 16626, 16627, 16629, 16630, 16635, 16637, 16640, 16641, 16643, 16645, 16647, 16648, 16652, 16653, 16656, 16657, 16660, 16662, 16665, 16666, 16668, 16669, 16671, 16672, 16675, 16676, 16681, 16682, 16684, 16692, 16693, 16695, 16723, 16725, 16727, 16729, 22104, 22421—Made special order (H. Res. 186), 14335—Debated, 14578, 15152, 15380, 16206, 16607, 16635—Amended and passed House, 15469—Referred to the Committee on Appropriations, 15710—Reported with amendments (S. Rept. 99-82), 15714—Amended and passed Senate, 16712—Senate insisted on its amendments and asked for a conference. Conferees appointed, 16712—Conferees added, 16788—House disagreed to Senate amendments and agreed to a conference. Conferees appointed, 19135—Conference report (H. Rept. 99-236) submitted in House, 21199—Explanatory statement, 21200—Conference report considered in House, 21786—Conference report agreed to in House, 21800—House concurs in Senate amendments with amendments, 21800—Conference report submitted in Senate and agreed to, 22091—Senate concurs in House amendments, 22098—Senate concurs in House amendment with amendment, 22104—House concurs in Senate amendment to House amendment, 22561—Examined and signed in the Senate, 22822—Examined and signed in the House, 22893—Presented to the President, 22894—Approved [Public Law 99-88], 22997

H.R. 2578—A bill to provide for the striking of medals to commemorate the Young Astronaut Program; to the Committee on Banking, Finance and Urban Affairs.

By Mr. ANNUNZIO, 13127—Cosponsors added, 20264, 22685, 22899, 23549, 25279, 27828, 29898, 32628, 34789, 35787, 36765

H.R. 2579—A bill to amend title 10, United States Code, to provide for more efficient and expeditious disposal of lost, abandoned, and unclaimed property in the custody of the military departments; to the Committee on Armed Services.

By Mr. ASPIN (for himself and Mr. Dickinson) (by request), 13127

H.R. 2580—A bill to amend the Federal Insecticide, Fungicide, and Rodenticide Act to better protect the public from the hazards of pesticides, and for other purposes; to the Committee on Agriculture.

By Mr. BROWN of California, 13127—Cosponsors added, 23443, 27643, 38371

H.R. 2581—A bill to amend the Agricultural Act of 1949 to modify the producer reserve program to ensure appropriate levels of orderly marketing of stored wheat and feed grains; to the Committee on Agriculture.

By Mr. BRUCE (for himself and Mr. Glickman), 13127—Cosponsors added, 15500, 18730, 23549

H.R. 2582—A bill to require foreign persons to register their investments in the United States, to provide for reciprocity in international investment policy between the United States and foreign countries, and for other purposes; jointly, to the Committees on Energy and Commerce; Banking, Finance and Urban Affairs.

By Mr. BRYANT, 13127—Cosponsors added, 17913, 22979, 25050, 31637, 34885

H.R. 2583—A bill to amend the Federal Food, Drug, and Cosmetic Act to define the authority of the Secretary of Health and Human Services with respect to regulating food as drugs; to the Committee on Energy and Commerce.

By Mr. DANNEMEYER, 13127—Cosponsors added, 36765

H.R. 2584—A bill to amend the Housing Act of 1949 to require the Farmers Home Administration to establish escrow procedures that require borrowers to make periodic tax and other payments in connection with their mortgage loan payments and to alleviate the burden of delinquent property tax payments on Farmers Home Administration loans; to the Committee on Banking, Finance and Urban Affairs.

By Mr. FLORIO, 13127—Cosponsors added, 15500, 16123

H.R. 2585—A bill to amend titles IV, XVI, and XVIII of the Social Security Act and Chapter 1 of the Internal Revenue Code of 1954 to reverse the present upward trend in the poverty rate, particularly among children and the elderly; jointly, to the Committees on Ways and Means; Energy and Commerce.

H.R. 2585—Continued
By Mr. FORD of Tennessee (for himself and Mr. Rangel), 13127—Cosponsors added, 18515

H.R. 2586—A bill establishing certain requirements for United States assistance to Haiti to ensure that the Government of Haiti is continuing to cooperate with the United States in halting illegal emigration to the United States from Haiti, and for other purposes: to the Committee on Foreign Affairs.
By Mr. MICA, 13127

H.R. 2587—A bill to amend the Internal Revenue Code of 1954 to provide that certified public accountants and enrolled agents may represent taxpayers in certain Tax Court cases involving $10,000 or less; to the Committee on Ways and Means.
By Mr. PANETTA, 13127—Cosponsors added, 17520, 20264, 24288

H.R. 2588—A bill to authorize the erection of a memorial on Federal land in the District of Columbia or its environs to honor members of the Armed Forces of the United States who served in the Korean war; to the Committee on House Administration.
By Mr. PARRIS, 13127—Cosponsors added, 13437, 14655, 15216, 16123, 16413, 16942, 18138, 27643

H.R. 2589—A bill to prohibit the exploitation of any natural resources from the territory of Namibia without the permission of the United Nations Council for Namibia; jointly, to the Committees on Foreign Affairs; Ways and Means.
By Mrs. SCHROEDER (for herself, Mr. Wolpe, Mr. Clay, Mr. Conyers, Mr. Crockett, Mr. Dellums, Mr. Dixon, Mr. Dymally, Mr. Fauntroy, Mr. Frank, Mr. Gray of Pennsylvania, Mr. Leland, Mr. Garcia, Mr. Mitchell, Mr. Owens, Mr. Savage, Mr. Towns, and Mr. Weiss), 13127—Cosponsors added, 14059, 16942, 17913, 20264, 28701, 29686, 36765

H.R. 2590—A bill to amend the Internal Revenue Code of 1954 to allow a deduction to individuals who rent their principal residences for a portion of the real property taxes paid or accrued by their landlords; to the Committee on Ways and Means.
By Mr. SCHUMER, 13127

H.R. 2591—A bill to award special congressional gold medals to Jan Scruggs, Robert Doubek, and Jack Wheeler; to the Committee on Banking, Finance and Urban Affairs.
By Mrs. VUCANOVICH (for herself, Mr. Bonior of Michigan, Mr. Kasich, Mr. Daschle, Mr. Bilirakis, and Mr. Evans of Illinois), 13127—Cosponsors added, 15216, 15593, 16884, 17913, 19702, 20681, 22685, 23443, 24179, 25759, 27162, 28317, 30914, 31516, 31887, 32464, 32642, 34266, 36106—Removal of cosponsors, 32642

H.R. 2592—A bill for the relief of Althea Williams Self McQueen; to the Committee on the Judiciary.
By Mr. PANETTA, 13127

H.R. 2593—A bill to require the Administrator of the Environmental Protection Agency to establish certain standards for radioactive emissions from atomic energy defense facilities of the Department of Energy and to monitor radioactive and nonradioactive emissions from such facilities; jointly, to the Committees on Armed Services; Energy and Commerce; Public Works and Transportation.
By Mr. WYDEN, 13435

H.R. 2594—A bill to amend the Internal Revenue Code of 1954 to provide a 10-percent tax rate for the individual income tax, to simplify such tax, and for other purposes; to the Committee on Ways and Means.
By Mr. SILJANDER (for himself, Mr. Lott, Mr. Hyde, Mr. Crane, Mr. Dannemeyer, Mr. Gingrich, Mr. Armey, Mr. Barton of Texas, Mr. Bilirakis, Mr. Blaz, Mr. Boulter, Mr. Broomfield, Mr. Brown of Colorado, Mr. Burton of Indiana, Mr. Callahan, Mr. Chappie, Mr. Cobey, Mr. Coble, Mr. Craig, Mr. Davis, Mr. DeLay, Mr. DeWine, Mr. Dornan of California, Mr. Dreier of California, Mr. Franklin, Mr. Gekas, Mr. Gilman, Mr. Hartnett, Mrs. Holt, Mr. Hunter, Mr. Kindness, Mr. Lowery of California, Mr. Lujan, Mr. McEwen, Mr. Mack, Mr. Monson, Mr. Moorhead, Mr. Nielson of Utah, Mr. Packard, Mr. Pursell, Mr. Roberts, Mr. Rowland of Connecticut, Mr. Schaefer, Mr. Schuette, Mr. Skeen, Mr. Denny Smith, Mr. Smith of New Hampshire, Mr. Solomon, Mr. Swindall, Mrs. Vucanovich, and Mr. Weber), 13435—Cosponsors added, 17233, 22685

H.R. 2595—A bill to amend the Agricultural Act of 1949 to provide price support for the 1986 through 1989 crops of certain agricultural commodities, and for other purposes; to the Committee on Agriculture.
By Mr. LEACH of Iowa, 13435

H.R. 2596—A bill to deny most-favored-nation treatment to countries subject to title IV of the Trade Act of 1974 that discriminate against citizens because of religious, ethnic, or cultural orientation; to the Committee on Ways and Means.
By Mr. SILJANDER, 13435—Cosponsors added, 22685, 34789

H.R. 2597—A bill to amend the Foreign Assistance Act of 1961 to authorize economic relief and rehabilitation assistance for the Republic of Ireland and Northern Ireland; to the Committee on Foreign Affairs.
By Mr. BIAGGI, 13435—Cosponsors added, 14655, 15216, 15500, 16123, 16413, 16582, 17233, 17913, 19229

H.R. 2598—A bill to amend the National Traffic and Motor Vehicle Safety Act of 1966 to provide for the regulation of nonconforming passenger motor vehicles and the companies engaged in vehicle modification necessary to bring them into conformity with Federal safety standards; to the committee on Energy and Commerce.
By Mr. BLILEY (for himself, Mrs. Collins, Mr. Anthony, and Stark), 13435—Cosponsors added, 15593, 18986, 19702

H.R. 2599—A bill to remove all Federal trust funds from the unified budget of the U.S. Government; to the Committee on Government Operations.
By Mr. BONKER, 13435

H.R. 2600—A bill to amend the Agricultural Act of 1949 and the Internal Revenue Code of 1954; jointly, to the Committee on Agriculture; Ways and Means.
By Mr. ROSE (for himself, Mr. Hatcher, Mr. English, Mr. Thomas of Georgia, Mr. Stenholm, Mr. Sisisky, Mr. Boucher, Mr. Cooper, Mr. Derrick, Mr. Gordon, Mr. Hartnett, Mr. Perkins, Mr. Spratt, Mr. Bedell, Mr. Dorgan of North Dakota, Mr. Edgar, Mr. Lowry of Washington, Mrs. Schroeder, and Mr. Towns), 13435—Removal of cosponsors, 14060, 15501, 23151

H.R. 2601—A bill to permit placement of a privately funded statue of Haym Salomon in the Capitol Building or on the Capitol Grounds and to erect a privately funded monument to Haym Salomon on Federal land in the District of Columbia; to the Committee on House Administration.
By Mr. Dornan of California (for himself, Mr. Lantos, Mr. Moorhead, Mr. Gilman, Mr. Solarz, Mr. Lehman of Florida, Mr. Beilenson, and Mr. Erdreich), 13435—Cosponsors added, 17520—Removal of cosponsors, 29375

H.R. 2602—A bill to amend title 5, United States Code, to provide for the more expeditious granting of relief in cases before the Merit Systems Protection Board involving the reinstatement or restoration to duty of an employeee who was removed or suspended; to the Committee on Post Office and Civil Service.
By Mrs. BYRON, 13435—Cosponsors added, 15500, 16123, 16582, 17913, 18139, 18515, 23443

H.R. 2603—A bill to amend the Comprehensive Environmental Response Compensation and Liability Act of 1980 to provide for a hazardous substances inventory; jointly, to the Committees on Energy and Commerce; Public Works and Transportation.
By Mr. CARPER (for himself and Mr. Frank), 13435—Cosponsors added, 15593, 30199

H.R. 2604—A bill to amend the Comprehensive Environmental Response, Compensation, and Liability Act of 1980 to provide that the removal of hazardous substances to facilities regulated under the Solid Waste Disposal Act will not be subject to State environmental review; to the Committee on Energy and Commerce.
By Mr. DANNEMEYER, 13435

H.R. 2605—A bill to amend section 30(c) of the Federal Power Act; to the Committee on Energy and Commerce.
By Mr. DINGELL, 13435

H.R. 2606—A bill to make additional immigrant visas available for immigrants from certain foreign countries; to the Committee on the Judiciary.
By Mr. DONNELLY, 13435

H.R. 2607—A bill to strengthen the Nation's competitive position in international trade and to improve its ability to respond to unfair and injurious foreign trade practices; to the Committee on Ways and Means.
By Mr. DONNELLY (for himself, Mr. Mollohan, Mr. Moakley, Mr. Studds, Mr. Durbin, and Mr. Hertel of Michigan), 13435—Cosponsors added, 15593, 17913, 19702, 22685, 23549, 27162

H.R. 2608—A bill to implement certain reforms with regard to bank liquidations, and for other purposes; to the Committee on Banking, Finance and Urban Affairs.
By Mr. EDWARDS of Oklahoma, 13436

H.R. 2609—A bill to amend the Farm Credit Act of 1971 to provide additional farm credit resources, and for other purposes; to the Committee on Agriculture.
By Mr. EVANS of Iowa, 13436—Cosponsors added, 16413

H.R. 2610—A bill to enforce the 14th article of amendment to the Constitution with respect to certain law enforcement misconduct by providing a substitute remedy for the existing remedy of exclusion of evidence, and for other purposes; to the Committee on the Judiciary.
By Ms. FIEDLER, 13436

H.R. 2611—A bill to amend chapter 65 of title 18, United States Code, to provide criminal penalties for desecration of a religious structure or a consecrated grave, or the placement of an antireligious symbol on the property of another, and for other purposes; to the Committee on the Judiciary.
By Ms. FIEDLER, 13436

H.R. 2612—A bill to amend section 1979 of the Revised Statutes of the United States to limit the use of civil actions under that section to review the conditions of imprisonment of State and local prisoners; to the Committee on the Judiciary.
By Ms. FIEDLER, 13436

H.R. 2613—A bill to amend section 2254 of title 28 of the United States Code to limit Federal habeas corpus proceedings based on State convictions in certain cases where State courts remedies may not be properly exhausted; to the Committee on the Judiciary.
By Ms. FIEDLER, 13436

H.R. 2614—A bill to amend section 2254 of title 28 of the United States Code to provide for conclusive rebuttal of certain allegations made by applicants for Federal habeas corpus if the record of State proceedings contradicts such allegations; to the Committee on the Judiciary.
By Ms. FIEDLER, 13436

H.R. 2615—A bill to amend section 2254 of title 28 of the United States Code to limit release of State prisoners by Federal courts pending Federal habeas corpus consideration; to the Committee on the Judiciary.
By Ms. FIEDLER, 13436

H.R. 2616—A bill to promote dairy farm efficiency by restructuring the milk marketing order and subsidy system; to the Committee on Agriculture.
By Mr. FRANK, 13436

H.R. 2617—A bill to amend section 215 of title 18, United States Code, to modify the state of mind requirements for certain bank bribery and related offenses; to the Committee on the Judiciary.
By Mr. GEKAS (for himself, Mr. Glickman, and Mr. McCollum), 13436—Cosponsors added, 16582, 18730, 19867, 24179

H.R. 2618—A bill to amend title II of the Social Security Act to increase to $7,560 in the case of an individual under age 65, and to $10,080 in the case of an individual age 65 or over, the amount of outside earnings which is permitted in 1985 (subject to further increases in subsequent taxable years under the automatic adjustment provisions) without any deductions from his or her benefits; to the Committee on Ways and Means.
By Mr. GILMAN, 13436

H.R. 2619—A bill to require certain flammable liquid storage facilities to have overflow alarm systems, and for other purposes; to the Committee on Education and Labor.
By Mr. GUARINI, 13436

H.R. 2620—A bill to amend the Internal Revenue Code of 1954 to encourage the graduation of student athletes by denying the deduction for contributions to athletic departments of schools not meeting certain requirements; to the Committee on Ways and Means.
By Mr. HOWARD, 13436—Cosponsors added, 14655, 15500, 15880, 16123, 17520, 19702, 20264, 20838, 21631, 27018, 29898, 30914, 31887, 34266, 34789, 35288, 35787, 36765, 37487, 38734

H.R. 2621—A bill to amend the Food Stamp Act of 1977 to improve quality control standards and procedures under the Food Stamp Program, and to provide for studies to assist in the further improvement of such standards and procedures; to the Committee on Agriculture.
By Mr. JEFFORDS, 13436—Cosponsors added, 14336, 15593, 18730, 22685

H.R. 2622—A bill to amend the Employee Retirement Income Security Act of 1974 and the Internal Revenue Act of 1954 to provide greater retirement income security, and for other purposes; jointly, to the Committees on Education and Labor; Ways and Means.
By Mrs. KENNELLY (for herself, Ms. Oakar and Mrs. Schroeder), 13436—Cosponsors added, 22685

H.R. 2623—A bill to provide that no depository institution may accept deposits unless such depository institution is either federally insured or insured by a State-sponsored insurance program which is backed by the full faith and credit of the State involved; to the Committee on Banking, Finance and Urban Affairs.
By Mr. LEACH of Iowa, 13436

H.R. 2624—A bill to authorize programs for the treatment and prevention of drug and alcohol abuse among Indian juveniles; jointly, to the Committees on Interior and Insular Affairs; Energy and Commerce; and Education and Labor.
By Mr. McCain (for himself, Mr. Barton of Texas, Mr. Bereuter, Mr. Blaz, Mr. Lagomarsino, Mr. Strang, Mr. Udall, Mrs. Vucanovich, and Mr. Young of Alaska), 13436—Cosponsors added, 17913, 19229, 19526, 20681

H.R. 2625—A bill to authorize conveyance of Federal land at Fort William H. Harrison, MT, to the State of Montana for the purpose of establishing a State veterans' cemetery; to the Committee on Armed Services.
By Mr. MARLENEE, 13436

H.R. 2626—A bill to extend the income and eligibility verification system under section 1137 of the Social Security Act so as to provide for verification of immigration status in the case of aliens applying for benefits under specified welfare and other programs; jointly, to the Committees on Ways and Means; Energy and Commerce; Agriculture; the Judiciary.
By Mr. PETRI, 13436—Cosponsors added, 14059, 14655, 14970, 15500, 15880, 16884, 17913, 18139, 19867, 21631, 25050, 34789

H.R. 2627—A bill to amend the Internal Revenue Code of 1954 to repeal the volume cap and certain other restrictions applicable to qualified veterans' mortgage bonds, and for other purposes; to the Committee on Ways and Means.
By Mr. PICKLE, 13436

H.R. 2628—A bill to amend the Urban Mass Transportation Act of 1964 to require new fixed guideway projects to have local private sector financial commitment of not less than 10 percent of the cost of construction; to the Committee on Public Works and Transporation.
By Mr. PURSELL, 13436—Cosponsors added, 17233, 18060

H.R. 2629—A bill to amend the Internal Revenue Code of 1954 to deny certain tax benefits for private luxury boxes at sports facilities, and for other purposes; to the Committee on Ways and Means.
By Mr. STARK, 13436

H.R. 2630—A bill to amend the Consumer Product Safety Act to extend it for 3 fiscal years, and for other purposes; to the Committee on Energy and Commerce.
By Mr. WAXMAN, 13436

H.R. 2631—A bill to provide for study and research on the decline in U.S. forest productivity and to determine the effects of atmospheric pollutants on forest environments, and for other purposes; to the Committee on Agriculture.
By Mr. WHITLEY (for himself and Mr. Morrison of Washington), 13436—Cosponsors added, 22979

H.R. 2632—A bill to amend the Age Discrimination in Employment Act of 1967 to prohibit discrimination on the basis of age, against individuals who are 70 years of age or older; to the Committee on Education and Labor.
By Mr. YOUNG of Florida, 13436—Cosponsors added, 23443

H.R. 2633—A bill to amend the provisions of titles 18 and 28 of the United States Code commonly called the "enabling Acts" to make modifications in the system for the promulgation of certain rules for certain Federal judicial proceedings, and for other purposes; to the Committee on the Judiciary.
By Mr. KASTENMEIER, 13436

H.R. 2634—A bill to declare U.S. policy concerning peace in Central America and to require congressional approval for any embargo on trade between the United States and Nicaragua; to the Committee on Foreign Affairs.
By Mr. MARKEY, 13436

H.R. 2635—A bill to grant the consent of the Congress to the Midwest Interstate Low-Level Radioactive Waste Compact; jointly, to the Committees on Energy and Commerce; Interior and Insular Affairs.
By Mr. VENTO (for himself, Mr. Klidee, Mr. Sharp, Mr. Seiberling, Mr. Moody, Mr. Sabo, Mr. Kleczka, and Mr. Kastenmeier), 13436—Cosponsors added, 18515—Reported with amendments (H. Rept. 99-319), 28316—Reported with amendments (H. Rept. 99-319, part II), 34788—Laid on table, 35254

H.R. 2636—A bill for the relief of Elke Otten; to the Committee on the Judiciary.
By Mr. GONZALEZ, 13437

H.R. 2637—A bill for the relief of Elizabeth Palansky Surak; to the Committee on the Judiciary.
By Mr. PORTER, 13437

H.R. 2638—A bill to clear certain impediments to the licensing of the vessel Royal Star for employment in the Great Lakes coastwise and fisheries trades; to the Committee on Merchant Marine and Fisheries.
By Mr. RUSSO, 13437

H.R. 2639—A bill to amend the District of Columbia Stadium Act of 1957 to direct the Secretary of the Interior to convey title to the Robert F. Kennedy Memorial Stadium to the District of Columbia; to the Committee on the District of Columbia.
By Mr. FAUNTROY, 13889

H.R. 2640—A bill to convey the District of Columbia Employment Security Building to the District of Columbia; to the Committee on the District of Columbia.
By Mr. FAUNTROY, 13889

H.R. 2641—A bill to amend the District of Columbia Self-Government and Governmental Reorganizatin Act, to authorize a Federal contribution to reduce the accumulated deficit of the District, to

H.R. 2641—Continued
modify limitations on the District to the Committee on the District of Columbia.
By Mr. FAUNTROY (by request), 13889

H.R. 2642—A bill to amend the District of Columbia Self-Governmental Reorganization Act, to establish a formula-based annual Federal payment, to require the District to budget to offset any deficit occurring in its general fund and for other purposes; to the Committee on the District of Columbia.
By Mr. FAUNTROY (by request), 13889

H.R. 2643—A bill to amend the District of Columbia Self-Government and Governmental Reorganization Act, to facilitate the issuance of bonds and notes by the District of Columbia; to the Committee on the District of Columbia.
By Mr. FAUNTROY (by request), 13889

H.R. 2644—A bill to establish a Fox-Wisconsin Heritage Waterway Corridor Commission to study methods to protect and preserve the Portage Canal-Fox River corridor, to authorize the Secretary of the Interior to provide assistance to such Commission, and for other purposes; to the Committee on Interior and Insular Affairs.
By Mr. KASTENMEIER (for himself, Mr. Petri, and Mr. Roth), 13889—Cosponsors added, 22899

H.R. 2645—A bill to repeal section 158 of title 23, United States Code, relating to the national minimum drinking age; to the Committee on Public Works and Transportation.
By Mr. LIVINGSTON, 13889

H.R. 2646—A bill to amend title 38 of the United States Code to provide for the right of the United States to collect the costs of hospital, nursing home, or outpatient medical care furnished by the Veterans' Administration to veterans with no service-connected disabilities to the extent that they have health insurance or similar contracts or rights with respect to such care and for other purposes; to the Committee on Veterans' Affairs.
By Mr. MONTGOMERY (by request), 13889

H.R. 2647—A bill to amend title 38, United States Code, to make certain improvements in the educational assistance programs for veterans and eligible persons; to repeal the education loan program; and for other purposes; to the Committee on Veterans' Affairs.
By Mr. MONTGOMERY (by request), 13889

H.R. 2648—A bill to repeal the congressional report and waiting period requirements, contained in title 38 U.S.C. section 210(b)(2), which apply to certain internal VA administrative reorganizations; to the Committee on Veterans' Affairs.
By Mr. MONTGOMERY (by request), 13889

H.R. 2649—A bill to amend title 38, United States Code, to require formal advertising for contracts for services or supplies for the Veterans' Administration's loan guaranty program if the contract amount exceeds $25,000; to the Committee on Veterans' Affairs.
By Mr. MONTGOMERY (by request), 13889

H.R. 2650—A bill to direct the Administrator of General Services to convey certain land situated in Miami Beach, FL, to the city of Miami Beach, FL, for park and recreational purposes; to the Committee on Government Operations.
By Mr. PEPPER (for himself, Mr. Lehman of Florida, and Mr. Fascell), 13889

H.R. 2651—A bill to amend section 504 of the Alaska National Interest Lands Conservation Act to promote the development of mineral wealth in Alaska; to the Committee on Interior and Insular Affairs.
By Mr. YOUNG of Alaska, 13889—Referred to the Committee on Energy and Natural Resources, 36268—Passed House, 36178—Reported with amendments (H. Rept. 99-436), 36209—Passed Senate, 38560—Examined and signed in the House, 38734—Examined and signed in the Senate, 38797

H.R. 2652—A bill for the relief of Kumari Rajlakshmi Bais; to the Committee on the Judiciary.
By Mr. COELHO, 13889

H.R. 2653—A bill to amend the Animal Welfare Act to ensure the proper treatment of laboratory animals; to the Committee on Agriculture.
By Mr. BROWN of California (for himself, Mr. Foley, Mr. Levine of California, Mr. Mitchell, Mr. Stark, Mr. Parris, Mr. Lantos, and Mr. Torricelli), 14058—Cosponsors added, 16123, 17233, 19229, 21937, 28865, 32464, 34266, 37487

H.R. 2654—A bill to amend the Animal Welfare Act to establish a Federal penalty for damaging or destroying an animal research facility; jointly, to the Committee on Agriculture; the Judiciary.
By Mr. BROWN of California (for himself and Mr. Stark), 14058

H.R. 2655—A bill to restore Memorial Day to its original date; to the Committee on Post Office and Civil Service.
By Mrs. BENTLEY, 14058

H.R. 2656—A bill to amend the Federal Food, Drug, and Cosmetic Act to provide that the label and advertising of certain alcoholic beverages contain a statement warning consumers of possible health hazards associated with consumption of the beverage unless such a requirement is in effect under other Federal law; to the Committee on Energy and Commerce.
By Mr. BROWN of California, 14058—Cosponsors added, 25496

H.R. 2657—A bill to amend the Internal Revenue Code of 1954 to provide that advertising of alcoholic beverages is not a deductable expense; to the Committee on Ways and Means.
By Mr. BROWN of California, 14058—Cosponsors added, 25496, 37487

H.R. 2658—A bill granting the consent of the Congress to the Arkansas-Mississippi Great River Bridge Construction Compact; to the Committee on the Judiciary.
By Mr. FRANKLIN, 14058

H.R. 2659—A bill to establish a program in the Department of Justice to fund State medical malpractice programs which comply with Federal standards, and for other purposes; jointly, to the Committees on the Judiciary; Energy and Commerce.
By Mr. MRAZEK, 14058—Cosponsors added, 15593, 17913, 20838, 23443, 25496, 27643, 35288, 37487

H.R. 2660—A bill to amend title 28 and title 11 of the United States Code to provide for the appointment of U.S. trustees to serve in bankruptcy cases in judicial districts throughout the United States, to make certain changes with respect to the role of U.S. trustees in such cases, and for other purposes; to the Committee on the Judiciary.
By Mr. RODINO (for himself, Mr. Fish, and Mr. Edwards of California), 14058—Cosponsors added, 17913, 18139, 19229, 19702, 21278

H.R. 2661—A bill to promote the interests of consumers in securing financial services; to the Committee on Banking, Finance and Urban Affairs.
By Mr. SCHUMER, 14058—Cosponsors added, 22979, 25050, 25759, 28317

H.R. 2662—A bill to amend section 794 of title 18, United States Code, to provide more severe penalties for certain forms of espionage; to the Committee on the Judiciary.
By Mr. SKELTON, 14058

H.R. 2663—A bill to amend title 5, United States Code, to credit time spent in the Cadet Nurse Corps during World War II as creditable service for civil service retirement; to the Committee on Post Office and Civil Service.
By Mr. SLATTERY, 14058—Cosponsors added, 19229, 22685, 23443, 25496, 32464

H.R. 2664—A bill entitled the "Competition and Ethics Enforcement Act of 1985"; to the Committee on Armed Services.
By Mr. DENNY SMITH (for himself, Mr. Levine of California, Mr. Boulter, Mr. Bereuter, Mrs. Schroeder, Mr. Levin of Michigan, Mr. Strang, Mr. Berman, Mr. Chandler, Mr. Smith of Florida, and Mr. Dicks), 14058

H.R. 2665—A bill to amend the Price-Anderson provisions of the Atomic Energy Act of 1954 to modify certain limitations on the amount of financial protection required with respect to nuclear incidents, to remove the limitations on the aggregate liability for a single nuclear incident, to limit the financial obligations of the United States with respect to such incidents, and for other purposes; to the Committee on Insular Affairs.
By Mr. WEISS, 14058

H.R. 2666—A bill for the relief of Merceditas Villanueva, Flordelica Villanueva, and Emmanuel Villanueva; to the Committee on the Judiciary.
By Mr. ACKERMAN, 14058

H.R. 2667—A bill to amend the Federal Aviation Act of 1958 to provide for the revocation of certain certificates for air transportation, and for other purposes; to the Committee on Public Works and Transportation.
By Mr. HOWARD (for himself, and Mr. Young of Missouri), 14335

H.R. 2668—A bill to permit collective negotiation by professional retail pharmacists with third-party prepaid prescription program administrators and sponsors; to the Committee on the Judiciary.
By Mr. ADDABBO, 14335

H.R. 2669—A bill making supplemental appropriations for the fiscal year ending September 30, 1985, for the Temporary Emergency Food Assistance Program within the Department of Agriculture; to the Committee on Appropriations.
By Mr. DORGAN of North Dakota, 14335

H.R. 2670—A bill to designate certain lands within units of the National Park System in the State of Utah as wilderness, and for other purposes; to the Committee on Interior and Insular Affairs.
By Mr. HANSEN (for himself, Mr. Nielson of Utah, and Mr. Monson), 14335

H.R. 2671—A bill to provide for the improvement of faculty development and administration for universities, colleges, and secondary schools in certain countries and U.S. territories and possessions in the Pacific region; jointly, to the Committee on Foreign Affairs; Interior and Insular Affairs; Education and Labor.
By Mr. DYMALLY, 14335—Cosponsors added, 18515

H.R. 2672—A bill to redesignate the New York International and Bulk Mail Center in Jersey City, NJ, as the "New Jersey International and Bulk Mail Center", and to honor the memory of a former postal employee by dedicating a portion of a street at the New York International and Bulk Mail Center in Jersey City, NJ, as "Michael McDermott Place"; to the Committee on Post Office and Civil Service.
By Mr. GUARINI, 14335—Referred to the Committee on Governmental Affairs, 18240—Reported (no written report), 29747—Amended and passed Senate (in lieu of S. 1527), 31087—House disagreed to Senate amendments and asked for a conference. Conferees appointed, 32429—Senate insisted on its amendments and agreed to a conference. Conferees appointed, 32647

H.R. 2673—A bill to amend title 5, United States Code, to allow the detailing of administrative law judges from one agency to another without reimbursement; to the Committee on Post Office and Civil Service.
By Mr. KANJORSKI, 14335

H.R. 2674—A bill to authorize certain uses to be made with respect to certain lands conveyed to Milwaukee County, WI, by the Administrator of Veterans' Affairs; to the Committee on Veterans' Affairs.
By Mr. KLECZKA, 14335—Cosponsors added, 18139, 20138

H.R. 2675—A bill to establish a commission to study ways of improving defense procurement; to the Committee on Armed Services.
By Mr. PETRI, 14335—Cosponsors added, 15880

H.R. 2676—A bill to amend the Fair Labor Standards Act of 1938 to require that wages based on individual productivity be paid to handicapped workers employed under certificates issued by the Secretary of Labor; to the Committee on Education and Labor.
By Mr. PETRI (for himself, Mr. Chappie, Mr. Armey, Mr. Clinger, Mr. Lagomarsino, Mr. Kolter, Mr. Shumway, and Mr. Young of Florida), 14335—Cosponsors added, 17233, 19526, 25050, 34789

H.R. 2677—A bill to repeal the provision requiring a State to require proof of payment of the Federal use tax on heavy vehicles before a vehicle subject to such tax may be registered; to the Committee on Public Works and Transportation.
By Mr. SHELBY, 14335

H.R. 2678—A bill to settle unresolved claims relating to certain allotted Indian lands on the White Earth Indian Reservation, to remove clouds from the titles to certain lands, and for other purposes; to the Committee on Interior and Insular Affairs.
By Mr. STANGELAND, 14335

H.R. 2679—A bill to amend the Clean Air Act to control certain sources of sulfur dioxide to reduce acid deposition; jointly, to the Committees on Energy and Commerce; Science and Technology.
By Mr. UDALL (for himself, and Mr. Cheney), 14336—Cosponsors added, 24288, 30199

H.R. 2680—A bill to amend title XVIII of the Social Security Act to treat certain rural osteopathic hospitals as rural referral centers for purposes of payment under the prospective payment system; to the Committee on Ways and Means.
By Mr. VANDER JAGT, 14336—Cosponsors added, 17913, 24581

H.R. 2681—A bill for the relief of Michael J. Adams; to the Committee on the Judiciary.
By Mr. CALLAHAN, 14336

H.R. 2682—A bill for the relief of Jean DeYoung; to the Committee on the Judiciary.
By Mr. FAWELL, 14336

H.R. 2683—A bill to amend the Securities Exchange Act of 1934 to exempt certain eligible broker-dealers from self-underwriting regulations; to the Committee on Energy and Commerce.
By Mr. FOLEY, 14654—Cosponsors added, 23912

H.R. 2684—A bill to clarify the application of the Clayton Act with respect to rates, charges, or premiums filed with State insurance departments or agencies; to the Committee on the Judiciary.
By Mr. FISH, 14654—Cosponsors added, 15216, 16123, 17913, 18515, 20681, 24179, 26691, 27828, 29251, 31248, 32464, 34789, 36211, 36765, 37855, 38371

H.R. 2685—A bill to amend title V of the Social Security Act to require States to provide women during and after pregnancy with access to their medical records and current information on obstetrical procedures and to amend the Federal Food, Drug, and Cosmetic Act to require the dissemination of information on the effects and risks of drugs and devices on the health of pregnant and parturient women and of prospective and developing children; jointly, to the Committees on Ways and Means; Energy and Commerce.
By Mr. BIAGGI, 14654—Cosponsors added, 20264, 20681, 21631, 21937, 22685, 22899, 23443, 26482

H.R. 2686—A bill entitled "The Drunk Driving Prevention Act of 1985"; to the Committee on the Judiciary.
By Mrs. BOXER (for herself, Mr. Fauntroy, Ms. Mikulski, Mr. Kolter, Mr. Richardson, Mr. Traficant, and Mr. Mitchell), 14654—Cosponsors added, 28701

H.R. 2687—A bill to amend the Higher Education Act of 1965 to reduce the default rate on student loans, and for other purposes; to the Committee on Education and Labor.
By Mr. BRUCE (for himself, Mr. Biaggi, Mr. Dymally, Mr. Hayes, Mr. Owens, Mr. Perkins, and Mr. Goodling), 14654—Cosponsors added, 18730, 22685

H.R. 2688—A bill to amend section 2(11) of the National Labor Relations Act; to the Committee on Education and Labor.
By Mr. CLAY, 14654—Cosponsors added, 17233

H.R. 2689—A bill to clarify and augment certain provisions of the Motor Carrier Safety Act of 1984 regarding the certificate of registration procedures for foreign carriers; to the Committee on Public Works and Transportation.
By Mr. COLEMAN of Texas, 14654—Cosponsors added, 25279

H.R. 2690—A bill entitled: "The Critical Trends Assessment Act"; jointly, to the Committees on Government Operations; Rules.
By Mr. GINGRICH (for himself and Mr. MacKay), 14654

H.R. 2691—A bill to amend various provisions of law to ensure that services related to abortion are made available in the same manner as are all other pregnancy-related services under federally funded programs; jointly, to the Committees on Energy and Commerce; Post Office and Civil Service; Armed Services; Interior and Insular Affairs; Foreign Affairs; District of Columbia.
By Mr. GREEN (for himself, Mr. Fazio, Mr. Ackerman, Mr. AuCoin, Mr. Bates, Mr. Berman, Mr. Beilenson, Mrs. Boxer, Mrs. Burton of California, Mrs. Collins, Mr. Crockett, Mr. Dellums, Mr. Dixon, Mr. Dymally, Mr. Edwards of California, Mr. Hayes, Mr. Lehman of Florida, Mr. Leland, Mr. Levine of California, Mr. Lowry of Washington, Mr. Lundine, Mr. McKernan, Mr. Markey, Mr. Martinez, Mr. Matsui, Ms. Mikulski, Mr. Miller of California, Mr. Mineta, Mr. Moody, Mr. Morrison of Connecticut, Mr. Owens, Mr. Rangel, Mr. Scheuer, Mrs. Schroeder, Mr. Schumer, Mr. Seiberling, Mr. Solarz, Mr. Stark, Mr. Stokes, Mr. Studds, Mr. Towns, Mr. Udall, Mr. Waxman, Mr. Weaver, Mr. Wheat, Mr. Yates, Mr. Torricelli, Mr. Frank, Mr. Williams, Mr. Wirth, Mr. Weiss, Mr. Kastenmeier, Mr. Conyers, Mr. Garcia, Mr. Ford of Tennessee, Mr. Kostmayer, Mr. Edgar, Mr. Evans of Illinois, Mr. Fauntroy, Mr. Wolpe, Mr. Bosco, Mr. Clay, Mr. Gilman, Mr. McKinney, Mr. Gejdenson, Mr. Wyden, Mr. Levin of Michigan, Mr. Mitchell, Mr. Roybal, Mr. Torres, Mrs. Roukema and Mr. Hawkins), 14654—Cosponsors added, 28701

H.R. 2692—A bill to amend the Internal Revenue Code of 1954 and the Employee Retirement Income Security Act of 1974 to permit certain loans from employee benefit plans to owner-employees and shareholder-employees; jointly, to the Committees on Education and Labor; Ways and Means.
By Mr. JEFFORDS (for himself and Mr. Clay), 14654

H.R. 2693—A bill to provide the temporary suspension of the duty on mixtures of 1,2-dimethyl 1-3,5-diphenylpryazolium methyl sulfate (difenzoquat methyl sulfate); to the Committee on Ways and Means.
By Mr. ROE, 14654

H.R. 2694—A bill designating the U.S. Post Office Building located at 300 Packerland Drive, Green Bay, WI, as the "John W. Byrnes Post Office and Federal Building; to the Committee on Post Office and Civil Service.
By Mr. ROTH (for himself, Mr. Petri, Mr. Sensenbrenner, Mr. Gunderson, Mr. Kastenmeier, Mr. Kleczka, Mr. Obey, and Mr. Aspin), 14654—Referred to the Committee on Governmental Affairs, 18240—Passed House, 18030—Reported (no written report), 36269—Passed Senate, 36476—Examined and signed in the Senate, 36504—Committee discharged. Passed House, 18030—Examined and signed in the House, 36763—Approved [Public Law 99-210], 37851

H.R. 2695—A bill to provide Federal assistance to States to establish a program for coverage of catastrophic health care expenses; to the Committee on Energy and Commerce.
By Mr. SABO, 14654—Cosponsors added, 16123, 18139, 22899

H.R. 2696—A bill to provide for certification and require the offering of qualified health plans, to provide Federal assist-

H.R. 2696—Continued
ance to States to establish a program of assistance for low-income persons to purchase comprehensive health insurance and a program for coverage of catastrophic health care expenses; and for other purposes; to the Committee on Energy and Commerce.
By Mr. SABO, 14654—Cosponsors added, 16123, 18139, 22899

H.R. 2697—A bill to amend section 794 of title 18, United States Code, to provide more severe penalties for certain forms of espionage; to the Committee on the Judiciary.
By Mr. SKELTON, 14654—Cosponsors added, 15216, 15880, 17520, 19867, 36106

H.R. 2698—A bill to designate the U.S. Courthouse in Tucson, AZ, as the "James A. Walsh United States Courthouse"; to the Committee on Public Works and Transportation.
By Mr. UDALL, 14654—Cosponsors added, 15593—Reported (H. Rept. 99-209), 19700—Passed House, 26401—Referred to the Committee on Environment and Public Works, 27263—Ordered placed on calendar, 37524—Passed Senate, 37624—Examined and signed in the House, 38369—Presented to the President, 38370—Examined and signed in the Senate, 38578

H.R. 2699—A bill to amend title XVIII of the Social Security Act with respect to payment for direct and indirect medical education costs under the Medicare Program and to amend title XIX of the Social Security Act with respect to payment for direct medical education costs under the Medicaid Program; jointly, to the Committees on Energy and Commerce; Ways and Means.
By Mr. WAXMAN, 14654

H.R. 2700—A bill to amend the Employee Retirement Income Security Act of 1974 and the Internal Revenue Code of 1954 to require pension plans to allow participation by employees nearing normal retirement age and to allow benefit accrual by participants to continue past normal retirement age; jointly, to the Committees on Education and Labor; Ways and Means.
By Mr. ROYBAL, 14654—Cosponsors added, 20138, 22899, 25050, 25759, 28865, 31248, 32628

H.R. 2701—A bill to amend the Employee Retirement Income Security Act of 1974 and the Internal Revenue Code of 1954 to provide for additional and more effective controls on terminations of single-employer plans and reversions to employers resulting from such terminations; jointly, to the Committees on Education and Labor; Ways and Means.
By Mr. ROYBAL (for himself, Mr. Skelton, Mrs. Collins, Mr. Biaggi, Mr. Mitchell, Mr. St Germain, Mrs. Schroeder, Mr. Stokes, Mr. Vento, Mr. MacKay, Ms. Oakar, Mr. Pepper, Mr. Crockett, Mr. Ford of Tennessee, Mr. Dymally, and Mr. Towns), 14654—Cosponsors added, 20138, 22899, 25050, 28132, 32215

H.R. 2702—A bill to grant the consent of the Congress to the Rocky Mountain Low-Level Radioactive Waste Compact; jointly, to the Committees on Energy and Commerce; Interior and Insular Affairs.
By Mr. WIRTH (for himself, Mr. Cheney, Mr. Kramer, Mr. Lujan, Mr. Nielson of Utah, Mr. Reid, Mr. Richardson, Mr. Schaefer, Mrs. Schroeder, Mr. Skeen, Mr. Strang, and Mrs. Vucanovich), 14654—Reported with amendments (H. Rept. 99-320), 28316—Reported with amendments (H. Rept. 99-320, part II), 34788—Laid on table, 35254

H.R. 2703—A bill to amend titles XVIII and XIX of the Social Security Act to provide for coverage of respiratory care services for ventilator-dependent individuals under Medicare and Medicaid; jointly, to the Committees on Ways and Means; Energy and Commerce.
By Mr. WYDEN (for himself, Mr. Florio, Mr. Bryant, and Mr. Ford of Tennessee), 14654—Cosponsors added, 22979, 23549

H.R. 2704—A bill to amend the Fish and Wildlife Coordination Act; to the Committee on Merchant Marine and Fisheries.
By Mr. BREAUX (for himself, Mr. Jones of North Carolina, Mr. Lent, and Mr. Young of Alaska), 14969—Reported (H. Rept. 99-392), 32617—Rules suspended. Amended and passed House, 33595—Referred to the Committee on Environment and Public Works, 33952

H.R. 2705—A bill to amend the Internal Revenue Code of 1954 to require the Internal Revenue Service to make income tax refunds within 45 days after the tax return is filed; to the Committee on Ways and Means.
By Mr. BENNETT, 14969

H.R. 2706—A bill to amend title 18, United States Code, to establish rational criteria for the imposition of the sentence of death, and for other purposes; to the Committee on the Judiciary.
By Mr. KOLBE, 14969

H.R. 2707—A bill to authorize certain interstate acquisitions of depository institutions; to the Committee on Banking, Finance and Urban Affairs.
By Mr. ST GERMAIN (for himself, Mr. Wylie, Mr. Fauntroy, Mr. LaFalce, Mr. Lundine, Mr. Garcia, Mr. Schumer, Mr. Frank, Mr. Lehman of California, Mr. Cooper, Mr. Manton, and Mr. Dreier of California), 15214—Reported with amendments (H. Rept. 99-174), 16121

H.R. 2708—A bill to amend the Mineral Leasing Act of 1920 with respect to the movement of coal over public lands, and for other purposes; Jointly, to the Committees on Interior and Insular Affairs; Public Works and Transportation.
By Mr. UDALL (for himself, Mr. Young of Alaska, Mr. Breaux, Mr. Moody, Mr. McCain, Mr. Leland, Mr. Fascell, Mr. Lagomarsino, Mr. Hayes, Mr. Andrews, Mr. Lujan, Mr. Young of Missouri, Mr. Nielson of Utah, Mr. Schumer, Mr. Solarz, Mr. Hutto, Mr. Huckaby, Mr. Wilson, Mr. English, Mr. Barton of Texas, Mr. Porter, Mr. Gibbons, Mr. Jones of Oklahoma, Mr. Lehman of Florida, and Mr. Hansen), 15214—Cosponsors added, 17913, 23444, 24581, 25496, 30914

H.R. 2709—A bill to provide for two additional members of the Prospective Payment Assessment Commission; to the Committee on Ways and Means.
By Mr. ANTHONY, 15214—Cosponsors added, 20138, 20681, 22685, 29375

H.R. 2710—A bill to amend title 10, United States Code, to strengthen the position of Chairman of the Joint Chiefs of Staff and reform the operation of the Joint Chiefs of Staff; to the Committee on Armed Services.
By Mr. ASPIN, 15214

H.R. 2711—A bill to amend title IV of the Higher Education Act of 1965 to improve the availability of student assistance for part-time students; to the Committee on Education and Labor.
By Mr. BIAGGI, 15214—Cosponsors added, 16582

H.R. 2712—A bill to amend the Employee Retirement Income Security Act of 1974 and the Internal Revenue Code of 1954 to require pension plans to allow participation by employees nearing normal retirement age and to allow benefit accrual by participants to continue past normal retirement age, and to amend the Age Discrimination in Employment Act of 1967 to extend its application to employees who have attained age 70; jointly, to the Committees on Education and Labor; Ways and Means.
By Mr. BIAGGI (for himself, Mr. Pepper, and Mr. Rinaldo), 15214—Cosponsors added, 17233, 18730, 21937, 32464

H.R. 2713—A bill to amend title 18, United States Code, to mofify certain provisions pertaining to restitution, and for other purposes; to the Committee on the Judiciary.
By Mr. BOUCHER (for himself, Mr. Conyers, Mr. Edwards of California, Mr. Frank, and Mr. Berman), 15214—Reported with amendments (H. Rept. 99-334), 29250—Rules suspended. Amended and passed House, 29322—Referred to the Committee on the Judiciary, 29745

H.R. 2714—A bill to amend the Food Stamp Act of 1977 to require State agencies to carry out a workfare program applicable to households participating in the Food Stamp Program; to the Committee on Agriculture.
By Mr. BURTON of Indiana, 15214

H.R. 2715—A bill to amend the Agricultural Act of 1949 to provide price support for the 1986 through 1993 crops of wheat and feed grains; to the Committee on Agriculture.
By Mr. DASCHLE, 15214

H.R. 2716—A bill to amend titles II and XVI of the Social Security Act to require the Secretary of Health and Human Services to issue the Secretary's final decision, after certain hearings required thereunder, within 90 days after commencing proceedings before the Appeals Council in the Department of Health and Human Services; to the Committee on Ways and Means.
By Mr. DORGAN of North Dakota, 15214—Cosponsors added, 15593

H.R. 2717—A bill to establish an independent jury system for the Superior Court of the District of Columbia; to the Committee on the District of Columbia.
By Mr. DYMALLY, 15214

H.R. 2718—A bill to extend for 5 years the authority of the Commodity Credit Corporation to transfer dairy products to the Secretary of the Army for the use of Armed Forces and to the Administrator of Veterans' Affairs for use in Veterans' Administration hospitals; to the Committee on Agriculture.
By Mr. EDGAR, 15214

H.R. 2719—A bill to require the Secretary of Agriculture to devote certain farmland to conservation uses; to the Committee on Agriculture.
By Mr. ENGLISH, 15214

H.R. 2720—A bill to amend the Social Services Block Grant Act, to authorize consolidation of certain block grants to Indian tribes, and for other purposes; jointly, to the Committees on Ways and Means; Interior and Insular Affairs.
By Mr. FRENZEL, 15214

H.R. 2721—A bill to amend title 13, United States Code, to require the collection of statistics on domestic apparel and textile industries; to the Committee on Post Office and Civil Service.
By Mr. GARCIA, 15214—Cosponsors added, 36211

H.R. 2722—A bill to amend title 13, United States Code, to eliminate the requirement relating to decennial censuses of drainage; to the Committee on Post Office and Civil Service.
By Mr. GARCIA, 15214—Reported (H. Rept. 99-254), 22897—Rules suspended. Passed House, 31378—Referred to the Committee on Governmental Affairs, 31755

H.R. 2723—A bill to permit free entry into the United States of the personal effects, equipment, and other related articles of foreign participants, officials, and other accredited members of delegations involved in the games of the Tenth Pan American Games to be held in Indianapolis, IN, in 1987; to the Committee on Ways and Means.
By Mr. JACOBS (for himself, Mr. Burton of Indiana, Mr. Coats, Mr. Hamilton, Mr. Hiler, Mr. Hillis, Mr. McCloskey, Mr. Myers of Indiana, Mr. Sharp, Mr. Visclosky, Mr. Coyne, Mr. Downey of New York, Mr. Flippo, Mr. Gradison, Mr. Matsui, Mr. Stark, and Mr. Duncan), 15215—Cosponsors added, 16123

H.R. 2724—A bill to provide that filing and miscellaneous fees for the U.S. District Court for the District of Columbia shall be collected in the same manner as such fees are collected for the other district courts in the United States; to the Committee on the Judiciary.
By Mr. KASTENMEIER (for himself and Mr. Moorhead), 15215

H.R. 2725—A bill to amend title 35, United States Code, and the National Aeronautics and Space Act of 1958, with respect to the use of inventions in outer space; jointly, to the Committees on the Judiciary; Science and Technology.
By Mr. KASTENMEIER (for himself, Mr. Fuqua, Mr. Nelson of Florida, and Mr. Walker), 15215

H.R. 2726—A bill to direct the Secretary of Commerce to conduct a study on crime in domestic and international commercial shipping, and the impact of such illegal activity on the commercial shipping industry and consumers; jointly, to the Committees on the Judiciary; Public Works and Transportation; Energy and Commerce; Merchant Marine and Fisheries.
By Mr. LENT, 15215

H.R. 2727—A bill to authorize the construction of a Veterans' Administration hospital in southwest Florida; to the Committee on Veterans' Affairs.
By Mr. MACK, 15215

H.R. 2728—A bill to amend title 28, United States Code, to provide for an additional district judge for the central district of Illinois; to the Committee on the Judiciary.
By Mr. MICHEL, 15215

H.R. 2729—A bill to modify the restrictions on the use of a certain tract of land in the State of Utah, and to provide for the conveyance of the fence located on such tract to the Armory Board, State of Utah; to the Committee on Veterans' Affairs.
By Mr. MONSON (for himself, Mr. Nielson of Utah, and Mr. Hansen), 15215

H.R. 2730—A bill to amend the Consumer Credit Protection Act with respect to consumer leases and rental purchase agreements; to the Committee on Banking, Finance and Urban Affairs.
By Mr. MORRISON of Connecticut, 15215

H.R. 2731—A bill to amend the Agricultural Act of 1949 to provide for dairy production stabilization; to the Committee on Agriculture.
By Mr. OLIN, 15215

H.R. 2732—A bill to amend the Federal Property and Administrative Services Act of 1949 to prohibit the sale of real property in one State to any agency or instrumentality of another State; to the Committee on Government Operations.
By Mr. PARRIS, 15215

H.R. 2733—A bill to establish a supplemental higher education loan program in which a borrower's annual repayment obligation is dependent upon both postschool income level and borrowing history, and for other purposes; jointly, to the Committees on Education and Labor; Ways and Means.
By Mr. PETRI (for himself, and Mr. Jeffords), 15215

H.R. 2734—A bill to amend the Natural Gas Policy Act of 1978 to facilitate the transition of the natural gas industry to a more competitive market, and for other purposes; to the Committee on Energy and Commerce.
By Mr. RICHARDSON (for himself, Mr. Dannemeyer, Mr. Broyhill, Mr. Dowdy, of Mississippi, Mr. Fields, Mr. Raplh M. Hall, Mr. Oxley, Mr. Schaefer, Mr. Shelby, and Mr. Whittaker), 15215

H.R. 2735—A bill to amend the Clayton Act by modifying the notification requirements applicable to mergers and tender offers, and for other purposes; to the Committee on the Judiciary.
By Mr. RODINO (for himself, Mr. Fish, Mr. Brooks, Mr. Edwards of California, Mr. Seiberling, Mr. Hughes, Mr. Glickman, Mr. Feighan, and Mr. Smith of Florida), 15215

H.R. 2736—A bill to amend title 28, United States Code, to increase the number of United States bankruptcy judges authorized to be appointed for the northern district of Iowa; to the Committee on the Judiciary.
By Mr. TAUKE (for himself, Mr. Evans of Iowa, and Mr. Bedell), 15215—Cosponsors added, 29375

H.R. 2737—A bill for the relief of Demetrios Theodoropulos; to the Committee on the Judiciary.
By Mrs. BURTON of California, 15215

H.R. 2738—A bill entitled the "Overseas U.S. Citizen's Representation in the Congress Act of 1985"; to the Committee on House Administration.
By Mr. ALEXANDER, 15499

H.R. 2739—A bill entitled the "Overseas American Children's Citizenship Equity Act of 1985"; to the Committee on the Judiciary.
By Mr. ALEXANDER, 15499

H.R. 2740—A bill entitled the "Overseas American Economic Competition Enhancement Act of 1985"; to the Committee on Ways and Means.
By Mr. ALEXANDER, 15499

H.R. 2741—A bill to prohibit discrimination in insurance on the basis of blindness or degree of blindness; to the Committee on Energy and Commerce.
By Mr. BATES (for himself, Mr. Alexander, Mr. Ackerman, Mr. Annunzio, Mr. Anthony, Mr. Barnes, Mr. Berman, Mr. Boehlert, Mr. Bonior of Michigan, Mr. Borski, Mrs. Boxer, Mr. Breaux, Mr. Brown of California, Mr. Burton of Indiana, Mrs. Burton of California, Mr. Bustamante, Mr. Carr, Mr. Carney, Mr. Chappie, Mr. Clay, Mr. Clinger, Mr. Coelho, Mr. Coleman of Texas, Mr. Conyers, Mr. Coyne, Mr. Crockett, Mr. Daschle, Mr. Davis, Mr. de Lugo, Mr. Dellums, Mr. Derrick, Mr. Dicks, Mr. Donnelly, Mr. Downey of New York, Mr. Durbin, Mr. Dymally, Mr. Edgar, Mr. Fazio, Mr. Florio, Mr. Foley, Mr. Frank, Mr. Gejdenson, Mr. Gonzalez, Mr. Gradison, Mr. Hamilton, Mr. Hammerschmidt, Mr. Hawkins, Mr. Hayes, Mr. Hertel of Michigan, Mr. Heftel of Hawaii, Mr. Hiler, Mr. Hoyer, Mr. Hunter, Mr. Jacobs, Mrs. Johnson, Ms. Kaptur, Mr. Kolter, Mr. Kostmayer, Mr. Lantos, Mr. Leach of Iowa, Mr. Lehman of Florida, Mr. Leland, Mr. Levin of Michigan, Mr. Lowery of California, Mr. Lowry of Washington, Mr. Luken, Mr. McKinney, Mr. MacKay, Mr. Markey, Mr. Matsui, Ms. Mikulski, Mr. Moakley, Mr. Mrazek, Mr. Natcher, Ms. Oakar, Mr. Ortiz, Mr. Owens, Mr. Panetta, Mr. Packard, Mr. Pease, Mr. Penny, Mr. Rahall, Mr. Reid, Mr. Rodino, Mr. Roe, Mr. Roybal, Mr. Savage, Mr. Scheuer, Mrs. Schroeder, Mrs. Schneider, Mr. Schumer, Mr. Seiberling, Mr. Sharp, Mr. Sikorski, Mr. Skeen, Mr. Snyder, Mr. Solarz, Mr. Stark, Mr. St Germain, Mr. Stokes, Mr. Studds, Mr. Thomas of Georgia, Mr. Towns, Mr. Traxler, Mr. Udall, Mr. Vento, Mr. Volkmer, Mr. Walgren, Mr. Weaver, Mr. Weiss, Mr. Wheat, Mr. Williams, Mr. Wise, Mr. Wolpe, Mr. Wylie, and Mr. Young of Alaska), 15499—Cosponsors added, 17913, 18730, 20681, 23150, 23444, 25496, 27643, 29375, 31637, 35288

H.R. 2742—A bill to amend the Higher Education Act of 1965 to provide, with respect to guaranteed, insured, and direct student loans, deferral of repayment and payment by the Government of the interest during the borrower's service as an elementary or secondary school teacher; to the Committee on Education and Labor.
By Mr. BIAGGI, 15499

H.R. 2743—A bill to require the Nuclear Regulatory Commission to adhere to certain procedures in the conduct of its meetings; to the Committee on Interior and Insular Affairs.
By Mr. ECKART of Ohio (for himself, Mr. Sikorski, Mr. Markey, Mr. Conyers, Mr. Frank, Mr. Seiberling, Mr. Leland, Mr. Slattery, Mr. Martinez, Mr. Miller of California, Mr. Kostmayer, Mr. Swift, Mr. Dellums, Mr. Wyden, Mr. Bates, Mr. Rose, and Mr. Dingell), 15499—Cosponsors added, 17520, 18730, 20838, 26482—Jointly referred to the Committees on Interior and Insular Affairs; Energy and Commerce, 19624

H.R. 2744—A bill to provide for coordinated management and rehabilitation of the Great Lakes and for other purposes; jointly, to the Committees on Merchant Marine and Fisheries; Science and Technology.
By Mr. ECKART of Ohio (for himself, Mr. Hertel of Michigan, Mr. Nowak, Mr. Kleczka, and Mr. Sensenbrenner), 15499

H.R. 2745—A bill entitled the "Employment and Training Program of the Food Stamp Program"; to the Committee on Agriculture.
By Mr. EMERSON, 15499—Cosponsors added, 19526, 20681

H.R. 2746—A bill to prohibit the transportation on South African vessels of agricultural commodities provided under the Agricultural Trade Development and Assistance Act of 1954; to the Committee on Foreign Affairs.

By Mr. LELAND (for himself, Mr. Sabo, Mr. Dymally, Mr. Jacobs, Mr. Dixon, Mr. Mrazek, Mr. Ackerman, Mr. Weiss, Mr. Crockett, Mr. Stokes, Mr. Smith of Florida, Mr. Markey, Mr. Frost, Mr. Hayes, Mr. Mitchell, Mr. Owens, Mr. Moody, Mr. Richardson, Mr. Fauntroy, Mr. Savage, Mr. Rangel, Mrs. Boxer, Ms. Kaptur, Mr. Durbin, Mr. Morrison of Connecticut, Mr. Conyers, and Mr. Gray of Pennsylvania), 15499—Cosponsors added, 17520

H.R. 2747—A bill to allow taxpayers to designate on their income tax returns that overpayments of income tax shall be treated as contributions and used to reduce the public debt and that cash contributions included with such returns shall be used to reduce the public debt; to the Committee on Ways and Means.

By Mr. MADIGAN, 15499

H.R. 2748—A bill to provide for the establishment and operation of a national lottery to reduce the Federal deficit and to assist in financing the Federal old-age, survivors, and hospital insurance programs; to the Committee on Ways and Means.

By Mr. MURPHY (for himself, Mr. Martinez, Mr. Crockett, and Mr. Garcia), 15499—Cosponsors added, 26691

H.R. 2749—A bill to establish coordinated interagency research and demonstration projects for improving knowledge and use of risk assessment by those Federal agencies concerned with regulatory decisions related to the protection of human life, health, and the environment; to the Committee on Science and Technology.

By Mr. RITTER (for himself, Mr. Bliley, Mr. Brown of California, Mr. Fuqua, Mr. Lujan, Mr. Lundine, Mr. Nielson of Utah, Mrs. Schneider, Mr. Walgren, Mr. Young of Missouri, and Mr. Zschau), 15499—Cosponsors added, 17913

H.R. 2750—A bill to strengthen the operation of the agricultural stabilization and conservation committee system, and for other purposes; to the Committee on Agriculture.

By Mr. ROSE, 15499

H.R. 2751—A bill to provide for the relief of certain water users deprived of winter livestock water from Willow Creek, Idaho, downstream of the Ririe Dam and Reservoir; to the Committee on the Judiciary.

By Mr. STALLINGS, 15499

H.R. 2752—A bill to terminate the Copyright Royalty Tribunal and transfer its functions to the Register of Copyrights; to the Committee on the Judiciary.

By Mr. SYNAR (for himself and Mrs. Schroeder), 15499—Cosponsors added, 22685, 37855

H.R. 2753—A bill to amend the Clean Air Act with respect to the control of interstate air pollution; to the Committee on Energy and Commerce.

By Mr. WALGREN, 15499

H.R. 2754—A bill establishing a program for the demonstration and development of technologies for commercial application through the Clean Coal Technology Reserve, and for other purposes; jointly, to the Committees on Energy and Commerce; Science and Technology.

By Mr. WALGREN (for himself, Mr. Ritter, Mr. Sharp, Mrs. Schneider, and Mr. Eckart of Ohio), 15499—Cosponsors added, 17913, 19229

H.R. 2755—A bill for the relief of Bradley H. Koskie; to the Committee on Armed Services.

By Mr. BATES, 15500

H.R. 2756—A bill for the relief of Kok Djen Su and Grace Su; to the Committee on the Judiciary.

By Mr. ROBERT F. SMITH, 15500

H.R. 2757—A bill to amend the Urban Mass Transportation Act of 1964 to require manufacturers of buses which are acquired with assistance under that act to guarantee the performance of those buses for 12 years; to the Committee on Public Works and Transportation.

By Mr. CARR, 15591

H.R. 2758—A bill to amend the Higher Education Act of 1965 to create a program supporting midcareer teacher training programs for individuals with expertise in mathematics and science, and for other purposes; to the Committee on Education and Labor.

By Mr. CHANDLER, 15592

H.R. 2759—A bill to amend the National Labor Relations Act to give employers and performers in the performing arts rights given by section 8(e) of such act to employers and employees in similarly situated industries; to the Committee on Education and Labor.

By Mr. CLAY, 15592

H.R. 2760—A bill to amend the National Labor Relations Act to give to employers and performers in the performing arts the same rights given by section 8(f) of such act to employers and employees in the construction industry, and for other purposes; to the Committee on Education and Labor.

By Mr. CLAY, 15592

H.R. 2761—A bill to amend the National Labor Relations Act to give employers and performers in the performing arts rights given by section 8(e) of such act to employers and employees in similarly situated industries, and to give to employers and performers in the performing arts the same rights given by section 8(f) of such act to employers and employees in the construction industry, and for other purposes; to the Committee on Education and Labor.

By Mr. CLAY (for himself, Mr. Wise, and Mrs. Burton of California), 15592—Cosponsors added, 16942, 20138, 21937, 23444, 24288, 25050, 26109, 29251, 32464

H.R. 2762—A bill to amend the Internal Revenue Code of 1954 to increase the energy investment tax credit for conversions to coal-fueled facilities, and for other purposes; to the Committee on Ways and Means.

By Mr. CLINGER (for himself, Mr. Murtha, Mr. Rahall, and Mr. Rogers), 15592—Cosponsors added, 17913, 19526, 25496

H.R. 2763—A bill to amend the Internal Revenue Code 1954 to repeal the capital gains tax on disposition of investments in U.S. real property by foreign citizens, to repeal the provisions providing for withholding of, and reporting on, such tax, and for other purposes; to the Committee on Ways and Means.

By Mr. DUNCAN (for himself, Mr. Frenzel, and Mr. Vander Jagt), 15592

H.R. 2764—A bill to amend the Urban Mass Transportation Act of 1964 to ensure that mass transportation facilities are safe by requiring the review of plans for construction or renovation of such facilities and to require inspection of such facilities during and after construction or renovation; to the Committee on Public Works and Transportation.

By Mr. GUARINI, 15592

H.R. 2765—A bill to amend the Federal Water Pollution Control Act relating to the construction and operation of certain treatment works which are subject to regulation under international treaties; to the Committee on Public Works and Transportation.

By Mr. LaFALCE, 15592

H.R. 2766—A bill to amend the Federal Water Pollution Control Act to allow all recipients of grants for treatment works to use dedicated ad valorem taxes in order to meet the requirement of the act that such recipients adopt user charges to pay for operation and maintenance of treatment works; to the Committee on Public Works and Transportation.

By Mr. LaFALCE, 15592

H.R. 2767—A bill to amend the Endangered Species Act of 1973 regarding the sale in interstate or foreign commerce of certain captive raptors; to the Committee on Merchant Marine and Fisheries.

By Mr. LENT, 15592

H.R. 2768—A bill to authorize the payment of rewards by the Attorney General with respect to certain information leading to the arrest and conviction for certain killings and kidnappings related to the drug enforcement activities of certain Federal officials, and for other purposes; to the Committee on the Judiciary.

By Mr. LEWIS of Florida (for himself, Mr. Smith of Florida, Mr. McCollum, Mr. Shaw, and Mr. Gilman), 15592—Cosponsors added, 17913, 18139, 18730, 19229, 19702, 20138, 22685, 22899, 27643, 29375, 30384, 30914

H.R. 2769—A bill to amend title 38, United States Code, with respect to the disclosure of statistical information regarding Veterans' Administration health-care programs; to the Committee on Veterans' Affairs.

By Mr. MICA, 15592

H.R. 2770—A bill to amend the Internal Revenue Code of 1954 to repeal the income taxation of corporations, to impose a 10% tax on the earned income (and only the earned income) of individuals, to repeal the estate and gift taxes, to provide amnesty for all tax liability for prior taxable years, and for other purposes; to the Committee on Ways and Means.

By Mr. CRANE, 15592

H.R. 2771—A bill to amend the act of October 27, 1972, to delete the Pennsylvania Avenue and Fountain Avenue landfills from the boundary of Gateway National Recreation Area, and for other purposes; to the Committee on Interior and Insular Affairs.

By Mr. MOLINARI, 15592

H.R. 2772—A bill to permit trapping in the New River Gorge National River; to the Committee on Interior and Insular Affairs.

By Mr. MOLLOHAN, 15592

H.R. 2773—A bill to amend the Internal Revenue Code of 1954 to allow an individual a credit against income tax for certain expenditures for the purpose of reducing radon levels in the principal

residence of the individual; to the Committee on Ways and Means.

By Mr. RITTER (for himself, Mr. Yatron, Mr. Gekas, Mr. Borski, Mr. Foglietta, Mr. Kostmayer, Mr. Murphy, and Mr. Murtha), 15592—Cosponsors added, 17913, 20138, 22685, 31887

H.R. 2774—A bill to amend title 18 of the United States Code and other laws to make minor of technical amendments to provisions enacted by the Comprehensive Crime Control Act of 1984, and for other purposes; to the Committee on the Judiciary.

By Mr. RODINO (for himself, and Mr. Fish) (by request), 15592

H.R. 2775—A bill to allow for greater cost recovery for NOAA nautical and aeronautical charts; to the Committee on Merchant Marine and Fisheries.

By Mr. SHUMWAY (by request), 15592

H.R. 2776—A bill to amend the District of Columbia Stadium Act of 1957 to direct the Secretary of the Interior to convey title to the Robert F. Kennedy Memorial Stadium to the District of Columbia; to the Committee on the District of Columbia.

By Mr. FAUNTROY (for himself, and Mr. McKinney), 15879—Reported (H. Rept. 99-176), 16121—Committee discharged, 16412—Passed House, 16906—Referred to the Committee on Energy and Natural Resources, 17036—Reported with amendments (S. Rept. 99-185), 32252

H.R. 2777—A bill to amend the Federal Trade Commission Act to impose certain requirements with respect to the acquisition of substantial energy reserves holders, and for other purposes; jointly, to the Committees on Energy and Commerce; the Judiciary.

By Mr. FLORIO, 15879

H.R. 2778—A bill to amend the Food Stamp Act of 1977 to modify deductions for medical expenses, to allow a deduction for burial expenses, to provide for categorical eligibility for recipients of certain benefits under the Social Security Act, and for other purposes; to the Committee on Agriculture.

By Mr. ROYBAL, 15879—Cosponsors added, 27439

H.R. 2779—A bill entitled, "Small Issue Limit in Case of Certain Urban Development Action Grants"; to the Committee on Ways and Means.

By Mr. VANDER JAGT, 15879—Cosponsors added, 17233, 18139, 18730

H.R. 2780—A bill to amend the Comprehensive Environmental Response, Compensation, and Liability Act of 1980, and for other purposes; divided and referred as follows: Titles I and II, jointly, to the Committees on Energy and Commerce; Public Works and Transportation; title III to the Committee on Energy and Commerce; and title IV to the Committee on Ways and Means.

By Mr. FLORIO (for himself, Mr. Richardson, Ms. Mikulski, and Mr. Sikorski), 16121

H.R. 2781—A bill to amend the Federal Aviation Act of 1958, relating to aircraft piracy, to provide a method for combating terrorism, and for other purposes; jointly, to the Committees on Foreign Affairs; the Judiciary; Public Works and Transportation.

By Mr. ANDERSON (for himself, Mr. Alexander, and Mrs. Schroeder), 16122—Cosponsors added, 16413, 16582, 17233, 17520, 18139, 18730, 19229, 20264, 22899—Removal of cosponsors, 28317

H.R. 2782—A bill to authorize assistance for famine prevention in Africa; to the Committee on Foreign Affairs.

By Mr. GILMAN, 16122—Cosponsors added, 18986, 22685, 23444, 27643, 29898, 36765, 37487

H.R. 2783—A bill to amend the Securities Exchange Act of 1934 to prohibit the trading on certain exchanges and markets of nonvoting shares and shares carrying disproportionate voting rights; to the Committee on Energy and Commerce.

By Mr. DINGELL, 16122—Cosponsors added, 23444

H.R. 2784—A bill to amend title 17, United States Code, to create a Copyright Royalty Court, and for other purposes; to the Committee on the Judiciary.

By Mr. KASTENMEIER, 16122

H.R. 2785—A bill to combat money laundering; jointly, to the Committees on Banking, Finance and Urban Affairs; the Judiciary.

By Mr. ST GERMAIN (for himself and Mr. Wylie) (by request), 16122—Cosponsors added, 22685

H.R. 2786—A bill to amend title 12, title 18, and title 31 of the United States Code relating to money laundering and for other purposes; jointly, to the Committees on Banking, Finance and Urban Affairs; the Judiciary.

By Mr. ST GERMAIN (for himself, Mr. McCollum, Mr. Wylie, Mr. Fish, Mr. Lungren, Mr. Shaw, Mr. Gekas, Mr. Wortley, and Mr. McKinney) (by request), 16122—Cosponsors added, 16582, 22685

H.R. 2787—A bill to extend through fiscal year 1988 SBA pilot programs under section 8 of the Small Business Act; to the Committee on Small Business.

By Mr. ADDABBO (for himself and Mr. Mitchell), 16122—Reported (H. Rept. 99-438), 36209—Referred to the Committee on Small Business, 36504—Rules suspended. Passed House, 36548

H.R. 2788—A bill to amend the Housing and Community Development Act of 1974 to permit the consideration of certain counties in the State of Hawaii for assistance under the Urban Development Action Grant Program; to the Committee on Banking, Finance and Urban Affairs.

By Mr. AKAKA (for himself and Mr. Heftel of Hawaii), 16122

H.R. 2789—A bill to provide that the penalty tax under section 4945 of the Internal Revenue Code of 1954 shall not apply to certain organizations solely by reason of the failure to receive advance approval of procedures for making scholarship grants; to the Committee on Ways and Means.

By Mrs. BYRON, 16122

H.R. 2790—A bill to make permanent the formula for determining fees for the grazing of livestock on public lands; to the Committee on Interior and Insular Affairs.

By Mr. CHENEY (for himself, Mr. Marlenee, Mr. Stump, Mr. Strang, Mrs. Vucanovich, Mr. Lagomarsino, Mr. Skeen, Mr. Robert F. Smith, Mr. Craig, Mr. Coelho, Mr. Hansen, Mr. Young of Alaska, Mr. Monson, Mr. Nielson of Utah, Mr. Kolbe, Mr. Lujan, Mr. Pashayan, Mr. Kramer, Mr. Loeffler, Mr. McCain, Mr. Denny Smith, Mr. Brown of Colorado, Mr. de Lugo, Mr. Roberts, Mr. Stangeland, and Mr. Rudd), 16122—Cosponsors added, 17913

H.R. 2791—A bill to improve the enforcement of child abuse laws; jointly, to the Committees on Energy and Commerce; the Judiciary; Education and Labor.

By Mr. EDWARDS of California (for himself, Mr. Miller of California, Mr. Levine of California, and Mr. Coats), 16122—Cosponsors added, 18730, 20138

H.R. 2792—A bill to amend titles II and XVIII of the Social Security Act to remove the operations of the Social Security trust funds from the unified budget of the United States, and to authorize the appointment of two additional trustees to the boards of trustees of such trust funds; jointly, to the Committees on Ways and Means; Energy and Commerce.

By Mr. Kemp, 16122

H.R. 2793—A bill to amend the Internal Revenue Code of 1954 to modify the deduction for adoption expenses, and for other purposes; to the Committee on Ways and Means.

By Mr. LEHMAN of Florida (for himself and Mr. Rangel), 16122—Cosponsors added, 19526, 20681, 21937, 22685, 24179, 28701, 36765

H.R. 2794—A bill entitled the "Anti-Hijacking Amendments Act of 1985"; to the Committee on Public Works and Transportation.

By Mr. McKINNEY, 16122—Cosponsors added, 17520, 19229

H.R. 2795—A bill to provide for a study of the use of unleaded fuel in agricultural machinery, and for other purposes; jointly, to the Committees on Agriculture; Energy and Commerce.

By Mr. MADIGAN (for himself, Mr. de la Garza, Mr. Coelho, Mr. Marlenee, Mr. Schuette, Mr. Robert F. Smith, Mr. Daschle, Mr. Morrison of Washington, Mr. Stallings, Mr. Stenholm, Mr. Volkmer, Mr. Combest, Mr. Chappie, Mr. Evans of Iowa, Mr. Olin, Mr. Roberts, Mr. Lightfoot, and Mrs. Martin of Illinois), 16122—Cosponsors added, 17913, 20138, 20838, 23444, 27162, 32642, 36106

H.R. 2796—A bill to improve security standards for international air transportation; to the Committee on Public Works and Transportation.

By Mr. MINETA (for himself, Mr. Howard, Mr. Snyder, Mr. Hammerschmidt, Mr. Oberstar, and Mr. Gingrich), 16122—Committee discharged, 16322—Passed House, 16323—Cosponsors added, 16413—Referred to the Committee on Commerce, Science, and Transportation, 16962—Reported (no written report), 20316—Amended and passed Senate, 20468—Title amended, 20471

H.R. 2797—A bill to amend title 18, United States Code, to create a new Federal criminal offense of treasonous espionage, consisting of the unauthorized disclosure of classified information detrimental to the national security for profit; to the Committee on the Judiciary.

By Mr. MOLINARI (for himself and Mr. Roemer), 16122—Cosponsors added, 17233, 18515, 18730, 19702, 20138

H.R. 2798—A bill to amend title 38, United States Code, to prohibit discrimination in employment because of the status of certain individuals as a member of a Reserve component of the Armed Forces or as a member of the National Guard; to the Committee on Veterans' Affairs.

By Mr. MONTGOMERY, 16122

51-059 O-90-58 (Pt. 28) (Vol. 2)

H.R. 2799—A bill to amend the Federal Aviation Act of 1958 to require the suspension of air service between the United States and any foreign nation that does not implement aviation security measures equal to those in effect at domestic airports; to the Committee on Public Works and Transportation.

By Mr. PARRIS, 16122

H.R. 2800—A bill to provide authorization of appropriations for activities under the Land Remote-Sensing Commercialization Act of 1984; to the Committee on Science and Technology.

By Mr. SCHEUER (for himself, Mr. Fuqua, Mr. Lujan, Mr. Walker, Mr. Nelson of Florida, and Mrs. Schneider), 16122—Reported (H. Rept. 99-177), 16580—Cosponsors added, 16582—Rules suspended. Passed House, 16933—Ordered placed on calendar, 17036—Amended and passed Senate (in lieu of S. 1279), 17320—Examined and signed in the Senate, 18014—Examined and signed in the House, 18058—Presented to the President, 18058—Approved [Public Law 99-62], 18694

H.R. 2801—A bill to amend title 38, United States Code, for the purpose of establishing a discounted sales program of homes held by the Veterans' Administration for an extended period; to the Committee on Veterans' Affairs.

By Mr. SUNDQUIST, 16122

H.R. 2802—A bill to amend the Comprehensive Environmental Response, Compensation, and Liability Act of 1980 to authorize a program of research, development and demonstration for innovative or experimental treatment technologies for use in remedial actions; jointly, to the Committees on Energy and Commerce; Public Works and Transportation; Science and Technology.

By Mr. TORRICELLI (for himself, Mr. Florio, Mr. Scheuer, Mr. Fuqua, Mr. Wirth, Mr. Lugan, and Mrs. Schneider), 16122—Cosponsors added, 18139, 19526

H.R. 2803—A bill to transfer the administration of certain conservation programs from the Farmers Home Administration to the Soil Conservation Service, to establish the Rural Development Administration within the Department of Agriculture, to transfer the administration of rural housing programs from the Farmers Home Administration to the Rural Development Administration, to provide that the Farmers Home Administration shall be known as the Farm Administration, and for other purposes; jointly, to the Committees on Agriculture; Banking, Finance and Urban Affairs.

By Mr. WATKINS, 16122—Cosponsors added, 22685

H.R. 2804—A bill to amend section 700 of title 18, United States Code, relating to desecration of the flag of the United States; to the Committee on the Judiciary.

By Mr. YOUNG of Florida, 16122

H.R. 2805—A bill to amend the Higher Education Act of 1965 to create a program supporting midcareer teacher training programs for individuals with expertise in mathematics and science, and for other purposes; to the Committee on Education and Labor.

By Mr. CHANDLER (for himself, Mr. Goodling, Mr. Henry, Mr. Jeffords, and Mr. Tauke), 16413—Cosponsors added, 23150, 29686

H.R. 2806—A bill to amend the Federal Aviation Act of 1958 to require security personnel to be aboard international flights of U.S. air carriers, unless the Secretary of Transportation determines for any particular flight or route that it is not necessary for the safety of passengers; to the Committee on Public Works and Transportation.

By Mr. DORNAN of California, 16413

H.R. 2807—A bill to amend titles XVIII and XIX of the Social Security Act to require second opinions with respect to certain surgical procedures as a condition of payment under the Medicare and Medicaid programs; jointly, to the Committees on Ways and Means; Energy and Commerce.

By Mrs. KENNELLY, 16413—Cosponsors added, 19526, 25496

H.R. 2808—A bill to amend title 38, United States Code, to extend protection to Veterans' Administration health care personnel from suits alleging the commission of certain torts during the furnishing of medical care or treatment; to the Committee on Veterans' Affairs.

By Mr. MONTGOMERY (by request), 16413

H.R. 2809—A bill to provide comprehensive reform of the trade laws, and for other purposes; to the Committee on Ways and Means.

By Mr. MURTHA (for himself, Mr. Gaydos, Mr. Schulze, and Mr. Spratt), 16413—Cosponsors added, 21631, 36106

H.R. 2810—A bill to amend part E of title IV of the Social Security Act to make necessary improvements in the foster care and adoption assistance program with the objective of assuring that such program will more realistically and more effectively meet the needs of the children involved, and for other purposes; to the Committee on Ways and Means.

By Mr. STARK (for himself, Mr. Ford of Tennessee, Mr. Matsui, and Mrs. Kennelly), 16413—Cosponsors added, 36106

H.R. 2811—A bill to amend the Employee Retirement Income Security Act of 1974 and the Internal Revenue Code of 1954 to improve the single-employer pension plan termination insurance program, and for other purposes; jointly, to the Committees on Education and Labor; Ways and Means.

By Mr. CLAY (for himself, and Mrs. Roukema), 16580—Cosponsors added, 18139, 19229, 21937—Reported with amendments (H. Rept. 99-266), 23547

H.R. 2812—A bill to amend the Employee Retirement Income Security Act of 1974 to provide for an increase in the premium rates payable to the Pension Benefit Guaranty Corporation and to revise the procedures for establishing such premium rates; jointly, to the Committees on Education and Labor; Ways and Means.

By Mr. CLAY (for himself, and Mrs. Roukema), 16580—Cosponsors added, 18139, 19229, 21937—Reported with amendments (H. Rept. 99-267), 23547

H.R. 2813—A bill to amend the Employee Retirement Income Security Act of 1974 to improve the single-employer pension plan termination insurance program, and for other purposes; to the Committee on Education and Labor.

By Mr. CLAY (for himself, and Mrs. Roukema), 16580—Cosponsors added, 18139, 19229, 21937

H.R. 2814—A bill to provide the penalty of death for certain crimes relating to aircraft, and for other purposes; to the Committee on the Judiciary.

By Mr. KRAMER, 16580—Cosponsors added, 17233, 17913, 18139, 19702, 21631, 22899, 26691, 31002, 34789

H.R. 2815—A bill to amend the Fair Labor Standards Act of 1938 to facilitate industrial homework, including sewing, knitting, and craftmaking; to the Committee on Education and Labor.

By Mr. ARMEY (for himself, Mr. Jeffords, Mr. McKernan, Mr. Henry, Mr. Fawell, Mr. Tauke, Mr. Gunderson, Mr. Bartlett, Ms. Snowe, Mr. Stenholm, and Mr. DeLay), 16580—Cosponsors added, 20838, 24581, 28865, 33842, 35787

H.R. 2816—A bill to protect the interest of the United States as a secured creditor under the Federal Ship Financing Program under title XI of the Merchant Marine Act, 1936, and for other purposes; to the Committee on the Judiciary.

By Mr. BIAGGI (for himself, Mr. Jones of North Carolina, and Mr. Snyder), 16580

H.R. 2817—A bill to amend the Comprehensive Environmental Response, Compensation and Liability Act of 1980, and for other purposes; divided and referred as follows: Titles I and II, except for section 206, to the Committees on Energy and Commerce; Public Works and Transportation; secton 206 and title III to the Committee on Energy and Commerce; and title IV to the Committee on Ways and Means.

By Mr. ECKART of Ohio (for himself, Mr. Lent, Mr. Tauzin, Mr. Ritter, Mr. Ralph M. Hall, Mr. Coats, Mr. Dowdy of Mississippi, Mr. Fields, Mr. Slattery, Mr. Schaefer, Mr. Dingell, and Mr. Broyhill), 16581—Cosponsors added, 18730—Removal of cosponsors, 20264, 20839—Reported with amendments (H. Rept. 99-253, part II), 29250—Amendments, 29376, 33843, 34273, 34682, 34707, 34714, 34718, 34724, 34725, 34727, 34729, 34730, 34732, 34743, 34746, 34747, 34748, 34751, 34757, 34790, 34829, 34830, 34841, 34856, 35612, 35627, 35636, 35638—Reported with amendments (H. Rept. 99-253, part III), 29897—Reported with amendments (H. Rept. 99-253, part IV), 29897—Reported with amendments (H. Rept. 99-253, part 5), 31514—Made special order (H. Res. 331), 34266—Debated, 34466, 34631, 34829, 35607—Amended and passed House, 35658—Laid on table, 35944

H.R. 2818—A bill to amend the Public Works and Economic Development Act of 1965 to establish a National Public Works Corporation for purposes of providing financial assistance to States and local governments for the construction, rehabilitation, and repair of certain public facilities, and for other purposes; to the Committee on Public Works and Transportation.

By Mr. CLINGER, 16581—Cosponsors added, 21937

H.R. 2819—A bill to amend section 2316 of the Deficit Reduction Act of 1984 to make the application of the revised wage index developed under that section prospective and to provide for periodic updating of that index; to the Committee on Ways and Means.

By Mr. DAUB (for himself, Mr. Gregg, Mr. Tauke, Mrs. Smith of Nebraska, Mr. Bereuter, Mr. Bedell, and Mr. Lightfoot), 16581

H.R. 2820—A bill to amend title II of the Social Security Act so as to remove the limitation upon the amount of outside income which an individual may earn

while receiving benefits thereunder; to the Committee on Ways and Means.

By Mr. ERDREICH, 16581

H.R. 2821—A bill to authorize the Secretary of Agriculture to utilize various means to reduce the costs to the Government of commodity programs; to the Committee on Agriculture.

By Mr. EVANS of Iowa (for himself, Mr. Robert F. Smith, Mr. Penny, Mr. Bedell, Mr. Daschle, Mr. Emerson, Mr. Evans of Illinois, Mr. Franklin, Mr. Glickman, Mr. Lightfoot, Mr. Madigan, Mr. Marlenee, Mr. Roberts, Mr. Schuette, Mr. Stangeland, and Mr. Volkmer), 16581

H.R. 2822—A bill to direct the Secretary of State to take certain measures to improve security at foreign international airports, and for other purposes; jointly, to the Committees on Foreign Affairs; Public Works and Transportation.

By Mr. FASCELL (for himself, Mr. Broomfield, Mr. Hamilton, Mr. Yatron, Mr. Solarz, Mr. Bonker, Mr. Studds, Mr. Mica, Mr. Wolpe, Mr. Gejdenson, Mr. Dymally, Mr. Lantos, Mr. Kostmayer, Mr. Torricelli, Mr. Smith of Florida, Mr. Berman, Mr. Reid, Mr. Levine of California, Mr. Feighan, Mr. Weiss, Mr. Ackerman, Mr. MacKay, Mr. Udall, Mr. Gilman, Mr. Lagomarsino, Mr. Leach of Iowa, Mr. Roth, Ms. Snowe, Mr. Hyde, Mr. Solomon, Mr. Bereuter, Mr. Siljander, Mr. Zschau, Mr. Dornan of California, Mr. Smith of New Jersey, Mr. Mack, Mr. DeWine, and Mr. Andrews), 16581

H.R. 2823—A bill to assist in revitalizing the Nation's academic research programs by requiring specified Federal agencies to reserve a portion of their research and development funds for the replacement or modernization of laboratories and other research facilities at universities and colleges; jointly, to the Committees on Science and Technology; Energy and Commerce; Armed Services; Agriculture.

By Mr. FUQUA, 16581—Cosponsors added, 29251

H.R. 2824—A bill to amend the Farm Credit Act of 1971 with respect to obligations of Federal intermediate credit banks, Federal land banks, and Federal land bank associations; to the Committee on Agriculture.

By Mr. GROTBERG (for himself, and Mr. Madigan) (by request), 16581

H.R. 2825—A bill to amend the Internal Revenue Code of 1954 to provide that certain State and local taxes may be deducted by individuals only to the extent they exceed 1% of adjusted gross income; to the Committee on Ways and Means.

By Mr. HEFTEL of Hawaii, 16581

H.R. 2826—A bill to amend the Wild and Scenic Rivers Act by designating a segment of the Horsepasture River in the State of North Carolina as a component of the National Wild and Scenic Rivers System; to the Committee on Interior and Insular Affairs.

By Mr. HENDON, 16581—Cosponsors added, 24179

H.R. 2827—A bill to improve safety and security for people who travel in international aviation; jointly, to the Committees on Public Works and Transportation; Foreign Affairs.

By Mr. HOWARD (for himself, Mr. Snyder, Mr. Mineta, and Mr. Hammerschmidt) (by request), 16581—Cosponsors added, 22685

H.R. 2828—A bill to amend title 18, United States Code, to eliminate the effect of the parental exception to the kidnaping prohibition in cases of kidnapings in violation of valid custody orders; to the Committee on the Judiciary.

By Mr. OWENS, 16581

H.R. 2829—A bill to amend title XIX of the Social Security Act to increase activities of State medicaid fraud and abuse units in eliminating patient abuse and neglect; to the Committee on Energy and Commerce.

By Mr. PEPPER, 16581—Cosponsors added, 34789

H.R. 2830—A bill to amend the Internal Revenue Code of 1954 to allow a deduction for amounts contributed to an individual medical care account which is exempt from tax; to the Committee on Ways and Means.

By Mr. PEPPER, 16581

H.R. 2831—A bill to amend title XVIII of the Social Security Act with respect to requiring institutions to have residency training and fellowship programs in geriatric medicine as a condition for payment of direct medical education costs under the Medicare Program; jointly, to the Committees on Ways and Means; Energy and Commerce.

By Mr. PEPPER, 16581—Cosponsors added, 34789

H.R. 2832—A bill to amend title XVIII of the Social Security Act to assure security of patients' funds maintained by skilled nursing facilities and intermediate care facilities under the Medicare and Medicaid Programs and to assure the security of personal funds held by the United States Soldiers and Airmen's Home and by the Naval Home; jointly, to the Committees on Ways and Means; Energy and Commerce; Armed Services.

By Mr. PEPPER, 16581—Cosponsors added, 34789

H.R. 2833—A bill to require the Department of Labor to reduce the backlog of cases under the Black Lung Benefits Act; to the Committee on Education and Labor.

By Mr. STAGGERS, 16581—Cosponsors added, 25050, 25759, 27162, 27643, 30199

H.R. 2834—A bill to amend the Trade Act of 1974 regarding the provision of interim relief from injury to certain perishable commodities caused by import competition; to the Committee on Ways and Means.

By Mr. THOMAS of California, 16581—Cosponsors added, 17233, 21631, 21937, 25050, 26109, 27643

H.R. 2835—A bill to amend the Federal Cigarette Labeling and Advertising Act to make technical changes and for other purposes; to the Committee on Energy and Commerce.

By Mr. WAXMAN (for himself and Mr. Dingell), 16581

H.R. 2836—A bill to amend title 5, United States Code, to modify the authority under which higher rates of pay may be established in geographic areas where the Federal Government is experiencing significant recruitment or retention problems, and for other purposes; to the Committee on Post Office and Civil Service.

By Mr. WOLF (for himself and Mr. Parris), 16581

H.R. 2837—A bill to amend title 18 of the United States Code to establish rational criteria for the imposition of the sentence of death in cases of espionage and treason, and for other purposes; to the Committee on the Judiciary.

By Mr. BRYANT, 16581

H.R. 2838—A bill for the relief of Siu Kee Tong and Yuan Kiang Chou; to the Committee on the Judiciary.

By Mr. HARTNETT, 16582

H.R. 2839—A bill to amend title 18, United States Code, with respect to certain bribery and related offenses; to the Committee on the Judiciary.

By Mr. CONYERS, 16883—Cosponsors added, 18139, 20138, 22685

H.R. 2840—A bill to provide assistance to States for educational excellence and for assuring access for underserved populations to the benefits of general State educational reforms; to the Committee on Education and Labor.

By Mr. HAWKINS, 16883—Cosponsors added, 18139, 22685, 23150, 23549, 25496, 29898, 33842, 37487

H.R. 2841—A bill to eliminate the requirement that material injury, or the threat thereof, to a domestic industry be found before countervailing duties may be imposed on products of Brazil; to the Committee on Ways and Means.

By Mr. DAVIS (for himself and Mr. Oberstar), 16883

H.R. 2842—A bill to amend the Immigration and Nationality Act to provide a procedure for an alien who dies while serving on active-duty with the U.S. Armed Forces during certain periods of hostilities to be considered a citizen of the United States at the time of the alien's death; to the Committee on the Judiciary.

By Mr. DONNELLY, 16883

H.R. 2843—A bill to provide for the payment of rewards to individuals providing information leading to the arrest and conviction of persons guilty of killing or kidnapping a Federal drug law enforcement agent; to the Committee on the Judiciary.

By Mr. MICA, 16883

H.R. 2844—A bill to amend the Federal Election Campaign Act of 1971 to provide for financing of general election campaigns for the House of Representatives, to limit contributions by nonparty multicandidate political committees in election campaigns for the House of Representatives, and for other purposes; jointly, to the Committees on House Administration; Energy and Commerce.

By Mr. ST GERMAIN, 16883

H.R. 2845—A bill to provide for a 2-year budget cycle for the Department of Defense beginning with fiscal year 1988; to the Committee on Armed Services.

By Mr. SKELTON, 16883

H.R. 2846—A bill to protect the constitutional right to freedom of speech by establishing a new cause of action for defamation, and for other purposes; to the Committee on the Judiciary.

By Mr. SCHUMER, 16942

H.R. 2847—A bill to authorize the Administrator of the General Services Administration to sell certain land in Alameda County, CA, and for other purposes; to the Committee on Armed Services.

By Mr. STARK, 16942

H.R. 2848—A bill to amend the Federal Aviation Act of 1958 to require that Federal Government-financed passengers and property traveling in international air transportation be transported only on air carriers which, if serving beer and wine, serve only beer and wine that are principally the product of the United States; to the Committee on Public Works and Transportation.

H.R. 2848—Continued

By Mr. STARK (for himself, Mr. Pashayan, Mr. Anderson, Mr. Bates, Mr. Berman, Mr. Bosco, Mrs. Boxer, Mr. Brown of California, Mrs. Burton of California, Mr. Chappie, Mr. Coelho, Mr. Dannemeyer, Mr. Dellums, Mr. Dixon, Mr. Downey of New York, Mr. Edwards of California, Mr. Fazio, Mr. Hawkins, Mr. Lehman of California, Mr. Levine of California, Mr. Lundine, Mr. Martinez, Mr. Matsui, Mr. Miller of California, Mr. Panetta, Mr. Roybal, Mr. Rangel, and Mr. Schumer), 16942—Cosponsors added, 17913, 21937

H.R. 2849—A bill to increase the rates of duty on gasoline and motor fuel blending stock, and for other purposes; jointly, to the Committees on Ways and Means; Public Works and Transportation; Energy and Commerce.

By Mr. YOUNG of Alaska, 16942

H.R. 2850—A bill to amend the Agricultural Act of 1949 to establish a price support program for milk for fiscal years 1986 through 1990, to authorize a production adjustment program, to make certain amendments with respect to milk marketing orders, and for other purposes; to the Committee on Agriculture.

By Mr. JEFFORDS (for himself, Mr. Coelho, Mr. Rose, Mr. Volkmer, Mr. Penny, Mr. Jones of Tennessee, Mr. Daschle, Mr. Stenholm, Mr. Bruce, Mr. Evans of Illinois, Mr. Schuette, Mr. Boner of Tennessee, Mr. Carr, Mr. Traxler, Mr. Quillen, Mr. Skelton, Mr. Roth, Mrs. Byron, Mr. Bonior of Michigan, Mr. Weber, Mr. Ford of Michigan, and Mr. Madigan), 17231

H.R. 2851—A bill to amend title 5, United States Code, to provide certain benefits for Government employees and similarly situated individuals who are captured, kidnaped, or otherwise deprived of their liberty as a result of hostile action directed against the United States; to provide for certain payments to individuals who were taken hostage as a result of the seizure of the U.S. Embassy in Iran in 1979; and for other purposes; jointly, to the Committees on Foreign Affairs; Post Office and Civil Service.

By Mrs. SCHROEDER (for herself, Mr. Mica, and Ms. Oakar), 17232—Cosponsors added, 17913, 18515, 19229, 20138, 22685, 23444—Reported (H. Rept. 99-201), 18986—Reported with amendments (H. Rept. 99-201, part II), 32214—Committee discharged, 37854

H.R. 2852—A bill to provide that past-due amounts owed by physicians and other health professionals who breached a contract under the National Health Service Corps Scholarship Program shall be deducted from amounts otherwise payable to the physician under the Medicare and Medicaid Programs, and for other purposes; jointly, to the Committees on Ways and Means; Energy and Commerce.

By Mr. ANDREWS, 17232—Cosponsors added, 32464

H.R. 2853—A bill to amend the Internal Revenue Code of 1954 to provide an income tax credit for expenses incurred by an individual taxpayer for the purchase of television subtitle equipment to be used by a hearing-impaired individual; to the Committee on Ways and Means.

By Mr. BONIOR of Michigan (for himself, Mr. Mrazek, Mr. Russo, Mr. Barnes, Mr. Miller of California, Mr. LaFalce, Mr. Bates, Mr. Ford of Michigan, Mr. Williams, Mr. Murphy, Mr. Evans of Iowa, Mr. Edwards of California, Mr. Fauntroy, Mr. Brown of California, Mr. Staggers, Mr. Synar, Mr. Barnard, Mr. Young of Florida, Mr. Kildee, and Ms. Mikulski), 17232

H.R. 2854—A bill to amend title 39, United States Code, to extend to certain officers and employees of the Postal Service the same procedural and appeal rights with respect to certain adverse personnel actions as are afforded to Federal employees under title 5, United States Code; to the Committee on Post Office and Civil Service.

By Mr. DYMALLY, 17232—Cosponsors added, 19526, 22685, 22899, 23444, 23912, 24179, 25050, 26109, 26482, 27018, 27162, 27828, 28317, 29251, 29686, 29898, 30199, 30493, 31637, 32464, 32642—Reported with amendments (H. Rept. 99-400), 32618—Rules suspended. Amended and passed House, 35179—Referred to the Committee on Governmental Affairs, 35926

H.R. 2855—A bill to amend the District of Columbia Code to broaden the composition of the District of Columbia Commission on Mental Health; to the Committee on the District of Columbia.

By Mr. FAUNTROY, 17232

H.R. 2856—A bill to authorize the District of Columbia Council to establish the jurisdictional limit for the small claims branch of the Superior Court, to provide permanent authority for hearing commissioners in the District of Columbia courts, and for other purposes; to the Committee on the District of Columbia.

By Mr. FAUNTROY, 17232

H.R. 2857—A bill to terminate the provisional listing of food, drug, and cosmetic color dyes known as FD&C Red No. 3, D&C Red No. 8, D&C Red No. 9, D&C Red No. 19, D&C Red No. 37, and D&C Orange No. 17 under the Federal Food, Drug, and Cosmetic Act; to the Committee on Energy and Commerce.

By Mr. FEIGHAN, 17232—Cosponsors added, 20838, 27420, 37487

H.R. 2858—A bill to amend Chapter 31 of title 28 of the United States Code, authorizing the Department of Justice to accept gifts under certain circumstances; to the Committee on the Judiciary.

By Mr. FISH (for himself, and Mr. Lungren), 17232

H.R. 2859—A bill to make certain amendments to the act of September 30, 1950 (Public Law 874, Eighty-first Congress), and for other purposes; to the Committee on Education and Labor.

By Mr. JEFFORDS, 17232

H.R. 2860—A bill to amend titles II and XVI of the Social Security Act to provide that overpayments made to a deceased beneficiary and received by an entitled surviving beneficiary shall be considered overpayments to such surviving beneficiary, and shall be subject to the provisions of such Act relating to recovery, waiver of recovery, and adjustment of overpayments; to the Committee on Ways and Means.

By Mr. MORRISON of Connecticut (for himself, Mr. Barnard, Mr. Bateman, Mr. Bedell, Mr. Berman, Mrs. Collins, Mr. Crockett, Mr. Dixon, Mr. Fazio, Mr. Fish, Mr. Frank, Mr. Garcia, Mr. Gejdenson, Mr. Gibbons, Mr. Hawkins, Mr. Hayes, Mr. Horton, Mr. Jones of North Carolina, Ms. Kaptur, Mr. Lagomarsino, Mr. Morrison of Washington, Ms. Mikulski, Mr. Mrazek, Mr. Owens, Mr. Reid, Mr. Richardson, Mr. Roe, Mr. Roybal, Mr. Savage, Mr. Saxton, Mr. Schumer, Mr. Skeen, Mr. Skelton, Mr. Smith of New Jersey, Mr. Vento, Mr. Weaver, Mr. Whitehurst, and Mr. Wyden), 17232—Cosponsors added, 19702, 20838

H.R. 2861—A bill to amend title 18, United States Code, with respect to firearms; to the Committee on the Judiciary.

By Mr. RUSSO, 17232—Cosponsors added, 23912

H.R. 2862—A bill to amend the Internal Revenue Code of 1954 to provide that the excise tax on handguns will be transferred to a trust fund to be used for purposes of providing compensation to victims of crime, and for other purposes; jointly, to the Committees on the Judiciary; Ways and Means.

By Mr. RUSSO, 17232

H.R. 2863—A bill to amend title XIX of the Social Security Act to provide that States may provide home or community-based services under the Medicaid Program without the necessity of obtaining a waiver; to the Committee on Energy and Commerce.

By Mr. WYDEN, 17232—Cosponsors added, 22979, 27643, 33601

H.R. 2864—A bill to amend title XVIII of the Social Security Act with respect to administrative and judicial review of determinations under that title; jointly, to the Committees on Ways and Means; Energy and Commerce.

By Mr. WYDEN, 17232—Cosponsors added, 22979

H.R. 2865—A bill to amend the Comprehensive Environmental Response, Compensation, and Liability Act of 1980 to provide for coordination of research information regarding the health and environmental effects of hazardous substances; to establish a program for research, development, and demonstration of permanent remedial action technologies; and to assure adequate public participation in the selection of remedial action; jointly, to the Committees on Energy and Commerce; Public Works and Transportation; Science and Technology.

By Mr. VOLKMER, 17232

H.R. 2866—A bill to amend the Fair Labor Standards Act of 1938 to permit employees engaged in law enforcement and fire protection activities to take compensatory time off in lieu of receiving overtime compensation; to the Committee on Education and Labor.

By Mr. FORD of Tennessee, 17232—Cosponsors added, 18139, 18730, 18986, 19526, 20264, 21631, 21937, 22899, 24581, 25279, 25496, 26482

H.R. 2867—A bill to improve and expand child care services and early childhood education services; jointly, to the Committees on Education and Labor; Ways and Means.

By Mr. MILLER of California (for himself, Mr. Anthony, Mr. Berman, Mrs. Boggs, Mrs. Boxer, Mrs. Burton of California, Mr. Dymally, Mr. Edgar, Mr. Evans of Illinois, Mr. Ford of Tennessee, Mr. Hawkins, Mrs. Kennelly, Ms. Kaptur, Mr. Lehman of Florida, Mr. Martinez, Mr. McHugh, Ms. Mikulski, Mr. Morrison of Connecticut, Ms. Oakar, Mr. Rangel, Mrs. Schroeder, Mr. Sikorski, Mr. Stark, Mr. Weiss, and Mr. Wheat), 17232—Cosponsors added, 20838, 34789

H.R. 2868—A bill to settle Indian land claims in the town of Gay Head, Massachusetts, and for other purposes; to the Committee on Interior and Insular Affairs.

By Mr. STUDDS (for himself, Mr. Donnelly, Mr. Markey, Mr. Mavroules, and Mr. Moakley), 17232—Cosponsors added, 18139, 28701

H.R. 2869—A bill to improve the benefit structure, comparability, and financial soundness of the retirement and disability programs for the civilian employees of the Federal Government by requiring full actuarial funding of the civil service retirement and disability system, by establishing a more equitable and portable retirement structure for post-1983 employees under a new Federal thrift plan with matching employer contributions and a revised set of defined benefits under the civil service retirement and disability system, taking into account benefits otherwise provided under the Old-Age, Survivors, and Disability Insurance Program under title II of the Social Security Act, and by providing a more defensible benefit structure as it relates to early retirement, cost/living adjustments, and deferred benefits for separated employees; jointly, to the Committees on Education and Labor; Post Office and Civil Service; Ways and Means.

By Mr. CHANDLER, 17518—Cosponsors added, 23150

H.R. 2870—A bill to amend the Federal Aviation Act of 1958 to prohibit the acquisition of an air carrier by another air carrier, or by the person controlling another air carrier, which is operating under the protection of the bankruptcy laws; to the Committee on Public Works and Transportation.

By Mr. BOSCO, 17518—Cosponsors added, 22685, 25496, 29898, 31887

H.R. 2871—A bill to amend the Tariff Act of 1930 to require that revenues from tariffs levied on imports of textile machinery shall be segregated from the general revenues and allocated to a textile machinery fund, the purpose of which will be to support research for the modernization of the American textile machinery industry; to the Committee on Ways and Means.

By Mr. CAMPBELL, 17518

H.R. 2872—A bill to make producers who convert certain wetland to the production of agricultural commodities ineligible to receive certain financial benefits with respect to the production of any agricultural commodity; to the Committee on Agriculture.

By Mr. DASCHLE, 17518

H.R. 2873—A bill to amend the Regional Rail Reorganization Act of 1973 to provide for the transfer of ownership of the Consolidated Rail Corporation [Conrail] to the private sector, and for other purposes; jointly, to the Committees on Energy and Commerce; Ways and Means.

By Mr. ECKART of Ohio (for himself, Mr. Bliley, and Mr. Edgar), 17518—Cosponsors added, 20838, 22685, 25496, 36211

H.R. 2874—A bill to amend the Internal Revenue Code of 1954 to require conformity between the loan loss reserve accounts maintained by certain financial institutions for tax purposes and for financial statement purposes; to the Committee on Ways and Means.

By Mr. FLIPPO, 17518—Cosponsors added, 20681

H.R. 2875—A bill to amend title XIX of the Social Security Act to permit States to cover certain individuals requiring extensive home care under a home- or community-based waiver, and for other purposes; to the Committee on Energy and Commerce.

By Mr. GALLO, 17518

H.R. 2876—A bill to amend the Energy Policy and Conservation Act to improve the administration of the Federal Energy Conservation Program for consumer products, to enhance consumer information programs, to encourage the purchase of more energy-efficient appliances, to implement efficiency standards for certain appliances and to improve environmental quality by reducing acid-producing emissions threatening public health and safety, and for other purposes; to the Committee on Energy and Commerce.

By Mr. GEJDENSON, 17518—Cosponsors added, 22685, 27643, 34266

H.R. 2877—A bill to amend title II of the Social Security Act to increase the amount of excess earnings an individual who has attained retirement age may earn before suffering deductions from benefits; to the Committee on Ways and Means.

By Mr. GROTBERG, 17518

H.R. 2878—A bill to amend title 23 of the United States Code to encourage the use of native wildflowers in highway landscaping; to the Committee on Public Works and Transportation.

By Mr. PICKLE (for himself, Mr. Andrews, and Mr. Delay), 17518

H.R. 2879—A bill to designate "The Stars and Stripes Forever" as the national march of the United States of America; to the Committee on Post Office and Civil Service.

By Mr. QUILLEN (for himself, Mr. Addabbo, Mr. Applegate, Mr. Badham, Mr. Barnard, Mr. Bevill, Mr. Boner of Tennessee, Mr. Coats, Mr. Cooper, Mr. Daub, Mr. Duncan, Mr. Dymally, Mr. Franklin, Mr. Frenzel, Mr. Frost, Mr. Gekas, Mr. Horton, Mr. Jenkins, Mr. Kasich, Mr. Lagomarsino, Mr. Lantos, Mr. Latta, Mr. Lewis of Florida, Mrs. Lloyd, Mr. Martinez, Mr. Matsui, Mr. Nichols, Mr. Rangel, Mr. Rudd, Mr. Shumway, Mr. Siljander, Mr. Strang, Mr. Stump, Mr. Sundquist, Mr. Sunia, Mr. Williams, and Mr. Young of Alaska), 17518—Cosponsors added, 22686, 23549, 23912, 27828

H.R. 2880—A bill to amend the Federal Trade Commission Act to provide an immunity for Federal credit unions subject to the Federal Credit Union Act; to the Committee on Energy and Commerce.

By Mr. RINALDO (for himself and Mr. Barnard), 17518

H.R. 2881—A bill to amend the Controlled Substances Act and the Controlled Substances Import and Export Act to modify criminal penalties for certain drug offenses; jointly, to the Committees on the Judiciary; Energy and Commerce.

By Mr. TRAFICANT, 17518

H.R. 2882—A bill to provide for the establishment of a clearing house and for studies on how to collect and analyze statistics and other information on the aggregate cost, utilization, and quality of health care services in order to provide for greater efficiency and quality in the purchase of health care services; jointly, to the Committees on Energy and Commerce; Ways and Means.

By Mr. WYDEN (for himself, Mr. Tauke, Mr. Gephardt, and Mr. Gradison), 17519

H.R. 2883—A bill to amend title 28, United States Code, to increase the number of U.S. bankruptcy judges authorized to be appointed for the central district of California; to the Committee on the Judiciary.

By Mr. BERMAN (for himself, and Mr. Moorhead), 17519

H.R. 2884—A bill to transfer certain land owned by the United States in Guam, and for other purposes; to the Committee on Interior and Insular Affairs.

By Mr. BLAZ, 17519

H.R. 2885—A bill to implement the Nairobi Protocol to the Florence Agreement on the Importation of Education, Scientific, and Cultural Materials, and for other purposes; to the Committee on Ways and Means.

By Mr. GIBBONS (by request), 17519

H.R. 2886—A bill to amend title 3, United States Code, with respect to reimbursing States and localities for expenses they make at the request of the Government for the protection of the President of the United States, and for other purposes; to the Committee of the Judiciary.

By Mr. LAGOMARSINO, 17519

H.R. 2887—A bill to authorize the erection of a monument given to the American people as a gift of the Kingdom of Morocco, on public grounds in the District of Columbia; to the Committee on House Administration.

By Mr. SOLARZ, 17519—Cosponsors added, 32628, 32642, 33842, 35288, 37855

H.R. 2888—A bill for the relief of Hilma C. Henderson; to the Committee on the Judiciary.

By Mr. FROST, 17519

H.R. 2889—A bill to amend the act establishing the National Bureau of Standards to provide for a computer security research program within such Bureau, and to provide for the training of Federal employees who are involved in the management, operation, and use of automated information processing systems; jointly, to the Committees on Science and Technology; Government Operations.

By Mr. GLICKMAN (for himself, Mr. Fuqua, Mr. Brooks, Mr. Brown of California, Mr. Wirth, Mr. Walgren, Mr. Nelson of Florida, Mr. Wyden, Mr. Hughes, Mr. Lewis of Florida, and Mr. Horton), 17910

H.R. 2890—A bill making supplemental appropriations for the fiscal year ending September 30, 1985, and for other purposes; to the Committee on Appropriations.

By Mr. WHITTEN, 17910

H.R. 2891—A bill to amend section 144 of title 23, United States Code, to give States the discretion of using a portion of their bridge replacement funds to replace certain bridges or ferryboat operations; to the Committee on Public Works and Transportation.

By Mr. ALEXANDER, 17911

H.R. 2892—A bill to amend the Higher Education Act to assist the establishment of migration studies centers, and for other purposes; to the Committee on Education and Labor.

By Mr. BIAGGI, 17911

H.R. 2893—A bill to amend section 607 of the Merchant Marine Act, 1936 dealing with the capital construction fund, and for other purposes; to the Committee on Merchant Marine and Fisheries.

H.R. 2893—Continued
By Mr. BIAGGI (for himself, and Mr. Jones of North Carolina), 17911

H.R. 2894—A bill to amend the foster care and adoption assistance programs under part E of title IV of the Social Security Act, and for other purposes; to the Committee on Ways and Means.
By Mr. BLILEY, 17911

H.R. 2895—A bill to amend the Internal Revenue Code of 1954 to allow the deduction of an additional exemption amount for certain physically disabled taxpayers; to the Committee on Ways and Means.
By Mr. CARR, 17911

H.R. 2896—A bill to amend the Federal Meat Inspection Act to require that imported meat and meat food products be subject to certain examinations, inspection, and labeling requirements, and to require the Secretary to issue a study of the feasibility of requiring eating establishments serving imported meat or meat food products to provide notice of that fact to their customers; to the Committee on Agriculture.
By Mr. DASCHLE, 17911

H.R. 2897—A bill to amend the Internal Revenue Code of 1954 to deny status as a tax-exempt organization, and as a charitable contribution recipient, for organizations which directly or indirectly perform or finance abortions; to the Committee on Ways and Means.
By Mr. DORNAN of California, 17911—Cosponsors added, 31637, 33842

H.R. 2898—A bill to release the restrictions on funds appropriated to provide assistance to non-Communist resistance forces in Nicaragua and to authorize funds for assistance to such forces for fiscal year 1986; jointly, to the Committees on Foreign Affairs; Intelligence (Permanent); Appropriations.
By Mr. DORNAN of California, 17911

H.R. 2899—A bill to amend title IV of the Farm Credit Act of 1971 to allow the Governor to reduce temporarily the capital requirements of a bank or association; to the Committee on Agriculture.
By Mr. EVANS of Iowa, 17911—Cosponsors added, 28865

H.R. 2900—A bill to amend section 123 of the Clean Air Act regarding tall stacks and dispersion techniques; to the Committee on Energy and Commerce.
By Mr. CONTE (for himself, Mr. Jeffords, Mr. St Germain, Mr. Moakley, Mr. Boland, Mr. Frank, Mr. Studds, Mr. Smith of New Hampshire, Mrs. Schneider, Mr. Gejdenson, and Mr. Mavroules), 17911—Cosponsors added, 18730

H.R. 2901—A bill to amend section 4.26 of the Farm Credit Act of 1971 to authorize the Governor to provide capital worth certificates as partial payment for the purchase of foreclosed farmland or mortgages on farmland; to the Committee on Agriculture.
By Mr. EVANS of Iowa, 17911

H.R. 2902—A bill to amend title XIX of the Social Security Act to assist severely disabled individuals to attain or maintain their maximum potential for independence and capacity to participate in community and family life; to the Committee on Energy and Commerce.
By Mr. FLORIO (for himself, Mr. Coelho, Mr. Morrison of Connecticut, Mr. Gallo, and Mr. Torricelli), 17911—Cosponsors added, 22899, 24581, 26109, 31516, 36765

H.R. 2903—A bill to designate the Federal building and U.S. Post Office located in Philadelphia, PA, as the Robert N.C. Nix, Sr., Building; to the Committee on Public Works and Transportation.
By Mr. FOGLIETTA (for himself and Mr. Gray of Pennsylvania), 17911—Cosponsors added, 19229—Amended and passed House, 36046—Amendments, 36047—Title amended, 36047—Referred to the Committee on Environment and Public Works, 36268—Passed Senate, 37523—Examined and signed in the House, 38369—Presented to the President, 38370—Examined and signed in the Senate, 38578

H.R. 2904—A bill to provide that the Federal Communications Commission review the proposed acquisition of television networks to ensure such acquisitions are in the public interest, and for other purposes; to the Committee on Energy and Commerce.
By Mr. GEPHARDT, 17911—Cosponsors added, 19526, 19702, 21631, 22686—Removal of cosponsors, 23913

H.R. 2905—A bill entitled the "Airport and Air Carrier Security Improvement Act of 1985"; jointly, to the Committees on Foreign Affairs; Public Works and Transportation.
By Mr. GROTBERG, 17911

H.R. 2906—A bill to increase voter participation in Federal elections by providing for free mailing of absentee ballots, equitable tax rates for political party committees, and higher limitations on certain campaign contributions and expenditures; jointly, to the Committees on House Administration; Ways and Means; Post Office and Civil Service.
By Mr. GROTBERG, 17911

H.R. 2907—A bill to strengthen programs under title III of the Higher Education Act of 1965, relating to institutional aid, and for other purposes; to the Committee on Education and Labor.
By Mr. HAWKINS, 17911—Cosponsors added, 20138, 21631, 23150, 25759, 26110, 26482, 26691, 27018, 28317, 29686

H.R. 2908—A bill to amend title XI of the Education Amendments of 1978, relating to Indian education programs; to the Committee on Education and Labor.
By Mr. KILDEE (for himself, Mr. Hawkins, Mr. Williams, Mr. Goodling, Mr. Martinez, Mr. Hayes, Mr. Gunderson, Mr. Dymally, Mr. Perkins, Mr. Daschle, Mr. Dorgan of North Dakota, Mr. Lowry of Washington, and Mr. Richardson), 17911—Reported with amendments (H. Rept. 99-231), 20837—Ordered placed on calendar, 20936—Rules suspended. Amended and passed House, 20976—Passed Senate, 21393—Examined and signed in the Senate, 22822—Examined and signed in the House, 22893—Presented to the President, 22894—Approved [Public Law 99-89], 22997

H.R. 2909—A bill to amend title 39, United States Code, to establish an Office of Inspector General within the U.S. Postal Service; to the Committee on Post Office and Civil Service.
By Mr. LELAND (for himself, and Mr. Horton), 17911—Cosponsors added, 29375, 31516

H.R. 2910—A bill entitled the "Lead Free Drinking Water Act"; to the Committee on Energy and Commerce.
By Mr. LENT, 17911

H.R. 2911—A bill to amend title 17 of the United States Code with respect to home audio recording and audio recording devices and media, and for other purposes; to the Committee on the Judiciary.
By Mr. MORRISON of Connecticut (for himself, Mr. Moorhead, Mr. Fish, Mr. Berman, Mr. Coble, Mr. Edwards of California, Mr. Frank, Mr. Kindness, Mr. Boner of Tennessee, Mr. Dixon, Mr. Downey of New York, Mr. Fazio, and Mr. Waxman), 17911—Removal of cosponsors, 18516—Cosponsors added, 19686

H.R. 2912—A bill to extend, at reduced levels, training and relocation allowances under the worker adjustment assistance program until September 30, 1988; to the Committee on Ways and Means.
By Mr. NIELSON of Utah (for himself, Mr. Davis, Mr. Monson, Mr. Mitchell, and Ms. Kaptur), 17911

H.R. 2913—A bill to extend the Tariff Schedules of the United States to provide for rates of duty on imported speedometers used on exercise equipment consistent with those on bicycle speedometers; to the Committee on Ways and Means.
By Mr. QUILLEN, 17911

H.R. 2914—A bill to amend the Internal Revenue Code of 1954 to provide uniform nondiscrimination rules for coverage and benefits under certain statutory fringe benefit plans; to the Committee on Ways and Means.
By Mr. RANGEL, 17911

H.R. 2915—A bill to require the enactment of special legislation to continue the expenditure or obligation of funds on any major civil acquisition whenever the cost of such acquisition has increased or, on the basis of estimates, will increase by 25 per centum or more; to the Committee on Government Operations.
By Mr. RINALDO, 17911

H.R. 2916—A bill to amend the Flood Control Act of 1970 to include the possible prevention of loss of life among the factors to be considered in evaluating the benefits of proposed water resource projects; to the Committee on Public Works and Transportation.
By Mr. RINALDO, 17911

H.R. 2917—A bill to to amend the Tariff Schedules of the United States by repealing item 807.00 relating to certain articles assembled abroad from fabricated components which are products of the United States; to the Committee on Ways and Means.
By Mr. RINALDO, 17911

H.R. 2918—A bill to amend the Clean Air Act to control sources of sulfur dioxides and nitrogen oxides to reduce acid deposition, and for other purposes; to the Committee on Energy and Commerce.
By Mr. RINALDO (for himself, Mr. Guarini, Mr. Hughes, Mr. Courter, Mrs. Roukema, Mr. Gallo, and Mr. Saxton), 17911

H.R. 2919—A bill to establish a program of Federal assistance to the National Hispanic University, and for other purposes; to the Committee on Education and Labor.
By Mr. ROYBAL, 17911—Cosponsors added, 37487

H.R. 2920—A bill to exempt irrigation conveyance systems from fees and conditions under the Federal Land Policy and Management Act of 1976, and for other purposes; to the Committee on Interior and Insular Affairs.
By Mr. STRANG, 17911

H.R. 2921—A bill to authorize the Secretary of Agriculture to issue permanent easements for water conveyance systems in order to resolve title claims arising under acts repealed by the Federal Land Policy and Management Act of 1976, and for other purposes; to the Committee on Interior and Insular Affairs.
By Mr. STRANG, 17911

H.R. 2922—A bill to terminate all participation by the United States in the United Nations, and to remove all privileges, exemptions, and immunities of the United Nations; to the Committee on Foreign Affairs.
By Mr. STUMP, 17911—Cosponsors added, 21631

H.R. 2923—A bill to amend the Federal Election Campaign Act of 1971 to reduce the amount that a multicandidate political committee may contribute to a candidate in a Federal election and to limit the total amount that a candidate for the office of Senator or Representative may accept from multicandidate political committees in an election; to the Committee on House Administration.
By Mr. WATKINS, 17911

H.R. 2924—A bill to amend section 408 of the Federal Food, Drug, and Cosmetic Act to authorize emergency action with respect to pesticide chemicals which present an imminent hazard to the public health, to revise the procedures under such section for changes in tolerances and exemptions for pesticide chemicals, and for other purposes; to the Committee on Energy and Commerce.
By Mr. WAXMAN, 17912

H.R. 2925—A bill to provide capital assistance to agricultural lenders, and for other purposes; jointly, to the Committees on Agriculture; Banking, Finance and Urban Affairs.
By Mr. BEREUTER (for himself, Mr. Evans of Iowa, Mr. Roberts, and Mrs. Smith of Nebraska), 17912

H.R. 2926—A bill to provide capital assistance to agricultural lenders, and for other purposes; jointly, to the Committees on Banking, Finance and Urban Affairs; Agriculture.
By Mr. BEREUTER (for himself, Mr. Evans of Iowa, Mr. Roberts, and Mrs. Smith of Nebraska), 17912

H.R. 2927—A bill for the relief of Spencer M. Hurtt, Jr., And Annie Lewrie D. Hurtt; to the Committee on the Judiciary.
By Mr. COUGHLIN, 17912

H.R. 2928—A bill for the relief of Mrs. Josefina Flores-Dimacali; to the Committee on the Judiciary.
By Mr. DANIEL, 17912

H.R. 2929—A bill for the relief of the estate of James H.W. Thompson; to the Committee on the Judiciary.
By Mr. KOSTMAYER, 17912

H.R. 2930—A bill for the relief of Wagih R. Girgis; to the Committee on the Judiciary.
By Mr. MOORHEAD, 17912

H.R. 2931—A bill to amend the Immigration and Nationality Act to modify the requirement for naturalization of an understanding of the English language; to the Committee on The Judiciary.
By Mr. LUJAN, 18059

H.R. 2932—A bill for the relief of Mohammad Reza Rowghani; to the Committee on the Judiciary.
By Mr. WRIGHT, 18060

H.R. 2933—A bill to raise the overtime compensation requirements of the Fair Labor Standards Act of 1938 from one and one-half times to two times the regular rate; to reduce for overtime purposes the number of hours in a workweek from 40 hours to 32 hours in six steps over 8 years; to prohibit the scheduling of overtime with the consent of the worker; and for other purposes; to the Committee on Education and Labor.
By Mr. CONYERS, 18138

H.R. 2934—A bill to ameliorate the adverse economic effects resulting from the overvaluation of the U.S. dollar; jointly, to the Committees on Ways and Means; Foreign Affairs.
By Mr. BEDELL, 18138

H.R. 2935—A bill to promote the consumption of fish and fish products in the United States through the establishment of seafood marketing councils, and for other purposes; to the Committee on Merchant Marine and Fisheries.
By Mr. BREAUX (for himself, Mr. Jones of North Carolina, Mr. Lent, and Mr. Young of Alaska), 18138—Reported with amendments (H. Rept. 99-420), 34788—Rules suspended. Amended and passed House, 35246—Referred to the Committee on Commerce, Science, and Transportation, 35926

H.R. 2936—A bill to amend the Fair Labor Standards Act of 1938 to exempt from overtime coverage employees of public agencies who are engaged in fire protection activities or law enforcement activities; to the Committee on Education and Labor.
By Mrs. BYRON, 18138—Cosponsors added, 19229, 19702, 21631, 22686, 23444, 27018—Removal of cosponsors, 23010

H.R. 2937—A bill to amend the Federal Meat Inspection Act to prohibit the importation of any live animal or meat or meat food product that has been produced using agricultural chemicals or drugs prohibited from use in the United States; jointly, to the Committees on Agriculture; Ways and Means.
By Mr. DASCHLE, 18138

H.R. 2938—A bill to amend the Hazardous Materials Transportation Act to restrict the transportation of radioactive materials through high-density metropolitan areas; to the Committee on Public Works and Transportation.
By Mr. GREEN, 18138

H.R. 2939—A bill to provide that certain individuals temporarily employed by reason of a major disaster shall not lose their eligibility under the phaseout of Federal supplemental compensation; to the Committee on Ways and Means.
By Mr. KOLTER, 18138—Cosponsors added, 19229, 19702, 24179

H.R. 2940—A bill for the establishment of the Pocono Mountain Center of the Arts; to the Committee on Interior and Insular Affairs.
By Mr. McDADE, 18138

H.R. 2941—A bill to improve adjustment assistance for workers and firms under the Trade Act of 1974; to the Committee on Ways and Means.
By Mr. PEASE, 18514

H.R. 2942—A bill making appropriations for the legislative branch for the fiscal year ending September 30, 1986, and for other purposes.
By Mr. FAZIO, 18514—Reported (H. Rept. 99-194), 18514—Amendments, 19528, 19648, 19649, 19652, 19659, 19664, 21717, 21722, 21756—Debated, 19635, 21710—Amended and passed House, 19669—Referred to the Committe on Appropriations, 19903—Reported with amendments (S. Rept. 99-111), 20476—Amended and passed Senate, 21725—Senate insisted on its amendments and asked for a conference. Conferees appointed, 22490—House disagreed to Senate amendments and agreed to a conference. Conferees appointed, 26669—Conference report (H. Rept. 99-321) submitted in House, 28698—Explanatory statement, 28698—Conference report submitted in the House and agreed to, 29348—Conference report submitted in the Senate and agreed to, 29521—Examined and signed in the House, 29897—Examined and signed in the Senate, 30051—Presented to the President, 30384—Approved [Public Law 99-151], 34210

H.R. 2943—A bill to amend section 1964 of title 18, United States Code, with respect to certain civil remedies for persons injured by racketeering activity; to the Committee on the Judiciary.
By Mr. BOUCHER (for himself, Mr. Fish, Mr. Gekas, and Mr. Hyde), 18514—Cosponsors added, 21937, 24288, 26691, 27643, 29375, 30199, 30914, 31516, 31887, 32464, 33842, 35288, 36765, 37855

H.R. 2944—A bill to amend the Social Security Act to make certain program and fiscal improvements in the program of aid to families with dependent children, and for other purposes; to the Committee on Ways and Means.
By Mr. CAMPBELL (for himself, Mr. Frenzel, and Mr. Gradison), 18514—Cosponsors added, 21937, 24288, 35288

H.R. 2945—A bill to amend title 28, United States Code, to establish a new judicial district in California to be comprised of Orange, Riverside, and San Bernardino Counties; to the Committee on the Judiciary.
By Mr. DANNEMEYER (for himself, Mr. Badham, Mr. Dornan of California, Mr. Brown of California, Mr. McCandless, Mr. Packard, and Mr. Lewis of California), 18514

H.R. 2946—A bill to establish an independent jury system for the Superior Court of the District of Columbia; to the Committee on the District of Columbia.
By Mr. DYMALLY (for himself, and Mr. Bliley), 18514—Reported (H. Rept. 99-324), 28701—Passed House, 29210—Referred to the Committee on Governmental Affairs, 29477

H.R. 2947—A bill to amend the District of Columbia Self-Government and Governmental Reorganization Act to facilitate the issuance of bonds and notes by the District of Columbia; to the Committee on the District of Columbia.
By Mr. FAUNTROY (for himself, and Mr. Dellums), 18514

H.R. 2948—A bill entitled the "Superfund Excise Tax Act of 1985"; to the Committee on Ways and Means.
By Mr. RALPH M. HALL, 18514—Cosponsors added, 18730

H.R. 2949—A bill to amend title 18, United States Code, to modify certain procedures applicable to parole determinations to require the U.S. Parole Commission to make available to State and local law enforcement agencies certain information regarding parolees, and for other purposes; to the Committee on the Judiciary.
By Mr. MATSUI, 18514

H.R. 2950—A bill to require labeling for all smokeless tobacco products and advertisements; to the Committee on Energy and Commerce.
By Mr. SYNAR (for himself, Mr. Stratton, Mr. Andrews, and Mr. de Lugo), 18514—

H.R. 2950—Continued
Cosponsors added, 21631, 23009, 23444, 25406

H.R. 2951—A bill to amend the Public Health Service Act to establish a program for the provision of home and community based services to elderly individuals; to the Committee on Energy and Commerce.
By Mr. MOLINARI, 18514—Cosponsors added, 22979, 28701, 34885

H.R. 2952—A bill to prohibit the importation into the United States of certain kangaroos and products made therefrom; to the Committee on Merchant Marine and Fisheries.
By Mr. MRAZEK, 18515—Cosponsors added, 19229, 29898, 34266, 37855

H.R. 2953—A bill to amend the Internal Revenue Code of 1954 to allow a refundable tax credit for individuals who purchase a new, domestically manufactured motor vehicle which has at least 85 percent domestic content; to the Committee on Ways and Means.
By Mr. TRAFICANT, 18515—Cosponsors added, 21631

H.R. 2954—A bill to amend the Controlled Substances Act and Controlled Substances Import and Export Act to modify criminal penalties for certain drug offenses; jointly, to the Committees on Energy and Commerce, and the Judiciary.
By Mr. TRAFICANT, 1815—Cosponsors added, 19867, 22686, 22979, 23696, 24179, 25050, 27643, 28317, 29686, 32628, 37487

H.R. 2955—A bill to amend the Motor Vehicle Information and Cost Savings Act to provide for the appropriate treatment of methanol, and for other purposes; to the Committee on Energy and Commerce.
By Mr. WISE, 18515—Cosponsors added, 19702, 21631, 22686

H.R. 2956—A bill to provide additional funding and authority for the Federal Bureau of Investigation in order to improve the counterterrorist capabilities of the Bureau; to the Committee on the Judiciary.
By Mr. Wright, 18515—Cosponsors added, 21937

H.R. 2957—A bill to amend the Foreign Assistance Act of 1961 to protect tropical forests in developing countries; to the Committee on Foreign Affairs.
By Mr. YATRON (for himself, Mr. Kostmayer, Mr. Gilman, Mr. Fascell, Mr. Bonker, Mr. Zschau, and Mr. Udall), 18515—Cosponsors added, 20138, 22686, 23444, 25759, 29375, 34789, 35787, 36106

H.R. 2958—A bill to amend the Foreign Assistance Act of 1961 to protect biological diversity in developing countries; to the Committee on Foreign Affairs.
By Mr. YATRON (for himself, Mr. Kostmayer, Mr. Gilman, Mr. Fascell, Mr. Bonker, Mr. Zschau, and Mr. Udall), 18515—Cosponsors added, 20138, 22686, 23444, 25759, 29375, 34789, 35787, 36106

H.R. 2959—A bill making appropriations for energy and water development for the fiscal year ending September 30, 1986, and for other purposes.
By Mr. BEVILL, 18515—Reported (H. Rept. 99-195), 18514—Made special order (H. Res. 221), 18986—Amendments, 18986, 19169, 19170, 19174, 19175, 19179, 19182, 19183, 22153, 22155, 22157, 22421—Debated, 19150, 22147—Amended and passed House, 19188—Referred to the Committee on Appropriations, 19321—Reported with amendments (S. Rept. 99-110), 20476—Amended and passed Senate, 22163—Senate insisted on its amendments and asked for a conference. Conferees appointed, 22164—House disagreed to Senate amendments and agreed to a conference. Conferees appointed, 25418—Conference report (H. Rept. 99-307) submitted in House, 26997—Explanatory statement, 26998—Conference report submitted in the House and agreed to, 27775—Conference report submitted in the Senate and agreed to, 27904—Examined and signed in the House, 28315—Examined and signed in the Senate, 28416—Presented to the President, 28700—Approved [Public Law 99-141], 31619

H.R. 2960—A bill to authorize the Secretary of the Interior and the Secretary of Energy to enter into an agreement with the city of Redding, CA, regarding the Lake Redding power project; jointly, to the Committees on Interior and Insular Affairs; Energy and Commerce.
By Mr. CHAPPIE, 18515

H.R. 2961—A bill to establish a commission to study the structure of the farm credit system and recommend any appropriate changes, and for other purposes; to the Committee on Agriculture.
By Mr. EVANS of Iowa, 18515—Cosponsors added, 27828

H.R. 2962—A bill to remove certain restrictions on the availability of office space for former Speakers of the House; to the Committee on Public Works and Transportation.
By Mr. GRAY of Illinois, 18515—Amended and passed House, 36047—Amendments, 36048—Referred to the Committee on Environment and Public Works, 36268—Passed Senate, 37523—Examined and signed in the House, 38369—Presented to the President, 38370—Examined and signed in the Senate, 38578

H.R. 2963—A bill to authorize and direct the Secretary of Agriculture to engage in a ten-year research program to monitor, evaluate and identify the causes and effects of atmospheric pollution on the growth, health and productivity of forest ecosystems on forest reserves created from the public domain, on forest areas acquired under authority of the act of March 1, 1911, as amended (16 U.S.C. 515), and on other public and private forest lands, and for other purposes; jointly, to the Committees on Agriculture; Interior and Insular Affairs; Science and Technology.
By Mr. WEAVER, 18515—Cosponsors added, 23150, 28132—Reported with amendments (H. Rept. 99-344), 29684

H.R. 2964—A bill for the relief of Antonio Torres; to the Committee on the Judiciary
By Mr. RICHARDSON, 18515

H.R. 2965—A bill making appropriations for the Departments of Commerce, Justice, and State, the Judiciary, and related agencies for the fiscal year ending September 30, 1986, and for other purposes.
By Mr. SMITH of Iowa, 18728—Reported (H. Rept. 99-197), 18728—Made special order (H. Res. 225), 19228—Amendments, 19241, 19413, 19425, 19432, 19435, 19436, 19439, 19444, 19445, 19447, 19456, 19458, 19461, 19528, 26779, 28203, 28893, 28895, 28897, 28901, 28905, 28908, 28910, 28912, 28994, 28996, 29020, 29021, 29035, 30224, 30225, 30227, 30238, 30241, 30242, 30243, 30247, 30250, 30252, 30254, 30312, 30313—Debated, 19403, 28883, 28905, 28994, 30224, 30227—Amended and passed House, 19464—Referred to the Committee on Appropriations, 19595—Reported with amendments (S. Rept. 99-150), 26241—Amended and passed Senate, 30262—Senate insisted on its amendments and asked for a conference. Conferees appointed, 30262—House disagreed to Senate amendments and agreed to a conference. Conferees appointed, 33691—Conference report (H. Rept. 99-414) submitted in House, 34251—Explanatory statement, 34253—Conference report submitted in the House and agreed to, 34610—Conference report submitted in the Senate and agreed to, 34999—Examined and signed in the Senate, 35926—Examined and signed in the House, 36104—Presented to the President, 36209—Approved [Public Law 99-180], 36936

H.R. 2966—A bill to amend Chapter 89 of title 18, United States Code; to the Committee on the Judiciary.
By Mr. CONYERS, 18728

H.R. 2967—A bill to amend the Fair Credit Reporting Act to reduce the period of time that certain adverse information is retained in consumer credit files; to the Committee on Banking, Finance and Urban Affairs.
By Mr. DONNELLY, 18728

H.R. 2968—A bill to amend title 5, United States Code, to improve and reform the administrative procedures of Federal agencies, and for other purposes; jointly, to the Committees on the Judiciary; Government Operations.
By Mr. EDWARDS of Oklahoma, 18728

H.R. 2969—A bill to amend the Comprehensive Environmental Response, Compensation, and Liability Act of 1980 to establish regional emergency response committees which will plan and coordinate local response to hazardous substance emergencies and to provide members of the community with information about hazardous substances that are located within the community, and for other purposes; jointly, to the Committees on Energy and Commerce; Public Works and Transportation.
By Mr. GALLO, 18728—Cosponsors added, 20138, 21631, 22979

H.R. 2970—A bill to amend the Packers and Stockyards Act, 1921, to remedy burdens on commerce in poultry and poultry products and protect poultry sellers and growers, and for other purposes; to the Committee on Agriculture.
By Mr. GEKAS, 18728—Cosponsors added, 19867

H.R. 2971—A bill granting the consent of the Congress to the amendments to the Susquehanna River Basin Compact; to the Committee on the Judiciary.
By Mr. GEKAS (for himself and Mr. McDade), 18728—Cosponsors added, 19867, 21937, 22899, 27828, 34266

H.R. 2972—A bill to extend for 3 years the existing duty-free treatment of certain needlecraft display models, and for other purposes; to the Committee on Ways and Means.
By Mr. GIBBONS (for himself and Mr. Vander Jagt), 18728

H.R. 2973—A bill to eliminate the sunset for hospice benefits under the Medicare Program; to the Committee on Ways and Means.
By Mr. GRADISON (for himself and Mr. Panetta), 18728—Cosponsors added, 23444, 27018

H.R. 2974—A bill making appropriations for foreign assistance for the fiscal year ending September 30, 1986; to the Committee on Appropriations.

By Mr. HALL of Ohio (for himself, Mr. Leland, and Mr. Wolf), 18728

H.R. 2975—A bill to restrict the closing and downgrading of field officer of the Social Security Administration; to the Committee on Ways and Means.
By Mr. KANJORSKI, 18728—Cosponsors added, 23150

H.R. 2976—A bill to direct the Secretary of Agriculture to release the condition requiring that a parcel of land conveyed to New York State be used for public purposes and to convey U.S. mineral interests in the parcel to New York State; to the Committee on Agriculture.
By Mr. LUNDINE, 18728—Reported with amendments (H. Rept. 99-424), 34885—Rules suspended. Amended and passed House, 35181—Ordered held at desk, 35522, 35533—Passed Senate, 35923—Examined and signed in the House, 36540, 36763—Presented to the President, 36763—Approved [Public Law 99-199], 38575

H.R. 2977—A bill to amend the Controlled Substances Act to create new penalties for the manufacturing with intent to distribute, the possession with intent to distribute, or the distribution of designer drugs, and for other purposes; jointly, to the Committees on the Judiciary; Energy and Commerce.
By Mr. LUNGREN (for himself, Mr. Fish, Mr. McCollum, and Mr. Gekas), 18728

H.R. 2978—A bill to amend and extend the provisions of Chapter 67 of title 31, United States Code, relating to the General Revenue Sharing Program; to the Committee on Government Operations.
By Mr. McEWEN, 18728—Cosponsors added, 38371

H.R. 2979—A bill to amend title 23, United States Code, to extend the authorization for appropriations for the Minimum Allocation Highway Program through fiscal year 1990; to the Committee on Public Works and Transporation.
By Mr. McEWEN, 18729

H.R. 2980—A bill to amend title 38, United States Code, to authorize the Veterans' Administration to make temporary and part-time appointments of certain health care personnel for periods in excess of 1 year; to the Committee on Veterans' Affairs.
By Mr. MONTGOMERY (by request), 18729

H.R. 2981—A bill entitled "Tobacco Program Amendments of 1985"; to the Committee on Agriculture.
By Mr. NEAL, 18729

H.R. 2982—A bill to prohibit certain discharges of agriculture waste waters into Morro Bay or Monterey Bay, CA; to the Committee on Interior and Insular Affairs.
By Mr. PANETTA, 18729

H.R. 2983—A bill to provide for the use and distribution of funds appropriated in satisfaction of judgments awarded to the Saginaw Chippewa Tribe of Michigan in Dockets Numbered 57, 59, and 13E of the Indian Claims Commission and Docket Numbered 13F of the U.S. Claims Court, and for other purposes; to the Committee on Interior and Insular Affairs.
By Mr. SCHUETTE, 18729—Cosponsors added, 23444, 24581, 25759

H.R. 2984—A bill to amend section 2687 of title 10, United States Code, to provide greater flexibility and efficiency in existing procedures for the closure and realignment of military installations and in the disposal of excess Federal real property under the jurisdiction of the Department of Defense; to the Committee on Armed Services.
By Mr. DENNY SMITH (for himself, Mr. Sharp, Mr. Chandler, Mr. Frenzel, Mr. Hansen, Mr. Bartlett, Mr. Zschau, Mr. Daub, Mr. Delay, and Mr. Miller of Washington), 18729

H.R. 2985—A bill to amend title 23, United States Code, to increase the Federal share payable for highway projects for installation of guardrails and other safety appurtenances; to the Committee on Public Works and Transportation.
By Mr. TRAFICANT, 18729—Cosponsors added, 29375, 31516

H.R. 2986—A bill to amend the District of Columbia Self-Government and Governmental Reorganization Act to facilitate the issuance of bonds and notes by the District of Columbia, and for other purposes; to the Committee on the District of Columbia.
By Mr. BLILEY (for himself, Mr. McKinney, and Mr. Parris), 18729

H.R. 2987—A bill for the relief of Whiteworth Inc. of Gardens, CA; to the Committee on the Judiciary.
By Mr. DYMALLY, 18729

H.R. 2988—A bill for the relief of Thomas Nelson Flanagan; to the Committee on the Judiciary.
By Mr. DYMALLY, 18729

H.R. 2989—A bill for the relief of the Washington Welfare Association, Inc. of Washington, DC, which operates the Southeast Neighborhood House; to the Committee on the Judiciary.
By Mr. FAUNTROY, 18729

H.R. 2990—A bill for the relief of Wak Hui Tsang; to the Committee on the Judiciary.
By Mr. FOGLIETTA, 18729

H.R. 2991—A bill for the relief of Betsy L. Randall; to the Committee on the Judiciary.
By Mr. GLICKMAN, 18729—Reported (H. Rept. 99-282), 24287—Passed House, 25417—Referred to the Committee on Agriculture, Nutririon, and Forestry, 25630

H.R. 2992—A bill for the relief of Maria Del Refugio (Alvarez) Ramirez; to the Committee on the Judiciary.
By Mr. RICHARDSON, 18729

H.R. 2993—A bill to authorize appropriations for exploration, prospecting, conservation, development, use, and operation of the naval petroleum and oil shale reserves, for fiscal year 1986 and for fiscal year 1987, and for other purposes; to the Committee on Armed Services.
By Mr. ASPIN (for himself and Mr. Dickinson) (by request), 18986

H.R. 2994—A bill to amend the National Security Act of 1947 to establish by law a system for the security classification and declassification of sensitive information relating to the national security, to define matters that may be classified, to require the protection of such information that is classified, whether in the executive, legislative, or judicial branches or in industry, to require the imposition of administrative penalties for improper classification of information, to provide criminal penalties for unauthorized disclosure of classified information, and for other purposes; jointly, to the Committees on Armed Services; the Permanent Select Committee on Intelligence.
By Mr. BENNETT, 18986

H.R. 2995—A bill to amend the Employee Retirement Income Security Act of 1974 for the purpose of improving the Single-Employer Pension Plan Termination Insurance Program established under title IV therein and for other purposes; jointly, to the Committees on Education and Labor; Ways and Means.
By Mrs. ROUKEMA (for herself and Mr. Jeffords), 18986

H.R. 2996—A bill to allow the State of Wisconsin to use the proceeds of veterans' mortgage bonds for the purpose of acquiring or replacing mortgages of veterans who were unable to obtain veterans' bond financing because of a court challenge to the constitutionality of such State's borrowing power; to the Committee on Ways and Means.
By Mr. ASPIN (for himself, Mr. Roth, Mr. Obey, Mr. Kastenmeier, Mr. Sensenbrenner, Mr. Petri, Mr. Gunderson, Mr. Moody, and Mr. Kleczka), 19228

H.R. 2997—A bill to amend section 3013 of title 18, United States Code, with respect to special assessments on convicted persons, and for other purposes; to the Committee on the Judiciary.
By Mr. BOUCHER, 19228

H.R. 2998—A bill to make technical amendments to title 18, United States Code, relating to victims of crime and to the Victims of Crime Act of 1984; to the Committee on the Judiciary.
By Mr. BOUCHER, 19228

H.R. 2999—A bill to amend the Child Abuse Prevention and Treatment Act to establish a program to encourage States to enact child protection reforms which are designed to improve legal and administrative proceedings regarding the investigation and prosecution of the child abuse cases, especially child sexual abuse cases; jointly, to the Committees on Education and Labor; the Judiciary; and Energy and Commerce.
By Mr. DioGUARDI (for himself and Mr. Sikorski), 19228—Cosponsors added, 20264, 21937, 23549, 26691, 28317, 34266

H.R. 3000—A bill to amend title XVIII of the Social Security Act with respect to the "swing-bed" program; jointly, to the Committees on Ways and Means; Energy and Commerce
By Mr. DORGAN of North Dakota, 19228—Cosponsors added, 25050

H.R. 3001—A bill to establish a Food for Progress Program to use American food resources to support developing countries which have made commitments to agricultural policy change, and for other purposes; to the Committee on Foreign Affairs.
By Mr. FASCELL (for himself, Mr. Broomfield, and Mr. Gilman) (by request), 19228

H.R. 3002—A bill to provide for the establishment of an experimental program relating to the acceptance of voluntary services from participants in an executive exchange program of the Government; to the Committee on Post Office and Civil Service.
By Mr. HORTON (for himself, Mrs. Schroeder, and Mr. Dwyer of New Jersey), 19228

H.R. 3003—A bill to authorize the Secretary of the Interior to convey certain land located in the State of Maryland to the Maryland-National Capital Park and Planning Commission; to the Committee on Interior and Insular Affairs.
By Mr. HOYER (for himself and Mrs. Holt), 19228—Reported with amend-

H.R. 3003—Continued
ments (H. Rept. 99-313), 27827—Amended and passed House, 28602—Amendments, 28603—Referred to the Committee on Energy and Natural Resources, 29002—Reported with amendments (S. Rept. 99-186), 32252—Amended and passed Senate, 33938—House concurred in Senate amendment, 34827—Examined and signed in the Senate, 35925, 36859—Examined and signed in the House, 36104, 37486—Presented to the President, 36104—Approved [Public Law 99-215], 37851

H.R. 3004—A bill to amend section 3006A of title 18, United States Code, to improve the delivery of legal services in the criminal justice system to those persons financially unable to obtain adequate representation, and for other purposes; to the Committee on the Judiciary.

By Mr. KASTENMEIER (for himself and Mr. Moorhead), 19228—Cosponsors added, 32628, 33842—Reported with amendments (H. Rept. 99-417), 34788—Rules suspended. Amended and passed House, 35186—Referred to the Committee on the Judiciary, 35926

H.R. 3005—A bill to direct the Secretary of the Interior to convey certain lands, withdrawn by the Bureau of Reclamation for townsite purposes, to the Huntley Project Irrigation District, Ballantine, MT; to the Committee on Interior and Insular Affairs.

By Mr. MARLENEE, 19228

H.R. 3006—A bill to correct certain inequities by providing Federal civil service credit for retirement purposes and for the purpose of computing length of service to determine entitlement to leave, compensation, life insurance, health benefits, severance pay, tenure, and status in the case of certain individuals who performed service as National Guard technicians before January 1, 1969; to the Committee on Post Office and Civil Service.

By Mr. MONTGOMERY (for himself and Mr. Barnes), 19228—Cosponsors added, 20264, 21278, 21938, 22899, 23009, 23150, 23912, 24288, 25279, 27018, 28317, 30914, 31516, 31887, 32464, 33842, 35288, 35787, 36765, 37487

H.R. 3007—A bill amending the Surface Mining Control and Reclamation Act of 1977 to authorize incremental bonding for surface mining reclamation projects; to the Committee on Interior and Insular Affairs.

By Mr. MURPHY (for himself, Mr. Mollohan, Mr. Bevill, and Mr. Kolter), 19228

H.R. 3008—A bill to promote equitable pay practices and to eliminate discrimination within the Federal civil service; to the Committee on Post Office and Civil Service.

By Ms. OAKAR (for herself, Mr. Leland, Mr. Garcia, Mrs. Schroeder, Ms. Snowe, Mr. Gephardt, Mr. Alexander, Mr. Ford of Michigan, Mr. Conte, Mr. Fish, Mr. Gray of Pennsylvania, Mr. Udall, Mr. Hawkins, Mr. Rodino, Mr. Pepper, Mr. Stokes, Mr. Gonzalez, Mr. Roybal, Mr. Oberstar, Mr. Hoyer, Mr. Clay, Mrs. Schneider, Mrs. Kennelly, Mrs. Boxer, Ms. Mikulski, Ms. Kaptur, Mr. Clinger, Mrs. Burton of California, Mrs. Boggs, Mr. Stratton, Mr. Dymally, Mr. de Lugo, Mr. Dellums, Mr. Lowry of Washington, Mr. Berman, Mr. Barnes, Mr. Fazio, Mr. Lehman of Florida, Mr. Yates, Mr. Towns, Mr. Conyers, Mr. Feighan, Mr. Weiss, Mr. Smith of Florida, Mr. Wolpe, Mr. Wheat, Mr. Kastenmeier, Mr. Owens, Mr. Kildee, Mr. Crockett, Mr. Frank, Mr. Moody, Mr. Hayes, Mr. Stark, Mrs. Collins, Mr. Howard, Mr. Bedell, Mr. Wirth, Mr. Seiberling, Mr. Sabo, Mr. Edwards of California, Mr. Weaver, Mr. Mrazek, Mr. Evans of Illinois, Mr. Fauntroy, Mr. Williams, Mr. Morrison of Connecticut, Mr. Matsui, Mr. Gejdenson, Mr. Guarini, Mr. Foglietta, Mr. Ford of Tennessee, Mr. Coleman of Texas, Mr. Sikorski, Mr. Roe, Mr. Torres, Mr. Rahall, Mr. Markey, Mr. Lantos, and Mr. Mineta), 19228—Cosponsors added, 19867, 20138, 20681, 20838—Reported with amendments (H. Rept. 99-232), 21278—Made special order (H. Res. 241), 21630—Amendments, 21633, 21938, 26483, 26937, 26942, 26948, 26952, 26954, 26955, 26957, 26958—Debated, 22502, 22602, 26932—Amended and passed House, 26972—Referred to the Committee on Governmental Affairs, 27263

H.R. 3009—A bill to establish the Blackstone River Valley National Heritage Corridor in Massachusetts and Rhode Island; to the Committee on Interior and Insular Affairs.

By Mr. ST GERMAIN (for himself and Mrs. Schneider), 19229

H.R. 3010—A bill to amend the Public Health Service Act to revise and extend the health planning authority under that Act; to the Committee on Energy and Commerce.

By Mr. WAXMAN, 19229—Cosponsors added, 20138

H.R. 3011—A bill making appropriations for the Department of the Interior and related agencies for the fiscal year ending September 30, 1986, and for other purposes.

By Mr. YATES, 19229—Reported (H. Rept. 99-205), 19229—Amendments, 19873, 20139, 20265, 21635, 21863, 21865, 21877, 21878, 21895, 21901, 21905, 21907, 21911, 30011, 30014, 30020, 30031, 30056, 30584, 33995—Debated, 21839, 21871, 29998, 30025—Amended and passed House, 21913—Referred to the Committee on Appropriations, 23041—Reported with amendments (S. Rept. 99-141), 24757—Motion to table was agreed to, 34118

H.R. 3012—A bill for the relief of Mrs. Rita Gardner; to the Committee on the Judiciary.

By Mr. DANIEL, 19229

H.R. 3013—A bill to ban importation of consultation steel products from the European Community until new arrangements have been negotiated with the United States; to the Committee on Ways and Means.

By Mrs. BENTLEY (for herself, Mr. Murtha, Mr. Smith of New Jersey, Mr. Walgren, Mr. Dingell, and Ms. Kaptur), 19525

H.R. 3014—A bill to amend sections 301 and 304 of the Trade Act of 1974, as amended, and section 48(a)(7) of the Internal Revenue Code of 1954, as amended; to the Committee on Ways and Means.

By Mrs. BENTLEY (for herself, Mr. Clinger, Mr. Murtha, Mr. Walgren, and Ms. Kaptur), 19525

H.R. 3015—A bill to name the Federal Building at One Federal Plaza, New York, NY, the "Paul P. Rao Federal Building"; to the Committee on Public Works and Transportation.

By Mr. BIAGGI, 19525

H.R. 3016—A bill to permit foreign-built dredges of foreign registry to operate in the Territory of Guam; to the Committee on Merchant Marine and Fisheries.

By Mr. BLAZ, 19525

H.R. 3017—A bill to amend the Internal Revenue Code of 1954 to treat banks organized in a possession of the United States in the same manner as other corporations organized in such possession with respect to the taxation of interest on obligations of the United States; to the Committee on Ways and Means.

By Mr. BLAZ, 19525

H.R. 3018—A bill to amend the Internal Revenue Code of 1954 to establish certain rules regarding the regulatory treatment of certain Federal tax credits and deductions allowable to regulated electric utilities; to the Committee on Ways and Means.

By Mr. DORGAN of North Dakota (for himself, Mr. Stark, Mr. Pease, and Mr. Bosco), 19525—Cosponsors added, 29251, 34885

H.R. 3019—A bill to amend the Tariff Schedules of the United States to permit the importation of furskins from the Union of Soviet Socialist Republics; to the Committee on Ways and Means.

By Mr. GIBBONS (by request), 19525

H.R. 3020—A bill to revise and reinstate the Renegotiation Act of 1951; to the Committee on Banking, Finance and Urban Affairs.

By Mr. GONZALEZ, 19525

H.R. 3021—A bill to provide adequate mental health care and psychiatric care to all Americans; jointly, to the Committees on Ways and Means; Energy and Commerce.

By Mr. GONZALEZ, 19525

H.R. 3022—A bill to amend title XVIII of the Social Security Act to provide for direct Medicare payment for services of registered nurse anesthetists; jointly, to the Committees on Ways and Means; Energy and Commerce.

By Mr. GRAY of Illinois, 19525

H.R. 3023—A bill to amend the Education for Economic Security Act in order to clarify certain of its provisions and improve the operation of programs authorized by that act, and for other purposes; to the Committee on Education and Labor.

By Mr. JEFFORDS (for himself and Mr. Goodling), 19525

H.R. 3024—A bill to recognize the organization known as the National Association of State Directors of Veterans Affairs, Inc.; to the Committee on the Judiciary.

By Mr. LEATH of Texas (for himself, Mr. Montgomery, and Mr. Hammerschmidt), 19525—Cosponsors added, 28701, 31248, 32215, 33601, 34789, 38734

H.R. 3025—A bill to establish a Commercial Fishing Industry Vessel Advisory Committee in the Department of Transportation; to the Committee on Merchant Marine and Fisheries.

By Mr. LENT (for himself, Mr. Young of Alaska, Mr. Jones of North Carolina, Mr. Bateman, Mr. Hartnett, Mr. Davis, Mr. McKernan, Mr. Miller of Washington, and Mr. Lowry of Washington), 19525—Cosponsors added, 37487

H.R. 3026—A bill to amend title 10, United States Code, to establish under the Uniform Code of Military Justice the offense of espionage during peacetime and to provide for a sentence of life imprisonment for any person convicted of the offense; to the Committee on Armed Services.

By Mr. MRAZEK, 19525—Cosponsors added, 20838, 21938, 23444

H.R. 3027—A bill to amend title XIX of the Social Security Act to provide coverage for hospice care under the Medicaid Program; to the Committee on Energy and Commerce.

By Mr. PANETTA (for himself, Mr. Gradison, and Mr. Waxman), 19525

H.R. 3028—A bill to amend the Food Stamp Act of 1977 to allow as a deduction from income a percentage of certain educational loans otherwise considered as income for purposes of participating in the Food Stamp Program; to the Committee on Agriculture.

By Ms. SNOWE, 19525—Cosponsors added, 27420, 32464

H.R. 3029—A bill to provide for a temporary extension in the authority for Federal employees to work under flexible or compressed work schedules; to the Committee on Post Office and Civil Service.

By Mr. WOLF, 19525

H.R. 3030—A bill entitled the "Superfund Excise Tax of 1985"; to the Committee on Ways and Means.

By Mr. JONES of Oklahoma (for himself, Mr. Gradison, Mr. Gibbons, Mr. Campbell, Mr. Ralph M. Hall, and Mr. Pickle), 19525

H.R. 3031—A bill to amend title 5, United States Code, to expand the class of individuals eligible to receive a rebate or other return of contributions when amounts held in contingency reserve under the Federal Employees Health Benefits Program exceed certain levels; to the Committee on Post Office and Civil Service.

By Mr. WOLF (for himself, Mr. Hoyer, Mr. Parris, Mr. Barnes, Mr. Bateman, and Mr. Whitehurst), 19525—Cosponsors added, 20264

H.R. 3032—A bill to amend the Internal Revenue Code of 1954 to provide that a taxpayer conscientiously opposed to participation in war may elect to have such taxpayer's income, estate, or gift tax payments spent for nonmilitary purposes; to create the U.S. Peace Tax Fund to receive such tax payments; to establish a U.S. Peace Tax Fund Board of Trustees; and for other purposes; to the Committee on Ways and Means.

By Mr. OBERSTAR (for himself, Mr. Tauke, Mr. Dellums, Mr. Edgar, Mr. Leach of Iowa, Mr. Ackerman, Mr. Bedell, Mr. Bonker, Mr. Brown of California, Mr. Clay, Mrs. Collins, Mr. Conyers, Mr. Crockett, Mr. Dymally, Mr. Edwards of California, Mr. Fauntroy, Mr. Frank, Mr. Garcia, Mr. Gray of Pennsylvania, Mr. Hayes, Mr. Jacobs, Mr. Kastenmeier, Mr. Kostmayer, Mr. Lehman of Florida, Mr. Leland, Mr. Martinez, Mr. Markey, Mr. Mavroules, Mr. Mitchell, Mr. Murphy, Mr. Owens, Mr. Savage, Mr. Seiberling, Mr. Stokes, Mr. Studds, Mr. Towns, Mr. Walgren, Mr. Weaver, Mr. Weiss, and Mr. Wirth), 19526—Cosponsors added, 20681, 22899, 24179, 28701

H.R. 3033—A bill to relieve Alabama Christian College of the liability to pay certain sums owed to the United States; to the Committee on the Judiciary.

By Mr. DICKINSON, 19526

H.R. 3034—A bill to impose fees necessary to cover the costs of providing certain customs services, and for other purposes; to the Committee on Ways and Means.

By Mr. GIBBONS (by request), 19701

H.R. 3035—A bill to restore balance in international trade, to improve the operation of the Trade Agreements Program, and for other purposes; to the Committee on Ways and Means.

By Mr. ROSTENKOWSKI (for himself, Mr. Gephardt, Mr. Ford of Tennessee, Mr. Jenkins, Mr. Russo, Mr. Matsui, Mr. Anthony, Mr. Flippo, Mrs. Kennelly, Mr. Donnelly, Mr. Coyne, Mr. Wright, Mr. Applegate, Mr. Bonior of Michigan, Mr. Borski, Mrs. Burton of California, Mr. Bustamante, Mr. Carr, Mr. Coelho, Mr. Darden, Mr. Daschle, Mr. Dingell, Mr. Durbin, Mr. Eckart of Ohio, Mr. Evans of Illinois, Mr. Ford of Michigan, Mr. Frost, Mr. Gaydos, Mr. Gejdenson, Mr. Glickman, Mr. Hall of Ohio, Mr. Hoyer, Mr. Kanjorski, Mr. Kleczka, Mr. Kolter, Mr. Levin of Michigan, Mr. Luken, Mr. Lundine, Mr. MacKay, Mr. McCurdy, Mr. Mollohan, Mr. Murtha, Mr. Neal, Mr. Nelson of Florida, Ms. Oakar, Mr. Oberstar, Mr. Regula, Mr. Richardson, Mr. Robinson, Mr. Rodino, Mr. Roe, Mr. Rose, Mr. Sikorski, Mr. Synar, Mr. Torricelli, Mr. Towns, Mr. Volkmer, Mr. Walgren, Mr. Watkins, Mr. Weaver, Mr. Whitley, Mr. Williams, Mr. Young of Missouri, Mr. Addabbo, and Mr. Nowak), 19701—Cosponsors added, 21938, 22686, 23444, 23549, 23912, 24179, 24581, 25050, 27420, 29375, 30199, 37855

H.R. 3036—A bill making appropriations for the Treasury Department, the U.S. Postal Service, the Executive Office of the President, and certain Independent Agencies, for the fiscal year ending September 30, 1986, and for other purposes.

By Mr. ROYBAL, 19701—Reported (H. Rept. 99-210), 19700—Amendments, 20139, 20681, 20810, 20813, 20815, 20817, 20825, 20839, 21506, 24921, 24928, 24931, 24934, 24935, 24942, 24950, 25074, 25076, 25077, 25085, 25129, 25140, 25189—Debated, 20795, 21505, 24909, 25074, 25085, 25129, 25140—Passed House, 21519—Referred to Committee on Appropriations, 22263—Reported with amendments (S. Rept. 99-133), 23044—Amended and passed Senate, 25143—Senate insisted on its amendments and asked for a conference. Conferees appointed, 25143—House disagreed to Senate amendments and agreed to a conference. Conferees appointed, 26669—Conference report (H. Rept. 99-349) submitted in House, 29892—Explanatory statement, 29892—Conference report submitted in the House and agreed to, 30970—Conference report submitted in Senate and agreed to, 31113—Examined and signed in the House, 31635, 31886—Examined and signed in the Senate, 31755—Presidential veto message, 32209—Referred to the Committee on Appropriations, 32406

H.R. 3037—A bill making appropriations for Agriculture, Rural Development, and Related Agencies programs for the fiscal year ending September 30, 1986, and for other purposes.

By Mr. WHITTEN, 19701—Reported (H. Rept. 99-211), 19700—Debated, 20219, 20227, 27447, 27660, 27680, 27696—Amendments, 20239, 25308, 27461, 27464, 27559, 27661, 27663, 27667, 27673, 27682, 27683, 27685, 27704—Amended and passed House, 20242—Referred to the Committee on Appropriations, 20936—Reported with amendments (S. Rept. 99-137), 24757—Amended and passed Senate, 27699—Senate insisted on its amendments and asked for a conference. Conferees appointed, 27699—House disagreed to Senate amendments and agreed to a conference. Conferees appointed, 35174—Conference report (H. Rept. 99-439) submitted in the House, 36202—Explanatory statement, 36203

H.R. 3038—A bill making appropriations for the Department of Housing and Urban Development, and for sundry independent agencies, boards, commissions, corporations, and offices for the fiscal year ending September 30, 1986, and for other purposes.

By Mr. BOLAND, 19701—Reported (H. Rept. 99-12), 19700—Debated, 20207, 20529, 27849, 27874, 27909, 28036, 28057—Amendments, 20265, 20530, 20546, 20556, 20565, 20569, 20571, 20588, 20589, 20591, 20592, 24950, 27859, 27866, 27867, 27874, 27881, 27882, 27884, 27886, 27887, 27909, 27924, 27934, 27940, 27941, 27944, 27945, 27949, 27970, 27971, 27974, 28037, 28042, 28043, 28048, 28062, 28097—Amended and passed House, 20599—Referred to the Committee on Appropriations, 20936—Reported with amendments (S. Rept. 99-129), 23044—Amended and passed Senate, 28063—Senate insisted on its amendments and asked for a conference. Conferees appointed, 28063—House disagreed to Senate amendments and agreed to a conference. Conferees appointed, 30730—Conference report (H. Rept. 99-363) submitted in House, 31239—Explanatory statement, 31240—Conference report submitted in the House and agreed to, 31567—Conference report submitted in the Senate and agreed to, 31741—Examined and signed in the House, 31886—Examined and signed in the Senate, 32126—Presented to the President, 32213—Approved [Public Law 99-160], 34210

H.R. 3039—A bill to make permanent the increase in the tax on cigarettes and to provide cost-of-living adjustments in the amount of such tax, and to allocate a portion of the tax receipts to the Medicare trust fund; to the Committee on Ways and Means.

By Mr. ANDERSON, 19701

H.R. 3040—A bill to amend title 32, United States Code, to provide that the protections afforded to Federal employees under subchapter II of chapter 75 of title 5, United States Code, be extended to National Guard technicians; jointly, to the Committees on Armed Services; Post Office and Civil Service.

By Mr. DYMALLY, 19701—Cosponsors added, 22899, 23549, 23913, 24812, 26691

H.R. 3041—A bill to provide for the awarding of a special congressional gold medal to Aaron Copland; to the Committee on Banking, Finance and Urban Affairs.

By Mr. FAZIO, 19701—Cosponsors added, 20838, 22686, 23444, 23913, 24288, 27018, 29375, 31637, 32642, 34789

H.R. 3042—A bill to amend the Elementary and Secondary Education Act of 1965 to provide grants to local educational agencies for dropout prevention demonstration projects; to the Committee on Education and Labor.

By Mr. HAYES, 19701—Cosponsors added, 23444, 26482, 27643, 28317, 29898, 31516, 32464, 37487

H.R. 3043—A bill relating to restrictions on activities of U.N. employees; to the Committee on Foreign Affairs.

By Mr. HYDE, 19701—Cosponsors added, 20838, 22686, 23913, 26110, 29898

H.R. 3044—A bill to amend section 455 of title 28, United States Code, with respect to disqualification of Federal

H.R. 3044—Continued
judges in class actions; to the Committee on the Judiciary.
By Mr. KASTENMEIER, 19701

H.R. 3045—A bill to amend the Communications Act of 1934 regarding the broadcasting of certain material regarding candidates for Federal elective office, and for other purposes; to the Committee on Energy and Commerce.
By Mr. LANTOS, 19701—Cosponsors added, 20681, 24179, 24812, 25496, 28317, 29375

H.R. 3046—A bill to amend the classification of certain GS-16 administrative law judges; to the Committee on Post Office and Civil Service.
By Mr. MOLLOHAN, 19701

H.R. 3047—A bill to repeal title IV of the Regional Rail Reorganization Act of 1973, eliminating the requirement that Conrail be sold, and to require certain repayments by Conrail of loans made by the United States; to the Committee on Energy and Commerce.
By Mr. MURPHY (for himself, Mr. Kindness, Mr. Coyne, and Mr. Kolter), 19701

H.R. 3048—A bill to further the national security and improve the economy of the United States by providing grants for the improvement of proficiency in critical languages, for the improvement of elementary and secondary foreign language instruction, and for per capita grants to reimburse institutions of higher education to promote the growth and improve the quality of postsecondary foreign language instruction; to the Committee on Education and Labor.
By Mr. PANETTA (for himself and Mr. Hawkins), 19701—Cosponsors added, 22979, 27828, 32464, 34266

H.R. 3049—A bill to amend title 28, United States Code, to provide for judicial review of certain orders of the Federal Maritime Commission and the Maritime Administration in the U.S. Courts of Appeals; to the Committee on the Judiciary.
By Mr. RODINO, 19701

H.R. 3050—A bill to provide that interest earned on certain passbook savings accounts shall be excluded from gross income of the taxpayer as an incentive to taxpayers to increase savings in local banks and savings institutions; to the Committee on Ways and Means.
By Mr. TAUZIN (for himself, Mr. Wright, Mr. Lott, Mr. Ackerman, Mr. Bates, Mr. Biaggi, Mr. Breaux, Mrs. Byron, Mr. Campbell, Mr. Coleman of Texas, Mr. Crockett, Mr. Dannemeyer, Mr. DeWine, Mr. Dowdy of Mississippi, Mr. Eckart of Ohio, Mr. Ralph M. Hall, Mr. Hubbard, Mr. Huckaby, Mr. Kindness, Mr. Lagomarsino, Mrs. Lloyd, Mr. McKernan, Mr. Mrazek, Mr. Nichols, Mr. Nielson of Utah, Mr. Nowak, Mr. Rahall, Mr. Reid, Mr. Roemer, Mr. Rose, Mr. Sensenbrenner, Mr. Stenholm, Mr. Tallon, Mr. Tauke, Mr. Thomas of Georgia, Mrs. Vucanovich, Mr. Wilson, Mr. Wyden, and Mr. Young of Alaska), 19701—Cosponsors added, 20138, 20264, 21938, 23444, 25496

H.R. 3051—A bill to deny an investment tax credit and accelerated cost recovery for any property not made in the United States and having less than 85 percent domestic content, except property for which there is no substitute having not been made in the United States with at least 85 percent domestic content; to the Committee on Ways and Means.
By Mr. TRAFICANT, 19701

H.R. 3052—A bill to amend the District of Columbia Self-Government and Governmental Reorganization Act to facilitate the issuance of bonds and notes by the District of Columbia, to establish a formula-based annual Federal payment authorization, and for other purposes; to the Committee on the District of Columbia.
By Mr. FAUNTROY (for himself and Mr. Dellums), 19701

H.R. 3053—A bill to amend title 5, United States Code, to reform the civil service retirement system, and for other purposes; to the Committee on Post Office and Civil Service.
By Mr. BURTON of Indiana (by request), 19866

H.R. 3054—A bill relating to the tariff treatment of imported martial arts uniforms; to the Committee on Ways and Means.
By Mr. McCURDY (for himself and Mr. Jones of Oklahoma), 19866

H.R. 3055—A bill to authorize the Secretary of the Interior to convey certain lands in Placer County, CA to Mrs. Edna C. Marshall, and for other purposes; to the Committee on Interior and Insular Affairs.
By Mr. SHUMWAY, 19867

H.R. 3056—A bill to amend the Small Business Act to restrict the authority of the Small Business Administration to deny financial assistance to small business concerns solely because the primary business operations of such concerns relate to the communication of ideas; to the Committee on Small Business.
By Mr. ADDABBO, 20137

H.R. 3057—A bill to repeal the provisions of law under which the denial of nondiscriminatory treatment (most-favored-nation treatment) to nonmarket economy countries under title IV of the Trade Act of 1974 may be waived; to the Committee on Ways and Means.
By Mr. CRANE (for himself, Mr. Siljander, Mr. Kasich, Mr. Barton of Texas, Mr. Rudd, Mr. Dornan of California, Mr. Bliley, Mr. Livingston, and Grotberg), 20137—Cosponsors added, 22686, 35787

H.R. 3058—A bill to provide for the recovery by the U.S. Customs Service of the cost of customs processing and for other purposes; to the Committee on Ways and Means.
By Mr. DUNCAN (by request), 20137—Cosponsors added, 23444

H.R. 3059—A bill to amend the Internal Revenue Code of 1954 to allow a credit against tax for contributions of certain agricultural products to certain tax-exempt organizations; to the Committee on Ways and Means.
By Mr. MORRISON of Washington (for himself, Mr. Madigan, Mr. Emerson, Mrs. Roukema, Mr. Evans of Iowa, Mr. Dicks, Mrs. Collins, Mr. Wortley, Mr. Crockett, Mr. Leland, Mr. Whitehurst, Mr. Miller of Washington, Mr. Roberts, Mr. Garcia, Mr. Gilman, Mr. Fazio, Mr. Armey, Mr. Whittaker, Mrs. Burton of California, Mr. Bereuter, Mr. Kolter, and Mr. Bedell), 20137—Cosponsors added, 27643

H.R. 3060—A bill to amend the Foreign Assistance Act of 1961 with respect to the activities of the Overseas Private Investment Corporation; to the Committee on Foreign Affairs.
By Mr. PEASE, 20137

H.R. 3061—A bill to test a change in payment amounts for outpatient lens implantation procedures; jointly, to the Committees on Ways and Means; Energy and Commerce.
By Mr. PEPPER, 20137

H.R. 3062—A bill to amend title XIX of the Social Security Act to require States to provide for payment for reservation of nursing home beds under the Medicaid Program; to the Committee on Energy and Commerce.
By Mr. RAHALL, 20137

H.R. 3063—A bill to amend the Federal Property and Administrative Services Act of 1949 to allow volunteer fire departments and emergency rescue squads to receive donations of Federal surplus personal property; to the Committee on Government Operations.
By Mr. SOLOMON, 20137

H.R. 3064—A bill to amend the Internal Revenue Code of 1954 to impose an excise tax of 16 cents an ounce on smokeless tobacco and to provide that the revenue from such tax shall be used to assist in financing the Medicaid Program under title XIX of the Social Security Act; to the Committee on Ways and Means.
By Mr. TAUKE (for himself, Mr. Heftel of Hawaii, Mr. Roybal, Mr. Regula, and Mr. Shumway), 20137—Cosponsors added, 22686, 27643, 28865

H.R. 3065—A bill to amend the Comprehensive Environmental Response, Compensation, and Liability Act of 1980 to authorize a program of research, development and demonstration for innovative or experimental treatment technologies for use in remedial actions; jointly, to the Committees on Energy and Commerce; Public Works and Transportation; Science and Technology.
By Mr. TORRICELLI (for himself, Mr. Volkmer, Mr. Scheuer, Mr. Fuqua, Mr. Lujan, and Mrs. Schneider), 20263—Cosponsors added, 20681, 23696—Reported with amendments (H. Rept. 99-255), 22897

H.R. 3066—A bill to authorize the Architect of the Capitol to redesign and reconstruct the East Plaza of the U.S. Capitol in order to provide increased security and for esthetic purposes; to the Committee on Public Works and Transportation.
By Mr. YOUNG of Missouri (for himself, Mr. Shaw, Mr. Oberstar, Mr. Gray of Illinois, Mr. Towns, Mr. Stangeland, Mr. Petri, and Mr. Sundquist), 20263—Cosponsors added, 23444, 27162—Reported with amendments (H. Rept. 99-308), 27420

H.R. 3067—A bill making appropriations for the government of the District of Columbia and other activities chargeable in whole or in part against the revenues of said District for the fiscal year ending September 30, 1986, and for other purposes.
By Mr. DIXON, 20263—Reported (H. Rept. 99-223), 20263—Debated, 21520, 31088, 31100—Amendments, 21533, 21534, 21536, 31100, 31106, 31107, 31109, 31110, 31189—Amended and passed House, 21540—Referred to Committee on Appropriations, 22263—Reported with amendments (S. Rept. 99-134), 23044—Amended and passed Senate, 31113—Senate insisted on its amendments and asked for a conference. Conferees appointed, 31113—House disagreed to Senate amendments and agreed to a conference. Conferees appointed, 34163—Conference report (H. Rept. 99-419) submitted in House, 34783—Explanatory statement, 34783

H.R. 3068—A bill to promote equitable personnel practices and to eliminate discrimination within the Federal civil service; to the Committee on Post Office and Civil Service.
By Mr. BURTON of Indiana, 20263—Cosponsors added, 21278, 23150, 23549

H.R. 3069—A bill authorizing the President to issue a posthumous commission of brigadier general to Lt. Col. Charles E. Young, U.S. Army; to the Committee on Armed Services.
By Mr. DELLUMS, 20263—Cosponsors added, 22686

H.R. 3070—A bill to provide housing assistance to the homeless through emergency food and shelter, renovation and conversion of facilities for use as shelters, and provision of housing and services in the transition to independent living; to the Committee on Banking, Finance and Urban Affairs.
By Mr. DioGUARDI, 20263—Cosponsors added, 23549

H.R. 3071—A bill to prevent the denial of employment opportunities by prohibiting the use of lie detectors by employers involved in or affecting interstate commerce; to the Committee on Education and Labor.
By Mr. GRAY of Illinois, 20263

H.R. 3072—A bill to direct the Administrator of General Services to renovate the public building at 425 Second Street, N.W. in the District of Columbia for use as a homeless shelter; to the Committee on Public Works and Transportation.
By Mr. GRAY of Illinois, 20263

H.R. 3073—A bill to amend the Internal Revenue Code of 1954 to provide a mechanism for taxpayers to designate overpayments of income tax for purposes of reducing the public debt of the United States; to the Committee on Ways and Means.
By Mr. GROTBERG, 20263—Cosponsors added, 24615

H.R. 3074—A bill to grant the consent of Congress to two or more States to enter into compacts for the purpose of developing conservation and electric power plans and for other purposes and to delegate the authority to regulate certain rates for the sale of electricity at wholesale to the States; to the Committee on Energy and Commerce.
By Mr. JEFFORDS (for himself, Mr. Vento, Mrs. Schneider, Mr. Kostmayer, Mr. Towns, Mr. Gejdenson, Mr. MacKay, and Mr. Markey), 20263

H.R. 3075—A bill to amend the Trade Act of 1974 to ensure reciprocal trade opportunities, and for other purposes; jointly, to the Committees on Ways and Means; Foreign Affairs; Energy and Commerce; the Judiciary; Rules.
By Mr. McDADE, 20263—Cosponsors added, 22686, 33842

H.R. 3076—A bill for the relief of Joseph-Paul Ferraro and Weiner Broadcasting Co.; to the Committee on Energy and Commerce.
By Mr. BIAGGI, 20264

H.R. 3077—A bill to amend the Inspector General Act of 1978 to establish offices of inspector general in certain departments, and for other purposes; to the Committee on Government Operations.
By Mr. BROOKS (for himself and Mr. Horton), 20680

H.R. 3078—A bill to establish a Federal initiative respecting the dangers of smokeless tobacco, to provide assistance to States for programs respecting such dangers, and to amend the Internal Revenue Code of 1954 to disallow a deduction for smokeless tobacco advertising expenses, to impose an excise tax of 32 cents an ounce on smokeless tobacco, and to establish a trust fund for cancer research and smokeless tobacco educational activities; jointly, to the Committees on Energy and Commerce; Ways and Means.
By Mrs. COLLINS, 20680—Cosponsors added, 22899, 26482

H.R. 3079—A bill to authorize the Lyman-Jones and West River Rural Water Development Projects; jointly, to the Committees on Agriculture; Interior and Insular Affairs.
By Mr. DASCHLE, 20680

H.R. 3080—A bill to amend the Immigration and Nationality Act to revise and reform the immigration laws, and for other purposes; to the Committee on the Judiciary.
By Mr. RODINO (for himself and Mr. Mazzoli), 20680

H.R. 3081—A bill to amend section 376 of title 28, United States Code, in order to reform and improve the existing program for annuities for survivors of Federal justices and judges; to the Committee on the Judiciary.
By Mr. KASTENMEIER (for himself, Mrs. Schroeder, Mr. Moorhead, Mr. Hyde, Mr. Frank, Mr. Kindness, Mr. Berman, Mr. Lagomarsino, Mr. Fazio, Mr. Wolf, Mr. Oberstar, Mrs. Bentley, Mr. Leland, Mr. Jeffords, and Mr. Martinez), 20680—Cosponsors added, 24581, 25050, 29898, 33842

H.R. 3082—A bill to amend the Comprehensive Environmental Response, Compensation, and Liability Act of 1980 to require the Administrator of the Environmental Protection Agency to give high priority to facilities where the release of hazardous substances has resulted in the closing of a drinking water well or has contaminated a principal drinking water source; jointly, to the Committees on Energy and Commerce; Public Works and Transportation.
By Mr. MINETA (for himself, Mr. Edwards of California, Mr. Downey of New York, Mr. Edgar, Mr. Oberstar, and Mr. Moody), 20680—Cosponsors added, 22686, 25050, 25496

H.R. 3083—A bill to amend the Comprehensive Environmental Response, Compensation, and Liability Act of 1980 to improve the ability of the Agency for Toxic Substances and Disease Registry to carry out the health-related authorities of such act; jointly, to the Committees on Energy and Commerce; Public Works and Transportation.
By Mr. MINETA (for himself, Mr. Edwards of California, Mr. Downey of New York, Mr. Edgar, Mr. Oberstar, and Mr. Moody), 20680—Cosponsors added, 22686, 25050, 25496

H.R. 3084—A bill to amend part A of title XVIII to provide for an alternative liability system for medical malpractice in the case of injuries under Medicare and other Federal programs if States fail to provide for alternative liability systems; jointly, to the Committees on Ways and Means; Energy and Commerce; Armed Services; Veterans' Affairs; Post Office and Civil Service.
By Mr. MOORE (for himself, Mr. Gephardt, Mr. Madigan, Mr. Porter, Mr. McEwen, Mr. Gray of Illinois, Mr. Stangeland, and Mr. Stokes), 20680—Cosponsors added, 22686, 25496

H.R. 3085—A bill to clear title to certain lands along the California-Nevada boundary; to the Committee on Interior and Insular Affairs.
By Mr. LEHMAN of California (for himself, Mrs. Vucanovich, Mr. Reid, Mr. Lewis of California, Mr. Anderson, Mr. Bates, Mr. Berman, Mr. Bosco, Mrs. Boxer, Mr. Brown of California, Mrs. Burton of California, Mr. Chappie, Mr. Coelho, Mr. Dannemeyer, Mr. Dellums, Mr. Dixon, Mr. Dreier of California, Mr. Dymally, Mr. Edwards of California, Mr. Fazio, Mr. Hawkins, Mr. Lagomarsino, Mr. Lantos, Mr. Levine of California, Mr. Lowery of California, Mr. Lungren, Mr. Martinez, Mr. Matsui, Mr. McCandless, Mr. Miller of California, Mr. Mineta, Mr. Moorhead, Mr. Panetta, Mr. Pashayan, Mr. Roybal, Mr. Shumway, Mr. Stark, Mr. Torres, Mr. Waxman, Mr. Zschau, Mr. Beilenson, Ms. Fiedler, Mr. Badham, Mr. Thomas of California, Mr. Dornan of California, Mr. Hunter, and Mr. Packard), 20680—Reported with amendments (H. Rept. 99-385), 32641—Passed House, 35172—Ordered placed on calendar, 35533—Passed Senate, 35919—Examined and signed in the House, 36540, 36763—Presented to the President, 36763—Approved [Public Law 99-200], 38575

H.R. 3086—A bill to amend the Federal Election Campaign Act of 1971 to establish a program of Federal financial assistance to the States to encourage voter registration, and for other purposes; jointly, to the Committees on House Administration; Post Office and Civil Service.
By Mr. SWIFT (for himself and Mr. Annunzio), 20680—Cosponsors added, 28701

H.R. 3087—A bill to amend the Internal Revenue Code of 1954 to remove certain limitations on charitable contributions of certain items; to the Committee on Ways and Means.
By Mr. DOWNEY of New York, 20837—Cosponsors added, 23150, 23913, 27643

H.R. 3088—A bill to form a Government corporation to revitalize the American steel industry by purchasing and operating steel plants that have been closed and that are situated in communities dependent predominatly on the steel industry for employment; to the Committee on Banking, Finance and Urban Affairs.
By Mr. KOLTER, 20837

H.R. 3089—A bill to amend section 1876 of the Social Security Act with respect to administration of the Medicare Program in enrollments and disenrollments from health maintenance organizations and competitive medical plans and for other purposes; jointly, to the Committees on Ways and Means; Energy and Commerce.
By Mr. SMITH of Florida, 20837—Cosponsors added, 37487

H.R. 3090—A bill to provide for the compensation of individuals who are disabled as a result of occupational exposure to toxic substances and processes to regularize the fair, adequate, and equitable compensation of certain occupational disease victims, and for other purposes; to the Committee on Education and Labor.
By Mr. WILLIAMS, 20837—Cosponsors added, 22899, 25050, 28317, 30914, 34266, 35787

H.R. 3091—A bill to make the theft, embezzlement, or unlawful concealment of a flag of the United States an offense against the United States; to the Committee on the Judiciary.

By Mr. HOYER, 20837

H.R. 3092—A bill to amend the Internal Revenue Code of 1954 to deny certain tax benefits in the case of certain moves of sports franchises; to the Committee on Ways and Means.

By Mr. STARK, 20837

H.R. 3093—A bill for the relief of Juan Ricardo McRae; to the Committee on the Judiciary.

By Mr. GUNDERSON, 20838

H.R. 3094—A bill for the relief of Space Systems Laboratories, Inc., of Melbourne, FL; to the Committee on the Judiciary.

By Mr. NELSON of Florida, 20838

H.R. 3095—A bill to repeal provisions of law authorizing the provisional listing of color additives; to the Committee on Energy and Commerce.

By Mr. FEIGHAN, 21278

H.R. 3096—A bill to amend the Internal Revenue Code of 1954 to provide an additional personal exemption for single taxpayers maintaining a household with dependent children; to the Committee on Ways and Means.

By Mr. LUJAN, 21278

H.R. 3097—A bill for the relief of the vessel *Alaskan Shores*; to the Committee on Merchant Marine and Fisheries.

By Mr. YOUNG of Alaska, 21278

H.R. 3098—A bill to amend the Employee Retirement Income Security Act of 1974 and the Internal Revenue Code of 1954 to improve the efficiency and adequacy of the current retirement income system (consisting of employer and individual retirement plans) in carrying out its supplemental role to Social Security in providing benefits upon death, disability, and retirement by establishing retirement universal security arrangements which will expand pension coverage, provide for a form of pension portability, and preserve pension asset accumulations for payment in retirement income form, and for other purposes; jointly, to the Committees on Education and Labor; Ways and Means.

By Mr. JEFFORDS (for himself, Mrs. Roukema, Mr. Chandler, Mr. Owens, Mr. Petri, Mr. Dymally, and Mr. Tauke), 21630—Cosponsors added, 23913

H.R. 3099—A bill to amend the Communications Act of 1934 to expand the availability of hearing-aid compatible telephones; to the Committee on Energy and Commerce.

By Mr. MAVROULES, 21631—Cosponsors added, 23444, 23913, 24615, 25050, 25496, 25759, 26110, 27018, 29375, 29898, 30493, 31516, 31888, 32628, 33842, 36106

H.R. 3100—A bill to provide for a comprehensive bilateral and verifiable freeze between the United States and the Soviet Union on the testing, production, and deployment of nuclear weapons systems; jointly, to the Committees on Foreign Affairs; Rules; Armed Services.

By Mr. MARKEY (for himself, Mr. Mavroules, Mr. McKinney, Mrs. Schneider, Mr. Addabbo, Mr. St Germain, Mr. Edgar, Mrs. Burton of California, Mr. Yates, Mr. Hayes, Mr. Roybal, Mr. Leland, Mr. Frank, Mr. Oberstar, Mr. Kastenmeier, Mr. Owens, Mr. Boland, Mr. Miller of California, Mr. Dixon, Mr. Lehman of Florida, Mr. Martinez, Mr. Wheat, Mr. Studds, Mr. Towns, Mr. Moakley, Mr. Ford of Michigan, Mr. Mrazek, Mr. Torres, Mr. Rahall, Mrs. Kennelly, Mr. Kostmayer, Mr. Downey of New York, Mrs. Boxer, Mr. Evans of Illinois, Mr. Savage, Mr. Fauntroy, Mr. Morrison of Connecticut, Mr. Atkins, Mr. Weaver, Mr. Kildee, Mr. Schumer, Mr. Dellums, Mr. Weiss, Mr. Mitchell, Mr. Edwards of California, Mr. Bates, Mr. Durbin, Mr. Torricelli, Mr. Rodino, Mr. Scheuer, Mr. Feighan, Mr. AuCoin, Mr. Vento, Mr. Panetta, Mr. Lehman of California, Mr. Gejdenson, Mr. Mineta, Mr. Brown of California, Mr. Sabo, Mr. McHugh, Mr. Matsui, Mr. Ackerman, Mr. Levine of California, Mr. Jacobs, Mr. Sikorski, Mr. Carr, Mr. Clay, Mr. Udall, Mrs. Collins, Ms. Kaptur, Mr. Howard, Mr. LaFalce, Mr. Barnes, Mr. Conyers, Mr. Williams, Mr. Bruce, Mr. Crockett, Mr. Walgren, Mr. Garcia, Mr. Bosco, Mr. Biaggi, Mr. Lowry of Washington, Mr. Bonior of Michigan, Mr. Rostenkowski, Mr. Rangel, Mr. Manton, Mr. Russo, Mr. Lantos, Mr. Moody, Mr. Waxman, Mr. Wirth, and Mr. Ford of Tennessee), 21631—Cosponsors added, 22686, 23150, 28317, 37487

H.R. 3101—A bill to amend titles XVIII and XIX of the Social Security Act to provide for budget reconciliation, and improvements, with respect to the medicare and medicaid programs; divided and referred as follows: section 1 and titles I and II to the Committee on Energy and Commerce; section 1 and title I to the Committee on Ways and Means.

By Mr. WAXMAN, 21631—Reported with amendments (H. Rept. 99-265), 23442

H.R. 3102—A bill to strengthen the technological literacy of the Nation through demonstration programs of technology education; to the Committee on Education and Labor.

By Mr. BOUCHER, 21631—Cosponsors added, 26691, 29375, 35787

H.R. 3103—A bill to amend title II of the Social Security Act to require that all covered workers be informed annually of their contributions and potential benefit rights (based on their current wage records); to the Committee on Ways and Means.

By Mr. BROOKS, 21631

H.R. 3104—A bill to amend the joint resolution of June 22, 1942, to provide for the reading of a Tribute to the Flag before the Pledge of Allegiance; to the Committee on the Judiciary.

By Mr. BURTON of Indiana (by request), 21631

H.R. 3105—A bill to provide for the establishment of a bipartisan commission to study and make recommendations concerning changes in the Medicare Program to assure its short-term and long-term financial solvency and the appropriateness of its benefit structure; jointly, to the Committees on Ways and Means; Energy and Commerce.

By Mr. EDGAR, 21631

H.R. 3106—A bill to amend title 9 of the United States Code regarding arbitral awards; to the Committee on the Judiciary.

By Mr. FISH, 21631

H.R. 3107—A bill to amend the Internal Revenue Code of 1954 to exempt from tax earnings on certain investment accounts for savers and investors; to the Committee on Ways and Means.

By Mr. JENKINS, 21631

H.R. 3108—A bill to amend title 17, United States Code, to clarify the definition of the local service area of a primary transmitter in the case of a low power television station; to the Committee on the Judiciary.

By Mr. KASTENMEIER (for himself and Mr. Boucher), 21631—Cosponsors added, 29898

H.R. 3109—A bill to amend title 18, United States Code, to provide life imprisonment without parole for certain offenses relating to the sexual exploitation of children; to the Committee on the Judiciary.

By Mr. KRAMER, 21631—Cosponsors added, 22686, 22899, 26691, 27643, 31002

H.R. 3110—A bill to amend the Social Security Act to provide for a demonstration of the extent to which eliminating the 100-hour rule under the AFDC-U Program, and requiring parents under such program to accept any reasonable job offers while preserving the eligibility of their families, would effectively encourage such parents to enter the permanent work force and thereby significantly reduce program costs; to the Committee on Ways and Means.

By Mr. LEHMAN of California (for himself, Mr. Matsui, Mr. Coelho, Mr. Pashayan, and Mr. Kleczka), 21631

H.R. 3111—A bill to reestablish the Gulf Islands National Seashore Advisory Commission; to the Committee on Interior and Insular Affairs.

By Mr. LOTT, 21631

H.R. 3112—A bill to amend title 35 of the United States Code, and the National Aeronautics and Space Act of 1958, to provide that any person who makes an invention in the course of activities in outer space shall retain all patent rights to such invention; jointly, to the Committees on the Judiciary; Science and Technology.

By Mr. LUJAN, 21631

H.R. 3113—A bill providing for the Coordinated Operation of the Central Valley Project and the State Water Project in California; to the Committee on Interior and Insular Affairs.

By Mr. MILLER of California (for himself, Mr. Coelho, and Mr. Lehman of California), 21631—Rules suspended. Passed House, 22998—Reported (H. Rept. 99-257), 23009—Referred to the Committee on Energy and Natural Resources, 23228

H.R. 3114—A bill to provide a comprehensive legislative program for children, adolescents, and families, and for other purposes; jointly, to the Committees on Ways and Means; Energy and Commerce; Education and Labor; Agriculture.

By Mr. MILLER of California (for himself, Mr. Rangel, and Mr. Owens), 21631

H.R. 3115—A bill to provide that the program of education for which assistance may be made available under Chapter 106 of title 10, United States Code, is the same as that for which assistance may be made available under Chapter 30 of title 38, United States Code; to the Committee on Armed Services.

By Mr. MONTGOMERY, 21631—Cosponsors added, 22686, 28865, 31888

H.R. 3116—A bill to amend the Act of April 9, 1924 authorizing the construction, reconstruction, and improvement of roads and trails in units of the National Park System, and for other purposes; to the Committee on Public Works and Transportation.

By Mr. OBERSTAR (for himself, Mr. Vander Jagt, Mr. Seiberling, and Mr. Murtha), 21631

H.R. 3117—A bill to amend section 131 of the Highway Beautification Act of 1965, as amended; to the Committee on Public Works and Transportation.

By Mr. PASHAYAN (for himself, and Mr. Thomas of California), 21631—Cosponsors added, 25050

H.R. 3118—A bill to amend the Federal Food, Drug, and Cosmetic Act to limit the compensation of investigators who use medical devices under an exemption for investigational use; to the Committee on Energy and Commerce.

By Mr. PEPPER, 21631

H.R. 3119—A bill to amend title XVIII of the Social Security Act to require an annual report from the Director of the Congressional Office of Technology Assessment on changes in payment amounts for certain surgical transplantation procedures; jointly, to the Committees on Ways and Means; Energy and Commerce.

By Mr. PEPPER, 21631

H.R. 3120—A bill to establish in the Department of Justice the National Resource Office Relating to Crimes Against Older Individuals; to the Committee on the Judiciary.

By Mr. RINALDO (for himself, Mr. Roybal, Mr. Biaggi, Mr. McCain, Ms. Snowe, Mr. Vento, Mr. Saxton, and Mr. Manton), 21631—Cosponsors added, 24288, 34885, 36765

H.R. 3121—A bill to provide for a moratorium on certain retirement plan reversions, and for other purposes; jointly, to the Committees on Education and Labor; Ways and Means.

By Mr. ROYBAL, 21631—Cosponsors added, 25050, 28132, 32215, 34885

H.R. 3122—A bill to amend the Internal Revenue Code of 1954 with respect to the amount of interest payable on underpayments where individuals not timely notified of result of audit; to the Committee on Ways and Means.

By Mr. SEIBERLING, 21631

H.R. 3123—A bill to restrict the administration and use of polygraph examinations with respect to employers involved in interstate commerce and to protect the privacy rights of employees and prospective employees of such employers; to the Committee on Education and Labor.

By Mr. SOLOMON, 21631

H.R. 3124—A bill to amend the Internal Revenue Code of 1954 with respect to the treatment of computer software royalties for purposes of the personal holding company provisions; to the Committee on Ways and Means.

By Mr. ZSCHAU, 21631

H.R. 3125—A bill for the relief of Anthony Casamento; to the Committee on the Judiciary

By Mr. DOWNEY, 21632

H.R. 3126—A bill to provide reporting, disclosure, and fiduciary standards for State and local public employee retirement systems; to the Committee on Education and Labor.

By Mr. CLAY (for himself, Mr. Hawkins, Mrs. Roukema, Mr. Jeffords, and Mr. Chandler), 21936—Cosponsors added, 23444

H.R. 3127—A bill to provide reporting, disclosure, and fiduciary standards for State and local public employee retirement plans and to amend the Internal Revenue Code of 1954 to limit the role of the Federal Government in the regulation of such plans with respect to contributions, benefits, and other matters, and to exempt such plans from the Federal income tax, and for other purposes; jointly, to the Committees on Education and Labor; Ways and Means.

By Mrs. ROUKEMA (for herself, Mr. Clay, Mr. Hawkins, Mr. Jeffords, and Mr. Chandler), 21936—Cosponsors added, 23913

H.R. 3128—A bill to make changes in spending and revenue provisions for purposes of deficit reductions and program improvement, consistent with the budget process; referred to the Committee on Ways and Means; and referred to the Committee on Energy and Commerce, for a period ending not later than September 11, 1985, for consideration of parts B and C of title I.

By Mr. ROSTENKOWSKI, 21936—Reported (H. Rept. 99-241, pt. 1), 21936—Reported with amendments (H. Rept. 99-241, part II), 23442—Reported with amendments (H. Rept. 99-241, part III), 23442—Committee discharged, 23442—Amendments, 23913, 29394, 29686—Made special order (H. Res. 301), 29374—Debated, 29821—Passed House, 29873—Referred to the Committee on Finance, 31134—Amended and passed Senate (in lieu of S. 1730), 31974—Reported (no written report), 32126—House insisted on its amendments to Senate amendment and asked for a conference. Conferees appointed, 34512—Conference report (H. Rept. 99-453) submitted in House, 38124—Explanatory statement, 38234—House rejected the conference report, 38359—House disagreed to the Senate amendments to the House amendment to the Senate amendmnet, 38368—Conference report debated, 38503—Conference report agreed to, 38543—Senate concurs in the House amendment with the language of the conference report on said bill as a substitute, 38658—Senate insisted on its amendments to the amendment of the House to the Senate amendment and asked for a conference. Conferees appointed, 38742

H.R. 3129—A bill to authorize funds for construction of highways, for highway safety programs, and for mass transportation programs, to expand and improve the relocation assistance program, and for other purposes; to the Committee on Public Works and Transportation.

By Mr. ANDERSON (for himself, Mr. Howard, Mr. Snyder, Mr. Shuster, Mr. Roe, Mr. Breaux, Mr. Hammerschmidt, Mr. Oberstar, Mr. Young of Missouri, Mr. Rahall, Mr. Applegate, Mr. Savage, Mr. Sunia, Mr. Bosco, Mr. Moody, Mr. Borski, Mr. Kolter, Mr. Lipinski, Mr. Wise, Mr. Gray of Illinois, Mr. Atkins, Mr. Visclosky, Mr. Traficant, Mr. Perkins, Mr. de Lugo, Mr. Stangeland, Mr. Gingrich, Mr. Clinger, Mr. Molinari, Mr. Shaw, Mr. McEwen, Mr. Petri, Mr. Sundquist, Mrs. Johnson, Mr. Packard, Mr. Boehlert, Mr. Callahan, Mr. Gallo, Mrs. Bentley, Mr. Lightfoot, and Mr. Mineta), 21936—Cosponsors added, 23444, 30493

H.R. 3130—A bill to prohibit the granting of trust status to Indian lands to be used for the conduct of gaming activities; to the Committee on Interior and Insular Affairs.

By Mr. BEREUTER, 21936—Cosponsors added, 25496, 31888

H.R. 3131—A bill to identify and reduce barriers to, and distortions of, international trade affecting U.S. suppliers of telecommunications equipment and services in interstate and foreign commerce; to the Committee on Energy and Commerce.

By Mr. WIRTH (for himself, Mr. Florio, Mr. Rinaldo, Mr. Lent, Mr. Swift, Mr. Markey, Mr. Leland, Mr. Ritter, Mr. Bryant, Mr. Dowdy of Mississippi, Mr. Slattery, Mr. Coats, Mr. Scheuer, Mrs. Collins, Mr. Bliley, Mr. Walgren, Mr. Eckart of Ohio, Mr. Richardson, Mr. Ralph M. Hall, Mr. Fish, Mr. Daschle, Mr. Rose, Mr. Tauzin, Mr. Carper, Ms. Mikulski, Mr. Nielson of Utah, and Mr. AuCoin), 21936—Cosponsors added, 27643, 33842

H.R. 3132—A bill to amend Chapter 44, of title 18, United States Code, to regulate the manufacture, importation, and sale of armor piercing ammunition, and for other purposes; to the Committee on the Judiciary.

By Mr. BIAGGI (for himself, Mr. Hughes, Mr. McCollum, Mr. Mazzoli, Mr. Feighan, Mr. Smith of Florida, Mr. Morrison of Connecticut, Mr. Lungren, Mr. Shaw, and Mr. Gekas), 21936—Cosponsors added, 23444, 23549, 23913, 24581, 24812, 25496, 25759, 26110, 27643, 28317, 29375, 30914—Reported with amendments (H. Rept. 99-360), 30913—Debated, 36945—Rules suspended. Amended and passed House, 36956—Ordered placed on calendar, 37636

H.R. 3133—A bill to authorize appropriations to carry out the Atlantic Tunas Convention Act of 1975 during fiscal years 1987, 1988 and 1989; to the Committee on Merchant Marine and Fisheries.

By Mr. BREAUX (for himself, and Mr. Young of Alaska), 21936

H.R. 3134—A bill to provide for the expenditure or transfer of funds by the Secretary of the Interior and the Secretary of Agriculture for the emergency prevention, suppression, control, or eradication of grasshoppers, or mormon crickets on public lands; jointly, to the Committees on Agriculture; Interior and Insular Affairs.

By Mr. CRAIG (for himself, Mr. Hansen, Mr. Marlenee, Mr. Monson, and Mr. Stallings), 21936—Cosponsors added, 32642

H.R. 3135—A bill to amend the Tax Reform Act of 1969 with respect to the application of the excess business holding provisions to private foundations; to the Committee on Ways and Means.

By Mr. DUNCAN (for himself, and Mr. Anthony), 21936

H.R. 3136—A bill to amend the Internal Revenue Code of 1954 to provide for the reimbursement to State and local law enforcement agenices for costs incurred in investigations which substantially contribute to the recovery of Federal taxes; to the Committee on Ways and Means.

By Mr. GIBBONS, 21936—Cosponsors added, 30493, 30914, 33842, 36106, 37487

H.R. 3137—A bill to amend the Foreign Sovereign Immunities Act; to the Committee on the Judiciary.

By Mr. GLICKMAN (for himself, Mr. Edwards of California, Mr. Berman, Mr. Jacobs, Mr. Torricelli, and Mr. Roe), 21936

H.R. 3138—A bill to make the theft, embezzlement, or unlawful concealment of a flag of the United States an offense

H.R. 3138—Continued
against the United States; to the Committee on the Judiciary.
By Mrs. HOLT, 21936

H.R. 3139—A bill to amend the Internal Revenue Code of 1954 to exempt certain emergency medical transportation from the excise tax on transportation by air; to the Committee on Ways and Means.
By Mrs. KENNELLY, 21936—Cosponsors added, 22686, 30493

H.R. 3140—A bill to amend the Airport and Airway Improvement Act of 1982 to require nondiscriminatory treatment of business located off airport property who pick up and discharge customers at the airport; to the Committee on Public Works and Transportation.
By Mr. LEHMAN of Florida (for himself, and Mr. Shaw), 21936—Removal of cosponsors, 34267

H.R. 3141—A bill to amend the Merchant Marine Act, 1936, to authorize the foreign acquisition of subsidized U.S.-flag vessels; to the Committee on Merchant Marine and Fisheries.
By Mr. LENT (for himself, Mr. Snyder, and Mr. Jones of North Carolina) (by request), 21936

H.R. 3142—A bill to amend title 38, United States Code, to provide that per diem subsidies paid by the Veterans' Administration for the care of veterans in State homes shall not be used to offset payments that are made under the Medicaid Program for the purpose of assisting eligible veterans; jointly, to the Committee on Veterans' Affairs; Energy and Commerce.
By Mr. McKERNAN (for himself and Ms. Snowe), 21936

H.R. 3143—A bill to amend the Internal Revenue Code to provide for a definition of adjusted gross income for purposes of the personal holding company tax; to the Committee on Ways and Means.
By Mr. MATSUI (for himself, and Mr. Thomas of California), 21936

H.R. 3144—A bill to amend title 39, United States Code, to require that the U.S. Postal Service prescribe regulations relating to the delivery of mail to physically handicapped individuals; to the Committee on Post Office and Civil Service.
By Mr. ROWLAND of Georgia (for himself, and Mr. Roybal), 21936

H.R. 3145—A bill to amend title 5, United States Code, to encourage the employment of handicapped individuals by the Federal Government; to the Committee on Post Office and Civil Service.
By Mrs. SCHROEDER, 21936

H.R. 3146—A bill to amend the Internal Revenue Code of 1954 with respect to the treatment under the personal holding company provisions of computer software royalties earned by active businesses and the treatment under the minimum tax provisions of research or experimental expenditures of personal holding companies, and for other purposes; to the Committee on Ways and Means.
By Mr. STARK (for himself and Mr. Gregg), 21937—Cosponsors added, 30914

H.R. 3147—A bill to amend the Internal Revenue Code of 1954 to exclude from gross income any employee achievement award to the extent that a deduction is allowable to the employer of such award; to the Committee on Ways and Means.
By Mr. THOMAS of California, 21937—Cosponsors added, 23444, 25050, 25759, 27643

H.R. 3148—A bill to assist the States to establish and operate protection and advocacy systems for mentally ill persons; to the Committee on Energy and Commerce.
By Mr. WAXMAN, 21937—Cosponsors added, 24581

H.R. 3149—A bill relating to the conduct of public contests for the purpose of selecting the design of duck hunting stamps, and for other purposes; to the Committee on Merchant Marine and Fisheries.
By Mr. ANTHONY (for himself, Mr. Dingell, Mr. Breaux, Mr. Shaw, Mr. Flippo, Mr. Synar, Mr. Daschle, Mr. Coelho, Mr. Lowry of Washington, Mr. Roemer, Mr. Hunter, Mr. Robinson, Mr. Conte, Mr. Shelby, and Mr. Carr), 21937—Cosponsors added, 24581, 29251

H.R. 3150—A bill to regulate lobbying and related activities; to the Committee on the Judiciary.
By Mr. HAMILTON, 21937—Cosponsors added, 23549

H.R. 3151—A bill to provide for a self-regulating system of lobby disclosure to supplement and make more effective current disclosure law in the least burdensome manner possible; to the Committee on the Judiciary.
By Mr. HAMILTON, 21937—Cosponsors added, 23549

H.R. 3152—A bill to amend the Fair Labor Standards Act of 1938 to exempt employees of public agencies who are engaged in fire protection or law enforcement activities from the overtime requirements of that act, and for other purposes; to the Committee on Education and Labor.
By Mr. SHUMWAY, 21937

H.R. 3153—A bill for the relief of Alberta R. Thomas; to the Committee on the Judiciary.
By Mr. DWYER of New Jersey, 21937

H.R. 3154—A bill for the relief of John Patrick Brady, Ann M. Brady, and Mark P. Brady; to the Committee on the Judiciary.
By Mr. FRANK, 21937

H.R. 3155—A bill to amend Chapter 44 (relating to fireams) of title 18, United States Code, and for other purposes; to the Committee on the Judiciary.
By Mr. RODINO (for himself, Mr. Hughes, Mr. Whitehurst, Mr. Green, and Mr. Torricelli), 22681—Cosponsors added, 32642, 34789

H.R. 3156—A bill to revise, consolidate, and enact certain laws related to admiralty and maritime liability as subtitles I and III of title 46, United States Code, "Shipping"; to the Committee on Merchant Marine and Fisheries.
By Mr. JONES of North Carolina (for himself, Mr. Biaggi, and Mr. Lent), 22681

H.R. 3157—A bill to revise, consolidate, and enact certain laws related to maritime liability for personal property and goods as Chapters 307 and 309 of title 46, United States Code, "Shipping"; to the Committee on Merchant Marine and Fisheries.
By Mr. JONES of North Carolina (for himself, Mr. Biaggi, and Mr. Lent), 22681

H.R. 3158—A bill to revise, consolidate, and enact certain laws related to maritime commercial instruments and liens and public vessels and goods as Chapters 313 and 315 of title 46, United States Code, "Shipping"; to the Committee on Merchant Marine and Fisheries
By Mr. JONES of North Carolina (for himself, Mr. Biaggi, and Mr. Lent), 22681

H.R. 3159—A bill to establish the Crisis Management Council for the purpose of studying international political, economic, and military happenings, and for other purposes; to the Committee on Foreign Affairs.
By Mr. BENNETT, 22681

H.R. 3160—A bill to amend the Agricultural Act of 1949 to establish a permanent program to support the price of milk, to amend the Dairy Production Stabilization Act of 1983 to establish the National Dairy Research Endowment Institute, and for other purposes; jointly, to the Committees on Agriculture and Ways and Means.
By Mr. JEFFORDS, 22681

H.R. 3161—A bill to restrict payments to alien recipients of Social Security benefits and for other purposes; to the Committee on Ways and Means.
By Mrs. BENTLEY, 22682

H.R. 3162—A bill to require the President to take certain actions to obtain relief from nontariff trade barriers imposed by foreign countries against agricultural goods produced in the United States; to the Committee on Ways and Means.
By Mr. BEREUTER, 22682

H.R. 3163—A bill to amend title 17, United States Code, to clarify the derivative works exception to the termination of a copyright grant; to the Committee on the Judiciary.
By Mr. BERMAN, 22682

H.R. 3164—A bill to amend section 607 of the Merchant Marine Act, 1936, to ensure consistent use of funds made available for capital construction of vessels, and for other purposes; to the Committee on Merchant Marine and Fisheries.
By Mr. BIAGGI (for himself, Mr. Jones of North Carolina, and Mr. Lent), 22682

H.R. 3165—a bill to authorize additional appropriations for the Department of State for the fiscal year 1986 for the purpose of expanding and modernizing the facilities of the Coordinating Committee on Export Controls and to provide for appointment by the Secretary of State of the members of the U.S. Permanent Delegation to the Coordinating Committee; to the Committee on Foreign Affairs.
By Mr. BONKER, 22682

H.R. 3166—A bill to amend the Foreign Assistance Act of 1961 with respect to the activities of the Overseas Private Investment Corporation; to the Committee on Foreign Affairs.
By Mr. BONKER (for himself, Mr. Mica, Mr. Berman, Mr. MacKay, Mr. Levine of California, Mr. Roth, Mr. Bereuter, and Mr. Zschau), 22682—Rules suspended. Amended and passed House, 24604—Reported with amendments (H. Rept. 99-285), 24614—Referred to the Committee on Foreign Relations, 25170

H.R. 3167—A bill to establish a National Fish Hatchery System within the Fish and Wildlife Service, and for other purposes; to the Committee on Merchant Marine and Fisheries.
By Mr. BREAUX (for himself and Mr. Young of Alaska), 22682—Cosponsors added, 30493, 38371

H.R. 3168—A bill to require the Director of the Office of Management and Budget to prepare an annual report consolidating the available data on the geographic distribution of Federal funds, and for other purposes; to the Committee on Government Operations.
By Mr. BROOKS, 22682—Reported with amendments (H. Rept. 99-452), 38370

H.R. 3169—A bill to amend the Federal Water Pollution control Act to authorize the Secretary of the Army to issue, on a nationwide basis, a general permit for the discharge of dredged and fill material into certain navigable waters; to the Committee on Public Works and Transportation.
By Mr. DeLAY, 22682

H.R. 3170—A bill to increase the rate of compensation of citizen members of the National Capital Planning Commission from $100 per day to the daily equivalent of the rate established for positions at level IV of the Executive Schedule, and to establish the responsibilities of such Commission relating to demolitions; to the Committee on District of Columbia.
By Mr. DELLUMS, 22682

H.R. 3171—A bill to require persons who obtain or renew oil or gas leases with the United States to have a plan for contracting with minority firms for activities undertaken under the leases; to the Committee on Interior and Insular Affairs.
By Mr. DYMALLY, 22682

H.R. 3172—A bill to direct the Administrator of the Environmental Protection Agency to conduct a national assessment of the extent to which radon gas formed from naturally occurring deposits of uranium is a threat to public health, to authorize a demonstration program to test methods of eliminating the threat to public health from radon gas, and to authorize disaster relief assistance for releases of radon gas; jointly, to the Committees on Energy and Commerce; Public Works and Transportation.
By Mr. EDGAR (for himself and Mr. Yatron), 22682—Cosponsors added, 23009, 24179, 27828, 30384, 31516

H.R. 3173—A bill to amend the Fair Labor Standards Act of 1938 to provide as exemption from the minimum wage and overtime requirements of that act for employees of State and local public agencies, and for other purposes; to the Committee on Education and Labor.
By Mr. FAWELL (for himself, Mr. Porter, Mr. Hyde, Mr. Lightfoot, and Mr. Grotberg), 22682—Cosponsors added, 22899, 23150, 23549, 24179, 25496, 27162, 28317

H.R. 3174—A bill to amend Chapter 171 of title 28, United States Code, to allow members of the Armed Forces to sue the United States for damages for certain injuries caused by improper medical care; to the Committee on the Judiciary.
By Mr. FRANK (for himself, Mr. Glickman, Mr. Staggers, Mr. Kindness, Mr. Crockett, Mr. Berman, Mr. Boucher, Mr. Swindall, Mr. Ackerman, Mr. Andrews, Mr. Barnard, Mr. Bates, Mrs. Boxer, Mr. Bustamante, Mr. Coelho, Mr. Conte, Mr. Conyers, Mr. Coyne, Mr. Dellums, Mr. Dicks, Mr. Donnelly, Mr. Dorgan of North Dakota, Mr. Eckart of Ohio, Mr. Edgar, Mr. Edwards of California, Mr. Evans of Illinois, Mr. Fauntroy, Mr. Fazio, Mr. Ford of Tennessee, Mr. Fuster, Mr. Garcia, Mr. Gejdenson, Mr. Hall of Ohio, Mr. Hoyer, Mr. Hawkins, Mr. Hughes, Mr. Hyde, Mr. Jacobs, Mr. Kildee, Mr. Kolbe, Mr. Kolter, Mr. Leland, Mr. Levin of Michigan, Mrs. Lloyd, Mr. Lundine, Mr. MacKay, Mr. Markey, Mr. Martinez, Mr. Matsui, Mr. Mineta, Mr. Mitchell, Mr. Moakley, Mr. Mrazek, Mr. O'Brien, Mr. Owens, Mr. Rahall, Mr. Rangel, Mr. Ridge, Mr. Roe, Mr. Rose, Mr. Russo, Mrs. Schneider, Mrs. Schroeder, Mr. Slattery, Mr. Smith of Florida, Mr. Solarz, Mr. Stark, Mr. Stokes, Mr. Studds, Mr. Udall, Mr. Vento, Mr. Whitehurst, Mr. Williams, Mr. Wirth, and Mr. Wise), 22682—Cosponsors added, 22899, 22979—Reported (H. Rept. 99-288), 25048—Debated, 26414—Rules suspended. Amended and passed House, 26465—Referred to the Committee on the Judiciary, 26903

H.R. 3175—A bill to require Romania to comply with the Consular Convention and Protocol of July 5, 1972, as a condition of continued preferential trade treatment; to the Committee on Ways and Means.
By Mr. GREEN, 22682

H.R. 3176—A bill to amend the Arms Export Control Act to increase the penalties for certain violations under that act; jointly, to the Committees on Foreign Affairs; the Judiciary.
By Mr. HUNTER, 22682

H.R. 3177—A bill to amend the Older Americans Act of 1965 to require that all the members of the Federal Council on the Aging be appointed by the President, by and with the advice and consent of the Senate; to the Committee on Education and Labor.
By Mr. JEFFORDS, 22682

H.R. 3178—A bill to amend the Internal Revenue Code in order to clarify the right of cooperatives to net earnings and losses among patronage allocation units, and for other purposes; to the Committee on Ways and Means.
By Mr. Jenkins (for himself, Mr. Anthony, Mr. Flippo, Mr. Darden, Mr. de la Garza, Mr. Foley, Mr. Madigan, Mr. Coelho, Mr. Thomas of Georgia, and Mr. Thomas of California), 22682

H.R. 3179—A bill to amend the Internal Revenue Code of 1954 to provide that employees may make certain contributions to provide for cost-of-living protection under a defined benefit plan, and for other purposes; to the Committee on Ways and Means.
By Mrs. KENNELLY (for herself, Mr. Pickle, and Mr. Archer), 22682

H.R. 3180—A bill to permanently exempt from the Federal unemployment tax wages paid to full-time students employed by summer camps; to the Committee on Ways and Means.
By Mrs. KENNELLY (for herself, Mr. Russo, Mr. Anthony, Mr. Archer, Mr. Campbell, Mr. Cooper, Mr. Daub, Mr. Downey of New York, Mr. Duncan, Mr. Gregg, Mr. Heftel of Hawaii, Mr. Jenkins, Mr. Smith of New Hampshire, Ms. Snowe, and Mr. Vander Jagt), 22682—Cosponsors added, 24812, 29251, 29375, 29598

H.R. 3181—A bill to provide for comprehensive reforms and to achieve greater equity in the compensation of attorneys pursuant to Federal statute in civil and administrative proceedings in which the United States, or a State or local government, is a party; to the Committee on the Judiciary.
By Mr. KINDNESS, 22682—Cosponsors added, 27018—Removal of cosponsors, 26691

H.R. 3182—A bill to authorize the construction of the Mid-Valley Unit of the Central Valley Project; to the Committee on Interior and Insular Affairs.
By Mr. LEHMAN of California (for himself, Mr. Pashayan, Mr. Coelho, and Mr. Thomas of California), 22682

H.R. 3183—A bill to prohibit permanently the issuance of regulations on the taxation of fringe benefits; to the Committee on Ways and Means.
By Mrs. LLOYD, 22682

H.R. 3184—A bill to amend the Internal Revenue Code of 1954 to allow employers a tax credit for hiring displaced homemakers; to the Committee on Ways and Means.
By Mrs. LLOYD, 22682

H.R. 3185—A bill to amend the Clean Air Act to require the Administrator of the Environmental Protection Agency to determine the effectiveness of State vehicle emission control inspection and maintenance programs before implementing the additional State plan requirements under the Clean Air Act applicable to such programs; to the Committee on Energy and Commerce.
By Mr. LUKEN, 22682

H.R. 3186—A bill to authorize a price support program for the 1986 and succeeding crops of peanuts; to the Committee on Agriculture.
By Mr. LUNDINE (for himself, Mrs. Roukema, Mr. Frank, Mr. Gradison, Mr. Lewis of California, Mr. Moody, Mrs. Schneider, Mrs. Schroeder, and Mr. Stark), 22682—Cosponsors added, 23696

H.R. 3187—A bill to amend the Immigration and Nationality Act to provide for a United States Immigration Court, to reform adjudication procedures and asylum, and for other purposes; to the Committee on the Judiciary.
By Mr. McCOLLUM (for himself and Mr. Robert F. Smith), 22682

H.R. 3188—A bill to strengthen the counterintelligence capabilities of the Department of Defense, to amend the Uniform Code of Military Justice to establish penalties for espionage in peacetime, to create a Presidential Commission to study the effectiveness of the changes made in this legislation, to provide increased penalties for espionage, and for other purposes; jointly, to the Committees on Armed Services; the Judiciary; Government Operations; Foreign Affairs.
By Mr. McDADE, 22683

H.R. 3189—A bill to reform the Residential Conservation Service and the Commercial and Apartment Conservation Service; to the Committee on Energy and Commerce.
By Mr. MARKEY (for himself and Mr. Sikorski), 22683—Cosponsors added, 25279

H.R. 3190—A bill entitled the "Higher Education Disclosure Act"; to the Committee on Education and Labor.
By Mr. MATSUI, 22683—Cosponsors added, 23913, 25050, 26110, 31888, 33842

H.R. 3191—A bill to amend title 38, United States Code, to require that non-Federal providers of hospital care and services receiving direct payment of Medicare funds for services to Medicare beneficiaries provide similar services to VA beneficiaries under similar VA payment policies; to the Committee on Veterans' Affairs.

H.R. 3191—Continued

By Mr. MONTGOMERY (by request), [illegible]

H.R. 3192—A bill to amend title 38, United States Code, to clarify the authority of the Chief Medical Director or designee regarding disciplinary actions on certain probationary title 38 health care employees; to the Committee on Veternas' Affairs.

By Mr. MONTGOMERY (by request), 22683

H.R. 3193—A bill to amend title 38, United States Code, to remove the requirement that the Administrator administer garage and parking appropriations and fees as a revolving fund; to the Committee on Veterans' Affairs.

By Mr. MONTGOMERY (by request), [illegible]

H.R. 3194—A bill to expedite the hearing of claims under the Black Lung Benefits Act; to the Committee on Education and Labor.

By Mr. MURPHY, 22683

H.R. 3195—A bill to amend the Internal Revenue Code of 1954 to provide for floating social security tax rates for old-age, survivors, and disability insurance, to amend title II of the Social Security Act to eliminate the 3-percent trigger for cost-of-living adjustments, and to amend the Social Security Amendments of 1983 to provide that off-budget treatment for the OASDI trust funds and the hospital insurance trust fund take effect for fiscal year 1987 in lieu of fiscal year 1993; to the Committee on Ways and Means.

By Mr. NEAL, 22683—Cosponsors added, 26691

H.R. 3196—A bill to amend title 46, United States Code, to limit the liability for negligence of U.S. registered pilots navigating vessels on the Great Lakes so as to provide for reciprocal and equitable participation by United States and Canadian citizens in the pilotage of vessels on the Great Lakes; to the Committee on Merchant Marine and Fisheries.

By Mr. OBERSTAR, 22683

H.R. 3197—A bill to amend title 5, United States Code, to provide that days of unused sick leave may not be taken into account for purposes of computing any annuity under the civil service retirement system; to the Committee on Post Office and Civil Service.

By Mr. PACKARD (for himself, Mr. Kindness, Mr. DeLay, and Mr. Siljander), 22683—Cosponsors added, 23549, 25050, [illegible]

H.R. 3198—A bill to amend title 5, United States Code, to provide that not more than 50 days of unused sick leave may be taken into account in computing an annuity under the civil service retirement system; to the Committee on Post Office and Civil Service.

By Mr. PACKARD (for himself, Mr. DeLay, Mr. Nielson of Utah, Mr. Siljander, and Mr. Kindness), 22683—Cosponsors added, 23549, 25050, 27828

H.R. 3199—A bill to provide for the establishment of a United States-Mexico Free Trade and Co-production Zone, a United States-Mexico Bilateral Commission, a Multilateral Commission on Immigration, and United States-Mexico Joint Development Bank, and for other purposes; jointly, to the Committees on Foreign Affairs; Banking, Finance and Urban Affairs; Ways and Means.

By Mr. RICHARDSON (for himself, Mr. Ortiz, Mr. Bustamante, Mr. Garcia, and Mr. Gonzalez), 22683

H.R. 3200—A bill to amend the Trading with the Enemy Act in order to terminate the Office of Alien Property, and for other purposes; to the Committee on Foreign Affairs.

By Mr. ROTH (by request), 22683

H.R. 3201—A bill to provide that rates of pay for Members of Congress shall not be subject to adjustment under the Federal Salary Act of 1967 or subject to any automatic adjustment, to provide that any bill or resolution which would increase Members' pay or confer any tax benefit with respect to Members as a separate and distinct class may be passed or adopted (as the case may be) only by a recorded vote, and for other purposes; jointly, to the Committees on Post Office and Civil Service; Rules.

By Mrs. ROUKEMA (for herself, Mr. Roberts, Ms. Kaptur, Mr. Wortley, Mr. Lagomarsino, Mr. Daub, Mr. Dornan of California, Mr. Leach of Iowa, Mr. Olin, Mr. McKernan, Mr. Schaefer, and Mr. Cobey), 22683

H.R. 3202—A bill to prohibit the Secretary of Health and Human Services from changing reimbursement levels or methodologies for home health services under the Medicare program prior to October 1, 1986, or during a freeze period; jointly, to the Committees on Ways and Means; Energy and Commerce.

By Mrs. ROUKEMA (for herself, Mr. Matsui, Mr. Roybal, Mr. Rinaldo, Mr. Pepper, Mr. Smith of Florida, Mr. Bustamante, Mr. Sunia, Mrs. Schneider, Mr. Wortley, Mr. Hughes, Mr. Boehlert, Mr. Bonker, Mrs. Kennelly, Mr. Florio, Mr. Glickman, Mr. Shaw, Mr. Roberts, Mr. Smith of New Jersey, Mr. Lightfoot, Mr. Crockett, Mr. Dicks, Mr. McKinney, Mr. Edgar, Mr. McKernan, Ms. Oakar, and Mr. Jeffords), 22683—Cosponsors added, 22899, 24179, 25759, 28317, 30914

H.R. 3203—A bill to amend the Employee Retirement Income Security Act of 1974 and the Internal Revenue Code of 1954 to provide for the establishment of employee stock ownership plans in a manner that will ensure that such plans are established by employers as permanent plans for the exclusive benefit of their employees; jointly, to the Committees on Education and Labor; Ways and Means.

By Mr. ROYBAL, 22683—Cosponsors added, 32215

H.R. 3204—A bill to amend the Internal Revenue Code of 1954 to facilitate home equity conversions through sale-leaseback transactions; to the Committee on Ways and Means.

By Mr. SMITH of Florida (for himself, Mr. Lehman of Florida, Mr. Hughes, Mr. Roe, Mr. Studds, and Mr. Hawkins), 22683—Cosponsors added, 28701, 33842

H.R. 3205—A bill to amend Chapter 30 of title 38, United States Code, to provide for education assistance for apprenticeship or other on job training under the new GI bill educational assistance program; to the Committee on Veterans' Affairs.

By Ms. SNOWE (for herself and Mr. McKernan), 22683

H.R. 3206—A bill to provide for the minting and issuance of commemorative coins in recognition of great American scientists and their accomplishments; to the Committee on Banking, Finance and Urban Affairs.

By Mr. STALLINGS (for himself, Mr. Gray of Illinois, Mr. Fazio, Mr. Martinez, Mr. Levin of Michigan, and Mr. Frost), 22683—Cosponsors added, 25496

H.R. 3207—A bill to provide for the minting of gold and silver bullion coins; to the Committee on Banking, Finance and Urban Affairs.

By Mr. STALLINGS (for himself, Mr. Gray of Illinois, Mr. Fazio, Mr. Mrazek, and Mr. Levin of Michigan), 22683—Cosponsors added, 25496

H.R. 3208—A bill to amend the Internal Revenue Code of 1954 to increase the dollar limit on the amount of compensation which may be deferred under State and local government deferred compensation plans and to provide that amounts deferred under such plans shall be included in income only when paid; to the Committee on Ways and Means.

By Mr. STARK, 22683

H.R. 3209—A bill to require the Secretary of the Treasury to exhaust administrative procedure established within the Internal Revenue Service for resolving dispute with a taxpayer before sending such taxpayer a notice of deficiency; to the Committee on Ways and Means.

By Mr. STARK, 22683

H.R. 3210—A bill to amend title XVIII of the Social Security Act with respect to payment reform under part A of that title, to amend the Internal Revenue Code of 1954 to permit continuation of health benefits coverage for certain uninsured individuals, and for other purposes; jointly, to the Committee on Ways and Means; Energy and Commerce.

By Mr. STARK, 22683

H.R. 3211—A bill to amend the Comprehensive Environmental Response, Compensation and Liability Act of 1980 to encourage the use of innovative technologies, including technologies used by small businesses, for the cleanup of hazardous substances; jointly, to the Committees on Energy and Commerce; Public Works and Transportation; Science and Technology.

By Mr. STENHOLM, 22683—Cosponsors added, 30493, 30914

H.R. 3212—A bill to declare that the United States holds certain lands in trust of the Reno Sparks Indian Colony; to the Committee on Interior and Insular Affairs.

By Mrs. VUCANOVICH, 22683—Cosponsors added, 22979

H.R. 3213—A bill to settle certain claims affecting the Pyramid Lake Paiute Indian Tribe of Nevada, and for other purposes; to the Committee on Interior and Insular Affairs.

By Mrs. VUCANOVICH (for herself and Mr. Reid), 22683

H.R. 3214—A bill to provide for the use and distribution of funds awarded to the Cow Creek Band of Umpqua Indians in United States Claims Court docket numbered 53-81L, and for other purposes; to the Committee on Interior and Insular Affairs.

By Mr. WEAVER, 22683

H.R. 3215—A bill entitled: The Pacific Northwest Power Authority Act of 1985; jointly, to the Committees on Interior and Insular Affairs; Energy and Commerce.

By Mr. WEAVER (for himself and Mr. Lowry of Washington), 22683

H.R. 3216—A bill to amend the Communications Act of 1934 to increase the availability of educational and informational television programs for children; to the Committee on Energy and Commerce.

By Mr. WIRTH (for himself, Mr. Bryant, Mr. Leland, Mr. Markey, Mr. Bates, Mr. Scheuer, Mrs. Collins, and Mr. Waxman), 22684

H.R. 3217—A bill to amend the Communications Act of 1934 to authorize appropriations for public broadcasting; to the Committee on Energy and Commerce.

By Mr. WIRTH (for himself, Mr. Swift, Mr. Leland, Mr. Bryant, and Mr. Waxman), 22684

H.R. 3218—A bill to amend the Internal Revenue Code of 1954 to reauthorize and expand the revenue sources for the Superfund program; jointly, to the Committees on Ways and Means; Energy and Commerce; Public Works and Transportation.

By Mr. DONNELLY, 22684

H.R. 3219—A bill to provide a one-time amnesty from criminal and civil tax penalties for taxpayers who notify the Internal Revenue Service of previous underpayments of Federal tax and pay such underpayments in full with interest, and to provide that the revenues from such payments shall be used to reduce the Federal deficit; to the Committee on Ways and Means.

By Mr. DORNAN, 22684

H.R. 3220—A bill to establish a commission to develop and submit to the Congress a comprehensive legislative plan for a conversion of defense-related industries and human resources of the United States to meet nonmilitary needs in the event of major international arms reductions; jointly, to the Committees on Armed Services; Government Operations.

By Mr. SEIBERLING, 22684—Cosponsors added, 23444, 36211

H.R. 3221—A bill to waive the time limitations relating to the award of the Congressional Medal of Honor to Tibor Rubin for distinguishing himself by acts of valor during the Korean War; to the Committee on Armed Services.

By Mr. DORNAN of California, 22685

H.R. 3222—A bill entitled: The National Motor Carrier Productivity and Safety Improvement Act; to the Committee on Public Works and Transportation.

By Mr. MOODY (for himself, Mr. MacKay, Mr. DeLay, Mr. Frank, Mr. Dreier of California, Mr. McCain, and Mr. Lewis of California), 22684—Cosponsors added, 26110

H.R. 3223—A bill to permit Willie D. Harris to present a claim against the United States in the manner provided for in Chapter 171 of title 28, United States Code, and for other purposes; to the Committee on the Judiciary.

By Mr. DORNAN of California, 22685

H.R. 3224—A bill deeming a sailing vessel owned by the San Diego Council of the Boy Scouts of America to have been built in the United States for purposes of qualification for the coastwise trade; to the Committee on Merchant Marine and Fisheries.

By Mr. HUNTER, 22685

H.R. 3225—A bill for the relief of Salaheddine Assaad Chatila, Ghamra Chatila-Homsi, and Zouhair S. Chatila; to the Committee on the Judiciary.

By Mr. LOWRY of Washington, 22685

H.R. 3226—A bill for the relief of Guy R. Allen; to the Committee on the Judiciary.

By Mr. McKERNAN, 22685

H.R. 3227—A bill for the relief of Major Travis E. Kitchens, U.S. Air Force, Retired; to the Committee on the Judiciary.

By Mr. WILSON, 22685

H.R. 3228—A bill making appropriations for foreign assistance and related programs for the fiscal year ending September 30, 1986, and for other purposes.

By Mr. OBEY, 22681—Reported (H. Rept. 99-252), 22681—Amendments, 23151

H.R. 3229—A bill to amend title 23, United States Code, to extend until December 31, 1985, the deadline for withdrawal of approval of the Westway project in New York and for approval of highway and transit projects substituted for such project; to the Committee on Public Works and Transportation.

By Mr. BIAGGI, 22897

H.R. 3230—A bill to amend the Fair Labor Standards Act of 1938 to exempt from the overtime requirements of that act employees of State and local public agencies and to clarify the application of that act to volunteers; to the Committee on Education and Labor.

By Mr. DAUB, 22897—Cosponsors added, 23444, 24615, 34266

H.R. 3231—A bill to amend the Farm Credit Act of 1971 to provide for U.S. Government guarantees for certain obligations of the Farm Credit System; to the Committee on Agriculture.

By Mr. EVANS of Iowa (for himself, Mr. Gunderson, Mr. Roberts, Mr. Emerson, Mr. Madigan, Mr. Morrison of Washington, and Mr. Schuette), 22897

H.R. 3232—A bill entitled the "Enterprise Zone Jobs Creation Act"; jointly, to the Committees on Ways and Means; the Judiciary; and Banking, Finance and Urban Affairs.

By Mr. GARCIA (for himself, Mr. Kemp, Mr. Schulze, Mr. Franklin, Mr. Moore, Mr. Hopkins, Mr. de la Garza, Mr. Lungren, and Mr. Rowland of Connecticut), 22897—Cosponsors added, 27018, 27828, 28702, 30199, 36106

H.R. 3233—A bill to amend section 103(e)(4) of title 23, United States Code, to extend the deadline for withdrawal of approval of the Westway project in New York and for approval of highway and transit projects substituted for such project until December 30, 1985; to the Committee on Public Works and Transportation.

By Mr. HOWARD, 22897

H.R. 3234—A bill to permit the deferral of repayment of Federal insured, guaranteed, and direct student loans for not more than 6 months of maternity leave; to the Committee on Education and Labor.

By Mr. KASTENMEIER, 22897

H.R. 3235—A bill to authorize the Administrator of the National Aeronautics and Space Administration to accept title to the Mississippi Technology Transfer Center to be constructed by the State of Mississippi at the National Space Technologies Laboratories in Hancock County, MS; to the Committee on Science and Technology.

By Mr. LOTT (for himself and Mr. Walker), 22898—Cosponsors added, 23444—Reported (H. Rept. 99-322), 28701—Rules suspended. Amended and passed House, 29230—Referred to the Committee on Commerce, Science, and Transportation, 29478—Reported (S. Rept. 99-187), 32252—Passed Senate, 32652—Examined and signed in the House, 33600—Examined and signed in the Senate, 33671—Presented to the President, 33841—Approved [Public Law 99-171], 36936

H.R. 3236—A bill to amend the Immigration and Nationality Act to provide for the temporary admission to the United States of the operators of motor common carriers of passengers; to the Committee on the Judiciary.

By Mr. SCHUMER, 22898

H.R. 3237—A bill to amend the Fair Labor Standards Act of 1938 to exempt from the overtime requirements of that act employees of State and local public agencies and to clarify the application of that act to volunteers; to the Committee on Education and Labor.

By Mrs. SMITH of Nebraska, 22898—Cosponsors added, 23444, 24288, 26110, 30914

H.R. 3238—A bill for the relief of Jaclyn Hart; to the Committee on the Judiciary.

By Mr. GINGRICH, 22898

H.R. 3239—A bill to waive certain time limitations with respect to awarding the Medal of Honor to Rudolph Salais Vela; to the Committee on Armed Services.

By Mr. GONZALEZ, 22898

H.R. 3240—A bill to deny farm program benefits to agricultural producers who participate in the illegal production of cannabis or other prohibited drug-producing plants on their farms; to the Committee on Agriculture.

By Mr. DORNAN of California, 22978

H.R. 3241—A bill to amend the Internal Revenue Code of 1954 to provide a tax credit to employers who employ members of the Ready Reserve or of the National Guard; to the Committee on Ways and Means.

By Mr. MONTGOMERY, 22978

H.R. 3242—A bill to designate the U.S. Post Office Building in Moorestown, NJ, as the "Edwin B. Forsythe Post Office Building"; to the Committee on Post Office and Civil Service.

By Mr. SAXTON (for himself, Mr. Roe, Mr. Rodino, Mr. Rinaldo, Mr. Florio, Mr. Torricelli, Mr. Dwyer of New Jersey, Mr. Smith of New Jersey, Mr. Hughes, and Mrs. Roukema), 22978—Cosponsors added, 25050

H.R. 3243—A bill for the relief of John Brima Charles; to the Committee on the Judiciary.

By Mr. BOEHLERT, 22979

H.R. 3244—A bill making appropriations for the Department of Transportation and related agencies for the fiscal year ending September 30, 1986, and for other purposes; to the Committee on Appropriations.

By Mr. LEHMAN, 22978—Reported (H. Rept. 99-256), 22978—Made special order (H. Res. 261), 23149—Amendments, 23151, 23369, 23371, 23376, 23391, 23398, 23400, 23401, 23506, 28100, 28440, 28513, 28515, 28516, 28519, 28520, 28522, 28528, 28529, 28531, 28539, 28543, 28550, 28583—Debated, 23363, 23505, 28503—Amended and passed House, 23514—Referred to the Committee on Appropriations, 23990—Reported with amendments (S. Rept. 99-152), 26241—Amended and passed Senate, 28556—Senate insisted on its amendments and asked for

H.R. 3244—Continued
a conference. Conferees appointed, 28556—House disagreed to Senate amendments and agreed to a conference. Conferees appointed, 29651—House agreed to the motion to instruct House conferees to insist on House position, 32514

H.R. 3245—A bill to amend the Comprehensive Environmental Response, Compensation, and Liability Act of 1980, and for other purposes; jointly, to the Committees on Energy and Commerce; Public Works and Transportation; Ways and Means.
By Mr. EDGAR, 23009

H.R. 3246—A bill to amend title 35, United States Code, relating to the implementation of the Patent Cooperation Treaty; to the Committee on the Judiciary.
By Mr. KASTENMEIER, 23009

H.R. 3247—A bill to amend the Native American Programs Act of 1974 to authorize appropriations for fiscal years 1987 through 1990; to the Committee on Education and Labor.
By Mr. KILDEE, 23009

H.R. 3248—A bill to amend the National Foundation on the Arts and the Humanities Act of 1965, and for other purposes: to the Committee on Education and Labor.
By Mr. WILLIAMS (for himself and Mr. Ford of Michigan), 23009—Reported with amendments (H. Rept. 99-274), 24177—Made special order (H. Res. 266), 24287—Debated, 24806, 27121—Amendments, 27019, 27125, 27129, 27131, 27132, 27133—Amended and passed House, 27139—Passage vacated. Laid on the table, 27144

H.R. 3249—A bill to permit, for not more than 6 months of maternity leave, the deferral of repayment of Federal insured, guaranteed, and direct student loans; to the Committee on Education and Labor.
By Mr. WYDEN, 23009

H.R. 3250—A bill to amend title XVI of the Social Security Act to provide that certain aliens may not qualify for supplemental security income benefits unless they not only are permanent residents of the United States but have also continuously resided in the United States for a period of 5 years, and to provide that an alien may not be admitted to the United States unless a citizen of the United States agrees to provide support to such alien for a period of 5 years after admission, and for others purposes; jointly, to the Committees on Ways and Means; the Judiciary.
By Mr. YOUNG of Florida, 23009

H.R. 3251—A bill to amend the Immigration and Nationality Act to provide that the number of diplomatic visas issued to aliens who are residents or nationals of the Soviet Union shall not exceed the number of diplomatic visas issued to residents or nationals of the United States by the Soviet Union; to the Committee on the Judiciary.
By Mr. DARDEN, 23150

H.R. 3252—A bill to amend the Impoundment Control Act of 1974 to provide that any recission of budget authority proposed by the President take effect unless specifically disapproved by the adoption of a joint resolution; jointly, to the Committees on Government Operations; Rules.
By Mr. DORNAN of California, 23150—Cosponsors added, 26110, 36106

H.R. 3253—A bill to amend title XVIII of the Social Security Act to establish the National Council on Access to Health Care, and for other purposes; jointly, to the Committees on Ways and Means; Energy and Commerce.
By Mr. GEPHARDT (for himself and Mr. Moore), 23150

H.R. 3254—A bill to amend title II of the Social Security Act to restore and protect the benefit levels of workers reaching age 65 in or after 1982 (and their widows and widowers) by eliminating the notch between those levels and the corresponding benefit levels of persons who reached age 65 before 1982; to the Committee on Ways and Means.
By Mr. GRAY of Illinois, 23150

H.R. 3255—A bill to amend the Internal Revenue Code of 1954 to allow monthly deposits of payroll taxes for employers with monthly payroll tax payments under $5,000, and for other purposes; jointly, to the Committees on Ways and Means; the Judiciary.
By Mr. HEFTEL of Hawaii (for himself and Mr. Daub), 23150

H.R. 3256—A bill to increase the number of U.S. Commissioners on the Great Lakes Fishery Commission, and for other purposes; to the Committee on Merchant Marine and Fisheries.
By Mr. HERTEL of Michigan (for himself, Mr. Davis, Mr. Jones of North Carolina, and Mr. Oberstar), 23150

H.R. 3257—A bill to amend the Atomic Energy Act finding the domestic uranium industry nonviable and requiring the Nuclear Regulatory Commission to issue import licenses for imported nuclear source material and special nuclear material only after certification by the Department of Commerce that such imports will not further damage the domestic uranium industry; jointly, to the Committees on Interior and Insular Affairs; Ways and Means.
By Mr. LUJAN (for himself and Mr. Richardson), 23150—Cosponsors added, 36765

H.R. 3258—A bill to amend the Internal Revenue Code of 1954 to provide that the treatment of loans with below-market interest rates shall not apply to obligations issued by the Government of Israel; to the Committee on Ways and Means.
By Mr. RANGEL, 23150—Cosponsors added, 25496, 27420, 30493

H.R. 3259—A bill to amend title 18, United States Code, to prohibit the use of the mails to send dangerous martial arts weapons; jointly, to the Committees on the Judiciary; Post Office and Civil Service.
By Ms. SNOWE (for herself, Mr. Lantos, Mr. Smith of Florida, Mr. Horton, Mr. Frost, Mr. Mitchell, Mr. Mrazek, Mr. Martinez, Mrs. Boxer, Mr. Morrison of Connecticut, and Mr. Crockett), 23150—Cosponsors added, 26691, 28317, 29898, 31888, 33842, 35787, 36211, 37487

H.R. 3260—A bill to amend title XVIII of the Social Security Act to provide for coverage under the Medicare Program of services performed by a physician assistant; jointly, to the Committees on Ways and Means; Energy and Commerce.
By Mr. WYDEN, 23150—Cosponsors added, 24581, 25050, 27643, 32628, 33601, 34266, 35288, 36211, 36765, 37855, 38734

H.R. 3261—A bill to commemorate the Bicentennial of the Constitution of the United States with exhibits and programs relating to the history of democracy and by the establishment of Democracy Hall; to the Committee on House Administration.
By Mr. BENNETT, 23442

H.R. 3262—A bill entitled Passenger Ship Authorization Act: to the Committee on Merchant Marine and Fisheries.
By Mrs. BENTLEY, 23442

H.R. 3263—A bill to establish a Federal program to strengthen and improve the capability of State and local educational agencies and private nonprofit schools to identify gifted and talented children and youth and to provide those children and youth with appropriate educational opportunities, and for other purposes; to the Committee on Education and Labor.
By Mr. BIAGGI (for himself, Mr. Ford of Michigan, Mr. Rahall, Mr. Rangel, Mr. Penny, Mr. Torricelli, Mr. Crockett, Mr. Savage, Mr. Owens, Mr. Traficant, Mr. Ackerman, Mr. Conyers, Mr. Frost, Mr. Mitchell, Mr. Foglietta, Mr. Eckart of Ohio, Mr. Boucher, Mr. Dymally, Mr. Howard, and Mr. Williams), 23442—Cosponsors added, 23913, 24581, 24812, 25496, 25759, 26110, 26482, 27018, 27643, 28317, 29375, 29898, 30199, 30914, 31516, 31637, 31888, 32464, 33842

H.R. 3264—A bill to amend section 607 of the Merchant Marine Act, 1936, to ensure consistent use of funds made available for capital construction of vessels, and for other purposes; to the Committee on Merchant Marine and Fisheries.
By Mr. BIAGGI (for himself, Mr. Jones of North Carolina, and Mr. Lent), 23442

H.R. 3265—A bill to establish as an executive department of the U.S. Government a Department of Commerce and Trade, and for other purposes; to the Committee on Government Operations.
Mr. BONKER (for himself, Mr. Alexander, Mr. Bustamante, Mr. Daniel, Mr. Frost, Mr. Glickman, Ms. Kaptur, Mr. Levine of California, Mr. McKernan, Mr. Miller of Washington, Mr. Roth, Mr. Smith of Florida, Mr. Thomas of Georgia, Mr. Torricelli, Mr. Valentine, and Mr. Wilson), 23442—Cosponsors added, 36765

H.R. 3266—A bill to declare certain lands in the city of Coalinga, CA, abandoned by the Southern Pacific Transportation Co.; to the Committee on Interior and Insular Affairs.
By Mr. COELHO, 23442—Reported with amendments (H. Rept. 99-386), 32641—Passed House, 35173—Referred to the Committee on Commerce, Science, and Transportation, 35533

H.R. 3267—A bill to extend the authorization of appropriations for general revenue sharing for 7 years; to the Committee on Government Operations.
By Mr. CONYERS, 23442

H.R. 3268—A bill to provide a separate appropriation for all congressional foreign travel, and for other purposes; to the Committee on House Administration.
By Mr. DIOGUARDI (for himself, Mr. Monson, and Mr. Cobey), 23442—Cosponsors added, 26691

H.R. 3269—A bill to amend the Unfair Competition Act of 1916 and Clayton Act to provide for further relief in the event of unfair foreign competition; jointly, to the Committees on the Judiciary; Energy and Commerce; Ways and Means.
By Mr. ERDREICH, 23442

H.R. 3270—A bill to reestablish the Reconstruction Finance Corporation, to authorize such Corporation to perform its traditional lending functions, and for other purposes; to the Committee on Banking, Finance and Urban Affairs.
By Mr. GUARINI (for himself, Mr. Rodino, Mr. Ford of Michigan, and Mr. Garcia), 23442

H.R. 3271—A bill to amend the Fair Labor Standards Act of 1938 to exclude the employees of States and political subdivisions of States from the provisions of that act relating to maximum hours, to clarify the application of that act to volunteers, and for other purposes; to the Committee on Education and Labor.
By Mr. HAMMERSCHMIDT, 23442

H.R. 3272—A bill to designate the shipwreck of the Titanic as a maritime memorial and to provide for reasonable research, exploration and, if appropriate, salvage activities; to the Committee on Merchant Marine and Fisheries.
By Mr. JONES of North Carolina (for himself, Mr. Lent, Mr. Biaggi, Mr. Studds, Mr. Lowry of Washington, Mr. Carper, and Mr. Hughes), 23442—Cosponsors added, 32464—Reported with amendments (H. Rept. 99-393), 32617—Rules suspended. Amended and passed House, 33591—Title amended, 33593—Referred to the Committee on Foreign Relations, 33952

H.R. 3273—A bill to amend title XI of the Education Amendments of 1978, relating to Indian Education, and for other purposes; to the Committee on Education and Labor.
By Mr. KILDEE, 23442

H.R. 3274—A bill to provide emergency measures to solve the credit crisis confronting the agricultural economy of the United States and ensure the future availability of credit for rural America, to abolish the Farm Credit Administration and establish the Emergency Farm Credit Authority within the Federal Deposit Insurance Corporation, and for other purposes; jointly, to the Committees on Agriculture; Banking, Finance and Urban Affairs.
By Mr. LEACH of Iowa (for himself and Mr. Lightfoot), 23442

H.R. 3275—A bill to require the Secretary of Health and Human Services to make grants to eligible State and local governments to support projects for education and information dissemination concerning Acquired Immune Deficiency Syndrome, and to make grants to State and local governments for the establishment of programs to test blood to detect the presence of antibodies to the human T-cell lymphotrophic virus; to the Committee on Energy and Commerce.
By Mr. LELAND, 23442—Cosponsors added, 24288, 30914

H.R. 3276—A bill to amend the Fair Labor Standards Act of 1938 to exempt from the overtime requirements of that Act employees of State and local public agencies and to clarify the application of that act to volunteers; to the Committee on Education and Labor.
By Mr. McEWEN, 23442

H.R. 3277—A bill to amend the Internal Revenue Code of 1954 to assist in railroad disaster reconstruction efforts; to the Committee on Ways and Means.
By Mr. McGRATH, 23442

H.R. 3278—A bill to require certain banks, savings banks, and savings and loan institutions to obtain Federal deposit insurance; to the Committee on Banking, Finance and Urban Affairs.
By Ms. OAKAR, 23443

H.R. 3279—A bill to amend title II of the Social Security Act so as to remove the limitation upon the amount of outside income which an individual may earn while receiving benefits thereunder; to the Committee on Ways and Means.
By Mr. SHUMWAY, 23443

H.R. 3280—A bill to require a separate appropriation for all congressional foreign travel, and for other purposes; to the Committee on House Administration.
By Mr. SMITH of New Hampshire, 23443—Cosponsors added, 26110, 27828, 29686, 32464

H.R. 3281—A bill to amend title XVIII of the Social Security Act to provide that services provided by a clinical psychologist in a rural health clinic need not be provided under the direct supervision of a physician in order to quality for payment under the Medicare and Medicaid programs; jointly, to the Committees on Ways and Means; Energy and Commerce.
By Mr. STAGGERS, 23443—Cosponsors added, 25759, 34885, 37855

H.R. 3282—A bill to amend chapter 30 of title 38, United States Code, to provide for educational assistance for apprenticeship or other on job training under the new GI bill educational assistance program; to the Committee on Veterans' Affairs.
By Mr. STAGGERS (for himself and Mr. Wise), 23443

H.R. 3283—A bill amending the Outer Continential Shelf Lands Act to prevent the use of Outer Continental Shelf facilities for the purpose of receiving supplies or cargo from foreign ports, and for other purposes; to the Committee on Merchant Marine and Fisheries.
By Mr. TAUZIN, 23443

H.R. 3284—A bill to amend title 28, United States Code, to make changes in the judicial divisions in the Southern District of Georgia; to the Committee on the Judiciary.
By Mr. THOMAS of Georgia, 23443

H.R. 3285—A bill to clear certain impediments to the licensing of a vessel for employment in the coastwise and fisheries trade in the United States; to the Committee on Merchant Marine and Fisheries.
By Mr. BATES, 23443

H.R. 3286—A bill for the relief of Norman Raymond Lee; to the Committee on Interior and Insular Affairs.
By Mr. DeWINE, 23443

H.R. 3287—A bill for the relief of Melissa Johnson and Barbara Johnson Lizzi; to the Committee on the Judiciary.
By Mr. FISH, 23443

H.R. 3288—A bill for the relief of Janet and Michael Nerone; to the Committee on the Judiciary.
By Mr. RICHARDSON, 23443

H.R. 3289—A bill to establish the Office of the Director of National and International Drug Operations and Policy; to the Committee on the Judiciary.
By Mr. GUARINI, 23443

H.R. 3290—A bill to amend titles XVIII and XIX to provide for budget reconciliation with respect to the health care programs under the Social Security Act, and for other purposes; jointly, to the Committees on Ways and Means; Energy and Commerce.
By Mr. ROSTENKOWSKI (for himself, Mr. Dingell, Mr. Stark, and Mr. Waxman), 23547

H.R. 3291—A bill to revise certain provisions of chapter 57 of title 5, United States Code, relating to the subsistence allowances of Government civilian employees while performing official travel, and other purposes; to the Committee on Government Operations.
By Mr. BROOKS (by request), 23547—Cosponsors added, 30914

H.R. 3292—A bill to relieve individuals with one-person Keogh plans from certain information reporting requirements imposed by the Secretary of the Treasury under the Tax Equity and Fiscal Responsibility Act of 1982; to the Committee on Ways and Means.
By Mr. DREIER of California (for himself, Mr. Daub, Mr. Weber, Mr. Broomfield, and Mr. Hiler), 23547—Cosponsors added, 24581, 25050, 25759, 27162, 28317, 32642, 38371

H.R. 3293—A bill to amend the Internal Revenue Code of 1954 to establish a threshold of $16,000 for purposes of determining the taxability of Social Security benefits in the case of married couples filing separate income tax returns; to the Committee on Ways and Means.
By Mr. FAWELL, 23547

H.R. 3294—A bill to amend title II of the Social Security Act to permit a State to exclude from coverage (by a modification or additional modification of the applicable State agreement under section 218 of that act) any service performed by election officials or election workers in cases where the remuneration paid for such service is less than $100 in a calendar quarter (rather than only where such remuneration is less than $100 in a calendar year as presently permitted); to the Committee on Ways and Means.
By Mr. FAWELL, 23547

H.R. 3295—A bill to establish a sanitation occupational health and safety standard with respect to agricultural employees engaged in hand labor operations in the field; to the Committee on Education and Labor.
By Mr. FRANK (for himself, Mr. Addabbo, Mr. Martinez, Mr. Berman, Mr. Boland, Mr. de Lugo, Mr. Fuster, Mr. Dellums, Mr. Wolpe, Mr. Dymally, Mrs. Schroeder, Mr. Bustamante, Mr. Owens, Mr. Rangel, Mr. Pepper, Mr. Gonzalez, Mr. Edwards of California, Mr. Conyers, Mr. Weiss, Mr. Garcia, Mr. Ortiz, Mr. Richardson, Mr. Kildee, Mr. Torres, Mr. Roybal, Mr. Crockett, Mr. Clay, Mr. Ford of Michigan, Mr. Lundine, Mr. Jacobs, Mr. de la Garza, Mr. Miller of California, Mr. Panetta, and Mr. Mitchell), 23547—Cosponsors added, 29251

H.R. 3296—A bill to amend the Trade and Development Enhancement Act of 1983 to provide for better coordination between the tied aid credit programs established in the Export-Import Bank and the Agency for International Development as a defense against the abusive use of mixed credits by foreign countries, to direct the Export-Import Bank to expand its efforts to promote small business exports, and for other purposes; jointly, to the Committees on Banking, Finance and Urban Affairs; Foreign Affairs.
By Mrs. JOHNSON (for herself, Mr. Bonker, Mr. McKinney, Mr. Bereuter, Mr. Ridge, Mr. Rowland of Connecticut,

H.R. 3296—Continued
Mr. Lewis of California, and Mr. Gilman), 23547—Cosponsors added, 26482, 29686, 30199, 30914, 38371

H.R. 3297—A bill to require the Administrator of the Veterans' Administration to provide for an epidemiological study of the gender-specific effect of exposure to the herbicide known as agent orange on female veterans; to the Committee on Veterans' Affairs.
By Ms. KAPTUR (for herself, Mr. Edwards of California, Mr. Edgar, Mr. Daschle, Mr. Penny, and Mr. Evans of Illinois), 23548—Cosponsors added, 25406

H.R. 3298—A bill to protect the rights of victims of child abuse; to the Committee on the Judiciary.
By Mr. KEMP (for himself, Mr. Stenholm, Mr. Siljander, Mr. Hendon, Mr. Weber, Mr. Dornan of California, Mr. Eckert of New York, Mr. Hiler, Mr. Smith of New Jersey, and Mr. English), 23548—Cosponsors added, 24179, 24581, 24615, 27439, 35787

H.R. 3299—A bill to direct the Secretary of Agriculture to establish a strategic ethanol reserve; jointly, to the Committees on Agriculture; Energy and Commerce.
By Mr. LEACH of Iowa (for himself and Mr. Durbin), 23548

H.R. 3300—A bill to amend the Comprehensive Environmental Response, Compensation, and Liability Act of 1980 to establish local emergency response committees which will plan and coordinate local response to hazardous substance emergencies and to provide members of the community with information about hazardous substances that are located within the community, and for other purposes; jointly, to the Committees on Energy and Commerce; Public Works and Transportation.
By Mr. WISE (for himself and Mr. Gallo), 23548—Cosponsors added, 26110

H.R. 3301—A bill to amend the Internal Revenue Code of 1954 to exempt from taxation corporations or trusts that acquire and manage real property for certain other exempt organizations, and for other purposes; to the Committee on Ways and Means.
By Mr. MATSUI (for himself and Mr. Archer), 23548

H.R. 3302—A bill to designate certain national forest lands in the State of Nevada for inclusion in the National Wilderness Preservation System, and for other purposes; jointly, to the Committees on Interior and Insular Affairs; Agriculture.
By Mr. REID, 23548—Reported with amendments (H. Rept. 99-427), 35787

H.R. 3303—A bill to amend the Internal Revenue Code of 1954 to provide that the treatment of loans with below-market interest rates shall not apply to loans to foreign governments; to the Committee on Ways and Means.
By Mr. SCHUMER, 23548

H.R. 3304—A bill entitled, the Nevada Wilderness Act of 1985; jointly, to the Committees on Interior and Insular Affairs; Agriculture.
By Mr. SEIBERLING (for himself, Mr. Darden, Mr. Kostmayer, and Mr. Weaver), 23548

H.R. 3305—A bill to establish restriction on the provision of financial assistance by the Department of Education to educational agencies in States or other political subdivisions that do not impose certain requirements relating to the inspection and equipping with safety belts of schoolbuses; to the Committee on Education and Labor.
By Mr. SMITH of Florida (for himself, Mrs. Boxer, Mr. Matsui, Mr. Heftel of Hawaii, Mr. Yates, Mr. Hertel of Michigan, Mr. Berman, Mr. Richardson, and Mr. Martinez), 23548—Cosponsors added, 27162, 30199, 31637, 33842, 36106, 36765

H.R. 3306—A bill to require the implementation of a home credit emergency plan in each State or home credit region in which the Secretary of Housing and Urban Development determines a home credit emergency exists, to authorize the Secretary of Housing and Urban Development to provide guarantees of repayment or direct assistance to certain debtors, and for other purposes; to the Committee on Banking, Finance and Urban Affairs.
By Mr. TRAFICANT, 23548—Cosponsors added, 32464

H.R. 3307—A bill to amend the Internal Revenue Code of 1954 with respect to health insurance premiums paid by self-employed taxpayers, imputed interest relating to sales of farms, and the consequences of forced sales of farm property; to prohibit the distribution of certain benefits with respect to crops produced on highly erodible land and to establish a conservation reserve program; to require the Secretary of Agriculture to conduct a study relating to the effect of currency exchange rates on export sales of agricultural commodities; and to stabilize the value of farm assets; jointly, to the Committees on Ways and Means; Agriculture; Banking, Finance and Urban Affairs.
By Mr. WEBER, 23548

H.R. 3308—A bill for the relief of Wayne Greenfield; to the Committee on the Judiciary.
By Mr. PANETTA, 23548

H.R. 3309—A bill to amend title 10, United States Code, to provide for improved control of excess profits on negotiated defense contracts; to the Committee on Armed Services.
By Mr. GONZALEZ, 23696

H.R. 3310—A bill to establish the National Commission for Utilization and Expansion of Language Resources; to the Committee on Education and Labor.
By Mr. GONZALEZ, 23696

H.R. 3311—A bill to establish a program of drug benefits for the aged; to establish a Drug Benefits Council and other appropriate management controls to provide for the efficient administration of such program; and to require the conducting of certain studies and experiments, to enhance the capability of the Secretary of Health and Human Services to administer such program, and for other purposes; to the Committee on Energy and Commerce.
By Mr. GONZALEZ, 23696

H.R. 3312—A bill to amend the Internal Revenue Code of 1954 to reinstate the deduction for State and local taxes on gasoline and other motor fuels; to the Committee on Ways and Means.
By Mr. GONZALEZ, 23696

H.R. 3313—A bill for the relief of Maria Consuelo Reyna; to the Committee on the Judiciary.
By Mr. GONZALEZ, 23696

H.R. 3314—A bill to provide for a fair and equitable disposition to certain coastal States of certain Federal Outer Continental Shelf revenues; to the Committee on Interior and Insular Affairs.
By Mr. BREAUX (for himself and Mr. Huckaby), 23912

H.R. 3315—A bill amending the Powerplant and Industrial Fuel Use Act of 1978 with respect to the conversion of Federal facilities to coal; to the Committee on Energy and Commerce.
By Mr. CLINGER, 23912

H.R. 3316—A bill to amend title 23, United States Code, to make special provision for withdrawal of approval of the Westway highway project and for approval of substitute highway and transit projects; to the Committee on Public Works and Transportation.
By Mr. GUARINI (for himself and Mr. Weiss), 23912

H.R. 3317—A bill to amend the False Claims Act, and title 18 of the United States Code regarding penalties for false claims, and for other purposes; to the Committee on the Judiciary.
By Mr. IRELAND, 23912

H.R. 3318—A bill to direct the Administrator of General Services to construct a Federal office building for the Social Security Administration and other Federal agencies in Wilkes-Barre, PA; to the Committee on Public Works and Transportation.
By Mr. KANJORSKI, 23912

H.R. 3319—A bill to amend the Freedom of Information Act, and for other purposes; to the Committee on Government Operations.
By Mr. KLECZKA (for himself and Mr. English), 23912—Cosponsors added, 27018, 28865, 30914, 31888

H.R. 3320—A bill to provide for procedures for approval of congressional committee foreign travel, and for other purposes; to the Committee on House Administration.
By Mr. ROBINSON, 23912

H.R. 3321—A bill to revise, codify, and enact without substantive change certain general and permanent laws, related to aliens and nationality, as title 8, United States Code, "Aliens and Nationality"; to the Committee on the Judiciary.
By Mr. RODINO, 23912

H.R. 3322—A bill for the relief of the estate of Commodore Perry Miller; to the Committee on the Judiciary.
By Mr. OXLEY, 23912

H.R. 3323—A bill for the relief of Alexander Lockwood; to the Committee on the Judiciary.
By Mr. RUSSO, 23912

H.R. 3324—A bill for the relief of Angel Maldonado-Valverde, Lusila Delgado de Maldonado, Francisco Maldonado-Delgado, Dora Luz Maldonado-Delgado, and Jose Luis Maldonado-Delgado; to the Committee on the Judiciary.
By Mr. WRIGHT, 23912

H.R. 3325—A bill to amend title 23, United States Code, to provide that States shall establish certain requirements respecting all-terrain vehicles as a condition to the receipt of funds for highway construction; to the Committee on Public Works and Transportation.
By Mr. CONYERS, 24177—Cosponsors added, 28865

H.R. 3326—A bill to provide assistance to local educational agencies and institutions of higher education to promote the development and use of education technology by elementary and secondary

school students and their teachers, and for other purposes; jointly, to the Committees on Education and Labor; Science and Technology.
By Mr. WIRTH (for himself, Mr. Hawkins, Mr. Downey of New York, Mr. Boucher, Mr. Brown of California, Mr. Leland, Mrs. Collins, Mr. Rinaldo, Mr. Nelson of Florida, Mr. Levine of California, Mr. Matsui, Mr. Vento, Mr. Flippo, Mr. Howard, Mr. Rose, Mr. Moakley, Mr. McHugh, Mr. Markey, Mr. Bosco, Mrs. Lloyd, Mr. Dymally, Mr. Lantos, Mr. Lehman of Florida, Mr. Edgar, Mr. Mitchell, Mr. Valentine, Mr. Hoyer, Mr. Mineta, Mr. Richardson, Mr. Savage, Mr. Sikorski, Mr. Garcia, and Mr. Scheuer), 24177—Cosponsors added, 27643

H.R. 3327—A bill making appropriations for military construction for the Department of Defense for the fiscal year ending September 30, 1986, and for other purposes.
By Mr. HEFNER, 24177—Reported (H. Rept. 99-275), 24177—Debated, 27789, 31020—Amendments, 27801, 27803, 31026, 31028, 31032, 31033, 31034, 31035, 31181—Amended and passed House, 27807—Referred to the Committee on Appropriations, 28184—Reported with amendments (S. Rept. 99-168), 30052—Amended and passed Senate, 31037—Senate insisted on its amendments and asked for a conference. Conferees appointed, 31037—House disagreed to Senate amendments and agreed to a conference. Conferees appointed, 31597—Conference report (H. Rept. 99-380) submitted in House, 32452—Explanatory statement, 32453—Conference report debated, 32519—Conference report agreed to, 32569—Conference report submitted in the Senate and agreed to, 33153—Examined and signed in the House, 33600—Examined and signed in the Senate, 33671—Presented to the President, 33841—Approved [Public Law 99-173], 36936

H.R. 3328—A bill to amend the Tariff Act of 1930; to the Committee on Ways and Means.
By Mr. BEDELL (for himself, Mr. Madigan, Mr. Roberts, Mr. Daschle, Evans of Iowa, Mr. Penny, Mr. Bereuter, Mr. Tauke, Mr. Slattery, Mr. Gunderson, Mr. Glickman, Mr. Coleman of Missouri, Mr. Vander Jagt, Mrs. Smith of Nebraska, and Mr. Lightfoot), 24177—Cosponsors added, 27643, 29375, 30914

H.R. 3329—A bill to declare a portion of the Middle River, Maryland, as a nonnavigable waterway of the United States; to the Committee on Energy and Commerce.
By Mrs. BENTLEY, 24177

H.R. 3330—A bill entitled the "Nuclear Power Plant Security and Anti-Terrorism Act of 1985"; to the Committee on Interior and Insular Affairs.
By Mr. BROOMFIELD, 24177—Cosponsors added, 28317, 29898

H.R. 3331—A bill to designate the United States Post Office Building located at 2120 South Ervay in Dallas, TX, as the "Juanita Craft Post Office of South Dallas"; to the Committee on Post Office and Civil Service.
By Mr. BRYANT, 24177

H.R. 3332—A bill to transfer title, control, and custody of certain lands near Aiken, SC, from the U.S. Department of Agriculture to the U.S. Department of Energy; to the Committee on Agriculture.
By Mr. DERRICK, 24178

H.R. 3333—A bill to require persons who obtain or renew oil or gas leases with the United States to have a plan for contracting with minority firms for activities undertaken under the leases, and for other purposes; to the Committee on Interior and Insular Affairs.
By Mr. DYMALLY, 24178

H.R. 3334—A bill entitled the "False Claims Act Amendments of 1985"; to the Committee on the Judiciary.
By Mr. FISH (for himself, Mr. Moorhead, Mr. Hyde, Mr. Sensenbrenner, Mr. DeWine, and Mr. Dannemeyer), 24178—Cosponsors added, 30914

H.R. 3335—A bill entitled the "Program Fraud Civil Penalties Act of 1985"; to the Committee on the Judiciary.
By Mr. FISH (for himself, Mr. Moorhead, Mr. Hyde, Mr. Sensenbrenner, Mr. DeWine, Mr. Dannemeyer, and Mr. Coble), 24178

H.R. 3336—A bill entitled the "Bribes and Gratuities Act of 1985"; jointly, to the Committees on the Judiciary; Armed Services.
By Mr. FISH (for himself, Mr. Moorhead, Mr. Hyde, Mr. Sensenbrenner, Mr. DeWine, Mr. Dannemeyer, and Mr. Coble), 24178

H.R. 3337—A bill entitled the "Contract Disputes Act and Federal Courts Improvement Act Amendments of 1985"; to the Committee on the Judiciary.
By Mr. FISH (by request), 24178

H.R. 3338—A bill to amend the Petroleum Marketing Practices Act; to the Committee on Energy and Commerce.
By Mr. FLORIO, 24178

H.R. 3339—A bill to amend the copyright law respecting the limitations on exclusive rights to secondary transmissions; to amend the Communications Act of 1934 respecting retransmission of programs originated by broadcast stations, and for other purposes; jointly, to the Committees on the Judiciary; Energy and Commerce.
By Mr. FRANK, 24178—Cosponsors added, 26691, 27643, 31888, 37487

H.R. 3340—A bill entitled the "Grand Jury Disclosure Amendments of 1985"; to the Committee on the Judiciary.
By Mr. GEKAS (for himself, Mr. Sensenbrenner, Mr. DeWine, and Mr. Dannemeyer), 24178

H.R. 3341—A bill entitled the "Anti-Fraud Criminal Enforcement Act of 1985"; jointly, to the Committees on the Judiciary; Armed Services.
By Mr. GEKAS (for himself, Mr. Fish, Mr. Moorhead, Mr. Hyde, Mr. Sensenbrenner, and Mr. DeWine), 24178

H.R. 3342—A bill entitled the "Debt Collection Act Amendments of 1985"; to the Committee on the Judiciary.
By Mr. KINDNESS (for himself, Mr. Sensenbrenner, and Mr. DeWine), 24178

H.R. 3343—A bill to provide that procurement of the new United States weather radar system, NEXRAD, continue on schedule and according to the established minimum requirements agreed to by the National Weather Service, the Federal Aviation Administration, and the Department of Defense; to the Committee on Science and Technology.
By Mr. KOLTER, 24178

H.R. 3344—A bill to establish the National Commission to Prevent Infant Mortality; to the Committee on Energy and Commerce.
By Mr. LELAND (for himself, and Mr. Hall of Ohio), 24178—Cosponsors added, 25496, 27643, 29686, 30914

H.R. 3345—A bill to establish an Advisory Commission on tactical Nuclear Forces; to the Committee on Armed Services.
By Mr. LOWERY of California, 24178

H.R. 3346—A bill to amend the Foreign Assistance Act of 1961 to prohibit funding for the United States proportionate share for certain programs for Communist countries; to the Committee on Foreign Affairs.
By Mr. LOWERY of California, 24178—Cosponsors added, 27162, 27643, 28865, 29375, 29686, 31516

H.R. 3347—A bill to repeal the Technology Assessment Act of 1972 which authorizes the activities of the Office of Technology Assessment; to the Committee on Science and Technology.
By Mr. LOWERY of California, 24178

H.R. 3348—A bill to provide a tax credit for retraining expenses for individuals who are unemployed, and for other purposes; to the Committee on Ways and Means.
By Mr. LOWERY of California, 24178

H.R. 3349—A bill to establish the National Commission to Prevent Infant Mortality; to the Committee on Energy and Commerce.
By Mr. McEWEN, 24178—Cosponsors added, 30914, 33842, 36106, 38371

H.R. 3350—A bill to promote expansion of international trade in telecommunications equipment and services, and for other purposes; jointly, to the Committees on Ways and Means; Energy and Commerce.
By Mr. MARKEY, 24178

H.R. 3351—A bill to amend the Communications Act of 1934 regarding the broadcasting of certain material regarding candidates for Federal elective office, and for other purposes; to the Committee on Energy and Commerce.
By Mr. NEAL, 24178

H.R. 3352—A bill to transfer certain real property to the city of Mesquite, NV; to the Committee on Interior and Insular Affairs.
By Mr. REID, 24178

H.R. 3353—A bill to establish the National Commission to Prevent Infant Mortality; to the Committee on Energy and Commerce.
By Mr. ROSE (for himself, and Mr. Hall of Ohio), 24178

H.R. 3354—A bill to amend the Immigration and Nationality Act to provide for special immigrant status for certain aliens popularly known as "Silva Class Members", and for other purposes; to the Committee on the Judiciary.
By Mr. ROYBAL, 24178

H.R. 3355—A bill to develop a national methanol energy policy and to coordinate efforts to implement such policy; to the Committee on Energy and Commerce.
By Mr. SHARP (for himself, Mr. Broyhill, Mr. Dannemeyer, Mr. Markey, Mr. Madigan, Mr. Wyden, Mr. Moorhead, and Mr. Wise), 24178—Cosponsors added, 32642

H.R. 3356—A bill to designate the public park known as the Stinson Creek Recreation Area and located at Columbus Lake in Lowndes County, MS, as the Lloyd D. Hayes Recreation Area; to the Committee on Public Works and Transportation.

H.R. 3356—Continued

By Mr. SHELBY (for himself and Mr. Montgomery), 24178

H.R. 3357—A bill to require the Federal Government to enter into contracts with the private sector for procurement of property and services needed by the Federal Government when any cost comparison demonstrates that the cost of such procurement from private sector sources is lower than the cost of providing such property or services by the Government, and to establish in the procurement policy of the Federal Government a greater reliance on private sector sources to provide property and services needed by the Federal Government; to the Committee on Government Operations.

By Mr. ROBERT F. SMITH (for himself and Mr. Stenholm), 24178—Cosponsors added, 24288, 26482, 27643, 28132, 28865, 29898, 31516, 34266, 36765

H.R. 3358—A bill to reauthorize the Atlantic Striped Bass Conservation Act, and for other purposes; to the Committee on Merchant Marine and Fisheries.

By Mr. STUDDS (for himself, and Mr. Breaux), 24178

H.R. 3359—A bill to establish a special advisory council to study and make recommendations with respect to the medical and vocational aspects of disability under titles II and XVI of the Social Security Act, and with respect to the so-called notch problem in the computation of social security benefit amounts; to the Committee on Ways and Means.

By Mr. TAUKE, 24178—Cosponsors added, 28865, 32628

H.R. 3360—A bill to designate the Public Health Service facility in Carville, LA, as the Gillis W. Long Hansen's Disease Center; to the Committee on Energy and Commerce.

By Mr. WAXMAN, 24178

H.R. 3361—A bill for the relief of Pelican Party Boat Corp. and the vessel *Eliminator*; to the Committee on Merchant Marine and Fisheries.

By Mrs. BENTLEY, 24178

H.R. 3362—A bill to permit three specified vessels to be scrapped in the foreign market; to the Committee on Merchant Marine and Fisheries.

By Mr. BOSCO, 24178

H.R. 3363—A bill for the relief of Hamilton Jordan; to the Committee on the Judiciary.

By Mr. GLICKMAN, 24178—Reported (H. Rept. 99-391), 32618—Ordered held at desk, 33951, 36859—Passed Senate, 36936—Amendments, 37691

H.R. 3364—A bill for the relief of Pietro Russo; to the Committee on the Judiciary.

By Mr. HENRY, 24178

H.R. 3365—A bill for the relief of Mountaha Bou-Assali Saad; to the Committee on the Judiciary.

By Mr. RAHALL, 24178

H.R. 3366—A bill to amend the Internal Revenue Code of 1954 to include obligations issued with respect to certain State student loan programs within the definition of qualified student loan bonds; to the Committee on Ways and Means.

By Mr. FRENZEL (for himself, Mr. Penny, and Mr. Jones of Oklahoma), 24287

H.R. 3367—A bill to extend the Trade Adjustment Assistance Program until November 30, 1985; to the Committee on Ways and Means.

By Mr. FRENZEL (for himself and Mr. Gibbons), 24287—Cosponsors added, 25050

H.R. 3368—A bill to direct the Secretary of Labor to continue to enforce exemption regulations regarding the application of the Fair Labor Standards Act to State and local government employees; to the Committee on Education and Labor.

By Mr. BENNETT, 24287

H.R. 3369—A bill to prohibit the employment of Soviet nationals at United States diplomatic and consular missions in the Soviet Union; to the Committee on Foreign Affairs.

By Mr. COURTER (for himself, Mr. Gallo, Mr. Rudd, Mr. Hutto, Mr. DeLay, Mr. Dornan of California, Mr. Torricelli, Mr. Bereuter, Mr. Saxton, Mr. Wolf, Mr. Bliley, Mr. Bryant, Mr. Hopkins, Mr. Boulter, Mr. Stump, Mr. Lungren, Mr. Kindness, Mr. Siljander, Mr. Matsui, Mr. Lagomarsino, Mr. Bateman, Mr. Wortley, Mr. Weber, Mr. Darden, Mr. Whitehurst, Mr. Barton of Texas, Mr. Eckert of New York, Mr. Neal, Mrs. Lloyd, Mr. Grotberg, Mr. Lowery of California, Mr. Edwards of Oklahoma, and Mr. Hyde), 24287—Cosponsors added, 28702

H.R. 3370—A bill to require criminal prosecutions concerning violations of the laws of the District of Columbia to be conducted in the name of the District, to provide permanent authority for hearing commissioners in the District of Columbia courts, to modify certain procedures of the District of Columbia Judicial Nomination Commission and the District of Columbia Commission on Judicial Disabilities and Tenure, and for other purposes; to the Committee on the District of Columbia.

By Mr. DYMALLY, 24287

H.R. 3371—A bill to amend the Higher Education Act of 1965 to reduce the default rates of direct and guaranteed student loans; to the Committee on Education and Labor.

By Mr. GALLO, 24287—Cosponsors added, 26110, 26482, 27643, 28317, 29898, 30914, 31637

H.R. 3372—A bill to grant the consent of the Congress to the Northeast Interstate Low-Level Radioactive Waste Management Compact; jointly, to the Committees on Energy and Commerce; Interior and Insular Affairs.

By Mr. GEJDENSON (for himself, Mrs. Kennelly, Mr. Morrison of Connecticut, Mrs. Johnson, Mr. Rowland of Connecticut, Mr. Guarini, Mr. Roe, and Mr. Rodino), 24287—Cosponsors added, 27643—Reported (H. Rept. 99-371), 31636—Reported with amendments (H. Rept. 99-371, part II), 34788—Laid on table, 35254

H.R. 3373—A bill imposing certain limitations and restrictions on leasing lands on the Outer Continental Shelf off the State of California, and for other purposes; to the Committee on Interior and Insular Affairs.

By Mr. PANETTA (for himself, Mr. Lowery of California, Mr. Levine of California, Mr. Badham, Mr. Bates, Mr. Beilenson, Mr. Berman, Mr. Bosco, Mrs. Boxer, Mr. Brown of California, Mrs. Burton of California, Mr. Coelho, Mr. Dellums, Mr. Dixon, Mr. Edwards of California, Mr. Fazio, Mr. Hunter, Mr. Lantos, Mr. Lehman of California, Mr. Martinez, Mr. Matsui, Mr. Miller of California, Mr. Mineta, Mr. Roybal, Mr. Stark, Mr. Torres, Mr. Waxman, Mr. Zschau, and Mr. Reid), 24287—Cosponsors added, 31637

H.R. 3374—A bill to provide for orderly trade in nonrubber footwear, to reduce unemployment in the domestic shoe industry, and for other purposes; to the Committee on Ways and Means.

By Mr. GOODLING, 24287

H.R. 3375—A bill to provide that the U.S. District Court for the District of New Jersey shall be held at Jersey City, NJ, in addition to those places currently provided by law; to the Committee on the Judiciary.

By Mr. GUARINI, 24287

H.R. 3376—A bill to prohibit the issuance of Federal oil and gas leases in the Great Lakes; to the Committee on Interior and Insular Affairs.

By Mr. HERTEL of Michigan, 24287

H.R. 3377—A bill to establish a loan guarantee program to help citrus producers replant groves damaged by freezing temperatures in recent winters; to the Committee on Agriculture.

By Mr. IRELAND, 24287

H.R. 3378—A bill to amend title 18, United States Code, with respect to the interception of certain communications, other forms of surveillance, and for other purposes; to the Committee on the Judiciary.

By Mr. KASTENMEIER (for himself, Mr. Moorhead, Mr. Morrison of Connecticut, Mr. Feighan, and Mrs. Schroeder), 24287—Cosponsors added, 29898, 38371

H.R. 3379—A bill to amend the Internal Revenue Code of 1954 to allow a limited deduction for contributions to education savings accounts established for the children of a taxpayer and to provide that amounts received from such accounts for educational expenses shall never be subject to income tax; to the Committee on Ways and Means.

By Mr. KOLBE, 24288—Cosponsors added, 26691, 29686

H.R. 3380—A bill to amend the Fair Labor Standards Act of 1938 to exclude the employees of States and political subdivisions of States from the provisions of that act relating to maximum hours, to clarify the application of that act to volunteers, and for other purposes; to the Committee on Education and Labor.

By Mr. LOEFFLER, 24288

H.R. 3381—A bill entitled "Federal Computer Systems Protection Act of 1985"; to the Committee on the Judiciary.

By Mr. McCOLLUM (for himself, Mr. Fish, Mr. Moorhead, Mr. Hyde, Mr. Dannemeyer, Mr. Sensenbrenner, and Mr. DeWine), 24288

H.R. 3382—A bill to prohibit the construction of the Westway highway project in New York and to extend until December 30, 1985, the deadline for withdrawal of approval of such project and for approval of highway and transit projects substituted for such project; to the Committee on Public Works and Transportation.

By Mr. MOLINARI, 24288

H.R. 3383—A bill to amend the Comprehensive Environmental Response, Compensation, and Liability Act of 1980; jointly, to the Committees on Energy and Commerce; Public Works and Transportation; Ways, and Means.

By Mr. MOODY (for himself, Mr. Edgar, Mr. Mineta, Mr. Oberstar, Mr. Nowak, Mr. Molinari, Mr. Atkins, Mr. Traficant, Mr. Savage, Mr. Kolter, Mr. Lipinski, Mr. Visclosky, Mr. Towns, and Mr. Boehlert), 24288

H.R. 3384—A bill to amend title 5, United States Code, to expand the class of individuals eligible for refunds or other returns of contributions from contingency reserves in the employees health benefits fund, to make miscellaneous amendments relating to the civil service retirement system and the Federal Employees Health Benefit Program, and for other purposes; to the Committee on Post Office and Civil Service.

By Ms. OAKAR (for herself, Mr. Solarz, Mr. Leland, Mr. Young of Alaska, Mr. Barnes, Mr. Fazio, Mr. Horton, Mr. Hoyer, Mr. Moakley, and Mr. Wolf), 24288—Cosponsors added, 24581, 25050—Rules suspended. Amended and passed House, 25259—Reported (H. Rept. 99-292), 25279—Referred to the Committee on Governmental Affairs, 25363—Reported (no written report), 35092—Amended and passed Senate, 35919—House concurs in Senate amendments with amendment, 36546—Senate concurs in House amendments to Senate amendments, 38395—Examined and signed in the House, 38734

H.R. 3385—A bill to make parts of certain portable stoves and other kinds of portable heating or cooking apparatus dutiable at the same rate as are such apparatus; to the Committee on Ways and Means.

By Mr. SCHULZE, 24288

H.R. 3386—A bill to authorize a partial transfer of the authority of the Maine-New Hampshire Interstate Bridge Authority to the States of Maine and New Hampshire; to the Committee on Public Works and Transportation.

By Mr. SMITH of New Hampshire (for himself and Mr. McKernan), 24288

H.R. 3387—A bill to provide for a congressional security survey, and for other purposes; to the Committee on House Administration.

By Mr. STUMP (for himself, Mr. Ireland, Mr. Hyde, Mr. Cheney, Mr. Livingston, and Mr. McEwen), 24288

H.R. 3388—A bill to provide for forfeiture of Federal employee retirement benefits upon conviction of the felony of unauthorized disclosure of the identity of a covert agent, and for other purposes; to the Committee on Post Office and Civil Service.

By Mr. STUMP (for himself, Mr. Ireland, Mr. Hyde, Mr. Cheney, Mr. Livingston, and Mr. McEwen), 24288—Cosponsors added, 38372

H.R. 3389—A bill to deny tax exemptions to, and income tax, estate tax, and gift tax deductions for contributions to, religious organizations having a substantial interest in the promotion of witchcraft; to the Committee on Ways and Means.

By Mr. WALKER, 24288—Cosponsors added, 31888

H.R. 3390—A bill to provide for research regarding radon exposure and for emergency response to adverse health effects associated with radon exposure, and for other purposes; to the Committee on Energy and Commerce.

By Mr. YATRON (for himself and Mr. Edgar), 24288

H.R. 3391—A bill to amend the Fair Labor Standards Act of 1938 to authorize the provision of compensatory time in lieu of overtime compensation for employees of States, political subdivisions of States, and interstate governmental agencies, to lengthen the workweek of firefighters, to clarify the application of the act of volunteers, and for other purposes; to the Committee on Education and Labor.

By Mr. BARTLETT, 24580

H.R. 3392—A bill making supplemental appropriations for the fiscal year ending September 30, 1985, for assistance for the victims of the September 1985 earthquake in Mexico, and for other purposes; jointly, to the Committees on Foreign Affairs; Appropriations.

By Mr. BEREUTER (for himself, Mrs. Smith of Nebraska, and Mr. Evans of Iowa), 24580

H.R. 3393—A bill to amend Chapter 106 of title 10, United States Code, with respect to the eligibility requirements of the educational assistance program established under such chapter; to the Committee on Armed Services.

By Mr. DASCHLE, 24580—Cosponsors added, 28865, 30914, 33842

H.R. 3394—A bill to amend the Fair Labor Standards Act of 1938 to exempt from its overtime requirements employees of State and local public agencies and to clarify the application of that act to volunteers and to authorize an employer to pay a youth employment opportunity wage to a person under 20 years of age from May through September, until September 30, 1987; to the Committee on Education and Labor.

By Mr. DeLAY, 24580

H.R. 3395—A bill to provide for a 25-percent discount on the fee charged to senior citizens for the issuance of a passport; to the Committee on Foreign Affairs.

By Mr. DioGUARDI, 24580

H.R. 3396—A bill to provide for an exchange of certain lands with the County of Los Angeles, CA; to the Committee on Interior and Insular Affairs.

By Mr. DREIER of California, 24580

H.R. 3397—A bill to amend various provisions of the Internal Revenue Code of 1954 relating to the taxation of regulated investment companies; to the Committee on Ways and Means.

By Mr. FLIPPO (for himself, Mrs. Kennelly, Mr. McGrath, and Mr. Heftel of Hawaii), 24580

H.R. 3398—A bill to accelerate the removal of the Social Security trust funds from the Federal budget process, and to establish the Social Security Administration as an independent agency of the Government; to the Committee on Ways and Means.

By Mr. FOLEY, 24580—Cosponsors added, 26110

H.R. 3399—A bill to amend the Older Americans Act of 1965 to increase the amounts authorized to be appropriated for fiscal years 1985, 1986, and 1987 for commodity distribution, and for other purposes; to the Committee on Education and Labor.

By Mr. HAMMERSCHMIDT, 24580

H.R. 3400—A bill relating to country-of-origin marking requirements for canned tuna; to the Committee on Ways and Means.

By Mr. HUNTER (for himself, Mr. Bates, Mr. Packard, and Mr. Lowery of California), 24580—Cosponsors added, 30914, 32464, 34789

H.R. 3401—A bill to provide for assistance to the noncommunist resistance forces in Mozambique and to prohibit economic and military assistance to the People's Republic of Mozambique; to the Committee on Foreign Affairs.

By Mr. KEMP, 24580

H.R. 3402—A bill entitled the "Distribution of Revenues from the Extraction of Marine Resources Act of 1985"; jointly, to the Committees on Interior and Insular Affairs; Merchant Marine and Fisheries; Rules.

By Mr. LOWRY of Washington (for himself, Mr. Studds, and Ms. Mikulski), 24580

H.R. 3403—A bill to authorize the Smithsonian Institution to plan, design, and construct facilities for the National Air and Space Museum; jointly, to the Committees on House Administration; Public Works and Transportation.

By Mr. MINETA (for himself, Mr. Boland, Mr. Conte, Mr. Wolf, Mr. Parris, and Mr. Fuqua), 24580

H.R. 3404—A bill to deny most-favored-nation treatment to the products of foreign countries that are sources of narcotic and psychoytropic drugs and other controlled substances and do not cooperate with the United States in eliminating the production and distribution of those substances; to the Committee on Ways and Means.

By Mr. RANGEL (for himself and Mr. Gilman), 24580—Cosponsors added, 27163, 27828, 29251, 32464

H.R. 3405—A bill to direct the Secretary of the Army to review reports pertaining to the water supply needs of Pulaski and Lonoke Counties, AR, and for other purposes; to the Committee on Public Works and Transportation.

By Mr. ROBINSON, 24580

H.R. 3406—A bill to direct the Secretary of the Army to modify the boundaries of the Little Rock Division of the Corps of Engineers, and for other purposes; to the Committee on Public Works and Transportation.

By Mr. ROBINSON, 24580

H.R. 3407—A bill to amend the Fair Labor Standards Act of 1938 and the Tariff Act of 1930 to promote fair trade based on a fair wage; jointly, to the Committees on Education and Labor; Ways and Means.

By Mr. ROBINSON, 24580

H.R. 3408—A bill to amend the Truth in Lending Act to establish a limitation on the rates of interest which may be imposed on credit card accounts, to provide that such limitation shall take effect on October 10 1986, unless the determination is made that such rates reflect the cost of funds to creditors and competition among creditors for new credit card accounts, and for other purposes; to the Committee on Banking, Finance and Urban Affairs.

By Mr. SCHUMER, 24580—Cosponsors added, 29686, 32215, 38372

H.R. 3409—A bill to amend the Comprehensive Environmental Response, Compensation, and Liability Act of 1980 to authorize funds for the establishment of university hazardous waste research centers; jointly, to the Committees on Energy and Commerce; Public Works and Transportation; Science and Technology.

By Mr. SUNDQUIST, 24580

H.R. 3410—A bill to establish a government-to-government International Copper Action Commission; to the Committee on Foreign Affairs.

By Mr. UDALL, 24580—Cosponsors added, 30914, 33842

51-059 O-90-59 (Pt. 28) (Vol. 2)

H.R. 3411—A bill to amend subchapter II of chapter 15 of title 31, United States Code, to limit year end spending by executive agencies; to the Committee on Government Operations.

By Mr. WALGREN, 24580

H.R. 3412—A bill to amend title XVIII of the Social Security Act to permit coverage of maxillofacial services and protheses needed in conjunction with certain reconstructive surgery; jointly, to the Committees on Ways and Means; Energy and Commerce.

By Mr. WALGREN, 24580

H.R. 3413—A bill for the relief of Jacqueline Yian Barbee; to the Committee on the Judiciary.

By Mr. JONES of Tennessee, 24581

H.R. 3414—A bill to provide that the authority to establish and administer flexible and compressed work schedules for Federal Government employees be extended through November 14, 1985; to the Committee on Post Office and Civil Service.

By Mr. ACKERMAN, 24614—Amended and passed House, 24969—Amendments, 24970—Title amended. 24970—Passed Senate, 25160—Examined and signed in the House, 25278—Examined and signed in the Senate, 25305—Presented to the President, 25494—Approved [Public Law 99-109], 26924, 30492

H.R. 3415—A bill to authorize the minting of coins and the striking of medals in commemoration of the bicentennial of the U.S. Constitution; to the Committee on Banking, Finance and Urban Affairs.

By Mr. ANNUZIO (for himself, Mr. Crane, and Mrs. Boggs), 24615—Cosponsors added, 27828, 29898, 32629

H.R. 3416—A bill to amend the Comprehensive Environmental Response, Compensation, and Liability Act of 1980 to provide for a small business innovation research program to conduct research for innovative or experimental treatment technologies for use in the cleanup of Superfund sites; jointly, to the Committees on Energy and Commerce; Public Works and Transportation; Science and Technology; Small Business.

By Mr. BROOMFIELD, 24615—Cosponsors added, 28865

H.R. 3417—A bill amending the Outer Continental Shelf Lands Act to distribute revenues from, resolve claims associated with, and repeal section 8(g) of the OCSLA; to establish a new section 8(g) for coastal States impact assistance from nearshore tract leasing; to establish a marine mineral resource coastal States trust fund, and for other purposes; jointly, to the Committees on Interior and Insular Affairs; Merchant Marine and Fisheries.

By Mr. JONES of North Carolina, 24615

H.R. 3418—A bill to amend the Comprehensive Environmental Response, Compensation and Liability Act of 1980 to improve the participation of potentially responsible parties in the cleanup of abandoned hazardous waste sites; jointly, to the Committees on Energy and Commerce; Public Works and Transportation.

By Mr. SMITH of New Hampshire, 24615—Cosponsors added, 29686

H.R. 3419—A bill relating to the tariff treatment of certain casein; to the Committee on Ways and Means.

By Mr. EDGAR, 24811

H.R. 3420—A bill to amend the Internal Revenue Code of 1954 to allow deduction to self-employed individuals for contributions to accident or health plans for medical care; to the Committee on Ways and Means.

By Mr. DAUB (for himself and Mr. Dorgan of North Dakota), 24811—Cosponsors added, 26482, 27163, 27643

H.R. 3421—A bill to provide for a cooperative agreement between the Secretary of the Interior and the State of California and the Suisun Resources Conservation District to improve and manage the Suisun Marsh in California; to the Committee on Interior and Insular Affairs.

By Mr. FAZIO (for himself and Mr. Miller of California), 24812

H.R. 3422—A bill to amend the National Housing Act to require the Secretary of Housing and Urban Development to carry out the programs of temporary mortgage assistance payments and mortgage acquisitions to assist homeowners in avoiding foreclosure; to the Committee on Banking, Finance and Urban Affairs.

By Mr. SAVAGE, 24812

H.R. 3423—A bill to provide for research regarding radon exposure and for emergency response to adverse health effects associated with radon exposure, and for other purposes; to the Committee on Energy and Commerce.

By Mr. YATRON (for himself, Mr. Edgar, and Mr. Ritter), 24812—Cosponsors added, 31868

H.R. 3424—A bill making appropriations for the Departments of Labor, Health and Human Services, and Education, and related agencies, for the fiscal year ending September 30, 1986, and for other purposes; House Calendar No. 177. House Report No. 289.

By Mr. NATCHER, 25048—Reported (H. Rept. 99-289), 25048—Amendments, 25497, 25698, 25699, 25700, 25702, 25703, 27705, 28100, 28150, 28151, 28153, 28156, 28157, 28159, 28170, 28173, 28175, 28176, 28177, 28178, 28181, 28202, 28385, 28387, 28439, 35103—Debated, 25670, 28128, 28385—Amended and passed House, 25711—Referred to the Committee on Appropriations, 25851—Reported with amendments (S. Rept. 99-181), 26241—Amended and passed Senate, 28391—Senate insisted on its amendments and asked for a conference. Conferees appointed, 28391—House disagreed to Senate amendments and agreed to a conference. Conferees appointed, 30454—Conference report (H. Rept. 99-402) submitted in House, 32605—Explanatory statement, 32605—Conference report submitted in the House and agreed to, 34470—Conference report submitted in the Senate and agreed to, 34994—Examined and signed in the House, 35287—Examined ans signed in the Senate, 35385—Presented to the President, 35786—Approved [Public Law 99-178], 36936

H.R. 3425—A bill to provide that the authority to establish and administer flexible and compressed work schedules for Federal Government employees be extended through October 31, 1985; to the Committee on Post Office and Civil Service.

By Mr. ACKERMAN, 25048

H.R. 3426—A bill to require the Secretary of Health and Human Services to establish the National Adoption Information Clearinghouse; to the Committee on Energy and Commerce.

By Mr. BLILEY (for himself, and Mr. Oberstar), 25048—Cosponsors added, 26211

H.R. 3427—A bill to establish a Motor Carrier Administration in the Department of Transportation; to the Committee on Public Works and Transportation.

By Mr. BREAUX, 25048—Cosponsors added, 25278

H.R. 3428—A bill to amend title 10, United States Code, to authorize the President to award prisoner of war medals in appropriate cases; to the Committee on Armed Services.

By Mr. DICKINSON (for himself, and Mr. Nichols), 25049

H.R. 3429—A bill to establish a commission to report and make recommendations concerning the status of members of the Armed Forces who are officially recorded as being prisoners of war or missing in action; to the Committee on Foreign Affairs.

By Mr. DORGAN of North Dakota, 25049

H.R. 3430—A bill to amend the Internal Revenue Code of 1954 to regulate and limit collection procedures of the Internal Revenue Service in order to provide protection of taxpayer civil rights, and for other purposes; to the Committee on Ways and Means.

By Mr. DORNAN of California, 25049

H.R. 3431—A bill to clarify certain restrictions on distribution of advertisements of State authorized lotteries, and for other purposes; jointly, to the Committees on the Judiciary; Post Office and Civil Service.

By Mr. FRANK (for himself, Mr. Wortley, Mr. Reid, and Mrs. Vucanovich), 25049—Cosponsors added, 26110

H.R. 3432—A bill to provide for deductibility of business expenses of attending conventions in Bermuda; to the Committee on Ways and Means.

By Mr. FRENZEL, 25049

H.R. 3433—A bill to establish rational criteria for the imposition of the sentence of death, and for other purposes; to the Committee on the Judiciary.

By Mr. GEKAS, 25049

H.R. 3434—A bill to amend the Commodity exchange Act to provide for uniform regulation of leverage and futures transactions; to the Committee on Agriculture.

By Mr. GLICKMAN (for himself, and Mr. Daschle), 25049

H.R. 3435—A bill to amend title V of the Motor Vehicle Information and Cost Savings Act to allow adjustments in a manufacturer's fleet average fuel economy for automobiles made by the manufacturer which utilize nonpetroleum-based fuels; to the Committee on Energy and Commerce.

By Mr. GLICKMAN (for himself, Mr. Slattery, and Mr. Tauke), 25049

H.R. 3436—A bill to designate the Fallen Firefighter Statue and Plaza in Colorado Springs, CO, as the National Fallen Firefighters Memorial; to the Committee on House Administration.

By Mr. KRAMER, 25049—Cosponsors added, 27163, 27643, 29251, 31627, 32843, 37487

H.R. 3437—A bill to amend title XIX of the Social Security Act to include the services of podiatrists as physician services for the purposes of the medical assistance program authorized by that title; to the Committee on Energy and Commerce.

By Mr. LUKEN (for himself, and Mr. Bliley), 25049—Cosponsors added, 32464

H.R. 3438—A bill to strengthen provisions of the law that provides safeguards when imports threaten to impair the national security; to the Committee on Ways and Means.

By Mrs. MARTIN of Illinois (for herself, Mr. McKinney, Mr. Ridge, Mrs. Johnson, Mr. Duncan, Mrs. Bentley, and Mr. Luken), 25049—Cosponsors added, 25759, 26482, 27018, 27828, 28865, 30199, 32215, 33842, 34885, 37487

H.R. 3439—A bill to promote expansion of international trade in telecommunications equipment and services, and for other purposes; jointly, to the Committees on Ways and Means; Energy and Commerce.

By Mr. MATSUI (for himself, Mr. Gregg, and Mr. Rinaldo), 25049—Cosponsors added, 30199, 36106

H.R. 3440—A bill to amend the Communications Act of 1934 regarding the broadcasting of certain material regarding candidates for Federal elective office, and for other purposes; to the Committee on Energy and Commerce.

By Mr. NEAL, 25049

H.R. 3441—A bill to establish a public works job program by authorizing the construction, repair, and renovation of infrastructure, and for other purposes; to the Committee on Public Works and Transportation.

By Mr. SAVAGE, 25049

H.R. 3442—A bill to provide for a mutual, simultaneous, verifiable cessation of the testing of nuclear warheads effective on or before January 1, 1986, and for other purposes; jointly, to the Committees on Foreign Affairs; Armed Services.

By Mrs. SCHROEDER (for herself, Mr. Frank, Mr. Hayes, Mr. Edwards of California, Mr. Studds, Mr. Dellums, Mr. Kolter, Mr. Leland, Mr. Fauntroy, Mr. Weaver, Mr. Savage, Mr. Mitchell, Mr. Lowry of Washington, Mr. Murphy, Mr. Mrazek, Mr. Crockett, Ms. Kaptur, Mrs. Burton of California, Mr. Seiberling, Mr. Clay, Mr. Conyers, Mr. Weiss, Mr. Kastenmeier, Mr. Towns, Mr. Rahall, Mr. Levine of California, Mr. Vento, Mr. Bosco, Mrs. Kennelly, Mr. Moody, Mr. Lehman of Florida, Mr. Martinez, Mr. Wirth, Mr. Rangel, Mrs. Collins, Mrs. Boxer, Mr. Oberstar, and Mr. Mineta), 25049—Cosponsors added, 35787

H.R. 3443—A bill to designate the Closed Basin Conveyance Channel of the Closed Basin Division, San Luis Valley Project, CO, as the Franklin Eddy Canal; to the Committee on Interior and Insular Affairs.

By Mr. STRANG, 25049—Reported (H. Rept. 99-297), 25758—Passed House, 26972—Referred to the Committee on Energy and Natural Resources, 27263

H.R. 3444—A bill to authorize the Cherokee Nation of Oklahoma to lease certain lands held in trust for up to 99 years; to the Committee on Interior and Insular Affairs.

By Mr. SYNAR, 25049—Cosponsors added, 27643

H.R. 3445—A bill to provide an exemption for senior citizens and handicapped individuals from paying fees for obtaining firewood for personal use from National Forest System lands; jointly, to the Committees on Interior and Insular Affairs; Agriculture.

By Mr. WILLIAMS, 25049—Cosponsors added, 35288

H.R. 3446—A bill to amend the Higher Education Act of 1965 to make access to student assistance programs more equitable, and for other purposes; to the Committee on Education and Labor.

By Mr. WILLIAMS (for himself, Mrs. Schneider, Mrs. Boxer, and Mr. Penny), 25049

H.R. 3447—A bill to amend and extend the Congressional Award Act; to the Committee on Education and Labor.

By Mr. WILLIAMS (for himself, and Mr. Howard), 25049—Reported with amendments (H. Rept. 99-327), 28864—Rules suspended. Amended and passed House, 29231—Referred to the Committee on Governmental Affairs, 29478—Amended and passed Senate, 31751—Amendments, 31752, 31753, 31774—House concurred to the Senate amendments, 31847—Examined and signed in the House, 32213—Presented to the President, 32214—Examined and signed in the Senate, 32251—Approved [Public Law 99-161], 34210

H.R. 3448—A bill to provide a separate appropriation for all congressional foreign travel, and for other purposes; to the Committee on House Administration.

By Mr. WISE, 25049—Cosponsors added, 27018, 27163, 27643, 27828, 28702, 29898

H.R. 3449—A bill for the relief of Helen Ying-Yu Lin; to the Committee on the Judiciary.

By Mr. AuCOIN, 25050

H.R. 3450—A bill for the relief of Arturo Elacio Tolentino; to the Committee on the Judiciary.

By Mr. DOWDY of Mississippi, 25050

H.R. 3451—A bill to extend for 45 days the application of tobacco and Superfund excise taxes, trade adjustment assistance, certain Medicare reimbursement provisions, and borrowing authority under the Railroad Unemployment Insurance Program; jointly, to the Committees on Ways and Means; Energy and Commerce.

By Mr. ROSTENKOWSKI (for himself and Mr. Duncan), 25279

H.R. 3452—A bill to extend for 45 days the application of tobacco excise taxes, trade adjustment assistance, certain Medicare reimbursement provisions, and borrowing authority under the Railroad Unemployment Insurance Program; jointly, to the Committees on Ways and Means; Energy and Commerce.

By Mr. ROSTENKOWSKI (for himself and Mr. Duncan), 25279—Passed Senate, 25301—Passed House, 25268—Examined and signed in the Senate, 25362—Examined and signed in the House, 25494—Presented to the President, 25494—Approved [Public Law 99-107], 26924, 30492

H.R. 3453—A bill to amend the Internal Revenue Code of 1954 to extend the Superfund taxes for 45 days; to the Committee on Ways and Means.

By Mr. ROSTENKOWSKI (for himself and Mr. Duncan), 25279—Rules suspended. Passed House, 25468—Ordered placed on calendar, 25630—Amended and passed Senate, 26896—Amendments, 26896, 26912—Title amended, 26897

H.R. 3454—A bill to extend temporarily certain provisions of law; to the Committee on Agriculture.

By Mr. de la GARZA, 25279—Amended and passed Senate (in lieu of S.1691), 25301—Passed House, 25270—Examined and signed in the Senate, 25362—Examined and signed in the House, 25494—Presented to the President, 25495—Approved [Public Law 99-114], 26924, 30492

H.R. 3455—A bill to amend title 18, United States Code, to prohibit certain forms of video surveillance, and to modify certain prohibitions with respect to other surveillance; to the Committee on the Judiciary.

By Mr. KASTENMEIER, 25279

H.R. 3456—A bill to amend the Consumer Product Safety Act to extend it for 3 fiscal years, and for other purposes; to the Committee on Energy and Commerce.

By Mr. WAXMAN (for himself, Mr. Shelby, Mr. Wyden, Mr. Luken, and Mr. Broyhill), 25279—Cosponsors added, 27828—Reported with amendments (H. Rept. 99-377), 32214—Debated, 32419—Failed of passage under suspension of the rules, 32427

H.R. 3457—A bill to ensure the maintenance of a strong, reliable, and operational domestic uranium industry by requiring the Secretary of Energy to limit the use of nondomestic uranium by civilian nuclear power reactors; to the Committee on Interior and Insular Affairs.

By Mr. RICHARDSON (for himself and Mr. Lujan), 25495—Cosponsors added, 27018

H.R. 3458—A bill to provide for the equitable tax treatment of individuals subject to a divorce decree which retroactively terminates the community; to the Committee on Ways and Means.

By Mrs. BOGGS, 25495

H.R. 3459—A bill to amend the Steel Import Stabilization Act to support the President's national policy for the steel industry by stabilizing steel imports from countries not parties to bilateral arrangements under the President's national policy for the steel industry; to the Committee on Ways and Means.

By Mr. CHAPMAN, 25495—Cosponsors added, 29375, 30914, 34266

H.R. 3460—A bill to provide that no Federal court may require the expenditure of Federal or State moneys without prior legislative authorization; to the Committee on the Judiciary.

By Mr. DORNAN of California, 25495—Cosponsors added, 31637

H.R. 3461—A bill to amend the Congressional Budget Act of 1974 to provide for a 2-year budgeting cycle, to provide for separate and timely consideration each of authorizing legislation, budget resolution, and appropriations, and for other purposes; jointly, to the Committees on Government Operations; Rules.

By Mr. EDGAR, 25495

H.R. 3462—A bill to require that the President transmit to the Congress, and that the congressional Budget Committees report, a balanced budget for each fiscal year; jointly, to the Committees on Government Operations; Rules.

By Mr. EDGAR, 25495

H.R. 3463—A bill to authorize assistance to combat terrorism in Central America, and for other purposes; to the Committee on Foreign Affairs.

By Mr. FASCELL (for himself and Mr. Broomfield) (by request), 25495

H.R. 3464—A bill to amend the Inspector General Act of 1978 to establish an Office of Inspector General in the Tennessee Valley Authority; to the Committee on Government Operations.

H.R. 3464—Continued

By Mr. FLIPPO (for himself, Mr. Duncan, Mrs. Lloyd, Mr. Ford of Tennessee, Mr. Jenkins, Mr. Darden, Mr. Erdreich, Mr. Shelby, Mr. Rogers, Mr. Sundquist, Mr. Bevill, Mr. Hubbard, and Mr. Gordon), 25495—Cosponsors added, 28317

H.R. 3465—A bill to make permanent the requirements of the manufacturing clause of the copyright law; to the Committee on the Judiciary.

By Mr. FRANK (for himself, Mr. Fish, Mr. Russo, and Mr. Gilman), 25495—Cosponsors added, 29898, 31888, 32642, 33842, 36211, 38372, 38734

H.R. 3466—A bill to extend the authorization of appropriations for general revenue sharing for 7 years; to the Committee on Government Operations.

By Mr. GAYDOS, 25495

H.R. 3467—A bill to amend the Internal Revenue Code of 1954 to impose a surcharge tax on business activities to provide revenues for the trust fund known as the "Hazardous Substance Response Superfund" with respect to the clean-up of hazardous wastes, and for other purposes; to the Committee on Ways and Means.

By Mr. GREGG, 25495

H.R. 3468—A bill to extend through June 30, 1990, the suspension of import duties on synthetic rutile; to the Committee on Ways and Means.

By Mr. JENKINS, 25495

H.R. 3469—A bill to amend the Internal Revenue Code of 1954 to deny an employer a deduction for group health plan expenses unless such plan includes coverage for pediatric preventive health care; to the Committee on Ways and Means.

By Mr. JENKINS (for himself, Mr. Fowler, and Mrs. Collins), 25495—Cosponsors added, 38372

H.R. 3470—A bill to establish the Social Security Administration as an independent agency, which shall be headed by a Social Security Board, and which shall be responsible for the administration of the old-age survivors, and disability insurance program under title II of the Social Security Act and the supplemental security income program under title XVI of such Act, and to provide for off-budget treatment of the old-age, survivors, and disability insurance program beginning with fiscal year 1987; to the Committee on Ways and Means.

By Mr. JONES of Oklahoma (for himself, Mr. Rostenkowski, Mr. Jacobs, Mr. Gephardt, Mr. Fowler, Mr. Donnelly, Mr. Coyne, Mr. Gibbons, Mr. Archer, Mr. Daub, Mr. Gregg, Mr. Pickle, Mr. Stark, Mr. Ford of Tennessee, Mr. Matsui, Mr. Flippo, Mr. Anthony, Mr. Dorgan of North Dakota, Mrs. Kennelly, Mr. Thomas of California, Mr. McGrath, Mr. Pepper, Mr. Roybal, Mr. Rinaldo, Mr. Addabbo, Mr. Scheuer, Mrs. Schroeder, Mr. Bonker, Ms. Oakar, Mr. Boner of Tennessee, Mr. Tauke, Mrs. Burton of California, Mr. Lightfoot, Mr. Stallings, Mr. Downey of New York, and Mr. DeLay), 25495—Cosponsors added, 29686, 31637, 34267, 36765, 38372

H.R. 3471—A bill to amend the Internal Revenue Code of 1954 to revise and entend the taxes used to finance the Superfund Program; to the Committee on Ways and Means.

By Mr. MOORE, 25496

H.R. 3472—A bill to authorize humanitarian assistance for the National Union for the Total Independence of Angola (UNITA); to the Committee on Foreign Affairs.

By. Mr. PEPPER, 25496—Cosponsors added, 29375, 30493, 33842, 38372

H.R. 3473—A bill to amend title 23 of the United States Code to consolidate the interstate construction and 4R programs, to establish a State and local block grant highway program, to increase flexibility in the use of toll revenues to finance highway projects, to extend the authorization of funds for Federal-aid highway programs through fiscal year 1990, and for other purposes; to the Committee on Public Works and Transportation.

By Mr. ROWLAND of Georgia, 25496—Cosponsors added, 36106

H.R. 3474—A bill to amend part A of title XVIII of the Social Security Act to permit imminently terminally ill patients to continue medicare coverage of their hospitalization; to the Committee on Ways and Means.

By Mr. TAUKE, 25496—Cosponsors added, 28865, 29375, 30384, 30493, 30914, 31888, 32642, 35787

H.R. 3475—A bill to expand and improve programs of adult and continuing education; to the Committee on Education and Labor.

By Mr. WILLIAMS, 25496

H.R. 3476—A bill to create a program to encourage the involvement of postsecondary education institutions in activities furthering economic growth and productivity; to the Committee on Education and Labor.

By Mr. BRUCE (for himself, Mr. Atkins, Mr. Biaggi, Mr. Dymally, Mr. Eckart of Ohio, Mr. Hayes, Mr. Owens, and Mr. Perkins), 25758

H.R. 3477—A bill to provide for assistance to the noncommunist resistance forces in Mozambique and to prohibit economic and military assistance to the People's Republic of Mozambique; to the Committee on Foreign Affairs.

By Mr. BURTON of Indiana (for himself, Mr. Siljander, Mr. Kemp, Mr. Hyde, Mr. Dornan of California, Mr. DeLay, and Mr. Dannemeyer), 25758—Cosponsors added, 29375

H.R. 3478—A bill to provide for improvements in the local planning process in the District of Columbia and for the transfer of certain local planning activities to the government of the District of Columbia, to increase the rate of compensation payable to citizen members of the National Capital Planning Commission, and to establish the responsibilities of such commission relating to demolitions; to the Committee on the District of Columbia.

By Mr. DELLUMS, 25758

H.R. 3479—A bill to amend the Tariff Act of 1930 to increase measures to combat smuggling by vessels, vehicles, and aircraft, and for other purposes; jointly, to the Committees on Ways and Means; Public Works and Transportation.

By Mr. ENGLISH, 25758—Cosponsors added, 37487, 38734

H.R. 3480—A bill to amend title 5, United States Code, to authorize alternative personnel management systems for scientific and technical personnel in the Federal Government, and for other purposes; to the Committee on Post Office and Civil Service.

By Mr. FUQUA, 25758

H.R. 3481—A bill to prohibit the importation into the customs territory of the United States of high-carbon ferrochromium from South Africa; to the Committee on Ways and Means.

By. Mr. HARTNETT, 25758—Cosponsors added, 29898, 32464, 34267

H.R. 3482—A bill to amend the Small Business Act to clarifiy and expand the Capitol Ownership Development Program and for other purposes; to the Committee on Small Business.

By Mr. MITCHELL, 25758—Cosponsors added, 31637

H.R. 3483—A bill to provide increased opportunities for small business concerns to participate in procurements made by legislative and independent agencies of the United States and for other purposes; to the Committee on Small Business.

By Mr. MITCHELL, 25758

H.R. 3484—A bill to amend the Small Business Investment Act of 1958 to create the Corporation for Small Business Investment and to transfer certain functions of the Small Business Administration to the Corporation; to the Committee on Small Business.

By Mr. MITCHELL (for himself, Mr. McDade, Mr. Addabbo, Mr. Gonzalez, Mr. Bedell, Mr. Nowak, Mr. Luken, Mr. Skelton, Mr. Stenholm, Mr. Mavroules, Mr. Hatcher, Mr. Wyden, Mr. Eckart of Ohio, Mr. Savage, Mr. Roemer, Mr. Sisisky, Mr. Torres, Mr. Cooper, Mr. Olin, Mr. Ray, Mr. Hayes, Mrs. Long, Mr. Chapman, Mr. Robinson, Mr. Conte, Mr. Broomfield, Mr. Ireland, Mr. Hiler, Mr. Weber, Mr. Dreier of California, Mr. Kolbe, Mr. Cobey, Mr. Coble, Mr. DioGuardi, Mrs. Meyers of Kansas, Mr. Gallo, and Mr. Grotberg), 25758—Cosponsors added, 30914

H.R. 3485—A bill to provide for the accreditation of courses of study at foreign medical schools and to prohibit payment under Federal law for physicians' services furnished by physicians who are graduates of unaccredited courses of study; jointly, to the Committees on Ways and Means; Energy and Commerce.

By Mr. PEPPER, 25758

H.R. 3486—A bill to amend title VII of the Public Health Service Act and title IV of the Higher Education Act of 1965 to prohibit the guaranteeing of loans and similar assistance for certain students attending medical school abroad and to amend title XVIII of the Social Security Act to prohibit payments for direct medical education costs to hospitals that have too many foreign medical graduates in their residency training programs; jointly, to the Committees on Ways and Means; Energy and Commerce; Education and Labor.

By Mr. REGULA (for himself and Mr. Tauke), 25758—Cosponsors added, 30199, 36765

H.R. 3487—A bill to amend the Fair Labor Standards Act of 1938 and the Tariff Act of 1930 to promote fair trade based on a fair wage; jointly, to the Committees on Education and labor; and Ways and Means.

By Mr. ROBINSON, 25758—Cosponsors added, 28702, 29898, 30199, 32464, 36766

H.R. 3488—A bill to amend the Agricultural Marketing Act of 1946 to require the Secretary of Agriculture to make nutritional content a criterion in the classification of agricultural products; to the Committee on Agriculture.

By Mr. SEIBERLING, 25758—Cosponsors added, 29875, 30914, 32642

H.R. 3489—A bill to amend the Fair Labor Standards Act of 1938 to authorize the provision of compensatory time in lieu of overtime compensation for employees of State, political subdivisions of States, and interstate governmental agencies and for other purposes; to the Committee on Education and Labor.

By Mr. JONES of Oklahoma (for himself, Mr. Synar, Mr. Watkins, Mr. McCurdy, Mr. Edwards of Oklahoma, and Mr. English), 25758

H.R. 3490—A bill to authorize the Secretary of the Air Force, subject to certain conditions, to contract for the purchase of additional B-1B bomber aircraft to complete the B-1B bomber aircraft acquisition program; to the Committee on Armed Services.

By Mr. DORNAN of California, 25759

H.R. 3491—A bill for the relief of Thomas Wilson; to the Committee on the Judiciary.

By Mr. BENNETT, 25759

H.R. 3492—A bill to assist the States to establish and operate protection and advocacy systems for mentally ill individuals and to promote family support groups for Alzheimer's disease patients and their families; to the Committee on Energy and Commerce.

By Mr. WAXMAN (for himself and Mr. Biliraki), 26108—Cosponsors added, 26691—Reported with amendments (H. Rept. 99-401), 28618

H.R. 3493—A bill to provide for the safeguarding of tax payer rights, and for other purposes; to the Committee on Ways and Means.

By Mr. COUGHLIN, 26108

H.R. 3494—A bill to amend the Internal Revenue Code of 1954 to conform the source rules for certain technical contract services with the source rules for other intangibles; to the Committee on Ways and Means.

By Mr. GIBBONS, 26108

H.R. 3495—A bill to amend the Internal Revenue Code of 1954 to relieve international double taxation of overseas construction projects of United States contractors; to the Committee on Ways and Means.

By Mr. GIBBONS, 26108

H.R. 3496—A bill to amend the Freedom of Information Act to provide procedures to protect the confidentiality of business information exempted from mandatory disclosure, and for other purposes; to the Committee on Government Operations.

By Mr. KINDNESS (for himself, Mr. Wise, Mr. Towns, Mr. Lightfoot, and Mr. DioGuardi), 26108

H.R. 3497—A bill to amend the Internal Revenue Code of 1954 to allow a deduction for blood donations of an individual; to the Committee on Ways and Means.

By Mr. LUJAN, 26108

H.R. 3498—A bill to stabilize international currency markets in support of fair global competition; to the Committee on Banking, Finance and Urban Affairs.

By Mr. LUNDINE, 26108—Cosponsors added, 31516, 32642—Reported with amendments (H. Rept. 99-456), 38733

H.R. 3499—A bill to amend the Internal Revenue Code of 1954 to provide that interest credited on a deposit or account in a bank or other financial institution shall not be included in income if such interest cannot be withdrawn because of a bankruptcy or other insolvency proceeding, to provide that losses suffered by depositors due to bankruptcy or insolvency shall be treated as ordinary losses, and to provide that such losses shall be treated as a business debt; to the Committee on Ways and Means.

By Mr. DAUB (for himself, Mr. Duncan, and Mr. Bereuter), 26108

H.R. 3500—A bill to provide for reconciliation pursuant to section 2 of the first concurrant resolution on the budget for the fiscal year 1986.

By Mr. DERRICK, 26108—Reported (H. Rept. 99-300), 26108—Amendments, 27643, 27829, 28812, 28827, 28834—Made special order (H. Res. 296), 27827—Debated, 28625, 28745—Amended and passed House, 28843—Ordered placed on calendar, 29478

H.R. 3501—A bill to unify the export administration functions of the U.S. Government within the Office of Strategic Trade, to improve the efficiency and strategic effectiveness of export regulation while minimizing interference with the ability to engage in commerce, and for other purposes; to the Committee on Foreign Affairs.

By Mr. McCOLLUM (for himself and Mr. Burton of Indiana), 26108

H.R. 3502—A bill to amend the Longshore and Harbor Workers' Compensation Act to increase the number of permanent and temporary members of the Benefits Review Board in order to improve the handling of cases under the Black Lung Benefits Act; to the Committee on Education and Labor.

By Mr. MOLLOHAN, 26108—Cosponsors added, 26691, 31637, 32464

H.R. 3503—A bill to amend title II of the Social Security Act to protect the benefit levels of individuals becoming eligible for benefits in or after 1979 by eliminating the disparity (resulting from changes made in 1977 in the benefit computation formula) between those levels and the benefit levels of persons who become eligible before 1979; and to remove the ceiling on the amount of an individual's income which can be taken into account in computing his or her benefits and in determining his or her liability for Social Security taxes; to the Committee on Ways and Means.

By Mr. MORRISON of Connecticut, 26109

H.R. 3504—A bill to provide Federal coordination for continued development and commercialization of food irradiation; jointly, to the Committees on Energy and Commerce; Science and Technology.

By Mr. PRICE, 26109

H.R. 3505—A bill to amend the Internal Revenue Code of 1954 to allow individuals a credit against income tax for amounts contributed to a health care savings account and to amend title XVIII of the Social Security Act to provide for a high deductible and protection against catastrophic medical care expenses for individuals who have established such accounts; jointly, to the Committee on Ways and Means; Energy and Commerce.

By Mr. SLAUGHTER (for himself, Mr. Crane, Mr. Dreier of California, and Mr. Siljander), 26109—Cosponsors added, 27420, 28702, 29686, 31516

H.R. 3506—A bill to improve the enforcement of the restrictions against imported pornography; to the Committee on Ways and Means.

By Mr. WOLF, 26109

H.R. 3507—A bill entitled the "Anti-Displacement of U.S. Agricultural Exports Act"; to the Committee on Foreign Affairs.

By Mr. EMERSON, 26109—Cosponsors added, 31002

H.R. 3508—A bill to amend chapter 35 of title 44, United States Code, to reduce the paperwork burden on citizen's by requiring Federal agency correspondence to include the name, official title, telephone number, and address of individuals to whom responses and inquiries may be made; to the Committee on Government Operations.

By Mr. LEHMAN of California (for himself, Mr. Kleczka, Mr. McKinney, Mr. Bryant, Mr. Coelho, Mr. Murphy, Mr. Fazio, Mr. Ralph M. Hall, Mr. Fuster, Mr. Cooper, Mr. Roe, Mr. Lagomarsino, Mr. Downey of New York, Mr. Andrews, Mr. Smith of Florida, Mr. Craig, Mr. Hefner, Mr. Jeffords, Mrs. Boxer, Mr. Conyers, Mr. Matsui, Mr. Owens, Mr. Cobey, Mr. Panetta, Mr. Reid, Mr. Towns, Mr. Spratt, Mr. Rogers, Mrs. Collins, Mr. Stark, Mr. Morrison of Washington, Mr. Rowland of Georgia, and Mr. Kolter), 26109

H.R. 3509—A bill to amend title 5, United States Code, to extend certain benefits to former employees of county committees established pursuant to section 8(b) of the Soil Conservation and Domestic Allotment Act, and for other purposes; to the Committee on Post Office and Civil Service.

By Mr. TAYLOR (for himself, Mr. Ford of Michigan, Mr. Myers of Indiana, Ms. Oakar, Mr. Burton of Indiana, Mr. de Lugo, and Mr. Hansen), 26109—Cosponsors added, 28865, 33842

H.R. 3510—A bill to establish a Federal initiative respecting the dangers of smokeless tobacco, to provide assistance to States for programs respecting such dangers, and to require labeling for all smokeless tobacco products and advertisements; to the Committee on Energy and Commerce.

By Mr. WAXMAN (for himself, Mr. Synar, Mrs. Collins, Mr. Whittaker, Mr. Nielson of Utah, and Mr. Stratton), 26109—Cosponsors added, 27018, 27828, 29375, 30199, 34885

H.R. 3511—A bill to amend title 18, United States Code, with respect to certain bribery and related offenses; to the Committee on Judiciary.

By Mr. CONYERS (for himself, Mr. Gekas, Mr. Edwards of California, Mr. Berman, Mr. Boucher, Mr. Bryant, Mr. Rodino, Mr. Fish, and Mr. McCollum), 26481—Cosponsors added, 27643—Reported (H. Rept. 99-335), 29250—Rules suspended. Amended and passed House, 29323—Referred to the Committee on the Judiciary, 29745—Reported (no written report), 36417

H.R. 3512—A bill to amend title XVIII of the Social Security Act to authorize the President to enter into reciprocal agreements for health care services furnished to medicare beneficiaries outside the United States; jointly, to the Committees on Ways and Means; Energy and Commerce.

By Mr. BIAGGI, 26481—Cosponsors added, 27643, 28317, 29375, 30199, 36106

H.R. 3513—A bill authorizing the President of the United States to present a gold medal to Sargent Shriver, and authorizing the Secretary of the Treasury to sell bronze duplicates of that medal; to the

H.R. 3513—Continued
Committee on Banking, Finance and Urban Affairs.

By Mr. CONTE (for himself and Mr. Barnes), 26481—Cosponsors added, 28702

H.R. 3514—A bill to establish a U.S. Design Council within the Department of Commerce; jointly, to the Committees on Science and Technology; Energy and Commerce.

By Mr. DYMALLY (for himself and Mr. Brown of California), 26481

H.R. 3515—A bill to eliminate foreign predatory export credit practices, establish a tied aid credit facility, and for other purposes; to the Committee on Banking, Finance and Urban Affairs.

By Mr. WYLIE (for himself, Mr. St Germain, Mr. Barnard, Mr. Bartlett, Mr. Bereuter, Mr. Carper, Mr. Chandler, Mr. Cooper, Mr. Dreier of California, Mr. Erdreich, Mr. Frank, Mr. Gonzalez, Mr. Gordon, Mr. Grotberg, Mr. Kleczka, Mr. Kolbe, Mr. LaFalce, Mr. Leach of Iowa, Mr. Lehman of California, Mr. Levin of Michigan, Mr. McCollum, Mr. McKinney, Mr. McMillan, Mr. Nelson of Florida, Ms. Oakar, Mr. Parris, Mrs. Roukema, Mr. Vento, Mr. Wortley, Mr. Wright, Mr. Michel, Mr. Lott, Mr. Lagomarsino, Mr. Cheney, Mr. Lewis of California, Mr. Vander Jagt, Mr. Broomfield, Mr. Chappell, Mr. Conte, Mr. Craig, Mr. DeWine, Mr. Frenzel, Mr. Gingrich, Mr. Gradison, Mr. Hyde, Mr. Ireland, Mr. Kasich, Mr. McCain, Mr. McEwen, and Mr. Saxton), 26481—Cosponsors added, 27018, 27420, 27643, 27828, 28132, 28317, 28865, 29898

H.R. 3516—A bill to amend the District of Columbia Self-Government and Governmental Reorganization Act to facilitate the issuance of bonds and notes by the District of Columbia, and to authorize a formula-based annual Federal payment to the District; to the Committee on the District of Columbia.

By Mr. FAUNTROY, 26481

H.R. 3517—A bill to amend title 3 of the United States Code to authorize the Secretary of State to provide protection for foreign diplomats in the United States in extraordinary circumstances; to the Committee on Public Works and Transportation.

By Mr. FRANK, 26481

H.R. 3518—A bill to amend title 18 of the United States Code to allow the transportation and mailing of material concerning lotteries authorized by State law, and for other purposes; jointly to the Committees on the Judiciary; Post Office and Civil Service.

By Mr. JACOBS, 26481

H.R. 3519—A bill to provide access to criminal history record information for national security purposes for the Department of Defense, the Office of Personnel Management, or the Central Intelligence Agency; jointly, to the Committees on Armed Services; Post Office and Civil Service; the Judiciary; the Permanent Select Committees on Intelligence.

By Mr. KASICH, 26481

H.R. 3520—A bill to require a graduated reduction of the Federal budget deficit, to balance the budget, to establish emergency procedures to avoid deficit overages, and for other purposes; jointly, to the Committees on Government Operations; Rules.

By Mr. MACK (for himself, Mr. Barton of Texas, Mr. Armey, Mr. Bartlett, Mrs. Bentley, Mr. Bereuter, Mr. Bliley, Mr. Boehlert, Mr. Boulter, Mr. Brown of Colorado, Mr. Broyhill, Mr. Burton of Indiana, Mr. Campbell, Mr. Chandler, Mr. Cheney, Mr. Clinger, Mr. Cobey, Mr. Coble, Mr. Coleman of Missouri, Mr. Combest, Mr. Coughlin, Mr. Courter, Mr. Craig, Mr. Daub, Mr. DeLay, Mr. DeWine, Mr. DioGuardi, Mr. Dornan of California, Mr. Edwards of Oklahoma, Mr. Fawell, Ms. Fiedler, Mr. Fields, Mr. Fish, Mr. Franklin, Mr. Frenzel, Mr. Gallo, Mr. Gingrich, Mr. Goodling, Mr. Gradison, Mr. Gregg, Mr. Grotberg, Mr. Gunderson, Mr. Hammerschmidt, Mr. Henry, Mr. Hopkins, Mr. Hunter, Mr. Hyde, Mrs. Johnson, Mr. Kasich, Mr. Kemp, Mr. Kindness, Mr. Kolbe, Mr. Lagomarsino, Mr. Latta, Mr. Lewis of California, Mr. Lightfoot, Mr. Livingston, Mr. Loeffler, Mr. Lott, Mr. Lujan, Mr. McCain, Mr. McCandless, Mr. McCollum, Mr. McEwen, Mr. McKernan, Mr. McKinney, Mr. McMillan, Mrs. Martin of Illinois, Mr. Michel, Mr. Miller of Ohio, Mr. Miller of Washington, Mr. Monson, Mr. Moorhead, Mr. Nielson of Utah, Mr. Oxley, Mr. Parris, Mr. Pursell, Mr. Quillen, Mr. Ridge, Mr. Ritter, Mr. Roemer, Mr. Rogers, Mr. Roth, Mrs. Roukema Mr. Rowland of Connecticut, Mr. Rudd, Mr. Saxton, Mr. Schaefer, Mrs. Schneider, Mr. Schuette, Mr. Sensenbrenner, Mr. Shaw, Mr. Siljander, Mr. Denny Smith, Mr. Smith of New Hampshire, Ms. Snowe, Mr. Stangeland, Mr. Strang, Mr. Sundquist, Mr. Swindall, Mr. Tauke, Mr. Tauzin, Mr. Vander Jagt, Mrs. Vucanovich, Mr. Walker, Mr. Weber, Mr. Wortley, Mr. Wylie, Mr. Zschau, Mr. Lungren, Mr. Taylor, and Mr. Lowery of California), 23481—Cosponsors added, 27018, 30199—Removal of cosponsors, 27643

H.R. 3521—A bill to amend title 17, United States Code, to prohibit the conveyance of the right to perform publicly syndicated television programs without conveying the right to perform accompanying music; to the Committee on the Judiciary.

By Mr. BOUCHER (for himself and Mr. Hyde), 26690—Cosponsors added, 27643, 29375, 30199, 30914, 31516, 31888, 32464, 33842, 35288, 36766, 37855, 38372

H.R. 3522—A bill entitled: "The Trade Partnership Act of 1985"; jointly, to the Committees on Ways and Means; Banking, Finance and Urban Affairs; the Judiciary; Energy and Commerce.

By Mr. MICHEL (for himself, Mr. Lott, Mr. Kemp, Mr. Cheney, Mr. Lewis of California, Mrs. Martin of Illinois, Mr. Lagomarsino, Mr. Vander Jagt, Mr. Latta, Mr. Duncan, Mr. Crane, Mr. Archer, Mr. Frenzel, Mr. Badham, Mr. Bartlett, Mr. Barton of Texas, Mr. Bereuter, Mr. Bliley, Mr. Boehlert, Mr. Boulter, Mr. Brown of Colorado, Mr. Broyhill, Mr. Chandler, Mr. Clinger, Mr. Coble, Mr. Conte, Mr. Coleman of Missouri, Mr. Combest, Mr. Courter, Mr. Daub, Mr. DeWine, Mr. Dickinson, Mr. Dreier of California, Mr. Eckert of New York, Mr. Edwards of Oklahoma, Mr. Emerson, Mr. Evans of Iowa, Mr. Franklin, Mr. Gallo, Mr. Gekas, Mr. Goodling, Mr. Gradison, Mr. Green, Mr. Grotberg, Mr. Gunderson, Mr. Hartnett, Mr. Henry, Mr. Hiler, Mr. Hillis, Mrs. Holt, Mr. Horton, Mr. Hyde, Mr. Ireland, Mrs. Johnson, Mr. Kindness, Mr. Kolbe, Mr. Kramer, Mr. Leach of Iowa, Mr. Lewis of Florida, Mr. Lightfoot, Mr. Loeffler, Mr. Lowery of California, Mr. Lujan, Mr. Lungren, Mr. McCollum, Mr. McEwen, Mr. McKernan, Mr. McMillan, Mr. Miller of Ohio, Mr. Monson, Mr. Moore, Mr. Moorhead, Mr. Morrison of Washington, Mr. Nielson of Utah, Mr. Oxley, Mr. Pashayan, Mr. Porter, Mr. Roberts, Mr. Rogers, Mr. Rowland of Connecticut, Mr. Schaefer, Mrs. Schneider, Mr. Schuette, Mr. Sensenbrenner, Mr. Shaw, Mr. Shumway, Mr. Siljander, Mr. Denny Smith, Mr. Solomon, Mr. Stangeland, Mr. Strang, Mr. Sundquist, Mr. Tauke, Mr. Thomas of California, Mrs. Vucanovich, Mr. Whitehurst, Mr. Wylie, Mr. Young of Alaska, and Mr. Zschau), 26690—Cosponsors added, 27163, 28317, 28865, 29251, 29375, 29686, 29898, 30199, 30384, 30493, 32464, 32642, 33601, 35787

H.R. 3523—A bill to amend the Internal Revenue Code of 1954 to allow a credit against income tax for expenses incurred in the care of certain family members with Alzheimer's disease or related organic brain disorders; to the Committee on Ways and Means.

By Mr. CONTE (for himself, Ms. Snowe, and Mr. Lewis of Florida), 26690

H.R. 3524—A bill to remedy violations of bilateral steel products trade agreements with the European Communities; to the Committee on Ways and Means.

By Mr. FIELDS, 26690

H.R. 3525—A bill to amend title 3, United States Code, to establish uniform regional poll closing times in the continental United States for Presidential general elections; to the Committee on House Administration.

By Mr. SWIFT (for himself and Mr. Thomas of California), 26690—Cosponsors added, 28702—Reported with amendments (H. Rept. 99-348), 29684—Made special order (H. Res. 329), 33841—Amendments, 35289, 35789

H.R. 3526—A bill to provide for the settlement of certain claims respecting the San Carlos Apache Tribe of Arizona; to the Committee on Interior and Insular Affairs.

By Mr. McCAIN (for himself, Mr. Udall, and Mr. Rudd), 26690

H.R. 3527—A bill to amend title II of the Social Security Act to provide that a child's insurance benefit shall not be payable to an insured individual's stepchild or stepgrandchild, after such child's parents are divorced, for any period during which such child is receiving support from another source; to the Committee on Ways and Means.

By Mr. PANETTA, 26690

H.R. 3528—A bill to amend titles II and XVIII of the Social Security Act and the Internal Revenue Code of 1954 to establish as a permanent requirements that disbursements and receipts of the social security trust funds be set out as separate functional categories in the budget, to provide for financing from general revenues for the disability and hospital insurance programs and to consolidate the trust funds established for such programs, to adjust accordingly the employment and self-employment taxes, and to provide that social security cost-of-living adjustments be consistently based on a wage index; to the Committee on Ways and Means.

By Mr. PANETTA, 26690

H.R. 3529—A bill to permit vessels forfeited to the United States to be transferred to educational institutions with commercial fishing programs for use in Coast Guard-approved vessel safety and seamanship courses; to the Committee on Merchant Marine and Fisheries.

By Mr. STUDDS (for himself and Mr. Young of Alaska), 26690

H.R. 3530—A bill to amend the Fair Labor Standards Act of 1938 to authorize the provision of compensatory time in lieu of overtime compensation for employees of States, political subdivisions of States, and interstate governmental agencies, to clarify the application of the Act to volunteers, and for other purposes; to the Committee on Education and Labor.

By Mr. MURPHY (for himself, Mr. Hawkins, Mr. Jeffords, Mr. Petri Mr. Bartlett, Mr. Clay, and Mr. Williams), 27017—Cosponsors added, 28317, 28702, 28865—Reported with amendments (H. Rept. 99-331), 28864—Rules suspended. Amended and passed House, 29217—Passage vacated. Laid on the table, 29228

H.R. 3531—A bill to amend section 103(e)(4) of title 23, United States Code, with respect to the determination of the increase of amounts available for substitute highway and transit projects resulting from increased construction costs; to the Committee on Public Works and Transportation.

By Mr. LIPINSKI (for himself and Mr. Rostenkowski), 27017—Cosponsors added, 28317, 29375, 34885

H.R. 3532—A bill to required emergency position indicating radio beacons on uninspected U.S. fishing, fish processing, and fish tender vessels; to the Committee on Merchant Marine and Fisheries.

By Mr. BATEMAN, 27017

H.R. 3533—A bill to amend the the National Flood Insurance Act of 1968 to permit the provision of flood insurance for properties constructed in unintentional violation of State and local land use requirements, and for other purposes; to the Committee on Banking, Finance and Urban Affairs.

By Mr. BILIRAKIS, 27018

H.R. 3534—A bill to provide for the disposition of funds appropriate to pay a judgment in favor of the Cowlitz Tribe of Indians in Indian Claims Commission docket numbered 218 and for other purposes; to the Committee on Interior and Insular Affairs.

By Mr. DICKS (for himself and Mr. Bonker), 27018

H.R. 3535—A bill to amend the Export Administration Act of 1979 to authorize controls on the export of capital from the United States; to the Committee on Foreign Affairs.

By Mr. DORNAN of California, 27018

H.R. 3536—A bill to repeal the War Powers Resolution; to the Committee on Foreign Affairs.

By Mr. DORNAN of California, 27018

H.R. 3537—A bill to ensure adequate verification of peaceful uses of nuclear exports from the United States to the People's Republic of China, and for other purposes; to the Committee on Foreign Affairs.

By Mr. FEIGHAN (for himself and Mr. Wolpe), 27018—Cosponsors added, 30493, 31637, 33601

H.R. 3538—A bill authorizing the City of Chester, Illinois, to reconstruct, repair, or improve an existing toll bridge across the Mississippi River at or near Chester, IL; to the Committee on Public Works and Transportation.

By Mr. GRAY of Illinois, 27018

H.R. 3539—A bill to amend the Internal Revenue Code of 1954 to exclude from gross income of an individual any discharge of indebtedness with respect to black lung benefits which are required to be repaid to the United States; to the Committee on Ways and Means.

By Mr. GRAY of Illinois, 27018

H.R. 3540—A bill to provide secure job opportunities to workers displaced by imports; to the Committee on Ways and Means.

By Mr. HAMILTON, 27018—Cosponsors added, 29898

H.R. 3541—A bill to amend title 18, United States Code, and other laws, to make technical and other minor changes to provisions enacted by the Comprehensive Crime Control Act of 1984, and for other purposes; to the Committee on the Judiciary.

By Mr. KASTENMEIER, 27018

H.R. 3542—A bill to provide for regional primary elections and caucuses for selection of delegates to political party presidential nominating conventions and for Federal funding of presidential primary elections; to the Committee on House Administration.

By Mr. NELSON of Florida, 27018—Cosponsors added, 28317, 29375

H.R. 3543—A bill for the relief of Wilana Lerner; to the Committee on the Judiciary.

By Mr. BIAGGI, 27018

H.R. 3544—A bill for the relief of Ernst B. Coumou; to the Committee on the Judiciary.

By Mr. LIVINGSTON, 27018

H.R. 3545—A bill for the relief of Olga Sellares Barney and her children Christian Sellares Barney, Kevin Sellares Barney, and Charles Sellares Barney; to the Committee on the Judiciary.

By Mr. SCHUMER, 27018

H.R. 3546—A bill to prohibit for 3 years the conversion of residential rental units to residential units offered for sale, to authorize the Secretary of Housing and Urban Development to make grants to units of general local government to assist persons whose residential units are subject to such conversion, and for other purposes; to the Committee on Banking, Finance and Urban Affairs.

By Mr. ACKERMAN, 27162

H.R. 3547—A bill to amend the Wild and Scenic Rivers Act to designate certain segments of the Cache la Poudre River and the South Ford of the Cache la Poudre River in Colorado as a component of the national Wild and Scenic River System; to the Committee on Interior and Insular Affairs.

By Mr. BROWN of Colorado (for himself, Mr. Strang, Mr. Schaefer, Mr. Kramer, Mrs. Schroeder, and Mr. Wirth), 27162

H.R. 3548—A bill providing duty free treatment for gold jewelry manufactured in the insular possessions of the United States, and for other purposes; to the Committee on Ways and Means.

By Mr. de LUGO, 27162

H.R. 3549—A bill to require retailers to collect sales and use taxes on interstate sales; to the Committee on the Judiciary.

By Mr. DORGAN of North Dakota, 27162—Cosponsors added, 34885

H.R. 3550—A bill to amend the provisions of titles 18 and 28 of the United States Code commonly called the enabling acts to make modifications in the system for the promulgation of certain rules for certain Federal judicial proceedings, and for other purposes; to the Committee on the Judiciary.

By Mr. KASTENMEIER (for himself, Mr. Moorhead, Mr. Mazzoli, Mr. Synar, Mr. Frank, Mr. Boucher, and Mr. Kindness), 27162—Reported with amendments (H. Rept. 99-422), 34884—Rules suspended. Amended and passed House, 35190—Referred to the Committee on the Judiciary, 35926

H.R. 3551—A bill to repeal the War Powers Resolution; to the Committee on Foreign Affairs.

By Mr. LIVINGSTON, 27162

H.R. 3552—A bill to authorize additional appropriations to enable the Drug Enforcement Administration Mid-Atlantic Laboratory to meet the needs of the District of Columbia Metropolitan Police Department for analysis of suspected controlled substances; to the Committee on the Judiciary.

By Mr. RANGEL (for himself, Mr. Gilman, and Mr. Fauntroy), 27162

H.R. 3553—A bill to amend the Internal Revenue Code of 1954 to provide for the establishment of, and deduction of contributions to, education savings accounts; to the Committee on Ways and Means.

By Mr. SMITH of New Jersey, 27162—Cosponsors added, 30199

H.R. 3554—A bill to provide for the restoration of the Federal trust relationship with, and Federal services and assistance to, the Klamath Tribe of Indians and the individual members thereof consisting of the Klamath and Modoc Tribes and the Yahooskin Band of Snake Indians, and for other purposes; to the Committee on Interior and Insular Affairs.

By Mr. ROBERT F. SMITH, 27162

H.R. 3555—A bill to amend the "Joint resolution to provide for accepting, ratifying and confirming the cessions of certain islands of the Samoan group to the United States, and for other purposes"; jointly, to the Committees on Interior and Insular Affairs; the Judiciary.

By Mr. SUNIA, 27162—Cosponsors added, 28702, 30384, 34885

H.R. 3556—A bill to provide for the exchange of land for the Cape Henry Memorial site in Fort Story, VA; jointly, to the Committees on Interior and Insular Affairs; Armed Services.

By Mr. WHITEHURST, 27162—Reported (H. Rept. 99-442), 36764

H.R. 3557—A bill to amend the Soil Conservation and Domestic Allotment Act to authorize the acquisition of conservation easements; to the Committee on Agriculture.

By Mr. EVANS of Iowa, 27162—Cosponsors added, 29375, 30199, 31002, 36766

H.R. 3558—A bill to establish the title of States in certain abandoned shipwrecks, and for other purposes; jointly, to the Committees on Interior and Insular Affairs; Merchant Marine and Fisheries.

By Mr. BENNETT (for himself and Mr. Wright), 27420

H.R. 3559—A bill to amend the act establishing a Commission on the Bicentennial of the Constitution of the United States to clarify the status of employees of the Commission, to raise the limits on private contributions, and for other purposes; to the Committee on Post Office and Civil Service.

By Mr. BOGGS (for herself and Mr. Crane), 27420

H.R. 3560—A bill to require criminal prosecutions concerning violations of the laws of the District of Columbia to be conducted in the name of the District, to provide permanent authority for hearing commissioners in the District of Columbia courts, to modify certain procedures of the District of Columbia Judicial Nomination Commission and the District of Columbia Commission on Judicial Disabilities and Tenure, and for other purposes; to the Committee on the District of Columbia.

By Mr. DYMALLY, 27420

H.R. 3561—A bill to amend the Farm Credit Act of 1971 to authorize the farm credit system to repurchase certain of the system's obligations and to pay certain costs associated with that repurchase; to the Committee on Agriculture.

By Mr. EVANS of Iowa, 27420

H.R. 3562—A bill to establish rational criteria for the imposition of the sentence of death for the offense of hostage taking; to the Committee on Judiciary.

By Mr. GEKAS, 27420—Cosponsors added, 27828, 29375, 31516, 34267, 38372

H.R. 3563—A bill to require applicants for passports to provide their Social Security account number, and for other purposes; to the Committee on Foreign Affairs.

By Mr. GUARINI, 27420

H.R. 3564—A bill to amend the Nuclear Waste Policy Act of 1982 to require the Secretary of Energy to consider certain additional factors in selecting sites for repositories for the disposal of high-level radioactive waste and spent nuclear fuel, and for other purposes; jointly, to the Committees on Interior and Insular Affairs; Energy and Commerce.

By Mr. JEFFORDS, 27420—Cosponsors added, 29898, 31637, 35787

H.R. 3565—A bill to amend title 18 of the United States Code to establish a Federal death penalty for hostage taking and terrorist acts; to the Committee on Judiciary.

By Mr. McCOLLUM (for himself and Mr. Gekas), 27420—Cosponsors added, 27828, 28865

H.R. 3566—A bill to amend the Internal Revenue Code of 1954 to provide a refundable credit of $30 to any taxpayer who votes in a Federal election; to the Committee on Ways and Means.

By Mr. SEIBERLING, 27420

H.R. 3567—A bill to improve the quality of examinations of despository institutions, and for other purposes; to the Committee on Banking, Finance and Urban Affairs.

By Mr. CARPER (for himself, Mr. Lundine, Mr. St Germain, Mr. Wylie, Mr. Bartlett, Mr. Bereuter, Mr. Chandler, Mr. Cooper, Mr. Dreier of California, Mr. Erdreich, Mr. Frank, Mr. Fuster, Mr. Gordon, Mr. Hiler, Mr. Hubbard, Mr. Kanjorski, Ms. Kaptur, Mr. LaFalce, Mr. Levin of Michigan, Mr. McCandless, Mr. McKinney, Mr. McMillan, Mr. Manton, Mr. Mitchell, Mr. Neal, Mr. Nelson of Florida, Mr. Ridge, Mr. Roth, Mrs. Roukema, Mr. Schumer, Mr. Shumway, Mr. Wirth, Mr. Grotberg, and Mr. Wortley), 27642—Cosponsors added, 28865, 30199, 31637, 32464, 34885

H.R. 3568—A bill to amend the Public Utility Regulatory Policies Act of 1978 to require regulated retail electric utilities to undertake reasonably prudent response activities when natural disasters cause interruptions in electric service, and for other purposes; to the Committee on Energy and Commerce.

By Mr. DOWNEY of New York (for himself and Mr. Markey), 27642

H.R. 3569—A bill to restrict the dumping of sewage sludge in the ocean site off the coast of New York and New Jersey known as the "106-Mile Ocean Waste Dump Site" to certain authorities currently authorized to dump sewage sludge in the New York Bight Apex; to the Committee on Merchant Marine and Fisheries.

By Mr. HOWARD (for himself, Mr. Hughes, Mr. Saxton, Mr. Atkins, Mr. Roe, Mr. Gallo, and Mr. Florio), 27642—Cosponsors added, 28865, 31516

H.R. 3570—A bill to amend title 28, United States Code, to reform and improve the Federal justices and judges survivors' annuities program, and for other purposes; to the Committee on the Judiciary.

By Mr. KASTENMEIER (for himself, Mr. Moorhead, Mr. Mazzoli, Mr. Synar, Mrs. Schroeder, Mr. Frank, Mr. Morrison of Connecticut, Mr. Berman, Mr. Boucher, Mr. Hyde, Mr. Kindness, Mr. DeWine, Mr. Swindall, Mr. Shaw, and Mr. Green), 27642—Cosponsors added, 29898, 32629, 35288—Reported with amendments (H. Rept. 99-423), 34885—Referred to the Committee on the Judiciary, 36504—Rules suspended. Amended and passed House, 36551

H.R. 3571—A bill to amend section 1110 of title 11, United States Code; to the Committee on the Judiciary.

By Mr. LENT (for himself, Mr. Jones of North Carolina, Mr. Biaggi, and Mr. Snyder) (by request), 27642

H.R. 3572—A bill to amend chapter 13 of title 11, United States Code; to the Committee on the Judiciary.

By Mr. LENT (for himself, Mr. Jones of North Carolina, Mr. Biaggi, and Mr. Snyder) (by request), 27642

H.R. 3573—A bill to achieve stable and reasonable exchange rates for international currencies to strengthen the international economy and provide for international economic growth; jointly, to the Committees on Banking, Finance and Urban Affairs; Ways and Means.

By Mr. LUNDINE (for himself, Mr. Gephardt, and Mr. Bonker), 27642—Cosponsors added, 31516, 32642

H.R. 3574—A bill to require that employees of defense contractors be required to undergo a criminal history information check before performing work on military installations and to provide the Department of Defense the right to access to such information; jointly, to the Committees on Armed Services; Judiciary.

By Mr. McEWEN, 27642

H.R. 3575—A bill to amend chapter 51 to title 18, United States Code, to impose criminal penalties, including the death penalty, for homicide in the commission of a terrorist act outside the United States; to the Committee on the Judiciary.

By Mr. MOORE, 27642

H.R. 3576—A bill to amend the Internal Revenue Code of 1954 to allow deductions from gross income for contributions not in excess of $3,000 for any calendar year to an education savings account established to accumulate savings to pay the elementary, secondary, and postsecondary education expenses of any individual, and for other purposes; to the Committee on Ways and Means.

By Mr. SWINDALL, 27642—Cosponsors added, 28842

H.R. 3577—A bill for the relief of Milanie C. Escobal Norman and Angela Dawn Normon; to the Committee on the Judiciary

By Mr. TAYLOR, 27642

H.R. 3578—A bill to provide permanent authority for hearing commissioners in the District of Columbia courts, to modify certain procedures of the District of Columbia Judicial Nomination Commission and the District of Columbia Commission on Judicial Disabilities and Tenure, and for other purposes; to the Committee on the District of Columbia.

By Mr. DYMALLY, 27627—Reported with amendments (H. Rept. 99-326), 28701—Amended and passed House, 29214—Referred to the Committee on Governmental Affairs, 29478

H.R. 3579—A bill to require pipes, solder, and flux in drinking water supply systems to be lead free, and for other purposes; jointly, to the Committees on Energy and Commerce; Banking, Finance and Urban Affairs; Veterans' Affairs.

By Mr. LENT, 27627

H.R. 3580—A bill entitled the "Indian Economic Development Act of 1985"; jointly, to the Committees on Ways and Means; the Judiciary.

By Mr. McCAIN, 27627

H.R. 3581—A bill to amend the District of Columbia Self-Government and Governmental Reorganization Act to facilitate the issuance of bonds by the District of Columbia; to the Committee on the District of Columbia.

By Mr. McKINNEY, 27627

H.R. 3582—A bill to amend title 39 of the United States Code to grant local governments the discretion to assign mailing addresses to sites within their jurisdictions; to the Committee on Post Office and Civil Service.

By Mr. SAXTON, 27627—Cosponsors added, 31642, 35288, 35787

H.R. 3583—A bill to amend chapter 209 of title 18, United States Code, to provide for sanctions against foreign countries that do not extradite terrorists to the United States as required by treaty; jointly, to the Committees on Judiciary; Foreign Affairs; Ways and Means.

By Mr. SENSENBRENNER, 27627—Cosponsors added, 29375, 31637

H.R. 3584—A bill to modify the boundary of the Sleeping Bear Dunes National Lakeshore, to remove the authority of the Secretary of the Interior to construct and administer scenic roads as part of such National Lakeshore, and for other purposes; to the Committee on Interior and Insular Affairs.

By Mr. VANDER JAGT, 27627

H.R. 3585—A bill to amend the Internal Revenue Code of 1954 with respect to deductions for the payment of certain expenses by members of the uniformed services who receive housing allowances; to the Committee on Ways and Means.

By Mr. WHITEHURST, 27628—Cosponsors added, 29375, 30914, 36766

H.R. 3586—A bill to increase the number of administrative law judges of the Department of Labor who are available to adjudicate cases under the Black Lung Benefits Act, and for other purposes; to the Committee on Education and Labor.

By Mr. WISE, 27628

H.R. 3587—A bill to prohibit the recovery of overpayments under the Black Lung Benefits Act from claimants who received such payments through no fault of their own; to the Committee on Education and Labor.

By Mr. WISE, 27628

H.R. 3588—A bill to amend the Black Lung Benefits Act to provide for the resumption of benefits to a remarried surviving wife upon the termination of a subsequent marriage; to the Committee on Education and Labor.

By Mr. WISE, 27628

H.R. 3589—A bill to amend title XVIII of the Social Security Act to limit Medicare reimbursement to hospitals and other providers of services for legal fees; jointly, to the Committees on Ways and Means; Energy and Commerce.

By Mr. WISE, 27628

H.R. 3590—A bill for the relief of Joseph W. Newman; to the Committee on the Judiciary.

By Mr. BURTON of Indiana, 27628

H.R. 3591—A bill for the relief of Alfred Wilson and Sondra Shipley; to the Committee on the Judiciary.

By Mr. FRANK, 27628

H.R. 3592—A bill to provide permanent authority for hearing commissioners in the D.C. courts, to modify certain procedures of the D.C. Judicial Nomination Commission and the D.C. Commission on Judicial Disabilities and Tenure, and for other purposes; to the Committee on the District of Columbia.

By Mr. DYMALLY, 28316—Reported (H. Rept. 99-325), 28701

H.R. 3593—A bill to amend the Federal Aviation Act of 1958 to require the use of dogs at major airports for the purpose of detecting plastic explosives and other devices which may be used in aircraft piracy and which cannot be detected by metal detectors; to the Committee on Public Works and Transportation.

By Mr. BURTON of Indiana, 28316—Cosponsors added, 31516, 32642, 37855, 38372

H.R. 3594—A bill to amend the Employee Retirement Income Security Act of 1974 and the Internal Revenue Code of 1954 to enhance retirement security by broadening retirement benefit delivery, strengthening the present system of voluntary employer-sponsored pensions, and encouraging growth and development of the private pension system by simplifying the administration of pension plans; jointly, to the Committees on Education and Labor; Ways and Means.

By Mr. CLAY, 28316—Cosponsors added, 29686, 34789, 37855

H.R. 3595—A bill to provide financial assistance for the Sam J. Ervin, Jr., Program in Public Affairs at the North Carolina State University; to the Committee on Education and Labor.

By Mr. COBEY (for himself, Mr. McMillan, Mr. Jones of North Carolina Mr. Rose, Mr. Hefner, Mr. Neal, and Mr. Valentine), 28316

H.R. 3596—A bill to encourage the use of public school facilities before and after school hours for the care of school age children, and for other purposes; to the Committee on Education and Labor.

By Mr. EDGAR, 28316—Cosponsors added, 30493

H.R. 3597—A bill entitled, the "Indian Economic Development Act of 1985"; jointly, to the Committees on Interior and Insular Affairs; Ways and Means; the Judiciary.

By Mr. McCAIN, 28316

H.R. 3598—A bill to express the opposition of the United States to the system of oppression in Angola, to promote the development of democracy in Angola, and for other purposes; jointly, to the Committees on Foreign Affairs; Banking, Finance and Urban Affairs; Ways and Means.

By Mr. McCOLLUM, 28316

H.R. 3599—A bill to suspend temporarily most-favored-nation treatment to Romania; to the Committee on Ways and Means.

By Mr. SMITH of New Jersey (for himself, Mr. Hall of Ohio, and Mr. Wolf), 28316—Cosponsors added, 32629, 33842, 38372

H.R. 3600—A bill to limit the number of Soviet nationals serving at the Soviet mission to the United Nations, and for other purposes; to the Committee on Foreign Affairs.

By Mr. SWINDALL, 28316—Cosponsors added, 29686, 33842

H.R. 3601—A bill to authorize the Cherokee Nation of Oklahoma to design and construct hydroelectric power facilities at the W.D. Mayo Lock and Dam; jointly, to the Committees on Interior and Insular Affairs; Public Works and Transportation.

By Mr. SYNAR, 28316

H.R. 3602—A bill to amend title II of the Social Security Act to waive, for 5 years, the 24-month waiting period for medicare eligibility on the basis of a disability in the case of individuals with acquired immune deficiency syndrome [AIDS], and for other purposes; jointly, to the Committees on Ways and Means; Energy and Commerce.

By Mr. WEISS, 28316—Cosponsors added, 29375, 34267, 34789, 36766

H.R. 3603—A bill for the relief of Mouris Hakim Ibrahim; to the Committee on Judiciary.

By Mr. MOORHEAD, 28316

H.R. 3604—A bill for the relief of Yvonne Moreno Nite; to the Committee on Judiciary.

By Mr. MOORHEAD, 28316

H.R. 3605—A bill to provide that the authority to establish and administer flexible and compressed work schedules for Federal Government employees be extended through December 31, 1985; to the Committee on Post Office and Civil Service.

By Mr. ACKERMAN, 28701—Passed House, 28855—Ordered placed on calendar, 29002—Passed Senate, 29172—Examined and signed in the House, 29373—Examined and signed in the Senate, 29477—Presented to the President, 29684—Approved [Public Law 99-140], 31610

H.R. 3606—A bill to clarify the application of section 2406 of title 10, United States Code, relating to cost and price management, and to delay the effective date of such provision; to the Committee on Armed Services.

By Mr. ASPIN (for himself and Mrs. Boxer), 28701—Debated, 29228—Rules suspended. Amended and passed House, 29326—Ordered placed on calendar, 29745

H.R. 3607—A bill to declare that certain lands located in California and held by the Secretary of the Interior are lands held in trust for the benefit of certain bands of Indians and to declare such lands to be part of the reservation with which they are contiguous; to the Committee on Interior and Insular Affairs.

By Mr. HUNTER (for himself and Mr. Packard), 28701

H.R. 3608—A bill to amend the Small Business Investment Act of 1958; to the Committee on Small Business.

By Mr. MITCHELL, 28701—Reported (H. Rept. 99-376), 31887—Rules suspended. Passed House, 32410—Ordered held at desk, 32646, 33115—Passed Senate, 37533—Examined and signed in the House, 38369—Presented to the President, 38370—Examined and signed in the Senate, 38578

H.R. 3609—A bill to authorize the furnishing of military assistance to the National Union for the Total Independence of Angola (UNITA); to the Committee on Foreign Affairs.

By Mr. SILJANDER, 28701—Cosponsors added, 30199, 32642, 33601, 34789

H.R. 3610—A bill to equalize the duties on canned tuna; to the Committee on Ways and Means.

By Mr. YOUNG of Alaska, 28701

H.R. 3611—A bill to amend the Comprehensive Environmental Response, Compensation, and Liability Act of 1980 to clarify the liability of the United States Government for hazardous substances released during the manufacture of munitions or ordnance parts using equipment owned by the Department of Defense or any subdivision thereof; jointly, to the Committees on Energy and Commerce; Public Works and Transportation; Armed Services.

By Mr. GUNDERSON, 28701

H.R. 3612—A bill for the relief of Wesley P. and Lois R. Kliewer; to the Committee on Judiciary.

By Mr. PASHAYAN, 28701

H.R. 3613—A bill for the relief of Rodney E. Hoover; to the Committee on the Judiciary.

By Mr. PASHAYAN, 28701

H.R. 3614—A bill to restrict the use of government vehicles for transportation of officers and employees of the Federal Government between their residences and places of employment, and for other purposes; to the Committee on Government Operations.

By Mr. BROOKS (for himself, Mr. Horton, Mr. Saxton, and Mr. DioGuardi), 28864—Cosponsors added, 30914—Reported (H. Rept. 99-451), 35370

H.R. 3615—A bill to extend the use of and expand eligibility for Agricultural Industrial Development Bonds; to the Committee on Ways and Means.

By Mr. BRUCE (for himself, Mr. Durbin, Mr. Tallon, Mr. Towns, Mr. Hopkins, and Mr. Stallings), 28864—Cosponsors added, 31516, 32629, 34885

H.R. 3616—A bill to authorize the Secretary of Health and Human Services to fund adolescent health demonstration projects; to the Committee on Energy and Commerce.

By Mrs. COLLINS, 28864—Cosponsors added, 34267, 37855

H.R. 3617—A bill to exempt rural water systems facilities assisted under the Consolidated Farm and Rural Development Act as amended from certain right-of-way rental payments under the Federal Land Policy and Management Act of

H.R. 3617—Continued
1976; to the Committee on Interior and Insular Affairs.
By Mr. ENGLISH, 28864

H.R. 3618—A bill to amend the Farm Credit Act of 1971 with respect to obligations of the farm credit system; to the Committee on Agriculture.
By Mr. EVANS of Iowa, 28864

H.R. 3619—A bill to amend the Farm Credit Act of 1971 to provide for purchases of foreclosed farmland in the farm credit system; to the Committee on Agriculture.
By Mr. EVANS of Iowa, 28864

H.R. 3620—A bill to amend the Farm Credit Act of 1971 to encourage institutions of the farm credit system to renegotiate problem loans and to permit those institutions to treat portions of those renegotiated loans as assets for a period of time; to the Committee on Agriculture.
By Mr. EVANS of Iowa, 28864

H.R. 3621—A bill to provide for the conveyance of the Miles City National Fish Hatchery to the State of Montana; to the Committee on Merchant Marine and Fisheries.
By Mr. MARLENEE, 28864

H.R. 3622—A bill to amend title 10, United States Code, to strengthen the position of Chairman of the Joint Chiefs of Staff, to provide for more efficient and effective operation of the Armed Forces, and for other purposes; to the Committee on Armed Services.
By Mr. NICHOLS (for himself, Mr. Aspin, Mr. Skelton, Mr. Hopkins, Mrs. Byron, Mr. Stump, Mr. Mavroules, Mr. Kasich, Mr. McCurdy, Mrs. Martin of Illinois, Mr. Spratt, Mr. Carney, Mr. McCloskey, Mr. Price, Mr. Whitehurst, Mr. Daniel, Mrs. Schroeder, Mr. Kramer, Mr. Leath of Texas, Mr. Foglietta, Mr. Dyson, Mr. Hertel of Michigan, Mrs. Lloyd, Mr. Ortiz, Mr. Darden, Mr. Robinson, Mr. Bustamante, Mr. Hamilton, Mr. Edgar, Mr. English, Mr. Fowler, Mr. Andrews, Mr. Matsui, Mrs. Bentley, Mr. Whitley, Mr. Conyers, Mr. Gephardt, Mr. Glickman, Mr. Watkins, Mr. Dicks, Mr. Bedell, Mr. Beilenson, Mr. Hughes, Mr. Fazio, Mr. Gingrich, Mr. Bevill, Mr. Fish, Mr. Coelho, Mr. Eckart of Ohio, Mrs. Boxer, Mr. LaFalce, Mr. Volkmer, Mr. Hoyer, Mr. Panetta, Mr. Carper, Mr. Smith of Florida, Mr. Lundine, Mr. Porter, Mr. Reid, Mr. Denny Smith, Mr. Sabo, Mr. Neal, Mr. Rangel, Mr. Yatron, Mr. Lipinski, Mr. Sikorski, Mr. Gordon, Mr. Bates, Mr. Wilson, Mr. Olin, Mr. Cooper, and Mr. Daschle), 28864—Reported with amendments (H. Rept. 99-375), 31887—Cosponsors added, 31888—Made special order (H. Res. 322), 32463—Amendments, 32465, 32603, 32606, 32608, 32611, 32613, 32617—Debated, 32576—Amended and passed House, 32621—Referred to the Committee on Armed Services, 33400

H.R. 3623—A bill to declare that the United States holds certain Chilocco Indian School lands in trust for the Kaw, Otoe-Missouria, Pawnee, Ponca, and Tonkawa Indian Tribes of Oklahoma; to the Committee on Interior and Insular Affairs.
By Mr. SYNAR (for himself, Mr. Edwards of Oklahoma, Mr. Jones of Oklahoma, Mr. English, Mr. McCurdy, and Mr. Watkins), 28864

H.R. 3624—A bill to authorize the conveyance of 470 acres in Nevada to the University of Nevada for use as a research and development center; to the Committee on Interior and Insular Affairs.
By Mrs. VUCANOVICH, 28864

H.R. 3625—A bill to authorize and direct the Secretary of the Interior to convey certain real property to the Pershing County Water Conservation District; to the Committee on Interior and Insular Affairs.
By Mrs. VUCANOVICH, 28864

H.R. 3626—A bill to establish the National Commission on Classified Information and Security Clearance Procedures; jointly to the Committee on Government Operations; the Permanent Select Committee on Intelligence.
By Mr. WORTLEY (for himself, Mr. Boehlert, Mr. Emerson, Mr. Fish, Mr. Gallo, Mr. Garcia, Mr. Gilman, Mr. Lagomarsino, Mr. Lewis of California, Mr. McCandless, Mr. Molinari, Mr. Nielson of Utah, Mr. Rudd, and Mr. Denny Smith), 28864—Cosponsors added, 29686, 30199, 31637, 32642, 34789, 35787, 36211, 36766, 37855, 38372

H.R. 3627—A bill granting the consent of Congress to the Southern States Energy Compact, and for related purposes; to the Committee on Energy and Commerce.
By Mr. YOUNG of Missouri (for himself, Mr. Tauzin, Mr. Shelby, and Mr. Fields), 28864—Cosponsors added, 36211

H.R. 3628—A bill for the relief of Rukert Marine Corporation of Baltimore, MD; to the Committee on Ways and Means.
By Ms. MIKULSKI, 28865

H.R. 3629—A bill making appropriations for the Department of Defense for the fiscal year ending September 30, 1986, and for other purposes.
By Mr. ADDABBO, 28864—Reported (H. Rept. 99-332), 28864—Made special order (H. Res. 302), 29374—Amendments, 29396, 29610, 29620, 29625, 29626, 29639, 29640, 29645, 29647, 34126—Debated, 29592—Amended and passed House, 29651—Referred to the Committee on Appropriations, 30300—Reported with amendments (S. Rept. 99-176), 30701

H.R. 3630—A bill to amend part A of title XVIII of the Social Security Act to limit the rate of increase in the inpatient hospital deductible and to charge the extended care coinsurance amount and to amend the Internal Revenue Code of 1954 to increase by 8 cents per pack the excise taxes on cigarettes and to earmark revenues from the tax increase to the Federal Hospital Insurance Trust Fund; to the Committee on Ways and Means.
By Mr. ROYBAL (for himself, Mr. Biaggi, Mr. Mica, Mr. Frank, Mr. Tauke, Mr. Jacobs, Mr. Boner of Tennessee, Mr. Skelton, Mr. Hertel of Michigan, Mr. Smith of Florida, Mr. Howard, Mr. Dicks, Mr. Whitehurst, Mr. Mitchell, Mr. Martinez, and Mr. Owens), 29250—Removal of cosponsors, 29375, 34790—Cosponsors added, 31637, 33842, 36766, 37855

H.R. 3631—A bill to amend part A of title XVIII of the Social Security Act to limit the increase in the inpatient hospital deductible and extended services coinsurance amount for 1986; to the Committee on Ways and Means.
By Mr. BIAGGI, 29251—Cosponsors added, 34885

H.R. 3632—A bill to amend the Internal Revenue Code of 1954 to simplify the issuing of tax-exempt bonds by institutions of higher education to finance scientific facilities and equipment; to the Committee on Ways and Means.
By Mr. BROWN of Colorado, 29251

H.R. 3633—A bill to require that funds which are deposited in an account at a depository institution by a check drawn on the Treasury of the United States shall be available for withrawal on the next business day after the business day on which such check is deposited, under certain circumstances; to the Committee on Banking, Finance and Urban Affairs.
By Mr. DioGUARDI, 29251

H.R. 3634—A bill to require the Secretary of the Treasury to deposit in trust funds amounts equal to interest lost to such trust funds through disinvestment by the Secretary during the current fiscal year; to the Committee on Ways and Means.
By Ms. OAKAR, 29251—Cosponsors added, 30493, 31516, 32642, 36766

H.R. 3635—A bill to amend part A of title XVIII of the Social Security Act to reduce the rate of increase of the inpatient hospital deductible and the rate of the extended care coinsurance amount; to the Committee on Ways and Means.
By Mr. PEPPER, 29251—Cosponsors added, 34789

H.R. 3636—A bill to establish a Department of Trade and for other purposes; to the Committee on Government Operations.
By Mr. SUNDQUIST (for himself, Mr. Franklin, and Mr. Robert F. Smith), 29251

H.R. 3637—A bill to provide for the payment of losses incurred by domestic growers, manufacturers, packers, and distributors as a result of the Food and Drug Administration's erroneous publicity and misrepresentations during 1969 and 1970 regarding the carcinogenic effects of cyclamates after extensive inventories of foods containing cyclamates had been prepared or packed or packaging, labeling, and other materials had been prepared; to the Committee on the Judiciary.
By Mr. FAZIO (for himself and Mr. Chappie), 29374

H.R. 3638—A bill to amend Chapter 83 of Title 5, United States Code, to provide Civil Service Retirement Credit for service performed under the Railroad Retirement Act, and for other purposes; jointly, to the Committees on Post Office and Civil Service; Energy and Commerce.
By Mr. LELAND, 29374

H.R. 3639—A bill to amend the Clayton Act by modifying the notification requirements applicable to mergers and tenders offers; to the Committee on the Judiciary.
By Mr. RODINO (for himself, Mr. Fish, Mr. Kastenmeier, Mr. Seiberling, Mr. Hughes, Mr. Crockett, Mr. Feighan, and Mr. Smith of Florida), 29374

H.R. 3640—A bill to amend the Federal Food, Drug, and Cosmetic Act to prescribe warnings respecting Reye's Syndrome for drugs containing aspirin; to the Committee on Energy and Commerce.
By Mr. WAXMAN (for himself and Mr. Madigan), 29374

H.R. 3641—A bill to amend title 5, United States Code, to increase the opportunity to provide a survivor annuity under subchapter III of chapter 83 of such title; and to improve retirement counseling for Federal Government employees; to the Committee on Post Office and Civil Service.

By Mr. WOLF, 29874—Cosponsors added, 32643

H.R. 3642—A bill to clear certain impediments to the documentation of the vessel *Gypsy Rose* as a vessel of the United States; to the Committee on Merchant Marine and Fisheries.
By Mr. ANDERSON, 29875

H.R. 3643—A bill to require U.S. representatives to international financial institutions to oppose assistance by such institutions for the production of agricultural commodities in competition with United States produced agricultural commodities, and for other purposes; to the Committee on Banking, Finance and Urban Affairs.
By Mr. BOULTER (for himself, Mr. Craig, Mr. Weber, Mr. Burton of Indiana, Mr. Roberts, Mr. Lightfoot, Mr. Wilson, Mr. Schuette, Mr. Robert F. Smith, Mr. Monson, Mr. Skeen, and Mr. DeLay), 29684—Cosponsors added, 31516, 36106

H.R. 3644—A bill to amend the Trade Act of 1974 to promote expansion of international trade in furniture with Canada, and for other purposes; to the Committee on Ways and Means.
By Mr. COBLE (for himself, Mr. Broyhill, Mr. Jones of North Carolina, Mr. Ross, Mr. Hefner, Mr. Neal, Mr. Whitley, Mr. Valentine, Mr. Hendon, Mr. Cobey, Mr. McMillan, Mr. Dowdy of Mississippi, Mr. Weaver, Mr. Bedell, Mr. Horton, Mr. Smith of New Jersey, Mr. Quillen, Mr. Hayes, Mr. Henry, Mr. Natcher, Mr. Daniel, Ms. Kaptur, Mr. Martinez, Mr. Tallon, Ms. Mikulski, Mr. Moakley, Mr. Gunderson, Mr. Lundine, Mr. Duncan, Mr. Billey, Mr. Anthony, Mr. Shelby, Mr. Whitten, and Mr. Hammerschmidt), 29684—Cosponsors added, 32643

H.R. 3645—A bill to amend the Internal Revenue Code of 1954 to provide relief for insolvent farmers by excluding certain capital gains amounts for purposes of computing the alternative minimum tax; to the Committee on Ways and Means.
By Mr. COELHO, 29685

H.R. 3646—A bill to prohibit discrimination in the use of protective garments in federally assisted hospitals; to the Committee on Energy and Commerce.
By Mr. DANNEMEYER (for himself, Mr. Billey, Mr. Weber, Mr. Gingrich, Mr. Siljander, Mr. Cobey, Mr. Hall, Mr. Barton of Texas, Mr. Armey, Mr. Lightfoot, Mr. Chapman, Mr. Monson, Mr. Hansen, Mr. Volkmer, and Mr. Dornan of California), 29685

H.R. 3647—A bill to prohibit physicians, dentists, nurses, or other health care delivery personnel who have acquired immune deficiency syndrome from practicing in federally assisted hospitals; to the Committee on Energy and Commerce.
By Mr. DANNEMEYER (for himself, Mr. Billey, Mr. Weber, Mr. Walker, Mr. Siljander, Mr. Gingrich, Mr. Hall, Mr. Cobey, Mr. Barton of Texas, Mr. Armey, Mr. Chapman, Mr. Lightfoot, Mr. Nielson of Utah, Mr. Monson, Mr. Hansen, Mr. Volkmer, Mr. Whittaker, Mr. Daniel, and Mr. Dornan of California), 29685

H.R. 3648—A bill to prohibit Federal financial assistance to any city, town, or other political jurisdiction which permits the operation of certain public baths; to the Committee on Government Operations.
By Mr. DANNEMEYER (for himself, Mr. Billey, Mr. Barton of Texas, Mr. Walker, Mr. Armey, Mr. Siljander, Mr. Chapman, Mr. Gingrich, Mr. Nielson of Utah, Mr. Cobey, Mr. Monson, Mr. Hall, Mr. Weber, Mr. Lightfoot, Mr. Whittaker, Mr. Volkmer, Mr. Daniel, and Mr. Dornan of California), 29685

H.R. 3649—A bill to make it a Federal offense for a person with acquired immune deficiency or a person with a high risk of acquiring such deficiency to intentionally donate blood; to the Committee on the Judiciary.
By Mr. DANNEMEYER (for himself, Mr. Billey, Mr. Weber, Mr. Walker, Mr. Siljander, Mr. Cobey, Mr. Hall, Mr. Barton of Texas, Mr. Armey, Mr. Lightfoot, Mr. Chapman, Mr. Nielson of Utah, Mr. Monson, Mr. Volkmer, Mr. Hansen, Mr. Whittaker, Mr. Roemer, and Mr. Dornan of California), 29685

H.R. 3650—A bill to establish an Eastern Caribbean Center at the College of the Virgin Islands; to the Committee on Foreign Affairs.
By Mr. de LUGO (for himself, Mr. Foley, Mr. Barnes, Mr. Gray of Pennsylvania, Mr. Garcia, Mr. Alexander, Mr. Rangel, Mr. Hutto, Mr. Lagomarsino, Mr. Bereuter, and Mr. O'Brien), 29685

H.R. 3651—A bill to reaffirm the boundaries of the Great Sioux Reservation to convey federally held lands in the Black Hills to the Sioux Nation; to provide for the economic development, resource protection and self-determination of the Sioux Nation; to remove barriers to the free exercise of traditional Indian religion in the Black Hills; to preserve the sacred Black Hills from desecration; to establish a wildlife sanctuary; and for other purposes; to the Committee on Interior and Insular Affairs.
By Mr. HOWARD, 29685

H.R. 3652—A bill to amend chapter 47 of title 10, United States Code (the Uniform Code of Military Justice), to establish procedures for the adjudication by courts-martial of sentences of capital punishment; to the Committee on Armed Services.
By Mr. McCOLLUM (for himself, Mr. Gekas, Mr. Bateman, Mr. Hunter, and Mr. Hillis), 29685

H.R. 3653—A bill to amend the Price-Anderson provisions of the Atomic Energy Act of 1954 to extend and improve procedures for liability and indemnification for nuclear incidents; to the Committee on Interior and Insular Affairs.
By Mr. UDALL, 29685

H.R. 3654—A bill to amend the Foreign Assistance Act of 1961 to require that support by the Agency for International Development for family planning service programs be based on the fundamental principles of voluntarism and informed choice; to the Committee on Foreign Affairs.
By Mrs. JOHNSON (for herself, Ms. Snowe, Mrs. Schroeder, Mr. Levin of Michigan, Mr. Porter, Mrs. Schneider, Mrs. Burton of California, Mr. Kostmayer, Mr. Green, Mrs. Boxer, Mr. Beilenson, Mr. Edgar, Mr. Fazio, Mr. Gejdenson, Mr. Lehman of Florida, Mr. McHugh, Mr. McKinney, Mr. Miller of California, Mr. Moody, Mr. Mrazek, Mr. Richardson, Mr. Scheuer, Mr. Weiss, Mr. Wolpe, Mr. McKernan, Mr. Chandler, Mr. Fish, Mr. Frenzel, Mr. Ackerman, Mr. Barnes, Mr. Berman, Mr. Zschau, Mr. Stokes, Mr. Dymally, Mr. Leach of Iowa, Mrs. Roukema, Mr. Pepper, Mr. Boucher, Mr. Brown of California, Mrs. Martin of Illinois, Mr. Conyers, Mr. Crockett, Mr. Dellums, Mr. Dixon, Mr. Edwards of California, Mr. Evans of Illinois, Mr. Frank, Mr. Fauntroy, Mr. Frost, Mr. Garcia, Mr. Hayes, Mr. Hughes, Mr. Jeffords, Mr. Leland, Mr. Levine of California, Mr. Lundine, Mr. Martinez, Mr. Matsui, Ms. Mikulski, Mr. Mineta, Mr. Mitchell, Mr. Morrison of Connecticut, Mr. Morrison of Washington, Mr. Neal, Mr. Rangel, Mr. Rodino, Mr. Sabo, Mr. Savage, Mr. Seiberling, Mr. Smith of Florida, Mr. Stark, Mr. Studds, Mr. Swift, Mr. Towns, Mr. Udall, Mr. Waxman, Mr. Weaver, Mr. Yates, Mr. Fawell, Mr. Coelho, and Mrs. Meyers of Kansas), 29685—Cosponsors added, 30914, 32464, 32642, 34267, 35788, 36211

H.R. 3655—A bill to counter restrictive practices in the marine transportation of automobiles, and for other purposes; jointly, to the Committees on Merchant Marine and Fisheries; Ways and Means.
By Mr. JONES of North Carolina, 29685—Cosponsors added, 37855

H.R. 3656—A bill to provide for cost efficiency in the shipment of United States Government cargoes, to establish the Great Lakes and Saint Lawrence Seaway Advisory Council, and for other purposes; jointly, to the Committees on Merchant Marine and Fisheries; Public Works and Transportation.
By Ms. KAPTUR (for herself, Mr. Feighan, and Mr. Eckart of Ohio), 29685

H.R. 3657—A bill for the relief of Benjamin H. Fonorow; to the Committee on the Judiciary.
By Mr. SWINDALL, 29685

H.R. 3658—A bill to increase the statutory limit on the public debt; to the Committee on Ways and Means.
By Mr. CONYERS, 29897

H.R. 3659—A bill to authorize the Secretary of Transportation to approve construction of a 10.7-mile section of Interstate route H-3 in Hawaii, and for other purposes; to the Committee on Public Works and Transportation.
By Mr. AKAKA (for himself, and Mr. Heftel of Hawaii), 29897

H.R. 3660—A bill to amend title 5, United States Code, to establish a new supplemental retirement plan for those Federal employees, postal employees, and Members of Congress who are covered by title II of the Social Security Act, and for other purposes; to the Committee on Post Office and Civil Service.
By Mr. FORD of Michigan (for himself, Ms. Oakar, Mr. Clay, Mrs. Schroeder, Mr. Solarz, Mr. Garcia, Mr. Leland, Mr. Yatron, Mr. Sikorski, Mr. McCloskey, Mr. Ackerman, Mr. Dymally, Mr. de Lugo, Mr. Udall, Mr. Gilman, Mr. Pashayan, Mr. Horton, Mr. Young of Alaska, Mr. Hoyer, Mr. Alexander, Mr. Owens, Mrs. Burton of California, Mr. Matsui, Mr. Wright, Mr. Coelho, Mr. Addabbo, Ms. Mikulski, Mr. Martinez, Mr. Gray of Illinois, Mr. Lehman of California, Mr. Stokes, Mr. Dyson, Mr. Wheat, Mr. Barnes, Mrs. Boxer, Mr. Edgar, Mr. Fauntroy, Mr. Fazio, Mr. Foglietta, Mr. Gejdenson, Mr. Heftel of Hawaii, Mr. Howard, Mr. Roe, Mr. Wirth, Mr. Evans of Illinois, Mr. Akaka, Mr. Borski, Mr. Dicks, Mr. Dwyer of New Jersey, Mr. Lantos, Mr. de la Garza, Mr. Pepper, Mr. Madigan, Mrs. Collins, and Mrs. Byron), 29897—Cosponsors added, 30914, 31516, 31637, 31888, 32464, 32629, 33602, 35288, 36766, 38372

H.R. 3661—A bill to deny most-favored nation trade treatment to any country

H.R. 3661—Continued
that provides support for acts of terrorism; to the Committee on Ways and Means.

By Mr. BARTON of Texas (for himself, and Mr. Udall), 29898—Cosponsors added, 30914, 31637, 32978, 35788

H.R. 3662—A bill to provide for the negotiation of maritime agreements for the carriage of United States waterborne trade and for other purposes; to the Committee on Merchant Marine and Fisheries.

By Mr. BIAGGI, 29898

H.R. 3663—A bill to provide for the striking of medals commemorating the 100th Congress; to the Committee on Banking, Finance and Urban Affairs.

By Mr. DYSON, 29898

H.R. 3664—A bill to amend title 28, and title 11 of the United States Code to provide for the appointment of U.S. trustees to supervise the administration of bankruptcy cases in judicial districts throughout the United States and for other purposes; to the Committee on the Judiciary.

By Mr. FISH (for himself, Mr. Moorhead, Mr. Hyde, Mr. Kindness, Mr. Sensenbrenner, Mr. Shaw, and Mr. Dannemeyer), 29898

H.R. 3665—A bill amending the Merchant Marine Act, 1936, to limit the kinds of vessels that qualify for cargo preference; to the Committee on Merchant Marine and Fisheries.

By Mr. KLECZKA (for himself, Mr. Obey, Mr. Henry, Mr. Fawell, Mr. Gunderson, and Mr. Porter), 29898—Cosponsors added, 30914

H.R. 3666—A bill to require the Secretary of Defense to assign a senior medical officer of the Armed Forces as the chief medical officer of the U.S. European Command; to the Committee on Armed Services.

By Mr. McCLOSKEY (for himself and Mr. Hertel of Michigan), 29898

H.R. 3667—A bill to eliminate unfair and predacious export financing practices; to the Committee on Banking, Finance and Urban Affairs.

By Mr. NEAL (for himself, Mr. Fauntroy, Mr. Levin of Michigan, Mr. Kleczka, Mr. Frank, Mr. Nelson of Florida, and Mr. LaFalce), 29898—Cosponsors added, 31637—Reported with amendments (H. Rept. 99-457), 38733

H.R. 3668—A bill to prevent the misalignment of the U.S. dollar, to improve the U.S. response to unfair trading practices, to provide for a more effective import relief program, and for other purposes; to the Committee on Ways and Means.

By Mr. PEASE (for himself, Mr. Seiberling, Mr. Lundine, Mr. Wright, Mr. Frank, Ms. Kaptur, Mr. Eckart of Ohio, Mr. Vento, Mr. Ortiz, Mr. Beilenson, Mr. Feighan, Mr. Glickman, Mr. Bedell, Mr. Visclosky, Mr. Kanjorski, and Mr. Wilson), 29898

H.R. 3669—A bill to prevent the disinvestment of the Social Security Trust Funds and other trust funds; to the Committee on Ways and Means.

By Mr. ROSTENKOWSKI (for himself and Mr. Chapman), 30198—Debated, 30289—Amendments, 30289, 30315—Amended and passed Senate, 30292—Passed House, 30188—Made special order (H. Res. 306), 30198

H.R. 3670—A bill to provide for the conservation and development of water and related resources and the improvement and rehabilitation of the Nation's water resources infrastructure; jointly, to the Committees on Public Works and Transportation; Ways and Means.

By Mr. HOWARD (for himself, Mr. Roe, Mr. Snyder, Mr. Stangeland, and Mr. Anderson), 30198

H.R. 3671—A bill to waive the period of Congressional review for certain District of Columbia acts and bills authorizing the issuance of revenue bonds; to the Committee on the District of Columbia.

By Mr. FAUNTROY (for himself, Mr. Dellums, Mr. McKinney, and Mr. Bliley), 30198

H.R. 3672—A bill to amend the Internal Revenue Code of 1954 to provide a special valuation of certified historic structures for estate tax purposes, and to provide an extension of time to pay estate taxes where the estate consists largely of a certified historic structure; to the Committee on Ways and Means.

By Mr. BATEMAN, 30198

H.R. 3673—A bill to amend the Immigration and Nationality Act with respect to the liability of owners and operators of international bridges and toll roads to prevent the unauthorized landing of aliens; to the Committee on the Judiciary.

By Mr. de la GARZA, 30198

H.R. 3674—A bill to amend title IV of the Employee Retirement Income Security Act of 1974 to require that, in the case of participants meeting certain minimum requirements as of the date of termination of the plan, early retirement pension benefits under the plan shall be guaranteed by the Pension Benefit Guaranty Corporation and shall commence no later than as specified in applicable plan provisions; to the Committee on Education and Labor.

By Mr. EVANS of Iowa, 30198

H.R. 3675—A bill to amend title X of the Congressional Budget and Impoundment Control Act of 1974 to provide the President with a modified authority to rescind or reserve budget authority while preserving congressional control over the budget process; jointly, to the Committees on Government Operations; Rules.

By Mr. REGULA, 30198

H.R. 3676—A bill to amend Section 912 of the Internal Revenue Code of 1954 to exempt from gross income the value of certain Panama Canal Treaty allowances; to the Committee on Ways and Means.

By Mr. SHUMWAY (for himself, Mr. Lowry of Washington, Mr. Fields, Mr. Callahan, Mr. Franklin, and Mr. Tauzin), 30198

H.R. 3677—A bill to amend the Clean Air Act to protect against interstate transport of pollutants, to control existing and new sources of acid deposition, and for other purposes; to the Committee on Energy and Commerce.

By Mr. SOLOMON, 30198

H.R. 3678—A bill to require the licensing of operators of vessels that tow disabled vessels for consideration; to the Committee on Merchant Marine and Fisheries.

By Mr. STUDDS (for himself, Mr. Davis, Mr. Lent, and Mr. Biaggi), 30198

H.R. 3679—A bill for the relief of the estate of John F. Schaefer; to the Committee on Judiciary.

By Mr. CARPER, 30199

H.R. 3680—A bill for the relief of Barbara Killion Applegate; to the Committee on Judiciary.

By Mr. FRANK, 30199

H.R. 3681—A bill to manage certain lands within the Prineville District of the Oregon Division of the Bureau of Land Management for hunting, fishing and recreational purposes, and for other purposes; to the Committee on Interior and Insular Affairs.

By Mr. WEAVER, 30384

H.R. 3682—A bill to amend section 3565 of title 18 of the United States Code to provide for the payment to the clerk of the court of fines or penalties imposed by a U.S. magistrate, and for other purposes; to the Committee on Judiciary.

By Mr. GEKAS, 30492

H.R. 3683—A bill to reduce the use of limousines by Government officials; to the Committee on Government Operations.

By Mr. HAMILTON, 30492

H.R. 3684—A bill to designate the El Malpais lava flow and adjacent public lands as a national monument to be managed by the Bureau of Land Management; to the Committee on Interior and Insular Affairs.

By Mr. RICHARDSON, 30492

H.R. 3685—A bill to improve the management of the Chaco Culture National Historical Park and its related archaeological protection sites; to the Committee on Interior and Insular Affairs.

By Mr. RICHARDSON, 30492

H.R. 3686—A bill to direct the Secretary of Agriculture to convey, without consideration, to the State of Nebraska certain land to be used for the purposes of expanding the Chadron State Park, NE; to the Committee on Interior and Insular Affairs.

By Mrs. SMITH of Nebraska, 30493

H.R. 3687—A bill to permit the Bell operating companies to provide information services and to manufacture telecommunications equipment so long as such services and manufacturing are not subsidized with the proceeds from the provision of local exchange telephone service or other regulated telecommunications services; to the Committee on Energy and Commerce.

By Mr. WYDEN, 30493

H.R. 3688—A bill to restore to the Social Security Trust Funds and other Federal retirement funds losses resulting from noninvestments, redemptions, and disinvestments in connection with efforts to meet the public debt limit, and to amend title II of the Social Security Act to provide for future treatment of the OASDI trust funds in cases in which the public debt limit has been reached; to the Committee on Ways and Means.

By Mr. ARCHER (for himself and Mr. Daub), 30913—Cosponsors added, 31637, 32978, 36211

H.R. 3689—A bill to restore to the Social Security Trust Funds and other Federal retirement funds losses resulting from noninvestments, redemptions, and disinvestments in connection with efforts to meet the public debt limit and to require prior approval of the Congress of any further disinvestment of such funds; jointly, to the Committees on Ways and Means; Rules.

By Mr. FORD of Tennessee, 30913—Cosponsors added, 31888

H.R. 3690—A bill to prohibit assistance for military or paramilitary operations in Angola; jointly, to the Committees on Foreign Affairs; the Permanent Select Committee on Intelligence.

By Mr. WEISS (for himself, Mr. Wolpe, Mr. Solarz, Mr. Crockett, Mr. Garcia, Mr. Stokes, Mr. Kastenmeier, Mr. Leland, Mr. Dixon, Mr. Fauntroy, Mr. Mitchell, Mr. Wheat, Mr. Rangel, Mr. Dymally, Mr. Towns, Mr. Dellums, and Mrs. Schroeder), 30913—Cosponsors added, 32464, 36106

H.R. 3691—A bill to reorganize the investigations and counterintelligence functions of the Navy, and for other purposes; to the Committee on Armed Services.

By Mr. BATES, 30913

H.R. 3692—A bill to modify the deadlines applicable to hazardous waste disposal facilities required to certify compliance with certain financial responsibility requirements under the Solid Waste Disposal Act; to the Committee on Energy and Commerce.

By Mr. BROYHILL (for himself, Mr. Tauzin, Mr. Lott, Mr. Shelby, Mr. Gingrich, Mr. Dowdy of Mississippi, Mrs. Johnson, Mr. Nichols, and Mrs. Smith of Nebraska), 30913—Cosponsors added, 31248

H.R. 3693—A bill to amend title 5 of the United States Code to reform the retirement provisions for Members of Congress; to the Committee on Post Office and Civil Service.

By Mr. COBLE, 30913

H.R. 3694—A bill to restore to the Social Security Trust funds and other Federal retirement funds current and future losses in connection with efforts to meet the public debt limit; to the Committee on Ways and Means.

By Mr. DAVIS, 30913

H.R. 3695—A bill to amend the Education Consolidation and Improvement Act of 1981 to require certain minimum standards of academic achievement and school administration, and for other purposes; to the Committee on Education and Labor.

By Mr. EDWARDS of Oklahoma, 30913

H.R. 3696—A bill to amend the Higher Education Act of 1965; to the Committee on Education and Labor.

By Mr. FORD of Michigan, 30913

H.R. 3697—A bill to amend the Higher Education Act of 1965; to the Committee on Education and Labor.

By Mr. FORD of Michigan, 30913

H.R. 3698—A bill to amend the Higher Education Act of 1965; to the Committee on Education and Labor.

By Mr. FORD of Michigan, 30913

H.R. 3699—A bill amending the Outer Continental Shelf Lands Act to make certain vessels considered points in the United States, and for other purposes; to the Committee on Merchant Marine and Fisheries.

By Mr. LOWRY of Washington (for himself, Mr. Biaggi, Mr. Bosco, Mr. Callahan, Mr. Hertel of Michigan, Mr. Dyson, Mr. Manton, Ms. Mikulski, Mr. Hughes, Mr. Oberstar, Mr. Bonker, and Mr. Anderson), 30913

H.R. 3700—A bill to amend and extend the Higher Education Act of 1965; to the Committee on Education and Labor.

By Mr. FORD of Michigan (for himself, Mr. Hawkins, Mr. Biaggi, Mr. Jeffords, Mr. Coleman of Missouri, Mr. Owens, Mr. Williams, Mr. Hayes, Mr. Perkins, Mr. Bruce, Mr. Solarz, Mr. Dymally, Mr. Eckart of Ohio, Mr. Penny, Mr. Atkins, Mr. Gunderson, Mr. McKernan, Mr. Henry, Mr. Goodling, Mr. Tauke, Mr. Martinez, Mr. Kildee, Mr. Chandler, Mr. Clay, Mr. Gaydos, Mr. Murphy, Mr. Boucher, and Mrs. Roukema), 30913—Reported (H. Rept. 99-383), 32641—Made special order (H. Res. 326), 32618—Amendments, 33602, 33754, 33759, 33767, 33814, 33816, 33817, 33843, 34169, 34170, 34173, 34175, 34178, 34179, 34181, 34183, 34191, 34194, 34216, 34219, 34221, 34225—Debated, 33736, 34169, 34210—Amended and passed House, 34237

H.R. 3701—A bill to suspend most-favored-nation treatment to Romania; to the Committee on Ways and Means.

By Mr. PORTER, 30913—Cosponsors added, 32642

H.R. 3702—A bill to confer U.S. citizenship posthumously on Rudolph Salli; to the Committee on Judiciary.

By Mr. SHUMWAY, 30913

H.R. 3703—A bill to amend the Internal Revenue Code of 1954 to provide an exclusion from gross income for interest on agricultural savings certificates and interest on obligations of the farm credit system, and to allow States to issue tax-exempt agricultural bonds in excess of limits on the issuance of private activity bonds; to the Committee on Ways and Means.

By Mr. WEBER, 30913

H.R. 3704—A bill to protect U.S. citizens and property from State-supported terrorism; jointly, to the Committees on Foreign Affairs; Ways and Means.

By Mr. COBEY, 30913—Cosponsors added, 33842, 36211

H.R. 3705—A bill to modify the deadlines applicable to hazardous waste disposal facilities required to certify compliance with certain financial responsibility requirements under the Solid Waste Disposal Act; to the Committee on Energy and Commerce.

By Mr. ROSE, 30913

H.R. 3706—A bill to amend chapter 44 (relating to firearms) of title 18, United States Code, to prohibit the sale of handguns commonly called Saturday night specials; to the Committee on Judiciary.

By Mr. HAYES (for himself and Mrs. Burton of California), 31001—Cosponsors added, 31516, 31637, 32464, 33842, 35788, 37487

H.R. 3707—A bill to extend benefits under section 8191 of title 5, United States Code, to law enforcement officers and firemen not employed by the United States who are killed or totally disabled in the line of duty; to the Committee on Judiciary.

By Mr. JACOBS, 31001

H.R. 3708—A bill to amend title 5, United States Code, to provide that entitlement to a survivor annuity under the Civil Service Retirement System in the case of certain individuals who are mentally or physically disabled shall not be affected by marriage if the spouse is incapable of self-support due to a disability; to the Committee on Post Office and Civil Service.

By Mr. JENKINS, 31001

H.R. 3709—a bill to provide that court for the southern district of Florida shall be held in Naples, FL; to the Committee on the Judiciary.

By Mr. LEWIS of Florida (for himself and Mr. Mack), 31001

H.R. 3710—A bill to prevent distortions in the reapportionment of the House of Representatives caused by the use of census population figures which include illegal aliens; jointly, to the Committees on Post Office and Civil Service; the Judiciary.

By Mr. PETRI (for himself and Mr. Goodling), 31001—Cosponsors added, 37855

H.R. 3711—A bill to modify the deadlines applicable to hazardous waste disposal facilities required to certify compliance with certain financial responsibility requirements under the Solid Waste Disposal Act; to the Committee on Energy and Commerce.

By Mr. ROSE, 31001

H.R. 3712—A bill to provide for grants under the Bureau of Justice Assistance to local governments for innovative anti-terrorism plans for deep draft ports and international airports; to the Committee on the Judiciary.

By Mr. SMITH of Florida, 31001

H.R. 3713—A bill to restore to the Social Security Trust Funds and other Federal retirement funds losses resulting from noninvestments, redemptions, and disinvestments in connection with efforts to meet the public debt limit; to the Committee on Ways and Means.

By Mr. ROBERT F. SMITH (for himself and Mr. Daub), 31001—Cosponsors added, 31637

H.R. 3714—A bill to revitalize the U.S. copper industry; to the Committee on Ways and Means.

By Mr. UDALL, 31001

H.R. 3715—A bill to amend title II of the Social Security Act to provide in certain cases for the payment of widow's, widower's, mother's, or father's insurance benefits to an otherwise eligible person who would qualify for such benefits as the insured individual's widow or widower except for the fact that (at the time of their marriage) such individual already had a legal spouse of whose existence such person was unaware; to the Committee on Ways and Means.

By Mr. BILIRAKIS, 31248—Cosponsors added, 33842, 37487

H.R. 3716—A bill to waive the period of congressional review for certain District of Columbia acts authorizing the issuance of revenue bonds for nonprofit projects; to the Committee on the District of Columbia.

By Mr. FAUNTROY, 31248

H.R. 3717—A bill to waive the period of congressional review for certain District of Columbia acts authorizing the issuance of revenue bonds; to the Committee on the District of Columbia.

By Mr. FAUNTROY, 31248

H.R. 3718—A bill to waive the period of congressional review for certain District of Columbia acts authorizing the issuance of revenue bonds; to the Committee on the District of Columbia.

By Mr. FAUNTROY (for himself, Mr. Dellums, Mr. McKinney, Mr. Bliley, Mr. Barnes, Mr. Parris, and Mr. Dymally), 31248—Reported (H. Rept. 99-372), 31636—Passed House, 32407—Referred to the Committee on Governmental Affairs, 32761—Reported (no written report), 35927—House concurs in Senate amendments, 38113—Amended and passed Senate, 38463—Amendments, 38464, 38626—Examined and signed in the House, 38734—Presented to the President, 38734—Examined and signed in the Senate, 38797

51-059 O-90-60 (Pt. 28) (Vol. 2)

H.R. 3719—A bill to extend the patent numbered 3,408,747 for a period of 10 years; to the Committee on the Judiciary.

By Mr. EVANS of Iowa, 31248

H.R. 3720—A bill for the relief of Epifanio de Guzman; to the Committee on the Judiciary.

By Mr. OWENS, 31248

H.R. 3721—A bill to temporarily increase the limit on the public debt and to restore the investments of the Social Security Trust Funds and other trust funds; to the Committee on Ways and Means.

By Mr. ROSTENKOWSKI (for himself and Mr. Duncan), 31514—Made special order (H. Res. 318), 31514—Passed House, 31592—Amended and passed Senate, 31749—Amendments, 31749, 31774—House concurred to the Senate amendment, 31831—Examined and signed in the House, 31886—Examined and signed in the Senate, 32126—Presented to the President, 32213—Approved [Public Law 99-155], 34210

H.R. 3722—A bill to extend until December 14, 1985, the application of certain tobacco excise taxes, trade adjustment assistance, certain medicare reimbursement provisions, and borrowing authority under the railroad unemployment insurance program; to the Committee on Ways and Means.

By Mr. ROSTENKOWSKI (for himself and Mr. Duncan), 31514—Made special order (H. Res. 317), 31514—Passed House, 31564—Referred to the Committee on Finance, 31755—Amendments, 37707

H.R. 3723—A bill to amend the Communications Act of 1934 to require that the Federal Communications Commission hold hearings prior to the granting of any license transfer that involves a request for waiver of Commission ownership rules; to the Committee on Energy and Commerce.

By Mr. BRYANT, 31514—Cosponsors added, 36766, 37855, 38372

H.R. 3724—A bill to amend the Federal Election Campaign Act of 1971 to permit political committees to designate for campaign depository purposes any organization the accounts of which are insured by the Securities Investor Protection Corporation; to the Committee on House Administration.

By Mr. CARR, 31514

H.R. 3725—A bill to authorize assistance for the democratic resistance in Angola; to the Committee on Foreign Affairs.

By Mr. DORNAN of California, 31514

H.R. 3726—A bill to limit the number of days a depository institution may restrict the availability of funds which are deposited in any account; to the Committee on Banking, Finance and Urban Affairs.

By Mr. EDGAR, 31514

H.R. 3727—A bill to amend the Social Security Act to prohibit premature disinvestment of obligations acquired by the Social Security trust funds except when necessary to prevent shortfalls resulting from required disbursements; to the Committee on Ways and Means.

By Mr. HERTEL of Michigan, 31514

H.R. 3728—A bill to amend the Internal Revenue Code of 1954 to allow a limited credit for contributions to education savings accounts established for the children of the taxpayer and to exclude amounts received from such accounts for educational expenses from income tax, and for other purposes; to the Committee on Ways and Means.

By Mr. JEFFORDS, 31514

H.R. 3729—A bill to authorize the minting of gold bullion coins; to the Committee on Banking, Finance and Urban Affairs.

By Mr. LEWIS of California (for himself and Mr. Dixon), 31515—Cosponsors added, 32464, 33842

H.R. 3730—A bill to establish a United States Commission on Elections in the Philippines; to the Committee on Foreign Affairs.

By Mr. SCHUMER, 31515—Cosponsors added, 32215

H.R. 3731—A bill to deny tax-exempt status for certain schools established to avoid the integration of local public schools; to the Committee on Ways and Means.

By Mr. STARK (for himself and Mr. Ford of Tennessee), 31515

H.R. 3732—A bill to amend title 10, United States Code, to authorize former members of the Armed Forces who are totally disabled as the result of a service-connected disability to travel on military aircraft in the same manner and the same extent as retired members of the Armed Forces are permitted to travel on such aircraft; to the Committee on Armed Services.

By Mr. WOLPE (for himself, Mrs. Martin of Illinois, Mr. Bonior of Michigan, Mr. Dellums, Mr. Fauntroy, Mr. Mitchell, Mr. Stark, Mr. Fazio, Mr. Ritter, Mr. Ford of Michigan, Mr. Markey, Mr. Gejdenson, and Mr. Horton), 31515—Cosponsors added, 33602, 36766

H.R. 3733—A bill to amend chapter 11 of title 18, United States Code, to prohibit any former high-level Federal civilian officer or employee or high-ranking officer of a uniformed service from representing or advising a foreign principal for a period of at least 10 years after leaving Government service; to the Committee on the Judiciary.

By Mr. WOLPE (for himself and Ms. Kaptur), 31515—Cosponsors added, 34885, 38372

H.R. 3734—A bill to improve security for commercial passenger vessels, and for other purposes; jointly, to the Committees on Merchant Marine and Fisheries; Foreign Affairs.

By Mr. HERTEL of Michigan, 31515

H.R. 3735—A bill to designate the pedestrian walkway crossing the Potomac River at Harpers Ferry National Historic Park as the "Goodloe E. Byron Memorial Pedestrian Walkway"; to the Committee on Interior and Insular Affairs.

By Mrs. HOLT (for herself, Mr. Emerson, Mr. Dyson, Mrs. Bentley, Ms. Mikulski, Mr. Hoyer, Mr. Mitchell, Mr. Barnes, Mr. Montgomery, and Mrs. Byron), 31515—Cosponsors added, 33842—Reported with amendments (H. Rept. 99-412), 34266—Amended and passed House, 34826—Title amended, 34827—Referred to the Committee on Energy and Natural Resources, 35387—Committee discharged. Passed Senate, 35923—Examined and signed in the House, 36540, 36763—Presented to the President, 36763—Approved [Public Law 99-192], 38784

H.R. 3736—A bill to amend the Export Administration Act of 1979 to authorize controls on the export of capital from the United States; to the Committee on Foreign Affairs.

By Mr. LOWERY of California, 31515—Cosponsors added, 32215, 33602, 35288

H.R. 3737—A bill to amend the Immigration and Nationality Act to deter immigration-related marriage fraud and other immigration fraud; to the Committee on the Judiciary.

By Mr. McCOLLUM (for himself, Mr. Fish, and Mr. Lungren), 31515

H.R. 3738—A bill to protect the Social Security Trust Funds and other retirement funds from actions designed to avoid the public debt limit; to the Committee on Ways and Means.

By Ms. OAKAR (for herself and Mr. Myers of Indiana), 31515—Cosponsors added, 32642, 35788, 36766

H.R. 3739—A bill to protect consumers and franchised automobile dealers from unfair price discrimination in the sale by the manufacturer of new motor vehicles, and for other purposes; to the Committee on Energy and Commerce.

By Mr. TAYLOR (for himself, Mr. Dowdy of Mississippi, Mr. Rinaldo, Mr. Tauzin, Mr. Dannemeyer, Mr. Wyden, Mr. Tauke, Mr. Shelby, Mr. Richardson, Mr. Sikorski, Mr. Schaefer, Mr. Latta, Mr. Bliley, Mr. Darden, Mr. Snyder, Mr. Moorhead, and Mr. Whittaker), 31515—Cosponsors added, 34267, 38372

H.R. 3740—A bill for the relief of Bedia Atik; to the Committee on the Judiciary.

By Ms. KAPTUR, 31515

H.R. 3741—A bill for the relief of Rodialo D. Sulit; to the Committee on the Judiciary.

By Ms. KAPTUR, 31515

H.R. 3742—A bill to amend title 11 of the United States Code to make nondischargeable any debt arising from a judgment or consent decree requiring an individual debtor to make restitution as a result of the commission of a crime by the debtor; to the Committee on the Judiciary.

By Mr. ROWLAND of Connecticut, 31636—Cosponsors added, 34885

H.R. 3743—A bill to provide for the establishment by law of the goals for the National Defense Stockpile, and for other purposes; to the Committee on Armed Services.

By Mr. BENNETT, 31636

H.R. 3744—A bill to amend the Social Security Act to ensure the fiscal integrity of the Social Security Trust Funds; to the Committee on Ways and Means.

By Mr. BIAGGI, 31636

H.R. 3745—A bill to delegate authority to the States to regulate and tax gambling activities on Indian reservations or trust land; to the Committee on Interior and Insular Affairs.

By Mr. COELHO, 31636

H.R. 3746—A bill to amend the Internal Revenue Code of 1954 to regulate and limit collection procedures of the Internal Revenue Service in order to provide protection of taxpayer civil rights, and for other purposes; to the Committee on Ways and Means.

By Mr. DANNEMEYER, 31636

H.R. 3747—A bill to amend chapter 30 of title 38, United States Code, to provide for educational assistance for apprenticeship or other onjob training under the All-Volunteer Force Educational Assistance Program; to the Committee on Veterans' Affairs.

By Mr. DASCHLE (for himself, Mr. Edgar, Mr. McEwen, Mr. Evans of Illinois, Ms. Kaptur, Mr. Bryant, Mr. Florio, and Mr. Gray of Illinois), 31636

H.R. 3748—A bill to establish a sanitation occupational health and safety standard with respect to agricultural employees engaged in hand-labor operations in the field; to the Committee on Education and Labor.

By Mr. FRANK, 31636—Cosponsors added, 36766

H.R. 3749—A bill to amend the Internal Revenue Code of 1954 to allow deductions from gross income for contributions to education savings accounts; to the Committee on Ways and Means.

By Mr. GARCIA (for himself, Mr. de la Garza, Mr. Gingrich, Mr. Barnes, Mr. Gonzalez, Mr. Mitchell, Mr. Neal, Mr. Towns, and Mr. Rangel), 31636—Cosponsors added, 32979

H.R. 3750—A bill to amend the Act establishing the United States Holocaust Memorial Council; to the Committee on Interior and Insular Affairs.

By Mr. GEJDENSON (for himself, Mr. McCain, Mr. Huckaby, Mr. Denny Smith, Mr. Coelho, Mr. Weaver, Mr. Swift, Mr. Thomas of California, Mr. Udall, Mr. Murphy, Mr. Kostmayer, Mr. Vento, Mr. Young of Alaska, Mr. Seiberling, Mr. Miller of California, Mr. Markey, Mr. Richardson, Mrs. Vucanovich, Mr. Lagomarsino, Mr. Annunzio, Ms. Oakar, Mr. Jones of Tennessee, Mr. Alexander, and Mr. Levine of California), 31636—Cosponsors added, 34267, 37487

H.R. 3751—A bill to amend the Federal Food, Drug, and Cosmetic Act to require that the label or labeling of a food state the specific common or usual name and the amount of each fat or oil contained in the food, the amount of saturated, polyunsaturated, and monounsaturated fats contained in the food, the amount of cholesterol contained in the food, and the amount of sodium and potassium contained in the food; to the Committee on Energy and Commerce.

By Mr. RANGEL, 31636—Cosponsors added, 38734

H.R. 3752—A bill to establish a commission to regulate Indian gaming, and for other purposes; to the Committee on Interior and Insular Affairs.

By Mr. RICHARDSON, 31636

H.R. 3753—A bill to amend title 31, United States Code, to increase the liability of any person who violates section 3729 of such title (relating to false claims) to three times, rather than two times, the amount of damages the U.S. Government sustains as a result of such violation; to the Committee on the Judiciary.

By Mr. SHAW, 31636

H.R. 3754—A bill to amend title 38, United States Code, to authorize the Veterans' Administration to reimburse eligible veterans for additional kinds of emergency health care provided in non-Veterans' Administration facilities; to the Committee on Veterans' Affairs.

By Mr. SWEENEY, 31636

H.R. 3755—A bill to prohibit the incarceration of innocent children of persons held for deportation in a place separate from their parents or in places where criminals or juvenile delinquents are incarcerated; to the Committee on the Judiciary.

By Mr. EDWARDS of California, 31636—Cosponsors added, 32464, 32979, 33602, 35788

H.R. 3756—A bill to limit the civil liability of certain persons associated with nonprofit sports programs; to the Committee on the Judiciary.

By Mr. GEKAS, 31636

H.R. 3757—A bill to establish the Office of Public Prosecutor in Guam; to the Committee on Interior and Insular Affairs.

By Mr. BLAZ, 31887

H.R. 3758—A bill to direct the Comptroller General of the United States to review the report and findings of the Guam Reparations Commission; to the Committee on Interior and Insular Affairs.

By Mr. BLAZ, 31887

H.R. 3759—A bill to amend the Federal Land Policy and Management Act of 1976 to permit temporary use by Federal departments and agencies of public lands controlled by the Bureau of Land Management, Department of the Interior; to the Committee on Interior and Insular Affairs.

By Mrs. BYRON (by request), 31887

H.R. 3760—A bill to amend the Internal Revenue Code of 1954 to allow certain taxpayers to elect to use their birth month as the month in which to file their tax return; to the Committee on Ways and Means.

By Mr. GEKAS (for himself and Mr. DioGuardi), 31887—Cosponsors added, [illegible]

H.R. 3761—A bill to encourage Physicians' and Surgeons' Mutual Protection and Indemnity Association; to the Committee on Ways and Means.

By Mr. MATSUI (for himself and Mr. Heftel of Hawaii), 31887

H.R. 3762—A bill to amend the Clean Air Act to provide that certain regulations regarding tall stacks shall not apply to stationary sources which have received EPA approval for the stack height; to the Committee on Energy and Commerce.

By Mr. MOLLOHAN, 31887

H.R. 3763—A bill to amend title 38, United States Code, to authorize modification of the structure of the Office of the Chief Medical Director, to clarify procedures for removal for cause of certain employees, to authorize the use of the Director Pay Grade within VA Central Office and for related purposes; to the Committee on Veterans' Affairs.

By Mr. MONTGOMERY (by request), 31887

H.R. 3764—A bill to authorize the American Battle Monuments Commission to establish a memorial to honor native American members of the Armed Forces of the United States who served during periods of war or national conflict in defense of our Nation; to the Committee on House Administration.

By Mr. RICHARDSON (for himself, Mr. Weaver, Mr. Moody, Mr. Lowry of Washington, Mr. Lundine, Mr. Dorgan of North Dakota, Mr. Kildee, Mr. Williams, Mr. Daschle, Mr. Durbin, Mr. McCain, Mr. Lujan, Mr. Young of Alaska, and Mr. Udall), 31887

H.R. 3765—A bill to authorize the American Battle Monuments Commission to establish a memorial to honor Hispanic American members of the Armed Forces of the United States who served during periods of war or national conflict in defense of our Nation; to the Committee on House Administration.

By Mr. RICHARDSON (for himself, Mr. Bustamante, Mrs. Collins, Mr. Ortiz, Mr. Torres, Mr. Coleman of Texas, Mr. Coelho, Mr. Martinez, Mr. Fuster, Mr. McCain, Mr. Lujan, Mr. Young of Alaska, and Mr. Udall), 31887

H.R. 3766—A bill to require a treaty for any relinquishing to any country of any territory, exclusive economic zone or fishery conservation zone of the United States, and for establishing international boundaries; to the Committee on Foreign Affairs.

By Mr. SILJANDER (for himself, Mr. Dornan of California, Mr. Dannemeyer, Mr. Whitehurst, and Mrs. Bentley), 31887—Cosponsors added, 34789

H.R. 3767—A bill to amend title XVIII of the Social Security Act to permit an increase in the payment amount for inpatient hospital services under part A of the medicare program for certain high cost hospitals located in a rural area near an urban area; to the Committee on Ways and Means.

By Mr. TAUKE (for himself, Mr. Taylor, Mr. Stangeland, Mr. Whittaker, Mr. Skelton, Mr. Lightfoot, Mr. Stenholm, Mr. Daub, Mr. Weber, Mr. Volkmer, Mr. Evans of Iowa, and Mr. Leach of Iowa), 31887—Cosponsors added, 32642, 36766, 37487, 38372

H.R. 3768—A bill to raise the maximum annual uniform allowance for uniformed employees of the Federal Law Enforcement Training Center, Department of the Treasury; to the Committee on the Judiciary.

By Mr. THOMAS of Georgia, 31887

H.R. 3769—A bill to establish restrictions on the provison of financial assistance by the Secretary of Education to any State or local education agency that does not impose certain educational requirements on schools under its jurisdiction with respect to drugs, alcohol, caffeine, and tobacco; to the Committee on Education and Labor.

By Mr. TRAFICANT, 31887—Cosponsors added, 36211

H.R. 3770—A bill to amend the Internal Revenue Code of 1954 to provide funding for the U.S. Olympic Committee by imposing an excise tax on amounts paid for U.S. television and radio broadcast rights for Olympic events; to the Committee on Ways and Means.

By Mr. VANDER JAGT, 32214

H.R. 3771—A bill to establish the U.S. Dollar Valuation Board, and for other purposes; to the Committee on Banking, Finance and Urban Affairs.

By Mr. ALEXANDER, 32214

H.R. 3772—A bill to amend the Foreign Assistance Act of 1961 to authorize economic relief and rehabilitation assistance for Northern Ireland; to the Committee on Foreign Affairs.

By Mr. BIAGGI, 32214

H.R. 3773—A bill to amend the Stevenson-Wydler Technology Innovation Act of 1980 to promote technology transfer by authorizing Government-operated laboratories to enter into cooperative research agreements and by establishing a Federal Laboratory Consortium for Technology Transfer within the National Science Foundation, and for other purposes; to the Committee on Science and Technology.

By Mr. FUQUA (for himself, Mr. Michel, Mr. Lundine, Mr. Walgren, Mr. Lujan, Mr. Boehlert, Mr. Brown of California, Mr. Mineta, Mr. Ritter, Mr. Valentine, Mr. Henry, Mr. Bruce, Mr. Cobey, and Mr. Wirth), 32214—Reported with amendments (H. Rept. 99-415), 34788—Debated, 35236—Rules suspended. Amended and passed House, 35253—Re-

H.R. 3773—Continued
ferred to the Committee on Commerce, Science, and Transportation, 35926

H.R. 3774—A bill to amend title XIX of the Social Security Act to assist severely disabled individuals to attain or maintain their maximum potential for independence and capacity to participate in community and family life; to the Committee on Energy and Commerce.
By Mr. GRAY of Illinois, 32214

H.R. 3775—A bill entitled the "Retirement Trust Funds Protection Act of 1985"; to the Committee on Ways and Means.
By My. MILLER of Ohio, 32214—Cosponsors added, 33842

H.R. 3776—A bill to protect patent, trademark and copyright owners from importation into the United States of goods made overseas in violation of U.S. patent, trademark and copyright law, and for other purposes; to the Committee on the Judiciary.
By Mr. MOORHEAD (for himself, Mr. Fish, Mr. Hughes, Mr. Kindness, Mr. Luken, Mr. DeWine, Mr. Morrison of Connecticut, Mr. Eckart of Ohio, Mr. Coble, and Mr. Nielson of Utah), 32214—Cosponsors added, 35788

H.R. 3777——A bill to give the Nation's performance in international trade appropriately greater importance in the formulation of Government policy, to modernize the remedies available to U.S. producers regarding unfair and injurious foreign trade practices, and for other purposes; jointly, to the Committees on Energy and Commerce; Ways and Means.
By Mr. DINGELL (for himself, Mr. Broyhill, Mr. Florio, and Mr. Lent), 32463—Cosponsors added, 32629, 32642, 33842, 36106

H.R. 3778—A bill to authorize statues of illustrious persons from the District of Columbia, the Commonwealth of Puerto Rico, and the territories of Guam, the Virgin Islands, and American Samoa to be placed in National Statuary Hall in the Capitol in the same manner as statues of illustrious persons from the States; to the Committee on House Administration.
By Mr. BLAZ (for himself, Mr. Fauntroy, Mr. Sunia, and Mr. Fuster), 32463

H.R. 3779—A bill to amend the Hazardous Materials Transportation Act to provide for the registration of hazardous materials carriers, to provide assistance in the routing of hazardous materials and in the training of personnel to deal with such materials, and for other purposes; jointly, to the Committees on Public Works and Transportation; Energy and Commerce; Ways and Means.
By Mr. GONZALEZ, 32463

H.R. 3780—A bill to amend the Internal Revenue Code of 1954 to provide a full credit for contributions to candidates for Congress, and for other purposes; to the Committee on Ways and Means.
By Mr. McHUGH (for himself, Mr. Tauke, Mr. Jenkins, Mr. Regula, Mr. Matsui, Mr. Gingrich, Mr. Udall, Mr. Lewis of California, Mr. Oberstar, and Mr. Lagomarsino), 32463—Cosponsors added, 35288

H.R. 3781—A bill to amend title XVIII of the Social Security Act to require an adjustment in DRG-related prospective payment rates to hospitals to take into account the relative severity of illness involved; to the Committee on Ways and Means.
By Mr. HAMMERSCHMIDT, 32463

H.R. 3782—A bill to amend titles XI and XVIII of the Social Security Act with respect to provider appeals of adverse determinations by peer review organizations; jointly, to the Committees on Ways and Means; Energy and Commerce.
By Mr. HAMMERSCHMIDT, 32463

H.R. 3783—A bill to amend title XI of the Social Security Act to provide for educational and training respecting activities of peer review organizations; jointly, to the Committee on Ways and Means; Energy and Commerce.
By Mr. HAMMERSCHMIDT, 32463

H.R. 3784—A bill to improve defense procurement practices by transferring the functions of the Defense Contract Audit Agency to the General Accounting Office and establishing certain requirements with respect to solicitations for bids or competitive proposals for major defense acquisition programs, and for other purposes; to the Committee on Armed Services.
By Mr. KOLBE, 32463

H.R. 3785—A bill entitled the "Agricultural Loans for Agriculture Act of 1986"; to the Committee on Ways and Means.
By Mr. STANGELAND, 32463—Cosponsors added, 38372

H.R. 3786—A bill to amend the Internal Revenue Code of 1954 to impose a tax on manufacturers which produce gas guzzler automobiles outside the United States and Canada; to the Committee on Ways and Means.
By Mr. STARK, 32463

H.R. 3787—A bill to amend the Federal Unemployment Tax Act with respect to Indian tribal governments; to the Committee on Ways and Means.
By Mr. STRANG (for himself, Mr. Brown of Colorado, Mr. Kramer, Mr. Wirth, Mr. Schaefer, and Mrs. Schroeder), 32463

H.R. 3788—A bill to amend the Internal Revenue Code of 1954 to increase the excise tax on cigarettes to fund cancer research; jointly, to the Committees on Ways and Means; Energy and Commerce.
By Mr. TORRICELLI, 32464

H.R. 3789—A bill to amend the Job Training Partnership Act to qualify displaced farmers for the dislocated worker program under title III of such act; to the Committee on Education and Labor.
By Mr. WYLIE, 32464

H.R. 3790—A bill for the relief of Stanley C. Bourassa and Katherine V. Bourassa; to the Committee on the Judiciary.
By Mr. FRENZEL, 32464

H.R. 3791—A bill for the relief of Ahmed Ali Moosa; to the Committee on the Judiciary.
By Mr. OXLEY, 32464

H.R. 3792—A bill to amend the Farm Credit Act of 1971, and for other purposes; to the Committee on Agriculture.
By Mr. De La GARZA (for himself, Mr. Madigan, Mr. Jones of Tennessee, and Mr. Coleman of Missouri), 32641—Reported with amendments (H. Rept. 99-425), 34884—Laid on table, 35607

H.R. 3793—A bill to clarify the application of the antitrust laws to certain agreements imposing territorial limitations on the distribution of trademarked malt beverages for resale; to the Committee on Judiciary.
By Mr. BROOKS, 32641

H.R. 3794—A bill to provide for a resumption of the gold standard; to the Committee on Banking, Finance and Urban Affairs.
By Mr. DANNEMEYER, 32641

H.R. 3795—A bill to amend Internal Revenue Code of 1954 to exempt unmarked vehicles operated by police or firefighting officers from substantiation requirements for certain deductions and credits; to the Committee on Ways and Means.
By Mr. DARDEN, 32641

H.R. 3796—A bill to eliminate Federal coverage concerning the political activities of District of Columbia government employees and to authorize the District of Columbia Council to enact legislation regarding the political activities of such individuals; jointly, to the Committees on Post Office and Civil Service; the District of Columbia.
By Mr. FAUNTROY, 32641

H.R. 3797—A bill to amend the Tariff Schedules of the United States to provide for a lower rate of duty for certain offset printing presses of the sheet-fed type weighing 3,500 pounds or more; to the Committee on Ways and Means.
By Mr. FRENZEL, 32641

H.R. 3798—A bill to authorize the establishment of a Merchant Ship Revolving Fund, and for other purposes; jointly, to the Committees on Armed Services; Merchant Marine and Fisheries.
By Mr. McKERNAN (for himself, Mr. Foglietta, Mr. Dyson, Mrs. Bentley, Mr. Courter, Mr. Donnelly, Mr. Davis, Ms. Mikulski, Mr. Hartnett, Mr. Bateman, and Mr. Hunter), 32641

H.R. 3799—A bill to amend the Federal Election Campaign Act of 1971 to change certain contribution limits for congressional elections and to amend the Communications Act of 1934 regarding the broadcasting of certain material regarding candidates for Federal elective office, and for other purposes; jointly, to the Committees on House Administration; Energy and Commerce.
By Mr. SYNAR (for himself, Mr. Leach of Iowa, Mr. Anthony, and Mr. Williams), 32641

H.R. 3800—A bill to permit the Bell operating companies to provide information services and to manufacture telecommunications equipment, subject to regulation by the Federal Communications Commission; to the Committee on Energy and Commerce.
By Mr. TAUKE (for himself, Mr. Swift, Mr. Lott, Mr. Slattery, Mr. Matsui, and Mr. Nielson of Utah), 32642

H.R. 3801—A bill to amend the Internal Revenue Code of 1954 to impose an additional tax on the sale of gasoline to eliminate Federal budget deficits; to the Committee on Ways and Means.
By Mr. SEIBERLING (for himself, Mr. Moody, and Mr. Bellenson), 32642—Cosponsors added, 36211

H.R. 3802—A bill to provide for an exclusion from gross income of gain from the sale of a farm by an individual engaged in the trade or business of farming; to the Committee on Ways and Means.
By Mr. STANGELAND, 32642—Cosponsors added, 38372

H.R. 3803—A bill to establish requirements for the labeling of consumer commodities to indicate the foreign and domestic content of the commodities; to the Committee on Energy and Commerce.
By Mr. TRAFICANT, 32642—Cosponsors added, 36211

H.R. 3804—A bill to contol trapping within the National Park System and on other public lands, and for other purposes; jointly, to the Committees on Interior and Insular Affairs; Agriculture; Merchant Marine and Fisheries.
By Mr. ANDERSON, 32977—Cosponsors added, 36766

H.R. 3805—A bill to amend the Agricultural Act of 1949 to provide for producer-approved wheat and feed grain referenda for the 1987 through 1990 crops of such commodities; to the Committee on Agriculture.
By Mr. BEDELL (for himself, Mr. Volkmer, Mr. Penny, Mr. Weaver, Mr. Jones of Tennessee, Mr. Rose, Mr. English, Mr. Daschle, Mr. Evans of Illinois, Mr. Glickman, Mr. Whitley, Mr. Alexander, Mr. Dorgan of North Dakota, and Mr. Watkins), 32977

H.R. 3806—A bill to amend the Federal Election Campaign Act of 1971 to provide for the public financing of general election campaigns for the House of Representatives, and for other purposes; to the Committee on House Administration.
By Mr. BEILENSON (for himself, Mr. Jeffords, Mr. Sikorski, Mr. Frank, Mr. Studds, Mr. Levine of California, Mr. Stark, Mr. Dellums, Mr. Brown of California, Mr. Martinez, Mr. Wheat, Mr. Bonior of Michigan, Mr. Conyers, Mr. Wolpe, Mr. Evans of Illinois, Mr. Jacobs, Ms. Kaptur, and Mr. Barnes), 32977

H.R. 3807—A bill to amend the Communications Act of 1934 so as to encourage cable systems to carry local television broadcast signals; jointly, to the Committees on Energy and Commerce; the Judiciary.
By Mr. BRYANT (for himself, Mr. Swift, Mr. Luken, and Mr. Sikorski), 32977

H.R. 3808—A bill to provide for the protection of ground water through State standards, planning, and protection programs; jointly, to the Committees on Public Works and Transportation; Energy and Commerce; Interior and Insular Affairs.
By Mr. BUSTAMANTE, 32977

H.R. 3809—A bill to exempt certain dormitories operated by the Bureau of Indian Affairs from space and privacy requirements; to the Committee on Education and Labor.
By Mr. DASCHLE, 32977

H.R. 3810—A bill to amend the Immigration and Nationality Act to revise and reform the immigration laws, and for other purposes; to the Committee on the Judiciary.
By Mr. RODINO (for himself and Mr. Mazzoli), 32977

H.R. 3811—A bill to amend the Farm Credit Act of 1971 to provide certain protections for borrowers, and for other purposes; to the Committee on Agriculture.
By Mr. EVANS of Iowa, 32977

H.R. 3812—A bill to amend the Farm Credit Act of 1971 to limit the separate sale by the Farm Credit System of mineral rights in certain land; to the Committee on Agriculture.
By Mr. EVANS of Iowa, 32977

H.R. 3813—A bill to call for a multilateral conference, under the auspices of the International Monetary Fund, to seek a new international monetary regime within a flexible exchange rate structure; to assist the development of the private sectors of less developed countries and increase demand for U.S. exports; to strengthen the General Agreement on Tariffs and Trade and reform U.S. trade laws; to assist American industries in improving their competitive posture in international markets; and to provide transition assistance to workers and firms in response to changing global economic conditions; jointly, to the Committees on Banking, Finance and Urban Affairs; Ways and Means; Foreign Affairs; the Judiciary; Energy and Commerce; Science and Technology; and Education and Labor.
By Mr. FAZIO (for himself, Mr. Panetta, Mr. AuCoin, Mr. Richardson, Mr. Penny, and Mr. LaFalce), 32977—Cosponsors added, 36766

H.R. 3814—A bill to establish a Commission to Investigate Federal Involvement with the Immigration and Naturalization Service and Nazi Collaborators; to the Committee on the Judiciary.
By Mr. FRANK (for himself, Mr. Rodino, and Mr. Solarz), 32977—Cosponsors added, 36766, 38372

H.R. 3815—A bill to provide incentives for States to enact garnishment laws to collect defaulted student loans; to the Committee on Education and Labor.
By Mr. GEJDENSON, 32977—Cosponsors added, 34267

H.R. 3816—A bill to amend the Comprehensive Environmental Response, Compensation, and Liability Act of 1980 to require the States to conduct inventories of solid waste disposal sites containing hazardous substances; to the Committee on Energy and Commerce.
By Mr. McCLOSKEY, 32977—Cosponsors added, 37487

H.R. 3817—A bill to amend the Export Administration Act of 1979 to place restrictions on exporting crude oil produced from Cook Inlet, AK; to the Committee on Foreign Affairs.
By Mr. MANTON (for himself and Mrs. Bentley), 32977

H.R. 3818—A bill to amend the Public Health Service Act to authorize the establishment of breast cancer screening centers at the national cancer research and demonstration centers established under title IV of that act; to the Committee on Energy and Commerce.
By Mr. PEPPER, 32977

H.R. 3819—A bill to direct the Attorney General to study and recommend methods to control the diversion of legitimate precursor and essential chemicals to the production of illegal drugs; to the Committee on the Judiciary.
By Mr. RANGEL (for himself and Mr. Gilman), 32977

H.R. 3820—A bill to stabilize domestic oil prices by creating an independent corporation to buy and sell crude oil and petroleum products; to the Committee on Energy and Commerce.
By Mr. St GERMAIN, 32977

H.R. 3821—A bill to improve the educational achievement of educationally deprived children by expanding opportunities for their parents to choose schools that best meet their needs, to foster diversity and competition among school programs for educationally deprived children, to increase private sector involvement in providing educational programs for educationally deprived children, and for other purposes; to the Committee on Education and Labor.
By Mr. SWINDALL (for himself, Mr. Gingrich, Mr. Hyde, Mr. Bartlett, Mr. Smith of New Hampshire, Mr. Courter, Mr. Petri, Mr. Hiler, Mr. Shumway, Mr. Ritter, Mr. Cobey, Mr. Grotberg, Mr. Dornan of California, Mr. Armey, Mr. Lungren, Mr. Siljander, Mr. Bliley, Mr. Blaz, Mr. Dannemeyer, Mr. Solomon, Mr. Hunter, Mr. Thomas of California, Mrs. Vucanovich, Mr. Eckert of New York, Mr. Boulter, Mr. Craig, Mr. Crane, Mr. Denny Smith, Mr. DeLay, Mr. Callahan, Mrs. Bentley, and Mr. Young of Alaska), 32977

H.R. 3822—A bill to direct the Secretary of Health and Human Services to establish a grant program to fund research, training, and patient services in pediatric pulmonary medicine; to the Committee on Energy and Commerce.
By Mr. WALGREN, 32977—Cosponsors added, 36766

H.R. 3823—A bill to amend the Farm Credit Act of 1971, to amend the Agricultural Act of 1949 to provide for producer-approved wheat and feed grain referenda for the 1987 through 1990 crops of such commodities, and for other purposes; to the Committee on Agriculture.
By Mr. WEAVER, 32977

H.R. 3824—A bill to amend the Clayton Act to preserve and promote wholesale and retail competition in the retail gasoline market, and for other purposes; jointly, to the Committees on the Judiciary and Small Business.
By Mr. BEDELL, 32977

H.R. 3825—A bill to protect the public's right to receive and communicate information freely beyond U.S. borders, and to ensure the right of international travel; to the Committee on Foreign Affairs.
By Mr. BERMAN (for himself and Mr. Frank), 32977

H.R. 3826—A bill to amend section 1153 of title 18, United States Code, to make felonious sexual molestation of a minor an offense within Indian country; to the Committee on the Judiciary.
By Mr. BOUCHER, 32977

H.R. 3827—A bill to amend the Foreign Agents Registration Act of 1938, as amended, to encourage the free flow of information, and for other purposes; to the Committee on the Judiciary.
By Mr. FRANK (for himself and Mr. Berman), 32977

H.R. 3828—A bill to amend the False Claims Act, and title 18 of the United States Code regarding penalties for false claims and for other purposes; to the Committee on the Judiciary.
By Mr. IRELAND (for himself, Mr. Bedell, and Mr. Berman), 32977

H.R. 3829—A bill to to establish an American Slavery Memorial Council and to provide for the construction of a permanent museum memorializing the victims of slavery; to the Committee on House Administration.
By Mr. LELAND (for himself, Mr. Clay, Mrs. Collins, Mr. Conyers, Mr. Crockett, Mr. Dellums, Mr. Fauntroy, Mr. Ford of Tennessee, Mr. Hayes, Mr. Owens, Mr. Savage, Mr. Stokes, Mr. Towns, and Mr. Wheat), 32978

H.R. 3830—A bill to provide for a Samantha Smith Memorial Exchange and Scholarship Program to promote youth exchanges between the United States and the Soviet Union, and for other purposes; to the Committee on Foreign Affairs.
By Mr. McKERNAN (for himself and Ms. Snowe), 32978—Cosponsors added, 36766

H.R. 3831—A bill to amend the Stevenson-Wydler Technology Innovation Act of 1980 for the purpose of improving the availability of Japanese science and engineering literature in the United States, and for other purposes; to the Committee on Science and Technology.

By Mr. MINETA (for himself, Mr. Walgren, Mr. Lundine, and Mr. Boehlert), [illegible]

H.R. 3832—A bill for the relief of Joseph Karel Hasek; to the Committee on the Judiciary

By Mr. KINDNESS, 32978

H.R. 3833—A bill to authorize the National Conference on Cities and Towns; to the Committee on Government Operations.

By Mr. BONER of Tennessee (for himself, Mr. Addabbo, Mr. Bedell, Mr. Bevill, Mr. Biliraki, Mr. Borski, Mr. Bryant, Mr. Coelho, Mr. Cooper, Mr. Crockett, Mr. Daschle, Mr. de la Garza, Mr. de Lugo, Mr. Duncan, Mr. Fascell, Mr. Ford of Tennessee, Mr. Gordon, Mr. Hayes, Mr. Horton, Mr. Hoyer, Mr. Hughes, Mr. Jones of Tennessee, Mr. Kolter, Mrs. Lloyd, Mr. Mollohan, Mr. Quillen, Mr. Rangel, Mr. Sabo, Mr. Sisisky, Mr. Stark, Mr. Sundquist, Mr. Towns, Mr. Traficant, and Mr. Wortley), 33601

H.R. 3834—A bill to authorize the Secretary of the Treasury to engrave an print the currency, bonds, and other security documents of a foreign country or engage in research and development for printing the currency, bonds, and other security documents on behalf of a foreign country on a reimbursable basis; to the Committee on Banking, Finance and Urban Affairs.

By Mr. ANNUNZIO (by request), 33601

H.R. 3835—A bill entitled the "Ocean Incineration Research Act of 1985"; jointly, to the Committees on Merchant Marine and Fisheries; Science and Technology.

By Mr. DYSON, 33601

H.R. 3836—A bill amending the Ethics in Government Act to provide an independent counsel to prosecute contempts certified by the House of Representatives, and for other purposes; to the Committee on the Judiciary.

By Mr. FRANK (for himself, Mr. Edwards of California, Mr. Hughes, Mr. Seiberling, Mr. Kastenmeier, Mr. Scheuer, and Mr. Florio), 33601

H.R. 3837—A bill to extend the deadline for the submission of the initial set of sentencing guidelines by the U.S. Sentencing Commission, and for other purposes; to the Committee on the Judiciary.

By Mr. CONYERS (for himself, Mr. Gekas, and Mr. Boucher), 33841—Rules suspended. Passed House, 36549—Passed Senate, 37624—Examined and signed in the House, 38369—Presented to the President, 38370—Examined and signed in the Senate, 38578

H.R. 3838—A bill to reform the internal revenue laws of the United States; to the Committee on Ways and Means.

By Mr. ROSTENKOWSKI (for himself, Mr. Pickle, Mr. Rangel, Mr. Stark, Mr. Jenkins, Mr. Gephardt, Mr. Downey of New York, Mr. Heftel of Hawaii, Mr. Fowler, Mr. Guarini, Mr. Russo, Mr. Pease, Mr. Matsui, Mr. Anthony, Mr. Flippo, Mr. Dorgan of North Dakota, Mrs. Kennelly, Mr. Donnelly, Mr. Coyne, Mr. Gradison, and Mr. McGrath), 33841—Amendments, 34825, 34885, 35290, 35788, 37372, 37374, 37379—Made special order (H. Res. 336), 35787—Made special order (H. Res. 343), 36764—Debated, 36936, 37155, 37379—Amended and passed House, 37473—Referred to the Committee on Finance, [illegible]

H.R. 3839—A bill to restore an exchange rate of the dollar that assures trade competitiveness for American industry and to achieve more stable trade and current account balances; to the Committee on Banking, Finance and Urban Affairs.

By Mr. LaFALCE, 33842

H.R. 3840—A bill to amend the Airport and Airway Improvement Act of 1982 to require that at least 10 percent of all funds authorized for airport development be expended with minority business enterprises; to the Committee on Public Works and Transportation.

By Mrs. COLLINS, 33842

H.R. 3841—A bill to amend the Airport and Airway Improvement Act of 1982 to require that at least 10 percent of businesses that sell food, beverages, printed materials, or other consumer products to the general public at each airport receiving Federal assistance be owned and controlled by minority business enterprises; to the Committee on Public Works and Transportation.

By Mrs. COLLINS, 33842

H.R. 3842—A bill to designate September 17, 1987, the bicentennial of the signing of the Constitution of the United States, as "Constitution Day", and to make such day a legal public holiday; to the Committee on Post Office and Civil Service.

By Mr. FOGLIETTA (for himself, Mrs. Boggs, and Mr. Crane), 33842—Cosponsors added, 37487, 38372

H.R. 3843—A bill to amend the copyright law respecting the limitations on exclusive rights to secondary transmissions; to amend the Communications Act of 1934 respecting retransmission of programs originated by broadcast station; and for other purposes; jointly, to the Committees on the Judiciary; Energy and Commerce.

By Mr. FRANK, 33842

H.R. 3844—A bill to amend title XVIII of the Social Security Act to eliminate the penalty for late enrollments under the medicare program; jointly, to the Committees on Ways and Means; Energy and Commerce.

By Mr. FRANK, 33842

H.R. 3845—A bill to amend title 23, United States Code, to require the Secretary of Transportation to withhold the apportionment of certain Federal-aid highway funds to any State that does not establish parking privileges for handicapped persons, and for other purposes; to the Committee on Public Works and Transportation.

By Mr. GEJDENSON, 33842—Cosponsors added, 35788, 37487

H.R. 3846—A bill to direct the Administrator of General Services to release certain restrictions contained in a conveyance of land to the State of Utah; to the Committee on Government Operations.

By Mr. MONSON (for himself, Mr. Hansen, and Mr. Nielson of Utah), 33842

H.R. 3847—A bill to amend the Trade Act of 1974 to eliminate barriers and distortions to trade, to provide authority for a new round of trade negotiations, to promote U.S. exports, and for other purposes; jointly, to the Committees on Ways and Means; Banking, Finance and Urban Affairs; the Judiciary; Energy and Commerce; Foreign Affairs.

By Mr. McEWEN, 33842

H.R. 3848—A bill to remove certain impediments to the licensing of the vessel *Lobster House* for employment in the coastwise and fisheries trades; to the Committee on Merchant Marine and Fisheries.

By Mr. HUGHES, 33842

H.R. 3849—A bill for the relief of Fatima Minnie Bibich; to the Committee on the Judiciary.

By Mr. JONES of Oklahoma, 33842

H.R. 3850—A bill for the relief of Esplanade Gardens, Incorp., and the River Bend Houses; to the Committee on the Judiciary.

By Mr. RANGEL, 33842

H.R. 3851—A bill to amend section 901 of the Alaska National Interest Lands Conservation Act; to the Committee on Interior and Insular Affairs.

By Mr. YOUNG of Alaska, 34266—Referred to the Committee on Energy and Natural Resources, 36268—Passed House, 36177—Reported (H. Rept. 99-437), 36209

H.R. 3852—A bill to amend the Comprehensive Environmental Response, Compensation, and Liability Act of 1980, and for other purposes; jointly, to the Committees on Energy and Commerce; Public Works and Transportation; Ways and Means.

By Mr. WRIGHT (for himself, Mr. Michel, Mr. Dingell, Mr. Howard, Mr. Broyhill, Mr. Snyder, Mr. Roe, Mr. Stangeland, Mr. Eckart of Ohio, Mr. Lent, Mr. Rodino, Mr. Fish, and Mr. Glickman), 34266

H.R. 3853—A bill to prohibit the importation of motor vehicles from Yugoslavia until the government of that country affords its workers internationally recognized worker rights; to the Committee on Ways and Means.

By Mr. BURTON of Indiana, 34266

H.R. 3854—A bill to amend titles II and XVI of the Social Security Act to prohibit, in hearings relating to benefits thereunder, the adversarial involvement of any representative of the Department of Health and Human Services, the Social Security Administration, any other agency of such Department, or any State agency involved; to the Committee on Ways and Means.

By Mr. BOUCHER (for himself, Mr. Roybal, Mr. Frank, Mr. Waxman, Mr. Wise, Mr. Mitchell, Ms. Mikulski, Mr. Rangel, and Mr. Downey of New York), 34266

H.R. 3855—A bill to direct the Secretary of Transportation to conduct a study of the need for additional transportation facilities and services between northern New Jersey and New York City, N.Y.; to the Committee on Public Works and Transportation.

By Mr. GUARINI (for himself, Mr. Rangel, Mr. Roe, Mr. Schumer, Mr. Rodino, Mr. Torricelli, Mr. Scheuer, Mr. Florio, Mr. Molinari, and Mr. Biaggi), 34266—Cosponsors added, 37487

H.R. 3856—A bill to amend the Trade Act of 1974 to promote expansion of international trade in recreational marine craft with Canada, and for other purposes, to the Committee on Ways and Means.

By Mr. McKERNAN (for himself, and Ms. Snowe), 34266

H.R. 3857—A bill to amend the Comprehensive Environmental Response, Compensation, and Liability Act of 1980 to authorize a program of research, development, demonstration, and training for alternative and innovative treatment technologies for use in remedial actions under the Superfund Program, and for other purposes; jointly, to the Committees on Energy and Commerce; Public Works and Transportation; Science and Technology.

By Mr. SCHEUER, 34266

H.R. 3858—A bill to amend the Child Abuse Prevention and Treatment Act to establish a program to encourage States to improve the investigation and prosecution of cases of child abuse, particularly child sexual abuse, and for other purposes; jointly, to the Committees on Education and Labor; Energy and Commerce; the Judiciary.

By Mr. SIKORSKI, 34266

H.R. 3859—A bill entitled "Final Regulations Mortgage Insurance for Public Hospitals"; to the Committee on Banking, Finance and Urban Affairs.

By Mr. FRANK (for himself, Mr. Donnelly, and Mr. Moakley), 34266

H.R. 3860—A bill for the relief of Joyce G. McFarland; to the Committee on the Judiciary.

By Mr. DARDEN, 34266

H.R. 3861—A bill for the relief of Mrs. Douglas F. Macomber; to the Committee on the Judiciary.

By Mr. DAUB, 34266

H.R. 3862—A bill to provide for the temporary stay of detention and deportation of certain Lebanese and for their adjustment to permanent residence status; to the Committee on the Judiciary.

By Mr. CONTE (for himself, Mr. Rahall, and Ms. Oakar), 34789

H.R. 3863—A bill to amend the Federal Election Campaign Act of 1971 to increase the role of political parties in financing campaigns under such act, and for other purposes; to the Committee on House Administration.

By Mr. FRENZEL (for himself, Mr. Michel, Mr. Lott, Mr. Cheney, Mr. Vander Jagt, Mr. Thomas of California, Mr. Dickinson, Mr. Badham, Mr. Gingrich, Mr. Roberts, Mrs. Vucanovich, Mr. Whitehurst, Mr. Weber, Mr. Daub, Mr. Chandler, Mr. Skeen, and Mr. Lagomarsino), 34789

H.R. 3864—A bill to suspend until January 1, 1991, the duty on key rings and key chains; to the Committee on Ways and Means.

By Mr. GUARINI, 34789

H.R. 3865—A bill to provide for Federal incentive grants to encourage State health care professional liability reform; to the Committee on Energy and Commerce.

By Mr. LENT (for himself, Mr. Rowland of Georgia, Mr. Burton of Indiana, Mr. DioGuardi, and Mr. Swindall), 34789

H.R. 3866—A bill providing permanent authority to allow not-for-profit organizations operated in the interest of handicapped individuals to receive procurement grants and contracts under the Small Business Act; to the Committee on Small Business.

By Mr. MRAZEK, 34789

H.R. 3867—A bill to provide permanent duty-free entry for certain mixtures of hot red peppers and salt; to the Committee on Ways and Means.

By Mrs. BOGGS, 34789

H.R. 3868—A bill to provide an opportunity for agricultural borrowers to restructure loans from commercial lenders and farm credit system institutions in order to maintain the viability of their farming operations and thus preserve the family farm system as the backbone of American agriculture; to the Committee on Agriculture.

By Mr. PANETTA (for himself, Mr. de la Garza, Mr. Jones of Tennessee, Mr. Stangeland, Mr. English, Mr. Penny, Mr. Evans of Iowa, Mr. Thomas of Georgia, Mr. Morrison of Washington, Mr. Synar, and Mr. Stallings), 34789

H.R. 3869—A bill entitled the "National Space Policy Act of 1986"; to the Committee on Science and Technology.

By Mr. DORNAN of California, 34789

H.R. 3870—A bill to amend titles 18 and 28 of the United States Code to establish a U.S. Marshals Service, and for other purposes; to the Committee on the Judiciary.

By Mr. KASTENMEIR, 34789

H.R. 3871—A bill for the relief of Peter Wai Kuen Pong; to the Committee on the Judiciary.

By Mr. LANTOS, 34790

H.R. 3872—A bill to strengthen the international competitiveness of the United States and maintain domestic economic strength; jointly to the Committees on Foreign Affairs; Energy and Commerce; Government Operations; the Judiciary.

By Mr. ARMEY (for himself, Mr. Frenzel, Mr. Young of Alaska, Mr. Whitehurst, Mr. Dornan of California, Mr. Crane, and Mr. DeLay), 34885

H.R. 3873—A bill to clear impediments to the documentation of foreign-built coast vessels for specialized foreign trade carriage purposes; to the Committee on Merchant Marine and Fisheries.

By Mrs. BENTLEY, 34885

H.R. 3874—A bill entitled: the "Competitive Exchange Rate Act of 1985"; to the Committee on Banking, Finance and Urban Affairs.

By Mr. LaFALCE, 34885

H.R. 3875—A bill to amend the Arms Export Control Act to require that congressional vetoes of certain arms export proposals be enacted into law; to the Committee on Foreign Affairs.

By Mr. LEVINE of California, 34885—Cosponsors added, 36766

H.R. 3876—A bill to establish a system for regulating depository institutions to be known as consumer banks, and for other purposes; to the Committee on Banking, Finance and Urban Affairs.

By Mr. LUNDINE, 34885

H.R. 3877—A bill to amend title 38, United States Code, to provide for the exclusion of residents and interns from coverage under the Federal Labor-Management Relations Statute; jointly, to the Committee on Veterans' Affairs; Post Office and Civil Service.

By Mr. MONTGOMERY (by request), 34885

H.R. 3878—A bill to grant the consent of the Congress to certain interstate compacts on low-level radioactive waste; jointly, to the Committees on Energy and Commerce; Interior and Insular Affairs.

By Mr. MARKEY (for himself and Mr. Udall), 35287—Debated, 35214—Rules suspended. Passed House, 35236—Ordered placed on calendar, 35926—Indefinitely postponed, 38425

H.R. 3879—A bill entitled the "Tax Fairness and Reform Act of 1985"; to the Committee on Ways and Means.

By Mr. DUNCAN (for himself, Mr. Vander Jagt, Mr. Frenzel, Mr. Schulze, Mr. Gradison, Mr. Moore, Mr. Campbell, Mr. Thomas of California, Mr. Daub, and Mr. Gregg), 35287

H.R. 3880—A bill to designate the Federal Building and U.S. Post Office located in Philadelphia, PA, as the "Robert N.C. Nix, Sr., Federal Building and United States Post Office"; to the Committee on Public Works and Transportation.

By Mr. FOGLIETTA (for himself, Mr. Gray of Pennsylvania, Mr. Edgar, and Mr. Borski), 35288

H.R. 3881—A bill to extend the tax credit for research activities; to the Committee on Ways and Means.

By Mr. AuCOIN, 35288

H.R. 3882—A bill to amend the Panama Canal Act of 1979 with respect to the study of a sea-level canal; to the Committee on Merchant Marine and Fisheries.

By Mr. FRANKLIN (for himself, Mr. Lowry of Washington, Mr. Fields, Mr. Callahan, and Mr. Chappie), 35288

H.R. 3883—A bill to amend title 5, United States Code, to extend certain benefits to former employees of county committees established pursuant to section 8(b) of the Soil Conservation and Domestic Allotment Act, and for other purposes; to the Committee on Post Office and Civil Service.

By Mr. HAMMERSCHMIDT, 35288

H.R. 3884—A bill to modify the boundaries of the Sequoia National Forest, to establish the Scodies Wilderness, and for other purposes; to the Committee on Interior and Insular Affairs.

By Mr. PASHAYAN (for himself and Mr. Thomas of California), 35288

H.R. 3885—A bill to designate wilderness areas in the Sequoia-Kings Canyon National Park, and for other purposes; to the Committee on Interior and Insular Affairs.

By Mr. PASHAYAN (for himself and Mr. Thomas of California), 35288

H.R. 3886—A bill to amend title 31, United States Code, to require that in the President's budget for a fiscal year the economic assumptions pertaining to inflation for major weapon system programs of the Department of Defense be the same as those for the rest of the budget; to the Committee on Government Operations.

By Mr. DioGUARDI (for himself and Mr. Monson), 35787

H.R. 3887—A bill to amend title 31, United States Code, to require the President, in the annual budget submitted by the President to the Congress, to include information on the accuracy of inflation estimates with respect to the budget for the prior year; to the Committee on Government Operations.

By Mr. MONSON (for himself and Mr. DioGuardi), 35787

H.R. 3888—A bill to amend the Rehabilitation Act of 1973 to modify the composition and administration of the Architectural and Transportation Barriers Compliance Board; to the Committee on Education and Labor.

By Mr. FRANK, 35787

H.R. 3889—A bill to amend title 23, United States Code, to provide for a uniform system for handicapped parking; to the Committee on Public Works and Transportation.

By Mr. FRANK, 35787

H.R. 3890—A bill to make permanent the requirements of the manufacturing

H.R. 3890—Continued
clause of the copyright law; to the Committee on the Judiciary.
By Mr. GRAY of Illinois, 35787

H.R. 3891—A bill to restore and protect interest earnings of the Social Security Trust Funds and other Federal trust funds; to the Committee on Ways and Means.
By Mr. ROBERT F. SMITH, 35787

H.R. 3892—A bill to amend title 31, United States Code, to strengthen certain currency reporting requirements, and for other purposes; to the Committee on Banking, Finance and Urban Affairs.
By Mr. WORTLEY, 35787

H.R. 3893—A bill to provide for the disposition of unclaimed property in the custody of the United States; to the Committee on Government Operations.
By Mr. COBEY, 35787

H.R. 3894—A bill to amend the Foreign Assistance Act of 1961 to provide assistance to promote immunization and oral rehydration, and for other purposes; to the Committee on Foreign Affairs.
By Mr. HALL of Ohio (for himself, Mr. Gilman, Mr. Smith of New Jersey, Mr. Leland, Mrs. Roukema, Mr. Ackerman, Mr. Barnes, Mr. Berman, Mr. Conte, Mr. Dorgan, of North Dakota, Mr. Downey of New York, Mr. Moorhead, Mr. Penny, and Mr. Weiss), 35787—Cosponsors added, 38372

H.R. 3895—A bill to amend the Delaware River Basin compact to allow the imposition of charges at fair and equitable rates for certain water withdrawals or diversions which previously were exempt from charges under the compact; to the Committee on the Judiciary.
By Mr. HUGHES, 35787

H.R. 3896—A bill for the relief of Marlboro County General Hospital Charity, of Bennetsville, SC; to the Committee on the Judiciary.
By Mr. TALLON, 35787

H.R. 3897—A bill to amend the patent law to restore the term of the patent grant in the case of certain products for the time of the regulatory review period preventing the marketing of the product claimed in a patent; to the Committee on the Judiciary.
By Mr. BOUCHER (for himself, Mr. DeWine, Mr. Foley, Mr. Alexander, Mr. Fish, Mr. Hughes, Mr. Moorhead, Mr. Glickman, Mr. Coleman of Missouri, Mr. Mazzoli, Mr. Morrison of Washington, and Mr. Kindness), 36105

H.R. 3898—A bill entitled the "Military Whistleblowers Protection Act"; to the Committee on Armed Services.
By Mrs. BOXER (for herself, Mr. Bryant, Mr. Miller of California, Mr. Sikorski, Mr. Fazio, Mrs. Schroeder, Mr. Bosco, Mr. Coelho, Mr. Levine of California, and Mr. Bates), 36105

H.R. 3899—A bill to establish a hydrogen research and development program; to the Committee on Science and Technology.
By Mr. BROWN of California (for himself, Mr. Roe, Mr. Akaka, and Mr. Robinson), 36105

H.R. 3900—A bill directing the President to take certain actions with respect to any country which engages in certain hostile actions against property of the United States or U.S. officers or employees assigned to duty abroad; to the Committee on Foreign Affairs.
By Mr. DORNAN of California, 36105

H.R. 3901—A bill authorizing continuing appropriations for the Lithuania legation; to the Committee on Foreign Affairs.
By Mr. DORNAN of California, 36105

H.R. 3902—A bill to provide for the reimbursement of State and local governments for providing certain protection with respect to certain foreign diplomatic missions located in the United States and with respect to certain foreign officials; to the Committee on Foreign Affairs.
By Mr. DORNAN of California, 36105

H.R. 3903—A bill to provide for the exclusion from the United States of aliens affiliated with terrorist organizations, to require investigations of registered agents of such organizations, and for other purposes; to the Committee on the Judiciary.
By Mr. DORNAN of California, 36105

H.R. 3904—A bill to amend section 602 of the Federal Aviation Act of 1958 to prohibit any Federal officer or employee from imposing certain age restrictions on individuals seeking to serve as pilots of aircraft, and for other purposes; to the Committee on Public Works and Transportation.
By Mr. DORNAN of California, 36105

H.R. 3905—A bill to amend section 312(c) of the Federal Aviation Act of 1958, relating to research and development, to require the Secretary of Transportation to assure the development of a collision avoidance system for use on all civil and military aircraft of the United States in the interest of air safety; jointly, to the Committees on Public Works and Transportation; Science and Technology.
By Mr. DORNAN of California, 36105

H.R. 3906—A bill to provide for the assessment by the U.S. Geological Survey of the quality of the Nation's ground water and surface water resources; to the Committee on Interior and Insular Affairs.
By Mr. GEJDENSON (for himself, Mr. Markey, Mr. Matsui, Mr. Moakley, Mrs. Kennelly, Mr. Hertel of Michigan, Ms. Kaptur, Mr. Weaver, Mr. Lundine, Mr. Heftel of Hawaii, Mr. Moody, Mr. Roe, Mr. Torres, Mr. McKinney, Mr. St Germain, Mr. Spratt, Mr. Seiberling, Mr. Strang, Mr. de Lugo, Mr. Morrison of Connecticut, Ms. Snowe, Mr. McKernan, and Mr. Studds), 36105—Cosponsors added, 37487, 38372

H.R. 3907—A bill to provide for the appointment of two additional bankruptcy judges for the middle district of Florida; to the Committee on the Judiciary.
By Mr. GIBBONS, 36105—Cosponsors added, 37855

H.R. 3908—A bill to establish the Social Security Administration as an independent agency, which shall be headed by a Social Security Board, and which shall be responsible for the administration of the old-age, survivors, and disability insurance program under title II of the Social Security Act and the supplemental security income program under title XVI of such Act, and to provide for off-budget treatment of the old-age, survivors, and disability insurance program beginning with fiscal year 1987; to the Committee on Ways and Means.
By Mr. MAZZOLI, 36105

H.R. 3909—A bill to amend the Federal Food, Drug, and Cosmetic Act to require the appointment of the Commissioner of Food and Drugs to be subject to Senate confirmation; to the Committee on Energy and Commerce.
By Mr. WAXMAN, 36105

H.R. 3910—A bill to amend title II of the State Department Basic Authorities Act of 1956 to impose the same restrictions and conditions on foreign missions of Soviet Bloc countries as are imposed on the foreign mission of the Soviet Union; to the Committee on Foreign Affairs.
By Mr. ZSCHAU, 36105

H.R. 3911—A bill to amend sections 3307(d) and 8335(b) of title 5, United States Code, with respect to the age limits for appointment and mandatory retirement of law enforcement officers engaged in detention activities; to the Committee on Post Office and Civil Service.
By Mr. GILMAN, 36105

H.R. 3912—A bill to amend the Internal Revenue Code of 1954 to eliminate the age requirement for eligibility for the one-time exclusion of gain from the sale of a principal residence; to the Committee on Ways and Means.
By Mr. GILMAN, 36105

H.R. 3913—A bill to regulate commerce and to prohibit unfair or deceptive acts or practices in commerce, and for other purposes; jointly, to the Committees on Energy and Commerce; the Judiciary.
By Mr. GILMAN, 36105

H.R. 3914—A bill to preserve the authority of the Supreme Court Police to provide protective services for Justices and Court personnel; to the Committee on the Judiciary.
By Mr. GLICKMAN, 36105—Amended and passed Senate, 36264—Amendments, 36264—Ordered placed on calendar, 36268—Passed House, 36129—House concurs in Senate amendment, 36937—Examined and signed in the Senate, 37636—Examined and signed in the House, 37851—Presented to the President, 38369

H.R. 3915—A bill to regulate travel in the United States of citizens from the Soviet Union and eastern bloc countries; to the Committee on Foreign Affairs.
By Mr. KASICH, 36105

H.R. 3916—A bill to set minimum standards for the administration of polygraph examinations, to encourage the States and local governments to establish programs regulating the administration of polygraph examinations in accordance with such standards, and for other purposes; to the Committee on Education and Labor.
By Mr. YOUNG of Florida (for himself and Mr. Darden), 36105

H.R. 3917—A bill to extend the period allowed for compliance with certain financial responsibility requirements applicable to land disposal facilities under the Solid Waste Disposal Act; to the Committee on Energy and Commerce.
By Mr. BROYHILL (for himself, Mrs. Johnson, Mr. Gingrich, Mr. Thomas of Georgia, Mrs. Smith of Nebraska, and Mr. Tauzin), 36209—Referred to the Committee on Environment and Public Works, 36504—Rules suspended. Passed House, 36555—Cosponsors added, 36766

H.R. 3918—A bill to extend until December 18, 1985, the application of certain tobacco excise taxes, trade adjustment assistance, certain Medicare reimbursement provisions, and borrowing authority under the Railroad Unemployment Insurance Programs; to the Committee on Ways and Means.
By Mr. ROSTENKOWSKI, 36209—Passed Senate, 36261—Committee discharged. Passed House, 36196—Examined and signed in the House, 36540, 36763—Presented to the President, 36763—Approved [Public Law 99-181], 36936

H.R. 3919—A bill to extend temporarily the Dairy Price Support Program and certain Food Stamp Program provisions, and for other purposes; to the Committee on Agriculture.
By Mr. de la GARZA, 36209—Passed Senate, 36267—Committee discharged. Passed House, 36196—Examined and signed in the House, 36540—Presented to the President, 36763—Approved [Public Law 99-182], 36936

H.R. 3920—A bill to authorize and direct the Secretary of the Interior to amend the contract between the United States and the Purgatoire River Conservancy District (contract number 7-07-w0095); to the Committee on Interior and Insular Affairs.
By Mr. BROWN of Colorado, 36210

H.R. 3921—A bill to establish the Richard M. Nixon National Historic Site in the State of California, and for other purposes; to the Committee on Interior and Insular Affairs.
By Mr. DANNEMEYER (for himself, Mr. Anderson, Mr. Badham, Mr. Bellenson, Mr. Bosco, Mr. Brown of California, Mr. Coelho, Mr. Dixon, Mr. Dornan of California, Mr. Dreier of California, Mr. Dymally, Mr. Edwards of California, Mr. Fazio, Mr. Hawkins, Mr. Hunter, Mr. Lagomarsino, Mr. Lantos, Mr. Lehman of California, Mr. Lewis of California, Mr. Lowery of California, Mr. Lungren, Mr. Matsui, Mr. McCandless, Mr. Mineta, Mr. Moorhead, Mr. Packard, Mr. Shumway, Mr. Roybal, Mr. Thomas of California, and Mr. Zschau), 36210

H.R. 3922—A bill to authorize additional bankruptcy judgeships for the southern district of Texas; to the Committee on the Judiciary.
By Mr. de la GARZA, 36210

H.R. 3923—A bill to amend section 10530 of title 49, United States Code, to make the registration requirements of that section inapplicable to foreign carriers domiciled in Mexico; to the Committee on Public Works and Transportation.
By Mr. de la GARZA, 36210

H.R. 3924—A bill to authorize and direct the Foreign Claims Settlement Commission of the United States to determine inheritance claims of United States nationals against Romania; to the Committee on Foreign Affairs.
By Mr. FASCELL, 36210

H.R. 3925—A bill to lower for a 3-year period the rate of duty on glass inners designed for vacuum flasks; the Committee on Ways and Means.
By Mr. GEJDENSON, 36210

H.R. 3926—A bill to amend title 38, United States Code, to extend eligibility for burial allowance to certain additional veterans and to increase the burial plot allowance for veterans from $150 to $250, to the Committee on Veterans' Affairs.
By Mr. GILMAN, 36210

H.R. 3927—A bill to amend the Internal Revenue Code of 1954 to allow a credit against tax for expenses incurred in the care of elderly veterans, to the Committee on Ways and Means.
By Mr. GILMAN, 36210

H.R. 3928—A bill to amend the Internal Revenue Code of 1954 to make the credit for dependent care services necessary for gainful employment a refundable credit and to allow an additional investment tax credit for dependent care center property; to the Committee on Ways and Means.
By Mr. GILMAN, 36210

H.R. 3929—A bill to amend subtitle IV of title 49, United States Code, to reduce regulation of motor carriers of property, and for other purposes; to the Committee on Public Works and Transportation.
By Mr. HOWARD (for himself and Mr. Snyder) (by request), 36210

H.R. 3930—A bill to amend the Internal Revenue Code of 1954 with respect to treatment of fringe benefits provided to the parents of employees; to the Committee on Ways and Means.
By Mr. JONES of Oklahoma, 36210

H.R. 3931—A bill to designate the General Services Administration building known as the "United States Appraiser's Stores Building" in Boston, MA, as the "Captain John Foster Williams Coast Guard Building;" to the Committee on Public Works and Transportation.
By Mr. MOAKLEY, 36210—Passed House, 37762—Passed Senate, 38560—Examined and signed in the House, 38734—Examined and signed in the Senate, 38797

H.R. 3932—A bill to provide for State regulation of the transportation of high level radioactive waste; jointly, to the Committees on Interior and Insular Affairs; Energy and Commerce; Public Works and Transportation.
By Mr. MOODY (for himself and Mr. Obey), 36210

H.R. 3933—A bill to amend title 28 of the United States Code to authorize the appointment of additional bankruptcy judges for the southern district of Texas; to the Committee on the Judiciary.
By Mr. ORTIZ, 36210

H.R. 3934—A bill to amend the Wild and Scenic Rivers Act and for other purposes; to the Committee on Interior and Insular Affairs.
By Mr. PASHAYAN (for himself and Mr. Thomas of California), 36210

H.R. 3935—A bill to require candidates for the office of Representative or Senator to provide copies of their State and Federal income tax returns for publication in the Congressional Record; to the Committee on House Administration.
By Mr. ST GERMAIN, 36210

H.R. 3936—A bill to amend the Controlled Substances Act to create new penalties for the use of children in the distribution of controlled substances and for the manufacturing with intent to distribute, the possession with intent to distribute, or the distribution of designer drugs, and for other purposes; jointly, to the Committees on Energy and Commerce; the Judiciary.
By Mr. SMITH of Florida (for himself, Mr. Fascell, and Mr. Hyde), 36210

H.R. 3937—A bill to amend title 5, United States Code, with respect to withholding certain city or county taxes from the pay of Federal employees; to the Committee on Post Office and Civil Service.
By Mr. WHEAT, 36210

H.R. 3938—A bill to provide for a 10-year extension of patent numbered 3,435,845; to the Committee on the Judiciary.
By Mr. BLILEY, 36211

H.R. 3939—A bill exempting from bilateral arrangements subject to the Steel Import Stabilization Act steel products imported into the United States for precessing into oil country tubular goods and subsequently exported; to the Committee on Ways and Means.
By Mr. FRENZEL (for himself and Mr. Jones of Oklahoma), 36764—Examined and signed in the House, 36763

H.R. 3940—A bill to require the Center for Environmental Health of the Centers for Disease Control to evaluate State laws and regulations governing youth camp operations and to compile and disseminate the results of such evaluations; to the Committee on Education and Labor.
By Mr. ADDABBO (for himself, Mrs. Bentley, Mr. Bevill, Mr. Fauntroy, Mr. Horton, Mr. Kostmayer, Ms. Mikulski, Mr. McKinney, Mr. Owens, Mr. Rangel, Mr. Reid, Mr. Rodino, Mr. Roe, Mr. Rose, Mr. Smith of Florida, Mr. Solarz, and Mr. Towns), 36764

H.R. 3941—A bill to amend the Social Security Act and related laws to improve the administration of the old-age, survivors, and disability insurance program and the supplemental security income program, to improve coverage under the old-age, survivors, and disability insurance program, and for other purposes; to the Committee on Ways and Means.
By Mr. ARCHER, 36764

H.R. 3942—A bill to designate the Cumberland terminus area of the Chesapeake and Ohio Canal National Historic Park as the "J. Glenn Beall, Sr., Memorial Terminus," and for other purposes; to the Committee on Interior and Insular Affairs.
By Mr. BYRON, 36764

H.R. 3943—A bill to amend the Internal Revenue Code of 1954 to extend by 3 years the time for filing an application for an exemption from self-employment income tax by ministers and other members of religious orders; to the Committee on Ways and Means.
By Mr. ERDREICH, 36764

H.R. 3944—A bill to amend the Grain Standards Act of 1916 to provide for a quality variation statement on all official grade certificates, and for other purposes; to the Committee on Agriculture.
By Mr. EVANS of Iowa, 36764

H.R. 3945—A bill to protect U.S. Government employees at U.S. Embassies; to the Committee on Foreign Affairs.
By Mr. MICA (for himself and Ms. Snowe), 36764

H.R. 3946—A bill to provide for the security of U.S. diplomatic personnel, facilities, and operations, and for other purposes; to the Committee on Foreign Affairs.
By Mr. MICA (for himself and Ms. Snowe), 36764

H.R. 3947—A bill to amend the Internal Revenue Code of 1954 to extend tax deferral advantages associated with the receipt of benefits from qualified pension plans to individuals who receive certain annuities during a corporate takeover to replace such plans; to the Committee on Ways and Means.
By Mr. RANGEL, 36764

H.R. 3948—A bill to amend the Internal Revenue Code of 1954 to extend by two years the termination date of the exclusion from gross income of amounts received under qualified group legal services plans; to the Committee on Ways and Means.
By Mr. RANGEL, 36764

H.R. 3949—A bill to amend chapter XIV of the Comprehensive Crime Control Act of 1984, relating to victims of crime, to

H.R. 3949—Continued
provide funds to encourage States to implement protective reforms regarding the investigation and adjudication of child abuse cases which minimize the additional trauma to the child victim and improve the chances of successful criminal prosecution or legal action; to the Committee on the Judiciary.
By Mr. SENSENBRENNER, 36764

H.R. 3950—A bill to amend the Internal Revenue Code of 1954 to disallow any deduction for advertising or other promotion expenses with respect to sales of tobacco and tobacco products; to the Committee on Ways and Means.
By Mr. STARK, 36764—Cosponsors added, 38372

H.R. 3951—A bill to designate the building which will house the Federal Court for the Eastern District of Texas in Lufkin, TX, as the "Ward R. Burke Federal Court Building;" to the Committee on Public Works and Transportation.
By Mr. WILSON, 36764

H.R. 3952—A bill to amend title 28 of the United States Code to increase the number of bankruptcy judges authorized to be appointed for the southern district of Texas; to the Committee on the Judiciary.
By Mr. BROOKS (for himself, Mr. LeLand, and Mr. Andrews), 36765—Cosponsors added, 38372

H.R. 3953—A bill to require that United States contributions to an international financial institution be reduced by the United States proportionate share of any assistance provided by that institution to any foreign country for the production of any fiber, textile, or article of apparel; to the Committee on Banking, Finance and Urban Affairs.
By Mr. COBLE (for himself, Mr. Broyhill, Mr. Cobey, Mr. Goodling, Mr. Hefner, Mr. Hendon, Mr. Jones of North Carolina, Mr. Lott, Mr. Neal, Mr. Rogers, and Mr. Whitley), 36765

H.R. 3954—A bill to establish a secondary market for industrial mortgages; to the Committee on Banking, Finance and Urban Affairs.
By Mr. EDGAR, 36765

H.R. 3955—A bill to amend title VII of the United States Code to authorize the Secretary of Agriculture to pay a bonus in the form of commodities under certain circumstances for grain destined for export and for other purposes; to the Committee on Agriculture.
By Mr. EVANS of Iowa, 36765

H.R. 3956—A bill to provide for greater accountability for all congressional travel, and for other purposes; to the Committee on House Administration.
By Mr. KANJORSKI, 36765

H.R. 3957—A bill to amend the Foreign Agents Registration Act of 1938, as amended (22 U.S.C. 611 et seq.) to eliminate unconstitutional provisions abridging the freedom of expression; to the Committee on the Judiciary.
By Mr. KASTENMEIER, 36765

H.R. 3958—A bill to provide for the settlement of water rights claims of the La Jolla, Rincon, San Pasqual, Pauma, and Pala Bands of Mission Indians in San Diego County, CA, and for other purposes; to the Committee on Interior and Insular Affairs.
By Mr. PACKARD, 36765—Cosponsors added, 38372

H.R. 3959—A bill to authorize appropriations for certain oceanic and atmospheric activities of the National Oceanic and Atmospheric Administration, and for other purposes; jointly, to the Committees on Science and Technology; Merchant Marine and Fisheries.
By Mr. SCHEUER, 36765

H.R. 3960—A bill to permit the Secretaries of military departments and heads of defense agencies to provide dependents of deceased military members family housing without charge for a period not to exceed 60 days; to the Committee on Armed Services.
By Mrs. SCHROEDER (for herself, Mrs. Holt, and Mr. Frank), 36765

H.R. 3961—A bill to amend title 23, United States Code, to increase the maximum Federal share payable on account of certain highway safety improvement projects which have a favorable cost-benefit ratio; to the Committee on Public Works and Transportation.
By Mr. TRAFICANT, 36765

H.R. 3962—A bill to amend the Federal Food, Drug, and Cosmetic Act to authorize the export of certain unapproved drugs, and for other purposes; to the Committee on Energy and Commerce.
By Mr. WAXMAN, 36765

H.R. 3963—A bill to provide authority to the Secretary of Defense to establish and operate commercial entities to provide cover for Department of Defense foreign intelligence collection activities, and for other purposes; jointly, to the Committees on Armed Services; the Permanent Select Committee on Intelligence.
By Mr. WHITEHURSTS, 36765

H.R. 3964—A bill for the relief of Lynette J. Parker; to the Committee on the Judiciary.
By Mr. BARNARD, 36765

H.R. 3965—A bill for the relief of Robert Ballew; to the Committee on the Judiciary.
By Mr. ERDREICH, 36765

H.R. 3966—A bill for the relief of Eudokia Georgiadou; to the Committee on the Judiciary.
By Mr. ROBINSON, 36765

H.R. 3967—A bill for the reimbursement of Wendell W. Crusenberry of Virginia Beach, to the Committee on the Judiciary.
By Mr. WHITEHURST, 36765

H.R. 3968—A bill to amend title 5, United States Code, to provide that civilian employees of the National Guard may not be required to wear military uniforms while performing civilian service, jointly, to the Committees on Armed Services; Post Office and Civil Service.
By Mr. EVANS of Illinois, 37486

H.R. 3969—A bill to modify the flood control project for the White River basin, Missouri and Arkansas, to include recreation as a project purpose for certain Lakes, to the Committee on Public Works and Transportation.
By Mr. HAMMERSCHMIDT, 37487

H.R. 3970—A bill to amend the Fair Packaging and Labeling Act to provide that a numerical count of the contents of a package will not be required if the contents are clearly visible to and readily ascertainable by the consumer, to the Committee on Energy and Commerce.
By Mr. ROSE, 37487

H.R. 3971—A bill to amend the Federal Aviation Act of 1958 to require the use of detection methods and procedures at airports for the purpose of detecting plastic explosives and other devices which may be used in aircraft piracy and which cannot be detected by metal detectors, to the Committee on Public Works and Transportation.
By Mr. ROSE, 37487

H.R. 3972—A bill to amend the Omnibus Crime Control and Safe Streets Act of 1968 to provide for discretionary grants to supplement existing State appropriations of direct financial aid to units of local government for specific programs designed to combat violent crime associated with controlled substances; to the Committee on the Judiciary.
By Mr. STARK, 37487

H.R. 3973—A bill to provide for the protection and preservation of seeds and animal germplasm that may be of benefit to our Nation's future needs; to the Committee on Agriculture.
By Mr. WEAVER, 37487

H.R. 3974—A bill to amend title 10, United States Code, to include in the death gratuity payable to survivors of a member of the Armed Forces who dies on active duty an amount equivalent to 2 months housing allowances; to the Committee on Armed Services.
By Mrs. SCHROEDER (for herself, Mr. Aspin, Mr. Dickinson, Mr. Stratton, Mr. Whitehurst, Mr. Nichols, Mr. Spence, Mr. Daniel, Mrs. Holt, Mr. Montgomery, Mr. Hillis, Mrs. Byron, Mr. Kramer, Mr. Mavroules, Mr. Martin of New York, Mr. Hutto, Mr. Kasich, Mr. Skelton, Mr. Leath of Texas, Mr. McCurdy, Mr. Foglietta, Mr. Dyson, Mr. Hertel of Michigan, Mr. Sisisky, Mr. Ortiz, Mr. Robinson, Mr. Bustamante, Mr. McCloskey, Mr. Hubbard, Mr. Hefner, Mr. Coleman of Texas, Mr. Frank, and Mr. Wheat), 37487—Amended and passed Senate, 37622—Amendments, 37622, 37717—Amended and passed House, 37767—House concurs in Senate amendments, 38074—Examined and signed in the House, 38733—Presented to the President, 38734—Examined and signed in the Senate, 38797

H.R. 3975—A bill to amend the Public Health Service Act to provide assistance for counseling of, and preparation and distribution of information for pregnant women; to the Committee on Energy and Commerce.
By Ms. OAKAR, 37487

H.R. 3976—A bill to amend the Immigration and Nationality Act to exclude from admission into the United States most nonimmigrants from any foreign state with which the United States does not have diplomatic relations; to the Committee on the Judiciary.
By Mr. MILLER of Ohio, 37487

H.R. 3977—A bill for the relief of Joseph W. Newman; to the Committee on the Judiciary.
By Mr. LOTT, 37487

H.R. 3978—A bill to amend a law relating to the sale of obsolete vessels for use in the fisheries of the United States; to the Committee on Merchant Marine and Fisheries.
By Mr. LOWRY of Washington, 37487

H.R. 3979—A bill to amend the Internal Revenue Code of 1954 to extend for a temporary period certain tax provisions which would otherwise expire at the end of 1985, and for other purposes; jointly, to the Committees on Ways and Means; Energy and Commerce.
By Mr. ROSTENKOWSKI, 37854—Objection heard, 37843

H.R. 3980—A bill entitled the "Unitary Tax Bill of 1985"; to the Committee on Ways and Means.
By Mr. DUNCAN, 37854

H.R. 3981—A bill to extend until December 19, 1985, the application of certain tobacco excise taxes; to the Committee on Ways amd Means.
By Mr. GIBBONS, 37854—Passed Senate, 37627—Amended and passed House, 37845—Amendments, 37847—Title amended, 37847—Examined and signed in the House, 37851—Presented to the President, 38369—Examined and signed in the Senate, 38578—Approved [Public Law 99-189], 38784

H.R. 3982—A bill to extend until December 20, 1985, the trade adjustment assistance, certain Medicare reimbursement provisions, and borrowing authority under the railroad unemployment insurance program; jointly, to the Committees on Ways and Means; Energy and Commerce.
By Mr. STARK, 37854

H.R. 3983—A bill to amend the Export Administration Act of 1979 to prohibit certain exports to countries supporting international terrorism; to the Committee on Foreign Affairs.
By Mr. BERMAN, 37854

H.R. 3984—A bill to amend the National Endowment for Democracy Act to prohibit grants to organizations affiliated with any member of the Board of Directors of the Endowment; to the Committee on Foreign Affairs.
By Mr. BROWN of Colorado, 37854

H.R. 3985—A bill to amend chapter 96 of title 18, United States Code; to the Committee on the Judiciary.
By Mr. CONYERS, 37854

H.R. 3986—A bill to ensure timely action under the provisions of the trade laws safeguarding national security; to the Committee on Ways and Means.
By Mrs. KENNELLY, 37854

H.R. 3987—A bill to provide for multilateral limitations on arms sales, and for other purposes; to the Committee on Foreign Affairs.
By Mr. LEVINE of California, 37854

H.R. 3988—A bill to enhance the enforcement of laws conserving American lobster; to the Committee on Ways and Means.
By Mr. McKERNAN (for himself, Mr. Studds, and Mrs. Schneider), 37854

H.R. 3989—A bill to amend the Communications Act of 1934 to prohibit the encoding of satellite-transmitted television programming until decoding devices are fully available at reasonable prices; to the Committee on Energy and Commerce.
By Mr. SWEENEY, 37854

H.R. 3990—A bill to provide comprehensive reform of the trade laws, and for other purposes; jointly, to the Committees on Ways and Means; Banking, Finance and Urban Affairs.
By Mr. SWEENEY, 37854

H.R. 3991—A bill to amend the Federal Aviation Act of 1958 to require air carrier employees and ticket agents to provide the details of any scheduled stopover to any person who makes a reservation or purchases a ticket for a flight which will involve any such stopover; to the Committee on Public Works and Transportation.
By Mr. ACKERMAN, 37855

H.R. 3992—A bill to amend the Internal Revenue Code of 1954 to extend for a temporary period certain tax provisions which would otherwise expire at the end of 1985, and for other purposes; to the Committee on Ways and Means.
By Mr. ROSTENKOWSKI, 38370—Objection heard, 38340—Made special order (H. Res. 350), 38370

H.R. 3993—A bill to extend until March 15, 1986, the application of certain tobacco excise taxes, trade adjustment assistance, and borrowing authority under the Railroad Unemployment Insurance Program, and to extend until March 15, 1986, and December 31, 1986, the application of certain Medicare hospital and physician provisions, respectively; jointly, to the Committees on Ways and Means; Energy and Commerce.
By Mrs. KENNELLY, 38370

H.R. 3994—A bill to extend until December 31, 1985, the application of certain tobacco excise taxes, trade adjustment assistance, certain Medicare reimbursement provisions, and borrowing authority under the Railroad Unemployment Insurance Program; jointly, to the Committees on Ways and Means; Energy and Commerce.
By Mrs. KENNELLY, 38370

H.R. 3995—A bill to amend the Federal Food, Drug and Cosmetic Act to establish conditions for the export of drugs; to the Committee on Energy and Commerce.
By Mr. MADIGAN (for himself, Mr. Scheuer, Mr. Broyhill, Mr. Sharp, Mr. Lent, Mr. Luken, Mr. Nielson of Utah, Mr. Tauke, Mr. Shelby, Mr. Ritter, Mr. Bliley, Mr. Tauzin, Mr. Whittaker, Mr. Dowdy of Mississippi, Mr. Dannemeyer, Mr. Bilirakis, Mr. Gallo, Mr. Dwyer of New Jersey, Mr. Ralph M. Hall, Mr. Oxley, and Mr. Eckart of Ohio), 38370

H.R. 3996—A bill to extend until March 15, 1986, the application of certain tobacco excise taxes, trade adjustment assistance, certain Medicare reimbursement provisions, and borrowing authority under the Railroad Unemployment Insurance Program; jointly, to the Committees on Ways and Means; Energy and Commerce.
By Mr. ROSTENKOWSKI, 38370

H.R. 3997—A bill to advance the national prosperity, quality of life, and welfare, to establish a National Policy and Technology Foundation, and for other purposes; jointly, to the Committees on Science and Technology; the Judiciary.
By Mr. BROWN of California (for himself, Mr. Beilenson, Mr. Berman, Mr. Bonior of Michigan, Mr. Conyers, Mr. Crockett, Mr. Dixon, Mr. Dymally, Mr. Edgar, Mr. Fazio, Mr. Ford of Michigan, Mr. Guarini, Mr. Hawkins, Mr. Hertel of Michigan, Mr. Levine of California, Mr. Lundine, Mr. MacKay McKinney, Mr. Mitchell, Mr. Nelson of Florida, Mr. Rangel, Mr. Torres, Mr. Udall, Mr. Waxman, and Mr. Weiss), 38370

H.R. 3998—A bill to amend the Federal Rules of Civil Procedure with respect to offers of judgment; to the Committee on the Judiciary.
By Mr. CONYERS, 38371

H.R. 3999—A bill to amend the Internal Revenue Code of 1954 to repeal the requirement that certain food or beverage establishments allocate a portion of its gross receipts to its employees as tips and report such allocation to the Internal Revenue Service; to the Committee on Ways and Means.
By Mr. DARDEN, 38371

H.R. 4000—A bill to assist in the admission into the United States of certain aliens who have fled from Poland; to the Committee on the Judiciary.
By Mr. HERTEL of Michigan, 38371

H.R. 4001—A bill to amend chapters 37 and 123 of title 28, United States Code, and chapter 301 of title 18, United States Code; to the Committee on the Judiciary.
By Mr. KASTENMEIER, 38371

H.R. 4002—A bill to amend the Tariff Schedules of the United States in order to establish equitable duty rates for sodium bicarbonate; to the Committee on Ways and Means.
By Mr. LATTA, 38371

H.R. 4003—A bill to permit the reappointment of certain former air traffic controllers, and for other purposes; to the Committee on Post Office and Civil Service.
By Mr. MOLINARI, 38371

H.R. 4004—A bill to establish a corporation to be known as Haskell Indian College and for other purposes; to the Committee on Education and Labor.
By Mr. SLATTERY, 38371

H.R. 4005—A bill to amend section 8332 of title 5, United States Code, to allow periods of certain service performed as an employee of a State or an instrumentality of a State to be creditable for civil service retirement; to the Committee on Post Office and Civil Service.
By Mr. WOLF, 38371

H.R. 4006—A bill to extend until March 15, 1986, the application of certain tobacco excise taxes, trade adjustment assistance, certain Medicare reimbursement provisions, and borrowing authority under the Railroad Unemployment Insurance Program, and to amend the Internal Revenue Code of 1954 to extend for a temporary period certain tax provisions of current law which would otherwise expire at the end of 1985; jointly, to the Committees on Ways and Means; Energy and Commerce.
By Mr. ROSTENKOWSKI, 38371—Amendments, 38632, 38659—Amended and passed Senate, 38658—Title amended, 38659—Committees discharged. Passed House, 38354—House concurs in Senate amendments with amendment, 38728—Examined and signed in the House, 38733—Senate concurs in the House amendments to Senate amendments, 38753—Presented to the President, 38734—Examined and signed in the Senate, 38797—Approved [Public Law 99-201], 38576

H.R. 4007—A bill to amend section 3500 of title 18, United States Code, to provide more useful discovery rights for defendants in criminal cases; to the Committee on the Judiciary.
By Mr. CONYERS, 38733

H.R. 4008—A bill to stimulate employment through the creation of rural enterprise zones; jointly, to the Committees on Ways and Means; the Judiciary; Banking, Finance and Urban Affairs.
By Mr. STANGELAND, 38734

H.R. 4009—A bill for the relief of Isaako Uili; to the Committee on the Judiciary.
By Mr. BROWN of Colorado, 38734

H.R. 4010—A bill to provide that section 6248 of title 10, United States Code, shall not apply to an award of a medal of honor to Francisco R. Cortez or Richard G. Peres, and for other purposes; to the Committee on Armed Services.

H.R. 4010—Continued
By Mr. LELAND, 38734

H.R. 4011—A bill for the relief of Robert Julius Funesti; to the Committee on the Judiciary.

By Mr. SEIBERLING, 38734

HISTORY OF BILLS AND RESOLUTIONS

HOUSE JOINT RESOLUTIONS

H.J. Res. 1—Joint resolution designating 1985 as the Year of Social Security; to the Committee on Post Office and Civil Service.

By Mr. ROSTENKOWSKI (for himself, Mr. Pickle, Mr. Duncan, and Mr. Archer), 458—Cosponsors added, 9829, 10696, 17913, 21631, 21938, 22686, 22979, 23444, 24812, 26691, 29686

H.J. Res. 2—Joint resolution proposing an amendment to the Constitution of the United States relative to equal rights for men and women; to the Committee on the Judiciary.

By Mr. RODINO, 458

H.J. Res. 3—Joint resolution to prevent nuclear explosive testing; to the Committee on Foreign Affairs.

By Mr. BEDELL (for himself, Mr. Leach of Iowa, and Mr. Markey), 458—Cosponsors added, 7240, 8299, 10696, 12276, 12822, 14059, 16123, 16413, 16582, 17520, 17913, 18139, 18730, 19230, 19526, 19867—Reported (H. Rept. 99-221), 20262—Amendments, 25280, 25497

H.J. Res. 4—Joint resolution proposing an amendment to the Constitution of the United States relating to voluntary school prayer; to the Committee on the Judiciary.

By Mr. McEWEN, 458—Cosponsors added, 9105, 17233

H.J. Res. 5—Joint resolution proposing an amendment to the Constitution to provide for the direct popular election of the President and Vice President of the United States; to the Committee on the Judiciary.

By Mr. BROOKS, 458

H.J. Res. 6—Joint resolution proposing an amendment to the Constitution of the United States to provide for single 6-year terms for the President and Vice President, and to repeal the 22d article of amendment to the Constitution; to the Committee on the Judiciary.

By Mr. BROOKS, 458—Cosponsors added, 18139, 31516

H.J. Res. 7—Joint resolution to provide for the establishment of a Joint Committee on Intelligence; to the Committee on Rules.

By Mr. HYDE, 458—Cosponsors added, 5585, 7497, 11147, 17520, 20838, 25496, 26110, 27828, 29898, 32464, 32642, 33842, 34267, 34789, 35288, 35788, 36766, 38734

H.J. Res. 8—Joint resolution proposing an amendment to the Constitution of the United States with respect to the offering of prayer in public buildings; to the Committee on the Judiciary.

By Mr. WYLIE, 458

H.J. Res. 9—Joint resolution to establish a bipartisan National Commission on Federal Budget Deficit Reductions; to the Committee on Government Operations.

By Mr. WYLIE, 458

H.J. Res. 10—Joint resolution to designate the week beginning on January 19, 1987 as "Shays' Rebellion Week" and Sunday, January 25, 1987 as "Shays' Rebellion Day;" to the Committee on Post Office and Civil Service.

By Mr. CONTE, 458—Cosponsors added, 1315, 1878, 2942, 4299, 6087

H.J. Res. 11—Joint resolution calling for a verifiable comprehensive treaty banning the testing, production, deployment, and use of all space-based weapons for use against space, air or ground targets, and ground-based or air-based weapons for use against satellites and the dismantling of existing weapons systems; to the Committee on Foreign Affairs.

By Mr. KASTENMEIER, 458

H.J. Res. 12—Joint resolution proposing an amendment to the Constitution relating to Federal budget procedures; to the Committee on the Judiciary.

By Mr. BARTON, 458—Cosponsors added, 12899

H.J. Res. 13—Joint resolution proposing an amendment to the Constitution of the United States to provide for 4-year terms for Members of the House of Representatives, and for other purposes; to the Committee on the Judiciary.

By Mr. BEDELL, 458

H.J. Res. 14—Joint resolution proposing an amendment to the Constitution of the United States to prohibit compelling attendance in schools other than the one nearest the residence and to insure equal educational opportunities for all students wherever located; to the Committee on the Judiciary.

By Mr. BENNETT, 458

H.J. Res. 15—Joint resolution proposing an amendment to the Constitution of the United States allowing an item veto in appropriations; to the Committee on the Judiciary.

By Mr. BENNETT, 458

H.J. Res. 16—Joint resolution proposing an amendment to the Constitution to provide that, except in time of war or economic emergency declared by the Congress, expenditures of the Government may not exceed the revenues of the Government during any fiscal year; to the Committee on the Judiciary.

By Mr. BENNETT, 458

H.J. Res. 17—Joint resolution to consent to an amendment enacted by the Legislature of the State of Hawaii to the Hawaiian Homes Commission Act, 1920; to the Committee on Interior and Insular Affairs.

By Mr. AKAKA, 458—Cosponsors added, 26691

H.J. Res. 18—Joint resolution proposing an amendment to the Consitution of the United States allowing an item veto in appropriations; to the Committee on the Judiciary.

By Mr. BENNETT (for himself, Mr. Shumway, and Mr. Chandler), 458—Cosponsors added, 1878, 7240, 15500

H.J. Res. 19—Joint resolution proposing an amendment to the Constitution to provide for the direct election of the President and the Vice President and to authorize Congress to establish procedures relating to the nomination of Presidential and Vice Presidential candidates; to the Committee on the Judiciary.

By Mr. BENNETT, 458

H.J. Res. 20—Joint resolution designating the week beginning November 11, 1985, as "National Women Veterans Recognition Week"; to the Committee on Post Office and Civil Service.

By Mr. BILIRAKIS, 458—Cosponsors added, 903, 4231, 8473, 14059, 16582, 20838, 21278, 26110, 28865, 30914

H.J. Res. 21—Joint resolution to provide for the designation of the month of February 1985 as "National Black History Month"; to the Committee on Post Office and Civil Service.

By Mrs. COLLINS, 458—Cosponsors added, 3951

H.J. Res. 22—Joint resolution to provide for the designation of September 1, 1985, as "Working Mothers' Day"; to the Committee on Post Office and Civil Service.

By Mrs. COLLINS, 458

H.J. Res. 23—Joint resolution proposing an amendment to the Constitution of the United States to provide that the insular areas shall appoint electors of the President and Vice President; to the Committee on the Judiciary.

By Mr. de LUGO (for himself, and Mr. Sunia), 458—Cosponsors added, 24288

H.J. Res. 24—Joint resolution proposing an amendment to the Constitution of the United States with respect to the right to life; to the Committee on the Judiciary.

By Mr. EMERSON, 458—Cosponsors added, 1315, 4231, 12276, 16413

H.J. Res. 25—Joint resolution to designate the week beginning June 2, 1985, as "National Theatre Week"; to the Committee on Post Office and Civil Service.

By Mr. GREEN, 458—Cosponsors added, 3570, 5048, 5988, 8299, 10262, 11147—Agreed to in House, 14024—Ordered placed on calendar, 14846—Agreed to in Senate, 15020—Examined and signed in the Senate, 15328, 15710—Examined and signed in the House, 15498—Presented to the President, 15878—Approved [Public Law 99-51], 16465

H.J. Res. 26—Joint resolution proposing an amendment to the Constitution of the United States to provide for a single 6-year term for President and Vice President, and to repeal the 22d article of amendment to the Constitution; to the Committee on the Judiciary.

By Mr. GUARINI, 458

H.J. Res. 27—Joint resolution proposing an amendment to the Constitution relating

H.J. Res. 27—Continued
to Federal budget procedures; to the Committee on the Judiciary.

By Mr. CRAIG (for himself, Mr. Hendon, Mr. Coble, Mr. Daub, Mr. Stenholm, Mr. Robert F. Smith, Mr. Jenkins, Mr. Billey, Mr. Broyhill, Mr. Archer, Mr. Badham, Mr. Bennett, Mr. Bevill, Mr. Boulter, Mr. Breaux, Mr. Brown of Colorado, Mrs. Byron, Mr. Campbell, Mr. Carney, Mr. Chandler, Mr. Chappell, Mr. Clinger, Mr. Coughlin, Mr. Courter, Mr. Crane, Mr. Daniel, Mr. Dannemeyer, Mr. Darden, Mr. DeLay, Mr. Dowdy of Mississippi, Mr. Eckert of New York, Mr. Emerson, Mr. English, Ms. Fiedler, Mr. Fields, Mr. Frenzel, Mr. Gregg, Mr. Gunderson, Mr. Sam B. Hall Jr., Mr. Hansen, Mr. Hartnett, Mr. Hopkins, Mr. Horton, Mr. Hutto, Mr. Ireland, Mr. Kasich, Mr. Kindness, Mr. Kramer, Mr. Lagomarsino, Mr. Lewis of Florida, Mr. Livingston, Mr. Loeffler, Mr. Lott, Mr. Lungren, Mr. Lujan, Mr. McCain, Mr. McCandless, Mr. McCurdy, Mr. McEwen, Mr. McKernan, Mr. Mack, Mr. Marlenee, Mr. Martin of New York, Mrs. Martin of Illinois, Ms. Meyers, Mr. Miller of Ohio, Mr. Nichols, Mr. Oxley, Mr. Porter, Mr. Ray, Mr. Regula, Mr. Roemer, Mr. Roth, Mr. Rudd, Mr. Sensenbrenner, Mr. Shaw, Mr. Shumway, Mr. Denny Smith, Mr. Schuette, Mrs. Smith of Nebraska, Mr. Solomon, Mr. Stangeland, Mr. Stump, Mr. Sundquist, Mr. Tauke, Mr. Tauzin, Mr. Thomas of California, Mrs. Vucanovich, Mr. Watkins, Mr. Whitehurst, Mr. Whittaker, Mr. Wolf, Mr. Young of Alaska, Mr. Zschau, Mrs. Holt, Mr. Rogers, Mr. Combest, Mr. Siljander, and Mr. Bilirakis), 458—Cosponsors added, 694, 2681, 3378, 4703, 5988, 6471, 7240, 9829, 17520, 19230, 22686, 22899, 23444, 34789

H.J. Res. 28—Joint resolution proposing an amendment to the Constitution of the United States with respect to the compelling of testimony from a defendant in a criminal case in open court, a restriction on the use of prior convictions except when they are an element of the crime charged, and the right of a defendant in a criminal case to be informed of the evidence against him; to the Committee on the Judiciary.

By Mr. JACOBS, 458

H.J. Res. 29—Joint resolution proposing an amendment to the Constitution of the United States allowing the States to propose amendments to the Constitution when the legislatures of two-thirds of the States have approved substantially identical proposals for an amendment; to the Committee on the Judiciary.

By Mr. JACOBS, 458

H.J. Res. 30—Joint resolution proposing an amendment to the Constitution of the United States to limit service by Representatives, Senators, and Federal judges; to the Committee on the Judiciary.

By Mr. JACOBS, 458

H.J. Res. 31—Joint resolution to amend the Constitution of the United States to provide for balanced budgets and elimination of the Federal indebtedness; to the Committee on the Judiciary.

By Mr. JACOBS, 458

H.J. Res. 32—Joint resolution to amend the Constitution of the United States to provide for one-House vetoes of executive branch rules and regulations issued pursuant to acts of the Congress; to the Committee on the Judiciary.

By Mr. JACOBS, 458

H.J. Res. 33—Joint resolution designating the week of September 8 through September 14, 1985, as "National Child Safety Week"; to the Committee on Post Office and Civil Service.

By Mr. LEWIS of Florida, 459—Cosponsors added, 828, 1315, 2293, 4231, 5585, 7240, 7497—Amended and passed House, 7575—Amendments, 7576—Ordered held at desk, 7899—Amended and passed Senate (in lieu of S.J. Res. 45), 8930—House concurs in Senate amendments, 9257—Examined and signed in the Senate, 9674—Examined and signed in the House, 9743—Presented to the President, 9825—Approved [Public Law 99-30], 16464

H.J. Res. 34—Joint resolution proposing an amendment to the Constitution of the United States to provide for 4-year terms for Representatives and to limit the number of terms Senators and Representatives may serve; to the Committee on the Judiciary.

By Mr. McCOLLUM (for himself, Mr. Hartnett, Mr. Mica, Mr. Brown of Colorado, Mr. Bilirakis, Mr. Evans of Iowa, Mr. Shumway, Mr. McEwen, and Mr. Hansen), 459—Cosponsors added, 5988

H.J. Res. 35—Joint resolution proposing an amendment to the Constitution of the United States with respect to the number of terms of office of Members of the Senate and the House of Representatives; to the Committee on the Judiciary.

By Mr. McCOLLUM (for himself, Mr. Denny Smith, Mr. Brown of Colorado, Mr. Hartnett, Mr. Gregg, Mr. Bilirakis, Mr. Wolf, Mr. Evans of Iowa, Mr. Gunderson, Mr. Crane, Mr. McEwen, Mr. Hiler, and Mr. Hansen), 459

H.J. Res. 36—Joint resolution authorizing establishment of a memorial in the District of Columbia or its environs; to the Committee on House Administration.

By Ms. OAKAR, 459—Cosponsors added, 9745, 13437, 17233, 18730, 19867, 24179—Reported with amendments (H. Rept. 99-342), 29374—Debated, 30366—Rules suspended. Amended and passed House, 30731—Title amended, 30732—Referred to the Committee on Energy and Natural Resources, 31134

H.J. Res. 37—Joint resolution to designate April 24, 1985, as "National Day of Remembrance of Man's Inhumanity to Man"; to the Committee on Post Office and Civil Service.

By Mr. ROE, 459—Cosponsors added, 6087

H.J. Res. 38—Joint resolution to provide for the designation of the 44th anniversary of the renewal of Ukrainian independence, June 30, 1985, as "Ukrainian Independence Day"; to the Committee on Post Office and Civil Service.

By Mr. ROE, 459

H.J. Res. 39—Joint resolution to provide for the issuance of a commemorative postage stamp in honor of Patience Lovell Wright; to the Committee on Post Office and Civil Service.

By Mr. ROE, 459

H.J. Res. 40—Joint resolution to provide for the issuance of a commemorative postage stamp in honor of the Columbiettes; to the Committee on Post Office and Civil Service.

By Mr. ROE, 459

H.J. Res. 41—Joint resolution designating August 4, 1985, as "National Legion of Valor Day"; to the Committee on Post Office and Civil Service.

By Mr. RUDD, 459—Cosponsors added, 828, 903, 1315, 1878, 2293, 2434, 3570, 4299, 5585, 6087, 7240, 7803, 9105, 9745, 11292, 12010, 15216, 18730, 19526

H.J. Res. 42—Joint resolution proposing an amendment to the Constitution of the United States which requires (except during time of war and subject to suspension by the Congress) that the total amount of money expended by the United States during any fiscal year not exceed the amount of certain revenue received by the United States during such fiscal year and not exceed 20 percent of the gross national product of the United States during the previous calendar year; to the Committee on the Judiciary.

By Mr. SHELBY, 459

H.J. Res. 43—Joint resolution proposing an amendment to the Constitution of the United States to provide that appropriations made by the United States shall not exceed its revenues, except in time of war or national emergency; and to provide for the systematic paying back of the national debt; to the Committee on the Judiciary.

By Mr. SHUMWAY, 459

H.J. Res. 44—Joint resolution proposing an amendment to the Constitution of the United States providing for staggered 4-year terms for Representatives, for a limitation on the number of terms a person may serve in the House of Representatives or the Senate, and for other purposes; to the Committee on the Judiciary.

By Mr. SHUMWAY (for himself, and Mr. McCollum), 459

H.J. Res. 45—Joint resolution proposing an amendment to the Constitution of the United States relating to the nomination of individuals for election to the offices of the President and Vice President of the United States; to the Committee on the Judiciary.

By Mr. SMITH of Iowa, 459

H.J. Res. 46—Joint resolution to designate the week of May 1 through May 7, 1985, as "National Osteoporosis Awareness Week;" to the Committee on Post Office and Civil Service.

By Ms. SNOWE (for herself, Mr. Dwyer of New Jersey, Mr. Berman, Mr. Lundine, Mr. Beilenson, Mrs. Lloyd, Mr. Weiss, Mr. Lantos, Mr. Hughes, Mr. Lagomarsino, Mr. Stark, Mr. Green, Mr. Wyden, Mr. Fauntroy, Mr. Martinez, Mr. Solarz, Mr. Roe, Mr. Young of Missouri, Mr. Crockett, Mr. Rodino, Mr. Skelton, Mr. Rinaldo, Mr. Hammerschmidt, Mr. Frenzel, Mr. Levine of California, Mr. Biaggi, Mr. Erdreich, Mrs. Boxer, Mr. Kolter, Mr. Bilirakis, Mr. Hertel of Michigan, Mr. Matsui, Mr. Conte, Mrs. Byron, Mr. Levin of Michigan, Mr. Ford of Tennessee, Mr. DeWine, Mr. Durbin, Mr. Barnes, Mrs. Holt, Mr. MacKay, and Mr. Pepper), 459—Cosponsors added, 1148, 1878, 3951, 6367, 7613, 8058, 9105, 9829, 10024, 10696

H.J. Res. 47—Joint resolution to renounce the first use of all nuclear weapons and to conclude treaties with all nations renouncing the first use of all nuclear weapons; to the Committee on Foreign Affairs.

By Mr. WEISS, 459—Cosponsors added, 6367, 19526, 20681, 21631, 28865

H.J. Res. 48—Joint resolution proposing an amendment to the Constitution of the United States requiring the submission of balanced Federal funds budgets by the President and action by the Congress to provide revenues to offset Federal funds deficits; to the Committee on the Judiciary.

By Mr. ARCHER, 459

H.J. Res. 49—Joint resolution proposing an amendment to the Constitution of the United States allowing an item veto in appropriation bills; to the Committee on the Judiciary.

By Mr. ARCHER (for himself, Mr. Kemp, Mr. Sam B. Hall, Jr., and Mr. Crane), 459—Cosponsors added, 828, 903, 1148, 1387, 1696, 2293, 2434, 5585, 6610, 7613, 9105, 31637, 32629

H.J. Res. 50—Joint resolution designating the week beginning March 3, 1985, as "Women's History Week"; to the Committee on Post Office and Civil Service.

By Mrs. BOXER (for herself, Ms. Snowe, Mrs. Collins, Ms. Mikulski, Mrs. Schneider, Ms. Oakar, Mrs. Burton of California, Mrs. Boggs, Mrs. Johnson, Ms. Kaptur, Mrs. Kennelly, Mrs. Schroeder, Mrs. Holt, Mrs. Lloyd, Mrs. Martin of Illinois, Mrs. Smith of Nebraska, Mrs. Byron, Mrs. Meyers of Kansas, Ms. Fiedler, Mrs. Vucanovich, Mrs. Bentley, Mr. Edwards of California, Mr. Rose, Mr. Morrison of Connecticut, Mr. Fauntroy, Mr. Stark, Mr. Berman, Mr. Weaver, Mr. Addabbo, Mr. Moody, Mr. Wheat, Mr. Olin, Mr. Dwyer of New Jersey, Mr. Dixon, Mr. Matsui, Mr. Kostmayer, Mr. Torricelli, Mr. Rodino, Mr. Young of Missouri, Mr. Levine of California, Mr. Crockett, Mr. Darden, Mr. Waxman, Mr. Yates, Mr. Dellums, Mr. Barnes, Mr. Smith of Florida, Mr. Edgar, Mr. Mitchell, Mr. Bevill, Mr. Kasich, Mr. Rinaldo, Mr. Foglietta, Mr. Kramer, Mr. Hoyer, Mr. Roe, Mr. Frenzel, Mr. Bryant, Mr. Wortley, Mr. Hatcher, Mr. Cooper, Mr. McHugh, Mr. Lewis of Florida, Mr. Mazzoli, Mr. Mineta, Mr. Lagomarsino, Mr. Schumer, Mr. McKernan, Mr. Anthony, Mr. Frank, Mr. Vento, Mr. Weiss, Mr. Foley, and Mr. Ray), 459—Cosponsors added, 2434, 2681, 3570—Agreed to in House, 4157—Ordered held at desk, 4450—Agreed to in Senate, 4590—Examined and signed in the Senate, 4811—Examined and signed in the House, 5042—Presented to the President, 5576—Approved [Public Law 99-3], 7776

H.J. Res. 51—Joint resolution proposing an amendment to the Constitution of the United States to provide that appropriations shall not exceed revenues of the United States, except in time of war or national emergency; to the Committee on the Judiciary.

By Mr. de la GARZA, 459—Cosponsors added, 23009

H.J. Res. 52—Joint resolution proposing an amendment to the Constitution of the United States; to the Committee on the Judiciary.

By Mr. de la GARZA, 459—Cosponsors added, 23009

H.J. Res. 53—Joint resolution proposing an amendment to the Constitution of the United States to prohibit compelling the attendance of a student in a public school other than the public school nearest the residence of such student; to the Committee on the Judiciary.

By Mr. EMERSON, 459

H.J. Res. 54—Joint resolution proposing an amendment to the Constitution of the United States to provide that appropriations made by the United States shall not exceed its revenues, except in time of war or national emergency; and to provide for the systematic paying back of the national debt; to the Committee on the Judiciary.

By Mr. FUQUA, 459

H.J. Res. 55—Joint resolution proposing an amendment to the Constitution of the United States; to the Committee on the Judiciary.

By Mr. FUQUA, 459

H.J. Res. 56—Joint resolution proposing an amendment to the Constitution of the United States providing for a procedure for removal from office, in every tenth year of service, of the judges of the Supreme Court and inferior Federal courts; to the Committee on the Judiciary.

By Mr. FUQUA, 459

H.J. Res. 57—Joint resolution proposing an amendment to the Constitution of the United States allowing an item veto in Appropriations Acts; to the Committee on the Judiciary.

By Mr. HYDE (for himself and Mr. Fish), 459—Cosponsors added, 4231

H.J. Res. 58—Joint resolution expressing the sense of the Congress that following the achievement of a balanced budget, any existing budget surplus should be applied to reducing the national debt; to the Committee on Government Operations.

By Mr. IRELAND, 459—Cosponsors added, 6471

H.J. Res. 59—Joint resolution designating the week beginning July 7, 1985, as "National Alopecia Areata Awareness Week"; to the Committee on Post Office and Civil Service.

By Mr. KOSTMAYER, 459—Cosponsors added, 2434, 7613

H.J. Res. 60—Joint resolution to designate the week beginning September 1, 1985, as "National School-Age Child Care Awareness Week"; to the Committee on Post Office and Civil Service.

By Mr. McKERNAN, 459—Cosponsors added, 18515, 19702, 20681, 20838, 21938—Referred to Committee on the Judiciary, 22263—Committee discharged. Passed House, 22525

H.J. Res. 61—Joint resolution designating the week beginning May 5, 1985, as "National Arson Awareness Week"; to the Committee on Post Office and Civil Service.

By Mr. MOAKLEY, 460—Cosponsors added, 5585, 8762, 10262

H.J. Res. 62—Joint resolution to authorize the President to issue a proclamation designating the week beginning on November 17, 1985, as "National Family Week"; to the Committee on Post Office and Civil Service.

By Mr. MYERS of Indiana, 460—Cosponsors added, 6367, 7803

H.J. Res. 63—Joint resolution proposing an amendment to the Constitution of the United States to provide that appropriations made by the United States shall not exceed its revenues, except in time of war or threat of war as determined by the Congress; and to provide for the systematic paying back of the national debt; to the Committee on the Judiciary.

By Mr. QUILLEN, 460

H.J. Res. 64—Joint resolution designating Mother's Day, May 12, 1985, to Father's Day, June 16, 1985, as "Family Reunion Month"; to the Committee on Post Office and Civil Service.

By Mr. RAY, 460—Cosponsors added, 6610, 7613, 8762, 9745, 10696, 11686, 11762, 12010—Agreed to in House, 11956—Referred to the Committee on the Judiciary, 12134—Reported (no written report), 14846—Agreed to in Senate, 15020—Examined and signed in the Senate, 15328, 15710—Examined and signed in the House, 15498—Presented to the President, 15878—Approved [Public Law 99-52], 16465

H.J. Res. 65—Joint resolution designating Mother's Day to Father's Day each year as Family Reunion Month; to the Committee on Post Office and Civil Service.

By Mr. RAY, 460—Cosponsors added, 6610, 7613, 8762, 9745, 11686

H.J. Res. 66—Joint resolution calling upon the Department of Transportation to investigate and identify the possible causes of the too frequent midair collisions, near misses and crashes; to the Committee on Public Works and Transportation.

By Mr. STARK, 460

H.J. Res. 67—Joint resolution calling for a wildlife sanctuary for humpback whales in the West Indies; to the Committee on Foreign Affairs.

By Mr. WHITEHURST, 460—Cosponsors added, 1148, 2434

H.J. Res. 68—Joint resolution calling for a mutual and verifiable freeze on and reductions in nuclear weapons; to the Committee on Foreign Affairs.

By Mr. NEAL, 611—Cosponsors added, 11686, 17913

H.J. Res. 69—Joint resolution to express the sense of the Congress that the President should immediately resume negotiations with the Soviet Union and Great Britain on a comprehensive treaty to end the testing of nuclear weapons, and that the President should seek to include in the negotiations all other nuclear and nonnuclear weapons stations; to the Committee on Foreign Affairs.

By Mr. NEAL, 611

H.J. Res. 70—Joint resolution proposing an amendment to the Constitution of the United States providing that, except in cases of national emergency, expenditures of the U.S. Government in any fiscal year shall not exceed its revenues for that fiscal year; to the Committee on the Judiciary.

By Mr. NEAL, 612—Cosponsors added, 35288

H.J. Res. 71—Joint resolution proposing an amendment to the Constitution of the United States to provide that, except in cases of war or other grave national emergency as determined by the Congress, expenditures of the United States in each fiscal year shall not exceed 20 per centum of the gross national product for the preceding calendar year, and expenditures of the United States in each fiscal year shall not exceed revenues of the United States for that fiscal year; to the Committee on the Judiciary.

By Mr. NEAL, 612

H.J. Res. 72—Joint resolution designating March 25, 1985, and every March 25 thereafter, as "Greek Independence Day: A National Day of Celebration of Greek and American Democracy"; to the Committee on Post Office and Civil Service.

By Mr. NEAL, 612—Cosponsors added, 14655

H.J. Res. 73—A joint resolution to grant honorary citizenship to Ignace Jan Paderewski, and for other purposes; jointly, to the Committees on the Judiciary; Veterans' Affairs.

By Mr. BROOMFIELD (for himself and Mr. Owens), 827

H.J. Res. 74—A joint resolution to designate the week of September 8, 1985, as "National Independent Retail Grocer Week"; to the Committee on Post Office and Civil Service.

By Mr. CAMPBELL (for himself, Ms. Mikulski, Mr. Udall, Mr. Flippo, Mr. Bevill, Mr. Dickinson, Mr. Alexander, Mr. Rogers, Mr. Hopkins, Mr. Boland, Mr. Thomas of California, Mr. Matsui, Mr. Lagomarsino, Mr. Torres, Mr. Hawkins, Mr. Kramer, Mr. Strang, Mr. Ireland, Mr. Hutto, Mr. MacKay, Mr. Smith of Florida, Mr. Lott, Mr. Montgomery, Mr. Dowdy of Mississippi, Mr. Franklin, Mr. Daub, Mr. Henry, Mr. Vander Jagt, Mr. Wolf, Mr. Bliley, Mr. Olin, Mr. Sisisky, Mr. Bateman, Mr. Thomas of Georgia, Mr. Bedell, Mr. Frenzel, Mr. Tallon, Mr. Spratt, Mr. Hartnett, Mr. Madigan, Mr. Hyde, Mr. Visclosky, Mr. Stenholm, Mr. Kasich, Mr. Jones of North Carolina, Mr. Regula, Mr. Kolter, Mr. Torricelli, Mr. Jeffords, Mr. Luken, Mr. Wylie, and Mr. Brown of Colorado), 827—Cosponsors added, 1878, 2681, 3378, 4231, 5048—Agreed to in House, 6541—Ordered placed on calendar, 6949—Agreed to in Senate, 7096—Examined and signed in the House, 7493—Examined and signed in the Senate, 7636—Approved [Public Law 99-20], 7776—Presented to the President, 8470

H.J. Res. 75—A joint resolution designating October 2, 1985, as a national day of recognition for Mohandas K. Gandhi; to the Committee on Post Office and Civil Service.

By Mr. COELHO, 827—Cosponsors added, 6368

H.J. Res. 76—A joint resolution to designate October 26, 1985, as Mule Appreciation Day; to the Committee on Post Office and Civil Service.

By Mr. COOPER (for himself, Mr. Akaka, Mrs. Boxer, Mr. Gordon, Mr. Lent, Mr. Lowry of Washington, Mr. Thomas of Georgia, Mr. Darden, Mr. Whitley, Mr. Daniel, Mr. Carper, Mr. Jones of Tennessee, and Mr. Boner of Tennessee), 827—Cosponsors added, 1387, 2293, 2942, 7240, 12010, 18730, 19230—Removal of cosponsors, 4403, 18060—Agreed to in House, 20247—Referred to the Committee on the Judiciary, 20777

H.J. Res. 77—A joint resolution designating the month of November 1985 as "National Alzheimer's Disease Month"; to the Committee on Post Office and Civil Service.

By Mr. DERRICK, 827—Cosponsors added, 1387, 5585, 7497

H.J. Res. 78—A joint resolution to freeze spending in the budget of the United States at fiscal year 1985 levels and reduce deficits, and to accelerate the off-budget treatment of the Social Security trust funds; jointly, to the Committees on Government Operations; Ways and Means.

By Mr. DORGAN of North Dakota, 827—Cosponsors added, 2293, 2681, 3951, 5586, 7613, 9105

H.J. Res. 79—A joint resolution to designate the week beginning October 6, 1985, as "National Children's Week"; to the Committee on Post Office and Civil Service.

By Mr. FOWLER (for himself, Mr. Dixon, Mr. Dwyer of New Jersey, Mr. de Lugo, Mr. Hatcher, Mr. Coyne, Mr. Roberts, Mr. Jenkins, Mr. Torricelli, Mr. Natcher, Mr. Jones of North Carolina, Mr. Brown of California, Mr. Bliley, Mr. Stark, Mr. Hawkins, Mr. Crockett, Mr. Heftel of Hawaii, Mr. Hiler, Mr. Gray of Pennsylvania, Mr. Rahall, Mr. Weiss, Mr. Hertel of Michigan, Mr. Owens, Mr. Rose, Mr. Roe, Mr. Bevill, Mr. Smith of Florida, Mr. Solarz, Mr. Frenzel, Mr. McKernan, Mr. Spratt, Mr. Stenholm, Mr. Fauntroy, Ms. Kaptur, Mr. Berman, Mr. Weaver, Mr. Sikorski, Mr. Wheat, and Mr. Manton), 827—Cosponsors added, 903, 1315, 2293, 2942, 4231, 6610, 7613, 8058, 8299, 9297, 11763, 12822, 14336, 16582, 17520, 21631, 24289—Agreed to in House, 26977—Referred to the Committee on the Judiciary, 27263—Agreed to in Senate, 28064—Examined and signed in the House, 28315—Examined and signed in the Senate, 28416—Presented to the President, 28700—Approved [Public Law 99-134], 29668

H.J. Res. 80—A joint resolution proposing an amendment to the Constitution of the United States to require a two-thirds vote of each House to increase taxes; to the Committee on the Judiciary.

By Mr. LAGOMARSINO, 828

H.J. Res. 81—A joint resolution proposing an amendment to the Constitution of the United States to prohibit any Member of Congress sentenced for conviction of a felony during a session of Congress from continuing to serve as a Member of such Congress after the date of such sentencing; to the Committee on the Judiciary.

By Mr. LAGOMARSINO, 828

H.J. Res. 82—A joint resolution proposing an amendment to the Constitution of the United States limiting annual increases in Federal budget outlays and new Federal budget authority; to the Committee on the Judiciary.

By Mr. LAGOMARSINO, 828

H.J. Res. 83—A joint resolution proposing an amendment to the Constitution of the United States to provide that appropriations made by the United States shall not exceed its revenues, except in time of war or national emergency; to the Committee on the Judiciary.

By Mr. LAGOMARSINO, 828

H.J. Res. 84—A joint resolution proposing an amendment to the Constitution of the United States relating to the compensation of Senators and Representatives, providing that no increase in compensation shall take effect earlier than the following Congress; to the Committee on the Judiciary.

By Mr. LAGOMARSINO, 828

H.J. Res. 85—A joint resolution to designate the week of March 24, 1985, through March 30, 1985, as "National Skin Cancer Prevention and Detection Week"; to the Committee on Post Office and Civil Service

By Mr. SHELBY (for himself, Mr. Florio, Mr. Heftel of Hawaii, Mr. Brooks, Mr. Darden, Mr. Moakley, Mrs. Vucanovich, Mr. Rudd, Mr. Saxton, Mr. Gunderson, Mr. Feighan, Mr. Rowland of Georgia, Mr. Duncan, Mrs. Boxer, Mr. Barnard, Mr. Udall, Mr. Fowler, Mr. Lantos, Mr. Clay, Mr. Derrick, Mr. Hyde, Mr. Archer, Mr. Morrison of Connecticut, Mr. Yates, Mr. Sundquist, Mr. Evans of Iowa, Mr. Kasich, Mr. Stark, Mr. Dannemeyer, Mr. Volkmer, Mr. Swift, Mr. Leach of Iowa, Mr. Spratt, Mr. Lagomarsino, Mr. Levin of Michigan, Mr. Broomfield, Mr. Thomas of California, Mr. Moore, Mr. Packard, Mr. Green, Mr. Kostmayer, Mr. Roemer, Mr. Conte, Mr. Durbin, Mr. Wylie, Mr. Cheney, Mrs. Schneider, and Mr. Lujan), 828—Cosponsors added, 903, 2293, 3951, 4231, 5048—Committee discharged. Passed House, 5001—Ordered held at desk, 5174, 5175—Agreed to in Senate, 5340—Examined and signed in the Senate, 5445—Examined and signed in the House, 5576—Presented to the President, 5984—Approved [Public Law 99-6], 7776

H.J. Res. 86—A joint resolution to designate the week of February 10, 1985, through February 16, 1985, as "National DECA Week"; to the Committee on Post Office and Civil Service.

By Mr. LOTT (for himself, Mr. Campbell, Mr. O'Brien, Mr. Lewis of California, Mr. Dwyer of New Jersey, Mr. Brown of Colorado, Mr. Gallo, Mr. DeWine, Mr. Lehman of Florida, Mr. Darden, Mr. Saxton, Mr. Lagomarsino, Mr. Kemp, Mr. Broyhill, Mr. Montgomery, Mr. Livingston, Mr. Kastenmeier, Mr. Kostmayer, Mr. Hyde, Mr. Stenholm, Mr. Bevill, Mr. Spence, Mr. Tauke, Mr. Sundquist, Mr. Daub, Mr. Lewis of Florida, Mr. Frenzel, Mr. Roemer, and Mr. Hughes), 828—Cosponsors added, 1878, 2681

H.J. Res. 87—A joint resolution proposing an amendment to the Constitution of the United States with respect to the right to life; to the Committee on the Judiciary.

By Mr. Oberstar (for himself, Mr. Kildee, Mr. Sikorski, Mr. Stangeland, and Mr. Weber), 828—Cosponsors added, 2434, 5586, 7498, 13128, 16582, 19230, 34789

H.J. Res. 88—A joint resolution proposing an amendment to the Constitution of the United States relative to contributions and expenditures intended to affect congressional, Presidential, and State elections; to the Committee on the Judiciary.

By Mr. VENTO, 828—Cosponsors added, 7498, 38372

H.J. Res. 89—Joint resolution to amend the Constitution of the United States to provide for balanced budgets and elimination of Federal indebtedness; to the Committee on the Judiciary.

By Mr. ANDERSON, 902

H.J. Res. 90—Joint resolution designating the first Sunday of August as "National Day of Peace"; to the Committee on Post Office and Civil Service.

By Mr. ATKINS, 902—Cosponsors added, 21631—Removal of cosponsors, 25759

H.J. Res. 91—Joint resolution to amend the Constitution of the United States to protect the right to life; to the Committee on the Judiciary.

By Mr. DORNAN of Califorina (for himself, Mr. Boulter, and Mr. Carney), 902—Cosponsors added, 3570, 5988, 8058, 11147, 33843

H.J. Res. 92—Joint resolution to call for the removal of the U.S. Armed Forces from Central America; to the Committee on Foreign Affairs.

By Mr. GONZALEZ, 902

H.J. Res. 93—Joint resolution authorizing appropriations to the Secretary of the Interior for the fiscal year 1986 for the Benjamin Franklin National Memorial; to the Committee on Interior and Insular Affairs.

By Mr. KOSTMAYER (for himself, Mr. Gray of Pennsylvania, Mr. Foglietta, Mr. Edgar, and Mr. Borski), 902—Cosponsors added, 1148

H.J. Res. 94—Joint resolution proposing an amendment to the Constitution of the United States with respect to the right

to life; to the Committee on the Judiciary.

By Mr. LUKEN (for himself, Mr. Smith of New Jersey, Mr. Lent, Mr. Roe, Mr. O'Brien, Mr. Young of Missouri, Mr. Kanjorski, Mr. Boland, Mr. Murphy, Mr. Tauzin, Mr. Armey, Mr. Applegate, Mr. Daub, Mr. Siljander, Mr. Young of Alaska, Mr. Traxler, Mrs. Vucanovich, Mr. Biliraki, Mr. Shumway, and Mr. Petri), 902—Cosponsors added, 1315, 2434, 5988, 7498, 12559, 22686, 31637, 12464

H.J. Res. 95—Joint resolution proposing an amendment to the Constitution of the United States to provide that the United States shall guarantee to each person the right to employment opportunity; to the Committee on the Judiciary.

By Mr. OWENS, 902

H.J. Res. 96—Joint resolution proposing an amendment to the Constitution of the United States establishing English as the official language of the United States; to the Committee on the Judiciary.

By Mr. SHUMWAY (for himself, Mr. Badham, Mr. Hansen, Mr. Hyde, Mr. Kindness, Mr. McCandless, Mr. McCollum, Mr. Nielson of Utah, Mr. Packard, Mr. Porter, Mr. Rudd, Mr. Sundquist, and Mr. Whitehurst), 902—Cosponsors added, 19230, 32464

H.J. Res. 97—Joint resolution proposing an amendment to the Constitution of the United States allowing an item veto in appropriations acts; to the Committee on the Judiciary.

By Mr. SOLOMON, 902—Cosponsors added, 5728

H.J. Res. 98—Joint resolution proposing an amendment to the Constitution to require that congressional resolutions setting forth levels of total budget outlays and Federal revenues must be agreed to by two-thirds vote of both Houses of the Congress if the level of outlays exceeds the level of revenue; to the Committee on the Judiciary.

By Mr. SOLOMON, 902

H.J. Res. 99—Joint resolution proposing an amendment to the Constitution of the United States relative to the balancing of the budget; to the Committee on the Judiciary.

By Mr. SPENCE, 902

H.J. Res. 100—Joint resolution to designate the week beginning May, 5, 1985, as "National Correctional Officers Week"; to the Committee on Post Office and Civil Service.

By Mr. TRAXLER, 902—Cosponsors added, 5048, 5988, 6610, 9297, 9745, 10024, 10696

H.J. Res. 101—Joint resolution to designate December 7, 1985, as "National Pearl Harbor Remembrance Day" on the occasion of the anniversary of the attack on Pearl Harbor; to the Committee on Post Office and Civil Service.

By Mr. COURTER, 1148—Cosponsors added, 5586, 6087, 7240, 7498, 8058, 9297, 11293, 16942, 19867, 20681, 25050, 29375, 30199, 30914, 31516, 32215, 33602, 34267, 35288, 38734

H.J. Res. 102—Joint resolution designating 1985 as the 350th Anniversary Year of Connecticut; to the Committee on Post Office and Civil Service.

By Mr. McKINNEY (for himself, Mr. Gejdenson, Mrs. Johnson, Mrs. Kennelly, Mr. Morrison of Connecticut, and Mr. Rowland of Connecticut), 1148—Cosponsors added, 19230

H.J. Res. 103—Joint resolution proposing an amendment to the Constitution relating to the continuance in office of judges of inferior courts; to the Committee on the Judiciary.

By Mr. SUNDQUIST, 1148

H.J. Res. 104—Joint resolution to authorize and request the President to issue a proclamation designating April 21 through April 28, 1985, as "Jewish Heritage Week"; to the Committee on Post Office and Civil Service.

By Mr. ADDABBO, 1313—Cosponsors added, 5728, 7240, 7803

H.J. Res. 105—Joint resolution directing the President to secure a full accounting of Americans missing in Southeast Asia; to the Committee on Foreign Affairs.

By Mr. APPLEGATE (for himself, Mr. McEwen, Mr. Chappell, Mr. Ackerman, Mr. Atkins, Mr. Bliley, Mr. Boland, Mr. Bonior of Michigan, Mr. Borski, Mr. Bryant, Mr. Carney, Mr. Carper, Mr. Coelho, Mr. Daniel, Mr. Daub, Mr. de Lugo, Mr. DeWine, Mr. DioGuardi, Mr. Dorgan of North Dakota, Mr. Downey of New York, Mr. Dwyer of New Jersey, Mr. English, Mr. Fauntroy, Mr. Flippo, Mr. Frenzel, Mr. Frost, Mr. Garcia, Mr. Hall of Ohio, Mr. Hawkins, Mr. Hayes, Mr. Henry, Mr. Hutto, Mr. Jacobs, Mr. Jones of North Carolina, Ms. Kaptur, Mr. Kildee, Mr. Kindness, Mr. Leland, Mr. Levin of Michigan, Mr. Lewis of Florida, Mr. Lowery of California, Mr. McCurdy, Mr. McGrath, Mrs. Martin of Illinois, Mr. Miller of Ohio, Mr. Mineta, Mr. Mollohan, Mr. Morrison of Connecticut, Mr. Murphy, Mr. Neal, Mr. Nowak, Mr. O'Brien, Mr. Oxley, Mr. Packard, Mr. Pepper, Mr. Porter, Mr. Rahall, Mr. Regula, Mr. Reid, Mr. Richardson, Mr. Ritter, Mr. Roberts, Mr. Roe, Mr. Saxton, Mr. Scheuer, Mrs. Schneider, Mr. Shelby, Mr. Siljander, Mr. Smith of Florida, Mr. Smith of New Hampshire, Mrs. Smith of Nebraska, Mr. Stokes, Mr. Studds, Mr. Sunia, Mr. Volkmer, Mr. Weiss, Mr. Wilson, Mr. Wortley, Mr. Jeffords, Mr. Dymally, Mr. Barnes, Mr. Kostmayer, Mr. Smith of New Jersey, Mr. Parris, Mr. Dyson, Mr. Horton, Mr. Akaka, Mr. Feighan, Mrs. Schroeder, and Mr. Madigan), 1313—Cosponsors added, 2293, 5048, 6610, 7613, 8473, 9829, 11293, 13438, 14970, 17233, 24289, 25496

H.J. Res. 106—Joint resolution designating August 1985 as "Polish American Heritage Month"; to the Committee on Post Office and Civil Service.

By Mr. BORSKI (for himself, Mr. Lipinski, Mr. Addabbo, Mr. Annunzio, Mr. Applegate, Mr. Bateman, Mr. Berman, Mr. Biaggi, Mr. Biliraki, Mr. Boland, Mr. Bonior of Michigan, Mr. Broomfield, Mr. Carney, Mr. Carper, Mrs. Collins, Mr. Conte, Mr. Conyers, Mr. Coughlin, Mr. Coyne, Mr. Daub, Mr. de la Garza, Mr. Dingell, Mr. Dixon, Mr. Dornan of California, Mr. Dwyer of New Jersey, Mr. Edgar, Mr. Emerson, Mr. Fauntroy, Mr. Fazio, Mr. Feighan, Mr. Fish, Mr. Florio, Mr. Foglietta, Mr. Frank, Mr. Frenzel, Mr. Gradison, Mr. Gray of Pennsylvania, Mr. Guarini, Mr. Gunderson, Mr. Hawkins, Mr. Hayes, Mr. Henry, Mr. Hertel of Michigan, Mrs. Holt, Mr. Horton, Mr. Howard, Mr. Hughes, Mr. Jacobs, Mr. Kanjorski, Ms. Kaptur, Mr. Kasich, Mr. Kemp, Mr. Kleczka, Mr. Kolter, Mr. Kostmayer, Mr. Lagomarsino, Mr. Levin of Michigan, Mr. McDad, Mr. McGrath, Mr. Manton, Mr. Martinez, Mr. Matsui, Mr. Mavroules, Ms. Mikulski, Mr. Moakley, Mr. Moody, Mr. Morrison of Connecticut, Mr. Murphy, Mr. Murtha, Mr. Neal, Mr. Nowak, Ms. Oakar, Mr. O'Brien, Mr. Price, Mr. Pursell, Mr. Rahall, Mr. Reid, Mr. Rinaldo, Mr. Rodino, Mr. Roe, Mr. Rostenkowski, Mr. Sabo, Mr. Sikorski, Mr. Smith of Florida, Mr. Synar, Mr. Torricelli, Mr. Towns, Mr. Traxler, Mr. Vander Jagt, Mr. Vento, Mr. Volkmer, Mr. Walgren, Mr. Wortley, and Mr. Luken), 1314—Cosponsors added, 5729, 11763, 15880, 16123, 16413, 16942, 17913, 18139, 18515, 18730—Agreed to in House, 18699—Referred to the Committee on the Judiciary, 19009—Reported (no written report), 19598—Agreed to in Senate, 19777—Examined and signed in the Senate, 19969—Examined and signed in the House, 20136—Presented to the President, 20262—Approved [Public Law 99-76], 22560

H.J. Res. 107—Joint resolution proposing an amendment to the Constitution relating to Federal budget procedures; to the Committee on the Judiciary.

By Mr. DARDEN, 1314

H.J. Res. 108—Joint resolution designating March 1985 as "National Mental Retardation Awareness Month"; to the Committee on Post Office and Civil Service.

By Mr. DERRICK, 1314—Cosponsors added, 3378, 5586, 6610, 7498

H.J. Res. 109—Joint resolution designating August 7, 1985, as "National Camps for Children with Cancer Day"; to the Committee on Post Office and Civil Service.

By Mr. HARTNETT, 1314

H.J. Res. 110—Joint resolution designating February 11, 1985, "National Inventors' Day"; to the Committee on Post Office and Civil Service.

By Mr. KASTENMEIER, 1314

H.J. Res. 111—Joint resolution proposing an amendment to the Constitution of the United States to provide that appropriations made by the United States shall not exceed its revenues, except in time of war or national emergency; and to provide for the systematic paying back of the national debt; to the Committee on the Judiciary.

By Mr. LENT, 1314—Cosponsors added, 4703

H.J. Res. 112—Joint resolution designating the month of November 1985 as "National Alzheimer's Disease Month"; to the Committee on Post Office and Civil Service.

By Mr. LOWERY of California, 1314—Cosponsors added, 2293, 2434, 2942, 8762, 9829, 20264

H.J. Res. 113—Joint resolution proposing an amendment to the Constitution relating to Federal budget procedures and requiring a balanced Federal budget; to the Committee on the Judiciary.

By Mr. MICA, 1314

H.J. Res. 114—Joint resolution expressing the determination of the United States with respect to the situation in Cuba; to the Committee on Foreign Affairs.

By Mr. PEPPER, 1314

H.J. Res. 115—Joint resolution commending the Cuban "Declaration of Freedom"; to the Committee on Foreign Affairs.

By Mr. PEPPER, 1314

H.J. Res. 116—Joint resolution to authorize and request the President to proclaim January 28, 1985 and 1986, as "Day of Martí, Apostle of Liberty"; to the Committee on Post Office and Civil Service.

By Mr. PEPPER, 1314

H.J. Res. 117—Joint resolution proposing an amendment to the Constitution of the United States to provide that expenditures made by the United States shall not exceed its receipts; to the Committee on the Judiciary.

By Mr. STRANG (for himself, Mr. Schaefer, Mr. Kramer, and Mr. Brown of Colorado), 1314

H.J. Res. 118—Joint resolution to designate the week of February 25, 1985, as "National Farm Crisis Week"; to the Committee on Post Office and Civil Service.

By Mr. WEBER, 1314

H.J. Res. 119—Joint resolution entitled the "Nuclear Test Ban Challenge"; to the Committee on Foreign Affairs.

By Mrs. BOXER, 1386—Cosponsors added, 7240

H.J. Res. 120—Joint resolution entitled "Self-determination for Puerto Rico"; to the Committee on Interior and Insular Affairs.

By Mr. DELLUMS (for himself, Mr. Bates, Mr. Dymally, Mr. Fauntroy, Mr. Mitchell, Mr. Savage, Mr. Towns, and Mr. Conyers), 1386

H.J. Res. 121—Joint resolution to designate the month of April 1985 as "National Child Abuse Prevention Month"; to the Committee on Post Office and Civil Service.

By Mr. HILER (for himself, Ms. Oakar, Mr. Sunia, Mr. Swift, Mr. Lewis of California, Mr. Boner of Tennessee, Mrs. Lloyd, Mr. Torricelli, Mr. Towns, Ms. Kaptur, Mr. Edwards of California, Mr. Addabbo, Mr. Pepper, Mr. Bryant, Mr. Manton, Mr. Boland, Mr. Carney, Mr. Smith of Florida, Mr. Roemer, Mr. Lagomarsino, Mr. Archer, Mr. Hoyer, Mr. Kanjorski, Mr. Hefner, Mr. Smith of Iowa, Mr. Wirth, Mr. Leland, Mr. McDade, Mr. Fuster, Mr. Miller of California, Mr. Akaka, Mr. Fauntroy, Mr. Stokes, Mr. Darden, Mr. Hayes, Mr. Kindness, Mr. McKinney, Mr. Weiss, Mr. DeWine, Mrs. Holt, Mr. Tallon, Mr. Reid, Mr. Hutto, Mr. Jacobs, Mr. Howard, Mr. Heftel of Hawaii, Mr. Mrazek, Mr. Wyden, Mr. Frank, Mr. Lewis of Florida, Mr. Dornan of California, Mr. Ireland, Mr. Frenzel, Mr. Young of Missouri, Mr. Regula, Mr. Wolf, Mr. Scheuer, Mr. Pursell, Mr. Myers of Indiana, Mr. Rahall, Mr. Owens, Mr. Biaggi, Mr. Packard, Mr. Dymally, Mr. Atkins, Mr. Daschle, Mr. Mineta, Mr. Daniel, Mr. Lantos, Mr. Guarini, Mr. English, Mr. Fuqua, Ms. Mikulski, Mr. Fazio, Mr. Moakley, Mr. Roe, Mr. Hatcher, Mrs. Boxer, Mr. Florio, Mr. Madigan, Mr. Lehman of Florida, Mr. de Lugo, Mr. Kostmayer, Mr. Coats, Mr. Dwyer of New Jersey, Mr. Barnes, Mr. Nelson of Florida, Mr. Kasich, Mr. Wheat, Mr. Berman, and Mr. Wylie), 1386—Cosponsors added, 2293, 2681, 4231, 5048—Committee discharged. Passed House, 5003—Referred to the Committee on the Judiciary, 5175—Reported (no written report), 6170—Agreed to in Senate, 6680—Examined and signed in the House, 6921—Examined and signed in the Senate, 6949—Presented to the President, 7494—Approved [Public Law 99-13], 7776

H.J. Res. 122—Joint resolution designating the week of November 11 through November 17, 1985, as "National Reye's Syndrome Week"; to the Committee on Post Office and Civil Service.

By Mr. LATTA, 1386—Cosponsors added, 14337, 18730, 21938, 25279, 26482, 27828, 28865, 29251, 29375

H.J. Res. 123—Joint resolution to authorize and request the President to issue a proclamation designating April 21 through April 27, 1985, as "National Organ Donation Awareness Week"; to the Committee on Post Office and Civil Service.

By Mr. MORRISON of Washington (for himself, Mr. Addabbo, Mr. Chandler, Mr. Frenzel, Mr. Fuster, Mr. Horton, Ms. Kaptur, Mr. Lowry of Washington, Mr. Miller of Washington, Mr. Roe, Mr. Stenholm, Mr. Torricelli, Mr. Udall, Mrs. Roukema, Mr. Nielson of Utah, Mr. DeLay, Mr. DeWine, Mr. Lagomarsino, Mr. Dwyer of New Jersey, Mrs. Holt, Mr. Fauntroy, Mr. Rodino, Mr. Jeffords, Mr. Pursell, and Mr. Packard), 1386—Cosponsors added, 2681, 4231, 5048, 5729, 6610, 7240

H.J. Res. 124—Joint resolution proposing an amendment to the Constitution of the United States to provide for a 6-year term for the President and the Vice President, to limit the number of terms the President and the Vice President may serve, to provide for 3-year terms for Representatives, and to limit the number of consecutive terms Senators and Representatives may serve; to the Committee on the Judiciary.

By Mr. SCHULZE, 1695—Cosponsors added, 2434, 2942, 3951

H.J. Res. 125—Joint resolution designating May 1985 as "National Community College Month"; to the Committee on Post Office and Civil Service.

By Mr. YOUNG of Alaska, 1695—Cosponsors added, 9745—Agreed to in House, 10224—Amendments, 10225—Title amended, 10225—Referred to the Committee the Judiciary, 10447

H.J. Res. 126—Joint resolution to designate the week of November 3-9, 1985, as "National Drug Abuse Education Week"; to the Committee on Post Office and Civil Service.

By Mr. BENNETT, 1876—Cosponsors added, 3570, 7240, 8762, 15593, 21938, 23444, 24179, 24581, 25496, 25759, 27018, 27163, 27828, 28317, 28702, 29251, 29375, 29686—Agreed to in House, 29651—Ordered placed on calendar, 30051—Agreed to in Senate, 30414—Examined and signed in the Senate, 30701—Examined and signed in the House, 30912—Presented to the President, 30993—Approved [Public Law 99-143], 31619

H.J. Res. 127—Joint resolution designating November 1985 as "American Liver Foundation National Liver Awareness Month"; to the Committee on Post Office and Civil Service.

By Mr. COURTER, 1876—Cosponsors added, 5586, 6087, 7240, 7498, 9297, 11293, 14970, 22899, 25496, 26482, 27018, 27439, 28702, 28866, 29251, 29375, 30199, 30914, 31516, 32215, 34267, 35288, 38734—Removal of cosponsors, 29899

H.J. Res. 128—Joint resolution designating the month of October 1985 as "National High-Tech Month"; to the Committee on Post Office and Civil Service.

By Mr. DYMALLY (for himself and Mr. Lujan), 1876—Cosponsors added, 5586, 7240, 8299, 8473, 9746, 11147—Amended and passed House, 11957—Amendments, 11957—Referred to the Committee on the Judiciary, 12511—Agreed to in Senate, 23617—Reported (no written report), 23620—Examined and signed in the House, 23911—Examined and signed in the Senate, 23990, 24358—Presented to the President, 25494—Approved [Public Law 99-95], 26924, 30492

H.J. Res. 129—Joint resolution commemorating the 25th Anniversary of United States Weather Satellites; to the Committee on Post Office and Civil Service.

By Mr. FUQUA (for himself, Mr. Lujan, Mr. Scheuer, Mr. Akaka, Mr. Brown of California, Mr. McGrath, Mr. Fowler, Mr. Fauntroy, Mr. Ireland, Mr. Dwyer of New Jersey, Mr. Smith of Florida, Mr. Andrews, Mr. Carney, Mr. Stenholm, Mr. Heftel of Hawaii, Mr. Bryant, Mr. Nelson of Florida, Mr. Matsui, Mr. Towns, Mr. Lagomarsino, Mr. Mineta, Mr. Bevill, Mr. Lewis of California, Mr. Roe, Mr. Emerson, Mr. Udall, Mr. Brooks, Mr. Bateman, Mr. Lightfoot, Mr. Lundine, Mr. Rangel, Mr. Young of Florida, Mr. Wolf, Mr. Horton, Mr. Fazio, Mr. Lewis of Florida, Mr. Reid, Mr. Chappell, Mr. Fish, Mr. Frenzel, Mr. Watkins, Mr. Young of Alaska, Mr. Vento, Mr. Owens, and Mrs. Boxer), 1876

H.J. Res. 130—Joint resolution proposing an amendment to the Constitution of the United States allowing an item veto in appropriations acts; to the Committee on the Judiciary.

By Mr. HEFTEL of Hawaii, 1876

H.J. Res. 131—Joint resolution to designate the week of June 16-22, 1985, as "National Safety in the Workplace Week"; to the Committee on Post Office and Civil Service.

By Mr. HYDE, 1876—Cosponsors added, 8058, 9105, 9746, 11148, 12276, 14059, 15593, 17913, 23549, 27420, 29899, 34267

H.J. Res. 132—Joint resolution to designate May 7, 1985, "Helsinki Human Rights Day", to request the President to continue efforts to achieve full implementation of the Helsinki accords, and for other purposes; jointly, to the Committees on Post Office and Civil Service; Foreign Affairs.

By Mr. PORTER (for himself, Mr. Lantos, Mr. Ackerman, Mr. AuCoin, Mr. Badham, Mr. Barnes, Mr. Berman, Mr. Biaggi, Mr. Bilirakis, Mr. Borski, Mrs. Boxer, Mr. Carney, Mrs. Collins, Mr. DioGuardi, Mr. Durbin, Mr. Dwyer of New Jersey, Mr. Edwards of Oklahoma, Mr. Erdreich, Mr. Evans of Illinois, Mr. Fauntroy, Mr. Fazio, Mr. Feighan, Mr. Fish, Mr. Ford of Michigan, Mr. Frank, Mr. Frost, Mr. Fuster, Mr. Gilman, Mr. Guarini, Mr. Heftel of Hawaii, Mrs. Holt, Mr. Horton, Mr. Howard, Mr. Hoyer, Mr. Hughes, Ms. Kaptur, Mr. Kasich, Mr. Kemp, Mr. Kildee, Mr. Kostmayer, Mr. Lagomarsino, Mr. Leland, Mr. Levine of California, Mr. Lowry of Washington, Mr. Lungren, Mr. Mavroules, Mr. McCain, Mr. McGrath, Mr. McKernan, Ms. Mikulski, Mr. Moakley, Mr. Moody, Mr. Murphy, Mr. Nowak, Mr. Richardson, Mr. Ritter, Mr. Rodino, Mr. Roe, Mr. Sabo, Mr. Scheuer, Mr. Skelton, Mr. Smith of New Jersey, Mr. Smith of Florida, Mr. Solarz, Mr. Spratt, Mr. Vento, Mr. Wheat, Mr. Waxman, Mr. Weaver, Mr. Weiss, Mr. Yates, and Mr. Young of Missouri), 1876—Cosponsors added, 4299

H.J. Res. 133—Joint resolution to authorize the President to proclaim the last Friday of April each year as "National Arbor Day"; to the Committee on Post Office and Civil Service.

By Mr. ROE, 1876—Cosponsors added, 6087, 7803, 8058, 8473, 9746, 10521, 12010, 13438, 14059, 16123, 16942, 18139, 19230, 21278, 23444, 25496, 27828, 30199, 32630

H.J. Res. 134—Joint resolution authorizing and requesting the President to designate the week of March 10-16, 1985, as "National Employ-the-Older-Worker Week"; to the Committee on Post Office and Civil Service.

By Mr. ROYBAL (for himself, Mr. Rinaldo, Mr. Pepper, Mr. Hawkins, Mr. Addabbo, Mr. Manton, Mr. Torricelli, Mr. Spratt, Mr. Fuster, Ms. Kaptur, Mr. Roe, Mr. Ford of Michigan, Mr. Weiss, Mr. Annunzio, Mrs. Lloyd, Mr. Stokes, Mr. Dellums, Mr. Hoyer, Mr. Jacobs, Mr. Barnes, Mr. Udall, Mr. Dwyer of New Jersey, Mr. Howard, Mr. Leland, Mr. Neal, Mr. Biaggi, Mr. Smith of New Jersey, Mr. Jeffords, Mr. Wolf, Ms. Snowe, Mr. Boner of Tennessee, Mr. Solarz, Mr. Owens, Mr. Morrison of Connecticut, Mr. MacKay, Mr. English, Mr. Scheuer, Mr. Frank, Mr. Bevill, Mr. Dicks, Mrs. Smith of Nebraska, Mr. Ritter, Mr. Skelton, Mr. Levine of California, Mr. Sisisky, Mrs. Boxer, Mr. Tallon, Mr. Roth, Mr. Horton, Mr. Dixon, Mrs. Holt, Mr. Lewis of Florida, Mr. Borski, Mr. Conyers, Mr. Dymally, Mr. Fauntroy, Mr. Frenzel, Mr. Guarini, Mr. Mavroules, Mr. Volkmer, Mr. Darden, Mr. Fuqua, Mr. Daub, Mr. Bereuter, Mr. Lagomarsino, Mr. Lungren, Mr. Young of Missouri, Mr. Akaka, Mr. Kanjorski, Mr. Yatron, Mr. Rodino, Mr. Hefner, Mr. Wirth, Mr. Clinger, Mr. Kildee, Mr. Duncan, Mr. Dornan of California, Mr. Madigan, Mr. Henry, Mr. Bilirakis, Mr. Berman, Mr. Young of Alaska, Mr. McCain, Mr. Sabo, Mr. Bedell, Mr. Hammerschmidt, Mr. Chappie, Mr. Dyson, Mr. Hughes, Mr. Reid, Mr. Hayes, Mr. Conte, Mr. Skeen, Mr. Montgomery, Mr. Fish, Mr. Green, Mr. Waxman, Mr. Bonior of Michigan, Mr. Florio, Mr. Rangel, Mr. Crockett, and Mr. Mineta), 1876—Cosponsors added, 2681, 4402, 5048—Referred to the Committee on the Judiciary, 4811—Committee discharged. Passed House, 5003—Reported (no written report), 6170—Agreed to in Senate, 6680—Examined and signed in the House, 6921—Examined and signed in the Senate, 6949—Presented to the President, 7494—Approved [Public Law 99-91, 7776

H.J. Res. 135—Joint resolution to designate October 1985 as "National Down Syndrome Month"; to the Committee on Post Office and Civil Service.

By Mr. SOLARZ, 1876—Cosponsors added, 2681, 4402, 5988, 7613, 8473, 10024, 10521, 11686, 12559, 13890, 14970, 16413, 16884, 18060, 18139, 18730

H.J. Res. 136—Joint resolution directing that the National Institutes of Health receive full funding in fiscal year 1985 for new and competing research grants; jointly, to the Committees on Appropriations; Energy and Commerce.

By Mr. WAXMAN, 1876—Cosponsors added, 3378, 4299, 5048, 5586, 6610, 7498, 8058, 8762, 9746, 11148, 15880, 18515, 20138

H.J. Res. 137—Joint resolution to proclaim March 20, 1985, as "National Agriculture Day"; to the Committee on Post Office and Civil Service.

By Mr. de la GARZA (for himself, Mr. Madigan, Mr. Foley, Mr. Alexander, Mr. Anthony, Mr. Applegate, Mr. Bedell, Mr. Boehlert, Mr. Brooks, Mr. Brown of Colorado, Mr. Bryant, Mr. Carper, Mr. Chandler, Mr. Coats, Mr. Cobey, Mr. Coelho, Mrs. Collins, Mr. Combest, Mr. Cooper, Mr. Darden, Mr. Daub, Mr. DeLay, Mr. Dickinson, Mr. Dixon, Mr. Dorgan of North Dakota, Mr. Dornan of California, Mr. Durbin, Mr. Dyson, Mr. Eckart of Ohio, Mr. Edwards of Oklahoma, Mr. Emerson, Mr. English, Mr. Evans of Iowa, Mr. Evans of Illinois, Mr. Fauntroy, Mr. Fish, Mr. Franklin, Mr. Frenzel, Mr. Fuqua, Mr. Fuster, Mr. Gilman, Mr. Gingrich, Mr. Grotberg, Mr. Gunderson, Mr. Hartnett, Mr. Hatcher, Mr. Hayes, Mr. Hefner, Mr. Henry, Mrs. Holt, Mr. Horton, Mr. Hubbard, Mr. Hughes, Mr. Ireland, Mr. Jeffords, Mr. Jenkins, Mr. Jones of North Carolina, Ms. Kaptur, Mr. Kolter, Mr. LaFalce, Mr. Lewis of Florida, Mr. Lightfoot, Mr. Loeffler, Mr. Lundine, Mr. McCain, Mr. Martin of New York, Mr. Martinez, Mr. Matsui, Mr. Montgomery, Mr. Murphy, Mr. Owens, Mr. Packard, Mr. Panetta, Mr. Pursell, Mr. Rahall, Mr. Regula, Mr. Richardson, Mr. Roberts, Mr. Roe, Mr. Roemer, Mr. Rogers, Mr. Rose, Mr. Rowland of Georgia, Mr. Scheuer, Mr. Skeen, Mr. Skelton, Mr. Spratt, Mr. Stallings, Mr. Stangeland, Mr. Stump, Mr. Sunia, Mr. Tallon, Mr. Thomas of California, Mr. Towns, Mr. Valentine, Mr. Vento, Mr. Volkmer, Mr. Waxman, Mr. Weaver, Mr. Whitley, Mr. Whittaker, Mr. Wolf, Mr. Wyden, Mr. Yatron, and Mr. Young of Missouri), 2291—Cosponsors added, 3379, 4402, 5048, 5586, 8058, 12559

H.J. Res. 138—Joint resolution proposing an amendment to the Constitution of the United States guaranteeing the right to life; to the Committee on the Judiciary.

By Mr. GAYDOS, 2291—Cosponsors added, 33843

H.J. Res. 139—Joint resolution proposing an amendment to the Constitution allowing the President to veto or reduce individual items in appropriations bills; to the Committee on the Judiciary.

By Mr. GEKAS, 2291

H.J. Res. 140—Joint resolution proposing an amendment to the Constitution prohibiting abortion, except in cases of rape, incest, or life endangerment; to the Committee on the Judiciary.

By Mr. JACOBS, 2291—Cosponsors added, 16582

H.J. Res. 141—Joint resolution designating October 1985 as "National Foster Grandparents Month"; to the Committee on Post Office and Civil Service.

By Mr. JEFFORDS, 2291—Cosponsors added, 2681, 4703, 9297, 14655, 17233, 19526, 24581, 27163

H.J. Res. 142—Joint resolution to authorize the Black Revolutionary War Patriots Foundation to establish a memorial in the District of Columbia at an appropriate site in Constitution Gardens; to the Committee on House Administration.

By Mrs. JOHNSON (for herself, Mr. Rangel, Mr. DeWine, Mr. Frost, Mr. Sikorski, Mr. Rodino, Ms. Oakar, Mr. Thomas of California, Mr. Howard, Mr. Wortley, Mr. Rose, Mr. Torricelli, Mr. Hayes, Mr. Hawkins, Mr. Leland, Mr. Manton, Mr. Fauntroy, Mr. Andrews, Mr. Lungren, Mr. Dymally, Mr. Towns, Mr. Ackerman, Mr. Smith of Florida, Mr. Berman, Mr. Dwyer of New Jersey, Mr. Gradison, Mr. Lagomarsino, Mr. Horton, Mr. Stark, Mr. Barnes, Mr. Roe, Mr. Weiss, Mr. Owens, Mr. Bevill, Ms. Kaptur, Mr. Garcia, Mr. Fascell, Mr. Guarini, and Mr. McGrath), 2291—Cosponsors added, 3570, 7240, 11148, 17520, 22686—Reported with amendments (H. Rept. 99-340), 29374—Debated, 30373—Rules suspended. Amended and passed House, 30733—Title amended, 30733—Referred to the Committee on Energy and Natural Resources, 31134

H.J. Res. 143—Joint resolution to designate the week of June 22 through June 28 in each year as "National Friendship Week"; to the Committee on Post Office and Civil Service.

By Mr. McCANDLESS (for himself, Mr. Dixon, and Mrs. Holt), 2291—Cosponsors added, 8473, 16884

H.J. Res. 144—Joint resolution to provide for the designation of June 10 through 16, 1985, as "National Scleroderma Week"; to the Committee on Post Office and Civil Service.

By Mr. PANETTA, 2291—Cosponsors added, 6087, 7613, 15216, 17233, 20264

H.J. Res. 145—Joint resolution to authorize "National Shut-In Day"; to the Committee on Post Office and Civil Service.

By Mr. RAHALL, 2291—Cosponsors added, 8474, 9423, 10521, 11293, 15216, 20681

H.J. Res. 146—Joint resolution to designate the week of May 12, 1985, through May 18, 1985, as "Senior Center Week"; to the Committee on Post Office and Civil Service.

By Mr. ROWLAND of Georgia (for himself, Mr. Bliley, Mr. Moakley, Mr. Barnard, Mr. Towns, Mr. Ray, Mr. Biaggi, Mr. Evans of Iowa, Mr. Darden, Mr. Dymally, Mr. Conte, Mr. Hatcher, Mr. Tallon, Mr. Jenkins, Ms. Oakar, Mr. Swindall, Mr. Matsui, Mr. Thomas of Georgia, Mr. Roybal, Mr. Young of Alaska, Ms. Kaptur, Mr. Fowler, Mrs. Lloyd, and Mr. Pashayan), 2291—Cosponsors added, 3951, 6471, 8762, 10262, 10521, 10696

H.J. Res. 147—Joint resolution proposing an amendment to the Constitution of the United States with respect to the right to life; to the Committee on the Judiciary.

By Mr. VOLKMER, 2291

H.J. Res. 148—Joint resolution proposing an amendment to the Constitution relating to Federal budget procedures; to the Committee on the Judiciary.

By Mr. VOLKMER, 2291

H.J. Res. 149—Joint resolution to designate the week of April 21, 1985, through April 27, 1985, as "National DES Awareness Week"; to the Committee on Post Office and Civil Service.

By Mr. WEISS, 2291—Cosponsors added, 8474

H.J. Res. 150—Joint resolution to designate the week beginning March 17, 1985, as "National Celebration of the Northside Week"; to the Committee on Post Office and Civil Service.

By Mr. COYNE, 2433—Cosponsors added, 3951

H.J. Res. 151—Joint resolution designating 1985 as the "Year of the Teacher"; to the Committee on Post Office and Civil Service.

By Mr. FORD of Michigan (for himself, Mr. Kastenmeier, Mrs. Boggs, Mr. DioGuardi, Mr. Stokes, Mr. Rose, Mr. Mollohan, and Mr. Hammerschmidt), 2433—Cosponsors added, 3379, 4231, 4703, 5988, 6924, 8300, 9829, 12010, 14655, 17233, 19230, 20681, 22686, 22899, 25759, 32464, 33843, 36766

H.J. Res. 152—Joint resolution calling for a mutual and verifiable freeze and reduction in nuclear weapons; to the Committee on Foreign Affairs.

H.J. Res. 152—Continued

By Mr. LEACH of Iowa (for himself and Mr. Bedell), 2433—Cosponsors added, 9746

H.J. Res. 153—Joint resolution requesting the President to negotiate the creation of a United States-People's Republic of China Student Exchange for Understanding Program; to the Committee on Foreign Affairs.

By Mr. REGULA (for himself, Mr. Fazio, Mr. Udall, Mr. Horton, Mr. Hoyer, Mr. Roe, Mr. Bellenson, Mr. de Lugo, Mr. Barnes, Mr. Chandler, Mrs. Holt, Mr. Bereuter, Mr. Sikorski, Mr. Bates, Mr. Berman, Mr. Moody, Mr. McCurdy, Mr. Fauntroy, Ms. Kaptur, Mr. Reid, Mr. Hughes, Mr. Waxman, Mr. Lowry of Washington, Mr. Levine of California, Mr. Panetta, Mr. Owens, Mr. Frenzel, Mr. Swift, Mr. Conte, Mr. Scheuer, Mr. Weiss, Mr. Weaver, Mr. Jeffords, Mr. Bedell, Mr. Vento, Mr. Markey, Mr. Levin of Michigan, and Mr. Ford of Michigan), 2433—Cosponsors added, 5048, 5988, 16123

H.J. Res. 154—Joint resolution to designate April 1985 as "National School Library Month"; to the Committee on Post Office and Civil Service.

By Ms. SNOWE, 2433—Cosponsors added, 4402, 5586, 7498, 8058, 8300, 8474, 9105, 9297, 9829, 22899, 25051, 29375, 29899, 31516, 32642

H.J. Res. 155—Joint resolution urging formation of a national policy and renewal of national attention on the future of fusion energy research, technology, and development and the possibilities of increased international cooperation in such efforts; to the Committee on Science and Technology.

By Mr. STARK, 2433

H.J. Res. 156—Joint resolution to designate the week beginning September 1, 1985, as "National Pedestrian Safety Awareness Week"; to the Committee on Post Office and Civil Service.

By Mr. HERTEL of Michigan, 2680—Cosponsors added, 5586, 9105, 11148, 12276, 13438, 13890, 14059, 14655, 14970, 15216, 15500, 16123, 16942, 17520, 18515, 18730, 19567

H.J. Res. 157—Joint resolution designating the week beginning on April 1, 1985, as "National Philippine Veteran Week"; to the Committee on Post Office and Civil Service.

By Mr. PANETTA, 2680

H.J. Res. 158—Joint resolution to designate the week beginning May 12, 1985, as "National Digestive Diseases Awareness Week"; to the Committee on Post Office and Civil Service.

By Mr. PEPPER, 2680—Cosponsors added, 9820

H.J. Res. 159—Joint resolution commemorating the 75th anniversary of the Boy Scouts of America; to the Committee on Post Office and Civil Service.

By Mr. STALLINGS, 2680—Cosponsors added, 10521, 14059—Agreed to in House, 14025—Reported (no written report), 16715—Agreed to in Senate, 16786—Examined and signed in the Senate, 17036—Examined and signed in the House, 17230—Presented to the President, 18058—Approved [Public Law 99-60], 18694

H.J. Res. 160—Joint resolution designating March 22, 1985, as "National Energy Education Day"; to the Committee on Post Office and Civil Service.

By Mr. TAUZIN (for himself, Mr. Bevill, Mr. Flippo, Mr. Shelby, Mr. Young of Missouri, Mr. McCain, Mr. Udall, Mr. Stump, Mr. Rudd, Mr. Anthony, Mr. Fazio, Mr. Zschau, Mr. Mineta, Mr. Coelho, Mr. Panetta, Mr. Lagomarsino, Mr. Thomas of California, Mr. Waxman, Mr. Levine of California, Mr. Dixon, Mr. Martinez, Mr. Dymally, Mr. Dannemeyer, Mr. Lungren, Mr. Strang, Mr. Gejdenson, Mr. Morrison of Connecticut, Mr. McKinney, Mrs. Johnson, Mr. Hutto, Mr. Fuqua, Mr. Biliraki, Mr. Lewis of Florida, Mr. Pepper, Mr. Darden, Mr. Heftel of Hawaii, Mr. Akaka, Mr. Hayes, Mr. Savage, Mr. Hyde, Mr. Madigan, Mr. Durbin, Mr. Tauke, Mr. Evans of Iowa, Mr. Bedell, Mr. Hubbard, Mr. Livingston, Mr. Roemer, Mr. Moore, Mr. Breaux, Mr. Conte, Mr. Boland, Mr. Mavroules, Mr. Moakley, Mr. Conyers, Mr. Henry, Mr. Kildee, Mr. Traxler, Mr. Davis, Mr. Bonior of Michigan, Mr. Crockett, Mr. Levin of Michigan, Mr. Vento, Mr. Franklin, Mr. Montgomery, Mr. Dowdy of Mississippi, Mr. Young of Alaska, Mr. Daub, Mrs. Smith of Nebraska, Mr. Reid, Mrs. Vucanovich, Mr. Florio, Mr. Hughes, Mr. Smith of New Jersey, Mr. Dwyer of New Jersey, Mr. Roe, Mr. Torricelli, Mr. Guarini, Mr. Lujan, Mr. Richardson, Mr. Carney, Mr. Mrazek, Mr. Lent, Mr. McGrath, Mr. Addabbo, Mr. Ackerman, Mr. Scheuer, Mr. Manton, Mr. Towns, Mr. Owens, Mr. Biaggi, Mr. DioGuardi, Mr. Fish, Mr. Solomon, Mr. Boehlert, Mr. Wortley, Mr. Horton, Mr. Valentine, Mr. Rose, Mr. Hefner, Mr. Dorgan of North Dakota, Mr. Luken, Mr. Kindness, Ms. Kaptur, Mr. Miller of Ohio, Mr. Wylie, Mr. Applegate, Ms. Oakar, Mr. Synar, Mr. Wyden, Mr. Denny Smith, Mr. Borski, Mr. Kolter, Mr. Edgar, Mr. Kostmayer, Mr. Murtha, Mr. Walgren, Mr. Murphy, Mr. St Germain, Mr. Campbell, Mr. Spratt, Mr. Tallon, Mr. Quillen, Mrs. Lloyd, Mr. Boner of Tennessee, Mr. Gordon, Mr. Sundquist, Mr. Sam B. Hall, Jr., Mr. Wilson, Mr. Ralph M. Hall, Mr. Bryant, Mr. Archer, Mr. Fields, Mr. Brooks, Mr. Pickle, Mr. Wright, Mr. de la Garza, Mr. Stenholm, Mr. Leland, Mr. Gonzalez, Mr. Loeffler, Mr. Frost, Mr. Andrews, Mr. Hansen, Mr. Jeffords, Mr. Sisisky, Mr. Daniel, Mr. Slaughter, Mr. Boucher, Mr. Wolf, Mr. Morrison of Washington, Mr. Mollohan, Mr. Rahall, Mr. Fauntroy, Mr. Sunia, Mrs. Collins, Mr. Hoyer, Mr. Kasich, Mr. Latta, Mr. Broyhill, Mr. Hall of Ohio, Mr. Rodino, Mr. Lundine, Mr. Jones of North Carolina, Mr. Daschle, Mr. Ritter, and Mr. Rinaldo), 2940—Committee discharged. Passed House, 5004—Cosponsors added, 5049—Referred to the Committee on the Judiciary, 5175—Reported (no written report), 6170—Agreed to in Senate, 6681—Examined and signed in the House, 6921—Examined and signed in the Senate, 6949—Presented to the President, 7494—Approved [Public Law 99-14], 7776

H.J. Res. 161—Joint resolution designating the week of May 12-18, 1985, as "National Science Week"; to the Committee on Post Office and Civil Service.

By Mr. FUQUA (for himself, Mr. Walgren, Mr. Lujan, Mr. Boehlert, Mr. Torricelli, Mr. Packard, Mr. Lundine, Mr. Henry, Mr. Skeen, Mr. Gregg, Mr. Lewis of Florida, Mr. Stallings, Mr. Boucher, Mr. Monson, Mr. Young of Missouri, Mr. Roe, Mr. Carney, Mr. Chandler, Mr. Bateman, Mr. Smith of New Hampshire, and Mr. Slaughter), 2940—Cosponsors added, 3951, 4703, 5049, 5586, 5988, 7240, 8058, 9297, 9423, 9829, 10262, 10696, 11148

H.J. Res. 162—Joint resolution designating the month of May 1985 as "Better Hearing and Speech Month"; to the Committee on Post Office and Civil Service.

By Mr. GUARINI (for himself and Mr. Bonior of Michigan), 2940

H.J. Res. 163—Joint resolution recognizing the importance of the Bureau of Apprenticeship and Training; to the Committee on Education and Labor.

By Mr. HILER (for himself, Mr. Akaka, Mr. Blaz, Mr. Boland, Mr. Conte, Mr. Daub, Mr. Frank, Mr. Hoyer, Mr. Jeffords, Mr. Kemp, Mr. McGrath, Mr. Robinson, Mr. Vento, and Mr. Williams), 2940

H.J. Res. 164—Joint resolution to designate August 4, 1985, as "Freedom of the Press Day"; to the Committee on Post Office and Civil Service.

By Mr. LANTOS, (for himself, Mr. Vander Jagt, Mr. Ackerman, Mr. Andrews, Mr. Anthony, Mr. Bateman, Mr. Berman, Mr. Boner of Tennessee, Mr. Bonior of Michigan, Mr. Borski, Mrs. Boxer, Mr. Brown of California, Mr. Bryant, Mrs. Collins, Mr. Cooper, Mr. Daub, Mr. DeWine, Mr. de la Garza, Mr. Dellums, Mr. DioGuardi, Mr. Dornan of California, Mr. Dymally, Mr. Edwards of Oklahoma, Mr. Fauntroy, Mr. Fazio, Mr. Fish, Mr. Frank, Mr. Frenzel, Mr. Frost, Mr. Fuqua, Mr. Gallo, Mr. Green, Mr. Horton, Mr. Howard, Mr. Hughes, Mr. Jeffords, Mr. Jones of North Carolina, Mr. Kolbe, Mr. Kolter, Mr. LaFalce, Mr. Lagomarsino, Mr. Levin of Michigan, Mr. Lightfoot, Mr. Manton, Mr. Markey, Mr. Martinez, Mr. Matsui, Mr. McGrath, Mr. Mitchell, Mr. Murphy, Mr. O'Brien, Mr. Owens, Mr. Pashayan, Mr. Porter, Mr. Quillen, Mr. Rahall, Mr. Reid, Mr. Richardson, Mr. Rodino, Mr. Roe, Mr. Rogers, Mr. Skeen, Mr. Skelton, Mr. Smith of Florida, Mr. Solarz, Mr. Stenholm, Mr. Tallon, Mr. Torricelli, Mr. Traxler, Mr. Vento, Mr. Volkmer, Mr. Walgren, Mr. Waxman, Mr. Weaver, Mr. Weiss, Mr. Wortley, Mr. Wyden, Mr. Yatron, and Mr. Young of Alaska), 2940—Cosponsors added, 5586, 11148, 12822, 13438, 14655, 16413, 17233, 17520, 17913—Agreed to in House, 18700—Referred to the Committee on the Judiciary, 19009—Reported (no written report), 20476—Agreed to in Senate, 20774—Examined and signed in the Senate, 21406—Examined and signed in the House, 21630—Presented to the President, 22894—Approved [Public Law 99-78], 22997

H.J. Res. 165—Joint resolution proposing an amendment to the Constitution of the United States for the protection of unborn children and other persons; to the Committee on the Judiciary.

By Mr. RUSSO, 2940—Cosponsors added, 10942

H.J. Res. 166—Joint resolution proposing an amendment to the Constitution relating to Federal budget procedures; to the Committee on the Judiciary.

By Mr. SCHULZE (for himself and Mr. Flippo), 2940—Cosponsors added, 3951, 7613

H.J. Res. 167—Joint resolution to authorize the Armored Force Monument Committee, the U.S. Armor Association, the World Wars Tank Corps Association, the Veterans of the Battle of the Bulge, the 11th Armored Cavalry Regiment Association, the Tank Destroyer Association, and the 1st, 2d, 3d, 4th, 5th, 6th, 7th, 8th, 9th, 10th, 11th, 12th, 13th, 14th, 16th Armored Division Associations and the Council of Armored Division Associations jointly to erect a memorial to the "American Armored Force" on U.S. Government property in Arlington, VA, and for other purposes; to the Committee on House Administration.

By Mr. SPENCE (for himself, Mrs. Holt, Mr. Wolf, Mr. Parris, Mr. Martin of New York, Mr. Rodino, Mr. Tallon, Mr. Montgomery, Mr. Natcher, Mr. Leath of Texas, and Mr. Sam B. Hall, Jr.), 3378—Cosponsors added, 16414, 34885

H.J. Res. 168—Joint resolution designating May 5, 1985, as "Armed Forces Chaplains' Day"; to the Committee on Post Office and Civil Service.

By Mr. GRAY of Illinois, 3569

H.J. Res. 169—Joint resolution designating the month of May 1985 as "Better Hearing and Speech Month"; to the Committee on Post Office and Civil Service.

By Mr. GUARINI (for himself and Mr. Bonior of Michigan), 3569—Cosponsors added, 5049, 5586, 7613, 9105, 10521, 12559, 12822, 13438

H.J. Res. 170—Joint resolution designating the week beginning on May 5, 1985, as "National Asthma and Allergy Awareness Week"; to the Committee on Post Office and Civil Service.

By Mr. O'BRIEN, 3569—Cosponsors added, 6368, 8762, 10024, 10262, 10696

H.J. Res. 171—Joint resolution to designate 1985 as "Oil Heat Centennial Year"; to the Committee on Post Office and Civil Service.

By Mr. CONTE, 3950—Cosponsors added, 6087, 8762, 12560, 15593, 18730, 19702, 20681, 22686, 23444, 23549

H.J. Res. 172—Joint resolution to designate October 16, 1985, as "World Food Day"; to the Committee on Post Office and Civil Service.

By Mr. GILMAN (for himself, Mr. Downey of New York, Mr. Fascell, Mr. Vander Jagt, Mr. Conte, Mr. Leland, Mr. Daschle, Mr. Dorgan of North Dakota, Mr. Hall of Ohio, Mr. Jeffords, Mr. Weiss, Mr. Wolpe, and Mrs. Roukema), 3950—Cosponsors added, 14059, 24179, 25496, 25759, 26110, 26691

H.J. Res. 173—Joint resolution to designate the week of August 9 through August 15, 1985, as "National Certified Registered Nurse Anesthetist Week"; to the Committee on Post Office and Civil Service.

By Mr. OLIN, 3950—Cosponsors added, 10606

H.J. Res. 174—Joint resolution to designate May 24, 1985, as "National Self-Help Housing Day"; to the Committee on Post Office and Civil Service.

By Mr. PANETTA (for himself, Mr. Lundine, Mr. Coelho, Mr. McCollum, and Mr. Pashayan), 3950—Cosponsors added, 8474, 13128

H.J. Res. 175—Joint resolution to designate the week beginning September 8, 1985, as "National Osteopathic Medicine Week"; to the Committee on Post Office and Civil Service.

By Mr. FORD of Michigan, 4230—Cosponsors added, 5988, 7498, 9105, 13128, 14337, 15500, 16414, 18060, 19702, 20681, 21938, 22899, 23150, 23549, 24179, 25496

H.J. Res. 176—Joint resolution to designate May 17, 1985, as "Junior Reserve Officer Training Corps Recognition Day"; to the Committee on Post Office and Civil Service.

By Mr. LUJAN, 4230

H.J. Res. 177—Joint resolution designating the week of August 25, 1985, through August 31, 1985, as "National CPR Awareness Week"; to the Committee on Post Office and Civil Service.

By Mr. WAXMAN (for himself and Mr. Wyden), 4230

H.J. Res. 178—Joint resolution designating the week beginning on October 6, 1985, as "Mental Illness Awareness Week"; to the Committee on Post Office and Civil Service.

By Mr. WYDEN, 4230—Cosponsors added, 7240, 9297, 12276, 14060, 15216, 17520, 18515, 20138, 22899, 23150, 23444, 23549, 23913—Removal of cosponsors, 23549

H.J. Res. 179—Joint resolution to designate the month of October 1985 as "National Spina Bifida Month"; to the Committee on Post Office and Civil Service.

By Mr. MAZZOLI, 4299—Cosponsors added, 5586, 6368, 8058, 10521, 14060, 17233, 18139, 20838, 22899, 24179

H.J. Res. 180—Joint resolution to approve the obligation of funds made available by Public Law 98-473 for the procurement of MX missiles, subject to the enactment of a second joint resolution; to the Committee on Armed Services.

By Mrs. HOLT (for herself and Mrs. Byron), 4401—Reported (S. Rept. 99-23), 5726—Debated, 6035, 6052, 6282—Laid on the table (S.J. Res. passed in lieu), 6346

H.J. Res. 181—Joint resolution to approve the obligation and availability of prior year unobligated balances made available for fiscal year 1985 for the procurement of additional operational MX missiles; to the Committee on Appropriations.

By Mr. McDADE (for himself, and Mr. Murtha), 4401—Reported (S. Rept. 99-22), 5726—Debated, 6409, 6420, 6521—Agreed to in House, 6540—Passed Senate, 6684—Examined and signed in the House, 6921—Presented to the President, 6922—Examined and signed in the Senate, 6948—Approved [Public Law 99-18], 7776

H.J. Res. 182—Joint resolution to authorize and request the President to designate May 1985 as "National Physical Fitness and Sports Month"; to the Committee on Post Office and Civil Service.

By Mrs. BYRON, 4401—Cosponsors added, 5586, 6368, 7240, 7613, 9423, 9829, 10262, 11148, 11293, 11763

H.J. Res. 183—Joint resolution designating the week of August 25, 1985, through August 31, 1985, as "National CPR Awareness Week"; to the Committee on Post Office and Civil Service.

By Mr. WAXMAN, 4401—Cosponsors added, 6471, 9105, 11686, 18516, 19526, 24581, 27018

H.J. Res. 184—Joint resolution proposing an amendment to the Constitution requiring that Federal judges be reconfirmed by the Senate every 10 years; to the Committee on the Judiciary.

By Mr. FIELDS, 4703

H.J. Res. 185—Joint resolution to provide for the designation of the week beginning on October 20, 1985, as "National Parkinson's Disease Week"; to the Committee on Post Office and Civil Service.

By Mr. PEPPER, 4703—Cosponsors added, 15593, 34789

H.J. Res. 186—Joint resolution designating April 2, 1985, as "Education Day, U.S.A."; to the Committee on Post Office and Civil Service.

By Mr. MICHEL: (for himself and Mr. Wright), 5046—Agreed to in House, 6542—Cosponsors added, 6610—Agreed to in Senate, 6977—Examined and signed in the House, 7493—Examined and signed in the Senate, 7636—Approved [Public Law 99-19], 7776—Presented to the President, 8470

H.J. Res. 187—Joint resolution to approve the "Compact of Free Association," and for other purposes; jointly, to the Committees on Foreign Affairs; Interior and Insular Affairs.

By Mr. FASCELL: (for himself, Mr. Udall, Mr. Seiberling, Mr. Solarz, and Mr. Lagomarsino (by request), 5046—Reported with amendments (H. Rept. 99-188), 18059—Referred to the Committees on Armed Services; the Judiciary; Merchant Marine and Fisheries; Ways and Means, 18986—Reported with amendments (H. Rept. 99-188, part III), 19866—Reported with amendments (H. Rept. 99-188, part V), 19866—Debated, 20605, 20628, 35990—Cosponsors added, 20681—Amendments, 20638, 20658, 22426, 35789, 35999, 36007, 36027—Amended and passed House, 20662—Ordered placed on calendar, 20936—Amended and passed Senate (in lieu of S.J. Res. 77), 32101—House agreed to Senate amendment with amendments, 36042—Senate concurs in House amendments, 36466—Examined and signed in the House, 38734

H.J. Res. 188—Joint resolution to designate April, 1985 as "Fair Housing Month"; to the Committee on Post Office and Civil Service.

By Mr. FISH (for himself, Mr. Garcia, Mr. Edwards of California, Mr. Rodino, Mr. Wylie, Mr. Green, Mr. Leach of Iowa, Mr. Hawkins, Mr. Clinger, and Mr. McKinney), 5046—Cosponsors added, 5988, 6368, 6471, 6611—Agreed to in House, 6541—Ordered placed on calendar, 6949—Agreed to in Senate, 7096—Action vitiated, 7843—Indefinitely postponed, 8188

H.J. Res. 189—Joint resolution to designate the week of April 1 through April 7, 1985, as "World Health Week", and to designate April 7, 1985, as "World Health Day"; to the Committee on Post Office and Civil Service.

By Mr. LEVIN of Michigan (for himself, Mr. McHugh, Mr. Hyde, Mr. Leland, Mr. Siljander, Mr. Udall, Mr. Fuster, Mr. Barnes, Mr. Kleczka, Mr. Savage, Mrs. Collins, Mr. Boner of Tennessee, Mr. Sabo, Mr. Dwyer of New Jersey, Mr. Stangeland, Mr. Darden, Mr. Owens, Mr. Fuqua Mr. Roe, Mr. Hughes, Mr. Levine of California, Mr. Mineta, Mr. Waxman, Mr. Weiss, Mr. Moody, Mr. Conte, Mr. Jeffords, Mr. McGrath, Mr. Feighan, Mr. Ackerman, Mrs. Roukema, Mr. Rangel, Mr. Solarz, Mr. Wortley, Mr. Natcher, Mr. Fish, Mr. Lantos, Mr. Kolter, Mr. Bustamante, Mr. Murphy, Mr. Hertel of Michigan, Mr. Scheuer, Mr. Cooper, Mr. Sunia, Mr. Borski, Mr. Daub, Mr. Bateman, Mr. Biliraki, Mrs. Boxer, Mr. Young of Missouri, Mr. Lagomarsino, Mr. Clay, Mr. Akaka, Mr. Frost, Mr. Horton, and Mr. Durbin), 5046—Cosponsors added, 6611, 7240

H.J. Res. 190—Joint resolution directing that the Alcohol, Drug Abuse and Mental Health Administration receive full funding in fiscal year 1985 for new and competing research grants; to the Committee on Appropriations.

H.J. Res. 190—Continued

By Mr. ROYBAL (for himself, and Mr. Waxman), 5046—Cosponsors added, 7240, 14970

H.J. Res. 191—Joint resolution expressing the sense of Congress that amounts paid by the Veterans' Administration to veterans with service-connected disabilities as compensation for such disabilities should remain exempt from Federal income tax; to the Committee on Ways and Means.

By Mr. WRIGHT, 5046

H.J. Res. 192—Joint resolution to designate April 24, 1985, as "National Day of Remembrance of Man's Inhumanity to Man"; to the Committee on Post Office and Civil Service.

By Mr. COELHO (for himself, Mr. Pashayan, Mr. Conte, Mr. Dornan of California, and Mr. Aspin), 5583—Cosponsors added, 5729, 6368, 8300, 8762, 9105, 9297, 9746, 10024, 10521, 10696—Removal of cosponsors, 9257, 9423, 14060, 14337—Debated, 13983, 13992, 36155—Failed of passage, 13995—Reported with amendments (H. Rept. 99-193), 18137—Made special order (H. Res. 328), 33841—Amendments, 35290, 36166, 36168

H.J. Res. 193—Joint resolution to authorize and request the President to designate the month of June 1985 as "Youth Suicide Prevention Month"; to the Committee on Post Office and Civil Service.

By Mr. DioGUARDI, 5583—Cosponsors added, 6368, 9105, 9829, 10521, 11293, 13128, 14337

H.J. Res. 194—Joint resolution proposing an amendment to the Constitution of the United States with respect to fixing the compensation of Members of the Congress; to the Committee on the Judiciary.

By Mr. LIVINGSTON, 5583

H.J. Res. 195—Joint resolution designating May 1985 as "Older Americans Month"; to the Committee on Post Office and Civil Service.

By Mr. McCOLLUM (for himself, Mr. Ackerman, Mr. Addabbo, Mr. Akaka, Mr. Anderson, Mr. Annunzio, Mr. Applegate, Mr. Barnard, Mr. Barnes, Mr. Bateman, Mr. Bates, Mr. Bennett, Mr. Bereuter, Mr. Berman, Mr. Bevill, Mr. Biaggi, Mr. Bilirakis, Mr. Bliley, Mr. Boland, Mr. Boner of Tennessee, Mr. Borski, Mrs. Boxer, Mr. Brooks, Mr. Brown of California, Mr. Brown of Colorado, Mr. Broyhill, Mr. Bryant, Mr. Burton of Indiana, Mrs. Burton of California, Mr. Bustamante, Mr. Campbell, Mr. Carney, Mr. Carper, Mr. Chandler, Mr. Chappell, Mr. Chappie, Mr. Cheney, Mr. Clinger, Mr. Coats, Mr. Coleman of Missouri, Mr. Coleman of Texas, Mrs. Collins, Mr. Conte, Mr. Conyers, Mr. Coughlin, Mr. Coyne, Mr. Craig, Mr. Crockett, Mr. Daniel, Mr. Darden, Mr. Daschle, Mr. Daub, Mr. Davis, Mr. de la Garza, Mr. Derrick, Mr. DeWine, Mr. Dicks, Mr. Dickinson, Mr. Dixon, Mr. Donnelly, Mr. Dornan of California, Mr. Dowdy of Mississippi, Mr. Downey of New York, Mr. Duncan, Mr. Durbin, Mr. Dwyer of New Jersey, Mr. Dyson, Mr. Edgar, Mr. Edwards of Oklahoma, Mr. Emerson, Mr. English, Mr. Erdreich, Mr. Evans of Iowa, Mr. Evans of Illinois, Mr. Fascell, Mr. Fauntroy, Mr. Fawell, Mr. Fazio, Mr. Feighan, Mr. Fields, Mr. Fish, Mr. Florio, Mr. Foglietta, Mr. Ford of Tennessee, Mr. Frank, Mr. Frenzel, Mr. Frost, Mr. Fuqua, Mr. Fuster, Mr. Gekas, Mr. Gephardt, Mr. Gilman, Mr. Gingrich, Mr. Goodling, Mr. Gradison, Mr. Gregg, Mr. Green, Mr. Grotberg, Mr. Guarini, Mr. Gunderson, Mr. Hammerschmidt, Mr. Hansen, Mr. Hartnett, Mr. Hatcher, Mr. Hayes, Mr. Hefner, Mr. Hendon, Mr. Henry, Mr. Hertel of Michigan, Mr. Hiler, Mrs. Holt, Mr. Hopkins, Mr. Horton, Mr. Howard, Mr. Hoyer, Mr. Hubbard, Mr. Hughes, Mr. Hunter, Mr. Hutto, Mr. Hyde, Mr. Ireland, Mr. Jacobs, Mr. Jeffords, Mr. Jenkins, Ms. Kaptur, Mr. Kasich, Mr. Kastenmeier, Mrs. Kennelly, Mr. Kindness, Mr. Kolbe, Mr. Kolter, Mr. LaFalce, Mr. Lagomarsino, Mr. Lantos, Mr. Leland, Mr. Levin of Michigan, Mr. Levine of California, Mr. Lewis of Florida, Mr. Lewis of California, Mr. Lightfoot, Mr. Lipinski, Mr. Livingston, Mrs. Lloyd, Mr. Lowery of California, Mr. Lundine, Mr. Lungren, Mr. McCain, Mr. McCandless, Mr. McCurdy, Mr. McGrath, Mr. McEwen, Mr. McHugh, Mr. McKernan, Mr. McKinney, Mr. Mack, Mr. MacKay, Mr. Madigan, Mr. Manton, Mrs. Martin of Illinois, Mr. Martin of New York, Mr. Martinez, Mr. Matsui, Mr. Mavroules, Mr. Mazzoli, Mr. Michel, Mr. Mitchell, Ms. Mikulski, Mr. Miller of Ohio, Mr. Moakley, Mr. Molinari, Mr. Mollohan, Mr. Montgomery, Mr. Moody, Mr. Moorhead, Mr. Morrison of Connecticut, Mr. Morrison of Washington, Mr. Mrazek, Mr. Murphy, Mr. Murtha, Mr. Natcher, Mr. Neal, Mr. Nelson of Florida, Mr. Nielson of Utah, Ms. Oakar, Mr. Oberstar, Mr. O'Brien, Mr. Owens, Mr. Oxley, Mr. Packard, Mr. Parris, Mr. Pashayan, Mr. Pepper, Mr. Petri, Mr. Porter, Mr. Quillen, Mr. Rahall, Mr. Regula, Mr. Reid, Mr. Richardson, Mr. Rinaldo, Mr. Ritter, Mr. Roberts, Mr. Robinson, Mr. Rodino, Mr. Roe, Mr. Roemer, Mr. Rogers, Mr. Roth, Mrs. Roukema, Mr. Rowland of Georgia, Mr. Roybal, Mr. Savage, Mr. Saxton, Mr. Schaefer, Mr. Scheuer, Mrs. Schneider, Mr. Schumer, Mr. Shaw, Mr. Shelby, Mr. Shumway, Mr. Sikorski, Mr. Sisisky, Mr. Skeen, Mr. Skelton, Mr. Denny Smith, Mr. Smith of Florida, Mrs. Smith of Nebraska, Mr. Smith of New Jersey, Ms. Snowe, Mr. Solarz, Mr. Solomon, Mr. Spratt, Mr. Spence, Mr. Staggers, Mr. Stenholm, Mr. Stokes, Mr. Strang, Mr. Stratton, Mr. Stump, Mr. Sunia, Mr. Synar, Mr. Tallon, Mr. Tauke, Mr. Tauzin, Mr. Taylor, Mr. Thomas of California, Mr. Thomas of Georgia, Mr. Torres, Mr. Torricelli, Mr. Traficant, Mr. Traxler, Mr. Udall, Mr. Valentine, Mr. Vander Jagt, Mr. Volkmer, Mr. Walker, Mr. Watkins, Mr. Waxman, Mr. Weaver, Mr. Weiss, Mr. Whitehurst, Mr. Wilson, Mr. Wirth, Mr. Wolf, Mr. Wortley, Mr. Yatron, Mr. Young of Alaska, Mr. Young of Florida, Mr. Young of Missouri, and Mr. Zschau), 5583—Cosponsors added, 7240—Agreed to in House, 7576—Referred to the Committee on the Judiciary, 7899—Reported (no written report), 10336—Agreed to in Senate, 10469—Examined and signed in the House, 10511—Examined and signed in the Senate, 10534—Presented to the President, 10692—Approved [Public Law 99-34], 16464

H.J. Res. 196—Joint resolution proposing an amendment to the Constitution of the United States providing for 4-year terms for Representatives, for a limitation on the number of terms a person may serve in the House of Representatives, and for other purposes; to the Committee on the Judiciary.

By Mr. STUMP, 5583

H.J. Res. 197—Joint resolution to designate the week of October 20, 1985, through October 26, 1985, as "Lupus Awareness Week"; to the Committee on Post Office and Civil Service.

By Mr. BORSKI (for himself, Mr. Addabbo, Mr. Anderson, Mr. Barnes, Mr. Bedell, Mr. Berman, Mr. Boner of Tennessee, Mr. Bonior of Michigan, Mrs. Boxer, Mr. Bustamante, Mrs. Collins, Mr. Conte, Mr. Coughlin, Mr. Crockett, Mr. Daniel, Mr. Darden, Mr. Derrick, Mr. Dwyer of New Jersey, Mr. Fauntroy, Mr. Feighan, Mr. Fish, Mr. Ford of Tennessee, Mr. Ford of Michigan, Mr. Frost, Mr. Guarini, Mr. Hayes, Mr. Heftel of Hawaii, Mr. Hughes, Ms. Kaptur, Mr. Kemp, Mr. LaFalce, Mr. Lantos, Mr. Leland, Mr. McGrath, Mr. Mavroules, Ms. Mikulski, Mr. Mineta, Mr. Mrazek, Mr. O'Brien, Mr. Owens, Mr. Pursell, Mr. Reid, Mr. Ridge, Mr. Rodino, Mr. Roe, Mr. Rose, Mr. Sabo, Mr. Scheuer, Mr. Smith of New Jersey, Mr. Smith of Florida, Mr. Tallon, Mr. Tauke, Mr. Torricelli, Mr. Udall, Mr. Watkins, Mr. Waxman, Mr. Weiss, Mr. Wolf, Mr. Yates, and Mr. Young of Missouri), 5727—Cosponsors added, 11763, 16123, 19230, 20138

H.J. Res. 198—Joint resolution to provide for the appointment of Barnabas McHenry as a citizen regent of the Board of Regents of the Smithsonian Institution; to the Committee on House Administration.

By Mr. CONTE (for himself, Mr. Boland, and Mr. Mineta), 5727—Reported with amendments (H. Rept. 99-179), 16883—Amended and passed House, 17103—Title amended, 17104—Referred to the Committee on Rules and Administration, 17331—Committee discharged. Passed Senate, 18854—Examined and signed in the House, 18985—Examined and signed in the Senate, 19009—Presented to the President, 19227—Approved [Public Law 99-70], 20227

H.J. Res. 199—Joint resolution designating the period beginning April 8, 1986, and ending May 6, 1986, as "Bataan-Corregidor Month"; to the Committee on Post Office and Civil Service.

By Mr. ANDERSON, 5987

H.J. Res. 200—Joint resolution designating October 1985 as "National Head Injury Awareness Month"; to the Committee on Post Office and Civil Service.

By Mr. DICKS (for himself and Mr. Conte), 5987—Cosponsors added, 20264, 23913

H.J. Res. 201—Joint resolution proposing an amendment to the Constitution of the United States; to the Committee on the Judiciary.

By Mr. WHITTEN, 5987

H.J. Res. 202—Joint resolution designating the week of April 14, 1985, through April 20, 1985, as "National Medical Laboratory Week"; to the Committee on Post Office and Civil Service.

By Mr. BOEHLERT, 6087—Cosponsors added, 6611, 7240, 7498, 7613, 8474

H.J. Res. 203—Joint resolution commemorating March 25, 1985, as the 60th anniversary of the United Oklahoma Bank; to the Committee on Post Office and Civil Service.

By Mr. EDWARDS of Oklahoma, 6087

H.J. Res. 204—Joint resolution to designate May 1985 as "Very Special Arts U.S.A. Month"; to the Committee on Post Office and Civil Service.

By Mr. JEFFORDS, 6087—Cosponsors added, 8058, 9105, 9829, 10024, 10262, 10696, 11148, 11293, 12010

H.J. Res. 205—Joint resolution to provide for the designation of July 19, 1985, as "National P.O.W./M.I.A. Recognition Day"; to the Committee on Post Office and Civil Service.

By Mr. SOLARZ (for himself and Mr. Solomon), 6087—Cosponsors added, 8058, 8300, 10024, 13438, 13890, 16123, 16582, 18060, 20138

H.J. Res. 206—Joint resolution to designate the week of July 25, 1985, through July 31, 1985, as "National Disability in Entertainment Week"; to the Committee on Post Office and Civil Service.

By Mr. WAXMAN, 6087—Cosponsors added, 19526, 19867, 20138

H.J. Res. 207—Joint resolution to authorize and request the President to designate the month of January 1986 as "National Eye Health Care Month"; to the Committee on Post Office and Civil Service.

By Mr. BILIRAKIS, 6366—Cosponsors added, 10696, 14655, 20264, 22686, 24179, 33843, 37487

H.J. Res. 208—Joint resolution to designate August 18, 1985, as "National Flowers-by-Wire Day"; to the Committee on Post Office and Civil Service.

By Mr. HORTON, 6366

H.J. Res. 209—Joint resolution to designate May 1 through May 7, 1985, as "National Correct Posture Week"; to the Committee on Post Office and Civil Service.

By Mr. HORTON, 6366

H.J. Res. 210—Joint resolution designating the study center for trauma and emergency medical systems at the Maryland Institute for emergency medical services systems at the University of Maryland as the "National Study Center for Trauma and Emergency Medical Systems"; to the Committee on Energy and Commerce.

By Ms. MIKULSKI (for herself, Mr. Mitchell, Mrs. Holt, Mr. Barnes, Mrs. Byron, Mr. Dyson, Mr. Hoyer, and Mrs. Bentley), 6366—Cosponsors added, 16123, 19526, 23549

H.J. Res. 211—Joint resolution to recognize the pause for the Pledge of Allegiance as part of National Flag Day activities; to the Committee on Post Office and Civil Service.

By Ms. MIKULSKI (for herself, Mrs. Holt, Mr. Barnes, Mrs. Byron, Mr. Dyson, Mr. Hoyer, and Mrs. Bentley), 6366—Cosponsors added, 8058, 11148, 14060—Passed House, 15198—Passed Senate, 15695—Examined and signed in the Senate, 16020—Examined and signed in the House, 16121—Presented to the President, 16412—Approved [Public Law 99-54], 18694

H.J. Res. 212—Joint resolution to designate the week beginning on May 19, 1985, as "National Mucking and Single and Double Jack Week"; to the Committee on Post Office and Civil Service.

By Mr. REID (for himself and Mrs. Vucanovich), 6366

H.J. Res. 213—Joint resolution to establish a National Commission on Illiteracy; to the Committee on Education and Labor.

By Mr. TRAXLER, 6366—Cosponsors added, 14337

H.J. Res. 214—Joint resolution to compensate farmers and others engaged in agriculture for losses suffered as a result of embargoes on the export of agricultural commodities, and for other purposes; jointly, to the Committees on Agriculture; Foreign Affairs.

By Mr. WHITTEN, 6366

H.J. Res. 215—Joint resolution to increase farm income and expand agricultural exports; jointly, to the Committees on Agriculture; Foreign Affairs.

By Mr. WHITTEN, 6366

H.J. Res. 216—Joint resolution authorizing the President to designate the third week of June 1985 as "National Veterans' Health Care Awareness Week"; to the Committee on Post Office and Civil Service.

By Mr. GEJDENSON, 6470—Cosponsors added, 9105, 14060, 15500, 15593—Amended and passed House, 16397—Amendments, 16397—Title amended, 16397—Referred to the Committee on the Judiciary, 16962

H.J. Res. 217—Joint resolution designating April 26, 1985, as "National Nursing Home Residents Day"; to the Committee on Post Office and Civil Service.

By Mr. ROE, 6470—Cosponsors added, 22970

H.J. Res. 218—Joint resolution to designate the week beginning September 15, 1985, as "National Dental Hygiene Week"; to the Committee on Post Office and Civil Service.

By Mr. PORTER (for himself and Ms. Mikulski), 6609—Cosponsors added, 13890, 14060, 16123, 17520, 19526, 22686, 23009, 23549, 23913, 24179—Agreed to in House, 24236—Agreed to in Senate, 24356—Examined and signed in the Senate, 24937—Examined and signed in the House, 25047—Presented to the President, 25494—Approved [Public Law 99-101], 26924, 30492

H.J. Res. 219—Joint resolution to reaffirm U.S. solidarity with the aspirations of captive nations in central and Eastern Europe by repudiating the consequences of the 1945 Yalta executive agreements; to the Committee on Foreign Affairs.

By Mr. KEMP, 6609—Cosponsors added, 19702

H.J. Res. 220—Joint resolution to recognize the vital role played by members of the National Guard and Reserve in the national defense; to the Committee on Armed Services.

By Mr. MONTGOMERY, 6609

H.J. Res. 221—Joint resolution to designate the month of October 1985 as "National Make-A-Wish Month"; to the Committee on Post Office and Civil Service.

By Mr. RINALDO, 6609—Cosponsors added, 8300, 9297, 14337, 15216, 18139, 19702, 20138, 22686, 23009, 23444, 24179, 25051, 27018, 28317

H.J. Res. 222—Joint resolution to designate the month of September 1985 as "National Sewing Month"; to the Committee on Post Office and Civil Service.

By Mr. BONER of Tennessee, 6924—Cosponsors added, 10521, 12010, 15216, 16124, 16582, 17233, 17913, 18139, 18516, 19230, 19702, 19867, 20681, 21278, 21631, 21938, 23009

H.J. Res. 223—Joint resolution designating September 1985 as "Pediculosis Prevention Month"; to the Committee on Post Office and Civil Service.

By Mr. FRANK, 7237—Cosponsors added, 17913, 19230, 19867, 20681, 22686, 22899

H.J. Res. 224—Joint resolution authorizing the President to designate the 29th day in May of each year as "John Fitzgerald Kennedy Memorial Day"; to the Committee on Post Office and Civil Service.

By Mr. STRATTON, 7238—Cosponsors added, 15216

H.J. Res. 225—Joint resolution entitled the Hazardous Substances "Right To Know" Resolution; to the Committee on Education and Labor.

By Mr. VENTO (for himself, Mr. Frank, Mrs. Collins, Mr. Morrison of Connecticut, Mrs. Burton of California, Mr. Torricelli, Mr. Hayes, Mr. Wirth, Mr. Miller of California, Mr. Bonior of Michigan, Mr. Murphy, Mr. Dymally, Mr. Scheuer, Mr. Towns, Mr. Beilenson, Mr. Gonzalez, Mr. Sabo, Mr. Matsui, Ms. Kaptur, Mr. Owens, Mr. Weiss, Mr. Russo, Mr. Penny, Mr. Evans of Illinois, Mr. Savage, Mr. Stark, Mr. Rahall, Mr. Smith of Florida, Mr. Bates, Mr. Lehman of Florida, Mr. Addabbo, Mr. Mitchell, Mr. Conyers, Mr. Berman, Mr. Oberstar, Mr. Dwyer of New Jersey, Mr. Sikorski, Mr. Rangel, Mr. Gray of Illinois, and Mr. Florio), 7238—Cosponsors added, 13438, 17233

H.J. Res. 226—Joint resolution to designate April of each year as "National Parliamentary Law Month"; to the Committee on Post Office and Civil Service.

By Mr. JACOBS, 7238—Cosponsors added, 30100

H.J. Res. 227—Joint resolution designating the week of June 23, 1985, through June 29, 1985, as "Helen Keller Deaf-Blind Awareness Week"; to the Committee on Post Office and Civil Service.

By Mr. BONIOR of Michigan (for himself, Mr. Mrazek, Mr. Gilman, and Mr. Jeffords), 7496—Cosponsors added, 14655, 16414

H.J. Res. 228—Joint resolution condemning the violence of apartheid in South Africa and requesting an investigation by the Secretary of State; to the Committee on Foreign Affairs.

By Mr. GRAY of Pennsylvania (for himself, Mr. Wolpe, Mr. Solarz, Mr. Gradison, Mr. Walker, Mr. Addabbo, Mr. Alexander, Mr. Barnes, Mrs. Burton of California, Mr. Clay, Mrs. Collins, Mr. Conyers, Mr. Crockett, Mr. Dellums, Mr. Dixon, Mr. Dymally, Mr. Edgar, Mr. Fauntroy, Mr. Foglietta, Mr. Ford of Tennessee, Mr. Frank, Mr. Gephardt, Mr. Hawkins, Mr. Hayes, Mr. Hoyer, Mr. Jeffords, Mr. Kastenmeier, Mrs. Kennelly, Mr. Lehman of Florida, Mr. Leland, Mr. McKinney, Mr. Mitchell, Mr. Mrazek, Mr. Owens, Mr. Rangel, Mr. Savage, Mr. Stokes, Mr. Towns, Mr. Weiss, and Mr. Wheat), 7496—Cosponsors added, 14337

H.J. Res. 229—Joint resolution designating the week beginning September 22, 1985, as "National Adult Day Care Center Week"; to the Committee on Post Office and Civil Service.

By Mr. HERTEL of Michigan (for himself, Mr. Ackerman, Mr. Addabbo, Mr. Barnes, Mr. Berman, Mr. Bevill, Mr. Biaggi, Mr. Bliley, Mr. Boehlert, Mrs. Boggs, Mr. Boner of Tennessee, Mr. Bonior of Michigan, Mr. Borski, Mrs. Boxer, Mr. Bustamante, Mrs. Byron, Mr. Carper, Mr. Carr, Mr. Coelho, Mrs. Collins, Mr. Conyers, Mr. Coyne, Mr. Daniel, Mr. Darden, Mr. Daub, Mr. de la Garza, Mr. DeWine, Mr. Dicks, Mr. Donnelly, Mr. Dwyer of New Jersey, Mr. Dymally, Mr. Dyson, Mr. Early, Mr. Edgar, Mr. Emerson, Mr. Fauntroy, Mr. Fazio, Mr. Feighan, Mr. Foglietta, Mr. Foley, Mr. Frenzel, Mr. Frost, Mr. Fuster, Mr. Gray of Illinois, Mr. Guarini, Mr. Gunderson, Mr. Hall of Ohio,

H.J. Res. 229—Continued
Mr. Hammerschmidt, Mr. Hawkins, Mr. Hayes, Mr. Hefner, Mr. Horton, Mr. Howard, Mr. Hoyer, Mr. Hughes, Mr. Hutto, Mr. Jenkins, Mr. Jones of North Carolina, Ms. Kaptur, Mr. Kastenmeier, Mr. Kemp, Mr. Kolter, Mr. Kostmayer, Mr. LaFalce, Mr. Lantos, Mr. Latta, Mr. Lewis of Florida, Mr. Lightfoot, Mr. McHugh, Mr. Martin of New York, Mr. Martinez, Mr. Matsui, Ms. Mikulski, Mr. Mitchell, Mr. Moakley, Ms. Oakar, Mr. O'Brien, Mr. Ortiz, Mr. Owens, Mr. Panetta, Mr. Rangel, Mr. Reid, Mr. Richardson, Mr. Rinaldo, Mr. Ritter, Mr. Roe, Mr. Rose, Mr. Sabo, Mr. Savage, Mr. Skelton, Mr. Smith of New Jersey, Mr. Smith of Florida, Mr. Smith of Iowa, Ms. Snowe, Mr. Tallon, Mr. Tauke, Mr. Tauzin, Mr. Torricelli, Mr. Towns, Mr. Traxler, Mr. Weiss, Mr. Wolf, Mr. Wolpe, and Mr. Wortley), 7496—Cosponsors added, 13890, 15593, 17913, 19702, 20681, 21631—Committee discharged. Passed House, 22528—Referred to the Committee on the Judiciary, 23041—Agreed to in Senate, 24356—Reported (no written report), 24359—Examined and signed in the Senate, 24937—Examined and signed in the House, 25047—Presented to the President, 25494—Approved [Public Law 99-102], 26924, 30492

H.J. Res. 230—Joint resolution to establish a commission to study amusement ride safety; to the Committee on Energy and Commerce.

By Mr. HYDE, 7496—Cosponsors added, 8058, 9105, 9746, 12276, 14060, 15593, 17913, 27420

H.J. Res. 231—Joint resolution to designate July 6, 1986, "National Air Traffic Control Day"; to the Committee on Post Office and Civil Service.

By Mr. MINETA (for himself and Mr. Hammerschmidt), 7496—Cosponsors added, 18139, 23549, 28702—Referred to the Committee on Post Office and Civil Service, 38369

H.J. Res. 232—Joint resolution to establish a National Commission on Illiteracy; to the Committee on Education and Labor.

By Mr. OWENS, 7496

H.J. Res. 233—Joint resolution to designate June 30, 1986, as "National Margaret Mitchell Day"; to the Committee on Post Office and Civil Service.

By Mr. FOWLER (for himself, Mr. Barnard, Mr. Gingrich, Mr. Jenkins, Mr. Rowland of Georgia, Mr. Hatcher, Mr. Darden, Mr. Ray, and Mr. Thomas of Georgia), 7612—Cosponsors added, 7803

H.J. Res. 234—Joint resolution designating the week of May 18, 1985, through May 24, 1985, as "National Food Bank Week"; to the Committee on Post Office and Civil Service.

By Mr. HALL of Ohio (for himself, Mr. Leland, Mr. Frank, Mr. Evans of Iowa, Mr. Moakley, Mr. Feighan, Mr. Sabo, Mr. Coats, Mr. Kindness, Mr. Stenholm, Mr. Carper, Mr. Clay, Mr. Dorgan of North Dakota, Mr. Traxler, Mrs. Burton of California, Mr. Fazio, Mr. Gilman, Mr. Morrison of Washington, Mr. Dellums, Mr. Berman, and Mr. Ackerman), 7612—Cosponsors added, 8058, 10696, 12276, 12822, 13438, 14655, 17913, 23444, 27828, 36211

H.J. Res. 235—Joint resolution to direct the Postmaster General to issue a commemorative stamp to honor the 40th anniversary of the Blue Angels; to the Committee on Post Office and Civil Service.

By Mr. HUNTER (for himself and Mr. Hutto), 7612

H.J. Res. 236—Joint resolution commemorating the 24th anniversary of the Bay of Pigs invasion to liberate Cuba from Communist tyranny; to the Committee on Post Office and Civil Service.

By Mr. PEPPER, 7612—Agreed to in House, 8014—Agreed to in Senate, 8187—Examined and signed in the Senate, 8351—Examined and signed in the House, 8470—Presented to the President, 8470—Approved [Public Law 99-25], 16464

H.J. Res. 237—Joint resolution to designate the week beginning on April 21, 1985, as "National Ocean and Underwater Exploration Week"; to the Committee on Post Office and Civil Service.

By Mr. PEPPER (for himself, Mr. Jones of North Carolina, Mr. Lent, Mr. Shumway, Mr. Young of Alaska, Mr. Breaux, and Mr. Lowry of Washington), 7612

H.J. Res. 238—Joint resolution entitled "Special Trade Management Act of 1985"; to the Committee on Ways and Means.

By Mr. STARK, 7612

H.J. Res. 239—Joint resolution to approve the obligation of funds available under Public Law 98-473 for supporting military or paramilitary operations in Nicaragua; to the Committee on Appropriations.

By Mr. MICHEL (for himself, Mr. Broomfield, Mr. McDade, and Mr. Stump), 7803—Made special order (H. Res. 136), 8471—Amendments, 8654—Debated, 8964—Failed of passage, 9086

H.J. Res. 240—Joint resolution to designate the week of April 14, 1985, as "Crime Victims Week"; to the Committee on Post Office and Civil Service.

By Mr. RODINO (for himself, Mr. Fish, Mr. Conyers, Mr. Frank, Mr. Berman, Mr. Boucher, Mr. Schumer, Mr. Gekas, Mr. Swindall, and Mr. Coble), 8057

H.J. Res. 241—Joint resolution directing the President to ensure that Soviet Government personnel in the United States are subject to the same requirements as are U.S. Government personnel in the Soviet Union; to the Committee on Foreign Affairs.

By Mr. HUTTO (for himself, Mr. Weber, and Mr. McGrath), 8299—Cosponsors added, 29375, 32464

H.J. Res. 242—Joint resolution to establish a Commission on Poverty Definition Reform; to the Committee on Government Operations.

By Mr. MATSUI, 8299

H.J. Res. 243—Joint resolution to designate June 9, 1985, as "America's Heritage Day"; to the Committee on Post Office and Civil Service.

By Mr. ERDREICH, 8472—Cosponsors added, 11763, 12822, 13128, 14337

H.J. Res. 244—Joint resolution to authorize and request the President to call a White House Conference on Library and Information Services to be held not later then 1989, and for other purposes; to the Committee on Education and Labor.

By Mr. FORD of Michigan, 8472—Cosponsors added, 23913, 25759, 32464, 36766

H.J. Res. 245—Joint resolution to direct the Postmaster General to issue a commemorative stamp to honor the 40th anniversary of the Blue Angels; to the Committee on Post Office and Civil Service.

By Mr. HUNTER (for himself and Mr. Hutto), 8472—Cosponsors added, 9829, 11148, 11763, 13438, 14655, 19527, 27643, 32642

H.J. Res. 246—Joint resolution to designate October 9, 1985, as "National Senior Citizens Day"; to the Committee on Post Office and Civil Service.

By Mr. LENT, 8472

H.J. Res. 247—Joint resolution to provide U.S. assistance to foster peace and nurture democratic institutions throughout Central America; jointly, to the Committees on Foreign Affairs; Appropriations; Permanent Select Committee on Intelligence; Rules.

By Mr. BARNES (for himself, Mr. Hamilton, Mr. Jones of Oklahoma, Mr. Fish, Mr. Leach of Iowa, Mr. Zschau, and Mr. Gradison), 8761—Debated, 9205—Amendments, 9206, 9231—Failed of passage, 9257

H.J. Res. 248—Joint resolution designating the week of May 5, 1985, through May 11, 1985, as "Women In Human Resources Management Week"; to the Committee on Post Office and Civil Service.

By Ms. KAPTUR, 9104

H.J. Res. 249—Joint resolution to express congressional commitment to aid all nations and peoples in Latin America in their efforts to halt the spread of communism; to the Committee on Foreign Affairs.

By Mr. BURTON of Indiana (for himself, Mr. Kemp, Mr. Hyde, Mr. Lagomarsino, Mr. Cheney, Mr. Hunter, Mr. Siljander, Mr. Craig, Mr. Schaefer, and Mr. Cobey), 9104

H.J. Res. 250—Joint resolution designating the week beginning July 8, 1985, as "National Bowhunter's Week"; to the Committee on Post Office and Civil Service.

By Mr. KINDNESS, 9104—Cosponsors added, 12822, 15216, 16124, 17520, 20138, 20838

H.J. Res. 251—Joint resolution to provide that a special gold medal honoring George Gershwin be presented to his sister, Frances Gershwin Godowsky, and a special gold medal honoring Ira Gershwin be presented to his widow, Lenore Gershwin, and to provide for the production of bronze duplicates of such medals for sale to the public; to the Committee on Banking, Finance and Urban Affairs.

By Mr. YATES, 9104—Cosponsors added, 13128—Rules suspended. Amended and passed House, 18965—Referred to the Committee on Banking, Housing, and Urban Affairs, 19111—Reported (no written report), 22264—Passed Senate, 22496—Examined and signed in the Senate, 22822—Examined and signed in the House, 22893—Presented to the President, 22894—Approved [Public Law 99-86], 22997

H.J. Res. 252—Joint resolution calling on the President to negotiate a treaty between the United States and the Soviet Union which provides for strict mutual and verifiable limitations on space weapons, to provide for an agreement with the Soviet Union for a moratorium on the testing of antisatellite weapons, and to provide for the continued U.S. commitment to the 1972 Anti-Ballistic Missile Treaty; to the Committee on Foreign Affairs.

By Mr. BROWN of California (for himself, Mr. Moakley, and Mr. Dicks), 9296—Cosponsors added, 19867

H.J. Res. 253—Joint resolution proposing an amendment to the Constitution of the United States to provide that appropriations made by the United States shall not exceed its revenues, except in time of war or national emergency; and to provide for the systematic paying back of the national debt; to the Committee on the Judiciary.

By Mr. COLEMAN of Missouri, 9296

H.J. Res. 254—Joint resolution to designate the month of March 1986 as "National Hemophilia Month"; to the Committee on Post Office and Civil Service.

By Mr. GREEN (for himself and Mr. Gallo), 9296—Cosponsors added, 18730, 23444, 26110, 28702, 33843, 36211

H.J. Res. 255—Joint resolution to provide for the designation of chili as the official food of the United States of America; to the Committee on Post Office and Civil Service.

By Mr. LUJAN, 9296—Cosponsors added, 13438

H.J. Res. 256—Joint resolution to provide for the designation of chili without beans as the official food of the United States of America; to the Committee on Post Office and Civil Service.

By Mr. PICKLE (for himself and Mr. Lagomarsino), 9296

H.J. Res. 257—Joint resolution designating May 7, 1985, as "National Remembrance of V-E Day"; to the Committee on Post Office and Civil Service.

By Mr. RINALDO, 9296

H.J. Res. 258—Joint resolution to designate May 6, 1985, as "Dr. Jonas E. Salk Day"; to the Committee on Post Office and Civil Service.

By Mr. SCHEUER (for himself, Mr. Garcia, Mr. Hansen, Mr. Ackerman, Mr. Addabbo, Mr. Biaggi, Mr. Green, Mr. Manton, Mr. Molinari, Mr. Owens, Mr. Rangel, Mr. Schumer, Mr. Solarz, Mr. Towns, Mr. Weiss, and Mr. Roe), 9296—Cosponsors added, 9746, 9829, 10024, 10262—Agreed to in House, 10223—Agreed to in Senate, 10469—Examined and signed in the House, 10511—Examined and signed in the Senate, 10534—Presented to the President, 10692—Approved [Public Law 99-33], 16464

H.J. Res. 259—Joint resolution to designate November 30, 1985, as "National Mark Twain Day"; to the Committee on Post Office and Civil Service.

By Mr. VOLKMER (for himself, Mr. Gephardt, Mr. Skelton, Mr. Wheat, Mr. Young of Missouri, Mr. Coleman of Missouri, Mr. Emerson, and Mr. Taylor), 9296—Cosponsors added, 20264, 26110—Agreed to in House, 26980—Referred to the Committee on the Judiciary, 27263—Reported (no written report), 32126—Agreed to in Senate, 32268—Examined and signed in the House, 32640—Examined and signed in the Senate, 32761—Presented to the President, 33600—Approved [Public Law 99-164], 34210

H.J. Res. 260—Joint resolution to authorize and request the President to designate January 25, 1986 as "Turkish Brigade Day"; to the Committee on Post Office and Civil Service.

By Mr. DioGUARDI, 9422—Cosponsors added, 14337, 16942, 18516, 34267

H.J. Res. 261—Joint resolution to designate the week beginning June 9, 1985, as "Italian American Heritage Week"; to the Committee on Post Office and Civil Service.

By Mr. FLORIO (for himself, Mr. Addabbo, Mr. Annunzio, Mr. Biaggi, Mr. Bustamante, Mr. Conte, Mr. Fascell, Mr. Fazio, Mr. Flippo, Mr. Foglietta, Mr. Gallo, Mr. Guarini, Mr. Lagomarsino, Mr. Mazzoli, Mr. Molinari, Mr. Panetta, Mr. Rinaldo, Mr. Rodino, Mr. Russo, and Mr. Torricelli), 9422—Cosponsors added, 9746, 18060

H.J. Res. 262—Joint resolution condemning the brutal treatment of, and blatant discrimination against the Turkish minority by the Government of the People's Republic of Bulgaria; to the Committee on Foreign Affairs.

By Mr. SILJANDER, 9422—Cosponsors added, 22686

H.J. Res. 263—Joint resolution designating June 14, 1985, as "Baltic Freedom Day"; jointly, to the Committees on Foreign Affairs; Post Office and Civil Service.

By Mr. CARNEY (for himself and Mr. Donnelly), 9744—Cosponsors added, 10696, 12276, 13438, 14060, 15216

H.J. Res. 264—Joint resolution proposing an amendment to the Constitution of the United States with respect to the offering of prayer in public buildings; to the Committee on the Judiciary.

By Mr. HAMMERSCHMIDT, 9744

H.J. Res. 265—Joint resolution designating the month of June 1985, as "Black Music Month"; to the Committee on Post Office and Civil Service.

By Mr. LELAND, 9744

H.J. Res. 266—Joint resolution to provide for the designation of the week beginning on April 13, 1986, as "National Garden Week"; to the Committee on Post Office and Civil Service.

By Mr. LUKEN (for himself, Mr. Rahall, Mr. Bedell, Mr. Bonior of Michigan, and Mrs. Collins), 9744—Cosponsors added, 11293, 12560, 16884, 18139, 19867, 22686, 23913, 31637, 32464, 35788

H.J. Res. 267—Joint resolution proposing an amendment to the Constitution to provide that expenditures made by the United States shall not exceed its receipts, except in time of war or national emergency, and providing for its phased-in implementation; to the Committee on the Judiciary.

By Mr. SAXTON (for himself, Mr. Gallo, and Mr. Smith of New Hampshire), 9744—Cosponsors added, 11763, 12276, 14060, 14337, 16124, 23444, 24179, 25051, 25496, 26110, 27019, 28866

H.J. Res. 268—Joint resolution to prevent foreign powers from colonizing or controlling countries and peoples in the Western Hemisphere; to the Committee on Foreign Affairs.

By Mr. BENNETT, 9827

H.J. Res. 269—Joint resolution proposing an amendment to the Constitution of the United States to provide for a single 6-year term of office for the President and the Vice President, to provide that no Member of the House of Representatives may serve for more than three 4-year terms, to provide that no Senator may serve for more than two terms, and for other purposes; to the Committee on the Judiciary.

By Mr. CARPER, 9827

H.J. Res. 270—Joint resolution urging the Union of Soviet Socialist Republics to allow Dr. Semyon Gluzman and his family to emigrate to Israel; to the Committee on Foreign Affairs.

By Mr. GREEN, 9827—Cosponsors added, 11293, 14060, 26110

H.J. Res. 271—Joint resolution to designate August 18, 1985, as "National Flowers-by-Wire Day"; to the Committee on Post Office and Civil Service.

By Mr. HORTON, 9827—Cosponsors added, 20138, 21631, 23444

H.J. Res. 272—Joint resolution expressing the sense of the Congress that a complete cessation of nuclear test explosions must be related to the ability of the United States to maintain credible deterrent forces and that any test ban agreement must be verifiable and must be made in the context of deep and verifiable arms reductions; jointly, to the Committee on Armed Services; Foreign Affairs.

By Mr. HYDE, 9827—Cosponsors added, 11148

H.J. Res. 273—Joint resolution to propose an amendment to the Constitution of the United States to provide for terms of 2 and 4 years for Members of the House of Representatives; to the Committee on the Judiciary.

By Mr. O'BRIEN, 9827

H.J. Res. 274—Joint resolution designating October 20, 1985, as "Leyte Landing Day"; to the Committee on Post Office and Civil Service.

By Mr. SHUMWAY, 9828—Cosponsors added, 10696, 12560, 14655, 17520

H.J. Res. 275—Joint resolution posthumously proclaiming Christopher Columbus to be an honorary citizen of the United States; to the Committee on the Judiciary.

By Mr. SMITH of New Jersey, 10023—Cosponsors added, 18730, 24812, 27163, 28702

H.J. Res. 276—Joint resolution to designate May 7, 1985, as "Vietnam Veterans Recognition Day"; to the Committee on Post Office and Civil Service.

By Mr. MONTGOMERY, 10261

H.J. Res. 277—Joint resolution to designate October 1985 as "Displaced Homemakers Awareness Month"; to the Committee on Post Office and Civil Service.

By Mr. BILIRAKIS, 10694—Cosponsors added, 14656, 18516, 22686, 24179

H.J. Res. 278—Joint resolution designating May 25, 1985, as "National Holstein Day"; to the Committee on Post Office and Civil Service.

By Mr. COELHO (for himself, Mr. Jeffords, Mr. Volkmer, Mr. Olin, Mr. Stenholm, Mr. Daschle, Mr. Jones of Tennessee, Mr. Bedell, Mr. English, Mr. Stangeland, Mr. Gunderson, Mr. Lewis of Florida, Mr. Robert F. Smith, Mr. Waxman, Mr. Lundine, Mr. Martin of New York, Mrs. Bentley, Mr. Jones of North Carolina, Mrs. Boxer, and Mr. Fauntroy), 10694

H.J. Res. 279—Joint resolution proposing an amendment to the Constitution of the United States relating to voluntary school prayer; to the Committee on the Judiciary.

By Mr. KINDNESS (for himself, Mr. Hunter, Mrs. Smith of Nebraska, Mr. Kasich, Mr. Hammerschmidt, Mr. Rudd, Mr. Duncan, Mr. Nichols, Mr. Cobey, Mr. Quillen, Mr. Monson, Mr. Hartnett, Mr. Parris, Mr. Dannemeyer, Mr. Barton of Texas, Mr. Smith of New Hampshire, Mr. Bliley, Mr. Young of Florida, Mr. Slaughter, Mr. Ireland, Mr. Molloban, Mr. Daub, Mr. Moore, Mr. McCandless, Mr. Tauzin, Mrs. Bentley, Mr. Bilirakis, Mr. Stangeland, Mr. Burton of Indiana, Mr. Gregg, Mr. Campbell, Mr. Rogers, Mr. Fields, Mr. Hansen, and Mr. Boulter), 10695—Cosponsors added, 18516, 22899, 25496, 28317, 36766

H.J. Res. 280—Joint resolution designating July 23, 1985, as "National Polish Legion of American Veterans' Day"; to the Committee on Post Office and Civil Service.

By Mr. ANNUNZIO, 11146—Cosponsors added, 18060, 19230

H.J. Res. 281—Joint resolution to designate May 25, 1985, as "Missing Children Day"; to the Committee on Post Office and Civil Service.

By Mr. EDWARDS of Oklahoma, 11146—Cosponsors added, 12010, 12822

H.J. Res. 282—Joint resolution designating the week beginning October 27, 1985, as "National Alopecia Areata Awareness Week"; to the Committee on Post Office and Civil Service.

By Mr. KOSTMAYER (for himself, Mr. Roe, Mrs. Holt, Mr. Boner of Tennessee, Mr. Weiss, Mr. Fauntroy, Mr. Stokes, Mr. Sunia, Mrs. Boxer, Mr. Rodino, Mr. Dyson, Mr. Hughes, Mr. Martinez, Mr. Berman, Mr. Horton, Mr. Reid, Mr. Vento, Mr. Fazio, Mr. Kasich, Mr. Waxman, Mr. Neal, Mr. Murphy, Mrs. Burton of California, Ms. Kaptur, Mr. Mazzoli, Mr. Lundine, Mr. Coughlin, Mr. Dellums, Mr. Chappie, Mr. Hubbard, Mr. Evans of Iowa, Ms. Snowe, Ms. Oakar, Mr. Hamilton, Mr. Stark, Mr. Snyder, Mr. Studds, Mr. Bevill, Mr. Bennett, Mr. Yates, Mr. Young of Missouri, and Mr. Lightfoot), 11146—Cosponsors added, 18139, 27420, 28317, 29686—Agreed to in House, 29654—Referred to the Committee on the Judiciary, 29745—Passed Senate, 30419—Examined and signed in the Senate, 30701—Examined and signed in the House, 30912—Presented to the President, 30993—Approved [Public Law 99-147], 31619

H.J. Res. 283—Joint resolution to promote internal reconciliation within Nicaragua, on the basis of democratic principles, in furtherance of a peaceful resolution of the conflict in Central America; jointly, to the Committees on Foreign Affairs; Permanent Select Committee on Intelligence; Appropriations; Rules.

By Mr. McCURDY (for himself, Mr. Richardson, Mr. Robinson, Mr. MacKay, Mr. Bustamante, Mr. Darden, Mr. Daniel, Mr. Mollohan, Mr. Watkins, Mr. Glickman, and Mr. Jones of Oklahoma), 11146

H.J. Res. 284—Joint resolution to establish a bipartisan National Commission on Federal Deficit Reduction; to the Committee on Government Operations.

By Mr. ROTH, 11146—Cosponsors added, 16414, 23444, 26691

H.J. Res. 285—Joint resolution designating the week of May 11, 1985, through May 17, 1985, as "Handicapped Awareness Week"; to the Committee on Post Office and Civil Service.

By Mr. STANGELAND (for himself, Mr. Addabbo, Mr. Akaka, Mr. Applegate, Mr. Badham, Mr. Barnes, Mr. Bartlett, Mr. Bedell, Mrs. Bentley, Mr. Berman, Mr. Biaggi, Mr. Boner of Tennessee, Mr. Bosco, Mr. Breaux, Mr. Broomfield, Mr. Bryant, Mrs. Byron, Mr. Callahan, Mr. Carney, Mr. Chappie, Mr. Clay, Mr. Coelho, Mr. Conte, Mr. Conyers, Mr. Cooper, Mr. Coughlin, Mr. Coyne, Mr. Crockett, Mr. Daniel, Mr. Dannemeyer, Mr. Darden, Mr. Daub, Mr. Davis, Mr. DeWine, Mr. Dickinson, Mr. Dicks, Mr. DioGuardi, Mr. Donnelly, Mr. Dymally, Mr. Dyson, Mr. Emerson, Mr. Shumway, Mr. Synar, Mr. Tauke, Mr. Thomas of California, Mr. Young of Missouri, Mr. Towns, Mr. Solomon, Mr. Wilson, Mr. Wolpe, Mr. Wolf, Mr. Wortley, Mr. Wyden, Mr. Wylie, Mr. Yates, Mr. Gunderson, Mr. Henry, Mrs. Holt, Mr. Horton, Mr. Hoyer, Mr. Hyde, Mr. Jeffords, Mr. Jones of Tennessee, Mrs. Johnson, Mr. Jacobs, Mr. Kildee, Mr. Hefner, Mr. Kolter, Ms. Kaptur, Mr. Lantos, Mr. Kasich, Mr. Latta, Mr. Jenkins, Mr. Hartnett, Mr. Lehman of Florida, Mr. Levin of Michigan, Mr. Lewis of California, Mr. Lewis of Florida, Mr. Hubbard, Mr. Lungren, Mr. McDade, Ms. Oakar, Mr. Nowak, Mr. Oberstar, Mr. Ortiz, Mr. Owens, Mr. Pepper, Mr. Perkins, Mr. Porter, Mr. Nichols, Mr. Rahall, Mr. Ray, Mr. Roberts, Mr. Nelson of Florida, Mr. Roe, Mr. St Germain, Mr. Saxton, Mr. Scheuer, Mr. Shelby, Mr. Sundquist, Mr. Swindall, Mr. Rodino, Mr. Smith of Florida, Mr. Savage, Mr. Sabo, Mr. Torricelli, Mr. Valentine, Mrs. Vucanovich, Mr. Walgren, Mr. Waxman, Mr. Wheat, Mr. Whitley, Mr. Whittaker, Mr. Robert F. Smith, Ms. Snowe, Mr. Snyder, Mr. Spence, Mr. Spratt, Mr. Stenholm, Mr. Stokes, Mr. Strang, Mr. Thomas of Georgia, Mr. McMillan, Mr. Luken, Mr. Howard, Mr. Madigan, Mr. Martin of New York, Mr. Michel, Mr. McEwen, Mr. Moakley, Mr. Kostmayer, Mr. Lundine, Mr. McGrath, Mr. Moorhead, Mr. Murtha, Mr. Flippo, Mr. Foglietta, Mr. Roemer, Mr. Stallings, Mr. Stark, Mr. de Lugo, Mr. Traficant, Mr. Volkmer, Mr. Fuster, Mr. Pursell, Mr. Ackerman, Mr. Weaver, Mr. Lightfoot, Mr. Hammerschmidt, and Mr. Foley), 11291—Cosponsors added, 11686, 11763—Agreed to in House, 11956—Referred to the Committee on the Judiciary, 12134

H.J. Res. 286—Joint resolution designating May 1985 as "National Play-It-Safe Month"; to the Committee on Post Office and Civil Service.

By Mr. COELHO, 11686

H.J. Res. 287—Joint resolution to designate October 1985 as "Learning Disabilities Awareness Month", to the Committee on Post Office and Civil Service.

By Mr. BROWN of California (for himself and Mr. Kemp), 11761—Cosponsors added, 15216, 16124, 19527, 21938, 23444—Agreed to in House, 24234—Agreed to in Senate, 24658—Examined and signed in the Senate, 24937—Examined and signed in the House, 25047—Presented to the President, 25494—Approved [Public Law 99-115], 26924, 30492

H.J. Res. 288—Joint resolution to designate the month of November 1985 as "National Hospice Month"; to the Committee on Post Office and Civil Service.

By Mr. GRADISON (for himself, Mr. Panetta, Mr. Lehman of Florida, Mr. Hefner, Mr. Boland, Mrs. Kennelly, Mr. Barnes, Mr. Rodino, Mr. Hammerschmidt, Mr. Weiss, Mrs. Boxer, Ms. Kaptur, Mr. Fuqua, Mr. Daschle, Mr. Regula, Mr. Stark, Mr. Wortley, Mr. Bustamante, Mr. Borski, Mr. Beilenson, Mr. Solarz, Mr. McCain, Mr. Crockett, Mr. Guarini, Mr. Boehlert, Mr. Grotberg, Mr. Vander Jagt, Mr. Quillen, Mr. Berman, Mr. Horton, Mr. Bonior of Michigan, Mr. Scheuer, Mr. Jones of Tennessee, Mr. Darden, Mr. Torricelli, Mr. Bilirakis, Mr. Bedell, Mr. Kleczka, Mr. Chappie, Mrs. Roukema, Mr. Lewis of California, Ms. Mikulski, Mr. Wolf, Mr. Hughes, Mr. Shaw, Mr. Roe, Mr. Waxman, Mr. DeWine, Mr. Dicks, Mr. Daub, Mr. Savage, Mr. Thomas of Georgia, Mr. Owens, Mr. Frost, Mr. Heftel of Hawaii, Mr. Edgar, Mr. Richardson, Mr. Fazio, Mr. Martinez, Mr. Pashayan, Mr. Sabo, Mr. Biaggi, and Mr. Smith of Florida), 12009—Cosponsors added, 21632, 23913, 25759

H.J. Res. 289—Joint resolution to designate August 29, 1985, as "Railroad Retirement Day"; to the Committee on Post Office and Civil Service.

By Mr. FLORIO (for himself, Mr. Oberstar, and Mrs. Burton of California), 12821—Cosponsors added, 16582, 21938, 22656

H.J. Res. 290—Joint resolution to designate the week beginning June 16, 1985, as "National Handball Week"; to the Committee on Post Office and Civil Service.

By Mr. RINALDO, 12821—Cosponsors added, 15216, 18139

H.J. Res. 291—Joint resolution to express the sense of the Congress that the television broadcasting stations of the Nation should provide television coverage concerning missing children; to the Committee on Energy and Commerce.

By Mr. EDWARDS of Oklahoma, 12821

H.J. Res. 292—Joint resolution to designate October 1985 as "Phobia Awareness Month;" to the Committee on Post Office and Civil Service.

By Mr. BILIRAKIS, 13127—Cosponsors added, 21633, 23444, 32215

H.J. Res. 293—Joint resolution to designate June 12, 1985, as "Anne Frank Day;" to the Committee on Post Office and Civil Service

By Mr. LEVIN of Michigan (for himself, Mr. Daschle, and Mr. Horton), 13127—Cosponsors added, 15216

H.J. Res. 294—Joint resolution to designate the visitors center located at Caesar Creek Lake, OH, as the "J.E. Carnahan Visitors Center;" to the Committee on Public Works and Transportation.

By Mr. McEWEN, 13127

H.J. Res. 295—Joint resolution to designate July 16, 1985, as "National Atomic Veterans Day;" to the Committee on Post Office and Civil Service.

By Mr. ROWLAND of Georgia, 13127—Cosponsors added, 17520, 18516, 18730—Agreed to in House, 18703—Ordered placed on calendar, 19009—Indefinitely postponed, 19108

H.J. Res. 296—Joint resolution to designate the week beginning on May 18, 1986, as "National Tourism Week"; to the Committee on Post Office and Civil Service.

By Mr. BONER of Tennessee (for himself, Mr. Badham, Mr. Nelson of Florida, and Mr. Ritter), 13436—Cosponsors added, 16942, 17233, 17520, 17913, 18060, 18139, 18516, 18730, 19230, 19702, 20138, 20264, 20681, 21633, 21938, 22686, 22899, 23009, 23444, 23549, 23913, 24179, 24289, 24581

H.J. Res. 297—Joint resolution to designate the week beginning July 27, 1986, as "National Nuclear Medicine Week"; to the Committee on Post Office and Civil Service.

By Mr. SCHEUER, 13436—Cosponsors added, 16124, 22899, 23444, 24179, 27019, 28702, 30384, 32464, 36211, 36766

H.J. Res. 298—Joint resolution recognizing Camp Fire, Inc., for its 75 years of service; to the Committee on Post Office and Civil Service.

By Mr. WHEAT (for himself, Mrs. Bentley, Mr. Berman, Mr. Bonior of Michigan, Mr. Boucher, Mrs. Boxer, Mr. Brooks, Mr. Brown of California, Mrs. Byron, Mr. Chappell, Mr. Cheney, Mr. Clay, Mr. Coelho, Mr. Coyne, Mr. Craig, Mr. Darden, Mr. Frenzel, Mr. Frost, Mr. Fuster, Mr. Sam B. Hall, Jr., Mr. Hughes, Mr. Hyde, Mr. Ireland, Mr. Leach of Iowa, Mr. Lehman of California, Mr. Levin of Michigan, Mr. Mavroules, Mr. McKernan, Mr. Moore, Mr. Ortiz, Mr. Panetta, Mr. Rangel, Mr. Reid, Ms. Snowe, Mr. Stangeland, Mr. Stokes, Mr. Studds, Mr. Synar, Mr. Towns, Mr. Vento, Mr. Walgren, Mr. Weber, Mr. Wolpe, Mr. Wortley, and Mr. Young of Alaska), 13436—Cosponsors added, 18139, 23549, 30199, 32630, 32642, 34267

H.J. Res. 299—Joint resolution recognizing the accomplishments over the past 50 years resulting from the passage of the Historic Sites Act of 1935, one of this Nation's landmark preservation laws; to the Committee on Interior and Insular Affairs.

By Mr. BUSTAMANTE, 14058—Cosponsors added, 16582, 19527, 20138, 20681, 21278—Passed House, 21013—Reported (H. Rept. 99-233), 21278—Ordered held at desk, 21394, 21726—Agreed to in Senate, 23617—Examined and signed in the House, 23911—Examined and signed in the Senate, 23990, 24358—Presented to the President, 25494—Approved [Public Law 99-110], 26924, 30492

H.J. Res. 300—Joint resolution designating August 14, 1985, as "Social Security Day," and the week of August 11, 1985, through August 17, 1985, as "Social Security Week"; to the Committee on Post Office and Civil Service.

By Mr. BUSTAMANTE, 14058—Cosponsors added, 16582, 19527, 22686—Referred to Committee on the Judiciary, 22263—Committee discharged. Passed House, 22531

H.J. Res. 301—Joint resolution to designate the decade beginning January 1, 1986, as the "Decade of the Brain"; to the Committee on Post Office and Civil Service.

By Mr. CONTE, 14058

H.J. Res. 302—Joint resolution proposing an amendment to the Constitution of the United States to repeal the 25th amendment to that Constitution; to the Committee on the Judiciary.

By Mr. GONZALEZ, 14058

H.J. Res. 303—Joint resolution to establish a national commission to study and make recommendations concerning the future provisions of the Dairy Price Support Program; to the Committee on Agriculture.

By Mr. GUNDERSON, 14058

H.J. Res. 304—Joint resolution to designate the week of June 2, 1985, through June 8, 1985, as "National Intelligence Community Week"; to the Committee on Post Office and Civil Service.

By Mr. HAMILTON (for himself and Mr. Stump), 14058—Cosponsors added, 14656, 15500

H.J. Res. 305—Joint resolution to recognize both Peace Corps volunteers and Peace Corps on the agency's 25th anniversary, 1985-86; to the Committee on Post Office and Civil Service.

By Mr. HENRY (for himself, Mr. Hall of Ohio, Mr. Petri, Mr. Courter, and Mr. Moody), 14336—Cosponsors added, 17233, 18139, 19230, 19527, 19702, 20138, 20264—Agreed to in House, 20247—Referred to the Committee on the Judiciary, 20777—Agreed to in Senate, 24358—Reported (no written report), 24359—Examined and signed in the Senate, 24937—Examined and signed in the House, 25047—Presented to the President, 25494—Approved [Public Law 99-111], 26924, 30492

H.J. Res. 306—Joint resolution to request that the Secretary of State raise the case of the imprisonment of Aleksandr Shatravka with the Soviet Union; to the Committee on Foreign Affairs.

By Mr. WALKER, 14336—Cosponsors added, 15216, 15500, 16124, 17233, 18139, 20139, 24179

H.J. Res. 307—Joint resolution proposing an amendment to the Constitution of the United States; to the Committee on the Judiciary.

By Mr. YOUNG of Florida, 14336

H.J. Res. 308—Joint resolution designating the week beginning on October 20, 1985, as "Benign Essential Blepharospasm Awareness Week"; to the Committee on Post Office and Civil Service.

By Mr. BROOKS, 14654—Cosponsors added, 18730, 20139, 22686, 23009, 25051, 27019, 27420—Agreed to in House, 27775—Referred to the Committee on the Judiciary, 28184—Reported (no written report), 29002—Agreed to in Senate, 29172—Examined and signed in the House, 29373—Examined and signed in the Senate, 29477—Presented to the President, 29684—Approved [Public Law 99-137], 31619

H.J. Res. 309—Joint resolution to designate September 1985 as "National Supermarket Child Safety Month"; to the Committee on Post Office and Civil Service.

By Mr. TORRICELLI, 14654

H.J. Res. 310—Joint resolution designating July 4, 1985, as "July 4th Family Celebration Day"; to the Committee on Post Office and Civil Service.

By Mr. FAUNTROY (for himself, Mrs. Holt, Mr. Parris, Mr. Barnes, Mr. Hoyer, and Mr. Wolf), 14970

H.J. Res. 311—Joint resolution to provide for the designation of October 15, 1985, as "National Poetry Day"; to the Committee on Post Office and Civil Service.

By Mr. ANTHONY (for himself, Mr. Hopkins, Mr. Hammerschmidt, Mr. Reid, and Mr. Daschle), 15215—Cosponsors added, 20681

H.J. Res. 312—Joint resolution designating August 13, 1985, as "National Neighborhood Crime Watch Day"; the Committee on Post Office and Civil Service.

By Mr. COUGHLIN, 15215—Cosponsors added, 18730, 21938

H.J. Res. 313—Joint resolution to authorize the President to issue a proclamation designating the week beginning October 30, 1985, as the "Lessons of Grenada Week"; to the Committee on Post Office and Civil Service.

By Mr. GINGRICH (for himself, and Mr. Skelton), 15215—Cosponsors added, 17233, 19230, 22979, 23549, 23913, 24289, 24581, 25051, 25279, 25496, 25759, 26482—Removal of cosponsors, 26482—Agreed to in House, 26980—Passage and third reading vacated, 26982—Amendments, 26983—Amended and passed House, 26983—Referred to the Committee on the Judiciary, 27263

H.J. Res. 314—Joint resolution designating the month of November 1985 as "National Diabetes Month"; to the Committee on Post Office and Civil Service.

By Mr. HOYER (for himself, Ms. Mikulski, and Mr. Garcia), 15499—Cosponsors added, 22686, 26691, 28702, 29251, 29375

H.J. Res. 315—Joint resolution to designate August 1985 as "Cajun Music Month"; to the Committee on Post Office and Civil Service.

By Mr. BREAUX, 15592—Cosponsors added, 19230, 38372

H.J. Res. 316—Joint resolution designating the square dance as the national folk dance of the United States for 1985 and 1986; to the Committee on Post Office and Civil Service.

By Mr. PANETTA (for himself, Mr. Mineta, Mr. Whitten, Mr. Brooks, Mr. Flippo, Mr. Montgomery, Mr. O'Brien, Mr. Tallon, Mr. Daniel, Mr. Stenholm, Mr. Shaw, Mr. Gilman, Mrs. Holt, Mr. Erdreich, Mr. Vander Jagt, Mr. Chappell, Mr. Moorhead, Mr. Hutto, Mr. Kostmayer, Mr. Sundquist, Mr. Snyder, Mr. Campbell, Mr. Daschle, Mr. Dymally, Mr. Gunderson, Mr. Hefner, Mr. Jenkins, Mr. Martin of New York, Mr. Sunia, Mr. Wortley, Mrs. Burton of California, Mr. Carper, Mr. Young of Missouri, Mr. Rodino, Mr. Bevill, Mr. Wolpe, Mr. McDade, Mr. Kastenmeier, Mr. Jones of Tennessee, Mr. Barnes, Mr. Sabo, Mr. Levin of Michigan, Mr. Traxler, Mr. Dowdy of Mississippi, Mr. Chappie, Mr. Coelho, Mr. Cooper, Mr. Moakley, Mr. Tauke, Mr. Dyson, Mr. Torricelli, Mr. Lantos, Mr. Taylor, Mr. Wirth, Mr. Russo, Mr. Frank, Mr. Emerson, Mr. Lagomarsino, Mrs. Boxer, Mr. Craig, Mr. Dwyer of New Jersey, Mr. Young of Florida, Mr. Jeffords, Mr. McEwen, Mr. Fazio, and Mr. Nielson of Utah), 15879—Cosponsors added, 17913, 24289, 27828, 37855

H.J. Res. 317—Joint resolution expressing the sense of the Congress that, based on the June 13, 1985 decision of the Merit Systems Protection Board removing Mr. Charles O. Starrett from the position of Director of the Defense Contract Audit Agency, Mr. George B. Spanton, former DCAA auditor, replace Charles O. Starrett as the Director of the Defense Contract Audit Agency; to the Committee on Armed Services.

By Mr. STARK, 15880

H.J. Res. 318—Joint resolution to designate July 20, 1985, as "Space Exploration Day"; to the Committee on Post Office and Civil Service.

By Mr. FUQUA, 16122—Cosponsors added, 18730, 19230

H.J. Res. 319—Joint resolution to designate the week beginning on December 1, 1985, as "National Home Care Week"; to the Committee on Post Office and Civil Service.

By Mr. PANETTA (for himself, Mr. Pepper, and Mr. Rinaldo), 16413—Cosponsors added, 24289, 27828, 32464, 32630

H.J. Res. 320—Joint resolution to designate the week beginning November 24, 1985, as "National Adoption Week"; to the Committee on Post Office and Civil Service.

By Mr. SMITH of New Jersey (for himself, Mr. Coats, Mr. Fish, Mr. Burton of Indiana, Mr. Smith of New Hampshire, Mr. Lehman of Florida, Mrs. Boxer, Mr. Rowland of Georgia, Mr. Hyde, Mr. Mollohan, Mr. Weber, Mr. Siljander, Mr. Dornan of California, Mr. Towns, and Mr. DioGuardi), 16413—Cosponsors added, 19230, 22686, 30914

H.J. Res. 321—Joint resolution to designate April 5, 1986, as "International Worker Solidarity Day"; to the Committee on Post Office and Civil Service.

By Mr. DioGUARDI, 16581—Cosponsors added, 18516, 23549, 28317

H.J. Res. 322—Joint resolution to provide for the designation of the week beginning October 6, 1985, as "National Sudden Infant Death Syndrome Aware-

H.J. Res. 322—Continued
ness Week"; to the Committee on Post Office and Civil Service.

By Mr. MILLER of California (for himself, Mr. Garcia, Ms. Oakar, Mr. Ackerman, Mr. Clay, Mr. Dymally, Mr. Udall, Mr. Waxman, Mr. Yates, Mr. Heftel of Hawaii, Mr. Daschle, Mrs. Burton of California, Mr. Lehman of Florida, Mr. Murphy, Mrs. Holt, Mr. Owens, Mr. Weiss, Mr. Towns, Mr. Rose, Mr. Skelton, Mr. Dwyer of New Jersey, Mr. Scheuer, Mr. Chappie, Mr. Berman, Mr. Anthony, Mr. Savage, Mr. Lightfoot, Mr. Dellums, Mr. Stokes, Mr. Rangel, Mr. Rowland of Georgia, Mr. Bevill, Mr. Smith of Florida, Mr. DeWine, Mr. Conte, Mr. Fazio, Mr. Richardson, Mrs. Boxer, Mr. Burton of Indiana, Ms. Mikulski, Mr. Robinson, Mr. Hughes, Mr. de la Garza, Mr. Morrison of Connecticut, Mr. Martinez, Mr. Roe, Mr. Levin of Michigan, Mr. Coelho, Mr. Vento, Mr. Hoyer, Mr. Akaka, Mr. Applegate, Mr. Leach of Iowa, Mr. Barnes, Mrs. Bentley, Mr. Traficant, Mr. Boner of Tennessee, Mr. Wolf, Mr. Young of Alaska, Mr. Young of Missouri, Mr. Wortley, Mr. Wolpe, Mr. Addabbo, Mr. Tallon, Mr. McHugh, Mr. Walgren, Mr. Torricelli, Mr. Brown of California, Mr. Coyne, Mr. Conyers, Mr. Darden, Mr. Daub, Mr. Donnelly, Mr. Coats, Mr. Dyson, Mr. Emerson, Mr. Snyder, Mr. Erdreich, Mr. Sabo, Mr. LaFalce, Mr. Valentine, Mr. Foglietta, Ms. Snowe, Mr. Dowdy of Mississippi, Mr. Russo, Mr. Bustamante, Mr. McKernan, Mr. Mollohan, and Mr. Wilson), 16581—Cosponsors added, 20838, 23444, 24615, 25759, 26482—Amended and passed House, 26976—Amendments, 26977—Title amended, 26977—Referred to the Committee on the Judiciary, 27263—Reported (no written report), 29002—Agreed to in Senate, 29172—Examined and signed in the House, 29373—Examined and signed in the Senate, 29477—Presented to the President, 29684—Approved [Public Law 99-138], 31619

H.J. Res. 323—Joint resolution proposing an amendment to the Constitution of the United States to provide 4-year terms for Representatives in certain cases; to the Committee on the Judiciary.

By Mr. DURBIN (for himself, Mr. Carper, Mr. Penny, Mr. Gray of Illinois, and Mrs. Bentley), 17232—Cosponsors added, 18139, 20264

H.J. Res. 324—Joint resolution to express the opposition of the United States to the genocide being committed on the people of Ethiopia by the Communist regime in power, to encourage that regime to abandon such policies, and for other purposes; jointly, to the Committees on Foreign Affairs; Ways and Means.

By Mr. ROTH (for himself, Mr. Siljander, Mr. Hyde, Mr. Lagomarsino, Mr. Walker, Mr. Barton of Texas, and Mr. Solomon), 17232—Cosponsors added, 17520, 19867, 23444

H.J. Res. 325—Joint resolution to designate July 13, 1985, as "Live Aid Day"; to the Committee on Post Office and Civil Service.

By Mr. CARR (for himself, Mr. Leland, Mr. Foglietta, Mr. Gray of Pennsylvania, Mr. Edgar, Mr. Borski, Mr. Kostmayer, and Mr. Gilman), 17232—Cosponsors added, 17520, 17913, 18516—Agreed to in House, 18703—Examined and signed in the House, 18985—Examined and signed in the Senate, 19009—Presented to the President, 19227—Approved [Public Law 99-66], 20227—Passed Senate, S 18855

H.J. Res. 326—Joint resolution to designate November 1, 1985, as "National Philanthropy Day"; to the Committee on Post Office and Civil Service.

By Mr. LUNGREN, 17232—Cosponsors added, 19702, 20838, 21938, 23444, 27019, 27820

H.J. Res. 327—Joint resolution designating the week beginning September 15, 1985, as "National Independent Free Papers Week"; to the Committee on Post Office and Civil Service.

By Mr. LIGHTFOOT, 17519—Cosponsors added, 18139, 18516, 19527, 20139, 20681, 21633, 22687

H.J. Res. 328—Joint resolution to condemn the government of Vietnam for violations of human rights; to the Committee on Foreign Affairs.

By Mr. BURTON of Indiana, 17912

H.J. Res. 329—Joint resolution to provide for the designation of the week of October 6 through October 12, 1985, as "Myasthenia Gravis Awareness Week"; to the Committee on Post Office and Civil Service.

By Mr. CONTE, 17912—Cosponsors added, 21633, 24289, 25497, 27019

H.J. Res. 330—Joint resolution designating May 1986 as "Public Awareness of the Hearing Impaired Month"; to the Committee on Post Office and Civil Service.

By Mr. DYSON, 17912

H.J. Res. 331—Joint resolution to designate September 21, 1986, as "Ethnic American Day"; to the Committee on Post Office and Civil Service.

By Mr. FASCELL (for himself, Mr. Hoyer, Mr. Yates, Mr. Wirth, Mr. Markey, Mr. Ritter, Mr. Smith of New Jersey, Mr. Kemp, and Mr. Porter), 17912—Cosponsors added, 25497, 28132, 31516

H.J. Res. 332—Joint resolution designating the year of 1986 as the "Sesquicentennial Year of the National Library of Medicine"; to the Committee on Post Office and Civil Service.

By Mr. PEPPER, 17912—Cosponsors added, 33843, 34789, 36766, 38372

H.J. Res. 333—Joint resolution designating the week beginning on November 10, 1985, as "National Blood Pressure Awareness Week"; to the Committee on Post Office and Civil Service.

By Mr. WHITTAKER (for himself, and Mr. Sikorski), 17912—Cosponsors added, 20264, 23444, 26482, 30199, 30914

H.J. Res. 334—Joint resolution to designate the week beginning September 1, 1985, as "National Buy American Week"; to the Committee on Post Office and Civil Service.

By Mr. MURPHY (for himself, Mr. Markey, Mr. Oberstar, Mr. Hunter, Mr. Hefner, Mr. Derrick, Mr. Donnelly, Mr. Hammerschmidt, Mr. Torricelli, Mr. Coble, Mr. Perkins, Mr. Tallon, Mr. Nielson of Utah, Mr. Kolter, Mr. Reid, Mr. Hayes, Mr. Burton of Indiana, Mr. Walgren, Mr. Hendon, Mr. Murtha, Mr. Quillen, Mr. Kostmayer, Mr. Kanjorski, Mr. Roe, Mr. Traficant, Mr. Boucher, Mr. de la Garza, Mr. Conte, Mr. Wilson, Ms. Mikulski, Mr. Henry, Mr. Yatron, Mr. Lipinski, Mr. Rahall, Mr. Edgar, Mr. Evans of Illinois, Mr. Frost, Mr. Borski, Ms. Kaptur, Mr. Saxton, Mr. Miller of Ohio, Mr. Traxler, Mr. McMillan, Mr. Biaggi, Mr. Emerson, Mr. Towns, Mr. Schulze, Mr. Smith of New Jersey, Mr. Daniel, Mr. McDade, Mr. Levin of Michigan, Mr. Coyne, Mr. Vento, Mr. Wortley, Ms. Oakar, Mr. Staggers, Mr. Broyhill, Mr. Hughes, Mr. Stratton, Mr. Regula, Mr. Gaydos, Mr. Weaver, Mr. Boner of Tennessee, Mr. Owens, Mr. Mollohan, and Mr. Young of Missouri), 18138—Cosponsors added, 20139, 24581, 25497, 26110, 27019

H.J. Res. 335—Joint resolution designating October 6, 1985, as "National Stepparents Day"; to the Committee on Post Office and Civil Service.

By Mr. HERTEL of Michigan, 18515

H.J. Res. 336—Joint resolution requesting the President to begin talks with the Soviet Union to establish a United States-Soviet Union student exchange for peace program; to the Committee on Foreign Affairs.

By Mr. UDALL, 18515—Cosponsors added, 20264, 23444, 27163, 32631, 36766, 38372, 38734

H.J. Res. 337—Joint resolution to amend the Constitution of the United States to provide for congressional disapproval of executive actions and to allow the President to veto items contained in appropriations bill, to the Committee on the Judiciary.

By Mr. GREEN, 18729

H.J. Res. 338—Joint resolution making an urgent supplemental appropriation for the fiscal year ending September 30, 1985, for the Department of Agriculture; to the Committee on Appropriations.

By Mr. WHITTEN, 18986—Objection heard, 19670

H.J. Res. 339—Joint resolution condemning the passage of Resolution 3379, in the United Nations General Assembly on November 10, 1975, and urging the U.S. Ambassador and U.S. delegation to take all appropriate actions necessary to erase this shameful resolution from the record of the United Nations; to the Committee on Foreign Affairs.

By Mr. DioGUARDI, 19229

H.J. Res. 340—Joint resolution designating September 2, 1985, as "V-J Day Commemoration Day"; to the Committee on Post Office and Civil Service.

By Mr. MONTGOMERY (for himself, Mr. Hammerschmidt, Mr. Edwards of California, Mr. Wylie, Mr. Edgar, Mr. Hillis, Mr. Applegate, Mr. Solomon, Mr. Shelby, Mr. McEwen, Mr. Mica, Mr. Smith of New Jersey, Mr. Daschle, Mr. Burton of Indiana, Mr. Dowdy of Mississippi, Mr. Sundquist, Mr. Evans of Illinois, Mr. Bilirakis, Ms. Kaptur, Mrs. Johnson, Mr. Mollohan, Mr. Molinari, Mr. Staggers, Mr. Ridge, Mr. Rowland of Georgia, Mr. Hendon, Mr. Bryant, Mr. Florio, Mr. Rowland of Connecticut, Mr. Gray of Illinois, Mr. Kanjorski, and Mr. Robinson), 19229—Cosponsors added, 20264, 21633

H.J. Res. 341—Joint resolution regarding the impact on U.S. trade of the enlargement of the European Community; to the Committee on Ways and Means.

By Mr. STARK, 19229—Cosponsors added, 38372

H.J. Res. 342—Joint resolution making an urgent supplemental appropriation for the fiscal year ending September 30, 1985, for the Department of Agriculture.

By Mr. WHITTEN, 19701—Agreed to in House, 19674—Agreed to in Senate, 19777—Examined and signed in the House, 19866—Examined and signed in the Senate, 19903—Presented to the President, 20136—Approved [Public Law 99-71], 20227

H.J. Res. 343—Joint resolution to approve the "Compact of Free Association," and for other purposes; jointly, to the Committees on Interior and Insular Affairs; Foreign Affairs; and Ways and Means.

By Mr. ROSTENKOWSKI, 20137

H.J. Res. 344—Joint resolution to approve the "Compact of Free Association," and for other purposes; jointly, to the Committees on Foreign Affairs; Interior and Insular Affairs; Ways and Means.

By Mr. UDALL (for himself, Mr. Fascell, Mr. Seiberling, Mr. Solarz, Mr. Jones of North Carolina, Mr. Aspin, Mr. Young of Alaska, Mr. Lent, Mr. Lagomarsino, Mr. Leach of Iowa, Mr. de Lugo, Mr. Dymally, Mr. Sunia, and Mr. Richardson), 20137—Cosponsors added, 20681

H.J. Res. 345—Joint resolution to designate March 1986 as "Music in Our Schools Month"; to the Committee on Post Office and Civil Service.

By Mr. AKAKA (for himself, Mr. Jeffords, Mr. Coelho, Mr. Leach of Iowa, Mr. Matsui, Mrs. Burton of California, Mr. Erdreich, Mr. Broyhill, Mr. Fazio, and Mr. St Germain), 20138—Cosponsors added, 28317, 31516, 33843, 35788, 37487, 38372, 38734

H.J. Res. 346—Joint resolution to amend the joint resolution designating Captive Nations Week to recognize the status of Russia as a captive nation, and for other purposes; to the Committee on Post Office and Civil Service.

By Mr. ARMEY, 20138—Cosponsors added, 21633

H.J. Res. 347—Joint resolution to designate November 18, 1985, as "Eugene Ormandy Appreciation Day"; to the Committee on Post Office and Civil Service.

By Mr. COUGHLIN (for himself, Mr. Borski, Mr. Edgar, Mr. Foglietta, and Mr. Kostmayer), 20138—Cosponsors added, 23913, 26110, 30199, 31637, 31888

H.J. Res. 348—Joint resolution to designate 1986 as the "Year of Thanksgiving"; to the Committee on Post Office and Civil Service.

By Mr. HALL of Ohio (for himself and Mr. Kemp), 20138

H.J. Res. 349—Joint resolution to direct the Postmaster General to issue a commemorative stamp honoring the 75th anniversary of U.S. naval aviation; to the Committee on Post Office and Civil Service.

By Mr. HUTTO, 20138

H.J. Res. 350—Joint resolution to designate the week of October 6, 1985, through October 13, 1985 as "National Housing Week"; to the Committee on Post Office and Civil Service.

By Mr. AuCOIN (for himself, Mr. St Germain, Mr. Gonzalez, Mr. Boland, Mr. Wylie, Mr. McKinney, Mr. Foley, Mr. Anthony, Mr. Archer, Mr. Bartlett, Mr. Borski, Mr. Campbell, Mr. Carper, Mr. Carr, Mr. Chandler, Mr. Coelho, Mr. Coughlin, Mr. Daub, Mr. Dicks, Mr. Dreier of California, Mr. Erdreich, Mr. Fauntroy, Mr. Frank, Mr. Green, Mr. Grotberg, Mr. Hoyer, Mr. Hiler, Mr. Kanjorski, Ms. Kaptur, Mr. Kemp, Mr. Kleczka, Mr. Kolbe, Mr. LaFalce, Mr. Lehman of California, Mr. Levin of Michigan, Mr. Loeffler, Mr. Lundine, Mr. Manton, Mr. McCollum, Mr. McDade, Mr. Mitchell, Mr. Morrison of Connecticut, Mr. Nelson of Florida, Mr. Shumway, Mr. Torres, Mr. Vander Jagt, Mr. Watkins, Mr. Wortley, and Mr. Wyden), 20263—Cosponsors added, 23549, 23913, 24615, 25051, 25497, 25759, 26110, 26482

H.J. Res. 351—Joint resolution to condemn the government of Vietnam for violations of human rights; to the Committee on Foreign Affairs.

By Mr. BURTON of Indiana, 20263—Cosponsors added, 22899, 23009

H.J. Res. 352—Joint resolution to designate November 11, 1985, as a day to honor the musical works of Irving Berlin; to the Committee on Post Office and Civil Service.

By Mr. GARCIA, 20263—Cosponsors added, 23150

H.J. Res. 353—Joint resolution to provide that the funds appropriated for the Commission on the Ukranian Famine shall remain available until expended; jointly, to the Committees on Foreign Affairs; Appropriations.

By Mr. MICA, 20264

H.J. Res. 354—Joint resolution making an urgent supplemental appropriation for the fiscal year ending September 30, 1985, for the Department of Agriculture; to the Committee on Appropriations.

By Mr. WHITTEN, 20680

H.J. Res. 355—Joint resolution to approve the "Compact of Free Association", and for other purposes; jointly, to the Committees on Interior and Insular Affairs; Foreign Affairs; Ways and Means.

By Mr. ROSTENKOWSKI, 20680

H.J. Res. 356—Joint resolution to designate the week of April 13, 1986, through April 19, 1986, as "Hemochromatosis Awareness Week"; to the Committee on Post Office and Civil Service.

By Mr. FAZIO, 20680—Cosponsors added, 22687, 23444

H.J. Res. 357—Joint resolution to appeal for the release of Dr. Yury Orlov and other Helsinki Final Act monitors; to the Committee on Foreign Affairs.

By Mr. HALL of Ohio (for himself and Mr. Jeffords), 20838—Cosponsors added, 22687, 22899, 27019, 31637

H.J. Res. 358—Joint resolution to designate the week of December 15, 1985, through December 21, 1985, as "National Drunk and Drugged Driving Awareness Week"; to the Committee on Post Office and Civil Service.

By Mr. HANSEN (for himself, Mr. Barnes, Mr. Ackerman, Mr. Addabbo, Mr. Akaka, Mr. Alexander, Mr. Andrews, Mr. Anthony, Mr. Applegate, Mr. Archer, Mr. Atkins, Mr. Badham, Mr. Barnard, Mr. Bateman, Mr. Bedell, Mr. Beilenson, Mr. Berman, Mr. Bevill, Mr. Biaggi, Mr. Bliley, Mr. Boehlert, Mr. Boland, Mr. Boner of Tennessee, Mr. Bonior of Michigan, Mr. Bosco, Mr. Boucher, Mrs. Boxer, Mr. Brown of California, Mr. Broyhill, Mr. Bruce, Mr. Bryant, Mrs. Burton of California, Mr. Bustamante, Mrs. Byron, Mr. Campbell, Mr. Carney, Mr. Carr, Mr. Chandler, Mr. Chappell, Mr. Chappie, Mr. Cheney, Mr. Clinger, Mr. Coats, Mr. Coelho, Mrs. Collins, Mr. Conte, Mr. Conyers, Mr. Cooper, Mr. Coughlin, Mr. Courter, Mr. Crane, Mr. Crockett, Mr. Daniel, Mr. Darden, Mr. Daschle, Mr. Daub, Mr. de la Garza, Mr. DeLay, Mr. de Lugo, Mr. DeWine, Mr. Dickinson, Mr. Dingell, Mr. DioGuardi, Mr. Dixon, Mr. Dowdy of Mississippi, Mr. Durbin, Mr. Dwyer of New Jersey, Mr. Dymally, Mr. Dyson, Mr. Edgar, Mr. Erdreich, Mr. Evans of Iowa, Mr. Evans of Illinois, Mr. Fascell, Mr. Fauntroy, Mr. Fazio, Mr. Feighan, Mr. Fish, Mr. Flippo, Mr. Florio, Mr. Foglietta, Mr. Foley, Mr. Frank, Mr. Frenzel, Mr. Frost, Mr. Fuster, Mr. Garcia, Mr. Gekas, Mr. Gephardt, Mr. Gilman, Mr. Gray of Illinois, Mr. Gray of Pennsylvania, Mr. Green, Mr. Guarini, Mr. Gunderson, Mr. Ralph M. Hall, Mr. Hall of Ohio, Mr. Hammerschmidt, Mr. Hartnett, Mr. Hatcher, Mr. Hawkins, Mr. Hayes, Mr. Hefner, Mr. Heftel of Hawaii, Mr. Hiler, Mrs. Holt, Mr. Horton, Mr. Howard, Mr. Hoyer, Mr. Hughes, Mr. Hutto, Mr. Ireland, Mr. Jeffords, Mrs. Johnson, Ms. Kaptur, Mr. Kasich, Mr. Kastenmeier, Mrs. Kennelly, Mr. Kleczka, Mr. Kolter, Mr. Kostmayer, Mr. Kramer, Mr. LaFalce, Mr. Lagomarsino, Mr. Lantos, Mr. Lehman of Florida, Mr. Lent, Mr. Levin of Michigan, Mr. Levine of California, Mr. Lewis of Florida, Mr. Lightfoot, Mr. Livingston, Mrs. Lloyd, Mr. Loeffler, Mr. Lungren, Mr. McCain, Mr. McCollum, Mr. McEwen, Mr. McGrath, Mr. McHugh, Mr. Madigan, Mr. Markey, Mr. Martin of New York, Mr. Martinez, Mr. Matsui, Mr. Mavroules, Mr. Mazzoli, Mr. Michel, Ms. Mikulski, Mr. Miller of California, Mr. Mineta, Mr. Moakley, Mr. Molinari, Mr. Mollohan, Mr. Monson, Mr. Moore, Mr. Morrison of Connecticut, Mr. Murphy, Mr. Murtha, Mr. Neal, Mr. Nielson of Utah, Ms. Oakar, Mr. Oberstar, Mr. O'Brien, Mr. Ortiz, Mr. Owens, Mr. Packard, Mr. Panetta, Mr. Pashayan, Mr. Pepper, Mr. Porter, Mr. Pursell, Mr. Rahall, Mr. Rangel, Mr. Reid, Mr. Richardson, Mr. Rinaldo, Mr. Roe, Mr. Roth, Mr. Rowland of Georgia, Mr. Russo, Mr. Scheuer, Mr. Seiberling, Mr. Shaw, Mr. Shumway, Mr. Sikorski, Mr. Skelton, Mr. Smith of Florida, Mr. Smith of Iowa, Mr. Smith of New Jersey, Mr. Denny Smith, Mr. Robert F. Smith, Mr. Snyder, Mr. Solarz, Mr. Spence, Mr. Staggers, Mr. Stallings, Mr. Stenholm, Mr. Stokes, Mr. Studds, Mr. Sunia, Mr. Synar, Mr. Tallon, Mr. Tauke, Mr. Thomas of Georgia, Mr. Torricelli, Mr. Towns, Mr. Udall, Mr. Vento, Mr. Walgren, Mr. Waxman, Mr. Weber, Mr. Weiss, Mr. Wheat, Mr. Wirth, Mr. Wolf, Mr. Wolpe, Mr. Wortley, Mr. Wylie, Mr. Yatron, Mr. Young of Alaska, Mr. Young of Florida, and Mr. Young of Missouri), 20838

H.J. Res. 359—Joint resolution designating the week beginning January 5, 1986, as "National Bowling Week"; to the Committee on Post Office and Civil Service.

By Mr. HERTEL of Michigan, 20838—Cosponsors added, 35288, 36766

H.J. Res. 360—Joint resolution to express the sense of the Congress with respect to the designation of 1992 as "International Space Year," and for other purposes; jointly, to the Committees on Foreign Affairs; Science and Technology; Post Office and Civil Service.

By Mr. NELSON of Florida (for himself and Mr. Walker), 20838

H.J. Res. 361—Joint resolution commemorating the 10th anniversary of the signing of the Helsinki Final Act; to the Committee on Foreign Affairs.

By Mr. HOYER (for himself, Mr. Fascell, Mr. Yates, Mr. Markey, Mr. Ritter, Mr. Smith of New Jersey, Mr. Porter, Mr. Gilman, Mr. Fowler, and Mr. Wirth), 21278

H.J. Res. 362—Joint resolution to designate the week of September 23, 1985, through September 29, 1985, as "National Historically Black Colleges Week"; to the Committee on Post Office and Civil Service.

By Mr. CAMPBELL, 21631—Cosponsors added, 25051

H.J. Res. 363—Joint resolution to express the sense of the Congress with respect to the failure of the Soviet Union to comply with section 7 of the Helsinki accords; to the Committee on Foreign Affairs.

By Mrs. KENNELLY (for herself and Mr. Gilman), 21631—Cosponsors added, 22687, 22899, 24179, 24289, 26482

H.J. Res. 364—Joint resolution to authorize and request the President to proclaim March 21, 1986, as "National Taste and Smell Disease Awareness Day"; to the Committee on Post Office and Civil Service.

By Mr. LOTT, 21631—Cosponsors added, 30199, 32642, 38372

H.J. Res. 365—Joint resolution designating the week beginning September 15, 1986, as "National Independent Free Papers Week"; to the Committee on Post Office and Civil Service.

By Mr. LIGHTFOOT, 21937—Cosponsors added, 22979, 24289

H.J. Res. 366—A joint resolution for the relief of Solomon Monk; to the Committee on the Judiciary.

By Mr. STARK, 21937

H.J. Res. 367—Joint resolution proposing an amendment to the Constitution of the United States providing that no person may be elected to the House of Representatives more than three times, and providing that no person may be elected to the Senate more than once; to the Committee on the Judiciary.

By Mr. CRANE, 22684

H.J. Res. 368—Joint resolution to designate the week of March 2, 1986, through March 8, 1986, as "National Young Writers' Week"; to the Committee on Post Office and Civil Service.

By Mr. MARTINEZ, 22684—Cosponsors added, 25051, 28132

H.J. Res. 369—Joint resolution to proclaim October 23, 1985, as "A Time of Remembrance" for all victims of terrorism throughout the world; to the Committee on Post Office and Civil Service.

By Mr. MICA, 22684—Cosponsors added, 26691, 27828

H.J. Res. 370—Joint resolution conferring United States citizenship posthumously on Mrs. Mary Josephine Kaszkiewicz; to the Committee on the Judiciary.

By Mrs. ROUKEMA, 22684

H.J. Res. 371—Joint resolution to designate March 16, 1986, as "Freedom of Information Day"; to the Committee on Post Office and Civil Service.

By Mr. WIRTH (for himself, Mr. Addabbo, Mr. Akaka, Mr. Anderson, Mr. Andrews, Mr. Bedell, Mr. Bellenson, Mr. Berman, Mr. Bevill, Mr. Biaggi, Mr. Bliley, Mr. Boner of Tennessee, Mr. Bonior of Michigan, Mr. Bonker, Mr. Bosco, Mr. Boucher, Mrs. Boxer, Mr. Brooks, Mr. Brown of Colorado, Mr. Bryant, Mrs. Burton of California, Mr. Campbell, Mr. Carper, Mr. Coats, Mr. Coelho, Mr. Coleman of Missouri, Mrs. Collins, Mr. Conte, Mr. Conyers, Mr. Cooper, Mr. Coyne, Mr. Daniel, Mr. Darden, Mr. Dellums, Mr. Dingell, Mr. Dixon, Mr. Donnelly, Mr. Dorgan of North Dakota, Mr. Dowdy of Mississippi, Mr. Durbin, Mr. Dwyer of New Jersey, Mr. Dymally, Mr. Edgar, Mr. Edwards of California, Mr. English, Mr. Erdreich, Mr. Fascell, Mr. Fauntroy, Mr. Fazio, Mr. Fish, Mr. Flippo, Mr. Foley, Mr. Frank, Mr. Frost, Mr. Hall of Ohio, Mr. Hartnett, Mr. Hayes, Mr. Hefner, Mr. Heftel of Hawaii, Mr. Horton, Mr. Hoyer, Mr. Huckaby, Mr. Hughes, Mr. Hyde, Mr. Jacobs, Mr. Jenkins, Ms. Kaptur, Mr. Kastenmeier, Mr. Kemp, Mr. Kleczka, Mr. Kolter, Mr. LaFalce, Mr. Lagomarsino, Mr. Lantos, Mr. Lehman of Florida, Mr. Leland, Mr. Levine of California, Mr. McGrath, Mr. McHugh, Mr. Mack, Mr. Manton, Mr. Markey, Mr. Martinez, Mr. Matsui, Ms. Mikulski, Mr. Miller of Washington, Mr. Moakley, Mr. Moody, Mr. Morrison of Connecticut, Mr. Morrison of Washington, Mr. Murphy, Mr. Murtha, Mr. Natcher, Mr. Neal, Mr. Nichols, Mr. Oberstar, Mr. Owens, Mr. Panetta, Mr. Rangel, Mr. Richardson, Mr. Rodino, Mr. Roe, Mr. Russo, Mr. Sabo, Mr. Savage, Mr. Schaefer, Mr. Scheuer, Mr. Solarz, Mr. Stangeland, Mr. Strang, Mr. Studds, Mr. Synar, Mr. Tauzin, Mr. Torricelli, Mr. Towns, Mr. Traficant, Mr. Vento, Mr. Volkmer, Mr. Waxman, Mr. Weiss, Mr. Wolpe, Mr. Wortley, Mr. Wright, Mr. Wyden, Mr. Carr, Mr. Hall of Texas, Mr. Annunzio, Mr. Dickinson, Mr. Alexander, Mr. Bennett, Mrs. Boggs, Mr. Brown of California, Mr. Bruce, Mr. Clay, Mr. Coleman of Texas, Mr. Dicks, Mr. Downey of New York, Mr. Feighan, Mr. Fowler, Mr. Garcia, Mr. Gejdenson, Mr. Gephardt, Mr. Glickman, Mr. Gray of Pennsylvania, Mr. Hamilton, Mr. Hawkins, Mr. Howard, Mr. Jones of North Carolina, Mr. Kostmayer, Mr. Luken, Mr. MacKay, Mr. Mavroules, Mr. Mica, Mr. Miller of California, Mr. Mineta, Mr. Mollohan, Mr. Nelson of Florida, Ms. Oakar, Mr. Rose, Mr. Rowland of Georgia, Mrs. Schroeder, Mr. Schumer, Mr. Seiberling, Mr. Sharp, Mr. Sikorski, Mr. Sisisky, Mr. Slattery, Mr. Smith of Florida, Mr. Spratt, Mr. Stallings, Mr. Swift, Mr. Thomas of Georgia, Mr. Traxler, Mr. Valentine, Mr. Walgren, Mr. Walker, Mr. Watkins, Mr. Whitley, Mr. Young of Missouri, Mr. Shelby, Mr. Udall, Mr. Lehman of California, Mr. Torres, Mr. Fuqua, Mr. Hutto, Mr. Barnard, Mr. Hatcher, Mr. Gray of Illinois, Mr. Price, Mr. McCloskey, Mr. Visclosky, Mr. Smith of Iowa, Mr. Hubbard, Mr. Perkins, Mr. Breaux, Mr. Roemer, Mrs. Long, Mr. Barnes, Mr. Dyson, Mr. Atkins, Mr. Boland, Mr. Hertel of Michigan, Mr. Kildee, Mr. Levin of Michigan, Mr. Montgomery, Mr. Reid, Mr. Florio, Mr. Guarini, Mr. Ackerman, Mr. Mrazek, Mr. Aspin, Mr. Eckart of Ohio, Mr. AuCoin, Mr. Derrick, Mr. Daschle, Mr. Ford of Tennessee, Mr. Gordon, Mrs. Lloyd, Mr. Bustamante, Mr. Leath of Texas, Mr. Ortiz, Mr. Stenholm, Mr. Wilson, Mr. Olin, Mr. Lowry of Washington, Mr. Rahall, and Mr. Wise), 22684

H.J. Res. 372—Joint resolution increasing the statutory limit on the public debt; engrossed and deemed passed.

RULE XLIX, clause 1, 22897—Referred to the Committee on Finance, 23041—Reported (S. Rept. 99-144), 25171—Debated, 25834, 26188, 26222, 26223, 26237, 26260, 26298, 26317, 26328, 26725, 26740, 26757, 26762, 26789, 26837, 26841, 26847, 26897, 27188, 30403, 30507—Amendments, 25834, 25859, 26245, 26247, 26260, 26291, 26294, 26307, 26328, 26337, 26726, 26733, 26735, 26745, 26779, 26780, 26784, 26837, 26838, 26840, 26841, 26847, 26852, 26909, 26910, 27188, 27193, 27199, 27200, 27204, 27208, 27209, 27213, 27218, 27220, 27223, 27224, 27226, 27241, 27283, 27284, 27286, 27295, 30403, 30408, 30422, 30433, 30507, 30519, 30527, 30543, 30584, 30591, 30657, 30709—Cloture motion rejected, 26326—Motion to recommit rejected, 26326—Motion to lay on the table the motion to recommit was agreed to, 26328—Cloture motion, 26739—Amended and passed Senate, 27256—House disagreed to Senate amendments and asked for a conference., 27361—Conferees appointed, 27379, 30884—Senate insisted on its amendments and agreed to a conference. Conferees appointed, 27548, 31073—Conference report (H. Rept. 99-351) submitted in House, 30126—Explanatory statement, 30126, 35770—House concurred in Senate Amendment No. 1 with amendment, 30127—House concurred in Senate Amendment No. 2 with amendment, 30168—House receded from disagreement and concurred in Senate Amendment No. 3, 30168—Passed House, 22897—Conference report debated, 30285, 35851, 36069—Senate concurred in the amendment of the House to Senate amendment No. 2, 30656—House disagreed to the Senate amendments to the House amendments to the Senate amendments, 30853—House disagreed to Senate amendments Nos. 1 and 2, and asked for a further conference, 30880—Conferee added, 34134—Conference report submitted in House, 35750—Conference report agreed to, 35916—Examined and signed in the House, 36104—Conference report agreed to in the House, 36103—Examined and signed in the Senate, 36267—Presented to the President, 36209—Approved [Public Law 99-177], 36936

H.J. Res. 373—Joint resolution designating Patrick Henry's last home and burial place, known as Red Hill, in the Commonwealth of Virginia, as a National Memorial to Patrick Henry; to the Committee on Interior and Insular Affairs.

By Mr. DANIEL (for himself, Mr. Bateman, Mr. Whitehurst, Mr. Bliley, Mr. Sisisky, Mr. Olin, Mr. Slaughter, Mr. Parris, Mr. Boucher, and Mr. Wolf), 22895

H.J. Res. 374—Joint resolution to express the sense of the Congress that the President should immediately resume negotiations with the Soviet Union and Great Britain on a comprehensive treaty to end the testing of nuclear weapons, including a mutual and verifiable ban on the testing of antisatellite (ASAT) weapons, and that the President should seek to include in the negotiations all other nuclear and nonnuclear weapons nations; to the Committee on Foreign Affairs.

By Mr. NEAL, 22898

H.J. Res. 375—Joint resolution designating the week beginning January 12, 1986, as "National Fetal Alcohol Syndrome Awareness Week"; to the Committee on Post Office and Civil Service.

By Mr. COATS, 22978—Cosponsors added, 25497, 29251, 32642, 34885, 36211, 37487

H.J. Res. 376—Joint resolution to designate the week beginning September 22, 1985, as "National Needlework Week"; to the Committee on Post Office and Civil Service.

By Ms. SNOWE, 22978—Cosponsors added, 25051, 27019, 32631, 32643, 36106, 37855

H.J. Res. 377—Joint resolution to designate December 5, 1985, as "Walt Disney Recognition Day"; to the Committee on Post Office and Civil Service.

By Mr. DORNAN of California, 23009—Cosponsors added, 24179, 26110, 29686, 32631, 32643—Agreed to in House, 33828—Amendments, 35108, 35122—

Amended and passed Senate, 35122—Title amended, 35122

H.J. Res. 378—Joint resolution designating July 27, 1986, as "Korean Veterans' Commemoration Day"; to the Committee on Post Office and Civil Service.

By Mr. RANGEL, 23150

H.J. Res. 379—Joint resolution designating September 22, 1986, as "American Business Women's Day"; to the Committee on Post Office and Civil Service.

By Mr. SHAW, 23150—Cosponsors added, 25497, 31888, 36106

H.J. Res. 380—Joint resolution making continuing appropriations for the fiscal year 1986, and for other purposes; to the Committee on the Appropriations.

By Mr. WHITTEN, 23443

H.J. Res. 381—Joint resolution designating March 25 1986, and every March 25 thereafter, as "Greek Independence Day: A National Day of Celebration of Greek and American Democracy"; to the Committee on Post Office and Civil Service.

By Mr. NEAL, 23443—Cosponsors added, 24179, 24289, 24581, 24812, 25051, 26110, 26482, 26691, 27643, 28317, 28702, 32643

H.J. Res. 382—Joint resolution to authorize the continued use of certain lands within the Sequoia National Park by portions of an existing hydroelectric project; to the Committee on Interior and Insular Affairs.

By Mr. PASHAYAN, 23443—Reported with amendments (H. Rept. 99-370), 31636—Agreed to in House, 31831—Referred to the Committee on Energy and Natural Resources, 32354

H.J. Res. 383—Joint resolution to require the General Services Administration to hold an annual meeting of the Information Resources Managers of the various Federal Agencies; to the Committee on Government Operations.

By Mr. STARK, 23443

H.J. Res. 384—Joint resolution designating September 22, 1985, as "Farm Aid Day"; to the Committee on Post Office and Civil Service.

By Mr. GRAY of Pennsylvania, 23443—Agreed to in House, 24237—Referred to the Committee on the Judiciary, 24358

H.J. Res. 385—Joint resolution to designate the rose as the national floral emblem; to the Committee on Post Office and Civil Service.

By Mrs. BOGGS (for herself, Mr. Breaux, Mr. Livingston, Mr. Tauzin, Mr. Moore, Mr. Huckaby, Mr. Roemer, Mrs. Long, Ms. Oakar, and Mr. Spratt), 23548—Cosponsors added, 25497, 30914, 36766, 38734

H.J. Res. 386—Joint resolution to designate November 24, 1985, as "National Day of Fasting to Raise Funds to Combat Hunger"; to the Committee on Post Office and Civil Service.

By Mr. PACKARD (for himself, Mr. Addabbo, Mr. Anderson, Mr. Bennett, Mr. Biaggi, Mr. Boner of Tennessee, Mr. Bonior of Michigan, Mrs. Burton of California, Mr. Chappie, Mrs. Collins, Mr. Conte, Mr. DeWine, Mr. DioGuardi, Mr. Dornan of California, Mr. Dwyer of New Jersey, Mr. Feighan, Mr. Hansen, Mr. Hayes, Mr. Hunter, Mr. Kemp, Mr. Lagomarsino, Mr. Jeffords, Mr. Lewis of California, Mr. Lott, Mr. Lowery of California, Mr. Lujan, Mr. Matsui, Mr. Mineta, Mr. Mitchell, Mr. Monson, Mr. Moorhead, Mr. Nielson of Utah, Mr. Roemer, Mr. Roybal, Mr. Skeen, Mr. Slaughter, Mr. Smith of New Jersey, Mr. Strang, Mr. Synar, Mr. Vander Jagt, Mrs. Vucanovich, Mr. Walker, Mr. Watkins, and Mr. Weber), 23548—Cosponsors added, 24581, 25497, 25759, 26482, 26691—Agreed to in House, 26981—Ordered held at desk, 27263—Passed Senate, 27699—Examined and signed in the House, 27827—Examined and signed in the Senate, 27961—Presented to the President, 28315—Approved [Public Law 99-135], 29668

H.J. Res. 387—Joint resolution to designate the week beginning December 1, 1985, as "National Home Care Week"; to the Committee on Post Office and Civil Service.

By Mr. TORRICELLI, 23548

H.J. Res. 388—Joint resolution making continuing appropriations for the fiscal year 1986, and for other purposes.

By Mr. WHITTEN, 23912—Reported (H. Rept. 99-272), 23912—Agreed to in House, 24125—Referred to the Committee on Appropriations, 24358—Amendments, 24499—Reported (no written report), 24757—Agreed to in Senate, 24890—Examined and signed in the House, 25047—Examined and signed in the Senate, 25170—Presented to the President, 25494—Approved [Public Law 99-103], 26924, 30492

H.J. Res. 389—Joint resolution to designate the week of October 7 through October 13, as "National Trout Week"; to the Committee on Post Office and Civil Service.

By Mr. HAMMERSCHMIDT, 23912

H.J. Res. 390—Joint resolution proposing an amendment to the Constitution of the United States relating to equal access by voluntary student religious groups and moments of silence which may be used for voluntary silent prayer or reflection in public schools; to the Committee on the Judiciary.

By Mr. ERDREICH, 24178

H.J. Res. 391—Joint resolution to designate November 21, 1985, as "William Beaumont Day"; to the Committee on Post Office and Civil Service.

By Mr. GEJDENSON, 24178—Cosponsors added, 28866

H.J. Res. 392—Joint resolution to approve the "Compact of Free Association", and for other purposes; jointly, to the Committees on Interior and Insular Affairs; Foreign Affairs; Ways and Means.

By Mr. UDALL, 24288—Objection was heard to a request for consideration, 24252—Objection was heard for consideration, 24510

H.J. Res. 393—Joint resolution to provide for the temporary extension of certain programs relating to housing and community development, and for other purposes; to the Committee on Banking, Finance and Urban Affairs.

By Mr. GONZALEZ (for himself, Mr. St Germain, Mr. Wylie, and Mr. McKinney), 24288—Agreed to in House, 24511, 25869—Ordered held at desk, 24757—Amended and passed Senate, 25628—Amendments, 25628, 25645—Examined and signed in the Senate, 26361—Examined and signed in the House, 26480—Presented to the President, 26689—Approved [Public Law 99-120], 26924, 30492

H.J. Res. 394—Joint resolution reaffirming our historic solidarity with the people of Mexico following the devastating earthquake of September 19, 1985.

By Mr. WRIGHT (for himself, Mr. Fascell, Mr. de la Garza, Mr. Broomfield, Mr. Barnes, Mr. Lagomarsino, Mr. Gilman, Mr. Yatron, Mr. Solarz, Mr. Bonker, Mr. Studds, Mr. Mica, Mr. Dymally, Mr. Lantos, Mr. Kostmayer, Mr. Torricelli, Mr. Smith of Florida, Mr. Berman, Mr. Levine of California, Mr. Feighan, Mr. Weiss, Mr. Ackerman, Mr. MacKay, Mr. Udall, Mr. Garcia, Mr. Solomon, Mr. Siljander, Mr. Dornan of California, Mr. Smith of New Jersey, Mr. DeWine, Mr. Burton of Indiana, Mr. McCain, Mr. Coleman of Texas, Mr. Torres, Mr. Loeffler, Mr. Moorhead, Mr. Lewis of California, Mrs. Boggs, Mr. Obey, Mr. Murtha, Mr. Bereuter, Ms. Fiedler, Mr. Hamilton, Mr. Ortiz, Mr. Bustamante, and Mr. DeLay), 24580—Agreed to in Senate, 24465—Agreed to in House, 24517—Examined and signed in the Senate, 24937—Examined and signed in the House, 25047—Presented to the President, 25494—Approved [Public Law 99-116], 26924, 30492

H.J. Res. 395—Joint resolution designating the 12-month period from September 1, 1985, through August 31, 1986, as the "350th Anniversary Year of Hartford, Connecticut"; to the Committee on Post Office and Civil Service.

By Mrs. KENNELLY, 24580

H.J. Res. 396—Joint resolution to express opposition to the Environmental Protection Agency's proposal to increase fluoridation levels in drinking water; to the Committee on Energy and Commerce.

By Mr. LENT, 24615—Cosponsors added, 27163

H.J. Res. 397—Joint resolution to designate November 11, 1985, as George S. Patton Day; to the Committee on Post Office and Civil Service.

By Mr. CHAPPIE, 25049—Cosponsors added, 28702, 29251

H.J. Res. 398—Joint resolution to designate 1987 as the "Year of Thanksgiving"; to the Committee on Post Office and Civil Service.

By Mr. HALL of Ohio (for himself and Mr. Kemp), 25049

H.J. Res. 399—Joint resolution to designate October 8, 1985, as "National Smoke Detector Day"; to the Committee on Post Office and Civil Service.

By Mr. HAMMERSCHMIDT, 25049

H.J. Res. 400—Joint resolution providing for the convening, whenever the legislatures of two additional States pass a resolution to hold such a convention, of a constitutional convention for the purpose of proposing an amendment relating to the balancing of the Federal budget; to the Committee on the Judiciary.

By Mr. KRAMER (for himself, Mr. Bliley, Mr. Brown of Colorado, Mr. Craig, Mr. Lagomarsino, Mr. Lujan, Mr. Hartnett, Mr. Nielson of Utah, Mr. Rogers, Mr. Schaefer, Mr. Skeen, Mr. Denny Smith, Mr. Strang, Mr. Vander Jagt, and Mr. Weber), 25049—Cosponsors added, 26691, 31002, 34789

H.J. Res. 401—Joint resolution to designate the week of October 20 through October 26, 1985, as "National Temporary Help Services Week"; to the Committee on Post Office and Civil Service.

By Mr. LEVIN of Michigan, 25049—Cosponsors added, 27829, 28317, 30493

H.J. Res. 402—Joint resolution to designate October 7 through October 14, 1985, as "National Coast Week"; to the Committee on Post Office and Civil Service.

By Mr. STUDDS, 25049

H.J. Res. 403—Joint resolution proposing an amendment to the Constitution of the United States to permit congressional

H.J. Res. 403—Continued
review of court determinations that Federal or State law is invalid under the Constitution; to the Committee on the Judiciary.

By Mr. DORNAN of California, 25496

H.J. Res. 404—Joint resolution with respect to the Agreement for Cooperation between the United States and the People's Republic of China concerning the peaceful uses of nuclear energy; to the Committee on Foreign Affairs.

By Mr. FASCELL (for himself and Mr. Broomfield) (by request), 25496—Reported with amendments (H. Rept. 99-382), 32641

H.J. Res. 405—Joint resolution to designate October 17, 1985, as Black Poetry Day; to the Committee on Post Office and Civil Service.

By Mr. OWENS, 25496

H.J. Res. 406—Joint resolution to commemorate the associations of the Clarke County region of Virginia with the national historic heritage during the sesquicentennial year of that county; to the Committee on Post Office and Civil Service.

By Mr. SLAUGHTER, 25496

H.J. Res. 407—Joint resolution designating the 12-month period ending on October 28, 1986, as the "Centennial Year of Liberty in the United States"; to the Committee on Post Office and Civil Service.

By Mr. FORD of Michigan, 25759—Cosponsors added, 26482—Agreed to in House, 26981—Referred to the Committee on the Judiciary, 27263—Ordered placed on calendar, 28070—Agreed to in Senate, 28184—Examined and signed in the Senate, 28576—Examined and signed in the House, 28700—Presented to the President, 28700—Approved [Public Law 99-136], 29668

H.J. Res. 408—Joint resolution to require the President to issue a proclamation which designates the week beginning February 2, 1986, as "National Crime Prevention Week"; to the Committee on Post Office and Civil Service.

By Mr. GUARINI, 25759

H.J. Res. 409—Joint resolution to direct the President to issue a proclamation designating February 16, 1986, as "Lithuanian Independence Day"; to the Committee on Post Office and Civil Service.

By Mr. RUSSO, 26109—Cosponsors added, 30493, 34267—Referred to the Committee on the Judiciary, 36268—Passed House, 36141

H.J. Res. 410—Joint resolution to designate October 6, 1986, through October 10, 1986, as "National Social Studies Week"; to the Committee on Post Office and Civil Service.

By Mr. RUSSO, 26109

H.J. Res. 411—Joint resolution to provide for the reappointment of Carlisle H. Humelsine as a citizen regent of the Board of Regents of the Smithsonian Institution; to the Committee on House Administration.

By Mr. BOLAND (for himself, Mr. Conte, and Mr. Mineta), 26109

H.J. Res. 412—Joint resolution to provide for the reappointment of William G. Bowen as a citizen regent of the Board of Regents of the Smithsonian Institution; to the Committee on House Administration.

By Mr. BOLAND (for himself, Mr. Conte, and Mr. Mineta), 26109

H.J. Res. 413—Joint resolution designating November 6, 1985, as "Ignacy Jan Paderewski Day"; to the Committee on Post Office and Civil Service.

By Mr. SIKORSKI (for himself, Mr. Nelson of Florida, Mr. Fuster, Mr. Hoyer, Mr. Annunzio, Mr. Torricelli, Mr. Stratton, Mr. DioGuardi, Mr. Panetta, Mr. Porter, Mr. Kleczka, Mr. Bateman, Mr. Rinaldo, Mr. Wortley, Mrs. Johnson, Mr. Howard, Mr. Mavroules, Mr. Crockett, Mr. Roe, Mr. Dymally, Mrs. Meyers of Kansas, Mr. Edwards of California, Mr. Kindness, Mr. Conte, Mr. Boland, Mr. Horton, Mr. Dingell, Mr. Weiss, Mr. Fish, Mr. Blaz, Mr. Dwyer of New Jersey, Mr. Martinez, Mr. Bustamante, Mr. Hughes, Mr. Livingston, Mr. Chandler, Mr. Rangel, Mr. Borski, Mr. Bryant, Mrs. Boxer, Mr. Daschle, Mr. Morrison of Connecticut, Mr. Tallon, Mr. Traxler, Mr. Traficant, Ms. Kaptur, Mr. Smith of Florida, Mr. Lipinski, Mr. Vento, Ms. Oakar, Mr. Matsui, Mr. Walgren, and Mrs. Kennelly), 26109—Cosponsors added, 27163, 29899

H.J. Res. 414—Joint resolution proposing an amendment to the Constitution to require that outlays of the United States in any fiscal year be no more than a certain percentage of the gross national product, and for other purposes; to the Committee on the Judiciary.

By Mr. SWINDALL, 26109

H.J. Res. 415—Joint resolution proposing an amendment to the Constitution of the United States to provide that appropriations made by the United States shall not exceed its revenues, except in time of war or a national emergency declared by the Congress; and to provide for the systematic repayment of the national debt; to the Committee on Judiciary.

By Mr. LATTA, 26482

H.J. Res. 416—Joint resolution disapproving the deferral of certain budget authority for the Urban Mass Transportation Administration; to the Committee on Appropriations.

By Mr. LOWERY of California, 26482—Cosponsors added, 27163, 27643, 28866

H.J. Res. 417—Joint resolution to establish a U.S. Commission on Improving the Effectiveness of the United Nations; to the Committee on Foreign Affairs.

By Mr. LEACH of Iowa, 26690—Cosponsors added, 28866, 31516, 36766

H.J. Res. 418—Joint resolution to provide for the designation of a congressional flag; to the Committee on House Administration.

By Mr. MURPHY, 26690

H.J. Res. 419—Joint resolution to Approve Public Land Order No. 6607 of July 8, 1985; to the Committee on Interior and Insular Affairs.

By Mr. UDALL (for himself, Mr. Young of Alaska, and Mr. Seiberling), 27018—Reported (H. Rept. 99-387), 32641—Agreed to in House, 35173—Referred to the Committee on Energy and Natural Resources, 35533

H.J. Res. 420—Joint resolution designating the month of October 1985 as "National Quality Month"; to the Committee on Post Office and Civil Service.

By Mr. SUNDQUIST, 27162

H.J. Res. 421—Joint resolution designating the month of January 1986 as "United States Savings Bonds Month"; to the Committee on Post Office and Civil Service.

By Mr. BARTLETT (for himself, Mr. Frost, Mr. Sweeney, Mr. Bryant, Mr. Bustamante, and Mr. DeLay), 27642—Cosponsors added, 27829, 28317, 29375, 29899, 30914, 31002, 31248, 31637, 31888, 32215, 32465, 33602, 33843, 36211, 36766, 37855, 38372

H.J. Res. 422—Joint resolution to designate June 1, 1986, "National Tumor Registrar Recognition Day"; to the Committee on Post Office and Civil Service.

By Ms. KAPTUR, 28132

H.J. Res. 423—Joint resolution to authorize financial assistance for the Northern Mariana Islands, and for other purposes; to the Committee on Interior and Insular Affairs.

By Mr. UDALL (for himself, Mr. Young of Alaska, Mr. Lagomarsino, and Mr. De Lugo) (by request), 28132

H.J. Res. 424—Joint resolution to designate the year of 1986 as the "Year of the Flag"; to the Committee on Post Office and Civil Service.

By Mr. COBEY (for himself and Mr. Towns), 28316—Cosponsors added, 28866, 29686, 29899, 30384, 31637, 32465—Agreed to in House, 33827—Passed Senate, 34425—Ordered held at desk, 34437—Examined and signed in the House, 35287—Examined and signed in the Senate, 35533—Presented to the President, 36104—Approved [Public Law 99-193], 38798

H.J. Res. 425—Joint resolution concerning the cruel and inhuman killing of Leon Klinghoffer by international terrorists aboard the cruise ship *Achille Lauro*, because he did not submit to the demands of the terrorists; to the Committee on Banking, Finance and Urban Affairs.

By Mr. WEISS, 28316—Cosponsors added, 32643

H.J. Res. 426—Joint resolution to designate the week of April 6, 1986, through April 12, 1986, as "World Health Week" and to designate April 7, 1986, as "World Health Day"; to the Committee on Post Office and Civil Service.

By Mr. LEVIN of Michigan, 28701

H.J. Res. 427—Joint resolution designating the week beginning on May 11, 1986, as "National Asthma and Allergy Awareness Week"; to the Committee on Post Office and Civil Service.

By Mr. O'BRIEN (for himself, Mr. Andrews, Mr. Annunzio, Mr. Barnes, Mr. Chappie, Mr. Clinger, Mr. Crockett, Mr. Durbin, Mr. Dwyer of New Jersey, Mr. Dymally, Mr. Emerson, Mr. Fazio, Mr. Fish, Mr. Gray of Illinois, Mr. Grotberg, Mr. Guarini, Mr. Hayes, Mrs. Holt, Mr. Horton, Mr. Hoyer, Mr. Kostmayer, Mr. LaFalce, Mr. Madigan, Mr. Mazzoli, Mr. Mineta, Mr. Montgomery, Mr. Owens, Mr. Rahall, Mr. Reid, Mr. Rodino, Mr. Roe, Mr. Shaw, Mr. Valentine, Mr. Weiss, Mr. Wolf, and Mr. Wortley), 28701

H.J. Res. 428—Joint resolution to prohibit the sales of certain advanced weapons to Jordan; to the Committee on Foreign Affairs.

By Mr. FASCELL (for himself, Mr. Wright, Mr. Broomfield, Mr. Smith of Florida, Mr. Ackerman, Mr. Addabbo, Mr. Akaka, Mr. Alexander, Mr. Anderson, Mr. Andrews, Mr. Annunzio, Mr. Anthony, Mr. Atkins, Mr. AuCoin, Mr. Barnard, Mr. Barnes, Mr. Barton of Texas, Mr. Bates, Mr. Beilenson, Mr. Bennett, Mr. Berman, Mr. Biaggi, Mr. Biliirakis, Mr. Boehlert, Mrs. Boggs, Mr. Boland, Mr. Boner of Tennessee, Mr. Boucher, Mr. Boulter, Mrs. Boxer, Mr. Borski, Mr. Breaux, Mr. Brooks, Mr. Brown of California, Mr. Brown of Colorado, Mr. Bruce, Mr. Bryant, Mrs. Burton of California, Mr. Bustamante, Mr. Carney, Mr. Carper, Mr. Carr, Mr. Chandler, Mr. Chapman, Mr. Chappell, Mr. Coats, Mr. Coble, Mr. Coelho, Mr. Cobey, Mr. Coleman of Texas, Mrs. Collins, Mr. Conte, Mr. Cooper, Mr. Coughlin, Mr. Courter, Mr. Coyne, Mr. Daniel, Mr. Daschle, Mr. DeLay, Mr. Dellums, Mr. Derrick, Mr. Dicks, Mr. DioGuardi, Mr. Dixon, Mr. Donnelly, Mr. Dorgan of North Dakota, Mr. Dornan of California, Mr. Dowdy of Mississippi, Mr. Downey of New York, Mr. Duncan, Mr. Durbin, Mr. Dyson, Mr. Dwyer of New Jersey, Mr. Early, Mr. Eckart of Ohio, Mr. Eckert of New York, Mr. Edgar, Mr. Edwards of California, Mr. Edwards of Oklahoma, Mr. English, Mr. Erdreich, Mr. Evans of Illinois, Mr. Fazio, Mr. Feighan, Ms. Fiedler, Mr. Fish, Mr. Florio, Mr. Foglietta, Mr. Foley, Mr. Ford of Michigan, Mr. Ford of Tennessee, Mr. Fowler, Mr. Frank, Mr. Franklin, Mr. Frenzel, Mr. Frost, Mr. Fuqua, Mr. Gallo, Mr. Garcia, Mr. Gejdenson, Mr. Gekas, Mr. Gephardt, Mr. Gibbons, Mr. Gilman, Mr. Gingrich, Mr. Glickman, Mr. Gonzalez, Mr. Gordon, Mr. Gradison, Mr. Gray of Pennsylvania, Mr. Gray of Illinois, Mr. Green, Mr. Grotberg, Mr. Guarini, Mr. Hall of Ohio, Mr. Hawkins, Mr. Hayes, Mr. Hefner, Mr. Heftel of Hawaii, Mr. Hendon, Mr. Hertel of Michigan, Mr. Howard, Mr. Hoyer, Mr. Huckaby, Mr. Hughes, Mr. Hunter, Mr. Hutto, Mr. Jacobs, Mr. Jenkins, Mrs. Johnson, Mr. Jones of Oklahoma, Mr. Jones of Tennessee, Mr. Kanjorski, Ms. Kaptur, Mr. Kasich, Mr. Kemp, Mrs. Kennelly, Mr. Kindness, Mr. Kleczka, Mr. Kostmayer, Mr. Kolbe, Mr. Kramer, Mr. LaFalce, Mr. Lantos, Mr. Leach of Iowa, Mr. Leath of Texas, Mr. Lehman of California, Mr. Lehman of Florida, Mr. Leland, Mr. Lent, Mr. Levin of Michigan, Mr. Levine of California, Mr. Lewis of Florida, Mr. Lightfoot, Mr. Lipinski, Mrs. Lloyd, Mr. Loeffler, Mr. Lowry of Washington, Mr. Luken, Mr. Mack, Mr. Manton, Mr. Markey, Mr. Martin of New York, Mrs. Martin of Illinois, Mr. Mavroules, Mr. Martinez, Mr. Matsui, Mr. Mazzoli, Mr. McCain, Mr. McCloskey, Mr. McCollum, Mr. McCurdy, Mr. McGrath, Mr. McHugh, Mr. McKernan, Mr. McKinney, Mr. Mica, Mr. Miller of California, Mr. Miller of Washington, Ms. Mikulski, Mr. Mineta, Mr. Moakley, Mr. Molinari, Mr. Mollohan, Mr. Moody, Mr. Moore, Mr. Monson, Mr. Morrison of Connecticut, Mr. Mrazek, Mr. Neal, Mr. Nelson of Florida, Mr. Oberstar, Mr. Olin, Mr. Ortiz, Mr. Owens, Mr. Panetta, Mr. Pashayan, Mr. Penny, Mr. Perkins, Mr. Pepper, Mr. Pickle, Mr. Porter, Mr. Quillen, Mr. Rangel, Mr. Reid, Mr. Richardson, Mr. Rinaldo, Mr. Robinson, Mr. Rodino, Mr. Roemer, Mr. Rose, Mrs. Roukema, Mr. Roybal, Mr. Russo, Mr. Sabo, Mr. Saxton, Mr. Scheuer, Mr. Snyder, Mrs. Schroeder, Mr. Schuette, Mr. Schumer, Mr. Sharp, Mr. Shaw, Mr. Shelby, Mr. Shuster, Mr. Siljander, Mr. Sikorski, Mr. Sisisky, Mr. Skelton, Mr. Slattery, Mr. Smith of New Hampshire, Mr. Smith of New Jersey, Ms. Snowe, Mr. Solarz, Mr. St Germain, Mr. Staggers, Mr. Stallings, Mr. Stark, Mr. Stokes, Mr. Stratton, Mr. Sundquist, Mr. Sweeney, Mr. Swift, Mr. Synar, Mr. Tallon, Mr. Tauzin, Mr. Thomas of Georgia, Mr. Torres, Mr. Torricelli, Mr. Towns, Mr. Traficant, Mr. Traxler, Mr. Udall, Mrs. Vucanovich, Mr. Walgren, Mr. Walker, Mr. Watkins, Mr. Waxman, Mr. Weber, Mr. Weiss, Mr. Wheat, Mr. Whitley, Mr. Williams, Mr. Wirth, Mr. Wise, Mr. Wolf, Mr. Wolpe, Mr. Wortley, Mr. Wyden, Mr. Yates, Mr. Yatron, Mr. Young of Florida, Mr. Young of Missouri, and Mr. Roe), 28864—Cosponsors added, 30914, 34267

H.J. Res. 429—Joint resolution to designate July 2, 1986, as "National Literacy Day"; to the Committee on Post Office and Civil Service.

By Mr. FLORIO, 28865—Cosponsors added, 36106, 36766

H.J. Res. 430—Joint resolution to authorize and request the President to designate December 1985 as "Made in America Month;" to the Committee on Post Office and Civil Service.

By Mr. BROYHILL (for himself, Mr. Hendon, Mr. Coble, Mr. Hefner, Mr. Jones of North Carolina, Mr. McMillan, Mr. Neal, Mr. Rose, Mr. Valentine, Mr. Spence, Mr. Spratt, Mr. Campbell, Mr. Tallon, Mr. Derrick, Mr. Ray, Mr. Darden, Mr. Jenkins, Mr. Callahan, Mr. Erdreich, Mr. Moore, Mr. Tauzin, Mr. Dowdy of Mississippi, Mr. Lewis of Flordia, Mr. Daniel, Mr. Wortley, Mr. Quillen, Mr. Richardson, Mrs. Bentley, Mr. Denny Smith, Mr. Price, Mr. Watkins, Mr. Regula, Mr. Rogers, Mr. Addabbo, Mr. Kindness, Mr. Nichols, Mr. Reid, Mr. Emerson, Mr. Schulze, Mr. Kolter, Ms. Kaptur, Mr. Cobey, Mr. Hunter, Mr. Skelton, Mr. Dwyer of New Jersey, Mr. Hughes, Mr. Rinaldo, Mr. Saxton, Mr. Torricelli, Mr. Roe, Mrs. Boxer, Mr. Brown of California, Mr. Dymally, Mr. Dyson, Mr. Horton, Mr. Whitley, Mr. Ackerman, Mr. Hartnett, and Mr. Hillis), 29374—Cosponsors added, 31637, 32465, 32643

H.J. Res. 431—Joint resolution to commend the people and the sovereign confederation of the neutral nation of Switzerland for their contributions to freedom, international peace, and understanding on the occasion of the meeting between the leaders of the United States and the Soviet Union in Geneva, Switzerland, on November 19 and 20, 1985; to the Committee on Foreign Affairs.

By Mr. FASCELL (for himself, Mr. Broomfield, Mr. Hamilton, and Mr. Gilman), 29374

H.J. Res. 432—Joint resolution making further continuing appropriations for the fiscal year 1986; to the Committee on Appropriations.

By Mr. WHITTEN, 29374

H.J. Res. 433—Joint resolution to authorize and request the President to issue a proclamation designating June 2 through June 8, 1986, as "National Fishing Week;" to the Committee on Post Office and Civil Service.

By Mr. JONES of North Carolina, 29374—Cosponsors added, 37488

H.J. Res. 434—Joint resolution designating the week beginning May 4, 1986, as "National Arson Awareness Week"; to the Committee on Post Office and Civil Service.

By Mr. MOAKLEY (for himself, Mr. Addabbo, Mr. Berman, Mr. Biaggi, Mr. Boner of Tennessee, Mr. Donnelly, Mr. Dyson, Mr. Evans of Iowa, Mr. Fauntroy, Mr. Fish, Mr. Flippo, Mr. Frank, Mr. Garcia, Mr. Guarini, Mr. Horton, Mr. Jacobs, Mr. Kolter, Mr. Levin of Michigan, Mr. Matsui, Mr. Mavroules, Mr. McEwen, Mr. McGrath, Mr. Mrazek, Mr. Murphy, Mr. Owens, Mr. Rangel, Mr. Scheuer, Mr. Denny Smith, Mr. Solarz, Mr. Torricelli, Mr. Towns, Mr. Wolpe, and Mr. Wortley), 29685

H.J. Res. 435—Joint resolution authorizing establishment of a memorial to honor Francis Scott Key; to the Committee on House Administration.

By Ms. OAKAR, 29685

H.J. Res. 436—Joint resolution to designate 1986 as "Save for the U.S.A. Year," and for other purposes; to the Committee on Banking, Finance and Urban Affairs.

By Ms. KAPTUR (for herself, Mr. Bartlett, Mr. Walgren, Mr. Frost, Mr. Martinez, Mr. Hughes, Mr. Ortiz, Mr. Bryant, Mr. Seiberling, Mr. Matsui, Mr. Crockett, Mr. Barnard, Mr. Feighan, Mr. Stokes, Mr. Bedell, Mr. LaFalce, Mr. Eckart of Ohio, Mr. Luken, Ms. Snowe, Mr. Pursell, and Mr. Hall of Ohio), 29685—Cosponsors added, 30384, 31516, 32465, 33602, 35288—Referred to the Committee on the Judiciary, 36268—Amended and passed House, 36144—Amendments, 36144—Committee discharged. Passed Senate, 36500—Examined and signed in the Senate, 37635—Examined and signed in the House, 37851—Approved [Public Law 99-202], 37851

H.J. Res. 437—Joint resolution disapproving the deferral of certain budget authority for the Urban Mass Transportation Administration; to the Committee on Appropriations.

By Mr. DIXON (for himself, Mr. Berman, Mr. Levine of California, Mr. Anderson, Mr. Roybal, Mr. Dreier of California, Mr. Hawkins, Mr. Dymally, Mr. Beilenson, Mr. Martinez, Mr. Torres, Mr. Fazio, and Mr. Lowery of California), 29898

H.J. Res. 438—Joint resolution to designate October 31, 1986, as "National Child Identification and Safety Information Day"; to the Committee on Post Office and Civil Service.

By Mr. LUNGREN (for himself, Mr. Addabbo, Mr. Barton of Texas, Mr. Bennett, Mrs. Bentley, Mr. Bereuter, Mr. Biaggi, Mr. Boner of Tennessee, Mrs. Boxer, Mr. Bryant, Mr. Burton of Indiana, Mr. Campbell, Mr. Carney, Mr. Chappie, Mrs. Collins, Mr. Crockett, Mr. Daniel, Mr. Darden, Mr. Daub, Mr. de la Garza, Mr. DioGuardi, Mr. Dwyer of New Jersey, Mr. Edwards of Oklahoma, Mr. Emerson, Mr. Fazio, Mr. Fields, Mr. Frenzel, Mr. Fuqua, Mr. Gray of Illinois, Mr. Hayes, Mr. Hefner, Mr. Hendon, Mrs. Holt, Mr. Horton, Mr. Hyde, Mr. Jenkins, Mr. Jones of North Carolina, Ms. Kaptur, Mr. LaFalce, Mr. Lagomarsino, Mr. Lightfoot, Mr. Livingston, Mr. Lowery of California, Mr. Mazzoli, Mr. McCain, Mr. McEwen, Mr. McGrath, Ms. Mikulski, Mr. Mollohan, Mr. Monson, Mr. Mrazek, Mr. Murphy, Mr. Neal, Mr. Nelson of Florida, Mr. Nielson of Utah, Mr. Rahall, Mr. Reid, Mr. Roe, Mr. Saxton, Mr. Scheuer, Mr. Schuette, Mr. Siljander, Mr. Smith of New Jersey, Mr. Denny Smith, Mr. Smith of New Hampshire, Mr. Sunia, Mr. Tauzin, Mr. Towns, Mr. Wolf, Mr. Wortley, Mr. Yatron, Mr. Young of Florida, Mr. Young of Missouri, Mr. Dornan of California, Mr. Cobey, Mr. Craig, Mr. McCollum, Mr. Thomas of California, Mr. Hughes, Mr. Walker, and Mr. Dellums), 29898

H.J. Res. 439—Joint resolution to designate the year 1986 to be "The Centennial Year of the Gasoline Powered Automobile"; to the Committee on Post Office and Civil Service.

By Mr. BURTON of Indiana (for himself and Mr. Siljander), 30198—Cosponsors

51-059 O-90-61 (Pt. 28) (Vol. 2)

H.J. Res. 439—Continued
added, 32215, 32465, 32632, 32643, 33602, 34267, 34789, 35288, 36106, 36211, 36766, 37488, 37855, 38372, 38734

H.J. Res. 440—Joint resolution to designate the week of December 1, 1985, through December 7, 1985, as "National Autism Week"; to the Committee on Post Office and Civil Service.

By Mr. BIAGGI (for himself, Mr. Dwyer of New Jersey, Mr. Horton, Mr. Natcher, Mr. Daschle, Mr. McKernan, Mr. Daub, Mr. Roe, Mr. Volkmer, Mr. O'Brien, Mr. Sabo, Mr. Martinez, Mr. Berman, Mr. Traficant, Mr. Lagomarsino, Mr. Lewis of California, Mrs. Burton of California, Mr. Wortley, Mr. de la Garza, Mr. Emerson, Mr. Rahall, Mr. Walgren, Mr. Fawell, Mr. Reid, Mr. Borski, Mr. Kolter, Mr. Owens, Mr. Weiss, Mr. Dymally, Mr. Mrazek, Mr. Perkins, Mrs. Boxer, Mr. Kildee, Mr. Gingrich, Mr. Wilson, Mr. Hayes, Mr. Rowland of Georgia, Mr. Conte, and Mr. LaFalce), 30198—Cosponsors added, 31516, 31637, 32465, 33843—Agreed to in House, 33829—Ordered held at desk, 34122—Passed Senate (in lieu of S.J.Res. 230), 35121

H.J. Res. 441—Joint resolution making further continuing appropriations for the fiscal year 1986; to the Committee on Appropriations.

By Mr. WHITTEN, 30493—Made special order (H. Res. 312), 31001—Amended and passed House, 31387—Examined and signed in the House, 31635—Passed Senate, 31676—Examined and signed in the Senate, 31755—Presented to the President, 31886—Approved [Public Law 99-154], 34210

H.J. Res. 442—Joint resolution to prohibit the Federal Communications Commission from permitting long distance carriers to bypass local telephone exchanges; to the Committee on Energy and Commerce.

By Mr. BONER of Tennessee, 30493

H.J. Res. 443—Joint resolution to designate the week of February 9, 1986, through February 15, 1986, as "National Humanities Week, 1986"; to the Committee on Post Office and Civil Service.

By Mr. YATES, 30493

H.J. Res. 444—Joint resolution to designate the week of March 3, 1986, to March 10, 1986, as National Back Awareness Week; to the Committee on Post Office and Civil Service.

By Mr. PEPPER, 30913

H.J. Res. 445—Joint resolution to designate the week of January 26, 1986, to February 1, 1986, as "Truck and Bus Safety Week"; to the Committee on Post Office and Civil Service.

By Mr. ANDERSON (for himself and Mr. Shuster), 30913—Cosponsors added, 36766, 37855

H.J. Res. 446—Joint resolution disapproving the decision of the President to deny import relief to the domestic shoe industry; to the Committee on Ways and Means.

By Ms. SNOWE (for herself and Mr. McKernan), 30913

H.J. Res. 447—Joint resolution to designate the week of January 19, 1986, through January 25, 1986, as National Jaycee Week; to the Committee on Post Office and Civil Service.

By Mr. YOUNG of Missouri, 31248—Cosponsors added, 36211

H.J. Res. 448—Joint resolution to provide for the designation of the month of February, 1986, as "National Black (Afro-American) History Month"; to the Committee on Post Office and Civil Service.

By Mr. DELLUMS, 31515

H.J. Res. 449—Joint resolution to provide for the temporary extension of certain programs relating to housing and community development, and for other purposes; to the Committee on Banking, Finance and Urban Affairs.

By Mr. GONZALEZ (for himself, Mr. Wylie, and Mr. McKinney), 31515—Agreed to in House, 31847—Agreed to in Senate, 32164—Examined and signed in the House, 32213—Presented to the President, 32214—Examined and signed in the Senate, 32251—Approved [Public Law 99-156], 34210

H.J. Res. 450—Joint resolution to authorize and request the President to issue a proclamation designating April 20 through April 26, 1986, as "National Organ and Tissue Donor Awareness Week"; to the Committee on Post Office and Civil Service.

By Mr. MORRISON of Washington (for himself, Mr. Addabbo, Mr. Akaka, Mr. Berman, Mr. Bedell, Mr. Brown of California, Mrs. Burton of California, Mr. Bevill, Mr. Bliley, Mr. Bosco, Mr. Barnes, Mrs. Bentley, Mr. Broyhill, Mr. Bennett, Mr. Borski, Mr. Bryant, Mr. Bustamante, Mr. Broomfield, Mr. Brooks, Mr. Burton of Indiana, Mr. Barnard, Mr. Bilirakis, Mr. Chappie, Mrs. Collins, Mr. Cooper, Mr. Crockett, Mr. Campbell, Mr. Conte, Mr. Carper, Mr. Callahan, Mr. Coats, Mr. Chappell, Mr. Clinger, Mr. Courter, Mr. Darden, Mr. DeWine, Mr. Dwyer of New Jersey, Mr. Daniel, Mr. de la Garza, Mr. Dorgan of North Dakota, Mr. Emerson, Mr. English, Mr. Fish, Mr. Foley, Mr. Fazio, Mr. Franklin, Mr. Fawell, Mr. Flippo, Mr. Frenzel, Mr. Fauntroy, Mr. Gunderson, Mr. Guarini, Mr. Gingrich, Mr. Grotberg, Mr. Gray of Illinois, Mr. Gilman, Mr. Hyde, Mr. Heftel of Hawaii, Mr. Hiler, Mr. Hartnett, Mr. Horton, Mrs. Holt, Mr. Hutto, Mr. Hayes, Mr. Hoyer, Mr. Howard, Mr. Hunter, Mr. Hefner, Mr. Ireland, Mr. Jacobs, Mr. Jones of North Carolina, Mr. Kasich, Mrs. Kennelly, Ms. Kaptur, Mr. Kemp, Mr. Kastenmeier, Mr. Kanjorski, Mr. Kindness, Mr. Lowery of California, Mr. Lungren, Mr. Lightfoot, Mrs. Lloyd, Mr. Lantos, Mr. Lowry of Washington, Mr. Lagomarsino, Mr. Levin of Michigan, Mr. Loeffler, Mr. Lewis of California, Mr. Lehman of Florida, Mr. Leach of Iowa, Mr. Lent, Mr. Luken, Mr. Livingston, Mr. Latta, Mr. Mrazek, Mr. Manton, Mr. Murphy, Mr. Murtha, Mr. McGrath, Mr. Moore, Mr. Moakley, Mr. Morrison of Connecticut, Mrs. Meyers of Kansas, Mr. Miller of Washington, Mr. McEwen, Mr. Martin of New York, Mr. Molinari, Mr. Moody, Mr. McDade, Mr. Mack, Mr. Mavroules, Ms. Mikulski, Mr. Nelson of Florida, Mr. Neal, Mr. Nichols, Mr. Oberstar, Mr. Owens, Mr. Ortiz, Mr. O'Brien, Mr. Panetta, Mr. Pursell, Mr. Quillen, Mr. Reid, Mr. Rowland of Georgia, Mr. Roberts, Mr. Rose, Mr. Roe, Mr. Rodino, Mr. Richardson, Mr. Rinaldo, Mr. Robinson, Mr. Ray, Mr. Rahall, Mr. Russo, Mr. Stenholm, Mr. Stokes, Mr. Saxton, Mr. Scheuer, Mr. Spratt, Mr. Savage, Mr. Sundquist, Mr. Stangeland, Mr. Shaw, Mr. Snyder, Mr. Siljander, Mr. Robert F. Smith, Mr. Schumer, Mr. Tallon, Mr. Traficant, Mr. Tauke, Mr. Traxler, Mr. Tauzin, Mr. Towns, Mr. Udall, Mr. Vento, Mr. Valentine, Mr. Volkmer, Mr. Vander Jagt, Mr. Waxman, Mr. Walgren, Mr. Wortley, Mr. Wirth, Mr. Wheat, Mr. Wolpe, Mr. Whitley, Mr. Whittaker, Mr. Young of Alaska, Mr. Yatron, Mr. Packard, Mr. Thomas of Georgia, Ms. Oakar, Mr. Young of Missouri, Mrs. Boxer, Mr. AuCoin, Mr. Mineta, Mr. Hall of Ohio, Mr. Strang, Mr. Nielson of Utah, Mrs. Vucanovich, Mr. Dymally, Mr. Schuette, Mr. Torricelli, Mr. Henry, Mr. Hughes, Mr. Andrews, Mr. Evans of Iowa, Mr. Kolter, Mr. Levine of California, Mr. Montgomery, Mr. Frost, Mr. Wylie, Mr. Lott, Mr. MacKay, Mr. Lewis of Florida, Mr. Solarz, Mr. Dellums, Mr. Pepper, Mr. Beilenson,, Mr. Huckaby, Mr. Smith of Florida, Mr. Olin, and Mr. LaFalce), 31515—Cosponsors added, 31637, 31888—Agreed to in House, 31883—Referred to the Committee on the Judiciary, 32354—Reported (no written report), 36269—Agreed to in Senate, 36476—Examined and signed in the Senate, 36504—Examined and signed in the House, 36763—Approved [Public Law 99-203], 37851

H.J. Res. 451—Joint resolution to designate September 19, 1986, as "National P.O.W./M.I.A. Recognition Day"; to the Committee on Post Office and Civil Service.

By Mr. SOLARZ (for himself, Mr. Solomon, and Mr. Gilman), 31515—Cosponsors added, 32643, 33843, 35288, 37855

H.J. Res. 452—Joint resolution to authorize and request the President to designate the week of December 2 through December 8, 1985, as "National Emergency Medical Air Transport Week;" to the Committee on Post Office and Civil Service.

By Mr. COYNE, 31887—Cosponsors added, 36766

H.J. Res. 453—Joint resolution proposing an amendment to the Constitution requiring a three-fifths vote for borrowing money or for raising revenue; to the Committee on the Judiciary.

By Mr. PASHAYAN, 31887

H.J. Res. 454—Joint resolution proposing an amendment to the Constitution requiring a three-fifths vote for borrowing money or for raising revenue; to the Committee on the Judiciary.

By Mr. PASHAYAN, 31887

H.J. Res. 455—Joint resolution proposing an amendment to the Constitution requiring a three-fifths vote for borrowing money; to the Committee on the Judiciary.

By Mr. PASHAYAN, 31887

H.J. Res. 456—Joint resolution making further continuing appropriations for the fiscal year 1986, and for other purposes; to the Committee on Appropriations.

By Mr. WHITTEN, 31887

H.J. Res. 457—Joint resolution making further continuing appropriations for the fiscal year 1986, and for other purposes; to the Committee on Appropriations.

By Mr. WHITTEN, 32214

H.J. Res. 458—Joint resolution expressing the sense of Congress that the United States should enter into negotiations with Canada to achieve a bilateral free trade agreement, and for other purposes; to the Committee on Ways and Means.

By Mr. SCHULZE, 32464—Cosponsors added, 36211

H.J. Res. 459—Joint resolution reaffirming the friendship of the people of the United States with the people of Colombia following the devastating volcanic eruption of November 13, 1985.

By Mr. FASCELL (for himself, Mr. Wright, Mr. Michel, Mr. Broomfield, Mr. Barnes, Mr. Mica, Mr. Lagomarsino, and Mr. Hoyer), 32464—Agreed to in House, 32428—Ordered placed on calendar, 33115—Agreed to in Senate, 33486—Examined and signed in the House, 33600—Examined and signed in the Senate, 33671—Presented to the President, 33841—Approved [Public Law 99-174], 36936

H.J. Res. 460—Joint resolution designating September 29, 1986, as "National Teachers Day"; to the Committee on Post Office and Civil Service.

Mr. EDWARDS of Oklahoma, 32464

H.J. Res. 461—Joint resolution designating the week of June 1, 1986, as "National Maternal and Child Health Week"; to the Committee on Post Office and Civil Service.

Mr. WAXMAN, 32464

H.J. Res. 462—Joint resolution to designate May 25, 1986, as "Hands Across America Day," for the purpose of helping people to help themselves, and commending United Support of Artists for Africa for their efforts toward combating domestic hunger with a nationwide linkup—coast-to-coast—human chain 4,000 miles long; to the Committee on Post Office and Civil Service.

By Mr. LELAND (for himself, Mrs. Roukema, Mr. Gilman, and Mr. Carr), 32642—Cosponsors added, 33843, 34789, 35288, 36106, 36766, 38372, 38734

H.J. Res. 463—Joint resolution authorizing establishment of a memorial to honor members of the American press and other news media who have been killed as a result of hostilities while covering a war or other armed conflict; to the Committee on House Administration.

By Ms. OAKAR, 32642—Cosponsors added, 33602, 34267, 35288, 37488

H.J. Res. 464—Joint resolution to designate the week of June 1, 1986, to June 8, 1986, as National Theatre Week; to the Committee on Post Office and Civil Service.

By Mr. GREEN (for himself, Mr. Horton, Mr. Fazio, Mr. Rodino, Mr. Waxman, Mr. Weiss, Mr. Savage, Mr. Lagomarsino, Mr. Foley, Mr. Roe, Mr. Addabbo, Mr. Price, Mr. Pursell, Mr. Applegate, Mr. Carney, Mr. Manton, Mr. Quillen, Mr. Frenzel, Mr. Carr, Mr. Mazzoli, Mr. Pashayan, Mr. Boland, Mr. Rahall, Mr. Gephardt, Mr. Barnard, Mr. Moody, Mr. Coelho, Mr. Foglietta, Mr. Scheuer, Mr. Florio, Mrs. Burton of California, Mr. McKinney, Mr. Vander Jagt, Mr. Olin, Mrs. Holt, Mr. O'Brien, Mr. Daub, Mr. Annunzio, Mr. Daniel, Mr. Kastenmeier, Mr. Chappie, Mr. Gradison, Mr. Bevill, Mr. Lantos, Mr. Owens, Mr. Dwyer of New Jersey, Mr. Matsui, Mr. Lewis of California, Mr. McDade, Mr. Nowak, Mr. Mavroules, Mr. Berman, Mr. Lent, Mr. Bennett, Mr. Conte, Mr. Regula, Mr. Garcia, Mr. Chandler, Mr. Wilson, Mr. Fish, Mr. Ortiz, Mr. Howard, Ms. Oakar, Mr. Campbell, Mr. Markey, Mr. Solarz, Mr. Morrison of Connecticut, Mr. Clinger, Mr. Natcher, Mr. Bates, Mr. Bustamante, Mr. Towns, Mr. Dymally, Mr. Jeffords, Mr. Crockett, Mr. Cooper, Ms. Mikulski, Mr. Richardson, Mr. Young of Alaska, Mr. Heftel of Hawaii, Mr. Boner of Tennessee, Mr. Darden, Mr. Hatcher, Mr. Wolpe, Mr. Daschle, Mrs. Boxer, Mr. Hutto, Mr. Broyhill, Mr. Smith of Florida, Mr. Martin of New York, Mr. Vento, Mr. Gilman, Mr. Jones of North Carolina, Mr. Livingston, Mr. Moore, Mr. Boucher, Mr. Feighan, Mr. Hughes, Mr. Martinez, Mr. Hoyer, Mr. Dixon, Mr. Madigan, Mr. Bonior of Michigan, Mr. DioGuardi, Mr. Coyne, Mr. Akaka, Mr. Nielson of Utah, Mr. Erdreich, Mr. Valentine, Mr. Kostmayer, Mr. Schumer, Mr. Strang, Mr. Reid, Mr. LaFalce, Mr. Yatron, Mr. Biaggi, Mr. Anthony, Mr. Weaver, Mr. Cobey, Mr. Wortley, Mr. Kramer, Mr. Barnes, Mr. Moakley, Mr. Pepper, Mr. Hyde, Mr. Leland, Mr. Sabo, Mr. Solomon, Mr. Wirth, Mr. Borski, Mr. Wyden, Mr. Kasich, Mr. Murphy, Mr. Fauntroy, Mrs. Collins, Mr. Levin of Michigan, Mr. Sunia, Mr. Dyson, Mr. Fuster, Mr. Hansen, Mrs. Kennelly, Mr. Latta, Mrs. Lloyd, Mr. Luken, Mr. Mack, Mr. Skelton, Mr. Snyder, Mr. Tallon, Mr. Leach of Iowa, Mr. Conyers, Mr. Walgren, Mr. Dowdy of Mississippi, Mr. Traxler, Mr. Carper, Mr. Hammerschmidt, Mr. Weber, Mr. Levine of California, Mrs. Byron, Mr. Young of Missouri, Mr. Whittaker, Ms. Snowe, Mr. Sikorski, Mr. Ireland, Mr. Guarini, Mr. Ford of Michigan, Mr. Kemp, Mr. Jenkins, Mr. Dickinson, Ms. Kaptur, Mr. Molinari, Mr. Ackerman, Mr. Rangel, and Mr. Dornan of California), 32978

H.J. Res. 465—Resolution making further continuing appropriations for the fiscal year 1986, and for other purposes.

By Mr. WHITTEN, 32976—Reported (H. Rept. 99-403), 32618—Made special order (H. Res. 327), 33841—Amendments, 33846, 34156, 35044, 35054, 35055, 35071, 35076, 35077, 35078, 35079, 35082, 35084, 35086, 35106, 35107, 35297, 35300, 35325, 35328, 35329, 35331, 35333, 35334, 35336, 35338, 35340, 35342, 35345, 35346, 35348, 35349, 35351, 35354, 35357, 35358, 35364, 35366, 35367, 35369, 35370, 35407, 35408, 35410, 35412, 35413, 35454, 35461, 35464, 35467, 35473, 35474, 35478, 35481, 35490, 35493, 35495, 35496, 35502, 35504, 35506, 35507, 35544, 35546, 35547, 35548—Referred to the Committee on Appropriations, 34121—Debated, 34140, 35032, 35297, 35323, 35453—Amended and passed House, 34163—Reported (no written report), 34437—Amended and passed Senate, 35521—Senate insisted on its amendments and asked for a conference. Conferees appointed, 35521—House disagreed to Senate amendments and agreed to a conference. Conferees appointed, 35944—Conference report debated, 36578—Conference report (H. Rept. 99-443) submitted in the House, 36578—Explanatory statement, 36620, 37917—Conference report was rejected in the House, 36753—Senate further insisted on its amendments and agreed to a conference. Conferees appointed, 36841—House disagreed to Senate amendments and asked for a further conference. Conferees appointed., 36945—Conference report (H. Rept. 99-450) submitted in House, 37874—Conference report submitted in the House and agreed to, 38021—Examined and signed in the House, 38369—Presented to the President, 38370—Conference report submitted in the Senate and agreed to, 38426—Examined and signed in the Senate, 38578—Approved [Public Law 99-190], 38784

H.J. Res. 466—Joint resolution proposing an amendment to the Constitution of the United States providing that, except in cases of national emergency, expenditures of the U.S. Government in any fiscal year shall not exceed its revenues for that fiscal year and shall not exceed 20 per centum of the gross national product of the preceding calendar year; to the Committee on the Judiciary.

By Mr. NEAL, 34266

H.J. Res. 467—Joint resolution proposing an amendment to the Constitution of the United States providing that, except in cases of national emergency, expenditures of the U.S. Government in any fiscal year shall not exceed its revenues for the fiscal year; to the Committee on the Judiciary.

By Mr. NEAL, 34266

H.J. Res. 468—Joint resolution designating the week of January 13 through January 19, 1986, as "National Productivity Improvement Week"; to the Committee on Post Office and Civil Service.

By Mr. DARDEN (for himself and Mr. Conte), 34266—Cosponsors added, 38372, 38734

H.J. Res. 469—Joint resolution opposing the Soviet Union's invasion and six year occupation of Afghanistan against the national will of the Afghan people; to the Committee on Foreign Affairs.

By Mr. LAGOMARSINO, 34266

H.J. Res. 470—Joint resolution to designate the week of April 27, 1986, through May 3, 1986 as "National Arts in the Schools Week"; to the Committee on Post Office and Civil Service.

By Mr. WEISS, 34789—Cosponsors added, 36766, 38372

H.J. Res. 471—Joint resolution to designate the American marigold as the national floral emblem of the United States; to the Committee on Post Office and Civil Service.

By Mr. MICHEL, 35787

H.J. Res. 472—Joint resolution to designate February 10, 1986, as "Vocational Education for Women Day"; to the Committee on Post Office and Civil Service.

By Mr. RINALDO, 35787

H.J. Res. 473—Joint resolution waiving the printing on parchment of the enrollment of House Joint Resolution 372.

By Mr. FOLEY, 35787—Agreed to in Senate, 35552—Agreed to in House, 35741—Examined and signed in the Senate, 35925—Examined and signed in the House, 36104—Presented to the President, 36104—Approved [Public Law 99-176], 36936

H.J. Res. 474—Joint resolution expressing the determination of the United States with respect to claims by United States nationals for property seized by the Cuban Government; to the Committee on Foreign Affairs.

By Mr. DORNAN of California, 36105

H.J. Res. 475—Joint resolution designating the month of May 1986 as "Better Hearing and Speech Month;" to the Committee on Post Office and Civil Service.

By Mr. GUARINI (for himself and Mr. Bonior of Michigan), 36105

H.J. Res. 476—Joint resolution making further continuing appropriations for fiscal year 1986; to the Committee on Appropriations.

By Mr. WHITTEN, 36210—Agreed to in Senate, 36260—Committee discharged. Passed House, 36174—Examined and signed in the Senate, 36416—Examined and signed in the House, 36540, 36763—Presented to the President, 36763—Approved [Public Law 99-179], 36936

H.J. Res. 477—Joint resolution proposing an amendment to the Constitution of the U.S. providing that, except in cases of national emergency, expenditures of the United States Government in any fiscal

H.J. Res. 477—Continued
year shall not exceed its revenues for that fiscal year; to the Committee on the Judiciary.
By Mr. NEAL, 36210

H.J. Res. 478—Joint resolution proposing an amendment to the Constitution of the United States providing that, except in cases of national emergency, expenditures of the U.S. Government in any fiscal year shall not exceed its revenues for that fiscal year and shall not exceed 20 per centum of the gross national product of the preceding calendar year; to the Committee on the Judiciary.
By Mr. NEAL, 36210

H.J. Res. 479—Joint resolution to designate October 8, 1986, as "National Fire Fighters Day"; to the Committee on Post Office and Civil Service.
By Mr. ASPIN (for himself, Mr. Evans of Illinois, Mr. Fuster, Mr. Boland, Mr. Emerson, Mr. Moakley, Mr. Bennett, Mr. Mrazek, Mrs. Bentley, Mr. O'Brien, Mr. Stenholm, Mrs. Holt, Mr. Heftel of Hawaii, Mr. Kolter, Mr. Stokes, Mr. Lantos, Mr. Hayes, Mr. Hendon, Mr. Dornan of California, Mr. Savage, Mr. Mineta, Mr. Fazio, Mrs. Boxer, Mr. Hughes, Mr. Matsui, Mr. Young of Florida, Mr. Dwyer of New Jersey, Mr. Hartnett, Mr. Nichols, Mr. Rahall, Mr. Quillen, Mr. Volkmer, Mr. Schumer, Mr. Solomon, Mr. LaFalce, Mr. Rudd, Mr. Young of Alaska, Mr. Levin of Michigan, Mr. Crockett, Mr. Bustamante, Mr. Shumway, Mr. Gingrich, Mr. Lundine, Mr. McGrath, Mrs. Meyers of Kansas, Mr. Horton, Mr. Bryant, Mr. Daub, Mr. Yatron, Mr. Schuette, Ms. Mikulski, Mr. Martinez, Mr. Moody, Mr. Borski, and Mr. Boucher), 36210—Cosponsors added, 37555

H.J. Res. 480—Joint resolution designating the week beginning April 13, 1986, as "National Medical Laboratory Week"; to the Committee on Post Office and Civil Service.
By Mr. BOEHLERT, 36210

H.J. Res. 481—Joint resolution to designate the week of February 9, 1986 through February 15, 1986 as "National Burn Awareness Week"; to the Committee on Post Office and Civil Service.
By Mr. PEPPER, 36210

H.J. Res. 482—Joint resolution to provide for the temporary extension of certain programs relating to housing and community development, and for other purposes; to the Committee on Banking, Finance and Urban Affairs.
By Mr. ST GERMAIN, 36210

H.J. Res. 483—Joint resolution to designate the first Friday of May each year as "National Teacher Appreciation Day"; to the Committee on Post Office and Civil Service.
By Mr. SHAW (for himself, Mr. Chappell, Mr. Livingston, Mr. Roth, Mr. Jeffords, Mr. Lungren, Mr. Wise, Mr. Ridge, Mr. Edwards of Oklahoma, Mr. Wolpe, Mr. Bevill, Mr. Flippo, Mr. Michel, Mr. Lott, Mr. Kemp, Mr. Wright, Mr. Foley, Mr. Gephardt, and Mr. Howard), 36210

H.J. Res. 484—Joint resolution to express the sense of the Congress that the week of May 11-17, 1986, be designated as "National Science Week 1986"; to the Committee on Post Office and Civil Service.
By Mr. FUQUA (for himself, Mr. Lujan, Mr. Walgren, and Mr. Boehlert), 36765

H.J. Res. 485—Joint resolution waiving the printing on parchment of enrolled bills and joint resolutions during the remainder of the first session of the Ninety-ninth Congress.
By Mr. WRIGHT, 36765—Passed House, 36577—Passed Senate, 37533—Examined and signed in the Senate, 37635—Examined and signed in the House, 37851—Approved [Public Law 99-188], 37851

H.J. Res. 486—Joint resolution making further continuing appropriations for fiscal year 1986; to the Committee on Appropriations.
By Mr. WHITTEN, 36765

H.J. Res. 487—Joint resolution to designate the month of April 1986 as "Youth Camp Safety Awareness Month"; to the Committee on Post Office and Civil Service.
By Mr. ADDABBO (for himself, Mrs. Bentley, Mrs. Boxer, Mr. Bryant, Mr. Chappie, Mrs. Collins, Mr. Conte, Mr. Fauntroy, Mr. Fazio, Mr. Feighan, Mr. Frost, Mr. Horton, Mr. Rahall, Mr. Martinez, Mr. Matsui, Mr. McKinney, Ms. Mikulski, Mr. Mineta, Mr. Owens, Mr. Rangel, Mr. Reid, Mr. Rodino, Mr. Roe, Mr. Rose, Mr. Smith of Florida, Mr. Solarz, Mr. Sunia, Mr. Thomas of Georgia, Mr. Towns, Mr. Traficant, Mr. Volkmer, Mr. Weiss, Mr. Wortley, Mr. Kostmayer, Mr. Kolter, Mr. Wyden, and Mr. Gingrich), 36765

H.J. Res. 488—Joint resolution to assert the right of the United States to provide economic and military assistance to any country in the Americas that is threatened covertly or overtly by the actions and policies of the Government of Nicaragua, and for other purposes; to the Committee on Foreign Affairs.
By Mr. BENNETT, 36765

H.J. Res. 489—Joint resolution making further continuing appropriations for fiscal year 1986; to the Committee on Appropriations.
By Mr. WHITTEN, 36765—Objection was heard to requests for consideration, 36754

H.J. Res. 490—Joint resolution making further continuing appropriations for fiscal year 1986; to the Committee on Appropriations.
By Mr. WHITTEN, 36765—Objection was heard to requests for consideration, 36755

H.J. Res. 491—Joint resolution making further continuing appropriations for fiscal year 1986; to the Committee on Appropriations.
By Mr. WHITTEN, 36765—Made special order (H. Res. 344), 36764—Agreed to in Senate, 36842—Agreed to in House, 36941—Examined and signed in the House, 37379—Examined and signed in the Senate, 37635—Approved [Public Law 99-184], 37851

H.J. Res. 492—Joint resolution to designate the week beginning on June 1, 1986, as "National Neighborhood Housing Services Week"; to the Committee on Post Office and Civil Service.
By Mr. MINETA (for himself, Mr. St Germain, Mr. Boland, Mr. McKinney, Mr. Mitchell, Mr. Wylie, Mr. Lewis of California, Mr. Leach of Iowa, Mr. Wortley, and Ms. Oakar), 37487

H.J. Res. 493—Joint resolution to authorize assistance for the Northern Mariana Islands, and for other purposes; to the Committee on Interior and Insular Affairs.
By Mr. UDALL (for himself and Mr. Young of Alaska) (by request), 37487

H.J. Res. 494—Joint resolution to authorize the establishment of a memorial to honor Prince Volodymyr the Great of the Ukraine; to the Committee on House Administration.
By Mr. KEMP (for himself, Mr. Stratton, and Mr. Broomfield), 37855

H.J. Res. 495—Joint resolution to provide for the temporary extension of certain programs relating to housing and community development, and for other purposes; to the Committee on Banking, Finance and Urban Affairs.
By Mr. ST GERMAIN, 38371—Committee discharged. Passed House, 38103—Agreed to in Senate, 38753—Examined and signed in the House, 38734—Presented to the President, 38734—Examined and signed in the Senate, 38798

H.J. Res. 496—Joint resolution providing for the convening of the second session of the 99th Congress.
By Mr. FOLEY, 38371—Agreed to in House, 38351

HISTORY OF BILLS AND RESOLUTIONS

HOUSE CONCURRENT RESOLUTIONS

H. Con. Res. 1—Concurrent resolution providing for a joint session of Congress on February 6, 1985, to receive a message from the President of the United States.
By Mr. WRIGHT, 460—Agreed to in House, 413—Agreed to in Senate, 812

H. Con. Res. 2—Concurrent resolution to provide improved structures and procedures for congressional oversight of the Federal regulatory process and for congressional review of agency rules, and for other purposes; to the Committee on Rules.
By Mr. MOAKLEY (for himself and Mr. Kindness), 460—Cosponsors added, 6611, 7613, 10262

H. Con. Res. 3—Concurrent resolution to express the sense of the Congress that activities designed to destabilize or overthrow the government of any nation in Central America are inappropriate, and that outstanding grievances between different nations of the region should be resolved through peaceful negotiations; to the Committee on Foreign Affairs.
By Mr. CONTE, 460

H. Con. Res. 4—Concurrent resolution expressing the sense of the Congress relating to films and broadcasts which defame, stereotype, ridicule, demean, or degrade ethnic, racial, and religious groups; to the Committee on Energy and Commerce.
Mr. ANNUNZIO, 460

H. Con. Res. 5—Concurrent resolution calling for a 1-year moratorium on Federal spending increases; to the Committee on Rules.
By Mr. BROWN of Colorado, 460—Cosponsors added, 6368, 7613

H. Con. Res. 6—Concurrent resolution to call for an end to the use of plastic bullets by British security forces in Northern Ireland; to the Committee on Foreign Affairs.
By Mr. BIAGGI, 460—Cosponsors added, 1315, 1878, 5729, 14060, 31516

H. Con. Res. 7—Concurrent resolution to designate a special envoy for Northern Ireland; to the Committee on Foreign Affairs.
By Mr. BIAGGI, 460—Cosponsors added, 903, 1315, 1878, 4402, 5729, 14060, 18139

H. Con. Res. 8—Concurrent resolution requesting the President to conduct a study to determine the feasibility and desirability of raising funds, to be loaned for agricultural purposes, by exempting from Federal income tax interest paid on certain bonds and cash deposits; to the Committee on Agriculture.
By Mr. WEBER, 460

H. Con. Res. 9—Concurrent resolution regarding the Greece-Turkey situation and supporting the maintenance of the 7-to-10 ratio in United States military assistance for Greece and Turkey; to the Committee on Foreign Affairs.
By Mr. BILIRAKIS, 460

H. Con. Res. 10—Concurrent resolution expressing the sense of the Congress that low-income individuals should receive assistance in paying bills for home heating; to the Committee on Energy and Commerce.
By Mrs. COLLINS, 460—Cosponsors added, 9105

H. Con. Res. 11—Concurrent resolution expressing the sense of the Congress on natural gas prices; to the Committee on Energy and Commerce.
By Mrs. COLLINS, 460

H. Con. Res. 12—Concurrent resolution expressing the sense of the Congress that the Office of Personnel Management should provide certain vocational rehabilitation services in its administration of the civil service disability retirement program; to the Committee on Post Office and Civil Service.
By Mrs. COLLINS, 460

H. Con. Res. 13—Concurrent resolution expressing the sense of the Congress with respect to the right of all Americans to keep and bear arms in defense of life or liberty and in the pursuit of all other legitimate endeavors; to the Committee on the Judiciary.
By Mr. CRANE, 460—Cosponsors added, 2942, 5586, 18986

H. Con. Res. 14—Concurrent resolution to collect overdue debts; to the Committee on Foreign Affairs.
By Mr. FUQUA, 460

H. Con. Res. 15—Concurrent resolution expressing the sense of the Congress that any Federal agency that utilizes the Draize rabbit eye irritancy test should develop and validate alternative ophthalmic testing procedures that do not require the use of animal test subjects; to the Committee on Energy and Commerce.
By Mr. JACOBS, 460—Cosponsors added, 3379, 5049, 5586, 6368, 20139, 21633, 24179, 25497, 26482, 31002, 36106, 38372

H. Con. Res. 16—Concurrent resolution expressing the sense of the Congress with respect to the use of amounts from the Treasury for refurnishing or improvement of the Executive residence at the White House; to the Committee on Public Works and Transportation.
By Mr. JACOBS, 460

H. Con. Res. 17—Concurrent resolution declaring the sense of Congress regarding periods of silence in the public schools; jointly, to the Committees on Education and Labor; the Judiciary.
By Mr. JACOBS, 460

H. Con. Res. 18—Concurrent resolution directing the Commissioner of Social Security and the Secretary of Health and Human Services to immediately conduct a study and report to Congress on steps which can be taken to correct the benefit disparity known as the notch problem, in order to insure fair and equitable treatment for those who have based their retirement plans on the social security benefit levels which existed or were projected, during most of their working lifetimes, under pre-1977 law; to the Committee on Ways and Means.
By Mr. MOAKLEY, 460—Cosponsors added, 4231, 6611, 8058, 9105

H. Con. Res. 19—Concurrent resolution expressing the sense of the Congress that the International Olympic Committee should establish a permanent facility for the Olympic games, to insulate the games from international politics; to the Committee on Foreign Affairs.
By Mr. PARRIS, 460—Cosponsors added, 1878, 2942

H. Con. Res. 20—Concurrent resolution expressing the sense of the Congress that the United States should recognize Jerusalem as the capital of Israel, and that the U.S. Embassy in Israel should be relocated in Jerusalem; to the Committee on Foreign Affairs.
By Mr. ROE, 460

H. Con. Res. 21—Concurrent resolution expressing the sense of the Congress with respect to the strategic importance of Israel to the United States; to the Committee on Foreign Affairs.
By Mr. ROE, 460—Cosponsors added, 8058

H. Con. Res. 22—Concurrent resolution concerning the rights of the people of Ireland; to the Committee on Foreign Affairs.
By Mr. ROE, 460

H. Con. Res. 23—Concurrent resolution urging a moratorium on the commercial killing of whales; to the Committee on Foreign Affairs.
By Mr. ROE, 460—Cosponsors added, 23444

H. Con. Res. 24—H. Con. Res. 24. Concurrent resolution expressing the sense of Congress concerning human rights in Poland; to the Committee on Foreign Affairs.
By Mr. VENTO (for himself, Mr. Ackerman, Mr. Addabbo, Mr. Annunzio, Mr. Barnes, Mr. Bereuter, Mr. Berman, Mr. Bevill, Mr. Bliley, Mr. Boland, Mr. Borski, Mrs. Boxer, Mr. Bryant, Mr. Carney, Mrs. Collins, Mr. Conte, Mr. Cooper, Mr. Dingell, Mr. DioGuardi, Mr. Durbin, Mr. Dwyer of New Jersey, Mr. Dymally, Mr. Eckart of Ohio, Mr. Erdreich, Mr. Evans of Illinois, Mr. Fauntroy, Mr. Feighan, Ms. Fiedler, Mr. Fish, Mr. Florio, Mr. Frank, Mr. Frenzel, Mr. Frost, Mr. Garcia, Mr. Gejdenson, Mr. Gingrich, Mr. Howard, Mr. Hughes, Mr. Hyde, Mrs. Johnson, Mr. Kanjorski, Ms. Kaptur, Mr. Kemp, Mrs. Kennelly, Mr. Kildee, Mr. Kleczka, Mr. Lagomarsino, Mr. Lantos, Mr. Leland, Mr. Lent, Mr. Levin of Michigan, Mr. Lundine, Mr. Levine of California, Mr. McCollum, Mr. Markey, Mrs. Martin of Illinois, Mr. Martinez, Ms. Mikulski, Mr. Mineta, Mr.

H. Con. Res. 24—Continued
Moakley, Mr. Morrison of Connecticut, Mr. Mrazek, Ms. Oakar, Mr. Oberstar, Mr. Penny, Mr. Pepper, Mr. Porter, Mr. Rangel, Mr. Rinaldo, Mr. Ritter, Mr. Rodino, Mr. Roe, Mr. Sabo, Mr. Scheuer, Mr. Schumer, Mr. Sikorski, Mr. Smith of Florida, Mr. Studds, Mr. Torricelli, Mr. Towns, Mr. Walgren, Mr. Waxman, Mr. Weaver, Mr. Weiss, Mr. Wheat, Mr. Wilson, Mr. Wirth, Mr. Wortley, and Mr. Zschau), 460—Cosponsors added, 2942, 17913, 19230, 25279, 38372

H. Con. Res. 25—Concurrent resolution to express the sense of the Congress that the President should seek an agreement with the Soviet Union and other nations to eliminate nuclear weapons; to the Committee on Foreign Affairs.

By Mr. NEAL, 612

H. Con. Res. 26—Concurrent resolution expressing the sense of the Congress that the Reagan administration and succeeding administrations stress to the People's Republic of China, as a continuing concern, the importance the American people attach to religious freedom, and to strongly urge that Government to release from prison the five elderly Roman Catholic priests, a number of Protestant pastors and layworkers, and others of various faiths, reportedly being held on charges related to religious activities; to the Committee on Foreign Affairs.

By Mr. NEAL, 612—Cosponsors added, 2681, 2942, 5586, 6471, 11687, 12823, 13128, 13438, 14060, 14337, 14656, 15216, 15593, 16124, 17233, 18060, 22687, 29899

H. Con. Res. 27—Concurrent resolution expressing the sense of the Congress that the President of the United States should seek to negotiate an agreement with the Government of Japan, whereby that nation would pay an annual security fee to the U.S. Government equal to 2 percent of Japan's annual gross national product, to more equitably compensate the United States for expenditures related to carrying out the provisions of the United States/Japanese Treaty of Mutual Cooperation and Security, and for the security of the free world; to the Committee on Foreign Affairs.

By Mr. NEAL, 612

H. Con. Res. 28—Concurrent resolution to provide that Congress should freeze Federal discretionary spending for fiscal year 1986 at the fiscal year 1985 level and that no cost-of-living adjustments should take effect during fiscal year 1986; to the Committee on Government Operations.

By Mr. NEAL, 612

H. Con. Res. 29—Concurrent resolution declaring the sense of Congress regarding periods of silence in the public schools; jointly, to the Committees on Education and Labor; the Judiciary.

By Mr. NEAL, 612

H. Con. Res. 30—Concurrent resolution declaring the sense of Congress regarding periods of silence in the public schools; jointly, to the Committees on the Judiciary; Education and Labor.

By Mr. NEAL, 612—Cosponsors added, 13549

H. Con. Res. 31—Concurrent resolution urging the expanded use of employee stock ownership plans in Central America and the Carribbean as a means of promoting political and economical pluralism and strengthening democratic institutions; to the Committee on Foreign Affairs.

By Mr. BARNES, 693—Cosponsors added, 4703

H. Con. Res. 32—Concurrent resolution that the Congress of the United States intends to respond to the current budget crisis in a fair and evenhanded manner by freezing the Federal budget for fiscal year 1986; to the Committee on Government Operations.

By Mr. DENNY SMITH (for himself, and Mr. Tauke, Mr. Roberts, Mr. Kindness, Mr. Franklin, Mr. Hansen, Mr Oxley, Mr. Lujan, Mr. Craig, Mr. Bliley, Mr. Nielson of Utah, Mr. Daub, and Mr. Dannemeyer), 693—Cosponsors added, 1315, 2434, 2942, 3379, 3570, 4402, 5988, 6471, 8762

H. Con. Res. 33—Concurrent resolution expressing the support of the Congress for Costa Rica's neutrality and urging the President to support such neutrality; to the Committee on Foreign Affairs.

By Mr. BARNES, 693—Rules suspended. Passed House, 13881—Referred to the Committee on Foreign Relations, 14155

H. Con. Res. 34—A concurrent resolution expressing the sense of the Congress that the Federal Home Loan Bank Board should delay until June 30, 1985, the effective date of its proposed regulations regarding limitations on direct investment in real estate, service corporations, and equity securities by federally insured savings and loan associations; to the Committee on Banking, Finance and Urban Affairs.

By Mr. ANNUNZIO (for himself, Mr. Archer, Mr. Dicks, Mr. Frank, Mr. Frost, Mr. Luken, Mr. McCain, Mr. Pashayan, Mr. Rudd, and Mr. Stenholm), 828—Cosponsors added, 1387, 2293, 2434, 3379, 3570, 4231, 4300, 5049, 6368, 7240, 8762, 19230

H. Con. Res. 35—Concurrent resolution supporting the President's commitment to arms control policies, understandings, and agreements leading to genuine, lasting reductions in nuclear weapons and their delivery systems and the ultimate elimination of such weapons from the world's arsenals; jointly, to the Committees on Armed Services; Foreign Affairs.

By Mr. KRAMER (for himself, Mr. Hutto, Mr. Daub, and Mr. Kolbe), 902—Cosponsors added, 1315, 1696, 2293, 4300, 5049, 5586, 5988, 13890

H. Con. Res. 36—Concurrent resolution expressing the sense of the Congress that the common security of all nations is threatened by the escalating arms race and that the danger of nuclear war requires renewed and persistent efforts to negotiate a comprehensive treaty for staged disarmament to be verified by an international security and disarmament authority and accompanied by strengthened international peacekeeping and dispute resolution institutions; to the Committee on Foreign Affairs.

By Mr. BROWN of California, 902—Cosponsors added, 6368, 9746, 17913, 22687, 36211, 37855

H. Con. Res. 37—Concurrent resolution to express the sense of the Congress regarding Americans missing in Southeast Asia; to the Committee on Foreign Affairs.

By Mr. GILMAN (for himself, Mr. Solarz, Mr. Lagomarsino, Mr. Lent, Mr. Mica, Mr. Hyde, Mr. Torricelli, Mr. Moore, Mr. Levine of California, Mr. Lantos, and Mr. Solomon), 902—Cosponsors added, 1878, 2681, 3951, 4402, 5586, 6368, 8058, 9105, 9746, 10024, 11763, 12560, 14060, 17233, 19527

H. Con. Res. 38—Concurrent resolution declaring the sense of Congress regarding periods of silence in public schools; jointly, to the Committees on the Judiciary; Education and Labor.

By Mrs. HOLT, 902

H. Con. Res. 39—Concurrent resolution expressing the sense of the Congress that no law should be enacted which would restrict eligibility, or increase costs incurred by the elderly and poor, for Medicare and Medicaid; jointly to the Committees on Ways and Means; Energy and Commerce.

By Mr. ROYBAL (for himself, Mr. Waxman, Mr. Stark, Mr. Pepper, Mr. Scheuer, Mr. Biaggi, Mr. Weiss, Mr. Rodino, Mr. Anderson, Mr. Towns, Mr. Kanjorski, Mr. Mineta, Mr. Roe, Mr. Solarz, Mr. Coyne, Mr. Hawkins, Mr. Rahall, Mr. Mitchell, Mr. Applegate, Mrs. Collins, Ms. Mikulski, Mr. Boner of Tennessee, Mr. Levine of California, Ms. Kaptur, Mr. Frank, Mr. Lowry of Washington, Mr. Torricelli, Mr. Weaver, Mr. Murphy, Mr. Bustamante, Mr. Fuster, Mr. Oberstar, Mr. Owens, and Mr. Stokes), 902—Cosponsors added, 4231, 11763

H. Con. Res. 40—Concurrent resolution expressing the sense of Congress in support of the President's leadership with respect to American prisoners of war and missing in action; to the Committee on Foreign Affairs.

By Mr. SOLOMON, 903—Cosponsors added, 1315, 2293, 3951, 5729, 7240, 8058, 35788

H. Con. Res. 41—Concurrent resolution directing the Commissioner of Social Security and the Secretary of Health and Human Services to immediately conduct a study and report to Congress on steps which can be taken to correct the benefit disparity known as the notch problem, in order to ensure equitable and fair treatment for those who have based their retirement plans on benefit levels which have existed for the past decade; to the Committee on Ways and Means.

By Mr. LENT, 1314—Cosponsors added, 8059, 9829, 11763, 23913

H. Con. Res. 42—Concurrent resolution directing the Commissioner of Social Security and the Secretary of Health and Human Services to immediately conduct a study and report to Congress on steps which can be taken to correct the benefit disparity known as the notch problem, in order to ensure equitable and fair treatment for those who have based their retirement plans on the Social Security benefit levels which existed or were projected, during most of their working lifetimes, under the pre-1977 law; to the Committee on Ways and Means.

By Mrs. LLOYD, 1314

H. Con. Res. 43—Concurrent resolution expressing the sense of Congress concerning the failure of the Ethiopian Government to effectively anticipate and ameliorate famine conditions in its countryside; to the Committee on Foreign Affairs.

By Mr. LOWERY of California, 1314—Cosponsors added, 5586

H. Con. Res. 44—Concurrent resolution calling for a regional conservation treaty to protect Northern Hemisphere pinnipeds; to the Committee on Foreign Affairs.

By Mr. WHITEHURST, 1314

H. Con. Res. 45—Concurrent resolution expressing the sense of the Congress that March 17, 1985, be recognized and observed as Irish Peace, Justice, Freedom, and Unity Day; to the Committee on Post Office and Civil Service.

By Mr. BIAGGI, 1386—Cosponsors added, 3570, 3951, 4402, 5049, 5586, 19527

H. Con. Res. 46—Concurrent resolution to express the sense of the Congress with respect to the urgency of reducing the Federal budget deficit and taking other necessary actions to safeguard the interests of America's younger and future generations; to the Committee on Government Operations.

By Mr. MOODY (for himself and Mr. Porter), 1386—Cosponsors added, 2434, 3951, 14337

H. Con. Res. 47—Concurrent resolution expressing the sense of Congress that the Soviet Union should allow Igor Ogurtsov to be released from internal exile and allowed to emigrate to the West without renouncing his views; to the Committee on Foreign Affairs.

By Mr. BROOMFIELD, 1695

H. Con. Res. 48—Concurrent resolution expressing the sense of the Congress that the President should urge the Canadian Government to discontinue its practice of imposing taxes on travel literature imported from the United States; jointly, to the Committees on Foreign Affairs; Ways and Means.

By Mr. REID (for himself, Mr. Hughes, Mr. Boner of Tennessee, Mr. Florio, Mr. Badham, Mr. Roth, Mr. Nelson of Florida, Mr. Dymally, Mr. Pepper, Mr. Addabbo, Mr. Sensenbrenner, Mr. Torricelli, Mr. Oberstar, Mr. Stangeland, Mr. Smith of Florida, Mr. Dannemeyer, Mr. Fauntroy, Mr. Dwyer of New Jersey, Mr. Chappell, Mr. Horton, Mr. Shaw, Ms. Snowe, and Mrs. Vucanovich), 1695—Cosponsors added, 3570

H. Con. Res. 49—Concurrent resolution expressing the sense of the Congress that the Taiwan authorities should cooperate fully in the case of Henry Liu by delivering to the United States for trial those citizens of Taiwan charged by authorities in the United States in connection with the murder of Henry Liu; to the Committee on Foreign Affairs.

By Mr. SOLARZ (for himself, Mr. Leach of Iowa, Mr. Lantos, Mr. Torricelli, and Mr. Mineta), 1877

H. Con. Res. 50—Concurrent resolution expressing the sense of the Congress with respect to honorary South African consulates in the United States; to the Committee on Foreign Affairs.

By Mr. COYNE, 1877—Cosponsors added, 5586, 6087, 7613, 26110

H. Con. Res. 51—Concurrent resolution urging the President to implement a modified debt recovery program; to the Committee on Agriculture.

By Mr. STANGELAND (for himself, Mr. Marlenee, and Mr. Weber), 1877

H. Con. Res. 52—Concurrent resolution calling for the restoration of democracy in Chile; jointly, to the Committees on Foreign Affairs; Banking, Finance and Urban Affairs.

By Mr. WEISS (for himself, Mr. Kostmayer, Mr. Porter, Mr. Leach of Iowa, Mr. Jeffords, Mr. Barnes, Mr. Alexander, Mr. Ackerman, Mr. Anthony, Mr. Berman, Mr. Bonior of Michigan, Mr. Conyers, Mr. Crockett, Mr. Dellums, Mr. Dorgan of North Dakota, Mr. Dymally, Mr. Edgar, Mr. Edwards of California, Mr. Fauntroy, Mr. Feighan, Mr. Foglietta, Mr. Ford of Michigan, Mr. Frank, Mr. Garcia, Mr. Gejdenson, Mr. Hall of Ohio, Mr. Hawkins, Ms. Kaptur, Mr. Kastenmeier, Mr. Lantos, Mr. Lehman of Florida, Mr. Leland, Mr. Levine of California, Mr. MacKay, Mr. Markey, Mr. Miller of California, Mr. Mitchell, Mr. Moakley, Mr. Morrison of Connecticut, Ms. Oakar, Mr. Oberstar, Mr. Owens, Mr. Penny, Mr. Rangel, Mrs. Schneider, Mr. Seiberling, Mr. Solarz, Mr. Stokes, Mr. Torricelli, Mr. Walgren, Mr. Weaver, Mr. Williams, Mr. Wolpe, and Mr. Studds), 1877—Cosponsors added, 4231, 5729—Debated, 8637—Failed of passage under suspension of the rules, 8650

H. Con. Res. 53—Concurrent resolution to express the sense of the Congress with respect to right-to-know laws governing the commercial use of hazardous substances, and for other purposes; jointly, to the Committees on Education and Labor; Energy and Commerce.

By Mr. EDGAR, 1877—Cosponsors added, 4703

H. Con. Res. 54—Concurrent resolution expressing the sense of the Congress with respect to implementation of the International Whaling Commission moratorium on commercial whaling; jointly, to the Committees on Foreign Affairs; Merchant Marine and Fisheries.

By Mr. BONKER (for himself, Mr. Yatron, and Mr. Gejdenson), 2291—Cosponsors added, 4402, 19702

H. Con. Res. 55—Concurrent resolution relating to U.S. exports of beef and veal to Canada; to the Committee on Ways and Means.

By Mr. BROWN of Colorado (for himself, Mr. Robert F. Smith, Mr. Evans of Iowa, Mr. Denny Smith, Mr. Roberts, Mr. Watkins, Mr. Schaefer, Mr. Strang, Mr. Loeffler, Mr. Edwards of Oklahoma, and Mr. Cheney), 2291—Cosponsors added, 9297

H. Con. Res. 56—Concurrent resolution to encourage the establishment by the United States of a Cyprus cooperative development fund in an effort to foster improved intercommunal relations on Cyprus that would support U.N. peace initiatives; to the Committee on Foreign Affairs.

By Mr. FLORIO (for himself, Mr. Yatron, Mr. Torricelli, Mr. Gekas, Mr. Mavroules, Mr. Barnes, Mr. Gejdenson, Ms. Snowe, and Mr. Biliraki), 2291—Cosponsors added, 3951, 4703, 5586, 6368, 7613, 15500

H. Con. Res. 57—Concurrent resolution encouraging private sector involvement in the worldwide effort to alleviate hunger; to the Committee on Foreign Affairs.

By Mr. GILMAN (for himself, Mr. Fascell, and Mr. Broomfield), 2291—Cosponsors added, 3951, 5049, 6368, 7240, 8059, 9297, 12560, 14060, 17233, 22687, 36211, 36766—Referred to the Committee on Foreign Relations, 36504—Rules suspended. Amended and passed House, 36563

H. Con. Res. 58—Concurrent resolution expressing the sense of the Congress that the board of trustees of Amherst College should reconsider their decision of January 14, 1985, to cease operations of the Folger Theatre on June 30, 1985; to the Committee on Education and Labor.

By Ms. OAKAR, 2291—Cosponsors added, 4300, 24179

H. Con. Res. 59—Concurrent resolution commemorating the 100th anniversary of the death of Ulysses S. Grant, the 18th President of the United States; to the Committee on House Administration.

By Mr. GRAY of Illinois, 2433—Rules suspended. Passed House, 7147—Referred to the Committee on Rules and Administration, 7339—Agreed to in Senate, 18855

H. Con. Res. 60—Concurrent resolution expressing the sense of the Congress with respect to using the total unemployment rate as the basis for determining the availability of extended and supplemental benefits for the unemployed; to the Committee on Ways and Means.

By Mr. EVANS of Illinois, 2680—Cosponsors added, 2942, 3570, 5049, 5988, 8300, 9105, 12823, 14656

H. Con. Res. 61—Concurrent resolution calling for a 1-year freeze in real Federal spending, and for other purposes; to the Committee on Rules.

By Mr. HEFTEL of Hawaii, 2680

H. Con. Res. 62—Concurrent resolution declaring the sense of Congress regarding periods of silence in the public schools; jointly, to the Committees on the Judiciary; Education and Labor.

By Mr. HUGHES, 2680

H. Con. Res. 63—Concurrent resolution concerning United States-Japan trade; to the Committee on Ways and Means.

By Mr. MICHEL (for himself, Mr. Coughlin, and Mrs. Martin of Illinois), 2680—Cosponsors added, 4300, 5049, 5586, 7240, 22899

H. Con. Res. 64—Concurrent resolution expressing the sense of the Congress that the policy of separate development and the forced relocation of South African blacks to designated "homelands" is inconsistent with fundamental American values and internationally recognized principles of human rights and should be discontinued; to the Committee on Foreign Affairs.

By Mr. MRAZEK, 2941—Cosponsors added, 6368, 6471, 9105, 13438

H. Con. Res. 65—Concurrent resolution calling for full freedom and independence for the Baltic States; to the Committee on Foreign Affairs.

By Mr. YOUNG of Florida, 2941

H. Con. Res. 66—Concurrent resolution expressing the sense of the Congress that the United States should seek, through diplomatic channels, the withdrawal of certain personnel of the Soviet Union from Estonia, Latvia, and Lithuania and the release by the Soviet Union of political prisoners of Estonian, Latvian, or Lithuanian descent; to the Committee on Foreign Affairs.

By Mr. YOUNG of Florida, 2941

H. Con. Res. 67—Concurrent resolution expressing the sense of the Congress that a uniform State act should be developed and adopted which provides grandparents with adequate rights to petition State courts for privileges to visit their grandchildren following the dissolution (because of divorce, separation, or death) of the marriage of such grandchildren's parents, and for other purposes; jointly, to the Committees on Education and Labor; the Judiciary.

By Mr. BIAGGI, 3569—Cosponsors added, 4402, 5049, 5586, 6368, 6471, 7240, 7803, 8474—Rules suspended. Passed House, 8644—Reported (H. Rept. 99-52), 8761—Referred to the Committee on the Judiciary, 9150

H. Con. Res. 68—Concurrent resolution expressing the sense of the Congress that Amtrak service is essential to U.S. transportation and should continue to receive Federal assistance; to the Committee on Energy and Commerce.

By Mr. MARLENEE, 3569—Cosponsors added, 6368, 9105

H. Con. Res. 69—Concurrent resolution expressing the sense of the Congress that payments by the Veterans' Administration to veterans as compensation for service-connected disabilities should remain exempt from Federal income taxation; to the Committee on Ways and Means.

By Mr. MONTGOMERY (for himself, Mr. Hammerschmidt, Mr. Edwards of California, Mr. Wylie, Mr. Edgar, Mr. Hillis, Mr. Sam B. Hall, Jr., Mr. Solomon, Mr. Applegate, Mr. McEwen, Mr. Shelby, Mr. Smith of New Jersey, Mr. Mica, Mr. Burton of Indiana, Mr. Daschle, Mr. Sundquist, Mr. Dowdy of Mississippi, Mr. Bilirakis, Mr. Evans of Illinois, Mrs. Johnson, Ms. Kaptur, Mr. Molinari, Mr. Mollohan, Mr. Ridge, Mr. Penny, Mr. Hendon, Mr. Staggers, Mr. Rowland of Connecticut, Mr. Rowland of Georgia, Mr. Bryant, Mr. Florio, Mr. Gray of Illinois, Mr. Kanjorski, Mr. Robinson, Mr. Leath of Texas, Mrs. Schroeder, Mr. Stratton, Mr. Hefner, Mr. MacKay, Mr. Richardson, and Mr. Boner of Tennessee), 3569—Cosponsors added, 4402, 5049, 5729, 5988, 6087, 6611, 7240, 7613, 8059, 8474, 9105, 9423, 9829, 10262, 10521, 11148, 11293, 11763, 12276, 12823, 13128, 13438, 13890, 14337, 14656, 15216, 15500, 15593, 16124, 16414, 16884, 17520, 17913, 18060, 18730, 19230, 19702, 20139, 20264, 21633, 22899, 26691, 27163, 27643

H. Con. Res. 70—Concurrent resolution calling for international agreement on tariff and tax preferences to encourage exports by small businesses; to the Committee on Ways and Means.

By Mr. ROTH, 3569—Cosponsors added, 16414, 23444

H. Con. Res. 71—Concurrent resolution expressing the sense of the Congress that Federal financial support for essential air service to small communities should not be eliminated; to the Committee on Public Works and Transportation.

By Mr. MARLENEE, 3950—Cosponsors added, 6368, 15500, 18730

H. Con. Res. 72—Concurrent resolution urging Egypt to return its Ambassador to Israel and take other steps to honor the Camp David accords; to the Committee on Foreign Affairs.

By Mr. WYDEN (for himself and Mr. McCain), 4230—Cosponsors added, 5049, 7240

H. Con. Res. 73—Concurrent resolution expressing the sense of the Congress that the House of Representatives and the Senate refrain from any consideration of legislation eliminating, reducing, or postponing cost-of-living adjustments for beneficiaries under the Social Security Act; to the Committee on Ways and Means.

By Mr. YOUNG of Florida, 4230

H. Con. Res. 74—Concurrent resolution calling upon the President to express to the Soviet Union the strong moral opposition of the United States to the forced labor policies of the Soviet Union by every means possible, including refusing to permit the importation into the United States of any products made in whole or in part by such labor; jointly, to the Committees on Foreign Affairs; Ways and Means.

By Mr. RUDD (for himself, Mr. Livingston, Mr. Smith of New Jersey, Mr. Siljander, and Mr. Crane), 4299—Cosponsors added, 5586, 7240, 8059, 8474, 9105, 9746, 14336, 21633, 22899

H. Con. Res. 75—Concurrent resolution expressing the sense of Congress on the continuation of the Job Corps; to the Committee on Education and Labor.

By Mr. GOODLING, 4401

H. Con. Res. 76—Concurrent resolution expressing the sense of the Congress that the Export-Import Bank of the United States of America should continue to provide preliminary and advanced commitment for loans which may require approval on or after October 1, 1985, in keeping with the Bank's mandate, unless and until the Congress of the United States changes that policy or directs the Bank to alter its programs; to the Committee on Banking, Finance and Urban Affairs.

By Mr. NEAL, 4401—Reported (H. Rept. 99-91), 11760

H. Con. Res. 77—Concurrent resolution to express the sense of the Congress that Josef Mengele should be brought to justice; to the Committee on Foreign Affairs.

By Mr. MRAZEK, 4703—Cosponsors added, 6368, 6471, 9105, 13438

H. Con. Res. 78—Concurrent resolution expressing the sense of the Congress that the United States should recognize Jerusalem as the capital of Israel, and that the U.S. Embassy in Israel should be relocated to Jerusalem; to the Committee on Foreign Affairs.

By Mr. ROE, 4703

H. Con. Res. 79—Concurrent resolution providing for an adjournment of the House from March 7, 1985, to March 19, 1985.

By Mr. MURTHA, 5046—Agreed to in Senate, 4949—Agreed to in House, 5004

H. Con. Res. 80—Concurrent resolution expressing the sense of the Congress that the Federal bank regulatory agencies shall encourage forebearance in agricultural lending consistent with safety and soundness considerations; to the Committee on Banking, Finance and Urban Affairs.

By Mr. BEREUTER (for himself, and Mr. Barnard), 5046

H. Con. Res. 81—Concurrent resolution expressing the sense of the Congress concerning the situation in Nicaragua; to the Committee on Foreign Affairs.

By Mr. COURTER (for himself, Mr. McEwen, Mr. Hammerschmidt, Mr. Stump, Mr. McCain, Mr. Hopkins, Mr. Young of Alaska, Mr. Kasich, Mr. Gallo, Mr. Hyde, Mr. Miller of Washington, Mr. Solomon, Mr. Edwards of Oklahoma, Mr. Hunter, Mr. Siljander, Mr. Molinari, Mr. Gilman, Mr. Dornan of California, Mr. DeWine, Mr. McCollum, Mr. Strang, Mr. Saxton Mr. Gingrich, Mr. Bilirakis, Mr. Badham, Mr. Wortley, Mr. Weber, Mr. Burton of Indiana, Mr. Ritter, Mr. Lungren, Mr. Crane, Mr. Campbell, Mr. Kemp, Mr. Denny Smith, Mr. Barton of Texas, Mr. Walker, Mr. Lewis of California, Mr. Mack, Mr. Lott, Mr. Dickinson, Mr. Davis, Mr. Sensenbrenner, Mr. Skeen, Mr. Dannemeyer, Mr. Daub, Mr. Spence, Mr. McGrath, Mr. Dreier of California, Mr. Gregg, Mr. Loeffler, Mr. Stangeland, Mr. Rogers, Mr. Lowery of California, and Mr. Archer), 5046—Cosponsors added, 6611, 8474, 14337

H. Con. Res. 82—Concurrent resolution to express the sense of the Congress that the United States should continue its investigation into the residence and activities of Dr. Josef Mengele, who is known as the Angel of Death of the Auschwitz concentration camp: jointly, to the Committees on Foreign Affairs; the Judiciary.

By Mr. FLORIO (for himself, Mr. Addabbo, Mr. Biaggi, Mrs. Boxer, Mrs. Burton of California, Mr. Fauntroy, Ms. Fiedler, Mr. Frank, Mr. Gallo, Mr. Gilman, Mr. Green, Mr. Horton, Mr. Hughes, Mr. Kostmayer, Mr. Kramer, Mr. Lehman of Florida, Mr. Leland, Mr. Levine of California, Mr. McDade, Mr. McHugh, Mr. Manton, Mr. Matsui, Mr. Moakley, Mr. Morrison of Connecticut, Mr. Mrazek, Mr. Pepper, Mr. Richardson, Mr. Roe, Mr. Saxton, Mr. Schumer, Ms. Snowe, Mr. Solarz, Mr. Studds, Mr. Torricelli, Mr. Udall, Mr. Walgren, Mr. Waxman, and Mr. Yates), 5046—Cosponsors added, 5989, 6368, 7613, 8300, 11148

H. Con. Res. 83—Concurrent resolution to express the sense of Congress regarding the recent murder of a U.S. Drug Enforcement Agency official in Mexico and to direct the President to provide 10 additional DEA agents to combat drug trafficking as a response to this act of terrorism; to the Committee on the Judiciary.

By Mr. MICA, 5047—Cosponsors added, 6611, 7613, 11763

H. Con. Res. 84—Concurrent resolution relating to Family Farmers and Rural America; to the Committee on Agriculture.

By Mr. WATKINS, 5047—Cosponsors added, 5586, 6611, 8300

H. Con. Res. 85—Concurrent resolution expressing the sense of the Congress that a bilateral summit on trade relations should be held between the United States and Mexico; jointly, to the Committees on Foreign Affairs; Ways and Means.

By Mr. COLEMAN of Texas (for himself, Mr. Skeen, Mr. Bryant, Mr. Leland, Mr. Ortiz, Mr. Kolbe, and Mr. Bustamante), 5583

H. Con. Res. 86—Concurrent resolution expressing the sense of the Congress that local governments should follow the lead established by the village of Glen Ellyn, IL, in curbing alcohol consumption by teenagers; to the Committee on the Judiciary.

By Mr. HYDE, 5583

H. Con. Res. 87—Concurrent resolution to express the sense of Congress that incentives to encourage home ownership be maintained as an integral part of fiscal policy in the United States; to the Committee on Banking, Finance and Urban Affairs.

By Mr. MICA, 5584

H. Con. Res. 88—Concurrent resolution expressing the sense of the Congress that Medicare be commended on its 20th anniversary for the success of the program in protecting older Americans against the high cost of health care; jointly, to the Committees on Ways and Means; Energy and Commerce.

By Mr. PEPPER, 5584—Cosponsors added, 15593

H. Con. Res. 89—Concurrent resolution expressing the sense of Congress that any State which allows motor vehicles displaying a handicapped parking sticker issued by the State to park in specially designated parking spaces should also allow motor vehicles displaying handicapped parking stickers issued by other States to park in those parking spaces; to the Committee on Public Works and Transportation.

By Mr. ST GERMAIN, 5584—Cosponsors added, 8300, 9105

H. Con. Res. 90—Concurrent resolution expressing the sense of the Congress with respect to builder bonds; to the Committee on Ways and Means.

By Mr. AuCOIN (for himself, Mr. Bartlett, Mr. Hoyer, and Mr. Kostmayer), 5727—Cosponsors added, 6368, 6611, 7240, 9423, 10024, 10521, 11293, 12010, 13890, 14970, 16582, 20139, 22899

H. Con. Res. 91—Concurrent resolution calling on the Government of New Zealand to reconsider its decision to deny port access to certain U.S. ships and urging the U.S. Government to pursue all avenues for dialog with New Zealand in order to resolve this issue in a manner satisfactory to all parties; to the Committee on Foreign Affairs.

By Mr. LEACH of Iowa, 5727

H. Con. Res. 92—Concurrent resolution to commend Lt. Gen. Lincoln D. Faurer for exceptionally distinguished service to the United States of America.

By Mr. HAMILTON, 5987—Agreed to in House, 5945—Ordered placed on calendar, 6170—Agreed to in Senate, 6678

H. Con. Res. 93—Concurrent resolution urging the extension of the voluntary restraint agreement affecting imports of Japanese-built motor vehicles; to the Committee on Ways and Means.

By Mr. DURBIN, 5987—Cosponsors added, 7498, 9829

H. Con. Res. 94—Concurrent resolution to request that the President issue a proclamation designating July 4 of each year as the principal national permanent legal holiday; to the Committee on Post Office and Civil Service.

By Mr. FRANK, 5987

H. Con. Res. 95—Concurrent resolution commemorating the 20th anniversary of Head Start; to the Committee on Education and Labor.

By Mr. HAWKINS (for himself, Mr. Kildee, Mr. Conte, Mr. Clay, Mr. Biaggi, Mr. Murphy, Mr. Ford of Michigan, Mr. Martinez, Mr. Owens, Mr. Boucher, Mr. Hayes, Mr. Perkins, Mr. Solarz, Mr. Dymally, Mr. Atkins, Mr. Carr, Mr. Petri, Mr. Gaydos, Mr. McKernan, Mr. Henry, Mr. Tauke, Mr. Chandler, and Mr. Williams), 5987—Cosponsors added, 8059, 9297, 11148, 11293—Reported (H. Rept. 99-73), 11290—Rules suspended. Passed House, 11663—Ordered held at desk, 11887—Agreed to in Senate, 12131

H. Con. Res. 96—Concurrent resolution declaring it to be the sense of Congress that any freeze of cost-of-living adjustments which may be imposed during 1985 as a deficit reduction measure should not apply to Social Security beneficiaries who were born in 1917 or thereafter and who (because of their date of birth) are already suffering from the adverse effects of the "notch" created by the Social Security Amendments of 1977; to the Committee on Ways and Means.

By Mr. MRAZEK, 5987—Cosponsors added, 7240, 9105

H. Con. Res. 97—Concurrent resolution expressing the sense of the Congress regarding the use of Federal funds to purchase a portrait or any other artwork depicting any Federal officers or employees; to the Committee on Government Operations.

By Mr. OWENS, 5987

H. Con. Res. 98—Concurrent resolution authorizing the rotunda of the U.S. Capitol to be used on April 18, 1985, for a ceremony commemorating the days of remembrance of victims of the Holocaust; to the Committee on House Administration.

By Mr. SOLARZ (for himself, Mr. Lehman of Florida, Mr. Yates, Mr. Green, and Mr. Garcia), 6087

H. Con. Res. 99—Concurrent resolution expressing the sense of the Congress that the United Support for Artists for Africa be commended for its efforts to aid the victims of the spreading African famine; to the Committee on Post Office and Civil Service.

By Mr. BRYANT, 6366—Cosponsors added, 6471, 8059, 9297, 9829, 13128, 14656

H. Con. Res. 100—Concurrent resolution expressing the sense of the Congress that the Federal Railroad Administration adopt rules prohibiting the use of alcohol and drugs by railroad employees; to the Committee on Energy and Commerce.

By Mr. COOPER, 6366—Cosponsors added, 7240

H. Con. Res. 101—Concurrent resolution calling upon the Government of the United Kingdom to ban the use of plastic and rubber bullets against civilians; to the Committee on Foreign Affairs.

By Mr. FEIGHAN, 6366—Cosponsors added, 14060, 15216, 16124, 18139, 30493

H. Con. Res. 102—Concurrent resolution concerning U.S. policy toward the One-Child-Per-Family Program and forced abortion policies of the People's Republic of China; to the Committee on Foreign Affairs.

By Mr. SMITH of New Jersey, 6366—Cosponsors added, 7498, 22687

H. Con. Res. 103—Concurrent resolution relating to United States-Japan trade; to the Committee on Ways and Means.

By Mr. BEREUTER, 6609

H. Con. Res. 104—Concurrent resolution expressing the sense of Congress that funding levels for Federal foreign language and international education and exchange programs should be maintained or increased; jointly, to the Committees on Foreign Affairs; Education and Labor.

By Mr. PANETTA (for himself, Mr. Wright, Mr. Fascell, Mr. Ford of Michigan, Mr. Boland, Mr. Tallon, and Mr. Towns), 6609

H. Con. Res. 105—Concurrent resolution concerning the United States-Japan trade; to the Committee on Ways and Means.

By Mr. MICHEL, 6924

H. Con. Res. 106—Concurrent resolution to express the sense of the Congress that the President respond to those trade practices of Japan that are adversely affecting the interstate commerce of the United States; jointly, to the Committees on Ways and Means and Energy and Commerce.

By Mr. DINGELL (for himself, Mr. Broomfield, Mr. Broyhill, Mr. Ford of Michigan, Mr. Schuette, Mr. Hertel of Michigan, Mr. Henry, Mr. Annunzio, Mr. Florio, Mr. Wolpe, Mr. Latta, Mr. Traxler, Mr. Carr, Mr. Kildee, Mr. Murtha, Mr. Schulze, Mr. Luken, Mr. Levin of Michigan, Mr. Bonior of Michigan, Mr. Madigan, Mr. Conyers, Mr. Horton, Mr. Sharp, Mr. Crockett, Mr. Pursell, Mr. Traficant, Mr. Bryant, Mr. Walgren, Mr. Rose, Ms. Kaptur, Mr. Eckart of Ohio, Mr. Sikorski, Mr. Oberstar, Mr. Richardson, Mr. Nowak, Mr. Conte, Mr. Coughlin, Mr. Boehlert, Mr. Young of Missouri, Mr. Kindness, and Mr. Evans of Illinois), 7238—Cosponsors added, 7498, 12823, 27829

H. Con. Res. 107—Concurent resolution to express the sense of the Congress that the President take action to reduce the growing U.S. merchandise trade deficit and that he take action to respond to unfair international trade practices of Japan; to the Committee on Ways and Means.

By Mr. ROSTENKOWSKI (for himself, Mr. Duncan, Mr. Pickle, Mr. Rangel, Mr. Stark, Mr. Jacobs, Mr. Jenkins, Mr. Gephardt, Mr. Guarini, Mr. Russo, Mr. Pease, Mr. Matsui, Mr. Anthony, Mr. Flippo, Mr. Dorgan of North Dakota, Mrs. Kennelly, Mr. Coyne, Mr. Moore, Mr. Campbell, and Mr. McGrath), 7238—Debated, 7165—Rules suspended. Passed House, 7215—Reported (H. Rept. 99-35), 7235—Ordered placed on calendar, 7636

H. Con. Res. 108—Concurrent resolution to express the sense of the Congress that the President respond to unfair trade practices of Japan; to the Committee on Ways and Means.

By Mr. KOSTMAYER, 7238

H. Con. Res. 109—Concurrent resolution expressing the sense of Congress that the 1-percent fee charged by the Veterans' Administration to veterans obtaining a home loan guarnteed by the Veterans' Administration should not be increased; to the Committee on Veterans' Affairs.

By Mr. SHELBY, 7238

H. Con. Res. 110—Concurrent resolution expressing the sense of the Congress that the authorities on Taiwan should continue to cooperate fully in the case of Henry Liu and that an extradition agreement should be concluded between the American Institute in Taiwan and the Coordination Council for North American Affairs; to the Committee on Foreign Affairs.

By Mr. SOLARZ (for himself, Mr. Hyde, Mr. Leach of Iowa, Mr. Lagomarsino, Mr. Lantos, and Mr. Torricelli), 7238—Debated, 7980—Rules suspended. Passed House, 8013—Referred to the Committee on Foreign Relations, 8126

H. Con. Res. 111—Concurrent resolution providing for acceptance of a statue of Jeannette Rankin presented by the State of Montana for placement in National Statuary Hall, and for other purposes; to the Committee on House Administration.

By Mr. WILLIAMS (for himself and Mr. Marlenee), 7238

H. Con. Res. 112—Concurrent resolution expressing the sense of the Congress that the United States should enter into a joint high-level scientific study with the Soviet Union to determine the long-term climatic and environmental effects of a nuclear exchange; jointly, to the Committees on Science and Technology; Foreign Affairs; Armed Services; Interior and Insular Affairs.

By Mr. HUCKABY (for himself and Mr. Udall), 7238—Cosponsors added, 10696

H. Con. Res. 113—Concurrent resolution expressing the sense of the Congress with respect to the problem of homelessness

H. Con. Res. 113—Continued
in the United States; to the Committee on Banking, Finance and Urban Affairs.
By Mr. VENTO, 7496

H. Con. Res. 114—Concurrent resolution to express the sense of the Congress that the President should submit to the Congress recommendations concerning the report of the President's Private Sector Survey on Cost Control (known as the Grace Commission); to the Committee on Government Operations.
By Mr. FOLEY (for himself and Mr. Durbin), 7612—Cosponsors added, 10696, 11148, 12560

H. Con. Res. 115—Concurrent resolution expressing the continued support of Congress for peacetime selective service registration; to the Committee on Armed Services.
By Mr. MARTIN of New York (for himself, Mr. Badham, Mr. Carney, Mr. Solomon, Mr. Stangeland, Mr. Myers of Indiana, Mr. Hutto, Mr. Stratton, Mr. Whitehurst, Mr. Hartnett, Mr. Daniel, Mr. Hunter, and Mr. Montgomery), 7612—Cosponsors added, 18516

H. Con. Res. 116—Concurrent resolution expressing the sense of the Congress that Social Security cost-of-living adjustments [COLA's] should not be reduced or eliminated; to the Committee on Ways and Means.
By Mr. KANJORSKI, 7803—Cosponsors added, 8474, 8762, 9297, 9746, 10521, 11293, 15216

H. Con. Res. 117—Concurrent resolution to express the sense of Congress that no limitation should be placed on the Federal income tax deduction for interest paid on a residential mortgage; to the Committee on Ways and Means.
By Mr. LEWIS of Florida (for himself and Mr. Mica), 8057—Cosponsors added, 9829, 10024, 10696, 11763, 12276, 14656, 25051, 26482, 27163, 27439, 27643, 28132, 29375, 29686, 30199

H. Con. Res. 118—Concurrent resolution condemning the use of plastic or rubber bullets by British security forces in Northern Ireland and calling upon the Government of the United Kingdom to end the use of such bullets against civilians; to the Committee on Foreign Affairs.
By Mr. DONNELLY (for himself, Mr. Freighan, and Mr. Gejdenson), 8299

H. Con. Res. 119—Concurrent resolution expressing the sense of the Congress that the President should consider the members of the African National Congress in South Africa to be freedom fighters; to the Committee on Foreign Affairs.
By Mr. LELAND, 8299—Cosponsors added, 10521

H. Con. Res. 120—Concurrent resolution expressing the sense of the Congress that the President should withdraw the determination that the Government of Haiti is making progress toward improving the human rights situation in Haiti and progress toward implementing political reforms which are essential to the development of democracy in Haiti, such as progress toward the establishment of political parties, free elections, and freedom of the press; to the Committee on Foreign Affairs.
By Mr. OWENS, 8299—Cosponsors added, 11293, 12823, 13438, 14656, 15593, 18730

H. Con. Res. 121—Concurrent resolution to express the sense of the Congress that public schools should be encouraged to include a study of the Holocaust in their history curriculums; to the Committee on Education and Labor.
By Mrs. BURTON of California, 8472—Cosponsors added, 9746, 11148, 11763, 15216

H. Con. Res. 122—Concurrent resolution condemning the actions of the Nicaraguan Government that hinder freedom of religion; to the Committee on Foreign Affairs.
By Ms. FIEDLER (for herself, Mr. Broomfield, Mr. Hyde, Mr. Lagomarsino, Mr. Michel, Mr. Lott, Mr. Kemp, Mr. Courter, Mr. Lewis of California, Mr. Gingrich, Mr. Gilman, Mr. Lent, Mr. Ritter, Mr. Goodling, Mr. Roth, Mr. Strang, Mr. Armey, Mr. Monson, Mr. Weber, Mr. Smith of New Hampshire, Mr. Stangeland, Mr. Ireland, Mr. DeWine, Mr. Craig, Mr. McMillan, Mr. Packard, Mr. McCandless, Mr. Thomas of California, Mr. Dannemeyer, Mr. Shumway, Mr. Whitehurst, Mr. Badham, Mr. Gallo, Mrs. Schneider, Mr. DioGuardi, Mr. Bartlett, Mr. Morrison of Washington, Mr. Gregg, Mr. Denny Smith, Mr. Walker, Mrs. Smith of Nebraska, Mr. Regula, Mr. Pursell, Mr. McCain, Mr. Dornan of California, Mr. Kasich, Mrs. Vucanovich, Mr. Pashayan, Mr. Hunter, Mr. Chappie, Mr. Dreier of California, Mr. Lowery of California, Mr. Moorhead, and Mr. McCollum), 8472—Cosponsors added, 9746, 13438, 33843

H. Con. Res. 123—Concurrent resolution expressing the sense of the Congress that corporate income taxes should remain graduated; to the Committee on Ways and Means.
By Mr. RANGEL (for himself, Mr. Campbell, and Mr. Mitchell), 8472—Cosponsors added, 14060, 17913

H. Con. Res. 124—Concurrent resolution to express the sense of the Congress that the President should take no action that will honor the memories of Nazi soldiers during his planned trip to the Federal Republic of Germany; to the Committee on Foreign Affairs.
By Mr. SCHUMER, 8472—Cosponsors added, 9423, 9829, 10262

H. Con. Res. 125—Concurrent resolution expressing the sense of the Congress that the President should not honor the memory of those responsible for the deaths of millions by visiting the Bitburg Cemetery in West German; to the Committee on Foreign Affairs.
By Mr. TORRICELLI (for himself, Mr. Solarz, Mr. Dymally, Mr. Smith of Florida, Mr. Berman, Mr. Feighan, Mr. Ackerman, Mr. Garcia, Mr. Weiss, Mr. Lantos, Mr. Wolpe, and Mr. Gilman), 8472—Cosponsors added, 8762, 9105, 9297, 9746, 9829

H. Con. Res. 126—Concurrent resolution deploring the continued production and deployment of offensive, land-based nuclear forces by the Soviet Union and expressing support for a U.S. national security policy which provides for a deterrent capability that includes continued research and development for strategic defense systems; jointly, to the committees on Armed Services; Foreign Affairs.
By Mr. HUNTER (for himself and Mrs. Byron), 8761—Cosponsors added, 27019

H. Con. Res. 127—Concurrent resolution expressing the sense of the Congress that the English language is the official language of the United States; to the Committee on Education and Labor.
By Mr. SHUMWAY, 9104—Cosponsors added, 14656, 33843, 36766

H. Con. Res. 128—Concurrent resolution expressing the sense of the Congress that the antitrust enforcement guidelines entitled "Vertical Restraints Guidelines," published by the Department of Justice on January 23, 1985, do not have the force of law, do not accurately state current antitrust law, and should not be considered by the courts of the United States as binding or persuasive; to the Committee on the Judiciary.
By Mr. FISH, 9296—Cosponsors added, 15216, 20681

H. Con. Res. 129—Concurrent resolution to establish a congressional commission to be known as the "Perot Commission on Americans Missing in Southeast Asia" to determine whether or not U.S. POW's are being held in Southeast Asia and to report to Congress appropriate action to effect the release of any POW's found to be alive; to the Committee on Foreign Affairs.
By Mr. HENDON, 9296—Cosponsors added, 14656, 15216, 15593, 15880, 16414, 17913, 18730, 19527, 20264, 22687, 23444, 23549, 24179, 25051, 25759, 27829, 28702, 29686, 30493, 31637, 32632, 34789, 36106, 37488

H. Con. Res. 130—Concurrent resolution expressing the sense of the Congress with respect to the President's visit to the Federal Republic of Germany in May 1985; to the Committee on Foreign Affairs.
By Mr. FASCELL (for himself, Mr. Torricelli, Mr. Schumer, Mr. Wyden, Mr. Solarz, Mr. Yatron, Mr. Broomfield, and Mr. Gilman), 9422—Objection is heard for consideration, 9415—Debated, 9707—Rules suspended. Passed House, 9823—Ordered placed on calendar, 10335—Indefinitely postponed, 12133

H. Con. Res. 131—Concurrent resolution expressing the sense of the Congress that the President should establish a task force to address the long-range concerns of the U.S. agricultural industry; to the Committee on Agriculture.
By Mr. RAY (for himself, Mr. Foley, Mr. Jones of Tennessee, Mr. Hatcher, Mr. Thomas of Georgia, Mr. Barnard, Mr. Bates, Mr. Bennett, Mr. Bevill, Mr. Boucher, Mrs. Byron, Mr. Daniel, Mr. Darden, Mr. Dellums, Mr. Durbin, Mr. Dyson, Mr. Fowler, Mr. Gekas, Mr. Gingrich, Mr. Glickman, Mr. Gonzalez, Mr. Gray of Illinois, Mr. Gray of Pennsylvania, Mr. Gunderson, Mr. Ralph M. Hall, Mr. Sam B. Hall, Jr., Mr. Hayes, Mr. Hefner, Mrs. Holt, Mr. Hopkins, Mr. Ireland, Mr. Jenkins, Mr. Kasich, Mr. Kolter, Mr. Leath of Texas, Mr. Leland, Mrs. Lloyd, Mr. McCurdy, Mr. Martinez, Mr. Mavroules, Mr. Montgomery, Mr. Myers of Indiana, Mr. Nichols, Mr. Olin, Mr. Ortiz, Mr. Pickle, Mr. Roe, Mr. Roemer, Mr. Rowland of Georgia, Mr. Shelby, Mr. Sisisky, Mr. Skelton, Mr. Slattery, Mr. Stenholm, Mr. Stratton, Mr. Sundquist, Mr. Swindall, Mr. Valentine, Mr. Weber, Mr. Whitley, and Mr. Wise), 9422—Cosponsors added, 9746, 10024, 10696, 11687, 12011, 12823, 14060, 14970, 15880, 16582, 20139

H. Con. Res. 132—Concurrent resolution observing the 20th anniversary of the enactment of the Older Americans Act of 1965; to the Committee on Education and Labor.
By Mr. BIAGGI (for himself, Mr. Evans of Iowa, Mr. Conyers, Mr. Foster, Mr. Daniel, Mr. Lundine, Mr. Mackley, Mr. Berman, Mr. Boner of Tennessee, Mr. Manton, Mr. Feighan, Mr. Weiss, Mr. Oberstar, Mr. Towns, Mr. Carney, Mr. Fascell, Mr. Dwyer of New Jersey, Mr. Annunzio, Mr. Foglietta, Mr. Young of Missouri, Mr. Fauntroy, Mrs. Lloyd, Mr. Bevill, Mr. Martinez, Mr. Yatron, Mr. Richardson, Mr. Stratton, Mr. Price, Mr. Molinari, Mr. Solomon, Mr. Gejdenson, Mr. Addabbo, Mr. Udall, Mr. Derrick, Mr. Mazzoli, Mr. Green, Mr. Ackerman, Mr. Kostmayer, Mr. Lehman of Florida, Mr. Kindness, Mr. Bedell, Mr. Wortley, Mr. Lewis of Florida, Mr. Fish, Mr. Rangel, Mr. Akaka, Mr. Levin of Michigan, Mr. Schumer, Mr. Scheuer, Mr. Mrazek, Mr. Owens, Mr. Nowak, Mr. Gilman, Mr. Boehlert, Mr. Rahall, Mr. Lent, Ms. Kaptur, Mr. Barnes, Mr. Murphy, Mr. Young of Alaska, Mr. Evans of Illinois, Mr. Kildee, Mr. Hertel of Michigan, Ms. Snowe, Mr. Applegate, Mr. McCain, Mr. Hughes, Mrs. Collins, Mrs. Burton of California, Mr. Perkins, Mr. Hatcher, Mr. Vento, Mr. Martin of New York, Mr. McGrath, and Mr. Chandler), 9744—Cosponsors added, 10024, 11148, 11293—Reported (H. Rept. 99-74), 11290—Rules suspended. Passed House, 11667—Referred to the Committee on Labor and Human Resources, 11830

H. Con. Res. 133—Concurrent resolution expressing the sense of Congress that each State should develop a curriculum for instructing school children in the history of the Holocaust; to the Committee on Education and Labor.
By Mr. SAXTON, 9744—Cosponsors added, 11763, 18730

H. Con. Res. 134—Concurrent resolution commending the Regents of the Smithsonian Institute for their decision to expand the National Air and Space Museum at Washington-Dulles International Airport as a repository for the space shuttle Enterprise and other significant aircraft and spacecraft of the national collection; to the Committee on House Administration.
By Mr. FUQUA, 9828—Cosponsors added, 10696

H. Con. Res. 135—Concurrent resolution welcoming the Prime Minister of India, Rajiv Gandhi, on the occasion of his official visit to the United States; to the Committee on Foreign Affairs.
By Mr. SOLARZ, 10023

H. Con. Res. 136—Joint resolution expressing the sense of the Congress that the President should augment his efforts to resolve trade differences with Canada, with the objective of securing agreements with Canada that would permit fair competition; to the Committee on Ways and Means.
By Mr. McKERNAN (for himself, Ms. Snowe, Mr. Bedell, Mr. Gilman, Mrs. Schneider, and Mr. Boehlert), 10261—Cosponsors added, 13438, 17233, 22687, 22979

H. Con. Res. 137—Concurrent resolution expressing the sense of Congress with respect to the forced evacuation of the Ibnet feeding camp in Ethiopia; to the Committee on Foreign Affairs.
By Mrs. ROUKEMA (for herself, Mr. Evans of Iowa, Mr. Emerson, Mr. Bereuter, Mr. Gilman, Mr. Morrison of Washington, Mr. Robert F. Smith), 10262

H. Con. Res. 138—Concurrent resolution expressing the sense of Congress with respect to Ibnet feeding camp; to the Committee on Foreign Affairs.
By Mrs. ROUKEMA (for herself, Mr. Emerson, Mr. Evans of Iowa, Mr. Gilman, Mr. Morrison of Washington, Mr. Bereuter, and Mr. Robert F. Smith), 10262

H. Con. Res. 139—Concurrent resolution establishing a commission to study compensation and other personnel policies and practices in the legislative branch; to the Committee on House Administration.
By Ms. SNOWE (for herself, Ms. Oakar, Mrs. Martin of Illinois, Mr. Hawkins, Mr. Jeffords, Mrs. Schroeder, Mr. Lewis of California, Mrs. Schneider, Mr. Frank, Mrs. Boggs, Mr. McKernan, Mr. Dicks, Mr. Green, Mr. Rodino, Mrs. Johnson, Mrs. Collins, Ms. Kaptur, Ms. Mikulski, Mrs. Kennelly, Mrs. Boxer, Mrs. Burton of California, and Mr. Richardson), 10262—Cosponsors added, 21278

H. Con. Res. 140—Concurrent resolution expressing the sense of Congress with respect to the forced evacuation of the Ibnet feeding camp in Ethiopia; to the Committee on Foreign Affairs.
By Mrs. ROUKEMA, 10520—Cosponsors added, 10696

H. Con. Res. 141—Concurrent resolution to pay tribute to the American veterans of World War II on the 40th anniversary of V-E Day; to the Committee on Post Office and Civil Service.
By Mrs. KENNELLY, 10695—Cosponsors added, 22687

H. Con. Res. 142—Concurrent resolution welcoming the Prime Minister of India, Rajiv Gandhi, on the occasion of his official visit to the United States; to the Committee on Foreign Affairs.
By Mr. SOLARZ (for himself and Mr. Dymally), 10695—Rules suspended. Passed House, 12720—Agreed to in Senate, 13577

H. Con. Res. 143—Concurrent resolution expressing the sense of the Congress that all the member nations of the Organization of American States should implement measures to impose trade sanctions against Nicaragua; to the Committee on Foreign Affairs.
By Mr. SOLOMON, 10695

H. Con. Res. 144—Concurrent resolution expressing the sense of the Congress that the United States should establish, at the earliest possible time, the Commonwealth of Guam; to the Committee on Interior and Insular Affairs.
By Mr. BLAZ, 11146—Cosponsors added, 19702

H. Con. Res. 145—Concurrent resolution recognizing the achievements and commemorating the centennial of the University of Arizona; to the Committee on Post Office and Civil Service.
By Mr. KOLBE (for himself, Mr. Udall, Mr. McCain, Mr. Rudd, and Mr. Stump), 11292

H. Con. Res. 146—Concurrent resolution to express the sense of the Congress that the executive branch should expeditiously release the remaining money appropriated by Congress under Public Law 98-473 for the Special Supplemental Food Program for Women, Infants, and Children; jointly, to the Committees on Appropriations; Education and Labor.
By Mr. KOLBE (for himself, Mr. McCain, Mr. Owens, Mr. Penny, Mr. Hall of Ohio, Mr. Stark, Mr. Bonker, Mr. Moody, Mr. Mavroules, Mr. Fauntroy, Mr. Wortley, Mr. Savage, Mr. Moakley, Mr. Miller of California, Mr. Wyden, and Mr. McKernan), 11292—Cosponsors added, 13128, 14337, 16124

H. Con. Res. 147—Concurrent resolution to provide for an across-the-board freeze of new budget authority, by major functional category, for fiscal year 1986; to the Committee on Rules.
By Mr. PENNY (for himself, Mr. Porter, Mr. Jones of Oklahoma, Mr. Cooper, Mr. Kolbe, Mr. Barton of Texas, Mr. Stallings, and Mr. Nielson of Utah), 11761

H. Con. Res. 148—Concurrent resolution expressing the sense of the Congress with respect to the enfranchisement of pretrial detainees, convicted misdemeanants, and persons appealing their convictions of crime; jointly, to the Committees on the Judiciary; House Administration.
By Mr. CONYERS, 12010—Cosponsors added, 15500, 18060

H. Con. Res. 149—Concurrent resolution expressing the sense of Congress that the President should extend full diplomatic recognition to the African National Congress in South Africa and should provide it with economic support in its struggle against apartheid; to the Committee on Foreign Affairs.
By Mr. CONYERS, 12275

H. Con. Res. 150—Concurrent resolution to express the sense of the Congress that the national security policy of the United States should reflect a national strategy of peace through strength; jointly, to the Committees on Armed Services; Foreign Affairs.
By Mr. DICKINSON (for himself, Mr. Stratton, Mr. Lott, Mr. O'Brien, Mr. Dreier of California, Mr. Lagomarsino, Mr. Flippo, Mr. Nelson of Florida, Mr. Armey, Mr. Hunter, Mr. Roberts, Mr. Hutto, Mr. Lent, Mr. Carney, Mr. Marlenee, Mr. Vander Jagt, Mr. Shelby, Mr. Siljander, Mr. Hartnett, Mr. Gilman, Mr. Bliley, Mr. Franklin, Mr. Dornan of California, Mr. Solomon, Mr. Callahan, Mr. Murtha, Mr. Hyde, Mr. Davis, Mr. Michel, Mr. Lewis of Florida, Mr. Oxley, Mr. Hatcher, Mr. Stump, Mr. de la Garza, Mr. Kindness, Mr. Bilirakis, Mr. Dyson, Mr. Hendon, Mr. Ireland, Mr. McCain, Mr. Shaw, Mr. Barnard, Mr. Livingston, Mr. Madigan, Mr. Broyhill, Mr. Young of Florida, Mrs. Holt, Mr. Walker, Mr. Craig, Mr. Fields, Mr. Lungren, Mr. Gekas, Mr. Hiler, Mr. Sisisky, Mr. Chappell, Mr. Cheney, Mr. Loeffler, Mr. Gradison, Mr. Kramer, Mr. Huckaby, Mr. Archer, Mr. Rudd, Mr. Bennett, Mr. English, Mr. Quillen, Mr. McGrath, Mr. Darden, Mr. Rowland of Georgia, Mr. Jones of North Carolina, Mr. Taylor, Mr. Thomas of Georgia, Mr. Latta, Mr. Hopkins, Mr. Denny Smith, Mr. Daub, Mr. Rinaldo, Mr. Mica, Mr. DeLay, Mr. Ritter, and Mr. Emerson), 12275—Cosponsors added, 18139, 19230, 19867

H. Con. Res. 151—Concurrent resolution to revise the congressional budget for the U.S. Government for the fiscal year 1985 and setting forth the congressional budget for the U.S. Government for the fiscal years 1986, 1987, and 1988; to the Committee on the Budget.
By Mr. PURSELL (for himself, Mr. Tauke, and Ms. Snowe), 12276

H. Con. Res. 152—Concurrent resolution revising the congressional budget for the U.S. Government for the fiscal year 1986 and setting forth the congressional budget for the U.S. Government for the fiscal years 1986, 1987, and 1988; to the Committee on Rules.
By Mr. GRAY, 12559—Reported (H. Rept. 99-133), 12559—Reported (H. Rept. 99-133, part II), 12820—Made special order (H. Res. 177), 12820—Amend-

H. Con. Res. 152—Continued
ments, 12823, 13053, 13066, 13082, 13355, 13372, 13388, 13407—Debated, 13005, 13355—Amended and passed House, 13408—Title amended, 13408—Passage vacated. Laid on the table, 13421

H. Con. Res. 153—Concurrent resolution expressing congressional approval of the plans being made to commemorate the 200th anniversary of the Northwest Ordinance, and calling for a national celebration of such anniversary; to the Committee on Post Office and Civil Service.
By Mr. MILLER of Ohio, 12821

H. Con. Res. 154—Concurrent resolution to revise the congressional budget for the U.S. Government for the fiscal year 1985 and setting forth the congressional budget for the U.S. Government for the fiscal years 1986, 1987, and 1988; to the Committee on the Budget.
By Mr. PURSELL (for himself, Mr. Tauke, Ms. Snowe, Mr. McKinney, Mr. Gunderson, Mr. Ridge, Mr. Chandler, Mrs. Johnson, Mr. Henry, Mr. Fish, Mrs. Schneider, Mr. Horton, Mr. Lujan, Mr. Stangeland, Mr. Coughlin, Mr. Rowland of Connecticut, Mr. Leach of Iowa, and Mr. Boehlert), 12821—Cosponsors added, 13438

H. Con. Res. 155—Concurrent resolution providing for the adjournment of the House from May 23, 1985, to June 3, 1985, and for the adjournment of the Senate from May 24, 1985, to June 3, 1985.
By Mr. BROOKS, 13436—Agreed to in House, 13424—Agreed to in Senate, 13540

H. Con. Res. 156—Concurrent resolution expressing the support of the Congress for an initiative to involve the United States and the Soviet Union in a constructive dialog via television to further mutual understanding; to the Committee on Foreign Affairs.
By Mr. ARMEY (for himself, Mr. Bedell, Mr. Smith of New Jersey, Mr. Horton, Mr. Morrison of Connecticut, Mr. Mrazek, Mr. Hunter, Mr. Michel, Mr. Lott, Mrs. Collins, Mr. Wortley, Mr. Frank, Mr. Fields, and Mr. Grotberg), 13436—Cosponsors added, 16414, 21633, 30372

H. Con. Res. 157—Concurrent resolution expressing the sense of the Congress that performing groups in the Armed Forces of the United States should use domestically manufactured entertainment support items at patriotic and ceremonial events at the Capitol and at all Federal buildings, unless there is no domestically manufactured item of comparable quality and price; to the Committee on Armed Services.
By Mr. GROTBERG (for himself, Mr. Annunzio, Mr. Price, Mr. Dickinson, and Mr. Aspin), 13437—Cosponsors added, 17233

H. Con. Res. 158—Concurrent resolution in support of the U.N. Environment Program; to the Committee on Foreign Affairs.
By Mr. YATRON, 14058—Cosponsors added, 16582, 18139, 19702, 24289

H. Con. Res. 159—Concurrent resolution expressing the sense of the Congress that the President should grant a posthumous full, free, and absolute pardon to Marcus Garvey for any offenses against the United States for which he was convicted; to the Committee on the Judiciary.
By Mr. DYMALLY (for himself and Mr. Rangel), 14336

H. Con. Res. 160—Concurrent resolution to limit appropriations for the legislative branch until the budget of the United States is balanced; to the Committee on Government Operations.
By Mr. SMITH of New Hampshire (for himself, Mr. Coble, Mr. Barton of Texas, Mr. Walker, and Mr. Armey), 14336

H. Con. Res. 161—Concurrent resolution relating to drug trafficking in the Washington metropolitan area; jointly, to the Committees on the District of Columbia; the Judiciary.
By Mr. FAUNTROY, 14654

H. Con. Res. 162—Concurrent resolution to establish a congressional commission to examine the extent to which existing Federal laws protect the interests of fans of professional football and to recommend legislation to provide additional protections, and to express the sense of the Congress that no professional football franchise should relocate during the existence of the commission; jointly, to the Committees on the Judiciary; Energy and Commerce; House Administration.
By Ms. MIKULSKI, 14654—Cosponsors added, 15880, 16124

H. Con. Res. 163—Concurrent resolution expressing the sense of Congress with respect to the volunteer activities of the Friends of Lubavitch organization; to the Committee on Post Office and Civil Service.
By Mr. TORRICELLI, 14655

H. Con. Res. 164—Concurrent resolution expressing the sense of the Congress that it should be the policy of each committee of the Congress authorizing or appropriating funds for the construction of any structure that, where practicable, funds be authorized and appropriated for the construction and installation of a flagpole at such structure; to the Committee on Government Operations.
By Mr. DE LA GARZA, 15592

H. Con. Res. 165—Concurrent resolution welcoming the President of Tunisia on his official visit to the United States; to the Committee on Foreign Affairs.
By Mr. FASCELL (for himself, Mr. Wolpe, Mr. Broomfield, and Mr. Siljander), 15592

H. Con. Res. 166—Concurrent resolution to establish a Joint Select Committee on Defense Procurement Reform; to the Committee on Rules.
By Mr. KRAMER, 15592—Cosponsors added, 26110

H. Con. Res. 167—Concurrent resolution expressing the sense of the Congress that procurement of the new U.S. weather radar system, Nexrad, continue on schedule and according to the established minimum requirements agreed to by the National Weather Service, the Federal Aviation Administration, and the Department of Defense; to the Committee on Science and Technology.
By Mr. SCHEUER (for himself, Mr. Addabbo, Mr. Akaka, Mr. Andrews, Mr. Atkins, Mr. Brooks, Mr. Chappell, Mr. de la Garza, Mr. Edwards of Oklahoma, Mr. English, Mr. Fuqua, Mr. Glickman, Mr. Hefner, Mr. Jones of Oklahoma, Mr. Jones of North Carolina, Mr. Lewis of Florida, Mr. McCurdy, Mr. Miller of Washington, Mr. Mineta, Mr. Moody, Mr. Reid, Mrs. Schroeder, Mrs. Smith of Nebraska, Mr. Stangeland, Mr. Synar, Mr. Torricelli, Mr. Valentine, Mr. Watkins, and Mr. Wirth), 15592—Cosponsors added, 18731, 36211, 36766

H. Con. Res. 168—Concurrent resolution expressing the sense of Congress on the Lebanon terrorism crises; to the Committee on Foreign Affairs.
By Mr. GONZALEZ, 16581

H. Con. Res. 169—Concurrent resolution expressing the sense of the Congress that the President's proposal to repeal the provisions of the Internal Revenue Code of 1954 which allow taxpayers to make designations of income tax payments to the Presidential Election Campaign Fund should not be enacted by the Congress; jointly, to the Committees on Ways and Means; House Administration.
By Mr. LaFALCE, 16884—Cosponsors added, 17520, 18060, 18516, 19230, 19527, 19867, 20264, 21938, 22687, 22979, 25279

H. Con. Res. 170—Concurrent resolution condemning the hijacking of TWA flight 847, the brutal murder of PO2c. Robert Stethem, confirming the policy of no capitulation to terrorism, and expressing our commitment to a course of action that results in the freedom of all American hostages; to the Committee on Foreign Affairs.
By Mr. SILJANDER (for himself, Mr. Lott, Mr. Burton of Indiana, Mr. Smith of New Hampshire, Mr. DioGuardi, Mr. Lungren, Mr. Hunter, Mr. Mack, Mr. Armey, Mr. Gingrich, Mr. Roth, Mr. Weber, Mr. Barton of Texas, Mr. Walker, Mr. Carney, Mr. Cobey, Mr. Dannemeyer, Mr. DeLay, Mr. Quillen, Mr. Shaw, Mr. Shuster, Mr. Coble, Mrs. Meyers of Kansas, Mr. Blaz, Mr. Gallo, Mr. Hartnett, Mrs. Johnson, Mr. Kasich, Mr. McMillan, Mr. McGrath, Mr. Petri, Mr. Swindall, Mr. Sweeney, Mr. Whitehurst, Mr. Wolf, Mr. Wortley, Mr. Daub, and Mr. Madigan), 16884—Cosponsors added, 17233, 17913

H. Con. Res. 171—Concurrent resolution expressing the sense of the Congress that the U.S. Ambassador to the United Nations should seek a vote in the U.N. General Assembly on a resolution condemning the June 1985 kidnapping of U.S. citizens by Lebanese Shiite Moslems; to the Committee on Foreign Affairs.
By Mr. SUNDQUIST, 17519

H. Con. Res. 172—Concurrent resolution to celebrate the tenth anniversary of the Apollo-Soyuz rendezvous in space; to the Committee on Science and Technology.
By Mr. NELSON of Florida, 17912—Agreed to in House, 19398—Ordered placed on calendar, 19904—Agreed to in Senate, 20774

H. Con. Res. 173—Concurrent resolution expressing the sense of the Congress that taxes on Social Security benefits should not be increased; to the Committee on Ways and Means.
By Mr. SAXTON, 17912—Cosponsors added, 18731, 19230, 19702, 20139, 26691, 30199, 32215

H. Con. Res. 174—A concurrent resolution expressing the sense of the Congress with respect to the hijacking of Trans World Airlines flight 847, the release of the hostages taken from the flight, other Americans still held captive in Lebanon, and terrorist acts in general; to the Committee on Foreign Affairs.
By Mrs. ROUKEMA, 18059

H. Con. Res. 175—Concurrent resolution calling upon the President to great asylum to those individuals who seek asylum in the United States rather than serve in the South African Armed Forces in support of apartheid; to the Committee on the Judiciary.

By Mr. OWENS, 18729—Cosponsors added, 19230, 19702, 20681, 21938, 22687, 22979, 34789, 37855

H. Con. Res. 176—Concurrent resolution expressing the sense of the Congress that the continued expansion of Soviet offensive nuclear forces and the possible development by the United States of defensive systems to counter that expansion are directly linked and threaten the achievement of a comprehensive arms control agreement; and that, if the Soviet Union agrees to mutual, verifiable and significant reductions in the overall number of offensive nuclear weapon launchers and warheads, the United States should agree to mutual, verifiable and significant restrictions, consistent with and complementary to the 1972 treaty on the limitation of antiballistic missile systems, on the development, testing, and deployment of components, weapons, supporting systems, and technologies for strategic defensive purposes; to the Committee on Foreign Affairs.
By Mr. SOLARZ (for himself and Mr. Leach of Iowa), 18729—Cosponsors added, 26482

H. Con. Res. 177—Concurrent resolution expressing the sense of Congress in opposition to the erosion of local control and participation by farmer- and rancher-borrowers in the farmer- and rancher-owned farm credit system and in opposition to the large-scale consolidation and mergers of the production credit associations and Federal land bank associations within the farm credit system; to the Committee on Agriculture.
By Mrs. SMITH of Nebraska, 19526—Cosponsors added, 21938, 23549

H. Con. Res. 178—Concurrent resolution expressing the sense of the Congress respecting the provision of emergency care by hospitals and free standing emergency centers to all patients; to the Committee on Energy and Commerce.
By Mr. BILIRAKIS, 20838—Cosponsors added, 24581

H. Con. Res. 179—Concurrent resolution providing for a conditional adjournment of the House from August 1 or 2 to September 4, 1985, and a conditional adjournment of the Senate from August 1 or 2 to September 4 or 9, 1985.
By Mr. WRIGHT, 21937—Agreed to in House, 21782—Agreed to in Senate, 22194

H. Con. Res. 180—Concurrent resolution expressing the sense of the Congress that the current tax incentives available to companies which operate in Puerto Rico should be retained; to the Committee on Ways and Means.
By Mr. RANGEL, 21937—Cosponsors added, 23549, 24812, 25497, 27420, 30493, 34754

H. Con. Res. 181—Concurrent resolution to correct the enrollment of H.R. 2068
By Mr. MICA, 22541—Agreed to in House, 22541—Agreed to in Senate, 22136

H. Con. Res. 182—Concurrent resolution calling upon the Members of the Congress to actively support the United States Savings Bonds Program; to the Committee on Ways and Means.
By Mr. GROTBERG (for himself, Mr. Gordon, Mr. Blaz, Mr. de la Garza, Mr. Lagomarsino, Mr. Levin of Michigan, Mr. Frost, Ms. Kaptur, Mr. Gallo, Mr. Saxton, Mr. Bustamante, Mr. Cobey, Mr. DioGuardi, Mr. Stangeland, Mr. Dwyer of New Jersey, and Mr. Daub), 22684

H. Con. Res. 183—Concurrent resolution expressing the sense of the Congress that food producers who permit gleaning of their fields and nonprofit organizations which glean fields and distribute the resulting harvest to help alleviate hunger should be commented for their efforts, and for other purposes; to the Committee on Agriculture.
By Mr. HALL of Ohio, 22898

H. Con. Res. 184—Concurrent resolution expressing the sense of the Congress that no amnesty should be granted to aliens present illegally in the United States; to the Committee on the Judiciary.
By Mr. YOUNG of Florida, 23009

H. Con. Res. 185—Concurrent resolution expressing the sense of the Congress in support of the efforts of the organizers of and participants in the Farmaid Concert to be held in Champaign, IL, to bring the current crisis in American agriculture to the attention of the American people; to the Committee on Agriculture.
By Mr. WEAVER, 23150—Rules suspended. Passed House, 23880—Reported (H. Rept. 99-273), 23912—Referred to the Committee on Agriculture, Nutrition, and Forestry, 24102

H. Con. Res. 186—Concurrent resolution expressing solidarity with the Sakharov family; to the Committee on Foreign Affairs.
By Mr. FRANK (for himself and Mr. Gilman), 23150—Cosponsors added, 24289

H. Con. Res. 187—Concurrent resolution condemning the kidnaping of Ines Gaudelupe Duarte Duran, daughter of President Jose Napoleon Duarte of El Salvador; to the Committee on Foreign Affairs.
By Mr. BARNES (for himself and Mr. Lagomarsino), 23443—Committee discharged. Passed House, 23495—Ordered placed on calendar, 23990—Indefinitely postponed, 24465

H. Con. Res. 188—Concurrent resolution expressing the support of the Congress for an early and peaceful return of democratic rule in Chile; to the Committee on Foreign Affairs.
By Mr. BARNES, 23443

H. Con. Res. 189—Concurrent resolution expressing the sense of the Congress that the President should seek the support of other nations for the establishment of an International Office of Diplomatic Security within the Secretariat of the United Nations; to the Committee on Foreign Affairs.
By Mr. GUARINI, 23443

H. Con. Res. 190—Concurrent resolution expressing the sense of the Congress that the President should form a national commission on the farm credit system to make recommendations to the Congress; to the Committee on Agriculture.
By Mr. MARLENEE (for himself, Mr. Stenholm, Mr. Evans of Iowa, Mr. Lightfoot, Mrs. Smith of Nebraska, Mr. Hillis, Mr. Penny, Mr. Craig, Mr. Franklin, Mr. Huckaby, Mr. Emerson, Mr. Coelho, Mr. Hatcher, Mr. Sikorski, Mr. Whitley, Mr. Skelton, Mr. Volkmer, Mr. Glickman, Mr. Madigan, Mr. Hendon, Mr. Nelson of Florida, Mr. Lewis of Florida, Mr. Durbin, Mr. Hansen, Mr. Daub, Mr. Roberts, Mr. Whittaker, Mrs. Meyers of Kansas, Mr. Jeffords, Mr. Robert F. Smith, Mr. Cheney, Mr. Morrison of Washington, Mr. Regula, Mr. Stangeland, Mr. Schuette, Mr. Hopkins, Mr. Jacobs, Mr. Bedell, Mr. Brown of Colorado, Mr. Combest, Mr. Lott, Mr. Thomas of Georgia, Mr. Swift, Mr. Rogers, Mr. Solomon, Mr. Panetta, Mr. Thomas of California, Mr. Bereuter, Mr. Leach of Iowa, and Mr. Daschle), 23548—Cosponsors added, 24581, 24615, 27163, 29375, 32682

H. Con. Res. 191—Concurrent resolution expressing the support of the Congress for a peaceful return of democratic rule in Chile; to the Committee on Foreign Affairs.
By Mr. ROTH, 23912

H. Con. Res. 192—Concurrent resolution expressing the support of the Congress for an early and peaceful return of democratic rule in Chile; to the Committee on Foreign Affairs.
By Mr. BARNES, 24178—Debated, 24608—Rules suspended. Amended and passed House, 24968—Referred to the Committee on Foreign Relations, 25305

H. Con. Res. 193—Concurrent resolution expressing the sense of the Congress concerning the appropriation of additional funds for the United States contribution to the seventh replenishment of the resources of the International Development Association; to the Committee on Banking, Finance and Urban Affairs.
By Mr. DORNAN of California, 24178—Cosponsors added, 27019

H. Con. Res. 194—Concurrent resolution urging the President to commence promptly a new round of multilateral trade negotiations under the General Agreement on Tariffs and Trade; to the Committee on Ways and Means.
By Mr. ROWLAND of Connecticut, 24178—Cosponsors added, 25759, 26482, 30914

H. Con. Res. 195—Concurrent resolution commemorating the 50th anniversary of the Congressional Staff Club; to the Committee on Post Office and Civil Service.
By Mr. WRIGHT (for himself and Mr. Michel), 24288—Agreed to in House, 26979—Referred to the Committee on the Judiciary, 27961

H. Con. Res. 196—Concurrent resolution expressing the sense of the Congress in support of the provision of disaster assistance for the victims of the earthquake in Mexico on September 19, 1985; to the Committee on Foreign Affairs.
By Mr. COLEMAN of Texas (for himself, Mr. Skeen, Mrs. Schroeder, Mr. Torres, Mr. Bustamante, Mr. Hoyer, Mr. Durbin, Mr. Coelho, Mr. Sisisky, Mr. Mineta, and Mrs. Burton of California), 24580—Cosponsors added, 25279, 26110

H. Con. Res. 197—Concurrent resolution expressing the sense of Congress that 401(k) retirement savings plans should be preserved for all organizations and should remain structured to allow widespread participation; to the Committee on Ways and Means.
By Mr. BOUCHER (for himself, Mr. Rahall, Mr. Torricelli, Mr. Horton, Mr. Monson, Mr. Frank, Mr. Chandler, Mr. Fazio, Mr. Martinez, Mr. Lightfoot, Mr. Mitchell, Mr. Garcia, Mr. Kolter, Mr. Gray of Illinois, Mr. Traficant, Mr. Applegate, Mr. Fuqua, Mr. Wortley, Mr. Porter, Mr. Fish, Mr. Cobey, and Mr. Dreier of California), 25049—Cosponsors added, 27643, 29375, 30199, 31516, 35288

H. Con. Res. 198—Concurrent resolution expressing the sense of the Congress condemning the indiscriminate bombings and attacks on civilians and civilian targets by the Armed Forces of El Salva-

H. Con. Res. 198—Continued
dor; to the Committee on Foreign Affairs.
By Mr. CONYERS (for himself, Mrs. Boxer, Mrs. Collins, Mr. Dellums, Mr. Dymally, Mr. Edwards of California, Mr. Evans of Illinois, Mr. Gonzalez, Mr. Hayes, Mr. Kastenmeier, Mr. Martinez, Mr. Mitchell, Mr. Rodino, and Mr. Savage), 25049—Cosponsors added, [illegible]

H. Con. Res. 199—Concurrent resolution asking that the President bring the rights of the Polish people to the attention of Soviet General Secretary Gorbachev; to the Committee on Foreign Affairs.
By Mr. COURTER, 25049

H. Con. Res. 200—Concurrent resolution commending the current Government of Guatemala for leading that country toward democracy under freely elected civilian leadership; to the Committee on Foreign Affairs.
By Mr. LIVINGSTON, 25049—Cosponsors added, 29375, 31888, 34885

H. Con. Res. 201—Concurrent resolution to commemorate the accomplishments of Public Law 94-142, the Education for All Handicapped Children Act, on the 10th anniversary of its enactment; to the Committee on Education and Labor.
By Mr. WILLIAMS (for himself, Mrs. Burton of California, Mr. Evans of Iowa, Mr. Walgren, Mr. Fawell, Mr. Feighan, Mr. Wolf, Mr. Barnes, Mr. Leland, Mr. Fauntroy, Mrs. Boxer, Mr. Rahall, Mr. Morrison of Connecticut, Mr. Dwyer of New Jersey, Mr. Lehman of Florida, Mr. Conte, Mr. Coelho, Mr. Roe, Mr. Wortley, Mr. Guarini, Mr. Martinez, Mr. Heftel of Hawaii, Mr. Dymally, Mr. Atkins, Mr. Owens, Mr. Murphy, Mr. Fuster, Mr. Ford of Michigan, Mr. Biaggi, Mr. Howard, Mr. Hayes, Mr. Chandler, Mr. Levin of Michigan, Mr. de la Garza, Mr. Goodling, Mr. Miller of California, Mr. Clay, Mr. Traficant, Mr. Kildee, Mr. Bartlett, Mr. Tauke, Mr. Gunderson, Mr. McKernan, Mr. Ortiz, Mr. Savage, Mr. Pepper, Mr. Perkins, Mr. Hawkins, and Mr. Panetta), 25049—Cosponsors added, 26482, 28317—Reported with amendments (H. Rept. 99-328), 28864—Debated, 29235—Rules suspended. Amended and passed House, 29327—Passage vacated. Laid on the table, 29328

H. Con. Res. 202—Concurrent resolution to request the President to provide economic assistance to Mexico while enhancing the national security and energy preparedness of the United States by further filling the strategic petroleum reserve with petroleum obtained from Mexico; jointly, to the Committees on Foreign Affairs; Energy and Commerce; Armed Services.
By Mrs. BOXER (for herself and Mr. Miller of California), 25496—Cosponsors added, 27163, 28702, 36106

H. Con. Res. 203—Concurrent resolution authorizing printing of the brochure entitled "How Our Laws Are Made"; to the Committee on House Administration.
By Mr. RODINO, 25496—Reported (H. Rept. 99-350), 29897—Agreed to in House, 30970—Agreed to in Senate, 31325

H. Con. Res. 204—Concurrent resolution endorsing the recommendations of the Committee on Solar and Space Physics for solar and space physics research through the year 2000; to the Committee on Science and Technology.
By Mr. FOWLER, 26109—Cosponsors added, 30199, 32632

H. Con. Res. 205—Concurrent resolution endorsing the recommendations of the Solar System Exploration Committee for the continued exploration of the solar system by the United States; to the Committee on Science and Technology.
By Mr. FOWLER, 26109—Cosponsors added, 30199, 32632

H. Con. Res. 206—Concurrent resolution endorsing the recommendations of the Astronomy Survey Committee for astronomical and astrophysical exploration and understanding during the 1980's; to the Committee on Science and Technology.
By Mr. FOWLER, 26109—Cosponsors added, 30199, 32632

H. Con. Res. 207—Concurrent resolution to recognize the 20th anniversary of the Higher Education Act of 1965 and reaffirm its purpose; to the Committee on Education and Labor.
By Mr. FORD of Michigan (for himself, Mr. Sunia, Mr. Feighan, Mr. Perkins, Mr. Daschle, Mr. Dwyer of New Jersey, Mr. Hayes, Mr. Horton, Mr. Lantos, Mr. Fowler, Mr. Foley, Mr. Dingell, Mr. Henry, Mr. Waxman, Mrs. Collins, Mr. Owens, Mr. Howard, Mr. Matsui, Mr. Anderson, Mr. Daub, Mr. McKernan, Mr. de la Garza, Mr. Frank, Mr. Roe, Mr. Dymally, Mr. Morrison of Connecticut, Mr. Smith of Florida, Mr. Crockett, Mr. Boucher, Mr. Chandler, Mr. Kildee, Mr. Fuster, Mr. Young of Missouri, Mr. Murphy, Mr. Rahall, Mr. Berman, Mr. Coleman of Missouri, Mr. Gilman, Mr. Gaydos, Mr. Atkins, Mr. Solarz, Mr. Fuqua, Mr. LaFalce, Mr. Clay, Mrs. Bentley, Mr. Moorhead, Ms. Kaptur, Mr. Rose, Mr. Fazio, Mr. Sabo, Mr. Weaver, Mr. Conyers, Mr. Jones of Oklahoma, Mr. Weiss, Mr. Levin of Michigan, Mr. Mollohan, Mr. Panetta, Mr. Williams, Mrs. Burton of California, Mr. Rodino, Mr. de Lugo, Mr. Savage, Mr. Martinez, Mr. Hoyer, and Mr. Biaggi), 26482—Ordered held at desk, 28064—Cosponsors added, 29251—Reported (H. Rept. 99-343), 29374—Agreed to in House, 29875—Agreed to in Senate, 31119

H. Con. Res. 208—Concurrent resolution deploring the intention of the United States to withdraw from the compulsory jurisdiction of the World Court; to the Committee on Foreign Affairs.
By Mr. LEACH of Iowa (for himself, Mr. Seiberling, and Mr. McHugh), 26482—Cosponsors added, 27829, 28866, 29686, 31516, 34267

H. Con. Res. 209—Concurrent resolution asking that the President bring the rights of the Polish people to the attention of the Soviet Government; to the Committee on Foreign Affairs.
By Mr. COURTER (for himself, Mr. Bateman, Mr. Boland, Mr. Annunzio, Mr. Conte, Mrs. Collins, Mr. Nowak, Mr. Saxton, Mr. Lagomarsino, Mr. Kleczka, Mr. DioGuardi, Mr. Morrison of Connecticut, Mr. Hunter, Mr. Walker, Mr. Gingrich, Mr. Roe, Mr. Wortley, Mr. Weiss, Mr. Frank, Mr. Smith of Florida, Mr. Porter, Mrs. Bentley, Mr. Berman, Mr. Whittaker, Mr. Volkmer, Mr. Eckart of Ohio, Mr. DeLay, Mr. Weber, Mr. Burton of Indiana, and Mr. Armey), 26690—Cosponsors added, 29686, 32643

H. Con. Res. 210—Concurrent resolution expressing the sense of the Congress with respect to human rights in Poland; to the Committee on Foreign Affairs.
By Mr. BORSKI, 27162—Cosponsors added, 27643, 28866, 32632

H. Con. Res. 211—Concurrent resolution in support of universal access to immunization by 1990 and accelerated efforts to eradicate childhood diseases; to the Committee on Foreign Affairs.
By Mr. HALL of Ohio (for himself, Mr. Fascell, Mr. Conte, Mr. Downey of New York, Mr. Gray of Pennsylvania, Mr. Jeffords, Mr. Leland, Mr. Levine of California, Mr. Moorhead, Mr. Obey, Mrs. Roukema, Mr. Smith of New Jersey, and Mr. Yatron), 27162—Cosponsors added, 30384, 31637, 35288, 36106—Referred to the Committee on Foreign Relations, 36504—Rules suspended. Amended and passed House, 36572

H. Con. Res. 212—Concurrent resolution condemning the Government of the Soviet Union for the killing of Charles Thornton, an American journalist working in Afghanistan; to the Committee on Foreign Affairs.
By Mr. McCAIN (for himself, Mr. Udall, Mr. Stump, Mr. Rudd, Mr. Kolbe, and Mr. Sundquist), 27162—Cosponsors added, 28317, 29375, 31516, 32632, 34885

H. Con. Res. 213—Concurrent resolution on reducing the threat of international terrorism; to the Committee on Foreign Affairs.
By Mr. MAVROULES (for himself and Mr. Skelton), 27162—Cosponsors added, 28702, 29686, 30199, 30493, 31248, 33843, 37488

H. Con. Res. 214—Concurrent resolution expressing the sense of Congress with respect to the deterioration of conditions in Poland; jointly, to the Committees on Foreign Affairs; Banking, Finance and Urban Affairs.
By Mr. DENNY SMITH (for himself and Mr. Dornan of California), 27162

H. Con. Res. 215—Concurrent resolution condemning the hijacking of the *Achille Lauro* and the murder of Leon Klinghoffer; to the Committee on Foreign Affairs.
By Mr. WEISS, 27162

H. Con. Res. 216—Concurrent resolution condemning the racism and antisemitism of Louis Farrakhan and finding his racism and divisiveness morally repugnant to the people of the United States; to the Committee on the Judiciary.
By Mr. SILJANDER (for himself, Mr. Frank, Mr. Kramer, Mr. Scheuer, Mr. Lagomarsino, Mr. Borski, Mr. Grotberg, Mr. Shelby, Mr. Dornan of California, Mr. LaFalce, Mr. Waxman, Mr. Fazio, Ms. Fiedler, Mrs. Martin of Illinois, and Mr. Burton of Indiana), 27642—Cosponsors added, 27829, 34789

H. Con. Res. 217—Concurrent resolution condemning the hijacking of the *Achille Lauro* and the murder of Leon Klinghoffer and commending President Reagan and others who assisted in the apprehension of the perpetrators of such acts; to the Committee on Foreign Affairs.
By Mr. WEISS, 27642—Cosponsors added, 32643

H. Con. Res. 218—Concurrent resolution expressing the sense of the Congress that Smithsonian Institution loans and investments in the Republic of South Africa should be terminated; to the Committee on House Administration.
By Ms. OAKAR, 27828

H. Con. Res. 219—Concurrent resolution expressing the sense of the Congress that the President should declare a state of

national emergency with respect to terrorist acts committed against citizens of the United States; to the Committee on Foreign Affairs.
By Mr. DANNEMEYER (for himself, Mr. Shuster, Mr. Gekas, Mr. Monson, Mr. Walker, Mr. Dornan of California, Mr. O'Brien, Mr. Cobey, Mr. Barton of Texas, Mr. Strang, Mr. Ritter, Mr. Swindall, Mr. Rudd, and Mr. Nielson of Utah), 28316—Cosponsors added, 31637, 36211

H. Con. Res. 220—Concurrent resolution authorizing use of the rotunda of the Capitol for a ceremony incident to placement of a bust of Dr. Martin Luther King, Jr. in the Capitol and authorizing printing of the transcript of proceedings of that ceremony; to the Committee on House Administration.
By Ms. OAKER, 28316

H. Con. Res. 221—Concurrent resolution to express the sense of the Congress that Medicare patients are entitled to accurate and timely information regarding their Medicare benefits; jointly, to the Committees on Ways and Means; Energy and Commerce.
By Ms. SNOWE, 29251—Cosponsors added, 30914, 31516, 36106

H. Con. Res. 222—Concurrent resolution condemning the state of emergency imposed by the Sandinista regime suspending fundamental civil liberties of the Nicaraguan people; to the Committee on Foreign Affairs.
By Mr. BROOMFIELD (for himself, Mr. Yatron, Mr. Lagomarsino, and Mr. Murtha), 29374

H. Con. Res. 223—Concurrent resolution reaffirming that deposits, up to the statutorily prescribed amount, in federally insured depository institutions are backed by the full faith and credit of the United States; to the Committee on Banking, Finance and Urban Affairs.
By Mr. PARRIS, 29374

H. Con. Res. 224—Concurrent resolution expressing the sense of Congress respecting the education of children with acquired immune deficiency or acquired immune deficiency related complex; to the Committee on Education and Labor.
By Mr. DANNEMEYER (for himself, Mr. Armey, Mr. Lightfoot, Mr. Bliley, Mr. Monson, Mr. Ralph M. Hall, Mr. Roemer, Mr. Barton of Texas, and Mr. Dornan of California), 29685—Cosponsors added, 37855

H. Con. Res. 225—Concurrent resolution to express the sense of the Congress that the Postmaster General should issue a postage stamp commemorating the 100th Congress; to the Committee on Post Office and Civil Service.
By Mr. DYSON, 29898—Agreed to in House, 32622

H. Con. Res. 226—Concurrent resolution expressing the sense of the Congress regarding the jamming of western radio broadcasts by the Soviet Union, Bulgaria, Czechoslovakia, and Poland; to the Committee on Foreign Affairs.
By Mr. SMITH of New Jersey, 30199

H. Con. Res. 227—Concurrent resolution inviting citizens to light porch lights, candles, or other lights from dusk to dawn on November 19 [illegible] 20, 1985; to the Committee on Foreign Affairs.
By Mr. AuCoin (for himself, Mr. Conte, Mr. Addabbo, Mr. Horton, Mr. Bedell, Mr. Traxler, Mrs. Boxer, Mr. Coelho, Mr. Levine of California, Mr. Hoyer, Mr. Dicks, Mrs. Schroeder, Mr. Reid, Mr. Fazio, Mr. Edgar, Mr. Hutto, Mr. Carper, Mr. Hall of Ohio, Mr. Waxman, Mr. Mrazek, Mr. Markey, Mr. Edwards of California, Mr. Mollohan, Mr. Frank, Mr. Matsui, Mr. Weaver, Mr. Downey of New York, Mr. Lantos, and Mr. Dellums), 30493—Cosponsors added, 31248, 31516, 31637, 31888, 32643

H. Con. Res. 228—Concurrent resolution condemning all acts of terrorism (including the hijacking of the *Achille Lauro* and the murder of Leon Klinghoffer) and calling for the creation of an international coordinating committee on terrorism and for proposals to protect Americans abroad, and for other purposes; to the Committee on Foreign Affairs.
By Mr. MICA (for himself, Ms. Snowe, Mr. Weiss, Mr. Mavroules, Mr. Fascell, Mr. Yatron, Mr. Wolpe, Mr. Gejdenson, Mr. Kostmayer, Mr. Torricelli, Mr. Smith of Florida, Mr. Levine of California, Mr. Ackerman, Mr. MacKay, Mr. Udall, Mr. Garcia, Mr. Mack, Mr. McCain, Mr. Bonker, Mr. Gilman, Mr. Dannemeyer, Mr. Leach of Iowa, Mr. Broomfield, Mr. Lagomarsino, Mr. Siljander, Mr. Solarz, Mr. Lantos, Mr. Berman, and Mr. Feighan), 30913—Cosponsors added, 31249, 31637—Debated, 32414—Rules suspended. Amended and passed House, 32426—Referred to the Committee on Foreign Relations, 33400

H. Con. Res. 229—Concurrent resolution expressing the sense of Congress that there should be no increase in individual income tax rates; to the Committee on Ways and Means.
By Mr. ROWLAND of Connecticut, 30913—Cosponsors added, 32643

H. Con. Res. 230—Concurrent resolution authorizing printing of additional copies of the transcript of hearings entitled "1984: Civil Liberties and the National Security State"; to the Committee on House Administration.
By Mr. RODINO, 30913—Referred to the Committee on Rules and Administration, 36268—Agreed to in House, 36183—Agreed to in Senate, 36474

H. Con. Res. 231—Concurrent resolution congratulating Sharon Christa McAuliffe on her selection as the first teacher in space, and for other purposes; to the Committee on Science and Technology.
By Mr. GREGG (for himself, Mr. Smith of New Hampshire, Mr. Fuqua, Mr. Lujan, Mr. Nelson of Florida, and Mr. Walker), 31001—Reported with amendments (H. Rept. 99-406), 33601—Ordered held at desk, 36500

H. Con. Res. 232—Concurrent resolution expressing the sense of the Congress with respect to the restoration of democracy in the Philippines; to the Committee on Foreign Affairs.
By Mr. SOLARZ (for himself, Mr. Fascell, Mr. Broomfield, Mr. Leach of Iowa, Mr. Gejdenson, Mr. Dymally, Mr. Bereuter, Mr. Torricelli, Mr. Udall, and Mr. Barnes), 31515—Cosponsors added, 31637, 31888—Agreed to in House, 31844—Agreed to in Senate, 32164

H. Con. Res. 233—Concurrent resolution expressing the sense of the Congress concerning representative government, political parties, and freedom of expression on Taiwan; to the Committee on Foreign Affairs.
By My SOLARZ (for himself and Mr. Leach of Iowa), 32215

H. Con. Res. 234—Concurrent resolution providing for a Joint Session of Congress to receive a message from the President.
By Mr. WRIGHT, 32642—Agreed to in House, 32622—Agreed to in Senate, [illegible]

H. Con. Res. 235—Concurrent resolution providing for an adjournment of the House from November 21 to December 2, 1985, and an adjournment of the Senate from November 21, November 22, or November 23 to December 2, 1985.
By Mr. WRIGHT, 32642—Agreed to in Senate, 33051

H. Con. Res. 236—Concurrent resolution urging the President to convene a conference to develop an international seaport security agreement relating to seaport and passenger vessel security among the United States, its allies, other interested nations, and the private sector; to the Committee on Foreign Affairs.
By Ms. MIKULSKI (for herself and Mr. Weiss), 32978

H. Con. Res. 237—Concurrent resolution supporting expanded cultural exchange between the United States and the Soviet Union; to the Committee on Foreign Affairs.
By Mr. DOWNEY of New York (for himself and Mr. Jeffords), 32978—Cosponsors added, 36211

H. Con. Res. 238—Concurrent resolution commending President Reagan on the successful conclusion of the Geneva Summit with Soviet General Secretary Gorbachev; to the Committee on Foreign Affairs.
By Mr. ZSCHAU, 32978

H. Con. Res. 239—Concurrent resolution commending the Government of Ireland and the Government of the United Kingdom for reaching agreement on measures which will lay the foundation for a just, durable, and peaceful solution to the problems of Northern Ireland; to the Committee on Foreign Affairs.
By Mr. FASCELL (for himself, Mr. Wright, Mr. Foley, Mr. Boland, Mr. Michel, Mr. McDade, Mr. Hamilton, and Mr. Broomfield), 34789—Debated, 35176—Rules suspended. Amended and passed House, 35251—Passed Senate (in lieu of S. Con. Res. 93), 36266—Ordered placed on calendar, 36268

H. Con. Res. 240—Concurrent resolution to commend the Bulletin of the Atomic Scientists on the 40th anniversary of publication; to the Committee on Post Office and Civil Service.
By Mr. MARKEY, 34789—Cosponsors added, 37488

H. Con. Res. 241—Concurrent resolution expressing the sense of the Congress that the Government of Canada should fully and promptly carry out the pledge it made at the Quebec Summit to discontinue the imposition of Federal excise tax on tourism literature imported from the United States and issued by certain nongovernmental organizations; to the Committee on Foreign Affairs.
By Mr. DASCHLE (for himself, Mr. Boner of Tennessee, Mr. Badham, Mr. Nelson of Florida, Mr. Akaka, Mr. Alexander, Mr. Dorgan of North Dakota, Mr. Florio, Mr. Gregg, Mr. Hughes, Mr. Leland, Mr. Lent, Mr. Reid, Mr. Ritter, Mr. Roth, Mr. Russo, Mr. Stangeland, Mr. Tallon, Mrs. Vucanovich, and Mr. Young of Missouri, 34789—Cosponsors added, 36106, 37855

H. Con. Res. 242—Concurrent resolution expressing the sense of the Congress that

H. Con. Res. 242—Continued
the President should exert every effort to schedule annual summit meetings between the President of the United States and the leader of the Soviet Union: to the Committee on Foreign Affairs.
By Mr. LANTOS, 34885

H. Con. Res. 243—Concurrent resolution expressing the sense of the Congress that the Government of the Republic of South Africa should release Nelson Mandela from prison and lift the restrictions imposed on Winnie Mandela; to the Committee on Foreign Affairs.
By Mr. TORRICELLI, 34885—Cosponsors added, 36106, 36211, 36766, 37488, 38734

H. Con. Res. 244—Concurrent resolution to express the sense of Congress regarding East Timor, to the Committee on Foreign Affairs.
By Mr. HALL of Ohio, 35787

H. Con. Res. 245—Concurrent resolution congratulating the President-elect of Guatemala, Marco Vincio-Cerezo, on his election and expressing the support of the Congress for the new government of Guatemala that will be inaugurated on January 14, 1986; to the Committee on Foreign Affairs.
By Mr. BARNES, 35787—Referred to the Committee on Foreign Relations, 36504—Rules suspended. Amended and passed House, 36570

H. Con. Res. 246—Concurrent resolution correcting the enrollment of House Joint Resolution 372.
By Mr. FOLEY, 36105—Agreed to in Senate, 35918—Agreed to in House, 35957

H. Con. Res. 247—Concurrent resolution requesting the President to return the enrolled bill (H.R. 3003) relating to the conveyance of certain land located in the State of Maryland to the Maryland National Capital Park and Planning Commission and providing for its reenrollment with technical corrections.
By Mr. VENTO, 36105—Agreed to in House, 35988—Agreed to in Senate, 36265

H. Con. Res. 248—Concurrent resolution expressing the sense of the Congress with respect to Americans who are missing in action in Southeast Asia; to the Committee on Foreign Affairs.
By Mr. DORNAN of California, 36105

H. Con. Res. 249—Concurrent resolution expressing the sense of the Congress with respect to the strategic importance of Israel to the United States; to the Committee on Foreign Affairs.
By Mr. DORNAN of California, 36105

H. Con. Res. 250—Concurrent resolution expressing the sense of the Congress with respect to the Baltic States and with respect to Soviet claims of citizenship over certain United States citizens; to the Committee on Foreign Affairs.
By Mr. DORNAN of California, 36105

H. Con. Res. 251—Concurrent resolution expressing the sense of the Congress with respect to the Baltic States and with respect to Soviet claims of citizenship over certain United States citizens; to the Committee on Foreign Affairs.
By Mr. DORNAN of California, 36105

H. Con. Res. 252—Concurrent resolution expressing the sense of the Congress with respect to the Baltic States; to the Committee on Foreign Affairs.
By Mr. DORNAN of California, 36105

H. Con. Res. 253—Concurrent resolution expressing the sense of the Congress that the International Olympic Committee should allow Taiwan to participate in the 1988 winter Olympic games under its own name, flag, and national anthem; to the Committee on Foreign Affairs.
By Mr. DORNAN of California, 36105

H. Con. Res. 254—Concurrent resolution to seek the resurrection of churches and religious freedom in the Ukraine; to the Committee on Foreign Affairs.
By Mr. DORNAN of California, 36105

H. Con. Res. 255—Concurrent resolution relative to rights of Ukrainian citizens; to the Committee on Foreign Affairs.
By Mr. DORNAN of California, 36105

H. Con. Res. 256—Concurrent resolution expressing the sense of the Congress that the United States, Mexico, and Canada should establish a common economic bond of energy cooperation; to the Committee on Foreign Affairs.
By Mr. DORNAN of California, 36106

H. Con. Res. 257—Concurrent resolution expressing the sense of Congress that the President should communicate immediately to the Government of the Soviet Union that the United States insists that the Soviet Union remove its military combat troops from Cuba, with all deliberate speed; to the Committee on Foreign Affairs.
By Mr. DORNAN of California, 36106

H. Con. Res. 258—Concurrent resolution urging a moratorium on the commercial killing of whales; to the Committee on Foreign Affairs.
By Mr. DORNAN of California, 36106

H. Con. Res. 259—Concurrent resolution expressing the sense of Congress that the President should express to the Government of the Soviet Union the disapproval of the American people concerning that Government's systematic nondelivery of international mail addressed to certain persons residing within the Soviet Union, that the Department of State should pursue this matter at the diplomatic level with the Soviet Union and other countries, and that the United States delegation to the next Congress of the Universal Postal Union seek the compliance of the Government of the Soviet Union with the acts of the Universal Postal Union; jointly, to the Committee on Foreign Affairs; Post Office and Civil Service.
By Mr. DORNAN of California, 36210

H. Con. Res. 260—Concurrent resolution to recognize and honor the contributions of the Consumers Union; to the Committee on Energy and Commerce.
By Mrs. BURTON of California, 36765

H. Con. Res. 261—Concurrent resolution expressing the sense of the Congress that the Republic of Korea should restore the civil and political rights of Kim Dae Jung and that true democracy should be instituted in the Republic of Korea; to the Committee on Foreign Affairs.
By Mr. FEIGHAN (for himself and Mr. Dixon), 37487

H. Con. Res. 262—Concurrent resolution correcting the enrollment of House Joint Resolution 187.
By Mr. SEIBERLING, 37855—Agreed to in Senate, 37622—Agreed to in House, 37813

H. Con. Res. 263—Concurrent resolution to rescind the approval of House Concurrent Resolution 262, correcting the enrollment of House Joint Resolution 187, and directing the Clerk of the House of Representatives to make a correction in the enrollment of the joint resolution (H.J. Res. 187).
By Mr. SEIBERLING, 38371—Agreed to in Senate, 38562—Agreed to in House, 38078

H. Con. Res. 264—Concurrent resolution to correct the enrollment of H.R. 2100.
By Mr. de la GARZA, 38371—Agreed to in Senate, 38562—Agreed to in House, 38107

H. Con. Res. 265—Concurrent resolution expressing the sense of the Congress that all executive agencies should preferentially appoint veterans of the Armed Forces of the United States to positions in the Federal Government as provided in title 5, United States Code; to the Committee on Post Office and Civil Service.
By Mrs. LLOYD (by request), 38371

H. Con. Res. 266—Concurrent resolution providing for the sine die adjournment of the Congress; laid on the table.
By Mr. ROWLAND of Connecticut, 38371—Motion to table was agreed to, 38358

H. Con. Res. 267—Concurrent resolution providing for the sine die adjournment of the 1st session of the 99th Congress.
By Mr. FOLEY, 38371—Agreed to in House, 38368, 38733—Agreed to in Senate, 38752

HISTORY OF BILLS AND RESOLUTIONS

HOUSE RESOLUTIONS

H. Res. 1—Resolution referring the election of a Member from the Eighth Congressional District of Indiana to the Committee on House Administration, and for other purposes.
By Mr. WRIGHT, 460—Debated, 380—Agreed to in House, 388

H. Res. 2—Resolution authorizing the Speaker to administer the oath of office to Representative-elect Richard Stallings from the State of Idaho.
By Mr. WRIGHT, 460—Agreed to in House, 388

H. Res. 3—Resolution electing officers of the House of Representatives.
By Mr. GEPHARDT, 461—Agreed to in House, 392

H. Res. 4—Resolution informing the Senate that a quorum of the House has assembled and has elected Thomas P. O'Neill, Jr., a Representative from the Commonwealth of Massachusetts, Speaker; and Benjamin J. Guthrie, a citizen of the Commonwealth of Virginia, Clerk.
By Mr. WRIGHT, 461—Agreed to in House, 392

H. Res. 5—Resolution authorizing the Speaker to appoint a committee of two Members on the part of the House to join with a committee of the Senate to notify the President that a quorum of each House has been assembled and that Congress is ready to receive any communication that he may be pleased to make.
By Mr. WRIGHT, 461—Agreed to in House, 392

H. Res. 6—Resolution authorizing the Clerk of the House to inform the President that the House of Representatives has elected Thomas P. O'Neill, Jr., a Representative from the Commonwealth of Massachusetts, Speaker; and Benjamin J. Guthrie, a citizen of the Commonwealth of Virginia, Clerk.
By Mr. WHITTEN, 461—Agreed to in House, 393—Amendments, 30385

H. Res. 7—Resolution adopting the Rules of the House of Representatives for the 99th Congress.
By Mr. WRIGHT, 461—Debated, 393, 403, 23517—Agreed to in House, 412

H. Res. 8—Resolution relating to the compensation of certain minority employees.
By Mr. MICHEL, 461—Agreed to in House, 413

H. Res. 9—Resolution fixing the daily hour of meeting of the House.
By Mr. PEPPER, 461—Agreed to in House, 414

H. Res. 10—Resolution providing for the House to proceed to the West Front of the Capitol on January 21, 1985, for the purpose of attending the inaugural ceremonies.
By Mr. WRIGHT, 461—Agreed to in House, 418—Cosponsors added, 903

H. Res. 11—Resolution electing the Honorable Jim Wright of Texas as Speaker pro tempore during the absence of the Speaker.
By Mr. GONZALEZ, 461—Agreed to in House, 421

H. Res. 12—Resolution expressing the House of Representatives' opposition to an imposition of an import fee on crude oil and refined products; to the Committee on Ways and Means.
By Mr. CONTE, 461—Cosponsors added, 2942, 6087, 8763, 23444, 31249

H. Res. 13—Resolution to amend the Rules of the House of Representatives to eliminate the limitations on outside earned income of Members of the House; to the Committee on Rules.
By Mr. CRANE, 461

H. Res. 14—Resolution to honor Mohammed Sedik Benyahia; to the Committee on Post Office and Civil Service.
By Mr. JACOBS, 461

H. Res. 15—Resolution to amend the Rules of the House of Representatives to prohibit Members from earning outside earned income, effective January 1, 1985; to the Committee on Rules.
By Mr. JACOBS, 461

H. Res. 16—Resolution to amend the Rules of the House of Representatives to require that measures affecting the salaries, freebies, or emoluments of Members or former Members of Congress be adopted by rollcall vote; to the Committee on Rules.
By Mr. JACOBS, 461

H. Res. 17—Resolution establishing a Commission to recommend an appropriate memorial to former U.S. Representative Allard K. Lowenstein; to the Committee on Rules.
By Mr. JACOBS, 461

H. Res. 18—Resolution to enclose the galleries of the House of Representatives with a transparent and substantial material; to the Committee on House Administration.
By Mr. JACOBS (for himself, Mr. Stenholm, Mr. Flippo, Mr. Leath of Texas, Mr. Coelho, and Mr. Wortley), 461

H. Res. 19—Resolution expressing the sense of the House of Representatives that the Federal Communications Commission should, on an expedited basis, develop and implement a telephone lifeline assistance program; to the Committee on Energy and Commerce.
By Mr. LELAND (for himself, Mr. Markey, Mr. Bryant, Mrs. Collins, and Mr. Swift), 461

H. Res. 20—Resolution to establish the Select Committee on Hunger; to the Committee on Rules.
By Mr. LELAND (for himself, Mrs. Roukema, Mr. Gilman, Mr. Hall of Ohio, Mr. Emerson, Mr. Panetta, Mr. Traxler, Mr. Daschle, Mr. Morrison of Washington, Mr. Fazio, Mr. Gejdenson, Mr. Evans of Iowa, Mr. Kostmayer, Mrs. Burton of California, Mr. Hawkins, and Mr. Robert F. Smith), 461—Cosponsors added, 1315, 2293, 2681, 3570—Reported (H. Rept. 99-12), 4228—Debated, 4961—Agreed to in House, 4976

H. Res. 21—Resolution establishing a congressional child care center; to the Committee on House Administration.
By Ms. OAKAR, 461—Cosponsors added, 4231, 6368, 8763, 13128, 22687—Amended and passed House, 36042—Amendments, 36042—Title amended, 36046

H. Res. 22—Resolution to establish the Select Committee on Narcotics Abuse and Control; to the Committee on Rules.
By Mr. RANGEL (for himself, Mr. Gilman, Mr. Rodino, Mr. Stark, Mr. Scheuer, Mrs. Collins, Mr. Akaka, Mr. Guarini, Mr. Matsui, Mr. Fascell, Mr. Fauntroy, Mr. Sam B. Hall, Mr. Sam B., Jr., Mr. Levine of California, Mr. Ortiz, Mr. Smith of Florida, Mr. Towns, Mr. Coughlin, Mr. Parris, Mr. Hunter, and Mr. Lewis of Florida), 461—Cosponsors added, 2293, 2942, 3570—Reported (H. Rept. 99-13), 4228—Debated, 4976—Agreed to in House, 4988

H. Res. 23—Resolution designating May 3 as "Polish Constitution Day"; to the Committee on Post Office and Civil Service.
By Mr. ROE, 461—Cosponsors added, 10521

H. Res. 24—Resolution to correct the current disproportional seating on the committees and subcommittees of the United States House of Representatives, and for other purposes; to the Committee on Rules.
By Mr. DANNEMEYER, 461—Cosponsors added, 828, 2293

H. Res. 25—Resolution to establish the Select Committee on Children, Youth, and Families; to the Committee on Rules.
By Mr. MILLER of California (for himself, Mr. Coats, Mr. Lehman of Florida, Mr. Fish, Mrs. Schroeder, Mr. Bliley, Mrs. Boggs, Mr. Wolf, Mr. McHugh, Mr. Burton of Indiana, Ms. Mikulski, Mrs. Johnson, Mr. Weiss, Mr. McKernan, Mr. Anthony, Mrs. Vucanovich, Mrs. Boxer, Mr. Levin of Michigan, Mr. Morrison of Connecticut, Mr. Rowland of Georgia, Mr. Sikorski, Mr. Wheat, Mr. Martinez, Mr. Ackerman, Mr. Addabbo, Mr. Akaka, Mr. Alexander, Mr. Anderson, Mr. Applegate, Mr. Barnes, Mr. Bennett, Mr. Berman, Mr. Bevill, Mr. Biaggi, Mr. Boehlert, Mr. Boner of Tennessee, Mr. Borski, Mr. Brown of California, Mr. Bryant, Mrs. Burton of California, Mr. Carper, Mr. Carr, Mr. Clay, Mr. Coelho, Mrs. Collins, Mr. Conte, Mr. Conyers, Mr. Coyne, Mr. Crockett, Mr. Darden, Mr. Daschle, Mr. Dellums, Mr. de Lugo, Mr. Dixon, Mr. Donnelly, Mr. Dorgan of North Dakota, Mr. Dowdy of Mississippi, Mr. Downey of New York, Mr.

H. Res. 25—Continued
Durbin, Mr. Dwyer of New Jersey, Mr. Dymally, Mr. Edgar, Mr. Edwards of California, Mr. Edwards of Oklahoma, Mr. Evans of Iowa, Mr. Evans of Illinois, Mr. Fauntroy, Mr. Fazio, Mr. Feighan, Ms. Fiedler, Mr. Foglietta, Mr. Foley, Mr. Ford of Tennessee, Mr. Ford of Michigan, Mr. Frank, Mr. Garcia, Mr. Gejdenson, Mr. Gephardt, Mr. Gingrich, Mr. Gray of Pennsylvania, Mr. Guarinin, Mr. Hall of Ohio, Mr. Hamilton, Mr. Hartnett, Mr. Hawkins, Mr. Hayes, Mr. Hefner, Mr. Hertel of Michigan, Mr. Howard, Mr. Ireland, Mr. Jones of Tennessee, Ms. Kaptur, Mr. Kastenmeier, Mrs. Kennelly, Mr. Kildee, Mr. Kostmayer, Mr. Lagomarsino, Mr. Lantos, Mr. Latta, Mr. Lehman of California, Mr. Leland, Mr. Levine of California, Mr. Lewis of Florida, Mr. Lowry of Washington, Mr. Lundine, Mr. McCain, Mr. McCurdy, Mr. McEwen, Mr. Markey, Mr. Matsui, Mr. Mavroules, Mr. Mineta, Mr. Mitchell, Mr. Moody, Mr. Mrazek, Mr. Murtha, Mr. Natcher, Mr. Nelson of Florida, Mr. Nowak, Ms. Oakar, Mr. Ortiz, Mr. Owens, Mr. Panetta, Mr. Pease, Mr. Pepper, Mr. Porter, Mr. Price, Mr. Rahall, Mr. Rangel, Mr. Reid, Mr. Richardson, Mr. Rodino, Mr. Roe, Mr. Rogers, Mr. Rose, Mr. Roybal, Mr. Russo, Mr. Sabo, Mr. St Germain, Mr. Savage, Mr. Scheuer, Mr. Schumer, Mr. Seiberling, Mr. Skelton, Mr. Smith of New Jersey, Mr. Smith of Iowa, Mr. Smith of Florida, Ms. Snowe, Mr. Solarz, Mr. Spratt, Mr. Stangeland, Mr. Stark, Mr. Stokes, Mr. Thomas of Georgia, Mr. Torres, Mr. Torricelli, Mr. Towns, Mr. Traxler, Mr. Volkmer, Mr. Walgren, Mr. Waxman, Mr. Weaver, Mr. Whitehurst, Mr. Williams, Mr. Wirth, Mr. Wise, Mr. Wolpe, Mr. Wyden, Mr. Yates, and Mr. Yatron), 461—Cosponsors added, 1878, 2942, 3570—Reported (H. Rept. 99-14), 4228—Debated, 4989—Agreed to in House, 5001

H. Res. 26—Resolution to refer H.R. 487 to the chief commissioner of the United States Court of Claims; to the Committee on the Judiciary.
By Mr. BROWN of Colorado, 461

H. Res. 27—Resolution designating membership on certain standing committees of the House.
By Mr. GEPHARDT, 612

H. Res. 28—Resolution to express the sense of the House of Representatives that the National Defense Service Medal be reissued; to the Committee on Armed Services.
By Mr. NEAL, 612

H. Res. 29—A resolution relating to the death of the Honorable Gillis W. Long, a Representative from Louisiana.
By Mr. BREAUX, 828—Agreed to in House, 813

H. Res. 30—Resolution to amend the Rules of the House of Representatives to require a recorded vote upon the passage of any legislation that economically affects Members as a separate class, and for other purposes; to the Committee on Rules.
By Mrs. HOLT, 903

H. Res. 31—Resolution expressing the sense of the House of Representatives that no changes be enacted to current law which would freeze cost-of-living adjustments for beneficiaries under the Social Security Act; to the Committee on Ways and Means.
By Mr. ROYBAL (for himself, Mrs. Collins, Mr. Towns, Mr. Coyne, Mr. Borski, Mr. Biaggi, Mr. Kastenmeier, Mr. Hawkins, Mr. Boucher, Mr. Rodino, Mr. Saxton, Mr. Leland, Mr. Crockett, Mr. Anderson, Mr. Stokes, Mr. Stratton, Mr. Oberstar, Mr. Roe, Mrs. Kennelly, Mr. Traxler, Mr. Kildee, Mr. Snyder, Mr. Rahall, Mr. Morrison of Connecticut, Mr. Mitchell, Ms. Mikulski, Mr. Young of Florida, Mr. Berman, Mrs. Johnson, Mr. Levine of California, Mr. Scheuer, Ms. Kaptur, Mr. Applegate, Mr. Frank, Mr. Kanjorski, Mr. Torricelli, Mr. Weiss, Mr. Weaver, Mr. Stark, Mr. Martinez, Mr. Pepper, Mr. Gaydos, and Mr. Bustamante), 903—Cosponsors added, 2293, 4231, 9829, 18139

H. Res. 32—Joint resolution to request that the President establish a Bipartisan Commission on the Budget Deficit; to the Committee on Government Operations.
By Mr. HEFTEL of Hawaii, 1148

H. Res. 33—Resolution to amend rule XLVIII of the Rules of the House to increase the size of the Permanent Select Committee on Intelligence.
By Mr. FROST, 1314—Agreed to in House, 1271

H. Res. 34—Resolution designating membership on certain standing committees of the House.
By Mr. GEPHARDT, 1314—Agreed to in House, 1271

H. Res. 35—Resolution designating minority membership on certain standing committees of the House.
By Mr. MICHEL, 1314—Agreed to in House, 1273

H. Res. 36—Resolution to require the Committee on Foreign Affairs of the House of Representatives to investigate the murders of U.S. citizens in El Salvador; to the Committee on Rules.
By Mr. ADDABBO, 1314—Cosponsors added, 2942, 7240, 10521, 14656, 17913, 20681

H. Res. 37—Resolution expressing the opposition of the House of Representatives to efforts to reduce the availability of housing provided by the section 202 assistance program for the elderly and handicapped; to the Committee on Banking, Finance and Urban Affairs.
By Mr. BIAGGI, 1314—Cosponsors added, 1878, 2294, 2434, 3951, 4402, 5586, 12276

H. Res. 38—Resolution expressing the sense of the House of Representatives that the several States should authorize judges to require delinquent juveniles to complete a secondary education; to the Committee on Education and Labor.
By Mr. DARDEN, 1314

H. Res. 39—Resolution to amend the Rules of the House of Representatives to provide that the House may not consider the legislative branch appropriation bill until the House and the Senate have agreed to all other general appropriation bills for the fiscal year; to the Committee on Rules.
By Mr. BILIRAKIS, 1386—Cosponsors added, 37855

H. Res. 40—Resolution to amend the Rules of the House of Representatives to require a two-thirds vote on legislation which increases the statutory limit on the public debt; to the Committee on Rules.
By Mr. DREIER of California, 1386—Cosponsors added, 4402, 6611, 8474, 24581, 25759, 27163, 28317, 35288

H. Res. 41—Resolution calling upon the Union of Soviet Socialist Republics to permit the emigration of Yuli Kosharovsky and his immediate family to Israel, and for other purposes; to the Committee on Foreign Affairs.
By Mr. SMITH of New Jersey, 1386

H. Res. 42—Resolution expressing the sense of the House of Representatives that no major tax act enacted by the Congress should take effect until the year after the year in which it is enacted or should apply to transactions entered into or property placed in service before the effective date of the act; to the Committee on Ways and Means.
By Mr. ROEMER, 1696—Cosponsors added, 6471

H. Res. 43—Resolution designating membership on certain standing committees of the House.
By Mr. GEPHARDT, 1877—Agreed to in House, 1845

H. Res. 44—Resolution providing amounts from the contigent fund of the House for expenses of investigations and studies by the Committee on Ways and Means in the 1st session of the 99th Congress; to the Committee on House Administration.
By Mr. ROSTENKOWSKI (for himself and Mr. Duncan), 1877

H. Res. 45—Resolution providing amounts from the contingent fund of the House for expenses of investigations and studies by the Committee on House Administration in the 1st session of the 99th Congress; to the Committee on House Administration.
By Mr. ANNUNZIO, 1877

H. Res. 46—Resolution providing amounts from the contingent fund of the House for expenses of investigations and studies by the Committee on Standards of Official Conduct in the 1st session of the 99th Congress; to the Committee on House Administration.
By Mr. DIXON, 1877

H. Res. 47—Resolution expressing the sense of the House of Representatives that veterans' disability compensation should retain its tax exempt status; to the Committee on Ways and Means.
By Mr. GONZALEZ, 1877

H. Res. 48—Resolution to congratulate the people of Uruguay on their recent elections and to wish them well as they work to firmly reestablish democracy; to the Committee on Foreign Affairs.
By Mr. RICHARDSON (for himself, Mr. Garcia, Mr. Torres, Mr. Lujan, Mr. Roybal, Mr. Fuster, Mr. Ortiz, and Mr. Frank), 1877

H. Res. 49—Resolution to congratulate the people of Brazil on their recent elections and to wish them well as they work to firmly reestablish democracy; to the Committee on Foreign Affairs.
By Mr. RICHARDSON (for himself, Mr. Garcia, Mr. Torres, Mr. Lujan, Mr. Roybal, Mr. Fuster, Mr. Ortiz, and Mr. Frank), 1877

H. Res. 50—Resolution in support of the struggles of the Chilean people to establish a true democracy in Chile; jointly, to the Committees on Foreign Affairs; Banking, Finance and Urban Affairs.
By Mr. RICHARDSON (for himself, Mr. Garcia, Mr. Torres, and Mr. Frank), 1877

H. Res. 51—Resolution providing amounts from the contingent fund of the House for expenses of investigations and studies by the Committee on Banking, Finance and Urban Affairs in the 1st session of the 99th Congress; to the Committee on House Administration.
By Mr. ST GERMAIN, 1877

H. Res. 52—Resolution to conditionally seat Richard D. McIntyre as the Representative from Indiana's Eighth Congressional District; considered and referred to the Committee on House Administration.
By Mr. MICHEL, 2292

H. Res. 53—Resolution electing Representative Gradison of Ohio and Representative Moore of Louisiana to the Committee on the Budget.
By Mr. MICHEL, 2292—Agreed to in House, 2233

H. Res. 54—Resolution providing for expenses of activities of House Information Systems in the 1st session of the 99th Congress; to the Committee on House Administration.
By Mr. ANNUNZIO, 2292

H. Res. 55—Resolution expressing the opposition of the House of Representatives to efforts to reduce the availability of legal services provided by the Legal Services Corporation to older individuals; to the Committee on the Judiciary.
By Mr. BIAGGI (for himself and Ms. Snowe), 2292—Cosponsors added, 2942, 5049, 6368, 7240, 12276

H. Res. 56—Resolution concerning observance by the Government of Romania of the human rights of Hungarians in Transylvania, especially the right of self-determination; to the Committee on Foreign Affairs.
By Mr. DORNAN of California (for himself, Mr. Siljander, Mr. Dwyer of New Jersey, Mr. McGrath, Mr. Annunzio, Mr. Young of Missouri, Mr. Feighan, Mr. McCain, Mr. Addabbo, and Mr. Burton of Indiana), 2292—Cosponsors added, 7803, 9105, 17233

H. Res. 57—Resolution providing amounts from the contingent fund of the House for expenses of investigations and studies by the Committee on Small Business in the 1st session of the 99th Congress; to the Committee on House Administration.
By Mr. MITCHELL, 2292

H. Res. 58—Resolution providing amounts from the contingent fund of the House for expenses of investigations and studies by the Committee on Veterans' Affairs in the 1st session of the 99th Congress; to the Committee on House Administration.
By Mr. MONTGOMERY (for himself and Mr. Hammerschmidt), 2292

H. Res. 59—Resolution providing amounts from the contingent fund of the House for expenses of investigations and studies by the Permanent Select Committee on Intelligence in the 1st session of the 99th Congress; to the Committee on House Administration.
By Mr. HAMILTON, 2433

H. Res. 60—Resolution to amend the Rules of the House of Representatives to require each standing committee of the House to review and study pertinent recommendations of the President's Private Sector Survey on Cost Control, and for other purposes; to the Committee on Rules.
By Mr. STRANG (for himself, Mr. Beilenson, Mrs. Johnson, Mr. Brown of Colorado, Mr. Kindness, Mr. Barton of Texas, Mr. Hansen, Mr. Henry, Mr. Hendon, Mr. Porter, Mr. Dreier of California, Mr. Ireland, Mr. Kasich, Mr. Lowery of California, Mr. Dornan of California, Mr. Williams, Mr. Coble, Mr. Schaefer, Mr. Blaz, Mr. Saxton, Mr. Stenholm, Mr. Kramer, and Mr. Fish), 2433—Cosponsors added, 4300, 5586, 6611, 7240, 7498, 7613, 8059, 8300, 8474, 8763, 9423, 9746, 10024, 11293, 11763, 17233, 17913, 18139, 18986, 21633, 21938, 24581, 33843, 34267, 34885, 37855—Removal of cosponsors, 10262

H. Res. 61—Resolution referring the bill (H.R. 1151) for the relief of Frederick Paul to the chief judge of the U.S. Claims Court; to the Committee on the Judiciary.
By Mr. LOWRY of Washington, 2433

H. Res. 62—Resolution providing amounts from the contingent fund of the House for expenses of investigations and studies by the Committee on Government Operations in the 1st session of the 99th Congress; to the Committee on House Administration.
By Mr. BROOKS, 2680

H. Res. 63—Resolution providing amounts from the contingent fund of the House for expenses of investigations and studies by the Committee on Foreign Affairs in the 1st session of the 99th Congress; to the Committee on House Administration.
By Mr. FASCELL, 2680

H. Res. 64—Resolution providing amounts from the contingent fund of the House for expenses of investigations and studies by the Committee on Education and Labor in the 1st session of the 99th Congress; to the Committee on House Administration.
By Mr. HAWKINS (for himself and Mr. Jeffords), 2680

H. Res. 65—Resolution providing amounts from the contingent fund of the House for expenses of investigations and studies by the Subcommittee on Labor Management Relations of the Committee on Education and Labor in the 1st session of the 99th Congress; to the Committee on House Administration.
By Mr. HAWKINS (for himself, Mr. Clay, and Mr. Jeffords), 2680

H. Res. 66—Resolution providing amounts from the contingent fund of the House for expenses of investigations and studies by the Committee on the District of Columbia in the 1st session of the 99th Congress; to the Committee on House Administration.
By Mr. DELLUMS, 2941

H. Res. 67—Resolution calling for peace in Central America; to the Committee on Foreign Affairs.
By Mr. GONZALEZ, 2941—Cosponsors added, 4403, 6368, 8474, 9746, 11293, 12823

H. Res. 68—Resolution expressing the sense of the House of Representatives that the NASA Distinguished Service Medal should be taken away from Arthur Rudolph; to the Committee on Science and Technology.
By Mr. GREEN, 2941—Cosponsors added, 4703, 7498

H. Res. 69—Resolution providing amounts from the contingent fund of the House for the expenses of investigations and studies by the Committee on Public Works and Transportation in the 1st session of the 99th Congress; to the Committee on House Administration.
By Mr. HOWARD (for himself and Mr. Snyder), 2941

H. Res. 70—Resolution providing amounts from the contingent fund of the House for expenses of investigations and studies by the Committee on Merchant Marine and Fisheries in the 1st session of the 99th Congress; to the Committee on House Administration.
By Mr. JONES of North Carolina (for himself and Mr. Lent), 2941

H. Res. 71—Resolution expressing the sense of the House of Representatives that the President should award the Presidential Medal of Freedom to David Phillip Vetter, of Spring, TX, to be presented to his family in his memory; to the Committee on Post Office and Civil Service.
By Mr. LELAND (for himself, Mr. Andrews, and Mr. Fields), 2941—Cosponsors added, 6611, 26110

H. Res. 72—Resolution to reaffirm the House's commitment to the Job Corps Program; to the Committee on Education and Labor.
By Mr. MARTINEZ (for himself, Mr. Hawkins, Mr. Gaydos, Mr. Clay, Mr. Biaggi, Mr. Murphy, Mr. Kildee, Mr. Williams, Mr. Owens, Mr. Boucher, Mr. Hayes, Mr. Perkins, Mr. Bruce, Mr. Solarz, Mr. Dymally, and Mr. Goodling), 2941—Cosponsors added, 5586, 7498—Reported with amendments (H. Rept. 99-38), 7610

H. Res. 73—Resolution providing amounts from the contingent fund of the House for expenses of investigations and studies by the Committee on Rules in the 1st session of the 99th Congress; to the Committee on House Administration.
By Mr. PEPPER (for himself and Mr. Quillen), 2941

H. Res. 74—Resolution calling upon the Union of Soviet Socialist Republics to cease its concentrated and systematic persecution of Hebrew teachers and cultural activists, and for other purposes; to the Committee on Foreign Affairs.
By Mr. SMITH of New Jersey, 2941—Cosponsors added, 9423, 15500, 16414, 17233, 19230, 24812, 27163, 28702, 32632, 34789

H. Res. 75—Resolution providing amounts from the contingent fund to the House for expenses of investigations and studies by the Committee on Interior and Insular Affairs in the 1st session of the 99th Congress; to the Committee on House Administration.
By Mr. UDALL, 2941

H. Res. 76—Resolution expressing the sense of the House of Representatives that the Soviet Union should allow Igor Ogurtsov to be released from internal exile and allowed to emigrate to the West without renouncing his views; to the Committee on Foreign Affairs.
By Mr. BROOMFIELD (for himself and Mr. Wortley), 3378—Cosponsors added, 15501, 19230, 22687, 23549, 25497, 26482, 27643, 29375, 29686—Rules suspended. Passed House, 36562

H. Res. 77—Resolution providing amounts from the contingent fund of the House for expenses of investigations and studies by the Select Committee on Narcotics Abuse and Control in the 1st session of the 99th Congress; to the Committee on House Administration.
By Mr. RANGEL (for himself and Mr. Gilman), 3378

H. Res. 78—Resolution concerning permission to take official pictures of the House; to the Committee on Rules.
By Mr. ALEXANDER, 3569

H. Res. 79—Resolution providing for the consideration of H.R. 1035, a bill to pro-

H. Res. 79—Continued
vide emergency credit and debt adjustment relief to financially stressed farmers and ranchers.
By Mr. MOAKLEY, 3568—Reported (H. Rept. 99-7), 3568—Agreed to in House, [illegible]

H. Res. 80—Resolution providing amounts from the contingent fund of the House for expenses of investigations and studies by the Committee on Energy and Commerce in the 1st session of the 99th Congress; to the Committee on House Administration.
By Mr. DINGELL, 3569

H. Res. 81—Resolution providing amounts from the contingent fund of the House for expenses of investigations and studies by the Committee on Post Office and Civil Service in the 1st session of the 99th Congress; to the Committee on House Administration.
By Mr. FORD of Michigan, 3569

H. Res. 82—Resolution expressing the sense of the House of Representatives with respect to ratification of the Convention on the Prevention and Punishment of the Crime of Genocide; to the Committee on Foreign Affairs.
By Mr. MRAZEK (for himself, Mrs. Burton of California, Mr. Lantos, Mr. Green, and Mr. Pursell), 3569—Cosponsors added, 4703, 6368, 6471, 9105, 13438

H. Res. 83—Resolution designating membership on certain standing committees of the House.
By Mr. GEPHARDT, 3950—Agreed to in House, 3855

H. Res. 84—Resolution electing Representative McKernan of Maine to the Committee on Education and Labor, and Representative Nielson of Utah to the Committee on Government Operations.
By Mr. LEWIS of California, 3950—Agreed to in House, 3855

H. Res. 85—Resolution providing for the consideration of H.R. 1189, a bill to provide additional emergency credit to farm producers; to provide funds to forgo foreclosure and defer payment of indebtedness; and to determine damages caused by embargoes on the sale and delivery of agricultural commodities, either through direct embargo or failure to sell competitively, and for other purposes.
By Mr. DERRICK, 3948—Reported (H. Rept. 99-8), 3948—Agreed to in House, 4111

H. Res. 86—Resolution waiving certain points of order against H.R. 1239, a bill making urgent supplemental appropriations for the fiscal year ending September 30, 1985, for emergency famine relief and recovery in Africa, and for other purposes.
By Mr. Mr. BONIOR, 3948—Reported (H. Rept. 99-9), 3948—Agreed to in House, 4108

H. Res. 87—Resolution providing amounts from the contingent fund of the House for expenses of investigations and studies by the Committee on Armed Services in the 1st session of the 99th Congress; to the Committee on House Administration.
By Mr. ASPIN (for himself and Mr. Dickinson), 3950

H. Res. 88—Resolution providing amounts from the contingent fund of the House for expenses of investigations and studies by the Committee on Agriculture in the 1st session of the 99th Congress; to the Committee on House Administration.
By Mr. de la GARZA (for himself and Mr. Madigan), 3950

H. Res. 89—Resolution providing amounts from the contingent fund of the House for expenses of investigations and studies by the Committee on the Judiciary in the 1st session of the 99th Congress; to the Committee on House Administration.
By Mr. RODINO, 3950

H. Res. 90—Resolution authorizing the printing as a House document of the committee print entitled "1985 Tax Guide for Older Americans"; to the Committee on House Administration.
By Mr. ROYBAL (for himself and Mr. Rinaldo), 3950—Agreed to in House, 5514

H. Res. 91—Resolution expressing the opposition of the House of Representatives to proposed changes in the Federal tax laws pertaining to deductions for charitable contributions; to the Committee on Ways and Means.
By Mr. WAXMAN (for himself, Mr. Frenzel, and Mr. Tauzin), 3950—Cosponsors added, 6471, 9105

H. Res. 92—Resolution providing for agreeing to the Senate amendment to H.R. 1096, a bill to authorize appropriations for famine relief and recovery in Africa.
Mr. FROST, 4228—Reported (H. Rept. 99-15), 4228—Debated, 4347, 4357—Agreed to in House, 4361

H. Res. 93—Resolution calling upon the President to declare an economic emergency in rural America; jointly, to the Committees on Agriculture; Small Business; Banking, Finance and Urban Affairs.
By Mr. DORGAN of North Dakota, 4230—Cosponsors added, 6368

H. Res. 94—Resolution expressing the sense of the House of Representatives that the Secretary of Health and Human Services is required by law to terminate the provisional listing of certain color dyes; to the Committee on Energy and Commerce.
By Mr. FEIGHAN, 4230—Cosponsors added, 5586, 7498, 8474—Removal of cosponsors, 31888

H. Res. 95—Resolution providing amounts from the contingent fund of the House for expenses of investigations and studies by the Committee on Science and Technology in the 1st session of the 99th Congress; to the Committee on House Administration.
By Mr. FUQUA, 4230

H. Res. 96—Resolution providing amounts from the contingent fund of the House for expenses of investigations and studies by the Select Committee on Aging in the 1st session of the 99th Congress; to the Committee on House Administration.
By Mr. ROYBAL (for himself and Mr. Rinaldo), 4230

H. Res. 97—Resolution to seat Richard D. McIntyre; to the Committee on House Administration.
By Mr. MICHEL, 4299—Debated, 4277—Motion to refer agreed to, 4289

H. Res. 98—Resolution to proclaim March 17, 1985, through March 23, 1985, as "Camp Fire Week"; to the Committee on Post Office and Civil Service.
By Mr. WHEAT, 4703—Cosponsors added, 5556

H. Res. 99—Resolution expressing the sense of the House of Representatives that the President should adequately provide for the civil rights and civil liberties of the Micronesians in the event of deployment of U.S. Armed Forces from the Philippines to Micronesia; jointly, to the Committees on Interior and Insular Affairs; Foreign Affairs.
By Mr. DYMALLY, 5047—Cosponsors added, 7613, 28702

H. Res. 100—Resolution providing amounts from the contingent fund of the House for expenses of investigations and studies by standing and select committees of the House in the first session of the 99th Congress; to the Committee on House Administration.
By Mr. GAYDOS, 5047—Reported with amendments (H. Rept. 99-21), 5726—Debated, 6274—Amendments, 6274—Amended and passed House, 6282

H. Res. 101—Resolution providing for the impeachment of Paul A. Volcker, Edward G. Boehne, Robert R. Boykin, E. Gerald Corrigan, Lyle E. Gramley, Karen N. Horn, Preston Martin, J. Charles Partee, Emmett J. Rice, Martha R. Seger, and Henry C. Wallich, as members of the Federal Open Market Committee; to the Committee on the Judiciary.
By Mr. GONZALEZ, 5047

H. Res. 102—Resolution providing for the impeachment of Paul A. Volcker, Chairman of the Board of Governors of the Federal Reserve System; to the Committee on the Judiciary.
By Mr. GONZALEZ, 5047

H. Res. 103—Resolution providing amounts from the contingent fund of the House for expenses of investigations and studies by the Select Committee on Hunger in the 1st session of the 99th Congress; to the Committee on House Administration.
By Mr. LELAND, 5047

H. Res. 104—Resolution expressing the sense of the House of Representatives with respect to ratification of the Convention on the Prevention and Punishment of the Crime of Genocide; to the Committee on Foreign Affairs.
By Mr. Levine of California (for himself, Mr. Fish, Mr. Gilman, Mr. Durbin, Mr. Hayes, Mr. Morrison of Connecticut, Mr. Frenzel, Mr. Wheat, Mr. Beilenson, Mr. Leach of Iowa, Mr. Smith of Florida, Mr. Kastenmeier, Ms. Fiedler, Mr. Lundine, Mr. Mitchell, Mr. Borski, Mr. Fauntroy, Mr. Wilson, Mr. McKinney, Mr. Dellums, Mrs. Schneider, Mr. Conyers, Mr. Blaz, Mr. Garcia, Mr. Frank, Mr. Richardson, Mr. Owens, Mr. Savage, Mr. Sabo, Mr. Horton, Mr. Stokes, Mr. Clinger, Mr. Barnes, Mrs. Boxer, Mr. Kostmayer, Mr. Pepper, Mr. Edgar, Mr. Oberstar, Mr. Scheuer, Mr. Hall of Ohio, Ms. Kaptur, Mr. Moakley, Mr. Schumer, Mr. Heftel of Hawaii, Mr. Frost, Mr. Kolter, Mr. Solarz, Mr. Mineta, Mr. Seiberling, Mr. Markey, Mr. Feighan, Mr. Wyden, Mr. Wolpe, Mr. Neal, Mr. Berman, Mr. Jeffords, Mr. Waxman, and Mr. Rangel), 5047—Cosponsors added, 9105

H. Res. 105—Resolution expressing the sense of the House of Representatives that the Federal deduction for State and local taxes should not be repealed; to the Committee on Ways and Means.
By Mr. McGRATH, 5047—Cosponsors added, 8059, 10262, 11293, 15216, 17913, 24179, 27643, 34267

H. Res. 106—Resolution providing amounts from the contingent fund of the House for expenses of investigations and studies by the Select Committee on Children, Youth, and Families in the first session of the 99th Congress; to the Committee on House Administration.
By Mr. MILLER of California, 5047

H. Res. 107—Resolution expressing the sense of the House of Representatives with respect to extending voluntary departure status to nationals of Guatemala; to the Committee on the Judiciary.
By Mr. WEISS (for himself, Mr. Jeffords, Mr. Frank, and Mr. Conte), 5047—Cosponsors added, 5729, 10263, 18731, 19527, 21633

H. Res. 108—Resolution to express the sense of the House of Representatives that the Federal Employees Flexible and Compressed Work Schedules Act of 1982, which expires July 12, 1985, be reauthorized without delay; to the Committee on Post Office and Civil Service.
By Mr. ADDABBO, 5727

H. Res. 109—Resolution to amend the Rules of the House of Representatives to require a recorded vote upon final passage of legislation that adjusts the pay of Members, and for other purposes; to the Committee on Rules
By Ms. SNOWE (for herself, Mr. Bedell, Mr. Evans of Iowa, Mr. Jeffords, Mr. Lagomarsino, Mr. McKernan, Mr. McKinney, Mr. Miller of Ohio, Mr. O'Brien, Mrs. Roukema, Mrs. Schneider, Mr. Tauke, Mr. Wolpe, and Mr. Wyden), 5727

H. Res. 110—Resolution to amend the Rules of the House to make the committee system more manageable, representative, and responsive by reducing the number of subcommittees and member subcommittee assignments, eliminating the joint referral of bills and proxy voting, restoring equitable party ratio and majority quorum requirements, placing limits on the number of committee staff, and improving congressional oversight; to the Committee on Rules.
By Mr. LOTT, 5987—Cosponsors added, 9423

H. Res. 111—Resolution to amend the Rules of the House of Representatives to prohibit the consideration in the House of legislation providing for the designation of commemorative days or other periods; to the Committee on Rules.
By Mr. BATES, 5987—Cosponsors added, 7613, 11293, 20139

H. Res. 112—Resolution establishing the House of Representatives Minority Student Intern Program; to the Committee on House Administration.
By Mr. SCHULZE (for himself and Mr. Gray of Pennsylvania);, 5987—Cosponsors added, 7613, 8474, 9746, 17913, 27420

H. Res. 113—Resolution to amend the Rules of the House of Representatives to establish additional conditions with respect to official travel of members and employees of committees; to the Committee on Rules.
By Mr. HUGHES, 6087—Cosponsors added, 25051

H. Res. 114—Resolution to amend the Rules of the House of Representatives with respect to papers of the House: to the Committee on Rules.
By Mr. MOAKLEY (for himself, and Mr. Taylor), 6366

H. Res. 115—Resolution to amend the Rules of the House of Representatives to restrict the consideration of supplemental appropriation bills by the Committee on Appropriations; to the Committee on Rules.
By Mr. EDWARDS of Oklahoma. Resolution to amend the Rules of the House of Representatives to restrict the consideration of supplemental appropriation bills by the Committee on Appropriations; to the Committee on Rules., 6470

H. Res. 116—Resolution expressing the sense of the House with respect to an exchange of travel between leaders of the United States and the Soviet Union; to the Committee on Foreign Affairs.
By Mrs. SCHNEIDER (for herself, Mr. Udall, Mr. Atkins, Mr. Barnes, Mr. Bennett, Mr. Bliley, Mr. Boehlert, Mr. Bosco, Mrs. Boxer, Mr. Carper, Mr. Conte, Mr. Coughlin, Mr. Coyne, Mr. Crockett, Mr. Darden, Mr. Dicks, Mr. Dymally, Mr. Edgar, Mr. Fauntroy, Mr. Fazio, Mr. Foglietta, Mr. Garcia, Mr. Gordon, Mr. Green, Mr. Horton, Mr. Huckaby, Mr. Hughes, Mr. Hutto, Mr. Jeffords, Mrs. Johnson, Ms. Kaptur, Mr. LaFalce, Mr. Lantos, Mr. Lehman of Florida, Mr. Lehman of California, Mr. McKinney, Mrs. Martin of Illinois, Mr. Matsui, Mr. Mitchell, Mr. Moody, Mr. Morrison of Connecticut, Mr. Murphy, Mr. Neal, Mr. Pease, Mr. Pepper, Mr. Rahall, Mr. Reid, Mr. Richardson, Mr. Roth, Mr. Rudd, Mr. Savage, Mr. Seiberling, Mr. Shaw, Mr. Siljander, Mr. Stratton, Mr. Tallon, Mr. Torres, Mr. Vento, Mr. Volkmer, Mrs. Vucanovich, Mr. Weaver, and Mr. Zschau). Resolution expressing the sense of the House with respect to an exchange of travel between leaders of the United States and the Soviet Union; to the Committee on Foreign Affairs., 6470—Cosponsors added, 16943—Removal of cosponsors, 19527

H. Res. 117—Resolution electing members of the Joint Committee on Printing and members of the Joint Committee of Congress on the Library.
By Mr. ANNUNZIO, 6609—Agreed to in House, 6521

H. Res. 118—Resolution authorizing the House Administration Committee to investigate, recount, and report all contested elections for the House of Representatives; to the Committee on Rules.
By Mr. SMITH of Iowa, 6924

H. Res. 119—Resolution providing for the consideration of H.R. 1714, a bill to authorize appropriations to the National Aeronautics and Space Administration for research and development, space flight, control and data communications, construction of facilities, research and program management, and for other purposes.
By Mr. WHEAT, 7235—Reported (H. Rept. 99-33), 7235—Agreed to in House, 7442

H. Res. 120—Resolution to amend House rules to provide for the complete unedited, and uncensored broadcast coverage of House floor proceedings; to the Committee on Rules.
By Mr. LOTT, 7238—Cosponsors added, 9423

H. Res. 121—Resolution to seat Richard D. McIntyre; considered and referred to the Committee on House Administration.
By Mr. MICHEL, 7238—Debated, 7118—Referred to the Committee on House Administration, 7129

H. Res. 122—Resolution expressing the sense of the House of Representatives in opposition to the proposed railroad retirement system benefit cuts proposed by the administration's budget; to the Committee on Energy and Commerce.
By Mr. FLORIO (for himself and Mr. Sikorski), 7238—Cosponsors added, 8059, 8300, 8763, 9297, 9829, 12823, 16124, 16582, 17913, 25051

H. Res. 123—Resolution expressing the sense of the House of Representatives that the President should encourage Papua New Guinea and Indonesia to resolve their political and economic differences and to adhere to policies of peaceful coexistence; to the Committee on Foreign Affairs.
By Mr. DYMALLY, 7238

H. Res. 124—Resolution to establish the Select Committee on Water Resources; to the Committee on Rules.
By Mr. WHITEHURST, 7238

H. Res. 125—Resolution condemning the Government of the Soviet Union for the murder of Maj. Arthur D. Nicholson, Jr., and actions clearly inconsistent with the 1947 Military Liaison Missions Agreement; to the Committee on Foreign Affairs.
By Mr. SOLOMON (for himself, Mr. Armey, Mr. Rowland of Connecticut, Mr. Fascell, Mr. Broomfield, Mr. Ackerman, Mr. Archer, Mr. Barton of Texas, Mr. Bereuter, Mr. Bliley, Mr. Borski, Mr. DeWine, Mr. DioGuardi, Mr. Dornan of California, Mr. Dymally, Mr. Feighan, Mr. Fields, Mr. Frank, Mr. Garcia, Mr. Gejdenson, Mr. Gilman, Mr. Gingrich, Mr. Gray of Illinois, Mr. Hartnett, Mr. Hopkins, Mr. Kasich, Mr. Kemp, Mr. Kindness, Mr. Kostmayer, Mr. Levine of California, Mr. Lagomarsino, Mr. Lent, Mr. Lewis of California, Mr. Lewis of Florida, Mr. Mack, Mr. Monson, Mr. Montgomery, Mr. Reid, Mr. Roe, Mr. Roemer, Mr. Rose, Mr. Roth, Mr. Siljander, Mr. Smith of New Jersey, Mr. Swindall, Mr. Thomas of Georgia, Mr. Torricelli, Mr. Udall, Mr. Weber, Mr. Whitehurst, Mr. Yatron, and Mr. Zschau), 7496—Cosponsors added, 7613, 9104—Debated, 8632—Rules suspended. Passed House, 8650

H. Res. 126—Resolution relating to abolition of the Compensatory Financing Facility; to the Committee on Banking, Finance and Urban Affairs.
By Mr. KOLBE (for himself, Mr. Udall, Mr. Monson, Mr. McCain, Mr. Richardson, Mr. Rudd, Mrs. Vucanovich, Mr. Stump, and Mr. Boulter), 7612—Cosponsors added, 8300, 14060

H. Res. 127—Resolution to express the sense of the House of Representatives concerning Solidarity Sunday for Soviet Jewry; to the Committee on Post Office and Civil Service.
By Mr. GILMAN (for himself and Mr. Rangel), 7803—Cosponsors added, 8059, 8474, 9105, 9297, 9423, 9746, 10024, 10263—Agreed to in House, 10220

H. Res. 128—Resolution providing for the consideration of H.R. 1617, a bill to authorize appropriations to the Secretary of Commerce for the programs of the National Bureau of Standards for fiscal years 1986 and 1987, and for other purposes.
By Mr. MOAKLEY, 8056—Reported (H. Rept. 99-41), 8056—Agreed to in House, 8396

H. Res. 129—Resolution providing for the consideration of H.R. 1210, a bill to authorize appropriations to the National Science Foundation for the fiscal years of 1986 and 1987, and for related purposes.

H. Res. 129—Continued
By Mr. BEILENSON, 8056—Reported (H. Rept. 99-42), 8056—Agreed to in House, 8218

H. Res. 130—Resolution expressing the sense of the House of Representatives that the amount and timing of the annual cost-of-living adjustment currently provided under the Social Security Act should be preserved; to the Committee on Ways and Means.
By Mr. CONYERS, 8057—Cosponsors added, 9829, 14337

H. Res. 131—Resolution expressing the sense of the Congress that legislation which would further restrict eligibility for, or access to, Federal student financial aid should not be enacted; to the Committee on Education and Labor.
By Mr. CLINGER, 8057—Cosponsors added, 10024, 10696, 11763, 14060, 17233

H. Res. 132—Resolution condemning the Government of the Union of Soviet Socialist Republics for 5 years of forced and oppressive military occupation of Afghanistan in the face of popular resistance to Soviet imperialism; to the Committee on Foreign Affairs.
By Mr. DioGUARDI (for himself, Mr. Gingrich, Mr. Ralph M. Hall, Mr. Manton, and Mr. Rowland of Connecticut), 8299—Cosponsors added, 9829, 11293, 13128, 14337, 16943, 18516, 23549, 26691

H. Res. 133—Resolution providing that the U.S. Navy should not deploy nuclear weapons on surface ships; to the Committee on Armed Services.
By Mrs. BOXER, 8472

H. Res. 134—Resolution expressing the sense of the House with respect to restoring the Wallop-Breaux Trust Fund; to the Committee on Ways and Means.
By Mr. MARLENEE, 8472—Cosponsors added, 9106, 11293, 14060, 21633

H. Res. 135—Resolution expressing the sense of the House that the President should not visit the military cemetery at Bitburg, West Germany; to the Committee on Foreign Affairs.
By Mr. WYDEN (for himself, Mr. Waxman, Mr. Gephardt, and Mr. Edwards of California), 8473—Cosponsors added, 8763, 9297, 9423, 9746, 9830

H. Res. 136—Resolution providing for the consideration of H.J. Res. 239, joint resolution to approve the obligation of funds available under Public Law 98-473 for supporting military or paramilitary operations in Nicaragua.
By Mr. BONIOR, 8471—Reported (H. Rept. 99-50), 8471—Debated, 8959—Agreed to in House, 8964

H. Res. 137—Resolution providing for the consideration of H.R. 2068, a bill to authorize appropriations for fiscal years 1986 and 1987 for the Department of State, the U.S. Information Agency, the Board of International Broadcasting, and for other purposes.
By Mr. BONIOR, 8471—Reported (H. Rept. 99-51), 8471—Agreed to in House, 9416

H. Res. 138—Resolution to amend the Rules of the House of Representatives to restrict the honoraria any Member may receive from persons with legislative interests before committees upon which the Member serves; to the Committee on Rules.
By Mr. HAMILTON, 8762

H. Res. 139—Resolution condemning the violations of human rights committed by the Government of Nicaragua and by the Nicaraguan insurgent forces, including the so-called Contras; to the Committee on Foreign Affairs.
By Mr. RICHARDSON (for himself and Mr. Yatron), 8762

H. Res. 140—Resolution providing for the consideration of H.R. 1555, a bill to amend the Foreign Assistance Act of 1961, the Arms Export Control Act, and the Agricultural Trade Development and Assistance Act of 1954, to authorize development and security assistance programs for fiscal year 1986, and for other purposes.
By Mr. HALL of Ohio, 9295—Reported (H. Rept. 99-57), 9295—Agreed to in House, 11734

H. Res. 141—Resolution condemning the Government of the Union of Soviet Socialist Republics for its more than 5 years of forced and oppressive military occupation of Afghanistan in the face of popular resistance to Soviet imperialism; to the Committee on Foreign Affairs.
By Mr. LOWERY of California, 9296—Cosponsors added, 27163

H. Res. 142—Resolution expressing the sense of the House of Representatives that the foreign policy of the United States should take account of the genocide of the Armenian people with the objective of preventing any future genocide anywhere in the world, and for other purposes; to the Committee on Foreign Affairs.
By Mr. PASHAYAN (for himself, Mr. Coelho, Mrs. Johnson, Mr. Torricelli, Mr. Chappie, Mr. Annunzio, Mr. Frank, Mr. Moorhead, Mr. Howard, Mr. Lehman of California, Mr. Dornan of California, Mr. Fish, Mr. Courter, Mr. Green, and Mr. Aspin), 9296

H. Res. 143—Resolution to give special recognition to the achievements of John James Audubon; to the Committee on Post Office and Civil Service.
By Mr. CONTE, 9422

H. Res. 144—Resolution recognizing the 50th anniversary of the Rural Electrification Program; to the Committee on Agriculture.
By Mr. de la GARZA (for himself and Mr. Madigan), 9422—Cosponsors added, 15593, 16943, 19230—Committee discharged. Amended and passed House, 22529

H. Res. 145—Resolution to commend President Jose Napoleon Duarte and the participating international humanitarian organizations for their compassion, vision, and leadership in carrying out the recent vaccination campaign in El Salvador; to the Committee on Foreign Affairs.
By Mr. SMITH of New Jersey (for himself, Mr. Fascell, Mr. Broomfield, Mr. Yatron, Mr. Solomon, Mr. Barnes, Mr. Lagomarsino, Mr. Mica, Ms. Snowe, Mr. Kemp, Mr. Hyde, Mr. Wolf, Mr. Mazzoli, Mr. Natcher, Mr. Weber, Mr. Fields, Mr. Livingston, Mr. Courter, Mr. Gallo, Mr. Mack, Mr. Siljander, Mr. Dornan of California, Mr. Rinaldo, Mr. Molinari, Mr. Craig, Mr. Saxton, Mr. Barton of Texas, Mr. Tauke, Mr. Ridge, Mr. Shelby, Mr. Oberstar, Mr. Volkmer, Mr. Sundquist, Mr. Gilman, Mr. Hendon, Mr. DeWine, Mr. Vander Jagt, Mr. Gregg, Mr. Roe, Mr. Hartnett, Mr. Hiler, Mr. Dwyer of New Jersey, Mr. Bereuter, Mr. Cobey, Mr. Swindall, Mr. Bilirakis, Mr. McEwen, and Mr. McCollum), 9423—Debated, 10629—Rules suspended. Amended and passed House, 10632—Cosponsors added, 10696

H. Res. 146—Resolution relating to election of a Representative from the Eighth Congressional District of Indiana.
By Mr. PANETTA, 9744—Reported (H. Rept. 99-58), 9744—Debated, 9998—Agreed to in House, 10019

H. Res. 147—Resolution urging the President to make the overvalued dollar, the growing U.S. trade deficit, and cooperative measures to redress these imbalances a top priority at the economic summit meeting in Bonn, West Germany; jointly, to the Committees on Banking, Finance and Urban Affairs; Foreign Affairs; Ways and Means.
By Mr. BONKER (for himself, Mr. Gibbons, Mr. Alexander, Mr. Bedell, Mr. Dingell, Mr. Florio, Mr. Frank, Ms. Kaptur, Mr. Kleczka, Mr. LaFalce, Mr. Levin of Michigan, Mr. Lundine, Mr. Mineta, Mr. Neal, Mr. Obey, Mr. Ortiz, Mr. Pease, Mr. Richardson, Mr. Watkins, and Mr. Gaydos), 9744

H. Res. 148—Resolution to declare vacant Indiana Eighth Congressional District.
By Mr. FRENZEL, 9828—Debated, 9801, 9818—Failed of passage, 9821

H. Res. 149—Resolution condemning the Marxist-Leninist regime in Nicaragua; to the Committee on Foreign Affairs.
By Mr. MICHEL, 9828

H. Res. 150—Resolution raising a question of privilege of the House.
By Mr. LOTT, 9828—Agreed to in House, 9821

H. Res. 151—Resolution directing the House Committee on Rules to undertake an investigation concerning the matter of proxy voting.
By Mr. DAUB, 9828—Laid on table, 9824

H. Res. 152—Resolution expressing the sense of the House of Representatives in opposition to any reduction in social security benefits and to any interference with social security cost-of-living increases; to the Committee on Ways and Means.
By Mr. PEPPER, 10023—Cosponsors added, 12560, 15216, 17913, 19702, 22899

H. Res. 153—Resolution designating membership on certain standing committees of the House.
By Mr. GEPHARDT, 10262—Agreed to in House, 10215

H. Res. 154—Resolution to amend the Rules of the House of Representatives to prohibit voting by proxy in committees and subcommittees; to the Committee on Rules.
By Mr. DAUB, 10262—Cosponsors added, 14337, 15594, 18731, 19867, 26482, 29686

H. Res. 155—Resolution expressing the sense of the House of Representatives that the President should immediately remove Marianne Mele Hall from the Copyright Royalty Tribunal; to the Committee on the Judiciary.
By Mr. LELAND (for himself, Mr. Hayes, Mr. Clay, Mrs. Collins, Mr. Conyers, Mr. Crockett, Mr. Dellums, Mr. Dixon, Mr. Dymally, Mr. Fauntroy, Mr. Ford of Tennessee, Mr. Gray of Pennsylvania, Mr. Hawkins, Mr. Mitchell, Mr. Owens, Mr. Rangel, Mr. Savage, Mr. Stokes, Mr. Towns, Mr. Wheat, Mr. Garcia, Mr. Mineta, Mr. Fazio, Mr. Wolpe, Mr. Richardson, Mr. Bustamante, Mr. Ortiz, Mr. Levin of Michigan, Mrs. Boggs, Mrs. Burton of California, Mr. Tallon, Mr. Swift, Mr. Brooks, Mr. Sikorski, Mr. Roybal, and Mr. de la Garza), 10262—Cosponsors added, 10521, 11148

H. Res. 156—Resolution to amend the rules of the House of Representatives to provide for the wide-angle broadcast coverage of the entire House Chamber on a uniform and regular basis throughout each day's proceedings; to the Committee on Rules.
By Mr. BONER of Tennessee, 10520

H. Res. 157—Resolution providing for the consideration of H.R. 1157, a bill to authorize appropriations for fiscal year 1986 for certain maritime programs of the Department of Transportation and the Federal Maritime Commission.
By Mr. MOAKLEY, 10693—Reported (H. Rept. 99-65), 10693—Agreed to in House, 11713

H. Res. 158—Resolution providing for the consideration of H.R. 1784, a bill to authorize appropriations for the fiscal year 1986 for the operation and maintenance of the Panama Canal, and for other purposes.
By Mr. FROST, 10693—Reported (H. Rept. 99-66), 10693—Agreed to in House, 11715

H. Res. 159—Resolution expressing the appreciation of the House of Representatives for the heroism and civic achievements of Sgt. Alvin C. York and encouraging local communities and organizations throughout the United States to begin preparing ceremonies and activities to commemorate the 100th anniversary of his birth in 1987; to the Committee on Post Office and Civil Service.
By Mr. JACOBS, 10695

H. Res. 160—Resolution to express the sense of the House of Representatives that the people of the world should support and encourage the goals of the First Earth Run; to the Committee on Foreign Affairs.
By Mr. McHUGH (for himself and Mr. Gilman), 10695

H. Res. 161—Resolution expressing the sense of the Congress that May 8, 1985, the 40th anniversary of Victory in Europe [VE] Day, should be a day of tribute to those who served and sacrificed to bring the war in Europe to a successful conclusion; to the Committee on Post Office and Civil Service.
By Mr. MONTGOMERY (for himself and Mr. Hammerschmidt), 10695—Agreed to in House, 11064—Cosponsors added, 11148

H. Res. 162—Resolution designating membership on certain standing committees of the House.
By Mr. GEPHARDT, 11146—Agreed to in House, 11066

H. Res. 163—Resolution raising a question of the privileges of the House; considered and committed to the Committee on House Administration.
By Mr. LOTT, 11146—Motion to commit agreed to, 11072

H. Res. 164—Resolution to amend the Rules of the House of Representatives to make the legislative process more open, accountable, representative, understandable, manageable, workable, and cost effective, and for other purposes; to the Committee on Rules.
By Mr. MICHEL (for himself, Mr. Lott, Mr. Kemp, Mrs. Martin of Illinois, Mr. Lagomarsino, Mr. Cheney, Mr. Lewis of California, Mr. Vander Jagt, Mr. Madigan, Mr. Conte, Mr. Dickinson, Mr. Wylie, Mr. Latta, Mr. McKinney, Mr. Jeffords, Mr. Broyhill, Mr. Broomfield, Mr. Horton, Mr. Frenzel, Mr. Young of Alaska, Mr. Fish, Mr. Lent, Mr. Taylor, Mr. Snyder, Mr. Quillen, Mr. Lujan, Mr. McDade, Mr. Spence, Mr. Hammerschmidt, Mr. Duncan, Mr. Rinaldo, Mr. Coats, Mrs. Roukema, Mr. Stump, and Mr. Gilman);, 11146—Cosponsors added, 19230, 30199

H. Res. 165—Resolution expressing the sense of the House that the Wallop-Breaux trust fund be administered as required by law; to the Committee on Ways and Means.
By Mr. BREAUX (for himself, Mr. Jones of North Carolina, Mr. Lent, Mr. Young of Alaska, Mr. Studds, Mr. Davis, Mr. Bateman, Mrs. Bentley, Mr. Bonker, Mr. Bosco, Mr. Callahan, Mr. Carney, Mr. Carper, Mr. Chappie, Mr. Fields, Mr. Foglietta, Mr. Franklin, Mr. Hertel of Michigan, Mr. Hubbard, Mr. Hughes, Mr. Hutto, Mr. Lowry of Washington, Mr. Manton, Mr. McKernan, Mr. Miller of Washington, Mr. Ortiz, Mr. Saxton, Mrs. Schneider, Mr. Shumway, Mr. Snyder, Mr. Tallon, Mr. Tauzin, Mr. Thomas of Georgia, Mr. Akaka, Mr. Anthony, Mr. Andrews, Mr. Applegate, Mr. Bevill, Mr. Bilirakis, Mrs. Boxer, Mr. Boucher, Mr. Bedell, Mr. Boehlert, Mr. Bonior of Michigan, Mr. Bryant, Mrs. Byron, Mr. Chappell, Mr. Conte, Mr. Clinger, Mr. Campbell, Mr. Daschle, Mr. Dingell, Mr. Dorgan of North Dakota, Mr. Downey of New York, Mr. Durbin, Mr. Dowdy of Mississippi, Mr. Edgar, Mr. English, Mr. Eckert of New York, Mr. Fauntroy, Mr. Florio, Mr. Fascell, Mr. Garcia, Mr. Grotberg, Mr. Horton, Mr. Hayes, Mrs. Holt, Mr. Hartnett, Mr. Henry, Mr. Heftel of Hawaii, Mr. Jenkins, Mrs. Johnson, Mr. Jeffords, Mr. Jones of Tennessee, Mr. Kolbe, Mr. Kildee, Mr. Kanjorski, Mr. Kolter, Mr. Lewis of Florida, Mr. Levin of Michigan, Mr. Lightfoot, Mr. Lagomarsino, Mr. Montgomery, Mr. Madigan, Mr. Mollohan, Mr. Murphy, Mr. McDade, Mr. Martinez, Mr. McCain, Mr. Moody, Mr. Matsui, Mr. Nowak, Mr. Miller of California, Mr. Olin, Mr. Obey, Mr. Owens, Mr. Penny, Mr. Rose, Mr. Roth, Mr. Ridge, Mr. Rahall, Mr. Rowland of Georgia, Mr. Rudd, Mr. Ritter, Mr. Roe, Mr. Stump, Mr. St Germain, Mr. Spence, Ms. Snowe, Mr. Slattery, Mr. Sabo, Mr. Strang, Mr. Staggers, Mr. Smith of Florida, Mr. Shaw, Mr. Stangeland, Mr. Synar, Mr. Sikorski, Mr. Spratt, Mr. Stallings, Mr. Tauke, Mr. Towns, Mrs. Vucanovich, Mr. Wirth, Mr. Whitehurst, Mr. Whittaker, and Mr. Wolpe), 11146—Cosponsors added, 1813, 12276, 14970, 21278, 23913, 30493, 38372

H. Res. 166—Resolution expressing the sense of the House of Representatives with respect to ratification of the Convention on the Prevention and Punishment of the Crime of Genocide; to the Committee on Foreign Affairs.
By Mr. LEVINE of California (for himself, Mr. Fish, Mr. Gilman, Mr. Leach of Iowa, Mr. Solarz, Mr. Wheat, Ms. Fiedler, Mr. Kastenmeier, Mr. Wyden, Mr. Beilenson, Mr. Stokes, Mr. Borski, Mr. Dellums, Mr. Schumer, Mr. Clinger, Mr. Berman, Mr. Feighan, Mr. Fauntroy, Mr. Frank, Mr. McKinney, Mr. Frost, Mr. Jeffords, Mr. Sabo, Mrs. Boxer, Mr. Hawkins, Mr. Roe, Mr. Oberstar, Mr. Hayes, Mr. Morrison of Connecticut, Mr. Heftel of Hawaii, Mr. Seiberling, Mr. Scheuer, Mr. Mineta, Mr. Moakley, Mr. Lundine, Mr. Conyers, Mr. Mitchell, Mr. Waxman, Mr. Markey, Ms. Kaptur, Mr. Neal, Mr. Owens, Mr. Frenzel, Mr. Durbin, Mr. Edgar, Mr. Bryant, Mr. Weiss, Mr. Lowry of Washington, Mr. Pepper, Mr. Fazio, Mr. Kostmayer, Mr. Bedell, Mr. Hall of Ohio, Mr. Savage, Mrs. Schneider, Mr. Wilson, Mr. Kolter, Mr. Richardson, Mr. Garcia, and Mr. Smith of Florida), 11292—Cosponsors added, 11763, 12560—Rules suspended. Amended and passed House, 12730

H. Res. 167—Resolution to condemn the actions of the Sandinista regime in Nicaragua; to the Committee on Foreign Affairs.
By Mr. LEWIS of California, 11292—Cosponsors added, 14656, 15216, 16414, 17913, 22687

H. Res. 168—Resolution directing the Director of Central Intelligence to provide to the House of Representatives documents and factual information in possession of the Central Intelligence Agency about covert training or other support during the past year for counterterrorist units in the Middle East; to the Permanent Select Committee on Intelligence.
By Mr. EDWARDS of California (for himself, Mrs. Schroeder, and Mr. Mineta), 11686

H. Res. 169—Resolution providing for the consideration of H.R. 1872 to authorize appropriations for fiscal year 1986 for the Armed Forces for procurement, for research, development, test, and evaluation, for operation and maintenance, and for working capital funds, to prescribe personnel strengths for such fiscal year for the Armed Forces, and for other purposes.
By Mr. WHEAT, 11760—Reported (H. Rept. 99-88), 11760—Agreed to in House, 11949

H. Res. 170—Resolution to recognize the centennial anniversary of the Holstein-Friesian Association of America; to the Committee on Post Office and Civil Service.
By Mr. DE LA GARZA (for himself and Mr. Madigan), 11761

H. Res. 171—Resolution requesting the President to provide to the House of Representatives documents and factual information in his possession or under his control relating to certain counterterrorist units which received covert training or other support from the United States; to the Permanent Select Committee on Intelligence.
By Mr. EDWARDS of California (for himself, Mrs. Schroeder, Mr. Mineta, and Mr. Seiberling), 11761—Reported (H. Rept. 99-171), 15499

H. Res. 172—Resolution to recognize the Centennial Anniversary of the Holstein-Friesian Association of America, A Premier Dairy Cattle Breed Organization; jointly, to the Committees on Agriculture; Post Office and Civil Service.
By Mr. de la GARZA (for himself and Mr. Madigan), 12010—Reported (H. Rept. 99-134), 12559—Rules suspended. Passed House, 12717

H. Res. 173—Resolution providing for accelerated release for public use of certain records of the former Select Committee on Assassinations; to the Committee on House Administration.
By Mr. McKINNEY (for himself, Mr. Fauntroy, Mr. Ford of Tennessee, Mr. Edgar, Mr. Hughes, Mr. Dymally, Mr. Lagomarsino, Mr. Green, Mr. Horton, Mr. Smith of Florida, Mr. LaFalce, Mr. Bereuter, Mr. Dellums, Mr. Bates, Mr. Ackerman, Mr. Morrison of Connecticut, Mr. Frank, Ms. Kaptur, Mrs. Boxer, and Mr. Boehlert), 12010—Cosponsors added, 19230

H. Res. 174—Resolution providing for the consideration of H.R. 1460, a bill to express the opposition of the United States to the systen of apartheid in South Africa, and for other purposes.

By Mr. DERRICK, 12275—Reported (H. Rept. 99-131), 12275—Agreed to in House, 12738

H. Res. 175—Resolution to provide that it shall not be in order to consider any legislation relating to the sale of the interest of the United States in the common stock of the Consolidated Rail Corporation to the Norfolk Southern Corp., until the Department of Justice has taken certain actions and reported to the Congress; to the Committee on Rules.

By Mr. FEIGHAN, 12276

H. Res. 176—Resolution establishing a pilot program of fellowships under the House of Representatives for persons who are blind or deaf; to the Committee on House Administration.

By Mr. ROYBAL, 12276

H. Res. 177—Resolution providing for the consideration of H. Con. Res. 152, concurrent resolution revising the congressional budget for the U.S. Government for the fiscal year 1986 and setting forth the congressional budget for the U.S. Government for the fiscal years 1986, 1987, and 1988.

By Mr. DERRICK, 12820—Reported (H. Rept. 99-141), 12820—Agreed to in House, 13001

H. Res. 178—Resolution establishing a temporary commission composed of political scientists and other persons from private life, to study the precedents of the House relating to election contests and to recommend to the House nonpartisan procedures for resolving such contests; to the Committee on House Administration.

By Mr. HILLIS, 13127—Cosponsors added, 14337, 15216, 17233

H. Res. 179—Resolution expressing the sense of the U.S. House of Representatives that the U.S. Postal Service should issue a postage stamp honoring Walter Camp, the organizer of the game of football in the United States; to the Committee on Post Office and Civil Service.

By Mr. MORRISON of Connecticut, 13437

H. Res. 180—Resolution expressing the sense of the House of Representatives that the President should rename the control point known as Checkpoint Charlie between the American and Soviet zones of Berlin in honor of U.S. Army Maj. Arthur D. Nicholson, Jr., who lost his life at Soviet hands while carrying out his duties in the German Democratic Republic; to the Committee on Foreign Affairs.

By Mr. DORNAN of California, 13437—Cosponsors added, 17913, 19702, 24581, 25497, 26482, 31637

H. Res. 181—Resolution to establish the Select Committee on Defense Procurement; to the Committee on Rules.

By Mr. WIRTH, 14058—Cosponsors added, 31888

H. Res. 182—Resolution to designate the week beginning June 16, 1985, as "National Sheriffs Week"; to the Committee on Post Office and Civil Service.

By Mr. BRYANT, 14058

H. Res. 183—Resolution establishing the House of Representatives Foreign Student Intern Program; to the Committee on House Administration.

By Mr. GUARINI, 14058—Cosponsors added, 19230, 20839, 27163, 34267, 36211

H. Res. 184—Resolution expressing the sense of the House of Representatives that employee life support programs should be protected by continuing the current tax benefits for such programs; to the Committee on Ways and Means.

By Mr. SAVAGE (for himself, Mr. Conyers, Mr. Daniel, Mr. Clay, Mr. Weiss, Mr. Dellums, Mr. Kolter, Mr. Rahall, Mr. Murphy, Mr. Evans of Illinois, Mrs. Collins, Ms. Kaptur, Mr. Bustamante, Mr. Monson, Mr. Owens, Mr. Courter, and Mr. Crockett), 14058

H. Res. 185—Resolution designating membership on a standing committee of the House.

By Mr. GEPHARDT, 14336—Agreed to in House, 14270

H. Res. 186—Resolution waiving certain points of order against H.R. 2577, a bill making supplemental appropriations for the fiscal year ending September 30, 1985, and for other purposes.

By Mr. FROST, 14335—Reported (H. Rept. 99-160), 14335—Debated, 14570—Agreed to in House, 14578

H. Res. 187—Resolution to amend and to implement clause 9 of rule XLIII and clause 6(a)(3)(A) of rule XI of the Rules of the House of Representatives, relating to employment practices; jointly, to the Committees on Rules; House Administration.

By Mrs. SCHROEDER (for herself, Mr. Hamilton, Mr. Oberstar, Ms. Oakar, Mr. Leland, Mr. Fazio, Mr. Frank, Mr. Coleman of Texas, Mr. Berman, Mr. Lehman of Florida, Mr. Fauntroy, Mr. Stokes, Mr. Heftel of Hawaii, Mr. Matsui, Mr. Barnes, Mr. Savage, Mr. Frost, Ms. Snowe, Mr. Fascell, Mr. Rangel, Mr. Jeffords, Mr. Kolter, Mr. Mitchell, and Mr. Martin of Illinois), 14336—Cosponsors added, 19230

H. Res. 188—Resolution commending the Soil Conservation Service; jointly, to the Committees on Agriculture; Post Office and Civil Service.

By Mr. WATKINS, 14336—Cosponsors added, 1813, 19702, 21633, 22687, 23444, 29375, 30914, 32633

H. Res. 189—Resolution to reaffirm the use of our national motto on coins and currency; to the Committee on Banking, Finance and Urban Affairs.

By Mr. YOUNG of Florida, 14336

H. Res. 190—Resolution to reaffirm the use of the phrase, "Under God", in the Pledge of Allegiance to the Flag of the United States; to the Committee on Post Office and Civil Service.

By Mr. YOUNG of Florida, 14336—Cosponsors added, 27019

H. Res. 191—Resolution providing for the consideration of H.R. 1452, a bill to amend the Immigration and Nationality Act to extend for two years the authorization of appropriations for refugee assistance, and for other purposes.

By Mr. BEILENSON, 14653—Reported (H. Rept. 99-163), 14653—Agreed to in House, 15554

H. Res. 192—Resolution providing for the consideration of H.R. 1787, a bill to amend the Export-Import Bank Act of 1945.

By Mr. DERRICK, 14653—Reported (H. Rept. 99-164), 14653—Agreed to in House, 25266

H. Res. 193—Resolution relating to the continued participation of the United States in the General Agreements on Tariffs and Trade; to the Committee on Ways and Means.

By Mr. THOMAS of California (for himself, Mr. Chappie, Mr. Moorhead, and Mr. Lewis of California), 14655—Cosponsors added, 16582, 17233, 21633

H. Res. 194—Resolution to express the sense of the House of Representatives that the United States should not sell advanced fighter aircraft, mobile antiaircraft missiles, or any other advanced arms to Jordan while Jordan continues to oppose the Camp David peace process; to the Committee on Foreign Affairs.

By Mr. FLORIO (for himself and Mr. Lent), 14970—Cosponsors added, 15501, 15594, 16124, 16414, 16582, 17233, 17520, 17913, 22899, 23444, 23549, 25051, 25497, 25759, 26482, 27163, 27643, 27829, 28317, 34267, 37855

H. Res. 195—Resolution providing for the consideration of H.R. 99, a bill to provide for conservation, rehabilitation, and improvement of natural and cultural resources located on public or Indian lands, and for other purposes.

By Mrs. BURTON of California, 15214—Reported (H. Rept. 99-166), 15214—Agreed to in House, 18624

H. Res. 196—Resolution providing for the consideration of H.R. 1409, a bill to authorize certain construction at military installations for fiscal year 1986, and for other purposes.

By Mr. HALL of Ohio, 15214—Reported (H. Rept. 99-167), 15214—Agreed to in House, 25265

H. Res. 197—Resolution authorizing printing of the transcript of proceedings of the Committee on Interior and Insular Affairs incident to presentation of a portrait of the Honorable Morris K. Udall; to the Committee on House Administration.

By Mr. SEIBERLING, 15215—Agreed to in House, 19188

H. Res. 198—Resolution extending fraternal greetings to the 12th World Festival of Youth and Students, to be held in Moscow from July 27 to August 3, 1985; to the Committee on Foreign Affairs.

By Mr. CROCKETT, 15500—Cosponsors added, 19230, 20139

H. Res. 199—Resolution requiring a two-thirds majority for passage of certain appropriations bills in the House of Representatives; to the Committee on Rules.

By Mr. MACK, 15500

H. Res. 200—Resolution providing for the consideration of H.R. 1872, a bill to authorize appropriations for fiscal year 1986 for the Armed Forces for procurement, for research, development, test, and evaluation, for operation and maintenance, and for working capital funds, to prescribe personnel strengths for such fiscal year for the Armed Forces, and for other purposes.

By Mr. DERRICK, 15591—Reported (H. Rept. 99-172), 15591—Agreed to in House, 16064

H. Res. 201—Resolution providing for the consideration of H.R. 1383, a bill to direct the Secretary of Agriculture to take certain actions to improve the productivity of American farmers, and for other purposes.

By Mr. MOAKLEY, 16121—Reported (H. Rept. 99-173), 16121—Agreed to in House, 18672

H. Res. 202—Resolution to commend the Society of Real Estate Appraisers on the occasion of its golden anniversary; to the Committee on Post Office and Civil Service.

By Mrs. COLLINS, 16122—Cosponsors added, 21278, 22899

H. Res. 203—Resolution to honor the members of the Airborne Ranger companies who served in the Korean War; to the Committee on Post Office and Civil Service.

By Mr. GOODLING, 16122—Cosponsors added, 19702, 21938, 29686

H. Res. 204—Resolution expressing the sense of the House of Representatives that hearings should be held to review the implementation of Federal laws designed to ensure that each region of the United States has an adequate reserve of crude oil, residual fuel oil, and refined petroleum products; to the Committee on Energy and Commerce.

By Mr. ST GERMAIN, 16122

H. Res. 205—Resolution electing Representative Monson of Utah to the Committee on Public Works and Transportation.

By Mr. MICHEL, 16413—Agreed to in House, 16324

H. Res. 206—Resolution permitting printing of political cartoons in the extensions of remarks section of the Congressional Record; to the Committee on House Administration.

By Mr. JACOBS, 16582—Cosponsors added, 1813, 20139

H. Res. 207—Resolution concerning the policy of the United States toward international terrorism against the United States and its citizens, and for other purposes; to the Committee on Foreign Affairs.

By Mr. DORNAN of California, 17519

H. Res. 208—Resolution entitled the "International Terrorism Control Treaty"; to the Committee on Foreign Affairs.

By Ms. FIEDLER, 17519—Cosponsors added, 17913, 18731, 19230, 20839, 24289, 29375

H. Res. 209—Resolution expressing the sense of the House of Representatives that Fidel Castro's actions in limiting the free flow of information, and in limiting the right of Cubans to travel in and out of their country freely, are both a violation of the Cuban people's internationally recognized human rights and a major obstacle to improved United States-Cuban relations; to the Committee on Foreign Affairs.

By Mr. BURTON of Indiana, 17519

H. Res. 210—Resolution to urge the Administrator of the National Highway Traffic Safety Administration to retain the current automobile fuel economy standards; to the Committee on Energy and Commerce.

By Mr. MARKEY (for himself, Mrs. Schneider, Mr. Tauke, Mrs. Boxer, Mr. Stark, Mrs. Johnson, Mr. Waxman, Mr. Wirth, Mr. Leland, Mr. Walgren, Mr. Sikorski, Mr. Chandler, Mr. Leach of Iowa, Mrs. Schroeder, Mr. Martinez, Mr. Mrazek, Mr. Beilenson, Mr. Bedell, Mr. Jeffords, Mr. Morrison of Connecticut, Mr. Ackerman, Mr. Weaver, Mr. Schumer, Mr. Frank, Mr. Mineta, and Mr. Vento), 17519—Cosponsors added, 21633

H. Res. 211—Resolution expressing the sense of the House of Representatives that Fidel Castro's actions in limiting the free flow of information, and in limiting the right of Cubans to travel in and out of their country freely, are both a violation of the Cuban people's internationally recognized human rights and a major obstacle to improved United States-Cuban relations; to the Committee on Foreign Relations.

By Mr. BURTON of Indiana, 17912

H. Res. 212—Resolution expressing the sense of Congress with respect to forced abortion, economic coercion, and infanticide in the People's Republic of China; to the Committee on Foreign Affairs.

By Mr. PORTER, 17912—Cosponsors added, 19230, 23150

H. Res. 213—Resolution urging the Postmaster General to issue a series of commemorative stamps in honor of members of the Airborne Divisions of the U.S. Army who served during World War II; to the Committee on Post Office and Civil Service.

By Mr. SMITH of New Hampshire (for himself, and Mr. Gibbons), 17912—Cosponsors added, 20139

H. Res. 214—Resolution providing for the consideration of H.R. 2121, a bill to provide for the reauthorization of the Coastal Zone Management Act of 1972, and for other purposes.

By Mr. MOAKLEY, 18137—Reported (H. Rept. 99-191), 18137—Agreed to in House, 20242

H. Res. 215—Resolution providing for the consideration of H.R. 2348, a bill to authorize appropriations to carry out the activities of the Department of Justice for fiscal year 1986, and for other purposes.

By Mr. WHEAT, 18137—Reported (H. Rept. 99-192), 18137

H. Res. 216—Resolution expressing the sense of the House of Representatives that, when reforming the individual income tax, any revenue increase resulting from the elimination of important individual income tax deductions should be accompanied by individual income tax rate reductions with the same effective date as the revenue increase; to the Committee on Ways and Means.

By Mr. DORNAN of California, 18138—Cosponsors added, 26110

H. Res. 217—Resolution raising a question of the privileges of the House.

By Mr. McCANDLESS, 18515—Considered and laid on the table, 18397

H. Res. 218—Resolution expressing the sense of the House of Representatives that the Reagan administration should fulfill its promise to renovate the homeless shelter at 425 Second Street NW., in the District of Columbia and find ways to resolve the growing problem of homeless persons in the United States; to the Committee on Banking, Finance and Urban Affairs.

By Mr. GRAY of Illinois, 18729—Cosponsors added, 20839

H. Res. 219—Resolution expressing the sense of the House with respect to the potential closing and downgrading of hundreds of local offices of the Social Security Administration; to the Committee on Ways and Means.

By Mr. MANTON (for himself, Mr. Roybal, Mr. Gordon and Mr. Kanjorski), 18729—Cosponsors added, 20139, 22687, 22979, 26691, 27643, 28317, 29375, 34267, 36211

H. Res. 220—Resolution providing for the consideration of the resolution (H. Res. 164) to amend the Rules of the House of Representatives to make the legislative process more open, accountable, representative, understandable, manageable, workable, and cost effective, and for other purposes; to the Committee on Rules.

By Mrs. MEYERS of Kansas, 18729

H. Res. 221—Resolution waiving certain points of order against consideration of H.R. 2959, a bill making appropriations for energy and water development for the fiscal year ending September 30, 1986, and for other purposes.

By Mr. DERRICK, 18986—Reported (H. Rept. 99-198), 18986—Debated, 19141—Agreed to in House, 19150

H. Res. 222—Resolution providing for the consideration of H.R. 8, a bill to amend the Federal Water Pollution Control Act to provide for the renewal of the quality of the Nation's waters, and for other purposes

By Mr. MOAKLEY, 18986—Reported (H. Rept. 99-199), 18986—Agreed to in House, 19634

H. Res. 223—Resolution providing for the consideration of H.R. 10, a bill to amend the Public Works and Economic Development Act of 1965 and the Appalachian Regional Development Act of 1965.

By Mr. BEILENSON, 18986—Reported (H. Rept. 99-200), 18986—Agreed to in House, 20243

H. Res. 224—Resolution providing for the consideration of H.R. 2419, a bill to authorize appropriations for fiscal year 1986 for intelligence and intelligence-related activities of the United States Government, the Intelligence Community Staff, and the Central Intelligence Agency Retirement and Disability System, and for other purposes.

By Mr. BEILENSON, 19228—Reported (H. Rept. 99-202), 19228—Agreed to in House, 19625

H. Res. 225—Resolution waiving certain points of order against H.R. 2965, a bill making appropriations for the Department of Commerce, Justice, and State, the Judiciary, and related agencies for the fiscal year ending September 30, 1986, and for other purposes.

By Mr. WHEAT, 19228—Reported (H. Rept. 99-203), 19228—Agreed to in House, 19400

H. Res. 226—Resolution directing the Secretary of Defense to furnish certain information to the House of Representatives relating to American prisoners of war in Southeast Asia; jointly, to the Committee on Armed Services; Permanent Select Committee on Intelligence.

By Mr. HENDON (for himself, Mr. Dreier of California, Mr. Burton of Indiana, Mr. Sundquist, Mr. Smith of New Hampshire, Mr. Denny Smith, Mr. Hunter, Mr. Gallo, Mr. Gingrich, Mr. Lightfoot, Mr. Brown of Colorado, Mr. Marlenee, Mr. Hansen, Mr. DeLay, Mr. Fields, Mr. Grotberg, Mr. Monson, and Mr. Craig), 19526—Reported (H. Rept. 99-260), 23149—Cosponsors added, 23549, 25051

H. Res. 227—Resolution waiving certain points of order against H.R. 3011, a bill making appropriations for the Department of Interior and related agencies for the fiscal year ending September 30, 1986, and for other purposes.

By Mr. FROST, 19700—Reported (H. Rept. 99-213), 19700—Debated, 20192—Agreed to in House, 20204

H. Res. 228—Resolution authorizing printing of the transcript of proceedings of the Committee on Public Works and Transportation incident to presentation of a portrait of the Honorable James J.

H. Res. 228—Continued
Howard; to the Committee on House Administration.
By Mr. ANDERSON, 19701—Agreed to in House, 30970

H. Res. 229—Resolution dismissing the election contest against Ben Blaz.
By Mr. JONES of Tennessee, 20137—Reported (H. Rept. 99-220), 20137—Agreed to in House, 20180

H. Res. 230—Resolution providing that for the remainder of the 1st session of the 99th Congress there should be a substantially verbatim account of House proceedings in the Congressional Record which should be clearly distinguishable by different typeface from remarks not spoken but inserted under leave to extend; to the Committee on House Administration.
By Mr. FOLEY (for himself and Mr. Lott), 20138—Reported (H. Rept. 99-228), 20679—Agreed to in House, 21783

H. Res. 231—Resolution providing special budget procedures for fiscal year 1986 congressional budget process.
By Mr. DERRICK, 20137—Reported (H. Rept. 99-217), 20137—Debated, 20181—Agreed to in House, 20190

H. Res. 232—Resolution waiving certain points of order against H.R. 3037, a bill making appropriations for agriculture, rural development, and related agencies programs for the fiscal year ending September 30, 1986, and for other purposes.
By Mr. BONIOR, 20137—Reported (H. Rept. 99-218), 20137—Agreed to in House, 20218

H. Res. 233—Resolution waiving certain points of order against consideration of H.R. 3038, a bill making appropriations for the Department of Housing and Urban Development, and for sundry independent agencies, boards, commissions, corporations, and offices for the fiscal year ending September 30, 1986, and for other purposes.
By Mr. MOAKLEY, 20137—Reported (H. Rept. 99-219), 20137—Agreed to in House, 20204

H. Res. 234—Resolution disapproving the President's recommendation to extend certain waiver authority under the Trade Act of 1974 with respect to Romania; to the Committee on Ways and Means.
By Mr. CRANE (for himself, Mr. Dwyer of New Jersey, Mr. Barton of Texas, Mr. Wortley, Mr. Lagomarsino, Mr. Boulter, Mr. Siljander, Mr. Kasich, Mr. Rudd, Mr. Dornan of California, Mr. Armey, Mr. Hyde, Mr. Bliley, Mr. Livingston, Mr. Schulze, Mr. Grotberg, Mrs. Bentley, and Mr. Dannemeyer), 20138—Cosponsors added, 22687, 30493, 35788

H. Res. 235—Resolution providing for the consideration of H.J. Res. 187, a joint resolution to approve the "Compact of Free Association", and for other purposes.
By Mrs. BURTON of California, 20263—Reported (H. Rept. 99-224), 20263—Agreed to in House, 20602

H. Res. 236—Resolution waiving certain points of order against H.R. 3036, making appropriations for the Treasury Department, the United States Postal Service, the Executive Office of the President, and certain Independent Agencies, for the fiscal year ending September 30, 1986, and for other purposes.
By Mr. MOAKLEY, 20680—Reported (H. Rept. 99-229), 20680—Agreed to in House, 20792

H. Res. 237—Resolution to express the sense of the House of Representatives that tax reform legislation should provide fair and equitable tax treatment for all energy resources; to the Committee on Ways and Means.
By Mr. HORTON (for himself, Mr. Markey, Mrs. Schneider, Mr. Wolpe, Mr. Fazio, Mr. Addabbo, Mr. Brown of California, Mrs. Collins, Mr. Frank, Mr. Gejdenson, Mr. Hall of Ohio, Mr. Jeffords, Mr. Kastenmeier, Mr. Moody, Mr. Oberstar, Mr. Sikorski, Mr. Walgren, Mr. Conyers, and Mrs. Kennelly), 20680

H. Res. 238—Resolution to establish the Select Committee on Defense Contracting and Business Procedures; to the Committee on Rules.
By Mr. BENNETT, 20838

H. Res. 239—Resolution expressing the sense of the House of Representatives that the President should instruct the U.S. Ambassador to the United Nations to vote in favor of the resolution proposed by France and Denmark which calls for, among other things, the immediate imposition of voluntary economic sanctions against the Government of South Africa; to the Committee on Foreign Affairs.
By Mr. LELAND (for himself, Mr. Richardson, Mrs. Schroeder, Mr. Waxman, Mr. Clay, Mrs. Collins, Mr. Conyers, Mr. Crockett, Mr. Dixon, Mr. Dellums, Mr. Dymally, Mr. Fauntroy, Mr. Ford of Tennessee, Mr. Gray of Pennsylvania, Mr. Hayes, Mr. Hawkins, Mr. Mitchell, Mr. Owens, Mr. Rangel, Mr. Savage, Mr. Stokes, Mr. Towns, Mr. Wheat, Mr. Wolpe, Mr. Solarz, Mr. Garcia, Mr. Weiss, Mr. Berman, Mrs. Boxer, and Mr. de Lugo), 20838

H. Res. 240—Resolution waiving certain points of order against H.R. 3011, a bill making appropriations for the Department of the Interior and related agencies for the fiscal year ending September 30, 1986, and for other purposes.
By Mr. FROST, 21630—Reported (H. Rept. 99-238), 21630—Agreed to in House, 21836

H. Res. 241—Resolution providing for the consideration of H.R. 3008, a bill to promote equitable pay practices and to eliminate discrimination within the Federal Civil Service.
By Mr. WHEAT, 21630—Reported (H. Rept. 99-239), 21630—Agreed to in House, 22591

H. Res. 242—Resolution urging the Postmaster General to issue a commemorative stamp in honor of Malcolm X; to the Committee on Post Office and Civil Service.
By Mr. DELLUMS, 21631

H. Res. 243—Resolution expressing the sense of the House of Representatives to preserve the 25-percent investment credit for the rehabilitation of certified historic buildings; to the Committee on Ways and Means.
By Mr. HEFTEL of Hawaii, 21631

H. Res. 244—Resolution expressing the House of Representatives' opposition to an imposition of an import fee on crude oil and refined products; to the Committee on Ways and Means.
By Mr. RINALDO, 21631

H. Res. 245—Resolution urging the Postmaster General to issue a commemorative stamp in honor of the 350th anniversary of the National Guard; to the Committee on Post Office and Civil Service.
By Mr. HARTNETT, 21937—Cosponsors added, 24581, 25051, 26110, 27019, 27643, 28317, 29899, 30914, 32465, 35788, 37855

H. Res. 246—Resolution to amend the Rules of the House of Representatives to prohibit the Committee on Rules from reporting any rule or order waiving any section 303 point of order contained in the Congressional Budget Act of 1974 with respect to general appropriation bills; to the Committee on Rules.
By Mr. STRANG, 21937

H. Res. 247—Resolution expressing the sense of the House of Representatives that the cost of our defense commitment to Japan and the present Japanese trade practices seriously threaten the economic health of the United States and that in order for Japan to retain access to our markets Japan should promptly assume a fair share of its defense costs and allow free and fair access to its markets; to the Committee on Foreign Affairs.
By Mr. JEFFORDS (for himself, Mr. Clinger, Mr. Fish, Mr. Green, Mr. Pursell, Mr. McKinney, Mr. Nielson of Utah, and Ms. Snowe), 21937—Cosponsors added, 22687, 27163, 29686, 32465

H. Res. 248—Resolution expressing the sense of the House of Representatives that the House shall not adjourn until after the first budget resolution is approved by both Houses of Congress; to the Committee on Rules.
By Mr. TAUKE, 21937

H. Res. 249—Resolution establishing the Commission on the U.S. House of Representatives Bicentenary.
By Mr. ALEXANDER, 22684—Passed House, 22524

H. Res. 250—Resolution providing for the consideration of H.R. 2372, a bill authorizing appropriations for carrying out the Federal Railroad Safety Act of 1970, and for other purposes.
By Mr. MOAKLEY, 22681—Reported (H. Rept. 99-243), 22681—Agreed to in House, 22957

H. Res. 251—Resolution waiving certain points of order against the conference report on H.R. 1460, a bill to express the opposition of the United States to the system of apartheid in South Africa, and for other purposes.
By Mr. WHEAT, 22681—Reported (H. Rept. 99-244), 22681—Agreed to in House, 22542—Agreed to in Senate, 30414

H. Res. 252—Resolution to urge negotiators for major league baseball owners and players to quickly settle their differences and avoid a scheduled players' strike.
By Mr. CHAPPELL (for himself and Mr. Conte), 22684—Committee discharged. Passed House, 22590—Agreed to in Senate, 30414

H. Res. 253—Resolution waiving points of order on rules against and providing procedures for consideration of the conference report on S. Con. Res. 32, setting forth the congressional budget for the U.S. Government for the fiscal years 1986, 1987, and 1988 and revising the congressional budget for the U.S. Government for the fiscal year 1985, or any amendment in disagreement thereto.
By Mr. DERRICK, 22681—Reported (H. Rept. 99-248), 22681—Agreed to in House, 22618—Agreed to in Senate, 30414

H. Res. 254—Resolution expressing the sense of the House of Representatives

that the President should heed the proposals offered by families of the seven Americans still held hostage and initiate diplomatic measures based on such proposals; to the Committee on Foreign Affairs.
By Mr. DYMALLY, 22684

H. Res. 255—Resolution expressing the sense of the House of Representatives that the President should support any resolution of the United Nations recommending the imposition of certain economic sanctions against South Africa; to the Committee on Foreign Affairs.
By Mr. FORD of Tennessee, 22684

H. Res. 256—Resolution expressing the sense of the House of Representatives with regard to recent appointments to the National Advisory and Coordinating Council on Bilingual Education; to the Committee on Education and Labor.
By Mr. GONZALEZ (for himself, Mr. Coelho, Mr. de Lugo, Mr. Garcia, Mr. Ortiz, Mr. Martinez, Mr. Richardson, Mr. Roybal, Mr. Torres, and Mr. Fuster), 22684—Cosponsors added, 22899, 25497, 29251, 31516

H. Res. 257—Resolution expressing the sense of the House of Representatives that a South Chicago Community Hospital Kidney Transplant Center should be approved by the Illinois Health Facilities Health Planning Board; to the Committee on Energy and Commerce.
By Mr. SAVAGE (for himself, Mrs. Collins, and Mr. Hayes), 22684

H. Res. 258—Resolution to express the sense of the House of Representatives with respect to educational considerations that should be reflected in any reform of the Internal Revenue Code of 1954; to the Committee on Ways and Means.
By Mr. JEFFORDS (for himself, and Mr. Hawkins), 22684

H. Res. 259—Resolution to request that the President establish a bipartisan commission on the budget deficit; to the Committee on Government Operations.
By Mr. HEFTEL of Hawaii, 22898—Cosponsors added, 25051, 27163

H. Res. 260—Resolution to call upon the President to negotiate with other parties to the General Agreement on Tariffs and Trade [GATT] to revise its rules so that agricultural export subsidies would be treated the same as tariffs and primary products the same as manufactured products; to the Committee on Ways and Means.
By Mr. ROTH, 22978—Cosponsors added, 26482, 29375, 30493

H. Res. 261—Resolution waiving certain points of order against H.R. 3244, a bill making appropriations for the Department of Transportation and related agencies for the fical year ending September 30, 1986, and for other purposes.
By Mr. MOAKLEY, 23149—Reported (H. Rept. 99-259), 23149—Agreed to in House, 23361

H. Res. 262—Resolution providing for the consideration of the bill (H.R. 7), to extend and improve the National School Lunch Act and the Child Nutrition Act of 1966; House Calendar No. 64. House Report No. 99-263.
By Mr. MOAKLEY, 23443—Reported (H. Rept. 99-263), 23442—Agreed to in House, 23498

H. Res. 263—Resolution providing for the consideration of the bill (H.R. 2266) authorizing appropriations for Amtrak for fiscal years 1986 and 1987, establishing a commission to study the financial status of Amtrak, and for other purposes; House Calendar No. 65. House Report No. 99-264.
By Mr. MOAKLEY, 23443—Reported (H. Rept. 99-264), 23442—Agreed to in House, 23503

H. Res. 264—Resolution regarding small business and agriculture representation on the Federal Reserve Board of Governors; to the Committee on Banking, Finance and Urban Affairs.
By Mr. ROTH, 23443—Cosponsors added, 26691, 30199, 36766

H. Res. 265—Resolution designating membership on certain standing committees of the House.
By Mr. GEPHARDT, 23548—Agreed to in House, 23491

H. Res. 266—Resolution providing for the consideration of H.R. 3248, a bill to amend the National Foundation on the Arts and Humanities Act of 1965, and for other purposes.
By Mr. FROST, 24287—Reported (H. Rept. 99-276), 24287—Agreed to in House, 24515

H. Res. 267—Resolution providing for the consideration of H.R. 2100, a bill to extend and revise agricultural price support and related programs, to provide for agricultural export, resource conservation, farm credit, and agricultural research and related programs, to continue food assistance to low-income persons, to ensure consumers an abundance of food and fiber at reasonable prices, and for other purposes.
By Mr. BONIOR, 24287—Reported (H. Rept. 99-284), 24287—Debated, 24521—Agreed to in House, 24530

H. Res. 268—Resolution to express the sense of the House of Representatives with respect to proposals currently before the Congress to tax certain employer-paid benefits and other life-support benefits; to the Committee on Ways and Means.
By Mr. HAWKINS (for himself, Mr. Ford of Michigan, Mr. Gaydos, Mr. Clay, Mr. Murphy, Mr. Kildee, Mr. Martinez, Mr. Dyson, Mr. Gilman, Mr. Horton, Mr. Craig, Mr. Courter, Mr. Oberstar, Mr. Rodino, Mr. Yates, Mr. Brooks, Mr. Natcher, Mr. Fascell, Mr. Wright, Mr. Conte, Mr. Kastenmeier, Mr. Addabbo, Mr. Fuqua, Mr. McDade, Mr. Quillen, Mr. Annunzio, Mr. Conyers, Mr. de la Garza, Mr. Howard, Mr. Jones of North Carolina, Mr. Gray of Illinois, Mr. Bevill, Mr. Hammerschmidt, Mr. Nichols, Mr. Scheuer, Mr. Fish, Mr. Jones of Tennesse, Mr. Roe, Mr. Stokes, Mr. Whitehurst, Mr. Yatron, Mr. Aspin, Mr. Breaux, Mr. Dellums, Mr. Lent, Mr. Mazzoli, Mr. Mitchell, Mrs. Collins, Mr. Lehman of Florida, Mr. Lott, Mr. Madigan, Mr. Rinaldo, Mr. Rose, Mr. Shuster, Mr. Taylor, Mr. Traxler, Mr. Wilson, Mr. AuCoin, Mr. Pedell, Mr. Edgar, Mr. Florio, Mr. Hefner, Mr. Hubbard, Mrs. Lloyd, Mr. Nowak, Mr. Solarz, Mr. Waxman, Mr. Weaver, Mr. Luken, Mr. Applegate, Mr. Edwards of Oklahoma, Mr. Garcia, Mr. Leach of Iowa, Ms. Mikulski, Mr. Rahall, Mr. Stangeland, Mr. Vento, Mr. Volkmer, Mr. Walgren, Mr. Weiss, Mr. Young of Missouri, Mr. Carr, Mr. Barnes, Mr. Boner of Tennessee, Mr. Clinger, Mr. Coelho, Mr. Crockett, Mr. Davis, Mr. Dixon, Mr. Fazio, Mr. Frost, Mr. Gingrich, Mr. Hall of Ohio, Mr. Leland, Mr. Lewis of California, Mr. Lowry of Washington, Mr. Mavroules, Mr. Pashayan, Mr. Shelby, Mr. Kostmayer, Mr. Dowdy of Mississippi, Mr. Dymally, Mr. Eckart of Ohio, Mr. Foglietta, Mr. Gejdenson, Mr. Hertel of Michigan, Mr. Hiler, Mr. Hunter, Mr. McEwen, Mr. Roberts, Mr. Savage, Mr. Snyder, Mr. Wortley, Mr. Wyden, Mr. Ackerman, Mr. Bilirakis, Mr. Boehlert, Mr. Borski, Mr. Bosco, Mr. Boucher, Mr. Bryant, Mrs. Burton of California, Mr. Coleman of Texas, Mr. Darden, Mr. Erdreich, Mr. Evans of Illinois, Mr. Feighan, Mr. Hayes, Mrs. Johnson, Ms. Kaptur, Mr. Kleczka, Mr. Kolter, Mr. McCloskey, Mr. Mollohan, Mr. Moody, Mr. Mrazek, Mr. Penny, Mr. Perkins, Mr. Richardson, Mr. Ridge, Mr. Sikorski, Mr. Sisisky, Mr. Smith of Florida, Mr. Staggers, Mr. Tallon, Mr. Torres, Mr. Torricelli, Mr. Towns, Mr. Wheat, Mr. Wise, Mrs. Bentley, Mr. Bruce, Mr. DioGuardi, Mr. Gordon, Mr. Kanjorski, Mr. Lightfoot, Mr. Manton, Mr. Robinson, Mr. Stallings, and Mr. Traficant), 24580—Cosponsors added, 25497, 25759, 26691, 27163, 27829, 28702, 28866, 30199, 31516, 33843, 36106—Removal of cosponsors, 27121

H. Res. 269—Resolution to request the President to resubmit the Proposed Agreement for Cooperation with China to the Congress with exemptions from two requirements of the Atomic Energy Act; to the Committee on Foreign Affairs.
By Mr. MARKEY (for himself, Mr. Wolpe, Mr. Barnes, Mr. Udall, Mr. Waxman, Mr. Solomon, Mrs. Schroeder, Mr. Owens, Ms. Kaptur, Mr. Eckart of Ohio, Mr. Fowler, Mr. Glickman, Mr. Vento, Mr. Mrazek, Mr. Conyers, Mr. Downey of New York, Mr. Leland, Mr. Torres, Mr. Edwards of California, Mr. Neal, Mr. Dyson, Mr. Penny, Ms. Mikulski, Mr. Valentine, Mr. Howard, Mr. Russo, Mr. Fauntroy, Mr. Kastenmeier, Mr. Richardson, Mr. Dymally, Mr. Towns, Mr. Lehman of Florida, Mr. Moakley, and Mr. Weiss), 24581—Cosponsors added, 26110, 29899, 31516

H. Res. 270—Resolution commending the Nation's financial institutions for recognizing the economic instability inherent in the system of apartheid, and urging them to continue calling in loans to South African borrowers as they come due; to the Committee on Banking, Finance and Urban Affairs.
By Mr. SCHUMER (for himself, Mr. Frank, Mr. Garcia, Mr. Fauntroy, Mr. Levin of Michigan, Mr. Morrison of Connecticut, Ms. Oakar, Mr. Manton, Mr. Vento, Mr. Roemer, Mr. Erdreich, Mr. Torres, Ms. Kaptur, and Mr. Mitchell), 24615—Cosponsors added, 27019, 27643, 28702, 29686, 33843

H. Res. 271—Resolution expressing the deep concern of the House of Representatives over the pending Supplementary Extradition Treaty between the United States and the United Kingdom of Great Britain and Northern Ireland; jointly, to the Committees on the Judiciary; Foreign Affairs.
By Mr. BIAGGI, 24812—Cosponsors added, 25497, 27019, 27643, 29375, 31516, 32465

H. Res. 272—Resolution dismissing the election contest against Richard Howard Stallings; House Calendar No. 71. House Report No. 99-290.
By Mr. BATES, 25050—Reported (H. Rept. 99-290), 25048—Agreed to in House, 25664

H. Res. 273—Resolution to express the sense of the House of Representatives with respect to recommendations made by the administration to remove the tax

H. Res. 273—Continued
exempt status of credit unions and to reject any such effort; to the Committee on Ways and Means.
By Mr. de la GARZA, 25050—Cosponsors added, 30199

H. Res. 274—Resolution to express the sense of the House of Representatives on the need to reject any tax reform proposal which would remove the tax exempt status of private purpose State and local bond obligations; to the Committee on Ways and Means.
By Mr. de la GARZA, 25050—Cosponsors added, 30914

H. Res. 275—Resolution to express the sense of the House of Represenatives with respect to proposals currently before the Congress negatively affecting the forestry industry; to the Committee on Ways and Means.
By Mr. de la GARZA, 25050—Cosponsors added, 30914

H. Res. 276—Resolution to urge the House of Representatives to reject any tax reform proposal which would impose a tax on the annual increase in the value of permanent life insurance; to the Committee on Ways and Means.
By Mr. de la GARZA, 25050—Cosponsors added, 30914

H. Res. 277—Resolution expressing the sense of the House of Representatives that the President should not resume negotiations with the Soviet Union concerning reopening direct air travel between the two countries until the Soviet Union formally acknowledges its guilt in the shooting down of Korean Airlines flight 007 on September 1, 1983; to the Committee on Foreign Affairs.
By Mr. DORNAN of California, 25050—Cosponsors added, 26482, 31637

H. Res. 278—Resolution expressing the sense of the House of Representatives that the antitrust enforcement guidelines entitles "Vertical Restraints Guidelines", published by the Department of Justice on January 23, 1985, do not have the force of law, do not accurately state current antitrust law, and should not be considered by the courts of the United States as binding or persuasive; to the Committee on the Judiciary.
By Mr. FISH (for himself, Mr. Hyde, Mr. Smith of Florida, Mr. Dannemeyer, Mr. Hughes, Mr. Seiberling, Mr. Glickman, Mr. Boucher, Mr. Frank, Mr. Conyers, Mr. Bryant, Mr. Smith of New Jersey, Mr. Gallo, Mr. Moody, Mr. Evans of Illinois, Mr. Stokes, Mr. Towns, and Mr. Nielson of Utah), 25050

H. Res. 279—Resolution amending rule X of the Rules of the House of Representatives to prohibit select committees from being reestablished more than three times; to the Committee on Rules.
By Mr. LOWERY of California, 25050

H. Res. 280—Resolution electing Representative Combest of Texas to the Committee on the District of Columbia.
By Mr. MICHEL, 25496—Agreed to in House, 25417

H. Res. 281—Resolution providing for the consideration of H.J. Res. 3, to prevent nuclear explosive testing.
By Mr. PEPPER, 25495—Reported (H. Rept. 99-294), 25495

H. Res. 282—Resolution waiving certain points of order against H.R. 3327, making appropriations for military construction for the Department of Defense for the fiscal year ending September 30, 1986, and for other purposes.
By Mrs. BURTON of California, 25495—Reported (H. Rept. 99-295), 25495—Agreed to in House, 27787

H. Res. 283—Resolution returning to the Senate the bill S. 1712.
By Mr. ROSTENKOWSKI, 25496—Agreed to in House, 25418

H. Res. 284—Resolution expressing the sense of the House of Representatives on the nature of comprehensive tax reform legislation; to the Committee on Ways and Means.
By Mr. COUGHLIN, 26109

H. Res. 285—Resolution to urge the House of Representatives to reject any tax reform proposal which would eliminate the Investment Tax Credit; to the Committee on Ways and Means.
By Mr. de la GARZA, 26109—Cosponsors added, 30914

H. Res. 286—Resolution providing for the consideration of H.R. 1562, a bill to achieve objectives of the Multi-Fiber Arrangement and to promote the economic recovery of the U.S. textile and apparel industry and its workers.
By Mr. DERRICK, 26108—Reported (H. Rept. 99-301), 26108—Debated, 27059—Agreed to in House, 27068

H. Res. 287—Resolution providing for the consideration of H.R. 2237, a bill to amend the Public Health Service Act to revise and extend the program for the National Health Service Corps.
By Mr. MOAKLEY, 26108—Reported (H. Rept. 99-302), 26108

H. Res. 288—Resolution providing for the consideration of H.R. 2095, a bill to provide for daylight saving time on an expanded basis, and for other purposes.
By Mr. HALL of Ohio, 26108—Reported (H. Rept. 99-303), 26108—Agreed to in House, 27808

H. Res. 289—Resolution providing for the consideration of H.R. 2418, a bill to amend the Public Health Service Act to revise and extend the programs of assistance for primary health care.
By Mr. WHEAT, 26108—Reported (H. Rept. 99-304), 26108

H. Res. 290—Resolution providing for the consideration of the bill (H.R. 945) to protect the rights of firearms owners; to the Committee on Rules.
By Mr. VOLKMER (for himself, Mr. Lott, Mr. Craig, and Mr. Robinson), 26109—Cosponsors added, 32643

H. Res. 291—Resolution electing Representative Rowland of Connecticut to the Committee on Public Works and Transportation.
By Mr. MICHEL, 26690—Agreed to in House, 26668

H. Res. 292—Resolution electing certain Representatives to the Committee on Government Operations and Small Business.
By Mr. MICHEL, 27162—Agreed to in House, 27068

H. Res. 293—Resolution expressing concern for all the people of Puerto Rico affected by the devastation caused by tropical storm Isabel, support for Puerto Rico's effort to cope with this tragedy and the sense of the House of Representatives that the Commonwealth of Puerto Rico should be declared a disaster area and provided with all necessary assistance.
By Mr. GARCIA (for himself, Mr. Fuster, Mr. Udall, Mr. Young of Alaska, Mr. Lagomarsino, and Mr. Rangel), 27162—Agreed to in House, 27145

H. Res. 294—Resolution to commend the President for acting forcefully and successfully in ordering the apprehension of the terrorists who hijacked the Italian cruise liner the *Achille Lauro* and killed a citizen of the United States; to the Committee on Foreign Affairs.
By Mr. MARLENEE (for himself, Mr. Hamilton, Mr. Broomfield, Mr. Gilman, Mr. Conte, Mr. Kemp, Mr. Lott, Mr. Boland, Mr. Goodling, Mr. Dornan of California, Mr. Lagomarsino, Mr. Feighan, Mr. Michel, Mr. Dreier of California, Mr. Hoyer, Mr. Durbin, Mr. Hughes, Mr. Bennett, Mr. Smith of Florida, Mrs. Schroeder, Mr. Levine of California, Mr. Scheuer, Mr. Schumer, Mr. Mineta, Mr. Glickman, Mr. Garcia, Mr. Smith of New Hampshire, Mr. Hunter, Mrs. Smith of Nebraska, and Mrs. Bentley), 27420—Debated, 27379—Agreed to in House, 27388

H. Res. 295—Resolution urging a joint United States-Soviet effort to achieve worldwide disease immunization by 1990; to the Committee on Foreign Affairs.
By Mr. SCHUMER, 27642—Cosponsors added, 28702

H. Res. 296—Resolution providing for the consideration of H.R. 3500, a bill to provide for reconcilation pursuant to section 2 of the first concurrent resolution on the budget for the fiscal year 1986.
By Mr. DERRICK, 27827—Reported (H. Rept. 99-310), 27827—Debated, 28607—Agreed to in House, 28622

H. Res. 297—Resolution expressing the sense of the House of Representatives that the President should invite world leaders to an international conference on terrorism; to the Committee on Foreign Affairs.
By Mr. GEJDENSON, 27828

H. Res. 298—Resolution establishing an ad hoc Committee on Trade Policy; to the Committee on Rules.
By Mr. WATKINS, 27828—Cosponsors added, 29375

H. Res. 299—Resolution waiving certain points of order against the conference report, and consideration of such conference report on S. 1160.
By Mr. BONIOR, 28864—Reported (H. Rept. 99-330), 28864—Agreed to in House, 29328

H. Res. 300—Resolution supporting the intent of the President to discuss with leaders of the Soviet Union American concerns with the Soviet presence in Afghanistan, and for other purposes; to the Committee on Foreign Affairs.
By Mr. LAGOMARSINO, 28865—Rules suspended. Passed House, 31360—Cosponsors added, 31516

H. Res. 301—Resolution providing for the consideration of H.R. 3128, a bill to make changes in spending and revenue provisions for purposes of deficit reduction and program improvement, consistent with the budget process.
By Mr. DERRICK, 29374—Reported (H. Rept. 99-338), 29374—Debated, 29807—Agreed to in House, 29821

H. Res. 302—Resolution waiving certain points of order against consideration of H.R. 3629, a bill making appropriations for the Department of Defense for the fiscal year ending September 30, 1986, and for other purposes.
By Mr. WHEAT, 29374—Reported (H. Rept. 99-339), 29374—Agreed to in House, 29591

H. Res. 303—Resolution expressing the sense of the House of Representatives

that the antitrust enforcement guidelines entitled "Vertical Restraints Guidelines," published by the Department of Justice on January 23, 1985, do not have the force of law, do not accurately state current antitrust law, and shall not be considered by the courts of the United States as binding or persuasive; to the Committee on Judiciary.
By Mr. FISH (for himself, Mr. Rodino, Mr. Hyde, Mr. Brooks, Mr. Dannemeyer, Mr. Edwards of California, Mr. Seiberling, Mr. Hughes, Mr. Synar, Mr. Glickman, Mr. Feighan, Mr. Smith of Florida, Mr. Conyers, Mrs. Schroeder, Mr. Frank, Mr. Schumer, Mr. Berman, Mr. Boucher, Mr. Bryant, Mr. Gallo, Mr. Nielson of Utah, Mr. Evans of Illinois, Mr. Smith of New Jersey, Mr. Stokes, and Mr. Towns), 29374—Cosponsors added, 31637—Reported (H. Rept. 99-399), 32618—Rules suspended. Passed House, 35184

H. Res. 304—Resolution supporting the intent of the President to discuss with leaders of the Soviet Union the concerns of the United States with the Soviet presence in Afghanistan, and for other purposes; to the Committee on Foreign Affairs.
By Mr. KEMP (for himself, Mr. Broomfield, Mr. McCain, Mr. Smith of New Jersey, Mr. Frenzel, Mr. Fauntroy, Mr. Wolf, Mrs. Vucanovich, Mr. Hughes, Mr. Zschau, Mr. Hendon, Mr. Emerson, Mr. Bryant, Mr. Gregg, Mr. Roe, Mr. DioGuardi, Mr. Eckert of New York, Mr. Courter, Mr. Ackerman, Mr. Hunter, Mr. Wilson, Mr. Lagomarsino, Mr. McGrath, Mr. Wortley, Mr. Ritter, Mr. Monson, Mr. Lantos, Mr. Gingrich, Mr. Levin of Michigan, Mr. Rogers, Mr. Weber, Mr. Frost, Mr. Reid, and Mr. Schuette), 29898—Cosponsors added, 30493

H. Res. 305—Resolution providing for the consideration of H.R. 6, a bill to provide for conservation and development of water and related resources and the improvement and rehabilitation of the Nation's water resources infrastructure.
By Mr. MOAKLEY, 30198—Reported (H. Rept. 99-352), 30198—Agreed to in House, 30459

H. Res. 306—Resolution providing for the consideration of H.R. 3669, a bill to prevent the disinvestment of the Social Security Trust Funds and other trust funds.
By Mr. PEPPER, 30198—Reported (H. Rept. 99-353), 30198—Agreed to in House, 30184

H. Res. 307—Resolution providing amounts from the contingent fund of the House for continuing expenses of investigations and studies by standing and select committees of the House from January 3, 1986, through March 31, 1986; to the Committee on House Administration.
By Mr. GAYDOS, 30913—Agreed to in House, 30969

H. Res. 308—Resolution authorizing printing of the proceedings of the portrait unveiling ceremony of the Honorable Jamie L. Whitten; to the Committee on House Administration.
By Mr. BOLAND, 30913—Agreed to in House, 36183

H. Res. 309—Resolution relating to "National Day" greetings made by the President of the United States to the Chairman of the Communist Party of the Soviet Union and the people of the Soviet Union; to the Committee on Foreign Affairs.
By Mr. DORNAN of California, 30913

H. Res. 310—Resolution expressing the sense of the U.S. House of Representatives that Miroslav Medvid should not be allowed to be removed from the United States until a complete investigation can determine whether he has been accorded all rights due him as a possible defector, and until he is accorded those rights; jointly, to the Committees on Judiciary; Foreign Affairs.
By Mr. RITTER (for himself and Mr. Hoyer), 30913—Cosponsors added, 31249

H. Res. 311—Resolution expressing the sense of the House of Representatives that February 1986 should be observed as "Anti-apartheid Awareness Month"; to the Committee on Post Office and Civil Service.
By Mr. DYMALLY, 30914—Cosponsors added, 37488

H. Res. 312—Resolution providing for the consideration of H.J. Res. 441, joint resolution making further continuing appropriations for the fiscal year 1986.
By Mr. MOAKLEY, 31001—Reported (H. Rept. 99-361), 31001—Agreed to in House, 31385

H. Res. 313—Resolution providing for the consideration of H.R. 1616, a bill to require employers to notify and consult with employees before ordering a plant closing or permanent layoff.
By Mr. MOAKLEY, 31001—Reported (H. Rept. 99-362), 31001—Agreed to in House, 31393

H. Res. 314—Resolution expressing the sense of the U.S. House of Representatives that Miroslav Medvid should not be allowed to be removed from the United States until a complete investigation can determine whether he has been accorded all rights due him as a possible defector, and until he is accorded those rights; to the Committee on Foreign Affairs.
By Mr. RITTER (for himself, Mr. Hoyer, Mr. Lantos, Mr. Gilman, Mr. Kemp, Mr. Feighan, and Mr. Pease), 31001—Cosponsors added, 31249—Debated, 31364—Rules suspended. Amended and passed House, 31378—Title amended, 31379

H. Res. 315—Resolution expressing the sense of the House of Representatives that natural gas piplines should transport natural gas for any person, and should do so in a nondiscriminatory manner; to the Committee on Energy and Commerce.
By BROYHILL (for himself, Mr. Synar, Mr. Wright, Mr. Michel, Mr. Dingell, Mr. Sharp, Mr. Dannemeyer, Mr. Florio, Mr. Ritter, Mr. Tauzin, Mr. Ralph M. Hall, Mr. Wolpe, Mr. Fields, Mr. Tallon, Mr. Durbin, Mr. Richardson, Mr. Tauke, Mr. Oberstar, Mr. McMillan, and Mr. Bryant), 31248—Cosponsors added, 32633, 33843, 36766

H. Res. 316—Resolution expressing the support of the House of Representatives for the President as he prepares to meet with Soviet General Secretary Gorbachev in Geneva, Switzerland, and expressing its hope that this summit meeting will provide a basis for a freer, more stable, and more peaceful world; to the Committee on Foreign Affairs.
By Mr. FASCELL (for himself and Mr. Broomfield), 31515—Rules suspended. Passed House, 31358

H. Res. 317—Resolution providing for the consideration of H.R. 3722, a bill to extend until December 14, 1985, the application of certain tobacco excise taxes, trade adjustment assistance, certain medicare reimbursement provisions, and borrowing authority under the railroad unemployment insurance program.
By Mr. DERRICK, 31514—Reported (H. Rept. 99-368), 31514—Agreed to in House, 31563

H. Res. 318—Resolution providing for the consideration of H.R. 3721, a bill to temporarily increase the limit on the public debt and to restore the investments of the Social Security Trust Funds and for other trust funds.
By Mr. PEPPER, 31514—Reported (H. Rept. 99-369), 31514—Agreed to in House, 31586

H. Res. 319—Resolution designating Sunday, November 17, 1985, as a national day of prayer; to the Committee on Post Office and Civil Service.
By Mr. DORNAN of California, 31515

H. Res. 320—Resolution providing for one additional position on the Capitol Police for duty under the House of Representatives; to the Committee on House Administration.
By Mr. PANETTA, 31636—Agreed to in House, 31835

H. Res. 321—Resolution authorizing printing of the transcript of proceedings of the Committee on Rules incident to presentation of a portrait of the Honorable Claude Denson Pepper; to the Committee on House Administration.
By Mr. MOAKLEY, 32464—Agreed to in House, 36183

H. Res. 322—Resolution providing for the consideration of H.R. 3622, a bill to amend title 10, United States Code, to strengthen the position of Chairman of the Joint Chiefs of Staff, to provide for more efficient and effective operation of the Armed Forces, and for other purposes.
By Mr. MOAKLEY, 32463—Reported (H. Rept. 99-378), 32463—Agreed to in House, 32575

H. Res. 323—Resolution expressing the sense of the House of Representatives that the Federal Energy Regulatory Commission should withdraw its proposed rule on natural gas block billing; to the Committee on Energy and Commerce.
By Mr. FIELDS (for himself and Mr. Loeffler), 32642—Cosponsors added, 35289, 35788, 36106, 36766

H. Res. 324—Resolution providing for the consideration of H.R. 281, a bill to amend the National Labor Relations Act to increase the stability of collective bargining in the building and construction industry.
By Mr. MOAKLEY, 32617—Reported (H. Rept. 99-394), 32617

H. Res. 325—Resolution providing for agreeing to the Senate amendment to H.R. 1562, a bill to achieve the objectives of the Multi-Fiber Arrangement and to promote the economic recovery of the United States textile and apparel industry and its workers.
By Mr. DERRICK, 32617—Reported (H. Rept. 99-395), 32617—Debated, 33702—Agreed to in House, 33709

H. Res. 326—Resolution providing for the consideration of H.R. 3700, a bill to amend and extend the Higher Education Act of 1965.
By Mr. BONIOR, 32618—Reported (H. Rept. 99-396), 32618—Agreed to in House, 33735

H. Res. 327—Resolution providing for the consideration of House Joint Resolution 465, joint resolution making further con-

H. Res. 327—Continued
tinuing appropriations for the fiscal year 1986, and for other purposes.
By Mr. BEILENSON, 33841—Reported (H. Rept. 99-407), 33841—Agreed to in House, 34138

H. Res. 328—Resolution providing for the consideration of House Joint Resolution 192, joint resolution to designate April 24, 1985, as "National Day of Remembrance of Man's Inhumanity to Man".
By Mr. MOAKLEY, 33841—Reported (H. Rept. 99-408), 33841—Debated, 36145—Agreed to in House, 36145

H. Res. 329—Resolution providing for the consideratrion of H.R. 3525, a bill to amend title 3, United States Code, to establish uniform regional poll closing times in the the continental United States for Presidential general elections.
By Mr. HALL of Ohio, 33841—Reported (H. Rept. 99-409), 33841—Agreed to in House, 35983

H. Res. 330—Resolution providing for amending the Senate amendment to, and requesting a conference on, H.R. 3128, a bill to make changes in spending and revenue provisions for purposes of deficit reduction and program improvement, consistent with the budget process.
By Mr. DERRICK, 33841—Reported (H. Rept. 99-410), 33841—Agreed to in House, 34511

H. Res. 331—Resolution providing for the consideration of H.R. 2817 to amend the Comprehensive Environmental Response, Compensation, and Liability Act of 1980, and for other purposes.
By Mr. PEPPER, 34266—Reported (H. Rept. 99-413), 34266—Agreed to in House, 34505

H. Res. 332—Resolution expressing the sense of the House of Representatives that former National Security Adviser, Robert C. McFarlane, be commended for his outstanding service to the American people, to the President, and to his country; to the Committee on Post Office and Civil Service.
By Mr. BROOMFIELD, 34789

H. Res. 333—Resolution providing for the consideration of Senate Joint Resolution 238, joint resolution relating to the approval and implementation of the proposed agreement for nuclear cooperation between the United States and the People's Republic of China.
By Mrs. BURTON of California, 34884—Reported (H. Rept. 99-421), 34884—Agreed to in House, 35958

H. Res. 334—Resolution expressing the sense of the House of Representatives that the Postal Service should notify the appropriate authorities in each State of the availability of postal lobbies for the display of voter registration materials, to the Committee on Post Office and Civil Service.
By Mr. LELAND, 35787

H. Res. 335—Resolution to express the sense of the House of Respresentatives with respect to the effective date of certain provisions of tax reform, to the Committee on Ways and Means.
By Mr. MICHEL, 35787—Agreed to in House, 37473

H. Res. 336—Resolution providing for the consideration of H.R. 3838, a bill to reform the internal revenue laws of the United States.
By Mr. BONIOR, 35787—Reported (H. Rept. 99-430), 35787—Debated, 35944—Failed of passage, 35957

H. Res. 337—Resolution providing for the consideration of H.R. 1524, a bill to prevent the denial of employment opportunities by prohibiting the use of lie detectors by employers involved in or affecting interstate commerce.
By Mr. MOAKLEY, 35787—Reported (H. Rept. 99-431), 35787—Agreed to in House, 36175

H. Res. 338—Resolution providing for amending Senate amendment to House Joint Resolution 187, joint resolution to approve the "Compact of Free Association", and for other purposes.
By Mr. BURTON of California, 35787—Reported (H. Rept. 99-432), 35787—Agreed to in House, 35989

H. Res. 339—Resolution to express the sense of the House of Representatives that the leaders of the Soviet Union should permit the emigration of Jews and other individuals wishing to emigrate from the Soviet Union, should remove restrictions in the Soviet Union on the practice of religion and the observation of cultural traditions, should remove restrictions surrounding individuals who undertake scientific and intellectual endeavors, and should stop the official harassment of individuals who wish to emigrate, practice their religion, or observe their cultural traditions; to the Committee on Foreign Affairs.
By Mr. DORNAN of California, 36106

H. Res. 340—Resolution expressing the sense of the House of Representatives that a national program of hypersonic aircraft research and technology development leading to a proof-of-concept flight demonstration should be pursued vigorously by the National Aeronautics and Space Administraton; to the Committee on Science and Technology.
By Mr. GLICKMAN (for himself, Mr. Lujan, Mr. Brown of California, Mr. Lewis of Florida, Mr. Mineta, Mr. Walker, Mr. Roe, Mr. Boehlert, Mr. Nelson of Florida, Mr. Packard, Mr. Andrews, Mr. Gordon, Mr. Dornan of California, Mr. Price, Mr. Bryant, Ms. Oakar, Mr. Whitehurst, Mr. Wortley, Mrs. Bentley, Mr. Porter, Mr. Carr, and Mr. Wilson), 36210

H. Res. 341—Resolution to amend the rules of the House to prohibit the solicitation of political campaign contributions by Members, officers or employees of the House or employees of the U.S. Government, and to prohibit such solicitations by any person in any House office, building, or portion of the Capitol; to the Committee on Rules.
By Mr. LOTT (for himself, Mr. Frenzel, Mr. Vander Jagt, Mr. Pursell, and Mr. McCandless), 36211

H. Res. 342—Resolution providing for the consideration of the conference report on H.R. 3128, a bill to make changes in spending and revenue provisions for purposes of deficit reduction and program improvement, consistent with the budget process.
By Mr. DERRICK, 36764—Reported (H. Rept. 99-444), 36764—Agreed to in House, 38078

H. Res. 343—Resolution providing for the consideration of H.R. 3838, a bill to reform the internal revenue laws of the United States.
By Mr. BONIOR, 36764—Reported (H. Rept. 99-445), 36764—Debated, 36958—Agreed to in House, 36968

H. Res. 344—Resolution providing for the consideration of House Joint Resolution 491, a joint resolution making further continuing appropriations for fiscal year 1986.
By Mr. BEILENSON, 36764—Reported (H. Rept. 99-446), 36764—Agreed to in House, 36940

H. Res. 345—Resolution to express the sentiment of Congress regarding the deaths of members of the 101st Air Assault Division in an airplane crash on December 12, 1985, at Gander, Newfoundland, Canada, while en route home for the season's holidays; to the Committee on Armed Services.
By Mr. HUBBARD (for himself, Mr. Sundquist, Mr. Skelton, and Mr. McCloskey), 36765—Agreed to in House, 37762

H. Res. 346—Resolution expressing the sense of the House of Representatives that the President should pardon the five rabbis who were sentenced to prison on December 12, 1985, for peacefully demonstrating at the Embassy of the Soviet Union on behalf of persecuted Jewish cultural activists and teachers of Hebrew; to the Committee on the Judiciary.
By Mr. BARNES, 37487—Cosponsors added, 37855, 38372, 38734

H. Res. 347—Resolution to amend the Rules of the House of Representatives to require a rollcall vote on passage of any measure making appropriations or providing revenue; to the Committee on Rules.
By Mr. EDWARDS of Oklahoma (for himself, Ms. Fiedler, Mr. Horton, Mr. Crane, Mr. Barton of Texas, Mr. Boulter, Mr. Walker, Mr. Monson, Mr. Weber, Mr. Gingrich, Mr. Pursell, Mr. Fawell, Mr. Lungren, Mr. Tauke, Mr. Smith of New Hampshire, Mr. DioGuardi, Mr. Siljander, Mr. Armey, Mr. Mack, Mr. Kolbe, Mr. Denny Smith, Mr. Craig, Mr. Moorhead, Mr. Gallo, Mr. Callahan, Mr. DeLay, Mr. Eckert of New York, Ms. Snowe, Mr. McMillan, Mr. Dickinson, Mr. Ridge, Mr. McCollum, Mr. Hendon, Mr. Hartnett, Mr. Vander Jagt, Mr. Hammerschmidt, Mr. Thomas of California, Mr. Lewis of California, Mr. Hiler, Mr. Oxley, Mr. Zschau, Mr. Dannemeyer, Mr. Lowery of California, Mr. Gunderson, Mr. Courter, Mr. McCain, Mr. McEwen, Mr. Clinger, Mr. Combest, Mr. Burton of Indiana, Mr. Marlenee, Mr. Shaw, Mr. Spence, Mr. Skeen, Mr. Martin of New York, Mr. Campbell, Mrs. Roukema, Mr. Brown of Colorado, Mr. Duncan, Mrs. Holt, Mr. Stump, Mr. Loeffler, Mr. Goodling, Mr. O'Brien, Mr. Lott, Mr. Archer, Mr. Dornan of California, Mr. Billey, Mr. Wylie, Mr. Lewis of Florida, Mr. Boehlert, Mr. Rogers, Mr. Nielson of Utah, Mr. Smith of New Jersey, Mr. Cobey, Mr. McKernan, Mr. Grotberg, Mr. Schuette, Mr. McCandless, Mr. Coats, Mr. Hopkins, Mr. Lightfoot, Mr. Slaughter, and Mr. Shuster), 37855—Cosponsors added, 38372

H. Res. 348—Resolution waiving certain points of order against the conference report on House Joint Resolution 465, a joint resolution making further continuing appropriations for the fiscal year 1986, and for other purposes.
By Mr. BEILENSON, 37854—Reported (H. Rept. 99-449], 37854—Agreed to in House, 38013

H. Res. 349—Resolution providing for the House to reject the conference report on the bill (H.R. 3128) to provide for reconciliation pursuant to section 2 of the

first concurrent resolution on the budget for fiscal year 1986 (S. Con. Res. 32, 99th Congress), to recede from its amendment to the Senate amendment, and to concur to the Senate amendment with an amendment; House Calendar No. 114. H. Rept. 99-454.
By Mr. DERRICK, 38371—Reported (H. Rept. 99-454), 38329—Agreed to in House, 38329—Reported with amendments (H. Rept. 99-454), 38370

H. Res. 350—Resolution providing for the consideration of the bill (H.R. 3992) to amend the Internal Revenue Code of 1954 to extend for a temporary period certain tax provisions which would otherwise expire at the end of 1985, and for other purposes; House Calendar No. 115. H. Rept. 99-455.
By Mr. BEILENSON, 38371—Objection heard, 38341—Reported with amendments (H. Rept. 99-455), 38370

H. Res. 351—Resolution appointing a committee to notify the President concerning the proposed adjournment of the session.
By Mr. FOLEY, 38371—Agreed to in House, 38351

H. Res. 352—Resolution calling upon the Union of Soviet Socialist Republics to cease its concentrated and systematic persecution of Hebrew teachers and cultural activists, and for other purposes; to the Committee on Foreign Affairs.
By Mr. SMITH of New Jersey (for himself, Mr. Broomfield, Mr. Solomon, Mr. Porter, Mr. Solarz, Mr. Kemp, Mr. Hyde, Mr. Hall of Ohio, Mr. Barnes, Mr. Gilman, Mr. Feighan, Mr. Gejdenson, Mr. Wolf, Mr. Hoyer, Mr. Coughlin, Mr. Boulter, Mr. Biaggi, Mrs. Bentley, Mr. Badham, Mr. Moakley, Mr. Miller of Washington, Mr. McCollum, Mr. Kolter, Mr. Valentine, Mr. Vento, Mr. Gekas, Mr. Fish, Mr. DeLay, Mr. Schaefer, Mr. McDade, Ms. Fiedler, Mrs. Martin of Illinois, Mrs. Burton of California, Mr. McCain, Mr. Nelson of Florida, Mr. Denny Smith, Mr. Lagomarsino, Mr. Lantos, Mr. Zschau, Mr. Siljander, Mr. Garcia, Mr. Lowery of California, Mr. Lent, Mr. Whitehurst, Mr. Borski, Mr. Levin of Michigan, Mr. Moore, Ms. Mikulski, Mr. Roe, Mr. Frenzel, Mr. Schumer, Mr. Frank, Mr. Dwyer of New Jersey, Mr. Levine of California, Mr. Bustamante, Ms. Kaptur, Mr. Andrews, Mr. Dornan of California, Mr. Lightfoot, Mr. McGrath, Mr. Weber, Mr. Saxton, Mr. Mitchell, Mr. Wilson, Mr. Stokes, Mr. Young of Missouri, Mr. Bedell, Mr. Martinez, Mr. Scheuer, Mr. Leland, Mr. Morrison of Connecticut, Mr. LaFalce, Mrs. Boxer, Mr. Glickman, Mr. Bilirakis, Mr. DeWine, Mr. Berman, Mr. Billey, Mr. Wortley, Mr. Gallo, Mr. Cobey, Mr. Reid, Mr. Daschle, Mr. DioGuardi, Mr. Durbin, Mr. Evans of Iowa, Mr. Boehlert, Mr. Green, Mr. Heftel of Hawaii, Mr. Weiss, Mr. Oberstar, Mr. Eckart of Ohio, Mr. Mineta, Mr. Bateman, Mr. Kramer, Mr. Carney, Mr. Manton, Mr. Burton of Indiana, Mr. Mrazek, Mr. Boucher, Mr. Frost, Mr. Matsui, Mr. Ackerman, Mr. Erdreich, Mr. Conte, Mr. Edwards of Oklahoma, Mrs. Collins, Mr. Waxman, Mr. Sweeney, Mr. Kolbe, Mr. Addabbo, Mr. Brown of Colorado, Mr. Gray of Pennsylvania Mr. Bartlett, Mr. Sisisky, Mr. Hertel of Michigan, Mrs. Lloyd, Mr. Carper, Mr. Bryant, Mr. Donnelly, Mr. Lungren, Mr. Foglietta, Mr. Cooper, Mr. Kostmayer, Mr. Horton, Mr. Seiberling, Mr. Gradison, Mr. Synar, Mr. Robinson, Mr. Atkins, Mr. Gunderson, Mr. Eckert of New York, Mr. Strang, Mr. Swindall, Mrs. Roukema, Mr. Brown of California, Mr. Chandler, Mr. Smith of Florida, Mr. Daub, Mr. Richardson, Mr. Gingrich, and Mr. Leach of Iowa), 38371

VOL
131

PT
28

985

UMI

OL
31

PT
29

985

UMI

U·M·I

THE PAPER AND INK USED IN THE ORIGINAL MATERIAL AFFECT THE QUALITY OF THE MICRO-EDITION. THIS REPRODUCTION IS MADE FROM THE BEST COPY AVAILABLE.

UNITED STATES OF AMERICA

Congressional Record

DAILY DIGEST OF THE 99th CONGRESS

FIRST SESSION

VOLUME 131—PART 29

UNITED STATES GOVERNMENT PRINTING OFFICE, WASHINGTON, 1985

OL
31
P T
29
985
M I

For sale by the Superintendent of Documents, U.S. Government Printing Office, Washington, D.C. 20402

Daily Digest

Thursday, January 3, 1985

Senate

Chamber Action

Routine Proceedings, pages 37–344

Measures Introduced: 194 bills and 59 resolutions were introduced, as follows: S. 1–194, S.J. Res. 1–16, S. Con. Res. 1–5, and S. Res. 1–38.

Page 38

Administration of Oath of Office: The Senators-elect were escorted by the sitting Senators from their respective States and were administered the oath of office by the Vice President.

Page 4

Measures Passed:

Notification to the President: Senate agreed to S. Res. 1, providing that a committee consisting of two Senators be appointed by the Vice President to join such committee as may be appointed by the House of Representatives to inform the President of the United States that a quorum of each House is assembled. Subsequently, Senators Dole and Byrd were appointed by the Vice President.

Page 6

Notification to the House of Representatives: Senate agreed to S. Res. 3, informing the House of Representatives that a quorum of the Senate is assembled and that the Senate is ready to proceed to business.

Page 8

Hour of Daily Meeting: Senate agreed to S. Res. 4, fixing the hour of daily meeting of the Senate at 12 o'clock meridian, unless otherwise provided.

Page 8

Election of President pro tempore: Senate agreed to S. Res. 5, electing the Honorable Strom Thurmond, of South Carolina, as President pro tempore of the Senate, after rejecting the following amendment proposed thereto:

Byrd Amendment No. 1, to substitute the Honorable John C. Stennis, of Mississippi, in lieu of Senator Thurmond.

Subsequently, the oath of office was administered by the Vice President.

Page 8

Notification to the President: Senate agreed to S. Res. 6, notifying the President of the United States of the election of Senator Thurmond as President pro tempore of the Senate.

Page 10

Congratulations to Senator Thurmond: Senate agreed to S. Res. 7, congratulating Senator Thurmond on his election as President pro tempore of the Senate.

Page 10

Notification to the House of Representatives: Senate agreed to S. Res. 8, notifying the House of Representatives of the election of Senator Thurmond as President pro tempore of the Senate.

Page 10

Congratulations to Senator Dole: Senate agreed to S. Res. 9, congratulating Senator Dole upon his election as Majority Leader of the Senate.

Page 10

Congratulations to Senator Simpson: Senate agreed to S. Res. 10, congratulating Senator Simpson upon his election as Assistant Majority Leader of the Senate.

Page 10

Congratulations to Senator Byrd: Senate agreed to S. Res. 11, congratulating Senator Byrd upon his election as Minority Leader of the Senate.

Page 10

Congratulations to Senator Cranston: Senate agreed to S. Res. 12, congratulating Senator Cranston upon his election as Minority Whip of the Senate.

Page 10

Election of Secretary of the Senate: Senate agreed to S. Res. 13, electing Jo-Anne L. Coe, of Virginia, as Secretary of the Senate. Subsequently the oath of office was administered by the pro tempore President.

Page 10

Notification to the President: Senate agreed to S. Res. 14, notifying the President of the United States

of the election of Jo-Anne L. Coe, of Virginia, as Secretary of the Senate.

Page 10

Notification to the House of Representatives: Senate agreed to S. Res. 15, notifying the House of Representatives of the election of Jo-Anne L. Coe, of Virginia, as Secretary of the Senate.

Page 11

Commending William F. Hildenbrand: Senate agreed to S. Res. 16, recognizing the notable contributions of William F. Hildenbrand to the Senate and to the country and expressing appreciation and gratitude for his long, faithful, and outstanding service.

Page 11

Authorizing Administration of Oath of Office to the Honorable Jay Rockefeller, of West Virginia: Senate agreed to S. Res. 17, authorizing the President of the Senate to administer the oath of office to the Honorable Jay Rockefeller, of West Virginia, in the Senate Chamber, on January 15, 1985.

Page 11

Temporary Select Committee on the Committee System: Senate agreed to S. Res. 18, extending the period for the payment of expenses of the Temporary Select Committee on the Committee System, until February 13, 1985.

Page 328

Meeting in Geneva of the Secretary of State with the Soviet Foreign Minister: Senate agreed to S. Res. 19, expressing the sense of the Senate regarding the upcoming meeting in Geneva of the Secretary of State with the Soviet Foreign Minister.

Page 328

Counting of Electoral Votes: Senate agreed to S. Con. Res. 1, providing for the counting on January 7, 1985, of the electoral votes for President and Vice President of the United States.

Page 8

Joint Committee on the Inaugural: Senate agreed to S. Con. Res. 2, providing for the continuation of the Joint Committee on the Inaugural and for the appointment of two additional members thereto. Subsequently, Senators Mathias and Ford were announced as members of the Joint Committee by the Vice President.

Page 12

Adjournment Resolution: Senate agreed to S. Con. Res. 3, providing for an adjournment of the Senate and the House from January 7 to January 21, 1985.

Page 12

Extension of time for transmission of Budget Message and Economic Report: Senate passed S. J. Res. 6, extending the time within which the President may transmit the Budget Message and the Economic Report to the Congress, and extending the time within which the Joint Economic Committee shall file its report.

Page 11

Unanimous Consent Orders:

Authorization for Ethics Committee to Meet: During the 99th Congress, the Ethics Committee is authorized to meet during the session of the Senate.

Page 12

Authorization to Present Measures at Desk: During the 99th Congress, Senators are authorized to bring bills and resolutions to the desk for referral to appropriate committees.

Page 12

Referral of Treaties and Nominations: During the 99th Congress, treaties and nominations are ordered to be referred on the same day they are received from the President.

Page 12

Time Limitation on Rollcall Votes: During the 99th Congress, rollcall votes are limited to 15 minutes, with the warning signal to be sounded at the midway point, beginning at the last 7½ minutes, and when rollcall votes are of 10 minutes duration, the warning bell to be sounded at the beginning of the last 7½ minutes.

Page 12

Authorization to Receive Reports at Desk: During the 99th Congress, reports are authorized to be filed at the desk by a Senator at any time during the day of the session of the Senate.

Page 12

Daily Assignment of Leadership Time: The Majority and Minority Leaders are authorized up to 10 minutes each on each calendar day following prayer and the disposition of the reading of, or the approval of, the Journal.

Page 12

Privilege of Floor for House Parliamentarian: The Parliamentarian of the House of Representatives and his three assistants are granted the privilege of the Senate floor during the 99th Congress.

Page 12

Privilege of Floor for Staff Members: During the 99th Congress, Senators are authorized to leave at the desk with the Journal Clerk a list of no more than 2 staff members to be granted privilege of the floor during consideration of a specific matter, and the Sergeant at Arms is instructed to rotate such staff members as space allows.

Page 12

Printing of Conference Reports: Notwithstanding the provisions of the Legislative Reorganization Act, conference reports and statements accompanying them may not be printed as Senate reports when

such conference reports and statements have been printed as a House report, unless specific request is made in the Senate in each instance to have such a report printed.

Page 12

Authorization for the Committee on Appropriations: The Committee on Appropriations is authorized during the 99th Congress to file reports during adjournments or recesses of the Senate on appropriations bills, including joint resolutions, together with any accompanying notices of motions to suspend rule XVI, pursuant to rule V, for the purpose of offering certain amendments to such bills or joint resolutions, which proposed amendment shall be printed.

Page 12

Authorization for the Secretary of the Senate: During the 99th Congress, the Secretary of the Senate is authorized to make technical and clerical corrections in the engrossments of all Senate-passed bills and resolutions, Senate amendments to House bills and resolutions, Senate amendments to House amendments to Senate bills and resolutions, and Senate amendments to House amendments to Senate amendments to House bills and resolutions.

Page 12

Authority to Receive and Sign: During the duration of the 99th Congress when the Senate is in recess or adjournment, the Secretary of the Senate is authorized to receive and appropriately refer messages from the President of the United States and, with the exception of House bills and joint resolutions, messages from the House of Representatives, and the President of the Senate, the President pro tempore, and the Acting President pro tempore are authorized to sign duly enrolled bills and joint resolutions.

Page 13

Appointments by the Presiding Officer:

Select Committee on Intelligence: The Presiding Officer, on behalf of the President pro tempore, appointment Senators Durenberger (Chairman), Roth, Cohen, Hatch, Murkowski, Specter, Hecht, McConnell, Leahy (Vice Chairman), Bentsen, Nunn, Eagleton, Hollings, Bradley, and Boren to the Select Committee on Intelligence.

Page 30

Interparliamentary Union: The Presiding Officer, in accordance with 22 U.S.C. 276, as amended, appointed Senator Stafford, Chairman, and Senator Burdick, Vice Chairman, of the Senate Delegation to the Interparliamentary Union during the 99th Congress.

Page 31

Message From the President: The following message was received from the President on November 29, 1984, during the adjournment of the Senate:

Reporting 14 new deferrals of budget authority for 1985 totaling $5,266,251,741, and three revised deferrals now totaling $6,114,100,232, affecting International Security Assistance, the Departments of Defense, Energy, Interior, and Labor, the General Services Administration, and the Panama Canal Commission. Referred jointly to the Committees on Appropriations, Budget, Foreign Relations, Armed Services, Energy and Natural Resources, Labor and Human Resources, and Rules and Administration. (PM–1)

Page 36

Nominations Received: Senate received the following nominations:

Edwin Meese III, of California, to be Attorney General.

Ronald A. Pearlman, of Missouri, to be an Assistant Secretary of the Treasury.

Jose M. Casanova, of Florida, to be United States Executive Director of the Inter-American Development Bank.

Frank H. Conway, of Massachusetts, to be a Member of the Foreign Claims Settlement Commission.

Michael Huffington, of Texas, to be an Assistant Secretary of Commerce.

Alfred C. Moran, of Illinois, to be an Assistant Secretary of Housing and Urban Development.

Richard H. Francis, of Virginia, to be President of the Solar Energy and Energy Conservation Bank.

Marge Bodwell, of New Mexico, Naomi Brummond, of Nebraska, Judith D. Moss, of Ohio, and Helen J. Valerio, of Massachusetts, each to be a Member of the National Advisory Council on Women's Educational Programs.

J. Floyd Hall, of South Carolina, Donna H. Hearne, of Missouri, George C. Roche III, of Michigan, and Carl W. Salser, of Oregon, each to be a Member of the National Council on Educational Research.

Reese H. Taylor Jr., of Nevada, to be a Member of the Interstate Commerce Commission.

Wanda L. Forbes, of South Carolina, Margaret Phelan, of Kansas, Patricia Barbour, of Michigan, and Daniel W. Casey, of New York, each to be a Member of the National Commission on Libraries and Information Science.

Walter C. Wallace, of New York, to be a Member of the National Mediation Board.

Annelise G. Anderson, of California, Karen J. Lindstedt-Siva, of California, and Simon Ramo, of California, each to be a Member of the National Science Board, National Science Foundation.

Vernon L. Grose, of California, to be a Member of the National Transportation Safety Board.

Charles E. Courtney, of California, and Ernest E. Pell, of Maryland, each to be an Associate Director of the United States Information Agency.

Joseph Epstein, of Illinois, Helen Frankenthaler, of New York, Margaret E. Hillis, of Illinois, M. Ray Kingston, of Utah, Talbot L. MacCarthy, of Missouri, and Carlos Moseley, each to be a Member of the National Council on the Arts.

Robert A. Rowland, of Texas, to be an Assistant Secretary of Labor.

Donald I. Macdonald, of Florida, to be Administrator of the Alcohol, Drug Abuse, and Mental Health Administration.

Carol G. Dawson, of Virginia, to be a Commissioner of the consumer Product Safety Commission.

Marianne M. Hall, of New Jersey, to be a Commissioner of the Copyright Royalty Tribunal.

Margaret R. Seger, of Michigan, to be a Member of the Board of Governors of the Federal Reserve System.

Charles B. Allen, of California, Mary J.C. Cresimore, of North Carolina, Leon R. Kass, of Illinois, Kathleen S. Kilpatrick, of Connecticut, Robert Laxalt, of Nevada, James V. Schall, of California, and Helen M. Taylor, of Virginia, each to be a Member of the National Council on the Humanities.

Lando W. Zech, Jr., of Virginia, to be a Member of the Nuclear Regulatory Commission.

Peter S. Bridges, of Louisiana, to be Ambassador to the Somali Democratic Republic.

John W. Shannon, of Maryland, to be an Assistant Secretary of the Army.

John D. Ward, of Colorado, to be Director of the Office of Surface Mining Reclamation and Enforcement.

Richard H. Jones, of Virginia, to be Deputy Administrator of the Federal Aviation Administration.

Helmut A. Merklein, of the District of Columbia, to be Administrator of the Energy Information Administration.

Elizabeth H. Adams, of California, and Peter D. Keisler, of Connecticut, each to be a Member of the National Advisory Council on Women's Educational Programs.

Rosalie G. Silberman, of California, to be a Member of the Equal Employment Opportunity Commission.

Richard H. Hughes, of Oklahoma, to be a Member of the Board of Directors of the Export-Import Bank.

William J. McGinnis, Jr., of New Jersey, to be a Member of the Federal Labor Relations Authority.

Edward J. Philbin, of California, to be a Federal Maritime Commissioner.

James A. Lastowka, of Virginia, to be a Member of the Federal Mine safety and Health Review Commission.

Mary L. Azcuenaga, of the District of Columbia, to be a Federal Trade Commissioner.

Hortencia Benavides, of Texas, Leaanne Bernstein, of Maryland, Lorain Miller, of Michigan, Claude G. Swafford, of Tennessee, Robert A. Valois, of North Carolina, William C. Durant III, of Michigan, Paul B. Eaglin, of North Carolina, Pepe J. Mendez, of Colorado, Thomas F. Smegal, Jr., of California, Basile J. Uddo, of Louisiana, and Michael B. Wallace, of Mississippi, each to be a Member of the Board of Directors of the Legal Services Corporation.

Karen Pryor, of Washington, and Robert Elsner, of Alaska, each to be a Member of the Marine Mammal Commission.

Barbara W. Schlicher, of New Jersey, to be a Member of the Board of Directors of the National Corporation for Housing Partnerships.

Pauline C. Naftzger, of California, to be a Member of the National Museum Services Board.

Rosemary M. Collyer, of Colorado, to be General Counsel of the National Labor Relations Board.

John N. Griesemer, of Missouri, to be a Governor of the United States Postal Service.

Henrietta F. Guiton, of California, to be a Commissioner of the Postal Rate Commission.

Ralph E. Kennickell, Jr., of Virginia, to be Public Printer.

Mae N. Peden, of Virginia, to be an Assistant Administrator of the Agency for International Development.

Eric Reichl, of Connecticut, Tom Corcoran, of Illinois, and Paul W. MacAvoy, of New York, each to be a Member of the Board of Directors of the United States Synthetic Fuels Corporation.

43 Navy nominations in the rank of commodore.

5 Coast Guard nominations in the rank of commodore.

Routine lists of Army, Navy, Air Force, and Marine Corps nominations.

Page 353

Messages From the President: Page 36

Communications: Page 37

Statements on Introduced Bills: Page 44

Amendments Submitted: Page 340

Additional Statements: Page 344

Quorum Calls: One quorum call was taken today. (Total—1)

Page 5

Recess: Senate convened at 12 noon, and recessed at 3:57 p.m., until 12 noon, Monday, January 7, 1985. (For Senate's program see the remarks of Senator Dole in today's RECORD on page 353.)

Committee Meetings

No committee meetings were held.

House of Representatives

Chamber Action

Bills Introduced: 482 public bills, H.R. 1–482; 18 private bills, H.R. 484–500; and 117 resolutions, H.J. Res. 1–67; H. Con. Res. 1–24; and H. Res. 1–26 were introduced.

Page 443

Election of Speaker: By a yea-and-nay vote of 248 yeas to 174 nays with 3 voting "present", Roll No. 2, Thomas P. O'Neill was elected Speaker of the House of Representatives over Robert H. Michel. Representatives Annunzio, Frenzel, Schroeder, and Holt acted as tellers.

Page 378

Representative Whitten administered the oath of office to the Speaker who subsequently administered the oath of office to Members-elect present en bloc.

Page 380

Contested Elections: House agreed to the following two resolutions concerning the seating of Members-elect in certain contested elections:

H. Res. 1, referring the election of a Member from the Eighth Congressional District of Indiana to the Committee on House Administration (agreed to by a yea-and-nay vote of 238 yeas to 177 nays, Roll No. 3); and

Page 381

H. Res. 2, authorizing and directing the administration of the oath of office to Member-elect Stallings of Idaho (agreed to by a yea-and-nay vote of 407 yeas with 1 voting "present", Roll No. 4).

Page 388

Earlier, objections were heard to administering the oath of office to Members-elect McIntyre and Stallings.

Page 381

Party Leaders: It was announced that Representatives Wright and Michel had been selected as majority and minority leaders, respectively.

Page 392

Party Whips: It was announced that Representatives Foley and Lott had been selected as majority and minority whips, respectively.

Page 392

House Officers: House agreed to H. Res. 3, electing the following officers of the House of Representatives:

Benjamin J. Guthrie, Clerk;
Jack Russ, Sergeant at Arms;
James T. Molloy, Doorkeeper;
Robert V. Rota, Postmaster; and
James David Ford, Chaplin.

Earlier, on a division of the question, rejected a substitute amendment, providing for electing minority employees for Clerk, Sergeant at Arms, Doorkeeper, and Postmaster.

Page 392

Notify Senate: House agreed to H. Res. 4, to inform the Senate that a quorum of the House had assembled and had elected Thomas P. O'Neill, a Representative from the Commonwealth of Massachusetts, Speaker, and Benjamin J. Guthrie, a citizen of the Commonwealth of Virginia, Clerk.

Page 382

Notify President: House agreed to H. Res. 5, authorizing the Speaker to appoint two Members to join with a like committee on the part of the Senate to notify the President that a quorum of each House has been assembled and that Congress is ready to receive any communication he may be pleased to make. Subsequently, the Speaker appointed Representatives Wright and Michel to the committee.

Page 392

Inform President: House agreed to H. Res. 6, authorizing the Clerk of the House to inform the President that the House of Representatives has elected Thomas P. O'Neill, a Representative from the Commonwealth of Massachusetts, Speaker; and Benjamin J. Guthrie, a citizen from the Commonwealth of Virginia, Clerk of the House of Representatives.

Page 393

House Rules: By a yea-and-nay vote of 235 yeas to 174 nays, Roll No. 7, the House agreed to H. Res. 7, adopting the Rules of the House of Representatives for the 99th Congress.

Rejected a motion to commit the resolution to a select committee appointed by the Speaker with instructions to report it back to the House within 1 legislative day containing an amendment directing the Committee on Rules to conduct a study of the congressional budget process, committee operations, and the broadcasting system (rejected by a yea-and-nay vote of 176 yeas to 237 nays, Roll No. 6).

Page 393

Agreed to order the previous question on the resolution by a yea-and-nay vote of 238 yeas to 176 nays, Roll No. 5.

Page 410

Minority Employees: House agreed to H. Res. 8, relating to the compensation of certain minority employees.

Page 413

Joint Session: House agreed to H. Con. Res. 1, providing for a joint session of Congress to receive

a message from the President on the State of the Union.

Page 413

Subsequently, it was made in order for the Speaker to declare a recess at any time on Wednesday, February 6.

Page 413

Electoral Count: House agreed to S. Con Res. 1, to provide for the counting on January 7, 1985, of the electoral votes for President and Vice President of the United States.

Page 413

Subsequently, it was made in order for the Speaker to declare recesses at any time on Monday, January 7; and

The Speaker appointed Representatives Annunzio and Frenzel as tellers on the part of the House to count the electoral votes.

Page 413

Inaugural Committee: House agreed to S. Con. Res. 2, to extend the life of the Joint Committee on the Inaugural.

Page 413

Subsequently, the Speaker appointed Representatives Michel, O'Neill, and Wright to serve on the Committee.

Page 421

Adjournment Resolution: House agreed to S. Con. Res. 3, providing for an adjournment of the Senate from January 7, 1985 to January 21, 1985, and an adjournment of the House from January 7, 1985 to January 21, 1985.

Page 414

Budget Message: House passed S.J. Res. 6, extending the time which the President may transmit the Budget Message and the Economic Report to the Congress and extending the time within which the Joint Economic Committee shall file its report.

Page 414

Meeting Hours 99th Congress: House agreed to H. Res. 9, providing for the hour of meeting of the House.

Page 414

Recess: It was made in order for the Speaker to declare a recess at any time on Monday, January 21.

Page 414

Inaugural Ceremonies: House agreed to H. Res. 10, providing for the attendance of the House at the inaugural ceremonies, and the subsequent adjournment of the House until noon on Tuesday, January 22.

Page 418

Presidential Messages: Read the following messages from the President:

Budget deferrals: Message wherein he reports eight new deferrals of budget authority for 1985 totaling $107,881,834—referred to the Committee on Appropriations and ordered printed (H. Doc. 99–11); and

Page 419

Budget deferrals and revised deferrals: Message wherein he reports fourteen new deferrals of budget authority for 1985 totaling $5,266,251,741 and three revised deferrals now totaling $6,114,100,232—referrred to the Committee on Appropriations and ordered printed (H. Doc. 99–10).

Page 419

House Office Building Commission: Speaker appointed Representatives Wright and Michel, to serve with himself, on the House Office Building Commission.

Page 420

Speaker Pro Tempore: The Speaker designated Representative Whitten to act as Speaker pro tempore on Monday, January 21, to lead the House procession to the inauguration of President and Vice President.

Page 420

Election of Speaker Pro Tempore: House agreed to H. Res. 11, electing Representative Wright as Speaker pro tempore during the absence of the Speaker.

Page 421

♦♦♦♦♦♦♦♦♦♦♦♦

Monday, January 7, 1985

Senate

Chamber Action

Routine Proceedings, pages 582–586

Counting of Electoral Votes: Senate met in Joint Session with the House of Representatives in the Hall of the House of Representatives to open and count the electoral ballots of the several States cast in the election of the President and Vice President of the United States.

Page 586

Removal of Injunction of Secrecy: The injunction of secrecy was removed from the 1983 Partial Revision of the Radio Regulations and a Final Protocol (Treaty Document No. 99–1), transmitted to the Senate by the President of the United States on January 4, 1985. The treaty was considered as having been read the first time, and referred with accompanying papers to the Committee on Foreign Relations and ordered to be printed.

Page 585

Messages From the President: Senate received during the recess the following messages from the President of the United States:

(1) Message reporting two new deferrals of budget authority for 1985 totaling $11,000,000 and five revised deferrals now totaling $5,405,581,139, affecting International Security Assistance, the Departments of Defense, Health and Human Services, State, Transportation, and the United States Institute of Peace; referred jointly to the Committee on Appropriations, the Committee on the Budget, the Committee on Foreign Relations, the Committee on Armed Services, the Committee on Labor and Human Resources, and the Committee on Commerce, Science, and Transportation. (PM–2)

(2) Message transmitting the Sixth Annual Report of the Department of Energy; referred to the Committee on Energy and Natural Resources. (PM–3)

Page 585

Messages From the House: Page 586

Notices of Hearings: Page 586

Adjournment: Senate convened at 12 noon, and adjourned at 1:22 p.m., until 4 p.m., on Monday, January 21, 1985, pursuant to the provisions of S. Con. Res. 3.

Committee Meetings

FAA

Committee on Appropriations: On Friday, January 4, the Subcommittee on Transportation held hearings on the Federal Aviation Administration Facility Consolidation Plan, receiving testimony from Donald D. Engen, Administrator, FAA.

Subcommittee recessed subject to call.

COMMITTEE MEETING

Committee on Environment and Public Works: On Friday, January 4, committee met to review legislative priorities for the 99th Congress.

Committee recessed subject to call.

House of Representatives

Chamber Action

Bills Introduced: 28 public bills; H.R. 501–528; 4 private bills; H.R. 529 and 530; and 13 resolutions, H.J. Res. 58–62; H. Con. Res. 25–30; and H. Res. 27 and 28 were introduced.

Page 611

Members Sworn: Representatives Neal, Sunia, and Fuster presented themselves in the Well of the House and were administered the oath of office by the Speaker pro tempore.

Page 587

Electoral Count Teller: The Speaker pro tempore designated Representative Roberts to act as a teller on the part of the House for the counting of the electoral votes for President and Vice President, vice Representative Frenzel.

Page 587

Election of Committee Chairmen: House agreed to H. Res. 27, designating membership on certain standing committees of the House.

Page 587

Recess: House recessed at 12:10 p.m. and reconvened at 12:55 p.m.

Page 587

Electoral Count: Pursuant to S. Con. Res. 1, the House and the Senate met in joint session and counted the votes cast by the electors for President and Vice President of the United States of America. The count disclosed the following votes cast for President: Ronald Reagan, 525 and Walter F. Mondale, 13.

The count disclosed the following votes cast for Vice President: George Bush, 525 and Geraldine A. Ferraro, 13.

Representatives Annunzio and Roberts, on the part of the House, and Senators Mathias and Ford, on the part of the Senate, acted as tellers.

Page 588

Recess: House recessed at 1:22 p.m. and reconvened at 1:27 p.m.

Page 588

Presidential Messages: Read the following messages from the President:

Budget deferrals: Message wherein he reports two new deferrals of budget authority and five revised deferrals now totaling $5.4 billion—referred to the Committee on Appropriations and ordered printed (H. Doc. 99–14); and

Page 590

DOE report: Message wherein he transmits the sixth annual report of the Department of Energy—referred to the Committee on Armed Services, Committee on Energy and Commerce, Committee on Foreign Affairs, Committee on Interior and Insular Affairs, and Committee on Science and Technology.

Page 590

Quorum Calls—Votes: No quorum calls or votes developed during the proceedings of the House today.

Adjournment: Met at noon and adjourned at 1:45 p.m.

Committee Meetings

No committee meetings were held.

Monday, January 21, 1985

Senate

Chamber Action

Routine Proceedings, pages 630–688

Measures Introduced: Eighteen bills and five resolutions were introduced, as follows: S. 195–212, S.J. Res. 17–18, and S. Res. 39–41.

Page 653

Measure Passed:

Death of Representative Gillis Long: Senate agreed to S. Res. 39, expressing profound sorrow on the announcement of the death of the Honorable Gillis Long, late a Representative from the State of Louisiana.

Page 649

Inauguration Ceremonies: Senators assembled and proceeded as a body to the Inauguration Ceremonies held in the Capitol Rotunda.

Page 630

Messages From the President: Senate received the following messages from the President of the United States, during the adjournment:

Received on January 8:

(1) Transmitting the second biennial report on coastal zone management, covering fiscal years 1982 and 1983; referred to the Committee on Commerce, Science, and Transportation. (PM–4)

(2) Transmitting the third annual report on Alaska's mineral resources, covering calendar year 1984; referred to the Committee on Energy and Natural Resources. (PM–5)

(3) Transmitting the seventh annual report on Federal energy conservation programs undertaken during fiscal year 1983; referred to the Committee on Energy and Natural Resources. (PM–6)

Received on January 9:

(4) Transmitting the 1983 annual report of the Federal Prevailing Rate Advisory Committee; referred to the Committee on Governmental Affairs. (PM–7)

(5) Transmitting the annual report of the Rehabilitation Services Administration; referred to the Committee on Labor and Human Resources. (PM–8)

Received on January 15:

(6) Transmitting the 13th annual report on the administration of the Federal Railroad Safety Act, for calendar year 1982; to the Committee on Commerce, Science, and Transportation. (PM–9)

(7) Transmitting the annual report on highway safety and national traffic and motor vehicle safety; referred to the Committee on Commerce, Science, and Transportation. (PM–10)

Page 649

Nominations Received: Senate received the following nominations during the adjournment:

Received on January 7:

105 Air Force nominations in the rank of general.

Withdrawal of the nomination of Michael Huffington, of Texas, to be an Assistant Secretary of Commerce.

Received on January 9:

The following nominations, each to be a Member of the National Advisory Council on Women's Educational Programs:

Lilli K. Dollinger Hausenfluck, of Virginia;
Marcilyn D. Leier, of Minnesota;
Virginia G. Tinsley, of Arizona; and
Mary Jo Arndt, of Illinois.

The following nominations, each to be a Member of the National Council on the Arts.

Lloyd G. Richards, of New York; and
James N. Wood, of Illinois.

Rosalie G. Silberman, of California, to be a Member of the Equal Employment Opportunity Commission.

Richard H. Hughes, of Oklahoma, to be a Member of the Board of Directors of the Export-Import Bank of the United States.

14 Army nominations in the rank of general.

Routine list of Coast Guard nominations.

Received on January 11:

Herbert B. Dixon, to be an Associate Judge of the Superior Court of the District of Columbia.

19 Air Force nominations in the rank of general.

6 Army nominations in the rank of general.

5 Navy nominations in the rank of admiral.

Routine list of nominations in the National Oceanic and Atmospheric Administration.

Received on January 18:

James A. Baker III, of Texas, to be Secretary of the Treasury.

Richard G. Darman, of Virginia, to be Deputy Secretary of the Treasury.

John S. Herrington, of California, to be Secretary of Energy.

William J. Bennett, of North Carolina, to be Secretary of Education.

John A. Bohn, Jr., of Virginia, to be First Vice President of the Export-Import Bank of the United States.

Page 686

Messages From the President: Page 649

Messages From the House: Page 650

Measures Ordered Placed on Calendar: Page 650

Communications: Page 650

Statements on Introduced Bills: Page 654

Additional Cosponsors: Page 678

Additional Statements: Page 680

Recess: Senate convened at 4 p.m., and in accordance with S. Res. 39, in respect to the memory of the Honorable Gillis Long, of Louisiana, recessed at 5:10 p.m., until 2 p.m., on Tuesday, January 22, 1985. (For Senate's program, see the remarks of Senator Dole in today's Record on page 634.)

Committee Meetings

No meetings were held.

House of Representatives

Chamber Action

Bills Introduced: 15 public bills, H.R. 531–545; 3 private bills, H.R. 546–548; and 3 resolutions, H. Con. Res. 31–33 were introduced.

Page 693

Members Sworn: Representatives-elect O'Brien, Hillis, and Chappie presented themselves in the Well of the House and were administered the oath of office by the Speaker.

Page 689

Presidential Messages: Read the following messages from the President:

Alaska's mineral resources: Message wherein he transmits the third annual report on Alaska's mineral resources—referred to the Committee on Interior and Insular Affairs;

Page 689

Federal energy conservation: Message wherein he transmits the seventh annual report on Federal energy conservation programs undertaken during fiscal year 1983—referred to the Committee on Energy and Commerce;

Page 689

Coastal zone management: Message wherein he transmits the second biennial report on coastal zone management covering fiscal years 1982 and 1983—referred to the Committee on Merchant Marine and Fisheries;

Page 689

Rehabilitation activities: Message wherein he transmits the annual report of Federal activities related to the administration of the Rehabilitation Act of 1973—referred to the Committee on Education and Labor;

Page 689

Federal prevailing rate: Message wherein he transmits the 1983 annual report of the Federal Prevailing Rate Advisory Committee—referred to the Committee on Post Office and Civil Service;

Page 689

Railroad safety: Message wherein he transmits the thirteenth annual report on the administration of the Federal Railroad Safety Act of 1970—referred to the Committee on Energy and Commerce; and

Page 689

Highway safety: Message wherein he transmits the annual reports on highway safety—referred to the Committee on Public Works and Transportation and the Committee on Energy and Commerce.

Page 690

Recess: House recessed at 10:12 a.m. and reconvened at 10:30 a.m.

Page 690

Inauguration Ceremonies: Pursuant to H. Res. 10, the House proceeded in a body led by Speaker pro tempore Whitten to the inauguration ceremonies.

Page 690

Quorum Calls—Votes: No quorum calls or votes developed during the proceedings of the House today.

Adjournment: Met at 10 a.m. and, pursuant to the provisions of H. Res. 10, adjourned at 12:15 p.m.

Committee Meetings

No committee meetings were held.

♦♦♦♦♦♦♦♦♦♦♦

Tuesday, January 22, 1985

Senate

Chamber Action

Routine Proceedings, pages 697–812

Measures Introduced: Forty-eight bills and thirteen resolutions were introduced, as follows: S. 213–260, S. J. Res. 19–24, S. Con. Res. 6, and S. Res. 42–47.

Page 734

Measures Passed:

Appreciation to Senator Stevens: Senate agreed to S. Res. 43, expressing the appreciation of the Senate to Senator Ted Stevens for his service as Assistant Republican Leader and his service to the Senate.

Page 709

Joint Session of Congress: Senate agree to H. Con. Res. 1, providing for a Joint Session of the Congress to receive a message from the President on the State of the Union, on February 6, at 9 p.m.

Page 812

Messages from the House: Page 734

Communications: Page 734

Statements on Introduced Bills: Page 738

Additional Cosponsors: Page 794

Amendments Submitted: Page 796

Notices of Hearings: Page 800

Additional Statements: Page 800

Recess: Senate convened at 2 p.m., and recessed at 3:45 p.m., until 12 noon on Thursday, January 24, 1985.

Committee Meetings

No committee meetings were held.

House of Representatives

Chamber Action

Bills Introduced: 77 public bills, H.R. 549–625; 6 private bills, H.R. 626–631; and 18 resolutions, H.J. Res. 73–88, H. Con. Res. 34, and H. Res. 29 were introduced.

Page 825

Members Sworn: Representatives Fowler and Heftel of Hawaii presented themselves in the Well of the House and were administered the oath of office by the Speaker.

Page 813

Condolence Resolution: House agreed to H. Res. 29, expressing the condolences of the House on the death of Representative Long.

Page 813

Quorum Calls—Votes: No quorum calls or votes developed during the proceedings of the House today.

Adjournment: Met at noon and, pursuant to the provisions of H. Res. 29, adjourned at 1:19 p.m. as a further mark of respect to the late Representative Long.

Committee Meetings

No committee meetings were held.

♦♦♦♦♦♦♦♦♦♦♦♦

Thursday, January 24, 1985

Senate

Chamber Action

Routine Proceedings, pages 904–1084

Measures Introduced: Thirty-eight bills and eleven resolutions were introduced, as follows: S. 261–298, S.J. Res. 25–30, S. Con. Res. 7–8, and S. Res. 48–50.

Page 997

Measures Reported: Reports were made as follows:

Special report on the oversight activities of the Committee on Banking, Housing, and Urban Affairs. (S. Rept. No. 99–1)

Page 996

Measure Passed:

Directing Senate Legal Counsel: Senate agreed to S. Res. 49, directing the Senate Legal Counsel to represent the Committee on Banking, Housing, and Urban Affairs in obtaining a writ of habeas corpus ad testificandum to obtain the presence of Luis Hector Neira at a hearing of the committee.

Page 1082

Message From the President: Senate received the following message from the President of the United States, on January 23, during the recess:

Transmitting the first annual report of the National Endowment for Democracy, which was referred to the Committee on Foreign Relations. (PM–11)

Page 995

Nominations Received: Senate received the following nominations during the recess:

Received on January 22:

Donald P. Hodel, of Virginia, to be Secretary of the Interior.

Received on January 23:

1 Navy nomination in the rank of admiral.

1 Marine Corps nomination in the rank of general.

Routine lists of Navy, Coast Guard, and Public Health Service nominations.

Page 1084

Received today:

1 Army nomination in the rank of general.

Page 1098

Messages From the President: Page 996

Communications: Page 996

Statements on Introduced Bills: Page 998

Additional Cosponsors: Page 1051

Amendments Submitted: Page 1057

Notices of Hearings: Page 1057

Committee Authority To Meet: Page 1057

Additional Statements: Page 1057

Recess: Senate convened at 12 noon, and recessed at 2:41 p.m., until 10 a.m., on Monday, January 28, 1985.

Committee Meetings

HOMELESS

Committee on Appropriations: On Wednesday, January 23, the Subcommittee on the District of Columbia held hearings on the problems of the homeless, receiving testimony from Gladys Kessler, Presiding Judge, District of Columbia Superior Court (Family Division); David Rivers, Director, District of Columbia Department of Human Services; William Prescott, Superintendent, St. Elizabeths Hospital; John Steinbruck, First Lutheran Church Services, on behalf of the D.C. Commission on the Homeless, Mitch Snyder, Community for Creative Non-Violence, and John Talbott, American Psychiatric Association, all of Washington, D.C.

Subcommittee recessed subject to call.

NOMINATIONS

Committee on Armed Services: On Wednesday, January 23, committee ordered favorably reported the nomination of John W. Shannon, of Maryland, to be Assistant Secretary of the Army (Installations and Logistics), and 5,133 routine nominations in the Army, Navy, Marine Corps, and Air Force.

Prior to this action, the committee concluded hearings on the nomination of Mr. Shannon, after the nominee, who was introduced by Representative Holt, testified and answered questions in his own behalf.

CIA BRIEFING

Committee on Armed Services: On Wednesday, January 23, committee met in closed session to receive a briefing on worldwide intelligence from William J. Casey, Director of Central Intelligence.

NOMINATION

Committee on Finance: On Wednesday, January 23, the committee ordered favorably reported the nomination of James A. Baker III, of Texas, to be Secretary of the Treasury.

Prior to this action, the committee concluded hearings on the nomination of Mr. Baker, after the nominee, who was introduced by Senator Gramm, testified and answered questions in his own behalf.

PROCUREMENT REFORM

Committee on Governmental Affairs: On Wednesday, January 23, Subcommittee on Oversight of Government Management held oversight hearings to review certain procurement recommendations of the President's Private Sector Survey on Cost Control (Grace Commission), focusing on reducing the proliferation of procurement regulations, lessening the impact of social and economic requirements for small-dollar contracts, making greater use of multiyear contracting, encouraging more contracting out, and simplifying the specifications by which the government describes its needs, receiving testimony from Joseph R. Wright, Jr., Deputy Director, Office of Management and Budget; William E. Mathis, Acting Administrator, Office of Federal Procurement Policy; Mary Ann Gilleece, Deputy Under Secretary of Defense (Acquisition Management); Allan W. Beres, Assistant Administrator, Office of Acquisition Policy, General Services Administration; J.P. Bolduc and John Gish, both of W.R. Grace and Co., and William H. Tremayne, The Prudential Insurance Company of America, all of New York City; Jacques S. Gansler, The Analytic Sciences Corporation, Arlington, Virginia; and Norman R. Augustine, Martin Marietta Denver Aerospace, Denver, Colorado.

Hearings were recessed subject to call.

SENATE RULES AND COMMITTEE SYSTEM

Committee on Rules and Administration: Committee resumed hearings to review recommended changes to Senate rules and the Senate committee system, focusing on the report of the Temporary Select Committee to Study the Senate Committee System and the report of the Study Group on Senate Practices and Procedures, receiving testimony from Senator Byrd.

Hearings were recessed subject to call.

House of Representatives

Chamber Action

Bills Introduced: 103 public bills, H.R. 632–734; 9 private bills, H.R. 735–743; and 20 resolutions, H.J. Res. 89–100, H. Con. Res. 35–40, and H. Res. 30–31 were introduced.

Page 899

Speaker Pro Tempore: Read a letter from the Speaker wherein he designates Representative Natcher to act as Speaker pro tempore for today.

Page 867

Funeral Committee: The Speaker appointed as members of the funeral committee of the late Representative Long the following Members on the part of the House: Representatives Breaux, O'Neill, Wright, Foley, Boggs, Moore, Huckaby, Livingston, Tauzin, Roemer, Brooks, Pepper, Roybal, Pickle, de la Garza, Bevill, Alexander, Obey, Mitchell, Rangel, Moakley, Stark, Bedell, Derrick, Hefner, Mineta, Wirth, Lundine, Bonior of Michigan, Dicks, Flippo, Gephardt, Glickman, Oakar, Walgren, Watkins, Weiss, Coelho, Frost, Gray of Pennsylvania, Hall of Ohio, Lowry of Washington, Sabo, Frank, Hertel of Michigan, Schumer, Hoyer, Carr, Andrews, Durbin, Levin of Michigan, Levine of California, MacKay, Mollohan, Rowland of Georgia, Sisisky, Slattery, Smith of Florida, Wheat, Burton of California, Gray of Illinois, and Fauntroy.

Page 868

Smithsonian Board of Regents: The Speaker appointed Representatives Mineta, Boland, and Conte

as members of the Board of Regents of the Smithsonian Institution on the part of the House.

Page 868

Presidential Message—National Endowment for Democracy: Read a message from the President wherein he transmits the first annual report of the National Endowment for Democracy—referred to the Committee on Foreign Affairs.

Page 868

Quorum Calls—Votes: No quorum calls or votes developed during the proceedings of the House today.

Adjournment: Met at 11 a.m. and adjourned at 1:45 p.m.

Committee Meetings

No Committee meetings were held.

♦♦♦♦♦♦♦♦♦♦♦♦

Monday, January 28, 1985

Senate

Chamber Action

Routine Proceedings, page 1149

Recess: Senate convened at 10 a.m., in pro forma session, and recessed at 10:00:18 a.m., until 2 p.m., on Tuesday, January 29, 1985.

Committee Meetings

U.S./U.S.S.R. MILITARY CAPABILITIES

Committee on Armed Services: On Friday, January 25, committee met in closed session to receive a briefing on U.S. and U.S.S.R. military capabilities from Maj. Gen. W.E. Klein, USA, Vice Director, and Brig. Gen. Joel M. McKean, USAF, Assistant Deputy Director for Force Development and Strategic Plans, both of the Plans and Policy Directorate, Organization of the Joint Chiefs of Staff; and Jack Vorona, Assistant Deputy Director for Scientific and Technical Intelligence, Defense Intelligence Agency.

NASA SPACE SHUTTLE MISSION 51-A

Committee on Commerce, Science, and Transportation: Subcommittee on Science, Technology, and Space concluded hearings on the November 1984 space shuttle mission 51-A, and to discuss the mission's impact on future space activities, after receiving testimony from Frederick Hauck, Commander, David Walker, Pilot, and Joseph Allen, Anna Fisher, and Dale Gardner, all mission specialists, all of NASA's Space Shuttle Mission 51-A.

NOMINATION

Committee on Labor and Human Resources: Committee concluded hearings on the nomination of William J. Bennett, of North Carolina, to be Secretary of Education, after the nominee, who was introduced by Senators Helms and Moynihan, testified and answered questions in his own behalf.

House of Representatives

Chamber Action

Bills Introduced: 24 public bills, H.R. 744-767; 1 private bill, H.R. 768; and 4 resolutions, H.J. Res. 101-103, and H. Res. 32 were introduced.

Page 1147

Speaker Pro Tempore: Read a letter from the Speaker wherein he designates Representative Wright to act as Speaker pro tempore for today.

Page 1139

Quorum Calls—Votes: No quorum calls or votes developed during the proceedings of the House today.

Adjournment: Met at noon and adjourned at 12:30 p.m.

Committee Meetings

No Committee meetings were held.

♦♦♦♦♦♦♦♦♦♦♦♦

Tuesday, January 29, 1985

Senate

Chamber Action

Routine Proceedings, pages 1170-1270

Measures Introduced: Twenty-two bills and five resolutions were introduced, as follows: S. 299-320, S.J. Res. 31-32, and S. Res. 51-53.

Page 1213

Measure Reported: Reports were made as follows:

S. Res. 51, authorizing expenditures by the Committee on Environment and Public Works. Referred to the Committee on Rules and Administration.

Page 1214

Measure Passed:

Authorizing Testimony and Production of Documents: Senate agreed to S. Res. 52, authorizing the production of documents and deposition testimony

by Senator Helms, and directing the Senate Legal Counsel to represent Senator Helms in connection with his testimony in the case of *The Alan Guttmacher Institute* v. *M. Peter McPherson, et al.*, Civil Action No. 83-4461-CSH, pending in the United States District Court for the Southern District of New York.

Page 1206

Nomination Confirmed: By unanimous vote of 95 yeas (Vote No. 1), Senate confirmed the nomination of James A. Baker III, of Texas, to be Secretary of the Treasury.

Page 1270

Nomination Received: Senate received the following nomination:

Received January 28, 1985, during the recess of the Senate:

Lee M. Thomas, of Virginia, to be Administrator of the Environmental Protection Agency.

Page 1270

Messages From the President: Page 1212

Communications: Page 1212

Statements on Introduced Bills: Page 1214

Additional Cosponsors: Page 1249

Notices of Hearings: Page 1253

Committee Authority To Meet: Page 1254

Additional Statements: Page 1254

Record Votes: One record vote was taken today. (Total—1.)

Page 1206

Recess: Senate convened at 2 p.m., and recessed at 4:33 p.m., until 10 a.m., on Thursday, January 31, 1985.

Committee Meetings

MILITARY OPERATIONS AND PLANS

Committee on Armed Services: Committee met in closed session to receive a briefing on the Air/Land Battle Conventional Doctrine from Major General John W. Woodmansee, Jr., USA, Assistant Deputy Chief of Staff for Operations and Plans, Force Development, Office of the Deputy Chief of Army Staff for Operations and Plans; and Major General Charles R. Hamm, USAF, Director of Operations, Office of the Deputy Chief of Air Force Staff for Plans and Operations.

BUSINESS MEETING

Committee on Environment and Public Works: Committee ordered favorably reported the following measures:

An original bill authorizing funds for the Federal-aid highway program of the Department of Transportation, in lieu of S. 178;

An original joint resolution approving the interstate cost estimates and the interstate substitute-cost estimates for the Federal-aid highway program, in lieu of S.J. Res. 8;

(As approved by the committee, each of the aforementioned measures would limit obligations to $500 million below a freeze and would eliminate demonstration projects); and

An original resolution (S. Res. 51) requesting $2,617,500 in operating expenses for the committee through February 1986.

Also, the committee adopted its rules of procedure for the 99th Congress.

NOMINATIONS

Committee on Finance: Committee ordered favorably reported the nominations of Richard G. Darman, of Virginia, to be Deputy Secretary of the Treasury, and Ronald A. Pearlman, of Missouri, to be an Assistant Secretary of the Treasury.

Prior to this action, the committee concluded hearings on the nominations of Mr. Darman and Mr. Pearlman, after the nominees testified and answered questions in their own behalf. Mr. Darman was introduced by Senators Warner and Trible, and Mr. Pearlman was introduced by Senator Danforth.

NOMINATION

Committee on the Judiciary: Committee held hearings on the nomination of Edwin Meese III, of California, to be Attorney General, where the nominee testified and answered questions in his own behalf.

Hearings continue tomorrow.

House of Representatives

Chamber Action

The House was not in session today. Its next meeting will be held at 11 a.m. on Wednesday, January 30.

Committee Meetings

U.S. POLICY ON LATIN AMERICA

Committee on Foreign Affairs: Subcommittee on Western Hemisphere Affairs held a briefing on United States Policy on Latin America. The Subcommittee was briefed by Langhorne A. Motley, Assistant Secretary for Inter-American Affairs, Department of State, and public witnesses.

Wednesday, January 30, 1985

Senate

Chamber Action

Senate was not in session today. It will next convene on Thursday, January 31, at 10 a.m.

Committee Meetings

U.S. NAVAL FORCES

Committee on Armed Services: Committee held closed hearings on a strategy for the employment of U.S. Naval Forces, receiving testimony from Vice Admiral James A. Lyons, Jr., USN, Deputy Chief of Naval Operations for Plans, Policy and Operations; and Commander Wood Parker, USN, Office of the Chief of Naval Operations.

Hearings were recessed subject to call.

DEFENSE PROCUREMENT

Committee on Armed Services: Task Force on Selected Defense Procurement Matters held hearings on the defense procurement process, receiving testimony from Roy A. Anderson, Lockheed Corporation, Burbank, California; and Thomas G. Pownall, Martin Marietta Corporation, Bethesda, Maryland.

Hearings were recessed subject to call.

NOMINATION

Committee on Environment and Public Works: Committee concluded hearings on the nomination of Lando W. Zech, Jr., of Virginia, to be a Member of the Nuclear Regulatory Commission, after the nominee, who was introduced by Senators Warner and Evans, testified and answered questions in his own behalf.

NOMINATION

Committee on the Judiciary: Committee continued hearings on the nomination of Edwin Meese III, of California, to be Attorney General, where the nominee testified and answered further questions in his own behalf.

Hearings continue tomorrow.

COMMITTEE ORGANIZATION

Select Committee on Intelligence: Committee held a closed organizational business meeting where it took the following action:

Ordered favorably reported an original resolution requesting $2,170,000 in operating expenses for the committee through February 1986.

Also, the committee discussed its legislative priorities and other committee activities.

House of Representatives

Chamber Action

Bills Introduced: 84 public bills, H.R. 769–852; 9 private bills, H.R. 853–861; and 25 resolutions, H.J. Res. 104–118, H. Con. Res. 41–44, and H. Res. 33–38 were introduced.

Page 1311

Intelligence Committee Membership: House agreed to H. Res. 33, to amend Rule XLVIII of the Rules of the House to increase the size of the Permanent Select Committee on Intelligence.

Page 1271

Committee Elections: House agreed to the two following resolutions designating committee membership:

H. Res. 34, designating majority membership on certain standing committees of the House; and

Page 1271

H. Res. 35, designating minority membership on certain standing committees of the House.

Page 1273

Committee Rules: It was made in order for all committees to have until Thursday, February 28, to publish their committee rules in the Congressional Record.

Page 1274

Intelligence Committee Appointments: The Speaker appointed as members of the Permanent Select Committee on Intelligence the following Members of the House: Representatives Hamilton, chairman, Stokes, McCurdy, Beilenson, Kastenmeier, Daniel, Roe, Brown of California, McHugh, and Dwyer of New Jersey.

Page 1279

Quorum Calls—Votes: No quorum calls or votes developed during the proceedings of the House today.

Adjournment: Met at 11 a.m. and adjourned at 1:36 p.m.

Committee Meetings

AFRICAN FAMINE SITUATION

Committee on Foreign Affairs: Held a briefing on African Famine Situation. The Committee was briefed by Representatives Wolpe, Leland, Weiss, and Roukema; and M. Peter McPherson, Administrator, AID.

RECENT DEVELOPMENTS IN THE MIDDLE EAST

Committee on Foreign Affairs: Subcommittee on Europe and the Middle East held a briefing on Recent Developments in the Middle East. The Subcommittee was briefed by Richard W. Murphy, Assistant Secretary, Bureau of Near Eastern and South Asian Affairs, Department of State.

SPACE SHUTTLE

Committee on Science and Technology: Held a hearing on the results of the Space Shuttle Flight 51-A. Testimony was heard from the following members of the Flight: Capt. Frederick H. Hauck, USN, Cmdr.; Cmdr. David M. Walker, USN, Pilot; Dr. Joseph P. Allen, Dr. Anna L. Fisher, and Cmdr. Dale A. Gardner, USN, all Mission Specialists.

♦♦♦♦♦♦♦♦♦♦♦♦

Thursday, January 31, 1985

Senate

Chamber Action

Routine Proceedings, pages 1453–1605

Measures Introduced: Fifty-four bills and twelve resolutions were introduced, as follows: S. 321–374, S.J. Res. 33–36, and S. Res. 54–61.

Page 1508

Measures Reported: Reports were made as follows:

S. Res. 55, authorizing expenditures by the Select Committee on Intelligence. Referred to the Committee on Rules and Administration.

Page 1510

Measures Passed:

Commending Senator Goldwater: Senate agreed to S. Res. 56, commending Senator Goldwater for exceptionally distinguished service on the Select Committee on Intelligence.

Page 1495

Commending Robert R. Simmons: Senate agreed to S. Res. 57, commending Robert Ruhl Simmons for distinguished service to the Select Committee on Intelligence. Page 1496

Commending Senator Moynihan: Senate agreed to S. Res. 58, commending Senator Moynihan for exceptionally distinguished service on the Select Committee on Intelligence.

Page 1497

Commending Peter M. Sullivan: Senate agreed to S. Res. 59, commending Peter M. Sullivan for his able and dedicated service to the Select Committee on Intelligence. Page 1500

Commending Patrick J. Griffin: Senate agreed to S. Res. 60, commending Patrick J. Griffin for his faithful and exemplary service to the United States Senate. Page 1603

Election of David J. Pratt as Secretary for the Minority: Senate agreed to S. Res. 61, electing David J. Pratt as Secretary for the Minority of the Senate, effective February 1, 1985.

Page 1604

National DECA Week: Senate passed S.J. Res. 36, designating the week of February 10–16, 1985, as "National DECA Week".

Page 1602

Appointment of Deputy Senate Legal Counsel: The President pro tempore was authorized to have 60 days after the beginning of the 99th Congress to appoint a Deputy Senate Legal Counsel.

Page 1603

Appointments by the Presiding Officer: The Chair, on behalf of the Vice President, appointed Senator Weicker to the Board of Trustees of the John F. Kennedy Center for the Performing Arts.

Page 1604

Nominations Received: Senate received the following nominations:

1 Air Force nomination in the rank of general.

Routine lists of Marine Corps and Foreign Service nominations.

Page 1604

Nominations Confirmed: Senate confirmed the following nominations:

Richard G. Darman, of Virginia, to be Deputy Secretary of the Treasury.

Ronald A. Pearlman, of Missouri, to be an Assistant Secretary of the Treasury.

John W. Shannon, of Maryland, to be an Assistant Secretary of the Army.

18 Army nominations in the rank of general.

5 Navy nominations in the rank of admiral.

34 Navy nominations in the rank of commodore.

124 Air Force nominations in the rank of general.

Routine lists of Army, Navy, Air Force, and Marine Corps nominations.

Page 1605

Messages From the President: Page 1505

Messages From the House: Page 1506

Petitions and Memorials: Page 1507

Communications: Page 1506

Statements on Introduced Bills: Page 1510

Additional Cosponsors: Page 1573

Notices of Hearings: Page 1574

Committee Authority To Meet: Page 1575

Additional Statements: Page 1575

Recess: Senate convened at 10 a.m., and recessed at 4:13 p.m., until 10 a.m., on Monday, February 4, 1985, in pro forma session.

Committee Meetings

NOMINATION

Committee on Energy and Natural Resources: Committee concluded hearings on the nomination of John S. Herrington, of California, to be Secretary of Energy, after the nominee, who was introduced by Senators Wilson and Warner, testified and answered questions in his own behalf. Testimony was also received from Robert Alvarez and Norris McDonald, both of the Environmental Policy Institute, Washington, D.C.

Committee will consider the nomination of Mr. Herrington on Tuesday, February 5.

U.S. FOREIGN POLICY

Committee on Foreign Relations: Committee held hearings to discuss American foreign policy, focusing on the implications of a changing international structure, relations between the superpowers, the growing strength and unity of other nations that share an important set of positive goals, and the means employed to achieve and defend those goals, receiving testimony from George P. Shultz, Secretary of State, and Caspar W. Weinberger, Secretary of Defense.

Hearings continue on Monday, February 4.

NOMINATION

Committee on the Judiciary: Committee concluded hearings on the nomination of Edwin Meese III, of California, to be Attorney General, after receiving testimony from David H. Martin, Director, and F. Gary Davis and Nancy Feathers, both Staff Attorneys, all of the Office of Government Ethics, Office of Personnel Management; William P. Rogers, former Attorney General of the United States and former Secretary of State; Donald Baldwin, National Law Enforcement Council, Archibald Cox, Common Cause, Robert F. Drinan, Americans for Democratic Action, Robert Kliesmet, International Union of Police Associations, Jeffrey Levi, National Gay Task Force, Ira Nerken, Old Values, New Visions, Joseph L. Rauh, Jr., Leadership Conference on Civil Rights, Althea T. L. Simmons, NAACP Washington Bureau, and Arnoldo S. Torres, League of United Latin American Citizens [LULAC], all of Washington, D.C.; Chief William Brierly, Newark, Delaware, on behalf of the State Association of Chiefs of Police; Frank Carrington, Victims Assistance Legal Organization, Virginia Beach, Virginia; Roberta Roper, Stephanie Roper Committee, Upper Marlboro, Maryland; and Robert E. Van Etten, Selden, New York, on behalf of the Federal Law Enforcement Officers Association.

NOMINATIONS

Committee on Labor and Human Resources: Committee approved for reporting the following nominations:

Joseph Epstein, of Illinois, Helen Frankenthaler, of New York, Margaret E. Hillis, of Illinois, M. Ray Kingston, of Utah, Talbot L. MacCarthy, of Missouri, and Carlos Moseley, of South Carolina, each to be a Member of the National Council on the Arts; and

Lloyd G. Richards, of New York, and James N. Wood, of Illinois, each to be a Member of the National Foundation on the Arts and the Humanities.

House of Representatives

Chamber Action

Bills Introduced: 42 public bills, H.R. 862–903; 9 private bills, H.R. 904–912; and 10 resolutions, H.J. Res. 119–123, H. Con. Res. 45–46, and H. Res. 39–41 were introduced. Page 1384

Recesses: It was made in order for the Speaker to declare recesses at any time on Wednesday, February 20, subject to the call of the Chair. Page 1361

Joint Economic Committee: The Speaker appointed as members of the Joint Economic Committee the following Members on the part of the House: Representatives Obey, Hamilton, Mitchell, Hawkins, Scheuer, and Stark. Page 1364

Lobbyists: The compilation by the Clerk of the House and the Secretary of the Senate of all new registrations and reports for the fourth calendar quarter of 1984, and reports for the third calendar quarter of 1984 received too late to be previously published, that were filed by persons engaged in lobbying activities appears in this issue of the Congressional Record. Page 1388

Quorum Calls—Votes: No quorum calls or votes developed during the proceedings of the House today.

Adjournment: Met at 11 a.m. and adjourned at 1:14 p.m.

Committee Meetings

COMMITTEE ORGANIZATION

Committee on Agriculture: Met for organizational purposes.

COMMITTEE ORGANIZATION

Committee on Armed Services: Met for organizational purposes.

COMMITTEE ORGANIZATION

Committee on the Budget: Met for organizational purposes.

ECONOMIC SANCTIONS

Committee on Foreign Affairs: Subcommittee on Africa held a briefing on Economic Sanctions and their Potential Impact on U.S. Corporate Involvement in South Africa. The Subcommittee was briefed by public witnesses.

U.N. VOTE ON HAZARDOUS PRODUCTS

Committee on Foreign Affairs: Subcommittee on Human Rights and International Organization held a briefing on U.N. Vote on Hazardous Products. The Subcommittee was briefed by Representative Solarz; Gregory Newell, Assistant Secretary, Bureau of International Organization Affairs, Department of State; and Alan Keyes, U.S. Representative, U.N. Economic and Social Council.

RECENT DEVELOPMENTS IN EL SALVADOR

Committee on Foreign Affairs: Subcommittee on Western Hemisphere held a briefing on Recent Developments in El Salvador. The Subcommittee was briefed by public witnesses.

♦♦♦♦♦♦♦♦♦♦♦♦

Monday, February 4, 1985

Senate

Chamber Action

Routine Proceedings, page 1649

Recess: Senate convened at 10 a.m., in pro forma session, and recessed at 10:00:09 a.m., until 2 p.m., on Tuesday, February 5, 1985.

Committee Meetings

DOD AUTHORIZATIONS

Committee on Armed Services: Committee held hearings on proposed authorizations for fiscal year 1986 for the Department of Defense, focusing on U.S. military posture, receiving testimony from Caspar W. Weinberger, Secretary of Defense; and Gen. John W. Vessey, Jr., USA, Chairman, Joint Chiefs of Staff.

Hearings continue tomorrow.

PROFESSIONAL SPORTS COMMUNITY PROTECTION

Committee on Commerce, Science, and Transportation: Committee held hearings on S. 259 and S. 287, bills to protect local community interests regarding the relocation of certain professional sports teams, receiving testimony from Senator Eagleton; Earl Foreman, Major Indoor Soccer League, Bala Cynwyd, Pennsylvania; Pete Rozelle, National Football League, David Stern, National Basketball Association, Harry Usher, United States Football League, John A. Ziegler, National Hockey League, Doug Allen, United States Football League Players Association, and Alexander Hadden, Major League Baseball, all of New York City; and Gene Upshaw and Richard Berthelsen, both of the National Football League Players Association, Washington, D.C.

Hearings continue on Wednesday, February 20.

NOMINATION

Committee on Energy and Natural Resources: On Friday, February 1, the committee concluded hearings on the nomination of Donald P. Hodel, of Virginia, to be Secretary of the Interior, after the nominee, who was introduced by Senators Hatfield and Packwood, testified and answered questions in his own behalf. Testimony was also received from J.W. O'Meara, National Water Resources Association, Jay D. Hair, National Wildlife Federation, William A. Butler, National Audubon Society, William Painter, Defenders of Wildlife, Suzan Harjo, National Congress of American Indians, L. Geoffrey Webb, Friends of the Earth, Charles M. Clusen, The Wilderness Society, Jack H. Berryman, International Association of Fish and Wildlife Agencies, Carol Porter, Wildlife Legislative Fund of America, Derrick A. Crandall, American Recreation Coalition, and James D. Santini, National Tour Association, all of Washington, DC; Jack Nickels, Jr., Fort Peck, Montana; James M. Shepard, Ducks Unlimited, Long Grove, Illinois; and Theodore N. Gianoutsos, Arlington, Virginia.

The committee will consider the nomination of Mr. Hodel on Tuesday, February 5.

U.S. FOREIGN POLICY

Committee on Foreign Relations: Committee resumed hearings to discuss American foreign policy, receiving testimony from Cyrus Vance, former Secretary of State.

Hearings continue tomorrow.

House of Representatives

Chamber Action

Bills Introduced: 26 public bills, H.R. 913–938; 6 private bills, H.R. 938–943; and 5 resolutions, H.J. Res. 124–125, H. Con. Res. 47–48, and H. Res. 42 were introduced. Page 1694

Martin Luther King Holiday Commission: The Speaker appointed as members of the Martin Luther

King, Jr., Federal Holiday Commission, the following Members on the part of the House: Representatives Gray, Leland, Regula, and Courter.

Page 1650

Interparliamentary Union: The Speaker appointed Representative Pepper, Chairman, and Representative Hamilton, Vice Chairman, of the delegation to attend the conference of the Interparliamentary Union to be held in Lome, Togo, on March 25 through March 30, 1985.

Page 1650

Joint Economic Committee: The Speaker appointed as additional members of the Joint Economic Committee the following Members on the part of the House: Representatives Wylie, Holt, Lungren, and Snowe.

Page 1650

Presidential Messages: Read the following messages from the President:

Soviet arms control noncompliance: Message wherein he transmits a report on Soviet noncompliance with arms control agreements—referred to the Committee on Armed Services and the Committee on Foreign Affairs; and

Page 1650

Budget: Message wherein he transmits his budget message for the United States Government for fiscal year 1986—referred to the Committee on Appropriations and ordered printed (H. Doc. 99–17).

Page 1651

Referral: One Senate-passed measure was referred to the appropriate House committee.

Page 1694

Quorum Calls—Votes: No quorum calls or votes developed during the proceedings of the House today.

Adjournment: Met at noon and adjourned at 3 p.m.

Committee Meetings

CLASSIFIED BRIEFING

Committee on Armed Services: Met in executive session to receive a classified briefing on Soviet military trends and capabilities. The Committee was briefed by Joseph C. Ardinger, Special Assistant for Defense Intelligence Estimates, DIA.

INTELLIGENCE BRIEFING

Committee on Armed Services: On February 1, the Committee met in executive session to receive a classified worldwide intelligence briefing. The Committee was briefed by William J. Casey, Director, CIA.

Joint Meeting

JANUARY EMPLOYMENT SITUATION

Joint Economic Committee: On Friday, February 1, committee held hearings to review the employment/unemployment situation for January, receiving testimony from Janet L. Norwood, Commissioner, Bureau of Labor Statistics, Department of Labor.

Hearings were recessed subject to call.

Résumé of Congressional Activity

FIRST SESSION OF THE NINETY-NINTH CONGRESS

The first table gives a comprehensive résumé of all legislative business transacted by the Senate and House. The second table accounts for all nominations submitted to the Senate by the President for Senate confirmation.

DATA ON LEGISLATIVE ACTIVITY

January 3 through January 31, 1985

	Senate	*House*	*Total*
Days in session	8	8	..
Time in session	19 hrs., 42′	19 hrs., 12′	..
Congressional Record:			
Pages of proceedings	978	248	1,226
Extension of Remarks	..	..	320
Public bills enacted into law	..	..	..
Private bills enacted into law	..	..	..
Bills in conference	..	..	..
Bills through conference	..	..	..
Measures passed, total	34	21	..
Senate bills	..	..	..
House bills	..	..	..
Senate joint resolutions	2	1	..
House joint resolutions	..	..	..
Senate concurrent resolutions	3	3	..
House concurrent resolutions	1	1	..
Simple resolutions	28	16	..
Measures reported, total	*2	*..	..
Senate bills	..	..	..
House bills	..	..	..
Senate joint resolutions	..	..	..
House joint resolutions	..	..	..
Senate concurrent resolutions	..	..	..
House concurrent resolutions	..	..	..
Simple resolutions	2	..	..
Special reports	1	..	..
Conference reports	..	..	..
Measures pending on calendar	3	..	..
Measures introduced, total	476	1,122	..
Bills	374	912	..
Joint resolutions	38	123	..
Concurrent resolutions	8	46	..
Simple resolutions	60	41	..
Quorum calls	1	1	..
Yea-and-nay votes	1	6	..
Recorded votes	..	..	..
Bills vetoed	..	..	..
Vetoes overridden	..	..	..

*These figures include all measures reported, even if there was no accompanying report. A total of 1 report has been filed in the Senate, no reports have been filed in the House.

DISPOSITION OF EXECUTIVE NOMINATIONS

January 3 through January 31, 1985

Army nominations, totaling 925, disposed of as follows:	
Confirmed	922
Unconfirmed	3
Navy nominations, totaling 3,152, disposed of as follows:	
Confirmed	45
Unconfirmed	3,107
Air Force nominations, totaling 3,549, disposed of as follows:	
Confirmed	3,548
Unconfirmed	1
Marine Corps nominations, totaling 639, disposed of as follows:	
Confirmed	619
Unconfirmed	20
Civilian nominations (other than lists), totaling 98, disposed of as follows:	
Confirmed	4
Unconfirmed	93
Withdrawn	1
Civilian nominations (lists), totaling 418, disposed of as follows:	
Confirmed	0
Unconfirmed	418

Summary

Total nominations received	8,781
Total confirmed	5,138
Total unconfirmed	3,642
Total withdrawn	1

Tuesday, February 5, 1985

Senate

Chamber Action

Routine Proceedings, pages 1721–1828

Measures Introduced: Sixteen bills and twelve resolutions were introduced, as follows: S. 375–391, S.J. Res. 37–44, S. Con. Res. 9, and S. Res. 62–64.

Page 1768

Measures Reported: Reports were made as follows:

S. 391, to approve the Interstate and Interstate Substitute Cost Estimates, to amend title 23 of the United States Code, and for other purposes. (S. Rept. No. 99–2)

S.J. Res. 44, to approve the Interstate Cost Estimate and the Interstate Substitute Cost Estimate, to amend title 23 of the United States Code, and for other purposes. (S. Rept. No. 99–3)

S. Res. 64, waiving section 303(a) of the Congressional Budget Act of 1974 with respect to the consideration of S. 391. Referred to the Committee on the Budget.

Page 1768

Messages From the President: Senate received the following messages from the President of the United States: Page 1762

Received on February 1, during the recess:

(1) Transmitting a report on the conduct of the Soviet Union with respect to the observance of arms control agreements. Referred to the Committee on Foreign Relations. (PM–12)

Received on February 4, during the recess:

(2) Transmitting the Budget of the United States Government for Fiscal Year 1985. Referred jointly to the Committee on the Budget and the Committee on Appropriations. (PM–13)

Page 1762

Received today:

(3) Transmitting the Economic Report of the President. Referred to the Joint Economic Committee. (PM–14)

Page 1765

Nominations Received: Senate received the following nominations on February 4, during the recess:

Donna M. Alvarado, of Virginia, to be Director of the ACTION Agency.

Brig. Gen. Thomas A. Sands, U.S. Army, to be a Member and President of the Mississippi River Commission.

Brig. Gen. Robert J. Dacey, U.S. Army, to be a Member of the Mississippi River Commission.

Justin W. Dart, Jr., of Texas, and Jeremiah Milbank, of Connecticut, each to be a Member of the National Council on the Handicapped.

Received today:

21 Army nominations in the rank of general.

Routine lists of Air Force and Navy nominations.

Page 1828

Messages from the President: Page 1765

Messages from the House: Page 1767

Communications: Page 1767

Statements on Introduced Bills: Page 1769

Additional Cosponsors: Page 1796

Notices of Hearings: Page 1801

Committee Authority To Meet: Page 1801

Additional Statements: Page 1801

Recess: Senate convened at 2 p.m., and recessed at 4:57 p.m., until 11 a.m., on Wednesday, February 6, 1985. (For Senate's program, see the remarks of Senator Dole in today's Record on page 1828.)

Committee Meetings

DOD AUTHORIZATIONS

Committee on Armed Services: Committee continued hearings on proposed authorizations for fiscal year 1986 for the Department of Defense, focusing on Army programs, receiving testimony from John O. Marsh, Jr., Secretary of the Army; and General John A. Wickham, Jr., Chief of Staff, United States Army.

Hearings continue tomorrow.

INTELLIGENCE BRIEFING

Committee on Armed Services: Committee met in closed session to receive a worldwide intelligence briefing from William J. Casey, Director of Central Intelligence.

EXPORT-IMPORT BANK

Committee on Banking, Housing, and Urban Affairs: Committee concluded oversight hearings on the activities of the Export-Import Bank, focusing on the problem of U.S. exports lost as a result of subsidized export credits provided by foreign competitors, after receiving testimony from William H. Draper III, Chairman, Export-Import Bank; H.P. Goldfield, Assistant Secretary of Commerce for Trade Development; Dwayne O. Andreas, Archer Daniels Midland Company, Decatur, Illinois, on behalf of the President's Task Force on International Private Enterprise; Donald R. McGray, DMW Kellogg Company, Houston, Texas, representing the Emergency Committee for American Trade; Dean Thornton, The Boeing Company, Seattle, Washington; Lawrence Goldberg, Monitor-Aerospace Corporation, Farmington, Long Island; and Wayne Moore, Moore Special Tool Company, Inc., Bridgeport, Connecticut, representing the National Machine Tool Builders Association.

1986 BUDGET

Committee on the Budget: Committee began hearings in preparation for reporting the first concurrent resolution on the fiscal year 1986 budget, receiving testimony from David A. Stockman, Director, Office of Management and Budget.

Hearings continue tomorrow.

NOMINATIONS

Committee on Energy and Natural Resources: Committee ordered favorably reported the nominations of John S. Herrington, of California, to be Secretary of Energy, and Donald P. Hodel, of Virginia, to be Secretary of the Interior.

U.S. FOREIGN POLICY

Committee on Foreign Relations: Committee continued hearings to discuss American foreign policy, receiving testimony from Richard Allen, former National Security Adviser.

Hearings continue tomorrow.

NOMINATION

Committee on the Judiciary: Committee ordered favorably reported the nomination of Edwin Meese III, of California, to be Attorney General of the United States.

INTELLIGENCE BRIEFING

Select Committee on Intelligence: Committee met in closed session to receive a briefing on intelligence matters from officials of the intelligence community, but made no announcements, and will meet again on Wednesday, February 20.

House of Representatives

Chamber Action

The House was not in session today. Its next meeting will be held at 2 p.m. on Wednesday, February 6.

Committee Meetings.

DEFENSE BUDGET

Committee on Armed Services: Held a hearing on the Administration's budget request for defense for fiscal year 1986. Testimony was heard from Caspar W. Weinberger, Secretary of Defense, and Gen. John W. Vessey, Jr., USA, Chairman, Joint Chiefs of Staff.

COMMITTEE ORGANIZATION

Committee on Interior and Insular Affairs: Met for organizational purposes.

COMMITTEE ORGANIZATION

Committee on the Judiciary: Met for organizational purposes.

COMMITTEE ORGANIZATION

Committee on Rules: Met for organizational purposes.

OFFICE OF SCIENCE AND TECHNOLOGY POLICY POSTURE

Committee on Science and Technology: Held a posture hearing on the Office of Science and Technology Policy. Testimony was heard from Dr. George A. Keyworth, Science Adviser to the President and Director of the Office of Science and Technology.

Joint Meeting

JEC ANNUAL REPORT

Joint Economic Committee: Committee held hearings in preparation of its forthcoming annual report, receiving testimony on the economic report of the President and the outlook for 1985 from William A. Niskanen, Jr., Member, Council of Economic Advisers, and on the state of the economy from Paul A. Volcker, Chairman, Board of Governors, Federal Reserve System.

Hearings continue on Thursday, February 7.

♦♦♦♦♦♦♦♦♦♦♦♦

Wednesday, February 6, 1985

Senate

Chamber Action

Routine Proceedings, pages 1879–2011

Measures Introduced: Thirty-one bills and eight resolutions were introduced, as follows: S. 392–422, S.J. Res. 45–46, S. Con. Res. 10–12, and S. Res. 65–67.

Page 1933

Measure Passed:

Adjournment Resolution: Senate agreed to S. Con. Res. 12, providing for an adjournment of the Senate from February 7 or 8 to February 18, 1985, and an adjournment of the House from February 7 to February 19, 1985.

Page 2010

Joint Session: Senate met in Joint Session with the House of Representatives and received the President's State of the Union Address.

Page 2010

Washington's Farewell Address: The Presiding Officer, pursuant to unanimous-consent order, appointed Senator Hawkins to read Washington's Farewell Address on Monday, February 18.

Page 2011

Messages From the President: Senate received the following messages from the President of the United States:

(1) Transmitting a report of 16 new rescission proposals totaling $1,047,089,569, 9 revised rescission proposals totaling $386,829,000, 21 new deferrals of budget authority totaling $1,249,016,539, and 8 revised deferrals of budget authority totaling $443,179,221. Referred jointly to the Committee on Appropriations, the Committee on the Budget, the Committee on Agriculture, Nutrition, and Forestry, the Committee on Commerce, Science, and Transportation, the Committee on Labor and Human Resources, the Committee on Banking, Housing, and Urban Affairs, the Committee on Energy and Natural Resources, the Committee on the Judiciary, and the Committee on Environment and Public Works. (PM-15)

(2) Transmitting 226 rescission proposals totaling $371,994. Referred jointly to the Committee on Appropriations, the Committee on the Budget, the Committee on Foreign Relations, the Committee on Agriculture, Nutrition, and Forestry, the Committee on Commerce, Science, and Transportation, the Committee on Armed Services, the Committee on Labor and Human Resources, the Committee on Energy and Natural Resources, the Committee on Banking, Housing, and Urban Affairs, the Committee on the Judiciary, the Committee on Finance, the Committee on Environment and Public Works, the Committee on Governmental Affairs, the Committee on Small Business, and the Committee on Veterans' Affairs. (PM-16)

Page 1931

Nominations Confirmed: Senate confirmed the following nominations:

By unanimous vote of 93 yeas (Vote No. 2), William J. Bennett, of North Carolina, to be Secretary of Education.

Page 1904

By 93 yeas to 1 nay (Vote No. 3), John S. Herrington, of California, to be Secretary of Energy.

Page 1910

By 93 yeas to 1 nay (Vote No. 4), Donald P. Hodel, of Virginia, to be Secretary of the Interior.

Page 1910

Messages From the President: Page 1931

Statements on Introduced Bills: Page 1933

Additional Cosponsors: Page 1984

Notices of Hearings: Page 1990

Additional Statements: Page 1990

Record Votes: Three record votes were taken today. (Total—4) Pages 1909, 1922, 1923

Recess: Senate convened at 11 a.m., and recessed at 9:43 p.m., until 12 noon, on Thursday, February 7, 1985. (For Senate's program see the remarks of Senator Dole in today's Record at page 2010.)

Committee Meetings

DOD AUTHORIZATIONS

Committee on Armed Services: Committee continued hearings on proposed authorizations for fiscal year 1986 for the Department of Defense, focusing on Navy and Marine Corps programs, receiving testimony from John F. Lehman, Jr., Secretary of the Navy; Admiral James D. Watkins, Chief of Naval Operations; and General Paul X. Kelley, Commandant, United States Marine Corps.

Hearings continue tomorrow.

1986 BUDGET

Committee on the Budget: Committee continued hearings in preparation for reporting the first concurrent resolution on the fiscal year 1986 budget, receiving testimony on the economic and budget outlook through fiscal year 1990 from Rudolph G. Penner, Director, Congressional Budget Office.

Hearings continue tomorrow.

NOMINATION

Committee on Environment and Public Works: Committee approved for reporting the nomination of Lee M. Thomas, of South Carolina, to be Administrator, Environmental Protection Agency.

Prior to this action, the committee concluded hearings on the nomination of Mr. Thomas, after the nominee, who was introduced by Senators Thurmond and Hollings, testified and answered questions in his own behalf. Testimony was also received from Lynn Greenwalt, National Wildlife Federation, Linda Greer, Environmental Defense Fund, and A. Blakeman Early, Sierra Club, all of Washington, D.C.

U.S. FOREIGN POLICY

Committee of Foreign Relations: Committee continued hearings to discuss American foreign policy, receiving testimony from James R. Schlesinger, former Secretary of Defense, former Secretary of Energy, and former Director of the Central Intelligence Agency.

Hearings continue tomorrow.

RELOCATING PROFESSIONAL SPORTS TEAMS:

Committee on the Judiciary: Committee held hearings on S. 172, to provide a cause of action to cities to prevent professional football teams from abandoning them for more profitable locations, and to provide limited antitrust immunity to joint action of those teams engaged in professional football, and S. 298, to clarify congressional intent regarding the application of antitrust laws to certain types of major sports leagues practices and decisions, receiving testimony from Senator Specter; Howard Cosell, ABC Public Relations, Jay Moyer, representing the National Football League, and Donald J. Trump, The Trump Organization, all of New York, New York; and Gene Upshaw, National Football League Players Association, and Doug Allen, U.S. Football League Players Association, both of Washington, D.C.

Hearings were recessed subject to call.

House of Representatives

Chamber Action

Bills Introduced: 63 public bills, H.R. 944-1006; 10 private bills, H.R. 1007-1016; and 25 resolutions, H.J. Res. 126-136, H. Con. Res. 49-53, and H. Res. 43-51 were introduced.

Page 1874

Committee Elections: House agreed to H. Res. 43, designating membership on certain standing committees of the House.

Page 1845

Aging Committee: The Speaker appointed as majority members of the Select Committee on Aging the following Members of the House: Representatives Roybal, Chairman, Pepper, Biaggi, Bonker, Downey of New York, Florio, Ford of Tennessee, Hughes, Lloyd, Lundine, Oakar, Luken, Byron, Mica, Waxman, Synar, Derrick, Vento, Frank, Lantos, Wyden, Crockett, Boner of Tennessee, Skelton, Hertel of Michigan, Borski, Boucher, Erdreich, MacKay, Reid, Sisisky, Wise, Richardson, Volkmer, Gordon, Manton, Robinson, and Stallings.

Page 1850

Presidential Messages: Read the following messages from the President:

Economic Report: Message wherein he transmits the Economic Report of the President—referred to the Joint Economic Committee and ordered printed (H. Doc. 99-19);

Page 1850

Rescissions: Message wherein he reports 226 rescission proposals totaling $371.99 million—referred to the Committee on Appropriations and ordered printed (H. Doc. 99-23); and

Page 1865

Rescissions and deferrals: Message wherein he reports 16 new rescission proposals totaling $1.047 million, 9 revised recission proposals totaling $386.8 million, 21 new deferrals of budget authority totaling $1.249 million, and 8 revised deferrals totaling $443 million—referred to the Committee on Appropriations and ordered printed (H. Doc. 99-24).

Page 1865

Recess: House recessed at 4:07 p.m. and reconvened at 8:45 p.m.

Page 1869

President's State of the Union Message: Before a joint session of Congress, President Reagan delivered his State of the Union Message. He was escorted to and from the House Chamber by a committee composed of Senators Dole, Simpson, Armstrong, Thurmond, Heinz, Mattingly, Goldwater, Hawkins, Byrd, Cranston, Inouye, Dixon, Dodd, and Leahy; and Representatives Wright, Foley, Gephardt, Alexander, Edwards of California, Michel, Lott, Kemp, Moorhead, and Lagomarsino.

The message was referred to the Committee of the Whole House on the State of the Union and ordered printed as a House document (H. Doc. 99-25).

Page 1870

Recess: House recessed at 9:44 p.m. and reconvened at 9:50 p.m.

Page 1873

Quorum Calls—Votes: No quorum calls or votes developed during the proceedings of the House today.

Committee Meetings

COMMITTEE ORGANIZATION

Committee on Appropriations: Met for organizational purposes.

DEPARTMENTS OF THE ARMY AND AIR FORCE POSTURE

Committee on Armed Services: Held a hearing to receive the Department of the Army posture statement. Testimony was heard from John O. Marsh, Jr., Secretary of the Army, and Gen. John A. Wickham, Jr., Chief of Staff of the Army.

The Committee also held a hearing to receive the Department of the Air Force posture statement. Testimony was heard from Verne Orr, Secretary of the Air Force, and Gen. Charles A. Gabriel, Chief of Staff of the Air Force.

U.S. RELATIONS WITH HONDURAS

Committee on Foreign Affairs: Subcommittee on Western Hemisphere Affairs held a briefing on United States Relations with Honduras—1985. The Subcommittee was briefed by public witnesses.

COMMITTEE ORGANIZATION

Committee on Government Operations: Met for organizational purposes.

COMMITTEE ORGANIZATION

Committee on House Administration: Met for organizational purposes.

COMMITTEE BUDGET

Committee on the Interior and Insular Affairs: Approved committee budget for the 1st Session of the 99th Congress.

NASA POSTURE

Committee on Science and Technology: Held a posture hearing on NASA. Testimony was heard from James M. Beggs, Administrator, NASA.

NSF POSTURE

Committee on Science and Technology: Held a posture hearing on NSF. Testimony was heard from Erich Bloch, Director, NSF.

COMMITTEE ORGANIZATION

Committee on Standards of Official Conduct: Met for organizational purposes.

COMMITTEE ORGANIZATION

Committee on Ways and Means: Met for organizational purposes.

COMMITTEE ORGANIZATION

Committee on Ways and Means: Subcommittee on Oversight met for organizational purposes.

COMMITTEE ORGANIZATION

Committee on Ways and Means: Subcommittee on Trade met for organizational purposes.

♦♦♦♦♦♦♦♦♦♦♦

Thursday, February 7, 1985

Senate

Chamber Action

Routine Proceedings, pages 2072–2218

Measures Introduced: Thirty-four bills and six resolutions were introduced, as follows: S. 423–456, S.J. Res. 47–48, S. Con. Res. 13, and S. Res. 68–70.

Page 2110

Measures Reported: Reports were made as follows: S. Res. 70, authorizing expenditures by the Committee on Finance. Referred to the Committee on Rules and Administration.

Page 2110

Measure Passed:

Directing Senate Legal Counsel: Senate agreed to S. Res. 69, directing the Senate Legal Counsel to represent Senator Riegle and Senator Levin in *Lawrence Jasper & Family U.S.A. v. Federal National Mortgage Association, et al.,* Civil Action No. 83–2896DT, pending before the United States Court for the Eastern District of Michigan.

Page 2084

Authority for Committees: All committees were authorized to file reports during the adjournment of the Senate on Monday, February 11, from 10 a.m. until 4 p.m.

Page 2217

Authorizing Appointment by Vice President: The Vice President was authorized to appoint a committee on the part of the Senate to join with a like committee on the part of the House of Representatives to escort the Prime Minister of Great Britain, the Right Honorable Margaret Thatcher, into the House Chamber for a joint meeting on February 20, 1985.

Page 2217

Message From the President: Senate received the following message from the President of the United States:

Transmitting a report on the State of the Union; which was ordered to lie on the table. (PM–17)

Page 2106

Nomination Confirmed: Senate confirmed the nomination of Lee M. Thomas, of Virginia, to be Administrator of the Environmental Protection Agency.

Page 2077

Statements on Introduced Bills: Page 2111

Additional Cosponsors: Page 2211

Additional Statements: Page 2215

Adjournment: Senate convened at 12 noon, and in accordance with S. Con. Res. 12, adjourned at 3:08 p.m., until 12 noon, on Monday, February 18, 1985.

Committee Meetings

WORLD AGRICULTURE MARKET

Committee on Agriculture, Nutrition, and Forestry: Subcommittee on Foreign Agricultural Policy concluded hearings to examine the competitive position of U.S. agriculture in the current world environment, after receiving testimony from Daniel G. Amstutz, Under Secretary of Agriculture for International Affairs and Commodity Programs; Robbin Johnson, Cargill Inc., Minneapolis, Minnesota; Richard Bell, Riceland Foods, Inc., Stuttgart, Arizona, on behalf of the National Council of Farmer Cooperatives; Gary D. Myers, Fertilizer Institute, Washington, D.C.; Raymond Daniel, Chase Econometrics, Philadelphia, Pennsylvania; Henry Neshem, National Association of Wheat Growers, Berthold, North Dakota; James Lee Adams, American Soybean Association, Camilla, Georgia; Earl Sears, National Cotton Council, Memphis, Tennessee; and J. Stephen Gabbert, Rice Millers' Association, Arlington, Virginia.

AIR FORCE PROMOTIONS

Committee on Armed Services: Committee ordered favorably reported S.J. Res. 14, to authorize the President to advance two named individuals to the grade of general on the retired list of the Air Force.

DOD AUTHORIZATIONS

Committee on Armed Services: Committee continued hearings on proposed authorizations for fiscal year 1986 for the Department of Defense, focusing on Air Force programs, receiving testimony from Verne Orr, Secretary of the Air Force; and General Charles A. Gabriel, Chief of Staff, United States Air Force.

Hearings were recessed subject to call.

1986 BUDGET

Committee on the Budget: Committee continued hearings in preparation for reporting the first concurrent resolution on the fiscal year 1986 budget, receiving testimony from Caspar W. Weinberger, Secretary of Defense; and General W. Vessey, Jr., USA, Chairman, Joint Chiefs of Staff.

Hearings continue tomorrow.

COMMITTEE BUSINESS

Committee on Finance: Committee held a business meeting where it took the following action:

Ordered favorably reported an original resolution (S. Res. 70) requesting $2,539,000 in operating expenses for the committee through February 1986;

Adopted its rules of procedure for the 99th Congress; and

Announced the membership, on the part of the Senate, to the Joint Committee on Taxation: Senators Packwood, Dole, Roth, Long, and Bentsen.

U.S. FOREIGN POLICY

Committee on Foreign Relations: Committee continued hearings to discuss American foreign policy, receiving testimony from Alexander Haig, former Secretary of State.

Hearings were recessed subject to call.

AFRICAN REFUGEES

Committee on the Judiciary: Subcommittee on Immigration and Refugee Policy concluded hearings to review the refugee and famine relief efforts now underway in Ethiopia and Sudan, and the famine effects on African refugees, after receiving testimony from Senator Kennedy; M. Peter McPherson, Administrator, Agency for International Development; James Purcell, Assistant Secretary of State for Refugee Programs; John M. Wise, Krause Milling Company, Milwaukee, Wisconsin; Jay J. Kingham, Pharmaceutical Manufacturers Association, Washington, D.C.; and Edward M. Kennedy, Jr., and Kara Kennedy, both of McLean, Virginia.

ALCOHOL ADVERTISING

Committee on Labor and Human Resources: Subcommittee on Alcoholism and Drug Abuse concluded hearings to review advertisements promoting the use of alcohol, after receiving testimony from James C. Miller III, Chairman, Federal Trade Commission; John A. De Luca, Wine Institute, San Francisco, California; Alan G. Easton, Miller Brewing Co., Milwaukee, Wisconsin; Donald B. Shea, U.S. Brewers Associaton, Leonard Matthews, American Association of Advertising Agencies, Edward O. Fritts, National Association of Broadcasters, Michael F. Jacobson, Center for Science in the Public Interest, Martha Baker, National Council on Alcoholism, Craig Smith, Freedom of Expression Foundation, and Samuel A. Simon, Telecommunications Research and Action Center, all of Washington, D.C.; Stephen K. Lambright, Anheuser-Busch Co., Inc., St. Louis, Missouri; Elaine Steinkemeyer, National PTA, Chicago, Illinois; Charles Atkin, Michigan State University, East Lansing; Lloyd Johnston, University of Michigan Institute for Social Research, Ann Arbor; Frank Flynn, Florida Association of Broadcasters, Tallahassee; and Peggy Sapp, Florida Informed Parents, Miami.

FARM CREDIT

Committee on Small Business: Subcommittee on Family Farm held hearings to examine farm credit problems and their impact on rural agricultural banks, receiving testimony from Kathleen Lawrence, Deputy Undersecretary of Agriculture for Small Community and Rural Development; Donald E. Wilkinson, Governor, Farm Credit Administration; Charles E. Thacker, Associate Director, Division of Bank Supervision, Federal Deposit Insurance Corporation; Ray Moss Tucker and De. Banner, both of the Farm Credit Council, Washington, D.C.; John Harling, Farm Credit Banks of Omaha, Omaha, Nebraska; Paul Nordstrom, Security State Bank, Geddes, South Dakota; and John Haerter, South Dakota Bankers Association, Hosmer.

Hearings were recessed subject to call.

House of Representatives

Chamber Action

Bills Introduced: 77 public bills, H.R. 1017–1093; 2 private bills, H.R. 1094–1095; and 25 resolutions, H.J. Res. 137–149, H. Con. Res. 54–58, and H. Res. 52–58 were introduced.

Page 2288

Journal: By a yea-and-nay vote of 375 yeas to 17 nays with 7 voting "present", Roll No. 8, the House approved the Journal of Wednesday, February 6.

Page 2219

Indiana Election Contest: By a yea-and-nay vote of 221 yeas to 180 nays with 1 voting "present", Roll No. 9, the House agreed to a motion to refer to the Committee on House Administration H. Res. 52, to seat Richard D. McIntyre

Page 2220

Intelligence Committee: The Speaker appointed as additional members of the Permanent Select Committee on Intelligence the following Members of the House: Representatives Stump, Ireland, Hyde, Cheney, Livingston, and McEwen.

Page 2231

Lincoln/Washington District Work Period: House agreed to S. Con. Res. 12, providing for an adjournment of the Senate from February 7 or 8, 1985 to February 18, 1985, and an adjournment of the House from February 7, 1985 to February 19, 1985—clearing the measure.

Page 2232

Committee Elections: House agreed to H. Res. 53, electing Representatives Gradison and Moore to the Committee on the Budget.

Page 2233

Resignations—Appointments: Notwithstanding any adjournment of the House until Tuesday, February 19, the Speaker was authorized to accept resignations, and to appoint commissions, boards, and committees authorized by law or by the House.

Page 2233

DECA Week: House passed and cleared for the President S.J. Res. 36, to designate the week of February 10, 1985, as "National DECA Week".

Page 2233

Quorum Calls—Votes: Two yea-and-nay votes developed during the proceedings of the House today and appear on pages 2219, 2230. There were no quorum calls.

Adjournment: Met at 11 a.m. and, adjourned at 4:11 p.m.

Committee Meetings

EMERGENCY AGRICULTURAL CREDIT LEGISLATION

Committee on Agriculture: Subcommittee on Conservation, Credit, and Rural Development held a hearing to consider the need for emergency agricultural credit legislation. Testimony was heard from Representative Stangeland; Frank W. Naylor, Jr., Under Secretary for Small Community and Rural Development, USDA; Donald E. Wilkinson, Governor, Farm Credit Administration; and public witnesses.

FISCAL YEAR 1986 BUDGET

Committee on Appropriations: Held an overview hearing on Fiscal Year 1986 Budget. Testimony was heard from James A. Baker, III, Secretary of the Treasury; David A. Stockman, Director, Office of Management and Budget; and William A. Niskanen, Chairman, Council of Economic Advisers.

REPROGRAMMINGS; DEPARTMENT OF THE NAVY POSTURE

Committee on Armed Services: Approved two reprogramming requests.

Prior to this action, the Committee held a hearing on the reprogramming requests. Testimony was heard from RAdm. Daniel L. Cooper, Director, Office of Budget and Reports, Department of the Navy; and Nelson W. Eaton, Office, Assistant Secretary of Defense (Comptroller).

The Committee also held a hearing to receive the Department of the Navy posture statement. Testimony was heard from John F. Lehman, Secretary of the Navy; Adm. James D. Watkins, Chief of Naval Operations; and Gen. Paul S. Kelley, Commandant of the Marine Corps.

Committee recessed subject to call.

COMMITTEE ORGANIZATION

Committee on Banking, Finance and Urban Affairs: Met for organizational purposes.

COMMITTEE ORGANIZATION

Committee on Banking, Finance and Urban Affairs: Subcommittee on Domestic Monetary Policy met for organizational purposes.

COMMITTEE ORGANIZATION

Committee on the District of Columbia: Met for organizational purposes.

COMMITTEE ORGANIZATION

Committee on Foreign Affairs: Met for organizational purposes.

THE MURDER OF HENRY LIU

Committee on Foreign Affairs: Subcommittee on Asian and Pacific Affairs approved for full Committee action amended H. Con. Res. 49, expressing the sense of the Congress that the Taiwan authorities should cooperate fully in the case of Henry Liu by delivering to the United States for trial those citizens of Taiwan charged by authorities in the United States in connection with the murder of Henry Liu.

Prior to this action, the Subcommitte held a hearing on The Murder of Henry Liu. Testimony was heard from Representative Mineta; William Brown, Deputy Assistant Secretary for Bureau of East Asian and Pacific Affairs, Department of State; and public witnesses.

COMMITTEE BUSINESS

Committee on House Administration: Subcommittee on Personnel and Police met to consider pending business.

AMERICAN CONSERVATION CORPS ACT

Committee on the Interior and Insular Affairs: Subcommittee on Public Lands approved for full Committee action amended H.R. 99, American Conservation Corps Act of 1985.

Prior to this action, the Subcommittee held a hearing on this legislation. Testimony was heard from Representatives Burton and Gejdenson; Dick Hite, Principal Deputy Assistant Secretary, Policy, Budget and Administration, Department of the Interior; Richard Siegel, Deputy Assistant Secretary for Natural Resources and Environment, USDA; and public witnesses.

COMMITTEE ORGANIZATION

Committee on Merchant Marine and Fisheries: Met for organizational purposes.

COMMITTEE ORGANIZATION

Committee on Science and Technology: Met for organizational purposes.

COMMITTEE ORGANIZATION

Committee on Veterans' Affairs: Met for organizational purposes.

VA MEDICAL BUDGET

Committee on Veterans' Affairs: Subcommittee on Hospitals and Health Care held a hearing on fiscal year 1986 VA Medical Budget. Testimony was heard from Dr. John W. Ditzler, Chief, Medical Director, VA.

COMMITTEE ORGANIZATION

Committee on Ways and Means: Subcommittee on Public Assistance and Unemployment Compensation met for organizational purposes.

COMMITTEE ORGANIZATION

Committee on Ways and Means: Subcommittee on Social Security met for organizational purposes.

Joint Meeting

JEC ANNUAL REPORT

Joint Economic Committee: Committee resumed hearings in preparation of its forthcoming annual report, receiving testimony on the state of the economy in agriculture from John R. Block, Secretary of Agriculture.

Hearings continue on Wednesday, February 20.

♦♦♦♦♦♦♦♦♦♦♦

Monday, February 18, 1985

Senate

Chamber Action

Routine Proceedings, pages 2352–2357

Washington's Farewell Address: Washington's Farewell Address was read to the Senate by Senator Hawkins.

Page 2352

Recess: Senate convened at 12 noon, and recessed at 12:43 p.m., until 2 p.m., on Tuesday, February 19, 1985.

Committee Meetings

No committee meetings were held.

House of Representatives

Chamber Action

The House was not in session today. Its next meeting will be held at noon on Tuesday, February 19.

Committee Meetings

No committee meetings were held.

Tuesday, February 19, 1985

Senate

Chamber Action

Routine Proceedings, 2435–2601

Measures Introduced: Nineteen bills and seven resolutions were introduced, as follows: S. 457–475, S.J. Res. 49–52, S. Con. Res. 14, and S. Res. 71–72.

Page 2475

Measures Reported: Reports were made as follows:

S.J. Res. 14, authorizing the President to advance Lt. Gen. Ira C. Eaker, USAF (retired) and Lt. Gen. James H. Doolittle, USAF (retired) to the grade of general on the retired list.

S. Res. 64, waiving section 303(a) of the Congressional Budget Act of 1974 for consideration of S. 391, to approve the Interstate and Interstate Substitute Cost Estimates, to amend title 23 of the United States Code, and for other purposes.

Page 2474

Measure Passed:

Authorizing Production of Documents: Senate agreed to S. Res. 71, authorizing the Chairman and Ranking Minority Member of the Permanent Subcommittee on Investigations, acting jointly, to provide to the Department of Justice records of the subcommittee relating to its investigation of organized crime and stolen securities.

Page 2600

Nomination Considered: Senate began consideration of the nomination of Edwin Meese III, of California, to be Attorney General.

Page 2521

Senate will continue consideration of the nomination on Wednesday.

Removal of Injunction of Secrecy: The injunction of secrecy was removed from a treaty with Canada concerning Pacific salmon (Treaty Doc. No. 99–2), transmitted to the Senate by the President of the United States on February 12, 1985. The treaty was considered as having been read the first time, referred with accompanying papers to the Committee on Foreign Relations, and ordered to be printed.

Page 2600

Messages From the President: Senate received the following messages from the President of the United States during the adjournment:

Received on February 8:

(1) Transmitting a report on the National Defense Stockpile, which was referred to the Committee on Armed Services. (PM–18)

Received on February 11:

(2) Transmitting the 24th Annual Report of the United States Arms Control and Disarmament Agency, which was referred to the Committee on Foreign Relations. (PM–19)

Received on February 12:

(3) Transmitting report of the activities of United States Government departments and agencies during 1984 relating to preventing nuclear proliferation, which was referred to the Committee on Foreign Relations. (PM–20)

Received today:

(4) Transmitting the 1983 annual report of the National Advisory Council on Adult Education, which was referred to the Committee on Labor and Human Resources. (PM–21)

Page 2472

Nominations Received: Senate received the following nominations during the adjournment:

Received on February 8:

John E. Krings, of Virginia, to be Director of Operational Test and Evaluation, Department of Defense.

Lynda A. Barness, of Pennsylvania, to be a Member of the Board of Directors of the Inter-American Foundation.

16 Marine Corps nominations in the rank of general.

Routine list of Coast Guard nominations.

Received on February 11:

Mark L. Edelman, of Missouri, to be a Member of the Board of Directors of the African Development Foundation.

Daniel H. Carter, of Texas, to be a Member of the National Commission on Libraries and Information Science.

MacDonald G. Becket, of California, and Kyle C. Boone, of North Carolina, each to be a Member of the Board of Directors of the National Institute of Building Sciences.

Received today:

1 Air Force nomination in the rank of General.

1 Coast Guard nomination in the rank of Commodore.

Routine lists of Navy, Air Force, and Marine Corps nominations.

Page 2601

Messages From the President: Page 2473

Messages From the House: Page 2473

Communications: Page 2473

Statements on Introduced Bills: Page 2476

Additional Cosponsors: Page 2504

Notices of Hearings: Page 2508

Additional Statements: Page 2509

Recess: Senate convened at 2 p.m., and recessed at 6:22 p.m., until 9 a.m., on Wednesday, February 20, 1985. (For Senate's program, see the remarks of Senator Dole in today's Record on page 2601.)

Committee Meetings

NOMINATIONS/INTELLIGENCE BRIEFING

Committee on Armed Services: Committee ordered favorably reported 6,555 routine nominations in the Army, Navy, Air Force, and Marine Corps.

Also, the committee met in closed session to receive a briefing on intelligence matters from officials of the intelligence community.

FY 86 BUDGET

Committee on Appropriations: Committee began hearings to review the President's proposed budget requests for fiscal year 1986, receiving testimony from James A. Baker III, Secretary of the Treasury; David A. Stockman, Director, Office of Management and Budget; and William Niskanen, Member, Council of Economic Advisors.

Hearings continue on Wednesday, February 27.

APPROPRIATIONS—ADVISORY COUNCIL ON HISTORIC PRESERVATION/ PENNSYLVANIA AVENUE DEVELOPMENT CORPORATION

Committee on Appropriations: Subcommittee on Interior and Related Agencies held hearings on proposed budget estimates for fiscal year 1986, receiving testimony in behalf of funds for their respective activities from Alexander Aldrich, Chairman, Advisory Council on Historic Preservation; and M.J. Brodie, Executive Director, Pennsylvania Avenue Development Corporation.

Subcommittee will meet again on Tuesday, February 26.

BUDGET WAIVER

Committee on the Budget: Committee approved for reporting S. Res. 64, waiving section 303(a) of the Congressional Budget Act of 1974 for consideration of S. 391, authorizing funds for the Federal-aid highway program of the Department of Transportation.

1986 BUDGET

Committee on the Budget: Committee resumed hearings in preparation for reporting the first concurrent resolution on the fiscal year 1986 budget, receiving testimony from George P. Shultz, Secretary of State; William Kaufmann, Brookings Institution, and Edward Luttwak, Center for Strategic and International Studies, both of Washington, D.C.; and Richard Stubbings, Duke University, Durham, North Carolina.

Hearings continue tomorrow.

JOSEF MENGELE

Committee on the Judiciary: Subcommittee on Juvenile Justice held hearings on issues surrounding the search for Josef Mengele, receiving testimony from Senator D'Amato; Lt. Gen. William E. Odom, Assistant Chief of Army Staff for Intelligence; Susan J. Crawford,, General Council, U.S. Army; Rabbi Marvin Hier, Simon Wiesenthal Center, Los Angeles, California; Ernest Michel, United Jewish Appeal Federation, and Mark Berkowitz, Candles, both of New York City; and Allan Ryan, Washington, D.C.

Hearings were recessed subject to call.

COMMITTEE BUDGET

Special Committee on Aging: Committee held a business meeting, and approved for reporting an original resolution requesting $1,189,865 in operating expenses for the committee for 1985, and discussed the committee agenda for the 99th Congress.

House of Representatives

Chamber Action

Bills Introduced: 53 public bills, H.R. 1096–1148; 4 private bills, H.R. 1149–1152; and 10 resolutions, H.J. Res. 150–155, H. Con. Res. 59, and H. Res. 59–61 were introduced.

Page 2431

George Washington's Birthday: By unanimous consent it was made in order for the Speaker to appoint two Members of the House, to represent the House of Representatives at appropriate ceremonies on February 22, 1985, the birthday of George Washington. Subsequently, Representatives Robinson and Slaughter were appointed.

Page 2358

Advisers to Trade Agreements: Upon the recommendation of the Chairman of the Committee on Ways and Means, the Speaker appointed on the part of the House the following members to be accredited by the President as official advisers to the United States delegations to international conferences, meetings, and negotiation sessions relating to trade agreements during the 1st session of the 99th Congress: Representatives Rostenkowski, Gibbons, Jenkins, Crane, and Frenzel.

Page 2360

Committee Resignation: Read and accepted a letter from Representative Levine of California wherein he resigned from the Committee on Government Operations.

Page 2361

Joint Committee on Taxation: Read a letter from the Chairman of the Committee on Ways and Means wherein he designated the following members of that committee to serve on the Joint Committee on Taxation during the 99th Congress: Representatives Rostenkowski, Gibbons, Pickle, Duncan, and Archer.

Page 2361

Presidential Messages: Read the following messages from the President:

National defense stockpile: Message wherein he transmits a report on the national defense stockpile—referred to the Committee on Armed Services;

Arms control: Message wherein he transmits the annual report of the United States Arms Control and Disarmament Agency during calendar year 1984—referred to the Committee on Foreign Affairs;

Nuclear proliferation: Message wherein he transmits the annual report on the activities of the United States Government departments and agencies related to preventing nuclear proliferation during calendar year 1984—referred to the Committee on Foreign Affairs; and

Adult education: Message wherein he transmits the annual report of the National Advisory Council on Adult Education during calendar year 1983—referred to the Committee on Education and Labor.

Page 2361

Quorum Calls—Votes: No quorum calls or votes developed during the proceedings of the House today.

Adjournment: Met at noon and adjourned at 4:55 p.m.

Committee Meetings

AFRICAN SUPPLEMENTAL APPROPRIATIONS

Committee on Appropriations: Subcommittee on Agriculture, Rural Development and Related Agencies held a hearing on African Famine Relief Supplemental. Testimony was heard from Members of Congress; M. Peter McPherson, Administrator, AID; and Richard Goldberg, Deputy Under Secretary for International Affairs and Commodity Programs, USDA.

AFRICAN SUPPLEMENTAL APPROPRIATIONS

Committee on Appropriations: Subcommittee on Foreign Operations held a hearing on fiscal year 1985 African Disaster Supplemental. Testimony was heard from Members of Congress; M. Peter McPherson, Administrator, AID; and James N. Purcell, Jr., Director, Bureau of Refugee Programs, Department of State.

COMPETITIVENESS OF U.S. AUTO INDUSTRY

Committee on Banking, Finance and Urban Affairs: Subcommittee on Economic Stabilization held a hearing on the competitiveness of the U.S. automobile industry. Testimony was heard from public witnesses.

OSHA OVERSIGHT

Committee on Education and Labor: Held an oversight hearing on the Occupational Safety and Health Act (worker health and safety at the Union Carbide facility located in Institute, West Virginia). Testimony was heard from the following officials of the Occupational Safety and Health Administration, Department of Labor: Jane A. Matheson, Deputy Assistant Secretary of Labor; and John B. Miles, Jr., Director of Field Operations; and public witnesses.

FOREIGN ECONOMIC AND MILITARY ASSISTANCE

Committee on Foreign Affairs: Held a hearing on the President's fiscal year 1986 request for Foreign Economic and Military Assistance. Testimony was heard from George P. Shultz, Secretary of State.

FOREIGN POLICY IMPLICATIONS OF COMPETITION IN INTERNATIONAL TELECOMMUNICATIONS

Committee on Foreign Affairs: Subcommittee on International Economic Policy and Trade and the Subcommittee on International Operations held a joint hearing on Foreign Policy Implications of Competition in International Telecommunications. Testimony was heard from the following officials of the Department of State: William Schneider, Jr., Under Secretary for Security Assistance, Science, and Technology; and Ambassador Diana Lady Dougan, Coordinator for International Communications and Information Policy; David Markey, Assistant Secretary for Communications and Information, National Telecommunications and Information Administration, Department of Commerce; and public witnesses.

OVERSIGHT

Committee on Interior and Insular Affairs: Subcommittee on Public Lands and the Subcommittee on General Oversight, Northwest Power, and Forest Management held a joint oversight hearing on Forest Service/Bureau of Land Management land interchange proposal. Testimony was heard from Robert F. Burford, Director, Bureau of Land Management, Department of the Interior, and R. Max Peterson, Chief, Forest Service, USDA.

NASA AUTHORIZATION

Committee on Science and Technology: Subcommittee on Space Science and Applications held a hearing on the fiscal year 1986 NASA Authorization. Testimony was heard from the following officials of NASA: Phil Culbertson, Associate Administrator, Office of Space Station; Neil B. Hutchinson, Manager, Space Station Program, Johnson Space Center; and Robert O. Aller, Associate Administrator, Office of Space Tracking and Data Systems.

Hearings continue tomorrow.

♦♦♦♦♦♦♦♦♦♦♦♦

Wednesday, February 20, 1985

Senate

Chamber Action

Routine Proceedings, pages 2682–2810

Measures Introduced: Ten bills and nine resolutions were introduced, as follows: S. 476–485, S.J. Res. 53–58, and S. Con. Res. 15–17.

Page S2721

Joint Meeting: Senate met in Joint Meeting with the House of Representatives and were addressed by Prime Minister Thatcher, of Great Britain.

Page 2695

Nominations Considered: Senate continued consideration of the nomination of Edwin Meese III, of California, to be Attorney General.

Page 2765

Senate will continue consideration of the nomination on Thursday.

Appointments by the Vice President: The Presiding Officer, on behalf of the Vice President, in accordance with Title 22 of the United States Code, made the following appointments:

Senators Mathias (Chairman) and Biden (Vice Chairman), to the Senate Delegation to the North Atlantic Assembly during the 99th Congress;

Senators Gramm (Chairman) and Dodd (Vice Chairman) to the Senate Delegation to the Mexico-United States Interparliamentary Group during the 99th Congress; and

Senators Stevens (Chairman) and Zorinsky (Vice Chairman), to the Senate delegation to the Canada-United States Interparliamentary Group during the 99th Congress.

Page 2697

Message From the President: Senate received the following message from the President of the United States;

Transmitting a draft of proposed legislation setting forth the future political relationship between the United States and two political jurisdictions of the Trust Territory of the Pacific Islands. Referred to the Committee on Energy and Natural Resources. (PM–22)

Page 2720

Nominations Received: Senate received the following nominations:

James A. Baker III, of Texas, to be United States Governor of the International Monetary Fund, United States Governor of the International Bank for Reconstruction and Development, United States Governor of the Inter-American Development Bank, United States Governor of the African Development Bank, United States Governor of the Asian Development Bank, and United States Governor of the African Development Fund.

The following-named persons to be Members of the National Council on Educational Research:

Elaine Y. Schadler, of Pennsylvania; and

Gwyneth Gayman, of California.

The following-named persons to be Members of the Advisory Board for Radio Broadcasting to Cuba:

Anne E. Brunsdale, of the District of Columbia;

Jose Luis Rodriguez, of Florida;

Joseph F. Glennon, of Florida; and

Danford L. Sawyer, Jr. of Florida.

Rozanne S. Vierra, of Colorado, to be a Member of the National Council on the Handicapped.

George D. Hart, of California, to be a Member of the National Council on the Humanities.

2 Army nominations in the rank of general.

Page 2810

Messages From the President: Page 2720

Message From the House: Page 2720

Communications: Page 2721

Statements on Introduced Bills: Page 2722

Additional Cosponsors: Page 2747

Notices of Hearings: Page 2755

Committee Authority To Meet: Page 2755

Additional Statements: Page 2755

Recess: Senate convened at 9 a.m., and recessed at 7:12 p.m., until 10 a.m., on Thursday, February 21, 1985.

Committee Meetings

APPROPRIATIONS—ARMY CIVIL WORKS

Committee on Appropriations: Subcommittee on Energy and Water held hearings on proposed budget estimates for fiscal year 1986 for energy and water development programs, receiving testimony from Robert K. Dawson, Acting Assistant Secretary of the Army for Civil Works; and Lt. General E.R. Heiberg, Chief, and Major General John F. Wall,

51-069 O-88-2 (Pt. 29)

Director of Civil Works, Office of Chief of Engineers, both of the U.S. Army Corps of Engineers.

Subcommittee will meet again on Tuesday, February 26.

SOVIET TREATY COMPLIANCE

Committee on Armed Services: Committee held closed hearings to review Soviet treaty compliance, receiving testimony from Richard N. Perle, Assistant Secretary of Defense for International Security Policy; Lt. Gen. John T. Chain, Jr., USAF, Director, Bureau of Politico Military Affairs, Department of State; and Kenneth L. Adelman, Director, Arms Control and Disarmament Agency.

Hearings were recessed subject to call.

DEFENSE PROCUREMENT

Committee on Armed Services: Task Force on Selected Defense Procurement Matters resumed hearings on the defense procurement process, receiving testimony from Hugh E. Witt, United Technologies Corporation, Washington, D.C., former Administrator, Office of Federal Procurement Policy; Lt. General James Stansberry, USAF (Ret.), former Commander, Electronics Systems Division, Air Force Systems Command; and Ralph Nash, George Washington University, Washington, D.C.

Hearings were recessed subject to call.

MONETARY POLICY

Committee on Banking, Housing and Urban Affairs: Committee held oversight hearings on the semiannual report of the Federal Reserve on economic developments and monetary policy in 1984 and the economic outlook for 1985, receiving testimony from Paul A. Volcker, Chairman, Board of Governors of the Federal Reserve System.

Hearings were recessed subject to call.

1986 BUDGET

Committee on the Budget: Committee continued hearings in preparation for reporting the first concurrent resolution on the fiscal year 1986 budget, receiving testimony from John R. Block, Secretary of Agriculture; and James A. Baker, Secretary of the Treasury.

Hearings continue tomorrow.

PROFESSIONAL SPORTS COMMUNITY PROTECTION

Committee on Commerce, Science, and Transportation: Committee concluded hearings on S. 259 and S. 287, bills to protect local community interests regarding the relocation of certain professional sports teams, after receiving testimony from Senators Eagleton, Mathias, and Sarbanes; Representative Mikulski; Maryland Governor Harry Hughes, Annapolis; Mayor Richard Berkley, Kansas City, Missouri; Mayor William Donald Schaefer, Baltimore, Maryland; Steve Katich, Denver Baseball Commission, Denver, Colorado; Frank Smith, D.C. Baseball Commission, Washington, D.C.; George VuKasin, Oakland Coliseum, Board of Commissioners, Oakland, California; George Argyros, Seattle Mariners, Seattle, Washington; and Don Fehr, Major League Baseball Players' Association, New York, New York.

NOMINATION

Committee on Commerce, Science, and Transportation: Committee concluded hearings on the nomination of Richard H. Jones, of Virginia, to be Deputy Administrator of the Federal Aviation Administration, Department of Transportation, after the nominee, who was introduced by Senator Warner, testified and answered questions in his own behalf.

EPA BUDGET

Committee on Environment and Public Works: Committee began hearings on those programs which fall within the jurisdiction of the committee as contained in the President's budget requests for fiscal year 1986, receiving testimony in behalf of funds for the Environmental Protection Agency from Lee M. Thomas, Administrator, Environmental Protection Agency.

Hearings continue tomorrow.

U.S. FOREIGN POLICY

Committee on Foreign Relations: Committee resumed hearings to discuss American foreign policy, focusing on U.S./Soviet relations and arms control, receiving testimony from Lawrence Eagleberger, former Under Secretary of State of Political Affairs; Marshall Shulman, Columbia University, New York City, former Special Advisor on Soviet Affairs to the Secretary of State; and Richard Pipes, Harvard University, Cambridge, Massachusetts, former Senior Staff Member of the National Security Council.

Hearings continue on Monday, February 25.

VA BUDGET

Committee on Veterans' Affairs: Committee concluded hearings on proposed budget estimates for fiscal year 1986 for the Veterans' Administration, after receiving testimony from Harry N. Walters, Administrator, Veterans' Administration; Donald J. Shasteen, Deputy Assistant Secretary of Labor for Veterans; and Paul Egan, The American Legion, Donald H. Schwab, Veterans of Foreign Wars of the United States, Chad Colley, Disabled American Veterans, David Passamaneck, AMVETS, R. Jack Powell, Paralyzed Veterans of America, and Robert O. Muller, Vietnam Veterans of America, all of Washington, D.C.

INTELLIGENCE

Select Committee on Intelligence: Committee met in closed session to receive testimony on intelligence matters from George P. Shultz, Secretary of State.

Committee will hold a closed briefing on intelligence matters on Tuesday, February 26.

House of Representatives

Chamber Action

Bills Introduced: 34 public bills, H.R. 1153–1186; 1 private bill, H.R. 1187; and 12 resolutions, H.J. Res. 156–159, H. Con. Res. 60–63, and H. Res. 62–65 were introduced.

Page 2679

Recess: House recessed at 10:02 a.m. and reconvened at 12:30 p.m.

Page 2619

Address by Prime Minister of Great Britain: The House and Senate met in a joint meeting to receive an address by Prime Minister Margaret Thatcher of Great Britian. Prime Minister Thatcher was escorted to and from the House Chamber by Senators Dole, Thurmond, Simpson, Mathias, Wallop, Kassebaum, Byrd, Cranston, Moynihan, Pell, Simon, and Gore, and by Representatives Wright, Foley, Gephardt, Oakar, Fascell, Michel, Lott, Kemp, and Broomfield.

Page 2619

Page Board Appointments: The Speaker appointed Representatives Fazio and Kildee and the minority leader appointed Representatives Myers of Indiana to serve as members of the House of Representatives Page Board.

Page 2623

Presidential Message—Compact of Free Association: Received and read a message from the President wherein he transmits a legislative proposal to approve the "Compact of Free Association" between the United States and the Trust Territory of the Pacific Islands—referred to the Committees on Foreign Affairs and Interior and Insular Affairs and ordered printed (H. Doc. 99–29).

Page 2671

Quorum Calls—Votes: No quorum calls or votes developed during the proceedings of the House today.

Adjournment: Met at 10 a.m. and adjourned at 3:37 p.m.

Committee Meetings

EMERGENCY AGRICULTURAL CREDIT; AFRICAN FAMINE RELIEF SUPPLEMENTAL; BUDGET REVIEW

Committee on Appropriations: Subcommittee on Agriculture approved for full Committee action the following legislation: Emergency Agricultural Credit; and African Famine Relief Supplemental.

The Subcommittee also held a hearing on Budget Review. Testimony was heard from the following officials of the USDA: Stephen B. Dewhurst, Budget Officer; and Robert Sherman, Budget Office.

ENERGY AND WATER DEVELOPMENT APPROPRIATIONS

Committee on Appropriations: Subcommittee on Energy and Water Development held a hearing on Acting Assistant Secretary of the Army (Civil Works) and the Chief of Engineers. Testimony was heard from Robert K. Dawson, Acting Assistant Secretary of the Army (Civil Works); Lt. Gen. E.R. Heiberg, Chief, Corps of Engineers; and Maj. Gen. John F. Wall, Director of Civil Works.

AFRICAN FAMINE RELIEF SUPPLEMENTAL

Committee on Appropriations: Subcommittee on Foreign Operations approved for full Committee action African Famine Relief Supplemental.

HUD-INDEPENDENT AGENCIES APPROPRIATIONS

Committee on Appropriations: Subcommittee on HUD-Independent Agencies held a hearing on American Battle Monuments Commission; on Cemeterial Expenses, Army; and on Federal Home Loan Bank Board. Testimony was heard from Edwin J. Gray, Chairman, Federal Home Loan Bank Board.

LABOR-HHS-EDUCATION APPROPRIATIONS

Committee on Appropriations: Subcommittee on Labor-HHS-Education held a briefing on Department of Health and Human Services; on Department of Education; and on Department of Labor. The subcommittee was briefed by John J. O'Shaughnessy, Assistant Secretary, Management and Budget, Department of Health and Human Services; and Sally Christensen, Director, Budget Service, Department of Education.

LEGISLATIVE BRANCH APPROPRIATIONS

Committee on Appropriations: Subcommittee on Legislative Branch held a hearing on House of Representatives and Joint Items (excluding Joint Committees). Testimony was heard from the following officials of the House of Representatives: Office of the

Clerk: Benjamin J. Guthrie, Clerk; W. Raymond Colley, Deputy Clerk; Robert S. McGuire, Chief of Finance; Office of the Sergeant At Arms: Jack Russ, Sergeant At Arms, and James J. Carvino, Chief of the Capitol Police; James T. Molloy, Doorkeeper, Office of the Doorkeeper; Office of the Postmaster: Robert V. Rota, Postmaster, and C. Elmo Boydston, Deputy Postmaster; Dr. Raymond W. Smock, Office for the Bicentennial; Edward F. Willett, Jr., Law Revision Counsel; Ward M. Hussey, Legislative Counsel; and Dr. Freeman Cary, Attending Physician to the Congress.

MILITARY CONSTRUCTION APPROPRIATIONS

Committee on Appropriations: Subcommittee on Military Construction held a hearing on Fiscal Year 1986 Defense Budget Overview and on Fiscal Year 1986 Military Construction Overview. Testimony was heard from Robert W. Helm, Assistant Secretary of Defense; and Lawrence J. Korb, Assistant Secretary of Defense.

The Subcommittee also met in executive session to hold a hearing on Soviet Military Trends. Testimony was heard from Joseph C. Ardinger, Special Assistant for Defense Intelligence Estimates, DIA.

TRANSPORTATION APPROPRIATIONS

Committee on Appropriations: Subcommittee on Transportation held a hearing on Secretary of Transportation. Testimony was heard from Elizabeth Hanford Dole, Secretary of Transportation.

COMMITTEE ORGANIZATION

Committee on Armed Services: Subcommittee on Investigations met for organizational purposes.

DOE BUDGET

Committee on Armed Services: Subcommittee on Procurement and Military Nuclear Systems held a hearing on Fiscal Year 1986 Department of Energy Defense programs budget request. Testimony was heard from William W. Hoover, Assistant Secretary for Defense Programs, Department of Energy; Richard L. Wagner, Jr. Chairman, Military Liaison Committee to the Department of Energy, and Assistant Secretary, Atomic Energy, Department of Defense; and Military Liaison representatives.

Hearings continue tomorrow.

NAVY SHIP-PROCUREMENT PROCESS

Committee on Armed Services: Subcommittee on Seapower and Strategic and Critical Materials and the Subcommittee on Investigations held a joint hearing on Navy ship-procurement process, including a review of the status of 1978 Navy shipbuilding claim settlement at Electric Boat. Testimony was heard from John F. Lehman, Jr., Secretary of the Navy; and Frank C. Conahan, Director, National Security and International Affairs Division, GAO.

CBO FORECAST

Committee on the Budget: Held a hearing on Congressional Budget Office's economic forecast and options for reducing the deficit. Testimony was heard from Rudolph G. Penner, Director, CBO.

COMMITTEE ORGANIZATON

Committee on Education and Labor: Met for organizational purposes.

OVERSIGHT—ACCOUNTING PROFESSION AND SECURITIES AND EXCHANGE COMMISSION

Committee on Energy and Commerce: Held an oversight hearing on the Accounting Profession and the Securities and Exchange Commission: The Effectiveness, Independence, and Regulation of Corporate Audits. Testimony was heard from Frederick D. Wolf, Director, Accounting and Financial Management Division, GAO and public witnesses.

Hearings continue February 26.

WORLD FOOD SITUATION

Committee on Foreign Affairs: Held a hearing on the World Food Situation; USDA Foreign Agricultural Development Activities; and Administration Proposals for Food and Agricultural Export legislation. Testimony was heard from John R. Block, Secretary, Department of Agriculture.

AID—SOUTH ASIA AND EAST ASIA

Committee on Foreign Affairs: Subcommittee on Asian and Pacific Affairs held a hearing on the Administration's fiscal year 1986 aid request for South Asia and East Asia. Testimony was heard from the following officials from the Department of State: Paul Wolfowitz, Assistant Secretary, East Asian and Pacific Affairs, and Bob Peck, Deputy Assistant Secretary for Near East and South Asian Affairs; James A. Kelly, Deputy Secretary, East Asian Affairs, Department of Defense; and Charles W. Greenleaf, Jr., Assistant Administrator, Bureau for Asia, AID.

U.S. INFORMATION AGENCY AUTHORIZATION

Committee on Foreign Affairs: Subcommittee on International Operations held a hearing on authorization for the U.S. Information Agency. Testimony was heard from the following officials of United States Information Agency: Charles Wick, Director, and Stan Silverman, Comptroller; and Edwin J. Feulner, Jr., Chairman, U.S. Advisory Commission on Public Diplomacy.

DEVELOPMENTS IN GUATEMALA

Committee on Foreign Affairs: Subcommittee on Western Hemisphere Affairs held a hearing on Recent Developments in Guatemala and U.S. Options. Testimony was heard from public witnesses.

HUD MULTIFAMILY HOUSING DISPOSITION PROGRAMS

Committee on Government Operations: Subcommittee on Employment and Housing held a hearing on HUD Multifamily Housing Disposition Programs. Testimony was heard from John Knapp, Acting Undersecretary and General Counsel, U.S. Department of Housing and Urban Development; and public witnesses.

AMERICAN CONSERVATION CORPS ACT

Committee on Interior and Insular Affairs: Began markup of H.R. 99, American Conservation Corps Act of 1985.

OVERSIGHT-COAST GUARD BUDGET

Committee on Merchant Marine and Fisheries: Subcommittee on Coast Guard and Navigation held an oversight hearing on the President's Budget for the Coast Guard, 1986. Testimony was heard from Adm. James S. Gracey, Commandant, U.S. Coast Guard; and public witnesses.

DOE BUDGET

Committee on Science and Technology: Subcommittee on Energy Research and Production held a hearing on the fiscal year 1986 Department of Energy authorization request for the Civilian Reactor Development Program and Advanced Nuclear Systems. Testimony was heard from the following officials of the Department of Energy: James Vaughan, Acting Assistant Secretary for Nuclear Energy; and Dr. Lyle Wilcox, Deputy Assistant Secretary for Breeder Reactor Programs.

Hearings continue tomorrow.

FEMA CONTRACTORS

Committee on Science and Technology: Subcommittee on Investigations and Oversight voted to issue subpoenas to Federal Emergency Management Agency [FEMA] contractors.

NSF AUTHORIZATION

Committee on Science and Technology: Subcommittee on Science, Research and Technology held a hearing on NSF authorization for fiscal year 1986. Testimony was heard from public witnesses.

Hearings continue tomorrow.

NASA AUTHORIZATION

Committee on Science and Technology: Subcommittee on Space Science and Applications held a hearing on the fiscal year 1986 NASA Authorization. Testimony was heard from Jesse W. Moore, Associate Administrator, Office of Space Flight, National Aeronautics and Space Administration; and Herbert Earl Grier, former Chairman, Aerospace Safety Advisory Panel.

Hearings continue tomorrow.

VETERANS' ADMINISTRATION BUDGET

Committee on Veterans' Affairs: Held a hearing on the proposed Veterans' Administration budget for fiscal year 1986. Testimony was heard from Harry N. Walters, Administrator, VA.

Hearings continue tomorrow.

UNEMPLOYMENT COMPENSATION PROGRAMS

Committee on Ways and Means: Subcommittee on Public Assistance and Unemployment Compensation held a hearing on unemployment compensation programs. Testimony was heard from Representatives Coyne, Conte, Gaydos, Mitchell, Oberstar, Clinger, Boucher, and Levin; and Patrick J. O'Keefe, Deputy Assistant Secretary, Education and Labor, Department of Labor.

Hearings continue tomorrow.

COMMITTEE ORGANIZATION

Committee on Ways and Means: Subcommittee on Select Revenue Measures met for organizational purposes.

COMMITTEE ORGANIZATION

Permanent Select Committee on Intelligence: Met in executive session for organizational purposes.

Joint Meetings

JEC ANNUAL REPORT

Joint Economic Committee: Committee resumed hearings in preparation of its forthcoming annual report, receiving testimony from William E. Brock, U.S. Trade Representative.

Hearings continue on Friday, February 22.

STATUE OF LIBERTY

Joint Hearing: Senate Committee on Banking, Housing, and Urban Affairs concluded joint hearings with the House Committee on Banking, Finance and Urban Affairs' Subcommittee on Consumer Affairs and Coinage on S. 233 and H.R. 47, bills to establish a commemorative coin program for the 100th anniversary of the Statue of Liberty, after receiving testimony from Representative Guarini; Katherine D. Ortega, Treasurer of the United States; Donna Pope, Director of the Mint, Department of the Treasury; Mary Lou Grier, Deputy Director, Na-

tional Park Service, Department of the Interior; and Lee Iacocca, Chrysler Corporation, Detroit, Michigan.

♦♦♦♦♦♦♦♦♦♦♦♦

Thursday, February 21, 1985

Senate

Chamber Action

Routine Proceedings, pages 2943–3059

Measures Introduced: Eight bills and seven resolutions were introduced, as follows: S. 486–493, S.J. Res. 59–60, and S. Res. 72–77.

Page 3025

Measures Reported: Reports were made as follows:

S. Res. 73, waiving section 402(a) of the Congressional Budget Act of 1974 with respect to the consideration of S. 457, listed below. Referred to the Committee on the Budget.

S. 457, to authorize the President to furnish assistance to alleviate the human suffering in Sub-Saharan Africa, and for other purposes, with an amendment in the nature of a substitute and an amendment to the title.

Page 3025

Measures Passed:

Authorizing Advancement of Certain Air Force Generals: Senate passed S.J. Res. 14, authorizing the President to advance Lt. Gen. Ira C. Eaker, USAF (retired) and Lt. Gen. James H. Doolittle, USAF (retired) to the grade of general on the retired list.

Page 3056

Amending Senate Rules: Senate agreed to S. Res. 74, amending paragraph 2 of Rule XXV of the Standing Rules of the Senate for the 99th Congress, relating to size of committees.

Page 3057

Committee Assignments—Majority: Senate agreed to S. Res. 75, making majority party appointments to Senate committees for the 99th Congress and electing Chairmen of such committees, as follows:

Committee on Agriculture, Nutrition and Forestry: Senators Helms (Chairman), Dole, Lugar, Cochran, Boschwitz, Hawkins, Andrews, Wilson, and McConnell.

Committee on Appropriations: Mr. Hatfield (Chairman), Stevens, Weicker, McClure, Laxalt, Garn, Cochran, Andrews, Abdnor, Kasten, D'Amato, Mattingly, Rudman, Specter, and Domenici.

Committee on Armed Services: Senators Goldwater (Chairman), Thurmond, Warner, Humphrey, Cohen, Quayle, East, Wilson, Denton, and Gramm.

Committee on Banking, Housing, and Urban Affairs: Senators Garn (Chairman), Heinz, Armstrong, D'Amato, Gorton, Mattingly, Hecht, and Gramm.

Committee on Commerce, Science, and Transportation: Senators Danforth (Chairman), Packwood, Goldwater, Kassebaum, Pressler, Gorton, Stevens, Kasten, and Trible.

Committee on Energy and Natural Resources: Senators McClure (Chairman), Hatfield, Weicker, Domenici, Wallop, Warner, Murkowski, Nickles, Hecht, and Evans.

Committee on Environment and Public Works: Senators Stafford (Chairman), Chafee, Simpson, Abdnor, Symms, Humphrey, Domenici, and Durenberger.

Committee on Finance: Senators Packwood (Chairman), Dole, Roth, Danforth, Chafee, Heinz, Wallop, Durenberger, Armstrong, Symms, and Grassley.

Committee on Foreign Relations: Senators Lugar (Chairman), Helms, Mathias, Kassebaum, Boschwitz, Pressler, Murkowski, Trible, and Evans.

Committee on Governmental Affairs: Senators Roth (Chairman), Stevens, Mathias, Cohen, Durenberger, Rudman, and Cochran.

Committee on the Judiciary: Senators Thurmond (Chairman), Mathias, Laxalt, Hatch, Simpson, East, Grassley, Denton, Specter, and McConnell.

Committee on Labor and Human Resources: Senators Hatch (Chairman), Stafford, Quayle, Nickles, Hawkins, Thurmond, Weicker, Wallop, and Grassley.

Committee on Budget: Senators Domenici (Chairman), Armstrong, Kassebaum, Boschwitz, Hatch, Andrews, Symms, Grassley, Kasten, Quayle, Gorton, and Danforth.

Committee on Rules and Administration: Senators Mathias (Chairman), Hatfield, McClure, Helms, Warner, Dole, and Stevens.

Page 3057

Amending Senate Rules: Senate agreed to S. Res. 76, amending paragraph 4 of Rule XXV of the Standing Rules of the Senate, relating to committee membership.

Page 3058

Committee Assignments—Minority: Senate agreed to S. Res. 77, making minority party appointments to Senate committees for the 99th Congress, as follows:

Committee on Agriculture, Nutrition, and Forestry: Senators Zorinsky, Leahy, Melcher, Pryor, Boren, Dixon, Heflin, and Harkin.

Committee on Appropriations: Senators Stennis, Byrd, Proxmire, Inouye, Hollings, Chiles, Johnston, Burdick, Leahy, Sasser, DeConcini, Bumpers, Lautenberg, and Harkin.

Committee on Armed Services: Senators Nunn, Stennis, Hart, Exon, Levin, Kennedy, Bingaman, Dixon, and Glenn.

Committee on Banking, Housing, and Urban Affairs; Senators Proxmire, Cranston, Riegle, Sarbanes, Dodd, Dixon, and Sasser.

Committee on Commerce, Science, and Transportation: Senators Hollings, Long, Inouye, Ford, Riegle, Exon, Gore, and Rockefeller.

Committee on Energy and Natural Resources: Senators Johnston, Bumpers, Ford, Metzenbaum, Melcher, Bradley, Bingaman, and Rockefeller.

Committee on Environment and Public Works: Senators Bentsen, Burdick, Hart, Moynihan, Mitchell, Baucus, and Lautenberg.

Committee on Finance: Senators Long, Bentsen, Matsunaga, Moynihan, Baucus, Boren, Bradley, Mitchell, and Pryor.

Committee on Foreign Relations: Senators Pell, Biden, Sarbanes, Zorinsky, Cranston, Dodd, Eagleton, and Kerry.

Committee on Governmental Affairs: Senators Eagleton, Chiles, Nunn, Glenn, Levin, and Gore.

Committee on the Judiciary: Senators Biden, Kennedy, Byrd, Metzenbaum, DeConcini, Leahy, Heflin, and Simon.

Committee on Labor and Human Resources: Senators Kennedy, Pell, Metzenbaum, Matsunaga, Dodd, Simon, and Kerry.

Page 3058

Nomination Considered: Senate continued consideration of the nomination of Edwin Meese III, of California, to be Attorney General.

Page 2973

Senate will continue consideration of the nomination on Friday.

Communications: Page 3024

Statements on Introduced Bills: Page 3025

Additional Cosponsors: Page 3039

Notices on Hearings: Page 3042

Committee Authority To Meet: Page 3042

Additional Statements: Page 3042

Recess: Senate convened at 10 a.m., and recessed at 10:53 p.m., until 8 a.m., on Friday, February 22, 1985. (For Senate's program, see the remarks of Senator Dole in today's Record on page S1778.)

Committee Meetings

APPROPRIATIONS—AIR FORCE

Committee on Appropriations: Subcommittee on Defense held hearings on proposed budget estimates for fiscal year 1986 for the Department of Defense, receiving testimony in behalf of funds for Air Force programs from Verne Orr, Secretary of the Air Force; and Gen. Charles Gabriel, USAF, Chief of Staff.

Subcommittee will meet again on Thursday, February 28.

PROBATION OF FELONS

Committee on Appropriations: Subcommittee on the District of Columbia held hearings to review judicial procedures in the probation of felons, receiving testimony from Joseph E. diGenova, U.S. Attorney for the District of Columbia; Fred B. Ugast, Presiding Judge, Criminal Division, District of Columbia Superior Court; Joan Petersilia, The Rand Corporation, Santa Monica, California; David C. Evans and Vince Fallin, both of the Georgia Department of Offender Rehabilitation, Atlanta; Margaret P. Smith, Washington, D.C.; and Mary Cullman, Chevy Chase, Maryland.

Subcommittee recessed subject to call.

APPROPRIATIONS—TRANSPORTATION

Committee on Appropriations: Subcommittee on Transportation and Related Agencies held hearings on proposed budget estimates for fiscal year 1986 for the Department of Transportation, receiving testimony from Elizabeth Dole, Secretary, and Donald A. Derman, Assistant Secretary for Budget and Programs, both of the Department of Transportation.

Hearings continue on Tuesday, February 26.

DOD AUTHORIZATIONS

Committee on Armed Services: Preparedness Subcommittee held closed hearings on proposed authorizations for fiscal year 1986 for the Department of Defense, focusing on readiness, and operations, and maintenance programs, receiving testimony from Lawrence J. Korb, Assistant Secretary of Defense for Manpower, Installations and Logistics.

Subcommittee recessed subject to call.

DOD AUTHORIZATIONS

Committee on Armed Services: Subcommittee on Strategic and Theater Nuclear Forces held hearings on proposed authorizations for fiscal year 1986 for the Department of Defense, focusing on strategic defense initiatives, receiving testimony from Fred C. Ikle, Under Secretary of Defense for Policy; and Lt. Gen. James A. Abrahamson, Director, Strategic Defense Initiative.

Hearings were recessed subject to call.

1986 BUDGET

Committee on the Budget: Committee continued hearings in preparation for reporting the first concurrent resolution on the fiscal year 1986 budget, receiving testimony from Rudiger Dornbusch, Massachusetts Institute of Technology, Cambridge; Alan Green-

span, Townsend-Greenspan and Co., Inc., New York, New York; William Nordhaus, Yale University, New Haven, Connecticut; Kansas Gov. John Carlin, Topeka, on behalf of the National Governors' Association; Maine Speaker of the House of Representatives John Martin, Augusta, on behalf of the National Council of State Legislatures; Mayor George Vionovich, Cleveland, Ohio, on behalf of the National League of Cities; and Philip Elfstrom, Geneva, Illinois, on behalf of the National Association of Counties.

Hearings continue tomorrow.

AUTHORIZATIONS—NATIONAL HIGHWAY TRAFFIC SAFETY ADMINISTRATION

Committee on Commerce, Science, and Transportation: Committee concluded hearings on proposed legislation authorizing funds for fiscal year 1986 for the National Highway Traffic Safety Administration, and to examine programs and ways to improve highway safety, after receiving testimony from Diane K. Steed, Administrator, National Highway Traffic Safety Administration, Department of Transportation; Pennsylvania State Senator Vincent J. Fumo, Philadelphia; Brian O'Neill, Insurance Institute for Highway Safety, Joan Claybrook, Public Citizen, Clarence Ditlow, Center for Auto Safety, Katherine S. McCarter, American Public Health Association, Fred Bowditch, Motor Vehicle Manufacturers Association, Robert McElwaine, and Steve Horvath, both of the American International Automobile Dealers Association, and Benjamin R. Jackson, Automobile Importers Compliance Association, all of Washington, D.C.; A. Benjamin Kelley, Lesnick & Company, Upper Marlboro, Maryland; Jimmy C. Payton, National Automobile Dealers Association, McLean, Virginia; Michael J. Jackson, Euro Motorcars, Bethesda, Maryland; and Lothar Schuettler, Excluservice, Inc., Rockville, Maryland.

EPA BUDGET

Committee on Environment and Public Works: Committee began hearings on those programs which fall within the jurisdiction of the committee as contained in the President's budget requests for fiscal year 1986, receiving testimony in behalf of funds for the Environmental Protection Agency from William Drayton, American Environmental Safety Council, Washington, D.C.

BUSINESS MEETING

Committee on Foreign Relations: Committee held a business meeting and took the following action:

Ordered favorably reported S. 457, authorizing funds for emergency relief assistance to victims of the famine in Africa, with an amendment in the nature of a substitute;

An original resolution requesting $2,732,275 in operating expenses for the committee for 1985;

An original resolution (S. Res. 73) waiving section 402(a) of the Congressional Budget Act of 1974 with respect to consideration of S. 457, listed above;

Adopted committee rules of procedure for the 99th Congress; and

Announced the following subcommittees:

Western Hemisphere Affairs;

European Affairs;

International Economic Policy, Oceans, and Environment;

African Affairs and International Operations;

Near Eastern and South Asian Affairs; and

East Asian and Pacific Affairs.

CHILD PORNOGRAPHY AND MOLESTATION

Committee on Governmental Affairs: Permanent Subcommittee on Investigations held hearings to examine the importation of foreign child pornography material and U.S. efforts to control such importation, and to review the relationship between child pornography and sexual abuse of children, receiving testimony from Elliott Abrams, Assistant Secretary of State; Gary Matthews, Senior Deputy Assistant Secretary of State for Human Rights; Larry Sheafe, Chief, Office of Investigations, and Jack O'Malley, Special Agent, both of the U.S. Customs Service; Daniel Harrington, General Manager, Investigation Division, U.S. Postal Investigation Service; Rainer Hernandez and Raul Hernandez, both of Rosemede, California; and Joseph Henry, an incarcerated witness.

Hearings recessed subject to call.

SBA AUTHORIZATIONS

Committee on Small Business: Committee began hearings on S. 408, authorizing funds for fiscal years 1986, 1987, and 1988 for the Small Business Administration, receiving testimony from Arthur E. Chase, Arthur E. Chase Management Corp., Westborough, Massachusetts; Edward Lewis, Essence Communication, Inc., New York, New York; John F. Jonas, Jr., Cerebral Palsy Research Foundation of Kansas, Inc., and Joe L. Childs, Center Industries Corporation, both of Wichita, Kansas; Arthur J. Mitchell, Capital Bank & Trust Company, Baton Rouge, Louisiana; Robert L. McCormick, Jr. and Thomas E. Bennett, Jr., both of the Stillwater National Bank and Trust Company, Stillwater, Oklahoma; Bailey S. Barnard, First Capital California Business and Industrial Development Corporation, San Francisco; and John F. Carlson, Cray Research, Inc., and John Sloan, National Federation of Independent Business, both of Washington, DC.

Hearings were recessed subject to call.

INTELLIGENCE AUTHORIZATIONS

Select Committee on Intelligence: Committee held closed hearings on proposed legislation authorizing funds for fiscal year 1986 for the intelligence community, receiving testimony from certain intelligence officials.

Hearings continue on Wednesday, February 27.

House of Representatives

Chamber Action

Bills Introduced: 50 public bills, H.R. 1188–1236 and H.R. 1239; 2 private bills, H.R. 1237 and 1238; and 20 resolutions, H.J. Res. 160–166, H. Con. Res. 64–66, and H. Res. 66–75 were introduced.

Page 2938

Bills Reported: Reports were filed as follows:

H.R. 1189, to provide additional emergency credit to farm producers (H. Rept. 99–1); and

H.R. 1239, making urgent supplemental appropriations for the fiscal year ending September 30, 1985, for emergency famine relief and recovery in Africa (H. Rept. 99–2).

Page 2938

Journal: By a yea-and-nay vote of 189 yeas to 144 nays, Roll No. 10, the House approved the Journal of Wednesday, February 20.

Page 2877

Late Reports: Committee on Appropriations received permission to have until midnight tonight to file reports on H.R. 1189, to provide additional emergency credit to farm producers; and H.R. 1239, making urgent supplemental appropriations for the fiscal year ending September 30, 1985, for emergency famine relief and recovery in Africa.

Page 2878

Legislative Program: The Majority Leader announced the legislative program for the week of February 25. Agreed to a motion to adjourn from Thursday to Monday (agreed to by a yea-and-nay vote of 194 yeas to 137 nays, Roll No. 11). Earlier, objection was heard to a unanimous-consent request to adjourn from Thursday to Monday.

Page 2878

Calendar Wednesday: Objection was heard to a unanimous-consent request to dispense with Calendar Wednesday business of February 27.

Page 2882

Recesses: It was made in order for the Speaker to declare recesses at any time on Wednesday, March 6, subject to the call of the Chair, for the purpose of receiving in joint meeting the Prime Minister of the Republic of Italy.

Page 2882

Committee Resignation: Read and accepted a letter from Representative Leland wherein he resigns as a member of the Committee on the District of Columbia.

Page 2882

Aging Committee: The Speaker appointed as minority members of the Select Committee on Aging the following Members of the House: Representatives Rinaldo, Hammerschmidt, Regula, Shumway, Snowe, Jeffords, Tauke, Wortley, Courter, Schneider, Ridge, McCain, Gekas, Siljander, Smith of New Jersey, Boehlert, Saxton, Bentley, Lightfoot, Fawell, Meyers of Kansas, Blaz, Swindall, Henry, Kolbe, and Schuette.

Page 2882

Quorum Calls—Votes: Two yea-and-nay votes developed during the proceedings of the House today and appear on pages 2877, 2881. There were no quorum calls.

Adjournment: Met at 11 a.m. and adjourned at 3:55 p.m.

Committee Meetings

USDA BUDGET

Committee on Agriculture: Held a hearing to review fiscal year 1986 budget proposals for the Department of Agriculture and related agencies. Testimony was heard from John R. Block, Secretary of Agriculture.

FARM EMERGENCY CREDIT ACT

Committee on Agriculture: Ordered reported amended H.R. 1035, Farm Emergency Credit Act of 1985.

FARM EMERGENCY CREDIT ACT

Committee on Agriculture: Subcommittee on Conservation, Credit, and Rural Development approved for full Committee action amended H.R. 1035, Farm Emergency Credit Act of 1985.

SUPPLEMENTAL APPROPRIATIONS FOR FAMINE RELIEF AND RECOVERY IN AFRICA: EMERGENCY AGRICULTURAL CREDIT APPROPRIATIONS ACT; ALLOCATIONS

Committee on Appropriations: Ordered reported the following measures: making urgent supplemental appropriations for Emergency Famine Relief and Recovery in Africa; and H.R. 1189, Emergency Agricultural Credit Appropriations Act.

The Committee also approved section (b) Allocations for fiscal year 1985.

AGRICULTURE APPROPRIATIONS

Committee on Appropriations: Subcommittee on Agriculture, Rural Development and Related Agencies held a hearing on Farm Credit Administration. Tes-

timony was heard from Donald E. Wilkinson, Governor, Farm Credit Administration.

COMMERCE, JUSTICE, STATE AND JUDICIARY APPROPRIATIONS

Committee on Appropriations: Subcommittee on Commerce, Justice, State and Judiciary held a hearing on USIA Reprogramming Proposal and Urgent Supplementals. Testimony was heard from the following officials of the USIA: Charles Z. Wick, Director; Ronald L. Trowbridge, Associate Director; and Stanley M. Silverman, Comptroller.

ENERGY AND WATER DEVELOPMENT APPROPRIATIONS

Committee on Appropriations: Subcommittee on Energy and Water Development held a hearing on Corps of Engineers: Ohio River Division; Missouri River Division; North Central Division; North Atlantic Division; and New England Division. Testimony was heard from the following Division Engineers: Brig. Gen. Charles E. Dominy, Missouri River; Brig. Gen. Peter J. Offinga, Ohio River; Brig. Gen. Jerome B. Hilmes, North Central; Brig. Gen. Paul F. Kavanaugh, North Atlantic; and Col. Carl B. Sciple, New England Division.

HUD-INDEPENDENT AGENCIES APPROPRIATIONS

Committee on Appropriations: Subcommittee on HUD-Independent Agencies held a hearing on Selective Service System and on Neighborhood Reinvestment Corporation. Testimony was heard from the following officials of Selective Service System: Thomas K. Turnage, Director; and B. Brodsky, Controller; and William W. Whiteside, Executive Director, Neighborhood Reinvestment Corporation.

INTERIOR APPROPRIATIONS

Committee on Appropriations: Subcommittee on Interior held a hearing on Pennsylvania Avenue Development Corporation. Testimony was heard from Henry A. Berliner, Jr., Chairman, Pennsylvania Avenue Development Corporation.

LEGISLATIVE BRANCH APPROPRIATIONS

Committee on Appropriations: Subcommittee on Legislative Branch held a hearing on Joint Committee on Taxation, on Congressional Budget Office, on Architect of the Capitol and on Botanic Garden. Testimony was heard from Representative Rostenkowski, Chairman, Joint Committee on Taxation; Dr. Rudolph G. Penner, Director, CBO; and George White, Architect of the Capitol.

MILITARY CONSTRUCTION APPROPRIATIONS

Committee on Appropriations: Subcommittee on Military Construction held a hearing on Quality of Life in the Military. Testimony was heard from Lt. Gen. Edgar A. Chavarrie, Deputy Assistant Secretary of Defense; Maj. Marilla Brown, USA, Executive Secretary of Defense Advisory Committee on Women in the Services; Jean Hilsman, Director, Family Policy Office, Office of the Assistant Secretary of Defense; Sgt. Maj. Glen E. Morell, USA; Master Chief Petty Officer Billy C. Sanders, USN, Sgt. Maj. R.E. Cleary, USMC; PNCS Laura S. Sarna, Enlisted Representative; and Chief M. Sgt. Sam E. Parish, USAF.

DOE BUDGET

Committee on Armed Services: Subcommittee on Procurement and Military Nuclear Systems continued hearings in executive session on Fiscal Year 1986 Department of Energy Defense programs budget request. Testimony was heard from Representative Derrick; the following officials of the Department of Energy: George K. Withers, Maj. Gen. Deputy Assistant Secretary for Military Application; Ronald W. Cochran, Deputy Assistant Secretary for Nuclear Materials; George C. Dacey, President, Sandia National Laboratory; Donald M. Kerr, Los Alamos National Laboratory; and Roger Batzel, Director, Lawrance Livermore National Laboratory.

Hearings continue tomorrow.

CLASSIFIED BRIEFING

Committee on Armed Services: Subcommittee on Seapower and Strategic and Critical Materials met in executive session to receive a classified Naval Intelligence Briefing on Soviet Threat and Strategy and Navy Maritime Strategy as they relate to the Fiscal Year 1986 Defense Authorization Request. The Subcommittee was briefed by the following officials of the Office of Chief of Naval Operations, Department of the Navy: Rear Adm. John L. Butts, Director of Naval Intelligence; Vice Adm. James A. Lyons, Deputy Chief of Naval Operations (Plans, Policy and Operations); and Cmdr. Wood Parker.

HOUSING AUTHORIZATION

Committee on Banking, Finance and Urban Affairs: Subcommittee on Housing and Community Development held a hearing on housing authorization, including consideration of H.R. 1, Housing Act of 1985. Testimony was heard from public witnesses.

Hearings continue February 26.

ECONOMIC POLICY

Committee on the Budget: Held a hearing on the Administration's views on economic policy. Testimony was heard from James A. Baker III, Secretary of the Treasury.

IMPACT OF BUDGET PROPOSALS

Committee on Education and Labor: Held an oversight hearing on the Impact of the Administration's fiscal year 1986 budget proposals. Testimony was heard from public witnesses.

INTERNATIONAL SECURITY ASSISTANCE

Committee on Foreign Affairs: Held a hearing on the President's fiscal year 1986 request for International Security Assistance. Testimony was heard from Caspar W. Weinberger, Secretary of Defense, and Gen. John W. Vessey, Jr., Chairman, Joint Chiefs of Staff.

NAMIBIA

Committee on Foreign Affairs: Subcommittee on Africa held a hearing on Namibia: Internal Repression and U.S. Diplomacy. Testimony was heard from Chester A. Crocker, Assistant Secretary for African Affairs, Department of State; and public witnesses.

FOREIGN ASSISTANCE

Committee on Foreign Affairs: Subcommittee on Europe and the Middle East held a hearing on fiscal year 1986 foreign assistance requests for Greece, Turkey, Cyprus, Spain, and Portugal. Testimony was heard from the following officials of the Department of State: Richard R. Burt, Assistant Secretary, Bureau of European and Canadian Affairs; and Richard N. Haass, Deputy for Policy and Special Coordinator for Cyprus, Bureau of European and Canadian Affairs; and Richard N. Perle, Assistant Secretary for International Security Policy, Department of Defense.

DEPARTMENT OF LABOR REGIONAL OFFICE CLOSURE

Committee on Government Operations: Subcommittee on Employment and Housing held a hearing on DOL Efforts to Close Regional Office. Testimony was heard from Senator Kerry; Representatives Schroeder, and McKernan; Thomas Komarek, Assistant Secretary for Administration, Department of Labor; and public witnesses.

ACQUIRED IMMUNE DEFICIENCY

Committee on Government Operations: Subcommittee on Intergovernmental Relations and Human Resources, and the Committee on Energy and Commerce held a joint hearing on Office of Technology Assessment Findings on the Public Health Service's response to Acquired Immune Deficiency [AIDS]. Testimony was heard from Dr. James Mason, Acting Assistant Secretary for Health, Department of Health and Human Services; from the following officials of the Office of Technology Assessment: Dr. Lawrence Miike, Project Director, and Denise Dougherty, Analyst; and public witnesses.

CONTESTED ELECTION

Committee on House Administration: Task Force on Contested Elections *McCloskey* vs. *McIntyre* met for organizational purposes.

OVERSIGHT

Committee on Interior and Insular Affairs: Subcommittee on National Parks and Recreation held an oversight hearing on fiscal year 1986 budget request for the National Park Service. Testimony was heard from Mary Lou Grier, Deputy Director, National Park Service, Department of the Interior; Terry B. Morton, Chairman, United States Committee International Council on Monuments and Sites; and public witnesses.

INTERJURISDICTIONAL FISHERIES RESEARCH ACT; AUTHORIZATION—ANADROMOUS FISH CONSERVATION ACT

Committee on Merchant Marine and Fisheries: Subcommittee on Fisheries and Wildlife Conservation and the Environment held a hearing on the following bills: H.R. 1028, Interjurisdictional Fisheries Research Act of 1985; and H.R. 1025, to authorize appropriations to carry out the Anadromous Fish Conservation Act during fiscal years 1986, 1987, and 1988. Testimony was heard from Bill Gordon, Assistant Administrator for Fisheries, National Marine Fisheries Service, Department of Commerce; Robert Jantzen, Director, U.S. Fish and Wildlife Service, Department of the Interior; and public witnesses.

DOE BUDGET

Committee on Science and Technology: Subcommittee on Energy Research and Production continued hearings on fiscal year 1986 Department of Energy budget request for civilian research and development programs, with emphasis on Civilian Reactor Development Program and Advanced Nuclear Systems. Testimony was heard from Dr. Judith Ambrus, NASA; John E. Nolan, Hanford Engineering Development Laboratory; Dr. Charles Till, Argonne National Laboratory; Dr. Vincent Truscello, Jet Propulsion Laboratory; and public witnesses.

Hearings continue February 26.

NSF AUTHORIZATION

Committee on Science and Technology: Subcommittee on Science, Research and Technology concluded hearings on NSF authorization for fiscal year 1986. Testimony was heard from the following officials from the National Science Foundation: Erich Bloch, Director; and Dr. Roland Schmitt, Chairman, National Science Board.

NASA AUTHORIZATION

Committee on Science and Technology: Subcommittee on Space Science and Applications continued hearings

on the fiscal year 1986 NASA Authorization. Testimony was heard from public witnesses.

Hearings continue February 26.

55-MPH SPEED LIMIT REPORT

Committee on Science and Technology: Subcommittee on Transportation, Aviation and Materials held a hearing on the 55-MPH Speed Limit Report. Testimony was heard from Representatives Vucanovich, Richardson, Skeen, Hansen, Reid, McCurdy, and Walker; Phil Haseltine, Deputy Assistant for Policy, Department of Transportation; Alan Altshuler, Member of 55 MPH Speed Limit Committee, National Research Council; Al Stone, Director, Nevada Department of Transportation; Doug Todd, Chairman, Transportation Committee, Arizona House of Representatives; and public witnesses.

VETERANS' ADMINISTRATION BUDGET

Committee on Veterans' Affairs: Concluded hearings on the proposed Veterans' Administration budget for fiscal year 1986. Testimony was heard from representatives of veterans' organizations, and a public witness.

UNEMPLOYMENT COMPENSATION PROGRAMS

Committee on Ways and Means: Subcommittee on Public Assistance and Unemployment Compensation continued hearings on unemployment compensation programs. Testimony was heard from public witnesses.

Hearings continue February 26.

AUTHORIZATIONS—CUSTOMS SERVICE, INTERNATIONAL TRADE COMMISSION AND TRADE REPRESENTATIVE; BUDGET REPORT

Committee on Ways and Means: Subcommittee on Trade held a hearing on the following: fiscal year 1986 authorizations for the U.S. Customs Service; U.S. International Trade Commission; and U.S. Trade Representative; and on the Trade Recommendations for the March 15 Report to the Committee on the Budget. Testimony was heard from representatives of the following Departments and/or Agencies: Commerce, and Labor; U.S. Trade Representative; U.S. Customs Service; and U.S. International Trade Commission; and public witnesses.

Joint Meeting

BUSINESS MEETING

Joint Committee on Taxation: Committee held an organizational business meeting and elected Representative Rostenkowski as Chairman and Senator Packwood as Vice Chairman of the committee.

♦♦♦♦♦♦♦♦♦♦♦♦

Friday, February 22, 1985

Senate

Chamber Action

Routine Proceedings, pages S1781–S1838

Measures Introduced: Eight bills and five resolutions were introduced, as follows: S. 494–501, S.J. Res. 61–63, S. Con. Res. 18, and S. Res. 78. Page 3146

Nomination Considered: Senate continued consideration of the nomination of Edwin Meese III, of California, to be Attorney General. Page 3111

Senate will continue consideration of the nomination on Saturday.

Motions to Request Attendance: During today's proceedings, the following action took place:

By 79 yeas to 2 nays (Vote No. 5), Senate agreed to a motion to request the attendance of absent Senators. Page 3112

By 89 yeas to 3 nays (Vote No. 6), Senate agreed to a motion to request the attendance of absent Senators. Page 3119

By 88 yeas to 3 nays (Vote No. 7), Senate agreed to a motion to request the attendance of absent Senators. Page 3128

Statement on Introduced Bills: Page 3146

Additional Cosponsors: Page 3205

Additional Statements: Page 3208

Quorum Calls: Three quorum calls were taken today. (Total—4) Page 3112, 3119, 3128

Record Votes: Three record votes were taken today. (Total—7) Page 3112, 3119, 3128

Recess: Senate convened at 8 a.m., and recessed on Saturday, February 23, 1985, at 1:04 a.m., until 9:30 a.m., the same day. (For Senate's program, see the remarks of Senator Dole in today's Record at page 3161.)

Committee Meetings

1986 BUDGET

Committee on the Budget: Committee concluded hearings in preparation for reporting the first concurrent resolution on the fiscal year 1986 budget, after receiving testimony from Alexander B. Trowbridge, National Association of Manufacturers, Jack Carlson, National Association of Realtors, Cyril F. Brickfield, American Association of Retired Persons, Roger C. Molander, Roosevelt Center for American Policy Studies, John Albertine, American Business Conference, and John Sloan, National Federation of Independent Business, all of Washington, D.C.; Van P. Smith, Muncie, Indiana, on behalf of the Chamber of Commerce of the United States; John J. Koelemij, Tallahassee, Florida, on behalf of the National Association of Home Builders; Robert D. Kilpatrick, CIGNA Corporation, Philadelphia, Pennsylvania, on behalf of the Business Roundtable Budget Task Force; Donald Platten, Chemical Bank, New York, New York, on behalf of the Committee for Economic Development; and former Vermont Governor Richard A. Snelling, on behalf of "Proposition One".

U.S. FOREIGN POLICY

Committee on Foreign Relations: Committee resumed hearings in closed session to discuss U.S. foreign policy, focusing on U.S./Soviet relations, receiving testimony from officials of the intelligence community.

Hearings continue on Monday, February 25.

PACIFIC SALMON TREATY

Committee on Foreign Relations: Committee concluded hearings on the Treaty with Canada concerning Pacific salmon (Treaty Doc. No. 99–2), after receiving testimony from Edward J. Derwinski, Counselor, Department of State; Theodore G. Kronmiller, United States Chief Negotiator for Pacific Salmon Treaty; and numerous public witnesses.

House of Representatives

Chamber Action

The House was not in session today. Its next meeting will be held at noon on Monday, February 25.

Committee Meetings

AGRICULTURE APPROPRIATIONS

Committee on Appropriations: Subcommittee on Agriculture, Rural Development and Related Agencies held a hearing on the Office of the Inspector General. Testimony was heard from John V. Graziano, Inspector General, USDA.

DOE BUDGET

Committee on Armed Services: Subcommittee on Procurement and Military Nuclear Systems continued hearings in executive session on Fiscal Year 1986 Department of Energy Defense programs budget request. Testimony was heard from Adm. Kinnaird R. McKee, Deputy Assistant Secretary for Naval Reactors, Department of Energy and Director, Naval Nuclear Propulsion Program, Naval Sea Systems Command, Department of Defense; and from the following officials of the Department of Energy: Billy G. Cook, Deputy Assistant Secretary for Security Affairs; and Don Ofte, Deputy Assistant Secretary for Defense Programs.

Hearings continue February 25.

OVERSIGHT

Committee on Interior and Insular Affairs: Held an oversight hearing on the fiscal year 1986 budget request for the U.S. Territories and Commonwealths. Testimony was heard from the following officials of the Department of the Interior: Richard T. Montoya, Assistant Secretary, Office of the Territorial and International Affairs; and Robert W. Beuley, Assistant Inspector General for Auditing; and John Stokes, Director, Office of Analysis and Evaluations, Food and Nutrition, USDA.

OVERSIGHT

Committee on Interior and Insular Affairs: Subcommittee on Energy and the Environment held an oversight hearing on the Office of Surface Mining budget request for fiscal year 1986. Testimony was heard from John Ward, Director, Office of Surface Mining Reclamation and Enforcement, Department of the Interior; Tim Gallagher, Chairman, Western Interstate Energy Board, State of Montana; Dianne Neilson, Director, Division Oil, Gas and Mining, Department of Natural Resources, State of Utah; Hamlet J. Barry, Deputy Director, Department of Natural Resources, State of Colorado; and public witnesses.

OVERSIGHT

Committee on Interior and Insular Affairs: Subcommittee on Public Lands held an oversight hearing on the Bureau of Land Management budget request for fiscal year 1986. Testimony was heard from Robert F. Burford, Director, Bureau of Land Management, Department of the Interior; and public witnesses.

Saturday, February 23, 1985

Senate

Chamber Action

Routine Proceedings, pages 3242–3340

Measures Introduced: One bill and one resolution were introduced, as follows: S. 502 and S. Res. 79. **Page 3246**

Measures Reported: Reports were made as follows:

Report to accompany S. 457, to authorize the President to furnish assistance to alleviate the human suffering in sub-Saharan Africa, and for other purposes. (S. Rept. No. 99–4) **Page 3246**

Measures Passed:

Budget Act Waiver: Senate agreed to S. Res. 64, waiving section 303(a) of the Congressional Budget of 1974 with respect to the consideration of S. 391, listed below. **Page 3305**

Interstate Highway Funding Act of 1985: By unanimous vote of 94 yeas (Vote No. 10), Senate passed S. 391, to approve the Interstate and Interstate Substitute Cost Estimates, to amend 23 of the United States Code, and for other purposes. **Page 3305**

Emergency Farm Credit: By unanimous vote of 91 yeas (Vote No. 11), Senate agreed to S. Res. 79, expressing the sense of the Senate with regard to emergency credit for American farmers. **Page 3327**

African Relief—Agreement: A unanimous consent agreement was reached providing for the consideration of S. 457, to authorize the President to furnish assistance to alleviate the human suffering in sub-Saharan Africa, on Monday, February 25. **Page 3291**

Motion To Request Attendance: During today's proceedings, the following action also occurred:

By 86 yeas to 2 nays (Vote No. 8), Senate agreed to a motion to request the attendance of absent Senators. **Page 3271**

Nominations Confirmed: By 63 yeas to 31 nays (Vote No. 9), Senate confirmed the nomination of Edwin Meese III, of California, to be Attorney General. **Page 3321**

Senate also confirmed the following additional nominations:

The following-named persons to be Members of the National Council on the Arts:

Joseph Epstein, of Illinois;
Helen Frankenthaler, of New York;
Margaret E. Hillis, of Illinois;
M. Ray Kingston, of Utah;
Talbot L. MacCarthy, of Missouri;
Carlos Moseley, of South Carolina;
Lloyd G. Richards, of New York; and
James N. Wood, of Illinois.

21 Army nominations in the rank of general.

1 Navy nomination in the rank of admiral.

1 Air Force nomination in the rank of general.

16 Marine Corps nominations in the rank of general.

Routine lists of Navy, Air Force, and Marine Corps nominations. **Page 3339**

Statements on Introduced Bills: **Page 3246**

Additional Cosponsors: **Page 3251**

Additional Statements: **Page 3251**

Quorum Calls: One quorum call was taken today. (Total—5) **Page 3271**

Record Votes: Four record votes were taken today. (Total—11) **Pages 3271, 3321, 3322, 3336**

Recess: Senate convened at 9:30 a.m., and recessed at 5:15 p.m., until 12 noon, on Monday, February 25, 1985. (For Senate's program, see the remarks of Senator Dole in today's Record on page 3339.)

Committee Meetings

No committee meetings were held.

House of Representatives

Chamber Action

The House was not in session today. Its next meeting will be held at noon on Monday, February 25.

Committee Meetings

No committee meetings were held.

Monday, February 25, 1985

Senate

Chamber Action

Routine Proceedings, pages 3380–3472

Measures Introduced: Three bills and two resolutions were introduced, as follows: S. 503–505, S. Con. Res. 19, and S. Res. 80. **Page 3428**

Measures Reported: Reports were made as follows:

S. Res. 80, authorizing expenditures by the Committee on Foreign Relations. Referred to the Committee on Rules and Administration.

S. Res. 73, waiving section 402(a) of the Congressional Budget Act of 1974 with respect to the consideration of S. 457, authorizing the President to furnish assistance to alleviate the human suffering in Sub-Saharan Africa without recommendation. **Page 3428**

Measure Passed:

Budget Act Waiver: Senate agreed to S. Res. 73, waiving section 402(a) of the Congressional Budget Act of 1974 with respect to the consideration of S. 457, listed below. **Page 3397**

African Famine Relief and Recovery Act of 1985: Senate began consideration of S. 457, to authorize funds to provide assistance for famine relief, rehabilitation, recovery, and refugee assistance in Africa, with the following amendment proposed thereto: **Page 3397**

Zorinsky Amendment No. 10, to provide emergency farm credit assistance. **Page 3412**

Senate will continue consideration of the bill and amendments proposed thereto on Tuesday.

Removal of Injunction of Secrecy: The injunction of secrecy was removed from the Tax Convention with Barbados (Treaty Document No. 99–3), transmitted to the Senate today by the President of the United States. The treaty was considered as having been read the first time, referred with accompanying papers to the Committee on Foreign Relations, and ordered to be printed. **Page 3415**

Message From the President: Senate received the following message from the President of the United States:

Transmitting the third annual report of the Tourism Policy Council, covering fiscal year 1984, which was referred to the Committee on Commerce, Science, and Transportation. (PM–23) **Page 3415**

Nominations Received: Senate received the following nominations:

Max M. Kampelman, of the District of Columbia, to be Ambassador to the United States Office for Arms Reduction Negotiations, in Geneva.

John G. Tower, of Texas, for the rank of Ambassador during his tenure of service as United States Negotiator on Strategic Nuclear Arms.

Maynard W. Glitman, of Vermont, for the rank of Ambassador during his tenure of service as United States Negotiator on Intermediate Range Nuclear Arms.

Thomas J. Aquilino, Jr., of New York, to be a Judge of the United States Court of International Trade.

Frank H. Easterbrook, of Illinois, to be U.S. Circuit Judge for the Seventh Circuit.

James F. Holderman, Jr., to be U.S. District Judge for the Northern District of Illinois.

James R. Laffoon, to be U.S. Marshal for the Southern District of California. **Page 3472**

Messages From the President: **Page 3415**

Measures Referred: **Page 3415**

Petitions and Memorials: **Page 3417**

Communications: **Page 3415**

Statements on Introduced Bills: **Page 3428**

Additional Cosponsors: **Page 3432**

Amendments Submitted: **Page 3434**

Notices of Hearings: **Page 3435**

Committee Authority to Meet: **Page 3435**

Additional Statements: **Page 3436**

Recess: Senate convened at 12 noon, and recessed at 6:01 p.m., until 10 a.m., on Tuesday, February 26, 1985. (For Senate's program, see the remarks of Senator Dole in today's Record on page 3471.)

Committee Meetings

STRATEGIC DOCTRINE BRIEFING

Committee on Armed Services: Committee met in closed session to receive a briefing on strategic doctrine from Fred C. Ikle, Under Secretary of Defense for Policy; and Vice Adm. Arthur Moreau, USN, Assistant to the Chairman, Office of the Joint Chiefs of Staff.

AUTHORIZATIONS—SUPERFUND

Committee on Environmental and Public Works: Committee concluded hearings on S. 51 and S. 494, bills to authorize funds through fiscal year 1990 for the Comprehensive Environmental Response, Compensation and Liability Act (Superfund), after receiving

testimony from Lee M. Thomas, Administrator, Environmental Protection Agency.

Committee will begin markup of S. 51 on tomorrow.

U.S. FOREIGN POLICY

Committee on Foreign Relations: Committee resumed hearings to discuss American foreign policy, focusing on U.S./Soviet relations and arms control, receiving testimony from Richard N. Perle, Assistant Secretary of Defense for International Security Policy; and Richard Burt, Assistant Secretary of State for European and Canadian Affairs.

Hearings continue tomorrow.

House of Representatives

Chamber Action

Bills Introduced: 19 public bills, H.R. 1240–1258; 3 private bills, H.R. 1259–1261; and 3 resolutions, H.J. Res. 167 and H. Res. 76–77 were introduced.

Page 3377

Bills Reported: Reports were filed as follows:

H.R. 1096, to authorize appropriations for famine relief and recovery in Africa (H. Rept. 99–3);

Report from the Committee on Agriculture entitled "Allocation of budget totals for fiscal year 1985" (H. Rept. 99–4);

Report from the Committee on Appropriations entitled "Subdivision of budget totals for fiscal year 1985" (H. Rept. 99–5); and

H.R. 1035, to provide emergency credit and debt adjustment relief to financially stressed farmers and ranchers, amended (H. Rept. 99–6).

Page 3377

Journal: By a yea-and-nay vote of 131 yeas to 86 nays, Roll No. 12, the House approved the Journal of Thursday, February 21.

Page 3341

Presidential Message—Tourism: Received and read a message from the President wherein he transmits the third annual report of the Tourism Policy Council during fiscal year 1984—referred to the Committee on Energy and Commerce.

Page 3344

Referral: One Senate-passed measure was referred to the appropriate House committee.

Page 3376

Quorum Calls—Votes: One yea-and-nay vote developed during the proceedings of the House today and appears on page 3342. There were no quorum calls.

Adjournment: Met at noon and adjourned at 4:20 p.m.

Committee Meetings

AGRICULTURE APPROPRIATIONS

Committee on Appropriations: Subcommittee on Agriculture, Rural Development and Related Agencies held a hearing on general agricultural outlook. Testimony was heard from Randy Russell, Deputy Assistant Secretary for Economics, USDA.

COMMERCE, JUSTICE, STATE AND JUDICIARY APPROPRIATIONS

Committee on Appropriations: Subcommittee on Commerce, Justice, State and Judiciary held a hearing on State Department Security Urgent Supplemental; on Federal Trade Commission; and on Justice Department Reprogrammings and Urgent Supplementals. Testimony was heard from Ronald O. Spiers, Under Secretary for Management, Department of State; James Miller, Chairman, FTC; and representatives of the Department of Justice, and the GSA.

ENERGY AND WATER DEVELOPMENT APPROPRIATIONS

Committee on Appropriations: Subcommittee on Energy and Water Development held a hearing on Corps of Engineers: Southwest Division and North Pacific Division. Testimony was heard from the following Division Engineers: Brig. Gen. Robert J. Dacey, Southwestern Division; and Brig. Gen. George R. Robertson, North Pacific Division.

INTERIOR APPROPRIATIONS

Committee on Appropriations: Subcommittee on Interior held a hearing on Bureau of Land Management. Testimony was heard from Robert F. Burford, Director, Bureau of Land Management, Department of the Interior.

Hearings continue tomorrow.

DOE BUDGET

Committee on Armed Services: Subcommittee on Procurement and Military Nuclear Systems continued hearings on fiscal year 1986 Department of Energy Defense programs budget request. Testimony was heard from James W. Vaughn, Jr., Acting Assistant Secretary for Nuclear Energy, Department of Energy.

Hearings continue February 27.

OVERSIGHT

Committee on Interior and Insular Affairs: Held an oversight hearing on the fiscal year 1986 budget request for the U.S. Territories and Commonwealths. Testimony was heard from the following officials of the Territory of Guam: Ricardo J. Bordallo, Governor; and Carl T.C. Gutierrez, Speaker of the Eighteenth Legislature; A.P. Lutali, Governor, Territory of American Samoa; from the following officials of the Commonwealth of Northern Mariana Islands: Pedro P. Tenorio, Governor; and Froilan Tenorio, Washington Representative; from the following officials of the Virgin Islands: Juan Luis, Governor; and Derek M. Hodge, President of the Sixteenth Legislature; and John Harding, Executive Director of the Virgin Islands Port Authority.

OVERSIGHT

Committee on Interior and Insular Affairs: Subcommittee on Public Lands held an oversight hearing on fiscal year 1986 budget request for the Trust Territory of the Pacific Islands. Testimony was heard from Richard T. Montoya, Assistant Secretary for Territorial and International Affairs, Department of the Interior; William Brown, Deputy Assistant Secretary for East Asian and Pacific Affairs, Department of State; and public witnesses.

U.S.-CANADA PACIFIC SALMON TREATY

Committee on Merchant Marine and Fisheries: Subcommittee on Fisheries and Wildlife Conservation and the Environment held a hearing on U.S.-Canada Pacific Salmon Treaty and Implementing legislation. Testimony was heard from Edward J. Derwinski, Counselor, Department of State; Theodore G. Kronmiller, U.S. Negotiator for the Department of State; from the following officials of the State of Washington: Booth Gardner, Governor; and Bill Wilkerson, Director, Department of Fisheries; and public witnesses.

Joint Meeting

U.S. AGRICULTURE

Joint Economic Committee: Committee concluded hearings to review current U.S. Agriculture conditions, after receiving testimony from Robert Skow, Iowa State Representative, Des Moines; John Solback, Kansas State Representative, Topeka; Richard Smith, Michigan State Senator, Lansing; Charles Davis, Minnesota State Representative, St. Paul; Stephen Sharp, Missouri State Senator, Jefferson City; Loran Schmit, Nebraska State Senator, Lincoln; Jerry Kelsh, North Dakota State Senator, Bismarck; Donald Ham, South Dakota State Representative, Pierre; and Rod Moen, Wisconsin State Senator, and John H. Robinson, Wisconsin State Representative, both of Madison.

Tuesday, February 26, 1985

Senate

Chamber Action

Routine Proceedings, pages 3572–3651

Measures Introduced: Ten bills and three resolutions were introduced, as follows: S. 506–515, S.J. Res. 64, and S. Con. Res. 20–21.

Page 3610

African Famine Relief and Recovery Act of 1985: Senate continued consideration of S. 457, to authorize funds to provide assistance for famine relief, rehabilitation, recovery, and refuge assistance in Africa, with a committee amendment in the nature of a substitute and amendments proposed thereto, as follows: Page 3581

Pending:

(1) Zorinsky Amendment No. 10, to provide emergency farm credit assistance. Page 3582

(2) Melcher Amendment No. 11 (to Amendment No. 10), in the nature of a substitute. Page 3583

Nominations Received: Senate received the following nominations:

Melvin T. Brunetti, of Nevada, to be U.S. Circuit Judge for the Ninth Circuit.

R. Allan Edgar, to be U.S. District Judge for the Eastern District of Tennessee.

Howell Cobb, to be U.S. District Judge for the Eastern District of Texas.

Routine list of Navy nominations. Page 3651

Messages From the President: Page 3609

Statements on Introduced Bills: Page 2610

Additional Cosponsors: Page 3621

Amendments Submitted: Page 3625

Notices of Hearings: Page 3626

Additional Statements: Page 3626

Recess: Senate convened at 10 a.m., and recessed at 6 p.m., until 12 noon, on Wednesday, February 27, 1985. (For Senate's program, see the remarks of Senator Simpson in today's Record on page 3652.)

Committee Meetings

APPROPRIATIONS—INTERIOR/BUREAU OF RECLAMATION

Committee on Appropriations: Subcommittee on Engery and Water Development held hearings on proposed budget estimates for fiscal year 1986 for energy and water development programs, receiving testimony

from Donald P. Hodel, Secretary, Robert Broadbent, Assistant Secretary for Water and Science, and Robert A. Olson, Commissioner, Bureau of Reclamation, all of the Department of the Interior.

Subcommittee will meet again on Tuesday, March 5.

APPROPRIATIONS—INTERIOR

Committee on Appropriations: Subcommittee on the Interior and related agencies held hearings on proposed budget estimates for fiscal year 1986 for the Department of the Interior and related agencies, receiving testimony from Senators Cranston, Durenberger, and Wilson; Representative Beilenson; and Donald P. Hodel, Secretary of the Interior.

Subcommittee will meet again on Thursday, February 28.

APPROPRIATIONS—LABOR

Committee on Appropriations: Subcommittee on Labor, Health and Human Services, Education, and Related Agencies held hearings on proposed budget estimates for fiscal year 1986, receiving testimony in behalf of funds for their respective activities from Ford B. Ford, Under Secretary of Labor; and Patrick J. O'Keefe, Deputy Assistant Secretary for Employment and Training, Employment and Training Administration, Department of Labor.

Subcommittee will meet again tomorrow.

APPROPRIATIONS—TRANSPORTATION

Committee on Appropriations: Subcommittee on Transportation and Related Agencies held hearings on proposed budget estimates for fiscal year 1986 for the Department of Transportation, receiving testimony from M. Cynthia Douglass, Administrator, Research and Special Programs Administration, and Joseph P. Welsch, Inspector General, Office of the Inspector General, both of the Department of Transportation.

Hearings continue on Thursday, February 28.

NOMINATIONS

Committee on Armed Services: Committee ordered favorably reported 520 routine nominations in the Army, Navy, Air Force, and Marine Corps.

ARMS CONTROL

Committee on Armed Services: Committee held hearings to review arms control issues, receiving testimony from George P. Shultz, Secretary of State; and Caspar W. Weinberger, Secretary of Defense.

Hearings were recessed subject to call.

MARITIME THREAT TO U.S.

Committee on Armed Services: Subcommittee on Sea Power and Force Projection held closed hearings on the maritime threat to U.S. national interests, receiving testimony from Rear Adm. John L. Butts, USN, Director of Naval Intelligence; and Vice Adm. Lee Baggett, Jr., USN, Director, Naval Warfare, Office of the Chief of Naval Operations.

Subcommittee recessed subject to call.

AUTHORIZATIONS—NASA

Committee on Commerce, Science, and Transportation: Subcommittee on Science, Technology, and Space held hearings on proposed legislation authorizing funds for fiscal year 1986 for the National Aeronautics and Space Administration, receiving testimony from James Beggs, Administrator, and Jesse Moore, Associate Administrator for Space Flight, both of NASA.

Hearings continue on Friday, March 8.

AUTHORIZATIONS—SUPERFUND

Committee on Environment and Public Works: Committee began consideration of S. 51, authorizing funds through fiscal year 1990 for the Comprehensive Environmental Response, Compensation and Liability Act (Superfund), but did not complete action thereon, and will continue on Thursday, February 28.

U.S. FOREIGN POLICY

Committee on Foreign Relations: Committee concluded hearings to discuss American foreign policy, focusing on U.S./Soviet relations and arms control, after receiving testimony from Paul Nitze, Special Representative for Arms Control and Disarmament Negotiations; and Max Kamlepmann, John Tower, and Maynard Glitman, each an Arms Control Negotiator-Designate.

GENOCIDE CONVENTION

Committee on the Judiciary: Subcommittee on the Constitution concluded hearings on constitutional issues relating to the proposed Genocide Convention, after receiving testimony from Robert Friedlander, Ohio Northern University, College of Law, Ada; Rudolph de Seife, Northern Illinois School of Law, DeKalb; John N. Moore, University of Virginia School of Law, Charlottesville; and John F. Murphy, Villanova Law School, Villanova Pennsylvania.

INTELLIGENCE BRIEFING

Select Committee on Intelligence: Committee met in closed session to recieve a briefing on intelligence matters from officials of the intelligence community, but made no announcements.

House of Representatives

Chamber Action

Bills Introduced: 26 public bills, H.R. 1262–1287; 4 private bills, H.R. 1288–1291; and 12 resolutions, H.J. Res. 168–170, H. Con. Res. 67–70, and H. Res. 78–82 were introduced.

Page 3568

Report Filed: One report was filed as follows: H. Res. 79, providing for the consideration of H.R. 1035, to provide emergency credit and debt adjustment relief to financially stressed farmers and ranchers (H. Rept. 99–7).

Page 3568

Journal: By a yea-and-nay vote of 224 yeas to 162 nays with 2 voting "present", Roll No. 13, the House approved the Journal of Monday, February 25.

Page 3500

Calendar Wednesday: Objection was heard to a unanimous-consent request to dispense with Calendar Wednesday business of February 27.

Page 3501

Suspensions: House voted to suspend the rules and pass the following bills:

African famine relief: H.R. 1096, to authorize appropriations for famine relief and recovery in Africa (passed by a yea-and-nay vote of 391 yeas to 25 nays, Roll No. 14); and

Page 3509

Cost savings disclosure awards: H.R. 607, to provide for a continuation of the authority to pay cash awards to Federal employees for certain cost savings disclosures, and to clarify the authority to provide cash awards to members of the armed forces for such disclosures (passed by a yea-and-nay vote of 413 yeas to 1 nay, Roll No. 15).

Page 3524

Amendments Ordered Printed: Amendments ordered printed pursuant to the rule appear on page 3571.

Quorum Calls—Votes: Three yea-and-nay votes developed during the proceedings of the House today and appear on pages 3501, 3526, 3527. There were no quorum calls.

Adjournment: Met at noon and adjourned at 5:32 p.m.

Committee Meetings

BUDGET REVIEW

Committee on Agriculture: Ad Hoc Subcommittee on the Budget met to review fiscal year 1986 budget proposals.

Will continue tomorrow.

FEDERAL TIMBER SALES

Committee on Agriculture: Subcommittee on Forests, Family Farms, and Energy held a hearing to review the economics of Federal timber sales. Testimony was heard from departmental witnesses.

COMMERCE, JUSTICE, STATE, AND JUDICIARY APPROPRIATIONS

Committee on Appropriations: Subcommittee on Commerce, Justice, State and Judiciary held a hearing on Equal Employment Opportunity Commission, and on Maritime Administration. Testimony was heard from Clarence Thomas, Chairman, EEOC; and Adm. Harold E. Shear, Administrator, Maritime Administration, Department of Transportation.

DEFENSE APPROPRIATIONS

Committee on Appropriations: Subcommittee on Defense met in executive session to receive a classified briefing on Worldwide Intelligence. The Subcommittee was briefed by William J. Casey, Director, CIA.

ENERGY AND WATER DEVELOPMENT APPROPRIATIONS

Committee on Appropriations: Subcommittee on Energy and Water Development held a hearing on Corps of Engineers: Lower Mississippi Valley Division. Testimony was heard from Brig. Gen. Thomas A. Sands, Division Engineer, Lower Mississippi Valley Division.

HUD-INDEPENDENT AGENCIES APPROPRIATIONS

Committee on Appropriations: Subcommittee on HUD-Independent Agencies held a hearing on Office of Science and Technology Policy, and on National Science Foundation. Testimony was heard from Dr. George A. Keyworth II, Science Adviser to the President and Director, Office of Science and Technology Policy; and Erich Bloch, Director, NSF.

INTERIOR APPROPRIATIONS

Committee on Appropriations: Subcommittee on Interior concluded hearings on Bureau of Land Management. Testimony was heard from Robert F. Burford, Director, Bureau of Land Management, Department of the Interior.

LEGISLATIVE BRANCH APPROPRIATIONS

Committee on Appropriations: Subcommittee on Legislative Branch held a hearing on Joint Committee on Printing and Government Printing Office. Testimony was heard from Senator Ford; Ralph E. Kennickell, Jr., Public Printer; Robert J. McKendry, Deputy Public Printer; and Donald E. Fossedal, Acting Assistant Public Printer, Superintendent of Documents.

TRANSPORTATION APPROPRIATIONS

Committee on Appropriations: Subcommittee on Transportation held a hearing on National Highway Traffic Safety Administration. Testimony was heard from Diane K. Steed, Administrator, National Highway Traffic Safety Administration, Department of Transportation; and public witnesses.

Hearings continue tomorrow.

TREASURY-POSTAL SERVICE APPROPRIATIONS

Committee on Appropriations: Subcommittee on Treasury-Postal Service-General Government held a hearing on U.S. Postal Service. Testimony was heard from Paul Carlin, Postmaster General.

CONDUCT OF MONETARY POLICY

Committee on Banking, Finance and Urban Affairs: Subcommittee on Domestic Monetary Policy held a hearing on the Conduct of Monetary Policy. Testimony was heard from Paul A. Volcker, Chairman, Board of Governors, Federal Reserve System.

HOUSING AUTHORIZATION

Committee on Banking, Finance and Urban Affairs: Subcommittee on Housing and Community Development continued housing authorization hearings, including consideration of H.R. 1, Housing Act of 1985. Testimony was heard from Dr. Morton J. Schussheim, Senior Specialist in Housing, Congressional Research Service, Library of Congress; and public witnesses.

Hearings continue tomorrow.

IMPACT OF BUDGET PROPOSALS

Committee on Education and Labor: Continued oversight hearings on the impact of Administration's fiscal year 1986 budget proposals. Testimony was heard from Richard Celeste, Governor, State of Ohio; Carol Bellamy, President, New York City Council; James H. Norman, Director, Bureau of Community Services, State of Michigan; and public witnesses.

Hearings continue tomorrow.

COMMITTEE ORGANIZATION

Committee on Energy and Commerce: Met for organizational purposes.

FOREIGN ASSISTANCE REQUEST

Committee on Foreign Affairs: Held a hearing on fiscal year 1986 foreign assistance request. Testimony was heard from M. Peter McPherson, Administrator, AID; Loret Miller Ruppe, Director, Peace Corps; and public witnesses.

BAN NUCLEAR TESTING

Committee on Foreign Affairs: Subcommittee on Arms Control, International Security and Science held a hearing on proposals to ban nuclear testing. Testimony was heard from Senators Kennedy and Mathias; Representatives Bedell and Boxer; and a public witness.

FOREIGN ASSISTANCE REQUESTS

Committee on Foreign Affairs: Subcommittee on Europe and the Middle East held a hearing on fiscal year 1986 foreign assistance requests for Jordan, Lebanon, Oman, Yemen, American Schools and Hospitals Abroad Program, West Bank and Gaza. Testimony was heard from Robert Pelletreau, Deputy Assistant Secretary, Bureau of Near Eastern and South Asian Affairs, Department of State; Maj. Gen. Kenneth D. Burns, Deputy Assistant Secretary for Near Eastern and South Asian Affairs, Department of Defense; and from the following officials of AID: Bradshaw Langmaid, Jr., Deputy Assistant Administrator, Bureau for Near East, and David Santos, Director, Office of American Schools and Hospitals Abroad.

COMMITTEE FUNDING

Committee on House Administration: Subcommittee on Accounts, met and considered funding resolutions for the following Committees: Merchant Marine and Fisheries; Permanent Select Committee on Intelligence; Standards of Official Conduct; and Interior and Insular Affairs.

OVERSIGHT—INDIAN HEALTH SERVICE AND BUREAU OF INDIAN AFFAIRS

Committee on Interior and Insular Affairs: Held an oversight hearing on fiscal year 1986 budget request for the Indian Health Service and the Bureau of Indian Affairs. Testimony was heard from John Fritz, Acting Assistant Secretary for Indian Affairs, Department of the Interior; and Dr. Robert Graham, Administrator, Health Resources and Services Administration, Department of Health and Human Services.

OVERSIGHT—HISTORIC PRESERVATION

Committee on Interior and Insular Affairs: Subcommittee on Public Lands held an oversight hearing on fiscal year 1986 budget request for historic preservation. Testimony was heard from Alexander Aldrich, Chairman, Advisory Council on Historic Preservation; Jerry Rogers, Associate Director, Cultural Resources, Department of the Interior; J. Jackson Walter, President, National Trust for Historic Preservation; and public witnesses.

NOAA BUDGET

Committee on Merchant Marine and Fisheries: Subcommittee on Oceanography held a hearing on the proposed National Oceanic and Atmospheric Administration budget for fiscal year 1986. Testimony was heard from the following officials of NOAA, Department of Commerce: William Matuszeski, Deputy Assistant Administrator for National Ocean Service; John J. Carey, Director, Office of Budget and Finance; and Dr. Joseph O. Fletcher, Assistant Administrator, Oceanic and Atmospheric Research; and public witnesses.

BRIEFING—PRESIDENT'S BUDGET

Committee on Post Office and Civil Service: Subcommittee on Compensation and Employee Benefits held a briefing on the President's budget for fiscal year 1986 as it affects federal employees and retirees. The Subcommittee was briefed by Representatives Barnes, Fazio, and Parris; Donald J. Devine, Director, Office of Personnel Management; Martin L. Duggan, Chair, Presidential Advisory Committee on Federal Pay; George Stelluto, Associate Commissioner, Office of Wages and Industrial Relations, Bureau of Labor Statistics, Department of Labor; and public witnesses.

FARM EMERGENCY CREDIT ACT

Committee on Rules: Granted an open rule providing one hour of debate on H.R. 1035, Farm Emergency Credit Act of 1985. Testimony was heard from Chairman de la Garza and Representatives Jones of Tennessee, Kastenmeier, Synar, and Roberts.

SELECT COMMITTEE ON CHILDREN, YOUTH, AND FAMILIES

Committee on Rules: Ordered reported H. Res. 25, to establish the Select Committee on Children, Youth, and Families. Testimony was heard from Representatives Miller of California, Boggs, Fish, and Coats.

SELECT COMMITTEE ON HUNGER

Committee on Rules: Ordered reported H. Res. 20, to establish the Select Committee on Hunger. Testimony was heard from Representatives Leland, Roukema and Gilman.

SELECT COMMITTEE ON NARCOTICS ABUSE AND CONTROL

Committee on Rules: Ordered reported H. Res. 22, to establish the Select Committee on Narcotics Abuse and Control. Testimony was heard from Representatives Rangel and Gilman.

SUPPLEMENTAL APPROPRIATIONS—FAMINE RELIEF

Committee on Rules: Granted a rule waiving all points of order against consideration of H.R. 1239, supplemental appropriations for the fiscal year ending September 30, 1985, for emergency famine relief and recovery in Africa, for failure to comply with the provisions of clause 2 of Rule XXI (prohibiting unauthorized appropriations and legislation in a general appropriations bill). Testimony was heard from Chairman Whitten and Representatives Conte and Smith of Nebraska.

EMERGENCY AGRICULTURAL CREDIT APPROPRIATIONS ACT

Committee on Rules: Granted a rule providing for consideration in the House of H.R. 1189, Emergency Agricultural Credit Appropriations Act, and the previous question shall be considered as ordered. Provides one motion to recommit. Testimony was heard from Chairman Whitten and Representatives Conte and Smith of Nebraska.

DOE BUDGET

Committee on Science and Technology: Subcommittee on Energy Research and Production continued hearings on the fiscal year 1986 Department of Energy budget request for civilian research and development programs, with emphasis on Nuclear Waste Management programs. Testimony was heard from the following officials of the Department of Energy: James Vaughan, Acting Assistant Secretary for Nuclear Energy; and Ben Rusche, Director, Office of Civilian Radioactive Waste.

Hearings continue February 28.

NATIONAL BUREAU OF STANDARDS AUTHORIZATION

Committee on Science and Technology: Subcommittee on Science, Research and Technology held a hearing on fiscal year 1986 National Bureau of Standards Authorization. Testimony was heard from the following officials of the Department of Commerce: Dr. Ernest Ambler, Director; Dr. John W. Lyons, Director, National Engineering Laboratory; James H. Burrows, Director, Institute for Computer Sciences and Technology; Dr. Donald R. Johnson, Director, National Measurement Laboratory; and Dr. Lyle Schwartz, Director, Center for Materials Science, all with the National Bureau of Standards; from the following officials of the Office of Productivity, Technology and Innovation: Dr. D. Bruce Merrifield, Assistant Secretary for Productivity, Technology and Innovation; and Dr. Joseph E. Caponio, Director, National Technical Information Service, Office of Productivity, Technology and Innovation.

Hearings continue February 28.

NASA AUTHORIZATION

Committee on Science and Technology: Subcommittee on Space Science and Applications continued hearings on the fiscal year 1986 NASA authorization. Testimony was heard from Burt Edelson, Associate Administrator, Office of Space Science and Applications, NASA and public witnesses.

Hearings continue February 28.

UNEMPLOYMENT COMPENSATION

Committee on Ways and Means: Subcommittee on Public Assistance and Unemployment Compensation concluded hearings on unemployment compensation programs. Testimony was heard from Representative Kaptur and public witnesses.

HEALTH CARE COST CONTAINMENT

Select Committee on Aging and the Task Force on Rural Elderly held a joint hearing on sustaining quality health care under cost-containment. Testimony was heard from Martin Kappert, Deputy Associate Administrator, Program Operations, Health Care Financing Administration, Department of Health and Human Services; and public witnesses.

Joint Meetings

JEC ANNUAL REPORT

Joint Economic Committee: Committee resumed hearings in preparation of its forthcoming annual report, receiving testimony on the outlook for 1985 from Alan Greenspan, Greenspan & Townsend, Inc., New York, New York; and George Perry, Brookings Institution, Washington, D.C.

Hearings continue on Thursday, February 28.

VETERANS' PROGRAMS

Joint Hearing: Senate Committee on Veterans' Affairs held joint hearings with the House Committee on Veterans' Affairs to review the legislative priorities of the Disabled American Veterans, receiving testimony from Chad Colley, Barling, Arkansas, on behalf of the Disabled American Veterans.

Committees will meet again tomorrow.

♦♦♦♦♦♦♦♦♦♦♦

Wednesday, February 27, 1985

Senate

Chamber Action

Routine Proceedings, pages 3687–3840

Measures Introduced: Twenty bills and five resolutions were introduced, as follows: S. 516–535, S.J. Res. 65–66, S. Con. Res. 22–23, and S. Res. 81. **Page 3756**

Measure Passed:

African Famine Relief and Recovery Act of 1985: By 62 yeas to 35 nays (Vote No. 17), Senate passed H.R. 1096, to authorize funds to provide assistance for famine relief, rehabilitation, recovery, and refugee assistance in Africa, after striking all after the enacting clause and substituting in lieu thereof the text of S. 457, Senate companion measure, after agreeing to a committee amendment in the nature of a substitute and taking action on amendments proposed thereto, as follows: **Page 3721**

Adopted:

(1) By 54 yeas to 45 nays (Vote No. 14), Zorinsky Amendment No. 10, providing emergency farm credit assistance (as amended below). **Page 3721**

(2) By 54 yeas to 45 nays (Vote No. 13), Melcher Amendment No. 11 (to Amendment No. 10), in the nature of a substitute. **Page 3721**

(3) By 50 yeas to 48 nays (Vote No. 16), Dixon Amendment No. 14, providing advance recourse loans to producers of wheat, feed grains, upland cotton, rice, tobacco, peanuts, soybeans, sugar cane, and sugar beets. **Page 3737**

Rejected:

By 43 yeas to 55 nays (Vote No. 15), Gramm Amendment No. 12, to provide that, notwithstanding any other provision of law, no officer of the Executive Branch of the Federal Government shall take any action to implement the Act that would result in an increase in the Federal deficit, except for the implementation of sections 1 through 5. **Page 3730**

Senate insisted on its amendments, requested a conference with the House thereon, and appointed as conferees Senators Lugar, Helms, Mathias, Pell, and Zorinsky. **Page 3756**

Motion to Request Attendance: During today's proceedings, by 94 yeas to 4 nays (Vote No. 12), Senate agreed to a motion to request the attendance of absent Senators. **Page 3721**

Nominations Received: Senate received the following nominations:

Edith H. Jones, of Texas, to be U.S. Circuit Judge for the Fifth Circuit.

George LaPlata, to be U.S. District Judge for the Eastern District of Michigan.

Ronald E. Meredith, to be U.S. District Judge for the Western District of Kentucky.

Routine lists of Army and Air Force nominations. **Page 3839**

Messages From the President: **Page 3756**

Messages From the House: **Page 3756**

Measures Referred: **Page 3756**

Measures Ordered Placed on Calendar: **Page 3756**

Communications: **Page 3756**

Statements on Introduced Bills: **Page 3757**

Additional Cosponsors: **Page 3807**

Amendments Submitted: **Page 3815**

Notices of Hearings: **Page 3816**

Committee Authority To Meet: **Page 3816**

Additional Statements: **Page 3816**

Quorum Calls: One quorum call was taken today. (Total—6) **Page 3721**

Record Votes: Six record votes were taken today. (Total—17) **Pages 3721, 3729, 3734, 3746, 3756**

Recess: Senate convened at 12 noon and recessed at 7:19 p.m., until 12 noon, on Thursday, February 28, 1985. (For Senate's program, see the remarks of Senator Simpson in today's Record on page 3735.)

Committee Meetings

FY 86 BUDGET

Committee on Appropriations: Committee concluded hearings to review the President's proposed budget requests for fiscal year 1986, after receiving testimony from Rudolph G. Penner, Director, Congressional Budget Office; Murray Weidenbaum, Center for the Study of American Business, Washington University, St. Louis, MO; and Charles Schultze, The Brookings Institution, Washington, DC.

APPROPRIATIONS—LABOR

Committee on Appropriations: Subcommittee on Labor, Health and Human Services, Education, and Related Agencies held hearings on proposed budget estimates for fiscal year 1986 for the Department of Labor, receiving testimony in behalf of funds for their respective activities from Ronald J. St. Cyr, Deputy Under Secretary for Labor-Management Relations and Cooperative Programs, Acting Assistant Secretary for Labor-Management Standards, Charles C. Tharp, Executive Director, Pension Benefit Guaranty Corporation, Susan R. Meisinger, Deputy Under Secretary for Employment Standards Administration, and Janet L. Norwood, Commissioner of Labor Statistics, all of the Department of Labor.

Subcommittee will meet again on Friday, March 1.

UNIFIED COMMANDS

Committee on Armed Services: Committee held hearings on the status of the unified commands, receiving testimony from Gen. Paul F. Gorman, USA, Commander in Chief, Southern Command; Gen. Robert C. Kingston, USA, Commander in Chief, U.S. Central Command; Adm. Wesley L. McDonald, USN, Commander in Chief, Atlantic Command; and Adm. William J. Crowe, USN, Commander in Chief, Pacific Command.

Hearings continue on Friday, March 1.

SALE OF CONRAIL

Committee on Commerce, Science, and Transportation: Committee began hearings on the proposed sale by the Federal Government of its interest in the Consolidated Rail Corporation (Conrail), receiving testimony from Elizabeth H. Dole, Secretary of Transportation; John H. Riley, Administrator, Federal Railroad Administration, Department of Transportation, J. Paul McGrath, Assistant Attorney General, Antitrust Division, Department of Justice; Ronald A. Pearlman, Assistant Secretary of the Treasury for Tax Policy; Robert B. Claytor, Henry Watts, and John Torbyfill, all of Norfolk Southern Corporation, Norfolk, Virginia; and Kenneth D. Brody, Goldman, Sachs, and Company, New York, New York.

Hearings continue tomorrow.

INTERIOR BUDGET

Committee on Energy and Natural Resources: Committee began hearings to review those programs which fall within the jurisdiction of the committee as contained in the President's proposed budget for fiscal year 1986, focusing on the Department of the Interior, receiving testimony from Donald P. Hodel, Secretary of the Interior.

Hearings continue on Friday, March 1.

NOMINATION

Committee on Environment and Public Works: Committee approved for reporting the nomination of Lando W. Zech, Jr., of Virginia, to be a Member of the Nuclear Regulatory Commission.

U.S. IN A GLOBAL ECONOMY

Committee on Foreign Relations: Committee held hearings to review U.S. policy in a global economy, focusing on the impact of U.S. deficits and the strong dollar on trade, the effect of investment and capital flow on international markets, and the role of U.S. trade in changing markets, receiving testimony from Paul A. Volcker, Chairman, Board of Governors of the Federal Reserve System; Richard A. Debs, Morgan Stanley International, Incorporated, and George J. Vojta, Bankers Trust Company, both of New York, New York; and Donald W. Tanselle, Merchants National Bank & Trust Company, Indianapolis, Indiana.

Hearings continue tomorrow.

LABOR VIOLENCE

Committee on Labor and Human Resources: Committee began oversight hearings to review labor violence activities, focusing on alleged violence committed by unions against management stemming from a strike of the Missouri-Portland Cement Company facility in Joppa, Illinois, receiving testimony from Jerry L. McIntyre, Missouri-Portland Cement Com-

pany, Ted Pugh, Security Resources, Inc., and Gary W. Miller, all of St. Louis, Missouri; David A. Long, McGlinchey, Stafford, Mintz, Cellini and Lang, New Orleans, Louisiana; Delbert Sullivan, Commercial Transport, Inc., Joppa, Illinois; Joe Jackson, former Illinois State's Attorney; and Kenneth Hutchins and James J. Badalich, both of Paducah, Kentucky.

Hearings were recessed subject to call.

FARM CRISIS IN RURAL AMERICA

Committee on Small Business: Subcommittee on Family Farm concluded hearings to examine farm credit problems and their impact on agricultural banks and agribusiness, after receiving testimony from Robert H. Meyer, Farmers and Ranchers Wool Warehouse, Belle Fourche, South Dakota; Kenneth Johns, Johns Chemical Co., Inc., Hillsboro, Ohio, representing the Fertilizer Institute; John Mullenholz, Neal, Mullenholz, Shaw & Seeger, Washington, D.C., representing the National Farm and Power Equipment Dealers; Aliceann Wohlbruck, National Association of Development Organizations, Washington, D.C.; Donald Bowman, Fedora, South Dakota; Curtis Huther, Parkston, South Dakota; James Sandness, Woon Socket, South Dakota; and James Kaufman, Delmont, South Dakota.

FY 86 BUDGET/INDIAN PROGRAMS

Select Committee on Indian Affairs: Committee concluded hearings on those programs which fall within the jurisdiction of the committee as contained in the President's budget requests for fiscal year 1986, after receiving testimony from John Fritz, Acting Assistant Secretary of the Interior for Indian Affairs; Robert Graham, Administrator, Health Resources & Services Administration, and Everett Rhoades, Director, Indian Health Service, both of the Department of Health and Human Services; John Myers, Indian Housing Program, Department of Housing and Urban Development; Suzan Shown Harjo, representing the National Congress of American Indians, and the National Indian Health Board, Elmer Savilla, National Tribal Chairmen's Association, John Forkenbrock, Action, Inc., Mike Stepetin, Evalu Russell, and Robert Chiago, all of the National Advisory Council on Indian Education, all of Washington, D.C.; Rick Lucero, American Indian Health Care Association, Dallas, Texas; Janine Pease Windy-Boy, American Indian Higher Education Consortium, Crow Agency, Montana; Dean Jackson, Navajo Community College, Tsaile, Arizona; Gay Kingman, Pierre Indian Learning Center, Pierre, South Dakota; Caroline Martin, Alaska Native Health Board, Juneau; and Lloyd Elms, Native American Programs, Buffalo, New York.

INTELLIGENCE AUTHORIZATIONS

Select Committee on Intelligence: Committee held closed hearings on proposed legislation authorizing funds for fiscal year 1986 for the intelligence community, receiving testimony from central intelligence officials.

Hearings continue on Tuesday, March 5.

House of Representatives

Chamber Action

Bills Introduced: 38 public bills, H.R. 1292–1329; 4 private bills, H.R. 1330–1333; and 14 resolutions, H.J. Res. 171–174, H. Con. Res. 71, and H. Res. 83–91 were introduced.

Page 3949

Bills Reported: Reports were filed as follows:

H. Res. 85, providing for the consideration of H.R. 1189, to provide additional emergency credit to farm producers; to provide funds to forego foreclosure and defer payment of indebtedness; and to determine damages caused by embargoes on the sale and delivery of agricultural commodities, either through direct embargo or failure to sell competitively (H. Rept. 99–8);

H. Res. 86, waiving certain points of order against consideration of H.R. 1239, making urgent supplemental appropriations for the fiscal year ending September 30, 1985, for emergency famine relief and recovery in Africa (H. Rept. 99–9);

H.R. 14, to designate the Federal Building and United States Courthouse in Ashland, Kentucky, as the "Carl D. Perkins Federal Building and United States Courthouse" (H. Rept. 99–10); and

H.R. 1251, to apportion one-half of the funds for construction of the National System of Interstate and Defense Highways for fiscal years 1985 and 1986 and substitute highway and transit projects for fiscal years 1984 and 1985, amended (H. Rept. 99–11).

Page 3948

Journal: By a yea-and-nay vote 234 yeas to 167 nays with 1 voting "present", Roll No. 16, the House approved the Journal of Tuesday, February 26.

Page 3847

Congressional Award Board: The Speaker appointed Mr. Patrick L. O'Malley, a private citizen of Chicago, Illinois, and the Minority Leader appointed Mr. W. Clement Stone, a private citizen of Chicago, Illinois, as members of the Congressional Award Board.

Page 3847

Calendar Wednesday: Calendar Wednesday business was in order. No committees answered the call, and the call now rests with the Committee on Agriculture.

Page 3848

Committee Resignation: Read and accepted letters of resignation from Representative Martinez as a member of the Committee on Small Business, Representative Foley as a member of the Committee on Post Office and Civil Service, Representative Nielson of Utah as a member of the Committee on Education and Labor, and Representative McKernan as a member of the Committee on Government Operations.

Page 3855

Committee Elections: House agreed to the two following resolutions designating committee membership:

H. Res. 83, electing Representative Wheat to the Committee on the District of Columbia, Representative Martinez to the Committee on Government Operations, and Representative Udall to the Committee on Post Office and Civil Service; and

H. Res. 84, electing Representative McKernan to the Committee on Education and Labor and Representative Nielson of Utah to the Committee on Government Operations.

Page 3855

Emergency Farm Credit: By a recorded vote of 318 ayes to 103 noes, Roll No. 18, the House passed H.R. 1035, to provide emergency credit and debt adjustment relief to financially stressed farmers and ranchers.

Agreed to the committee amendment in the nature of a substitute.

Agreed To:

A clarifying amendment concerning obtaining guaranteed loans that eliminates crop insurance as a requirement; provides mechanisms for additional financing and lender participation; and provides certain considerations when farms and ranches have been substantially affected by natural disasters; and

An amendment, as amended, that directs the Secretary of Agriculture to ensure that applications from lenders for approved lender status be reviewed within fifteen days, and that the Federal land banks and production credit associations chartered under the Farm Credit Act of 1971 are eligible lenders, under certain conditions.

Rejected an amendment that sought to limit federally insured loan guarantees to existing borrowers from lending institutions and the Farmers Home Administration or to borrowers from lending institutions that have failed.

The Clerk was authorized to make certain substantive changes in the engrossment of the bill.

H. Res. 79, the rule under which the bill was considered, was agreed to earlier by a yea-and-nay vote of 331 yeas to 91 nays, Roll No. 17.

Page 3855

Late Reports: Committee on Public Works and Transportation received permission to have until midnight tonight to file reports on H.R. 1251, Interstate Cost Estimates; and H.R. 14, to designate the Federal Building and United States Courthouse in Ashland, Kentucky, as the "Carl D. Perkins Federal Building and Courthouse".

Page 3889

Adjournment: Met at 1 p.m. and adjourned at 9:02 p.m.

Committee Meetings

AGRICULTURE APPROPRIATIONS

Committee on Appropriations: Subcommittee on Agriculture, Rural Development and Related Agencies held a hearing on Secretary of Agriculture. Testimony was heard from John R. Block, Secretary of Agriculture.

COMMERCE, JUSTICE, STATE AND JUDICIARY APPROPRIATIONS

Committee on Appropriations: Subcommittee on Commerce, Justice, State and Judiciary held a hearing on the Office of the U.S. Trade Representative, the International Trade Commission, and on the Board for International Broadcasting. Testimony was heard from William E. Brock, U.S. Trade Representative; Paula Stern, Chairwoman, U.S. International Trade Commission; Ben Wattenberg, Vice Chairman, Board for International Broadcasting; and James Buckley, President, Radio Free Europe/Radio Liberty.

DEFENSE APPROPRIATIONS

Committee on Appropriations: Subcommittee on Defense held a hearing on Secretary of Defense. Testimony was heard from Caspar W. Weinberger, Secretary of Defense and Gen. John W. Vessey, Jr., USA, Chairman, Joint Chiefs of Staff.

ENERGY AND WATER DEVELOPMENT APPROPRIATIONS

Committee on Appropriations: Subcommittee on Energy and Water Development held a hearing on Corps of Engineers: South Atlantic Division, on South Pacific Division; Pacific Ocean Division. Testimony was heard from the following Division Engineers: Brig. Gen. Forrest T. Gay III, South Atlantic Division; Brig. Gen. Donald J. Palladino, South Pacific Division; and Brig. Gen. Robert M. Bunker, Pacific Ocean Division.

HUD-INDEPENDENT AGENCIES APPROPRIATIONS

Committee on Appropriations: Subcommittee on HUD-Independent Agencies concluded hearings on the

National Science Foundation. Testimony was heard from Erich Bloch, Director, NSF.

INTERIOR APPROPRIATIONS

Committee on Appropriations: Subcommittee on Interior held a hearing on Minerals Management Service. Testimony was heard from William D. Bettenberg, Director, Minerals Management Service, Department of the Interior.

LEGISLATIVE BRANCH APPROPRIATIONS

Committee on Appropriations: Subcommittee on Legislative Branch held a hearing on Office of Technology Assessment, the Copyright Royalty Tribunal and on the Library of Congress. Testimony was heard from Representatives Udall and Evans of Iowa; John H. Gibbons, Director, Office of Technology Assessment; Marianne Mele Hall, Chairman, Copyright Royalty Tribunal; and Daniel J. Boorstin, Librarian of Congress.

MILITARY CONSTRUCTION APPROPRIATIONS

Committee on Appropriations: Subcommittee on Military Construction held a hearing on Toxic Waste Abatement and on Medical Construction Program. Testimony was heard from the following officials of the Department of Defense: Carl Schafer, Director of Environmental Policy, Deputy Assistant Secretary, Installations, and Office of the Assistant Secretary, Manpower, Installations and Logistics; from the following officials of the Department of Army: Lewis D. Walker, Deputy, Environment, Safety and Occupational Health, and Maj. Gen. Edward J. Huycke, Deputy Surgeon General; the following officials of the Department of the Navy: Capt. Joseph B. Green, Jr., Director, Environmental Protection, Safety, and Occupational Health Division, and Rear Adm. Robert C. Elliott, Medical Corps, Deputy Director, Naval Medicine; and the following officials of the Air Force: Gary Vest, Deputy, Environment and Safety, and Maj. Gen. Murphy A. Chesney, Deputy Surgeon General.

TRANSPORTATION APPROPRIATIONS

Committee on Appropriations: Subcommittee on Transportation continued hearings on National Highway Traffic Safety Administration. Testimony was heard from Diane K. Steed, Administrator, National Highway Traffic Safety Administration, Department of Transportation.

Hearings continue tomorrow.

TREASURY-POSTAL SERVICE APPROPRIATIONS

Committee on Appropriations: Subcommittee on Treasury-Postal Service-General Government approved for full Committee action budget recommendations for the March 15 Report to the Committee on the Budget.

STRATEGIC DEFENSE INITIATIVE AND MX MISSILE

Committee on Armed Services: Defense Policy Panel held a hearing on military requirements for the Strategic Defense Initiative and the MX missile. Testimony was heard from Lt. Gen. James A. Abrahamson, USAF, Director of SDI Organization, Office of the Secretary of Defense; Gen. Bennie L. Davis, USAF, Commander in Chief, Strategic Air Command; and Brig. Gen. Gordon E. Fornell, USAF, Special Assistant for ICBM Modernization, Headquarters, Strategic Air Command.

Hearings continue tomorrow.

OVERVIEW-DOD MILITARY CONSTRUCTION AUTHORIZATION

Committee on Armed Services: Subcommittee on Military Installations and Facilities held an overview hearing on the Department of Defense fiscal year 1986 military construction authorization request. Testimony was heard from Lawrence J. Korb, Assistant Secretary for Manpower, Installations and Logistics, Department of Defense.

DOE BUDGET; DEFENSE AUTHORIZATION

Committee on Armed Services: Subcommittee on Procurement and Military Nuclear Systems continued hearings on fiscal year 1986 Department of Energy defense budget request. Testimony was heard from the following officials of the Department of Energy: Richard Constant, Assistant General Counsel; Don Ofte, Deputy Assistant Secretary for Defense Programs; Brian Seibert, Director for Policy Planning, Office of Assistant Secretary for Defense Programs; and Adm. Kinnaird R. McKee, Deputy Assistant Secretary for Naval Reactors, who is also Director, Naval Nuclear Propulsion Program, Naval Sea Systems Command, Department of Defense.

Hearings continue tomorrow.

The subcommittee also met in executive session to hold a hearing on the procurement portion of the fiscal year 1986 Defense authorization request. Testimony was heard from the following officials of the Department of Defense: Dr. Dov S. Zakheim, Assistant Under Secretary (Policy/Resources), Office of the Under Secretary for Policy; and Louis G. Michael, Assistant Under Secretary (Plans and Development), Office of the Under Secretary for Research and Engineering.

Hearings continue tomorrow.

COMMITTEE ORGANIZATION

Committee on Armed Services: Subcommittee on Readiness met for organizational purposes.

HOUSING AUTHORIZATION

Committee on Banking, Finance and Urban Affairs: Subcommittee on Housing and Community Development continued housing authorization hearings, including consideration of H.R. 1, Housing Act of 1985. Testimony was heard from Representatives Fish and Gilman; and representatives from various local governments.

Hearings continue tomorrow.

BUDGET PROPOSALS

Committee on the Budget: Held a hearing to receive the Administration's view on President Reagan's budget proposals for fiscal year 1986. Testimony was heard from David A. Stockman, Director, Office of Management and Budget.

IMPACT OF BUDGET PROPOSALS

Committee on Education and Labor: Continued oversight hearings on the impact of Administration's fiscal year 1986 budget proposals. Testimony was heard from Representative Ford of Tennessee; former Representative John Brademas, President, New York University; Jack Perry, New York State Senate; and public witnesses.

Hearings continue tomorrow.

PUBLIC POLICY OBJECTIVES AFFECTED BY CORPORATE TAKEOVERS

Committee on Energy and Commerce: Held a hearing on The Public Policy Objectives Affected by Corporate Takeovers—The Phillips Petroleum Case. Testimony was heard from Harrison J. Goldin, Comptroller, City of New York; and public witnesses.

CLEAN COAL TECHNOLOGIES

Committee on Energy and Commerce: Held a hearing on Clean Coal Technologies. Testimony was heard from William A. Vaughan, Assistant Secretary of Fossil Energy, Department of Energy and Frank Princiotta, Director, Air and Energy Engineering Research Laboratory, EPA; and public witnesses.

OVERSIGHT—IMPACT OF ILLEGAL AND UNFAIR TRADE PRACTICES ON INTERSTATE COMMERCE

Committee on Energy and Commerce: Held a hearing on the impact of illegal and unfair foreign trade practices on interstate commerce. Testimony was heard from public witnesses.

AID REQUEST FOR SOUTH ASIA

Committee on Foreign Affairs: Subcommittee on Asian and Pacific Affairs held a hearing on the Administration's fiscal year 1986 aid request for South Asia. Testimony was heard from public witnesses.

Hearings continue tomorrow.

DEPARTMENT OF STATE AUTHORIZATION

Committee on Foreign Affairs: Subcommittee on International Operations held a hearing on authorizing appropriations for the U.S. Department of State. Testimony was heard from George P. Shultz, Secretary of State.

CONDITION OF FEDERAL DEPOSIT INSURANCE FUNDS

Committee on Government Operations: Subcommittee on Commerce, Consumer, and Monetary Affairs held a hearing on the condition of Federal Deposit Insurance Funds for Savings and Loans and Banks. Testimony was heard from Edwin J. Gray, Chairman, Federal Home Loan Bank Board; Stanley C. Silverberg, Director, Division of Research and Strategic Planning, FDIC; Thomas J. Healey, Assistant Secretary for Domestic Finance, Department of the Treasury; and public witnesses.

Hearings continue tomorrow.

COMMITTEE FUNDING

Committee on House Administration: Met and considered committee funding resolutions for the following Committees: House Administration, House Information Systems; Government Operations, Education and Labor and Veterans' Affairs.

COMMITTEE BUSINESS

Committee on Interior and Insular Affairs: Ordered reported amended H.R. 99, American Conservation Corps Act of 1985.

OVERSIGHT—BUREAU OF MINES; U.S. GEOLOGICAL SURVEY; AND MINERALS MANAGEMENT SERVICE

Committee on Interior and Insular Affairs: Subcommittee on Mining and Natural Resources held an oversight hearing on fiscal year 1986 budget requests for the Bureau of Mines, U.S, Geological Survey, and the Minerals Management Service. Testimony was heard from Representative Boucher; from the following officials of the Department of the Interior: Robert Horton, Director, Bureau of Mines; and Dallas Peck, Director, U.S. Geological Survey; and public witnesses.

PACIFIC SALMON TREATY ACT

Committee on Merchant Marine and Fisheries: Ordered reported amended H.R. 1093, Pacific Salmon Treaty Act of 1985.

BUDGET—U.S. FISH AND WILDLIFE SERVICE AND NATIONAL MARINE FISHERIES SERVICE

Committee on Merchant Marine and Fisheries: Subcommittee on Fisheries and Wildlife Conservation and

the Environment received briefings on the U.S. Fish and Wildlife Service for fiscal year 1986 budget and on the National Marine Fisheries Service fiscal year 1986 budget. The Subcommittee was briefed by Robert A. Jantzen, Director, U.S. Fish and Wildlife Service, Department of the Interior; and William G. Gordon, Director, National Marine Fisheries Service, Department of Commerce.

COMMITTEE ORGANIZATION

Committee on Post Office and Civil Service: Met for organizational purposes.

MISCELLANEOUS MEASURES; COMMITTEE ORGANIZATION

Committee on Public Works and Transportation: Ordered reported the following bills: H.R. 1251, amended, to apportion one-half of the funds for construction of the National System of Interstate and Defense Highways for fiscal years 1985 and 1986 and substitute highway and transit projects for fiscal years 1984 and 1985; and H.R. 14, to designate the Federal Building and United States Courthouse in Ashland, Kentucky, as the "Carl D. Perkins Federal Building and United States Courthouse."

The Committee also approved an amendment to a previously approved construction prospectus.

Prior to this action, the Committee met for organizational purposes.

DOE TRANSPORTATION PROGRAM AUTHORIZATION

Committee on Science and Technology: Subcommittee on Transportation, Aviation, and Materials held a hearing on fiscal year 1986 Department of Energy Transportation Program Authorization. Testimony was heard from Patrick Collins, Under Secretary, Department of Energy; and public witnesses.

COMMITTEE ORGANIZATION

Committee on Small Business: Met for organizational purposes.

TAX REFORM AND OTHER TAX ISSUES

Committee on Ways and Means: Held a hearing on fundamental tax reform and other tax issues. Testimony was heard from James A. Baker III, Secretary of the Treasury.

NATIONAL FOREIGN INTELLIGENCE PROGRAM BUDGET

Permanent Select Committee on Intelligence: Subcommittee on Program and Budget Authorization met in executive session to hold a hearing on National Foreign Intelligence Program Budget. Testimony was heard from departmental witnesses.

Hearings continue tomorrow.

Joint Meeting

VETERANS PROGRAMS

Joint Hearings: Senate Committee on Veterans' Affairs continued joint hearings with the House Committee on Veterans' Affairs to review the legislative priorities of certain Veterans' organizations, receiving testimony from Thomas H. Miller, Waco, Texas, on behalf of the Blinded Veterans Association; Richard D. Hoover, Tucson, Arizona, on behalf of the Paralyzed Veterans of America; Thomas F. Sharpe, Troy, New York, on behalf of the Military Order of the Purple Heart; and Robert O. Muller, New York, New York, on behalf of the Vietnam Veterans of America.

Hearings continue on Tuesday, March 12.

♦♦♦♦♦♦♦♦♦♦♦♦

Thursday, February 28, 1985

Senate

Chamber Action

Routine Proceedings, pages 3992–4099

Measures Introduced: Twenty-three bills and nine resolutions were introduced, as follows: S. 536–558, S.J. Res. 67–70, and S. Res. 82–86.

Page 4029

Measures Reported: Reports were made as follows:

Special Report of the Special Committee on Aging, entitled "Developments in Aging: 1984, Volumes I and II" (S. Rept. No. 99–5).

Page 4029

Measures Passed:

Death of Senator Henry Cabot Lodge, Jr.: Senate agreed to S. Res. 83, relative to the death of Henry Cabot Lodge, Jr., late a Senator from the State of Massachusetts.

Page 4002

Omnibus Committee Funding Resolution of 1985: Senate agreed to S. Res. 85, authorizing expenditures by the committees of the Senate, after agreeing to the following amendment proposed thereto:

Dole (for Mathias) Amendment No. 15, relating to allowance for staff to assist Senators in connection with their membership on committees.

Page 4094

Senate Observers to Arms Reduction Negotiations: Senate agreed to S. Res. 86, relating to the Bipartisan Group of Senators designated (pursuant to S. Res. 19, 99th Congress) to act as Observers at Arms Reduction or Control Negotiations.

Page 4097

Appointment of Deputy Senate Legal Counsel: The President pro tempore was authorized to have 90 days after the beginning of the 99th Congress to appoint a Deputy Senate Legal Counsel.

Page 4097

Nominations Received: Senate received the following nominations:

Joseph H. Rodriguez, to be U.S. District Judge for the District of New Jersey.

Alice M. Batchelder, to be U.S. District Judge for the Northern District of Ohio.

Herman J. Weber, to be U.S. District Judge for the Southern District of Ohio.

Page 4099

Nominations Confirmed: Senate confirmed the following nominations:

Maj. Gen. Quinn H. Becker, to be the Surgeon General, United States Army.

3 Army nominations in the rank of general.

1 Air Force nomination in the rank of general.

1 National Oceanic and Atmospheric Administration nomination in the rank of admiral.

Routine lists of Navy, Air Force, Marine Corps, and National Oceanic and Atmospheric Administration nominations.

Page 4099

Messages From the President: Page 4028
Messages From the House: Page 4029
Measures Referred: Page 4029
Statements on Introduced Bills: Page 4030
Additional Cosponsors: Page 4064
Amendments Submitted: Page 4070
Committee Authority To Meet: Page 4070
Additional Statements: Page 4070

Recess: Senate convened at 12 noon, and recessed at 5:08 p.m. until 10 a.m., on Monday, March 4, 1985, in pro forma session. (For Senate's program, see the remarks of Senator Dole in today's Record on page 4098.)

Committee Meetings

APPROPRIATIONS—DEFENSE INTELLIGENCE

Committee on Appropriations: Subcommittee on Defense held closed hearings on proposed budget estimates for fiscal year 1986 for certain intelligence programs, receiving testimony from William J. Casey, Director of Central Intelligence; Vice Adm. E.A. Burkhalter, Jr., Director, Intelligence Community Staff; Lt. Gen. James A. Williams, Director, Defense Intelligence Agency; Lt. Gen. Lincoln D. Faurer, Director, National Security Agency, Department of Defense; and Jimmy D. Hill, Deputy Under Secretary of the Air Force for Space Systems.

Subcommittee will meet again on Tuesday, March 5.

APPROPRIATIONS—NATIONAL GALLERY OF ART/WOODROW WILSON CENTER

Committee on Appropriations: Subcommittee on the Interior and related agencies held hearings on proposed budget estimates for fiscal year 1986, receiving testimony in behalf of funds for their respective activities from J. Carter Brown, Director, National Gallery of Art; and James H. Billington, Director, Woodrow Wilson International Center for Scholars.

Subcommittee will meet again on Tuesday, March 5.

APPROPRIATIONS—TRANSPORTATION

Committee on Appropriations: Subcommittee on Transportation and Related Agencies resumed hearings on proposed budget estimates for fiscal year 1986 for the Department of Transportation, receiving testimony from Diane K. Steed, Administrator, National Highway Traffic Safety Administration.

Hearings continue on Tuesday, March 5.

AUTHORIZATIONS—DOD

Committee on Armed Services: Committee resumed hearings on proposed legislation authorizing funds for fiscal year 1986 for the Department of Defense, focusing on the binary chemical modernization program, receiving testimony from Gen. Glen K. Otis, USA, Commander-in-Chief, U.S. Army, Europe; Gen. Charles L. Donnelly, Jr., USAF, Commander-in-Chief, U.S. Air Force, Europe; Thomas J. Welch, Deputy Assistant to the Secretary of Defense for Atomic Energy and Chemical Matters; David Emery, Deputy Director, Arms Control and Disarmament Agency; Gen. Frederick J. Kroesen, USA, (Ret.), former Commander-in-Chief, U.S. Army, Europe; Gen. Robert J. Dixon, USAF, (Ret.), former Commander, Tactical Air Command; and Adm. Issac Kid, USN, (Ret.), former Commander-in-Chief, Atlantic.

Hearings continue tomorrow.

AUTHORIZATIONS—DOD

Committee on Armed Services: Subcommittee on Manpower and Personnel held hearings on proposed legislation authorizing funds for fiscal year 1986 for the Department of Defense, focusing on manpower and personnel issues, receiving testimony from Lawrence J. Korb, Assistant Secretary of Defense for Manpower, Installations, and Logistics; and James H. Webb, Jr., Assistant Secretary of Defense for Reserve Affairs.

Hearings were recessed subject to call.

AUTHORIZATIONS—DOD

Committee on Armed Services: Subcommittee on Sea Power and Force Projection held open and closed hearings on proposed legislation authorizing funds for fiscal year 1986 for the Department of Defense, focusing on the Navy's worldwide commitments and their implications for force structure, training, and readiness, receiving testimony from Vice Adm. James A. Lyons, Jr., USN, Deputy Chief of Naval Operations for Plans, Policy and Operations.

Subcommittee will meet again on Tuesday, March 5.

SALE OF CONRAIL

Committee on Commerce, Science, and Transportation: Committee concluded hearings on the proposed sale by the Federal Government of its interest in the Consolidated Rail Corporation (Conrail), after receiving testimony from Senators Specter, Heinz, Lautenberg, Moynihan, and D'Amato; L. Stanley Crane, Chairman and Chief Executive Officer, and Robert H. Platt, Executive Vice President for Finance and Administration, both of Consolidated Rail Corporation; John Riley, Administrator, Federal Railroad Administration; Thomas Saunders III, Morgan Stanley & Co., Incorporated, John S. Guest, Lehman Brothers, James M. Voytko, Paine-Webber, Inc., and Kenneth D. Brody, Goldman, Sachs and Company, all of New York, New York; William Mahoney, and Brian Freeman, both of the Railway Labor Executives Association, Robert Walker, Grand Trunk Western Railway, Carl E. Bagge, National Coal Association, and Kelvin Dowd, Eastern Coal Transportation Conference, all of Washington, DC; Richard Kilroy, Brotherhood of Railway and Airline Clerks, Rockville, Maryland; Fred Hardin, United Transportation Union, and Bruce T. Gordon, B.F. Goodrich, both of Cleveland, Ohio; Hays T. Watkins, CSX Corporation, Richmond, Virginia; Gordon Neuenschwander, Pittsburgh and Lake Erie Railroad, Pittsburgh, Pennsylvania; Timothy Mellon, Guilford Transportation Industries, New Haven, Connecticut; W. Jeffrey Hart, Mapco Coals, Inc., Tulsa, Oklahoma; Ronald M. Jacobson, Rohm and Haas, Philadelphia, Pennsylvania; Reeder Miller, A.E. Staley Manufacturing Company, Decatur, Illinois; Raymond R. Casey, Landmark, Inc., Columbus, Ohio; and Charles F. Wilkins, Ford Motor Company, Dearborn, Michigan.

AUTHORIZATIONS—SUPERFUND

Committee on Environment and Public Works: Committee resumed consideration of S. 51, authorizing funds through fiscal year 1990 for the Comprehensive Environmental Response, Compensation and Liability Act (Superfund), but did not complete action thereon and will meet again tomorrow.

NOMINATIONS

Committee on Foreign Relations: Committee ordered favorably reported the nominations of Max M. Kampelman, of the District of Columbia, to be Ambassador to the United States Office for Arms Reduction Negotiations, in Geneva, John G. Tower, of Texas, for the rank of Ambassador during his tenure of service as United States Negotiator on Strategic Nuclear Arms, and Maynard W. Glitman, of Vermont, for the rank of Ambassador during his tenure of service as United States Negotiator on Intermediate Range Nuclear Arms.

U.S. IN A GLOBAL ECONOMY

Committee on Foreign Relations: Committee continued hearings to review U.S. policy in a global economy, focusing on the impact of U.S. deficits and the strong dollar on trade, the effect of investment and capital flow in international markets, and the role of U.S. trade in changing markets, receiving testimony from Richard N. Cooper, Center for International Affairs, and Martin Feldstein, National Bureau of Economic Research, both of Cambridge, Massachusetts; and Henry W. Fowler, and Robert D. Hormats, both of Goldman Sachs & Company, New York, New York.

Hearings continue on Wednesday, March 6.

AUTHORIZATIONS--SBA

Committee on Small Business: Committee resumed hearings on S. 408, authorizing funds for fiscal years 1986, 1987, and 1988 for the Small Business Administration, receiving testimony from David A. Stockman, Director, Office of Management and Budget; James C. Sanders, Administrator, Small Business Administration; William Saigh, Lettuce Leaf, Inc., Clayton, Missouri; Cynthia L. Straus, Chem-Plate Industries, Inc., and Chicago Metal Finishers Institute, Elk Grove Village, Illinois; and Edward G. Green, Pandick Press, Inc., New York, New York.

Hearings continue on Thursday, March 7.

House of Representatives

Chamber Action

Bills Introduced: 54 public bills, H.R. 1334–1387; 2 private bills, H.R 1388 and 1389; and 11 resolutions, H.J. Res. 175–178, H. Con. Res. 72 and 73, and H. Res. 92–96 were introduced.

Page 4228

Bills Reported: Reports were filed as follows:

H. Res. 20, providing for the establishment of a Select Committee on Hunger (H. Rept. 99–12);

H. Res. 22, providing for the establishment of the Select Committee on Narcotics Abuse and Control (H. Rept. 99–13);

H. Res. 25, providing for the establishment of the Select Committee on Children, Youth, and Families (H. Rept. 99–14);

H. Res. 92, providing for agreeing to the Senate amendment to H.R. 1096, to authorize appropriations for famine relief and recovery in Africa (H. Rept. 99–15); and

H.R. 1093, Pacific Salmon Treaty Act of 1985, amended (H. Rept. 99–16).

Page 4228

Journal: By a yea-and-nay vote of 227 yeas to 178 nays with 1 voting "present", Roll No. 19, the House approved the Journal of Wednesday, February 27.

Page 4100

African Famine Relief Appropriations: House passed H.R. 1239, making urgent supplemental appropriations for the fiscal year ending September 30, 1985, for emergency famine relief and recovery in Africa.

Page 4114

H. Res. 86, the rule waiving certain points of order against the bill, was agreed to earlier by a voice vote.

Page 4109

Emergency Farm Credit Appropriations: By a yea-and-nay vote of 294 yeas to 115 nays, Roll No. 21, the House passed H.R. 1189, to provide additional emergency credit to farm producers; to provide funds to forego foreclosure and defer payment of indebtedness; and to determine damages caused by embargoes on the sale and delivery of agricultural commodities, either through direct embargo or failure to sell competitively.

Page 4133

A point of order was sustained against a motion to recommit the bill to the Committee on Appropriations with instructions to report the bill back forthwith containing an amendment to provide that the $1 billion appropriation for guaranteed loans be derived by transfer from unobligated balances in the Energy Security Reserve.

Page 4146

H. Res. 85, the rule under which the bill was considered, was agreed to earlier by a yea-and-nay vote of 260 yeas to 149 nays, Roll No. 20.

Page 4111

Interstate Highway Funds: By a yea-and-nay vote of 392 yeas to 4 nays, Roll No. 22, the House passed H.R. 1251, to apportion one-half of the funds for construction of the National System of Interstate and Defense Highways for fiscal years 1985 and 1986 and substitute highway and transit projects for fiscal years 1984 and 1985.

Page 4148

Agreed to the committee amendment in the nature of a substitute.

Page 4148

Agreed to amend the title.

Page 4156

Women's History Week: House passed H.J. Res. 50, designating the week beginning March 3, 1985, as "Women's History Week".

Page 4156

Carl D. Perkins Building: House passed H.R. 14, to designate the Federal Building and United States Courthouse in Ashland, Kentucky, as the "Carl D. Perkins Federal Building and United States Courthouse".

Page 4158

Quorum Calls—Votes: Four yea-and-nay votes developed during the proceedings of the House today and appear on pages 4100, 4113, 4147, 4156. There were no quorum calls.

Adjournment: Met at 11 a.m. and adjourned at 7:16 p.m.

Committee Meetings

BUDGET REVIEW

Committee on Agriculture: Ad Hoc Subcommittee on the Budget continued to meet to review fiscal year 1986 budget proposals. Will continue March 6.

ENERGY AND WATER APPROPRIATIONS

Committee on Appropriations: Subcommittee on Energy and Water held a hearing on remaining items. Testimony was heard from Maj. Gen. John F. Wall, Director of Civil Works.

INTERIOR APPROPRIATIONS

Committee on Appropriations: Subcommittee on Interior held a hearing on Secretary of the Interior. Testimony was heard from Donald P. Hodel, Secretary of the Interior.

LABOR-HHS-EDUCATION APPROPRIATIONS

Committee on Appropriations: Subcommittee on Labor-HHS-Education held a hearing on Secretary, Department of Health and Human Services. Testimony was heard from Margaret M. Heckler, Secretary, Department of Health and Human Services.

MILITARY CONSTRUCTION APPROPRIATIONS

Committee on Appropriations: Subcommittee on Military Construction held a hearing on Planning and Design, on Reprogramming Procedures. Testimony

was heard from the following officials of the Department of Defense: Capt. Micheal Dallam, USN, Director of Construction, Deputy Assistant Secretary of Defense (Installations); and William C. Coonce, Director for Construction, Office of the Assistant Secretary of Defense.

TRANSPORTATION APPROPRIATIONS

Committee on Appropriations: Subcommittee on Transportation held a hearing on the National Transportation Safety Board. Testimony was heard from James E. Burnett, Chairman, National Transportation Safety Board.

TREASURY-POSTAL SERVICE-GENERAL GOVERNMENT APPROPRIATIONS

Committee on Appropriations: Subcommittee on Treasury-Postal Service-General Government held a hearing on General Services Administration Supplementals and Rescissions, and on Office of Personnel Management Supplementals and Rescissions; and Administrative Conference of the United States. Testimony was heard from the following officials of GSA: Ray Fontaine, Comptroller; and William Early, Director of Budget; the following officials of the Administrative Conference of the U.S.: Loren A. Smith, Chairman; and Stephen Babcock, Executive Director; and Donald J. Devine, Director, Office of Personnel Management.

STRATEGIC DEFENSE INITIATIVE AND MX MISSILE

Committee on Armed Services: Subcommittee Defense Policy Panel held a hearing on defense policy and arms control implications of the MX missile and the Strategic Defense Initiative. Testimony was heard from public witnesses.

REAL ESTATE AND COST VARIATION REPORTS

Committee on Armed Services: Subcommittee on Military Installations and Facilities approved 20 real estate and 4 cost variation reports.

Prior to this action, the Subcommittee held a hearing on these reports. Testimony was heard from the following officials of the Department of the Army: Col. Robert Green, Chief of Engineers; and William J. Cronin, Chief of Legislative Services, Office of the Chief of Engineers, Army Corps of Engineers; from the following officials of the Department of the Navy: Capt. Jon R. Ives, Assistant Commander for Construction, Naval Facilities Engineering Command; and A. Jeffrey Roth, Consultant for Policy, Procedures and Legislation, Real Estate Division, Naval Facilities Engineering Command; from the following officials of the Department of the Air Force: Col. Joseph L. Hicks, Chief, Engineering and Services; and Anthony Jonkers, Real Property Division, Directorate of Engineering and Services.

DEFENSE AUTHORIZATION

Committee on Armed Services: Subcommittee on Procurement and Military Nuclear Systems continued hearings in executive session on procurement portion of the fiscal year 1986 Defense authorization request. Testimony was heard from the following officials of the Department of Defense: Mac C. Adams, Deputy Under Secretary for Tactical Warfare Programs; and Donald C. Latham, Assistant Secretary for Command, Control, Communications and Intelligence.

Hearings continue March 6.

DEFENSE AUTHORIZATION

Committee on Armed Services: Subcommittee on Readiness held a hearing on operation and maintenance portion of the fiscal year 1986 Defense authorization request. Testimony was heard from Paul Dube, Director for Operations, Office of the Assistant Secretary (Comptroller), Department of Defense; John E. Dexter, Director, Office of Policy and Program Coordination, Office of Assistant Secretary of Defense for Health Affairs; and Lt. Gen. Richard K. Saxer, Director of Defense Nuclear Agency.

Hearings continue March 6.

DEFENSE AUTHORIZATION

Committee on Armed Services: Subcommittee on Seapower and Strategic and Critical Materials held a hearing on Navy shipbuilding and conversion programs as they relate to the fiscal year 1986 Defense authorization request. Testimony was heard from Representatives Heftel and Dicks; Everett Pyatt, Assistant Secretary for Shipbuilding and Logistics, Department of the Navy; VAdm. Joseph Metcalf, III, Deputy Chief of Naval Operations for Surface Warfare; Capt. Robert W. Kestleloot, Director for Strategic Sealift, Office of the Chief of Naval Operations; and VAdm. Earl B. Fowler, Commander, Naval Sea Systems Command, Department of the Navy.

HOUSING AUTHORIZATION

Committee on Banking, Finance and Urban Affairs: Subcommittee on Housing and Community Development continued housing authorization hearings, including consideration of H.R. 1, Housing Act of 1985. Testimony was heard from public witnesses.

Hearings continue March 5.

BUDGET PROPOSALS

Committee on the Budget: Held a hearing to receive the Administration's legislative and budget agriculture proposals for fiscal year 1986. Testimony was heard from John R. Block, Secretary, Department of Agriculture.

IMPACT OF BUDGET PROPOSALS

Committee on Education and Labor: Continued oversight hearings on the impact of the Administration's fiscal year 1986 budget proposals. Testimony was heard from William Bennett, Secretary of Education; Ford B. Ford, Under Secretary, Department of Labor; Mary Jarratt, Assistant Secretary for Food and Consumer Services, USDA; and from the following officials of the Department of Health and Human Services: Dorcas R. Hardy, Assistant Secretary for Human Development Services; and Dr. Harvey Veith, Director, Office of Community Services.

Hearings continue March 5.

FEDERAL SECURITIES LAWS AND DISCLOSURES

Committee on Energy and Commerce: Subcommittee on Oversight and Investigations held a hearing on the oversight of the Federal securities laws and disclosures thereunder by the General Dynamics Corporation. Testimony was heard from public witnesses.

AID REQUEST FOR SOUTH ASIA

Committee on Foreign Affairs: Subcommittee on Asian and Pacific Affairs concluded hearings on the Administration's fiscal year 1986 aid request for South Asia. Testimony was heard from Bob Peck, Deputy Assistant Secretary, Bureau of Near East and South Asian Affairs, Department of State; Kenneth Burns, Deputy Assistant Secretary for Near East and South Asian Affairs, Department of Defense; and Charles Greenleaf, Assistant Administrator-Bureau for Asia, AID.

FOREIGN ASSISTANCE

Committee on Foreign Affairs: Subcommittee on Arms Control, International Security and Science held a hearing on foreign assistance legislation for fiscal year 1985. Testimony was heard from William Schneider, Under Secretary for Security Assistance, Science and Technology, Department of State; and Lt. Gen. Philip Gast, Director, Defense Security Assistance Agency.

FOREIGN ASSISTANCE

Committee on Foreign Affairs: Subcommittee on Europe and the Middle East held a hearing on fiscal year 1986 foreign assistance request for Egypt. Testimony was heard from Richard W. Murphy, Assistant Secretary, Bureau of Near Eastern and South Asian Affairs, Department of State; Maj. Gen. Kenneth D. Burns, Deputy Assistant Secretary for Near Eastern and South Asian Affairs, Department of Defense; and from the following officials of the Bureau of Near East, AID: W. Antoinette Ford, Assistant Administrator; and Bradshaw Langmaid, Deputy Assistant Administrator.

VOLUNTARY CONTRIBUTIONS TO INTERNATIONAL ORGANIZATIONS

Committee on Foreign Affairs: Subcommittee on Human Rights and International Organizations held a hearing on U.S. Voluntary Contributions to International Organizations and AID's Environmental Request. Testimony was heard from Roger Kirk, Principal Deputy Assistant Secretary, Bureau of International Organization Affairs, Department of State: J. William Middendorf II, U.S. Permanent Representative to the O.A.S.; from the following officials of AID: Dr. Nyle Brady, Senior Assistant Administrator, Bureau of Science and Technology; and Marilyn Zak, Human Rights Coordinator; former Representative Jonathan Bingham; and public witnesses.

EXPORT ADMINISTRATION AMENDMENTS ACT

Committee on Foreign Affairs: Subcommittee on International Economic Policy and Trade approved for full Committee action amended H.R. 28, Export Administration Amendments Act of 1985.

SOVIET POSTURE IN THE WESTERN HEMISPHERE

Committee on Foreign Affairs: Subcommittee on Western Hemisphere held a hearing on Soviet Posture in the Western Hemisphere. Testimony was heard from James Michel, Deputy Assistant Secretary for Inter-American Affairs, Department of State; Nestor D. Sanchez, Deputy Assistant Secretary for Inter-American Affairs, Department of Defense.

CONDITION OF FEDERAL DEPOSIT INSURANCE FUNDS

Committee on Government Operations: Subcommittee on Commerce, Consumer and Monetary Affairs continued hearings on condition of Federal Deposit Insurance Funds for Savings and Loans and Banks. Testimony was heard from public witnesses.

CONSTITUTIONALITY OF GAO'S PROTEST FUNCTION

Committee on Government Operations: Subcommittee on Legislation and National Security held a hearing on the constitutionality of the GAO's protest function. Testimony was heard from Charles A. Bowsher, Comptroller General; and public witnesses.

Hearings continue March 7.

COMMITTEE FUNDING

Committee on House Administration: Subcommittee on Accounts met and considered funding resolutions for the following Committees: District of Columbia; Ways and Means; Energy and Commerce; and Banking, Finance and Urban Affairs.

51-059 O-88-3 (Pt. 29)

PRINTING RESOLUTION

Committee on House Administration: Subcommittee on Procurement and Printing approved for full Committee action H. Res. 90, authorizing the printing as a House document of the committee print entitled "1985 Tax Guide for Older Americans".

CONTESTED ELECTION

Committee on House Administration: Task Force on Contested Elections *McCloskey* v. *McIntyre* met to consider committee business.

OVERSIGHT

Committee on Interior and Insular Affairs: Subcommittee on Energy and the Environment held oversight hearing on Nuclear Regulatory Commission authorization for fiscal years 1986 and 1987. Testimony was heard from the following officials of the NRC: Nunzio J. Palladino, Chairman; Thomas M. Roberts, James K. Asselstine, Frederick M. Bernthal, and Lando W. Zech, all Commissioners.

OVERSIGHT

Committee on Interior and Insular Affairs: Subcommittee on General Oversight, Northwest Power, and Forest Management held an oversight hearing on the Administration's budget proposals on repayment of the Federal investment in pacific northwest power and irrigation facilities. Testimony was heard from Peter Johnson, Administrator, Bonneville Power Administration; and public witnesses.

OVERSIGHT-FOREST SERVICE BUDGET REQUEST

Committee on Interior and Insular Affairs: Subcommittee on Public Lands and the Subcommittee on General Oversight, Northwest Power, and Forest Management held a joint oversight hearing on fiscal year 1986 budget request for the U.S. Forest Service. Testimony was heard from Representative Bosco; R. Max Peterson, Chief, Forest Service, USDA; and public witnesses.

BUDGET REPORT; GARRISON DIVERSION UNIT COMMISSION

Committee on Interior and Insular Affairs: Subcommittee on Water and Power approved for full Committee action budget recommendations for the March 15 report to the Committee on the Budget.

The Subcommittee also held a hearing on the recommendations of the Garrison Diversion Unit Commission and H.R. 1116, to implement certain recommendations made pursuant to Public Law 98-360. Testimony was heard from Representatives Dorgan and Conte; George Sinner, Governor, State of North Dakota; Robert N. Broadbent, Assistant Secretary for Water and Science, Department of the Interior; and public witnesses.

COMMITTEE ORGANIZATION

Committee on the Judiciary: Met for organizational purposes.

MARITIME AUTHORIZATION

Committee on Merchant Marine and Fisheries: Subcommittee on Merchant Marine held a hearing on H.R. 1157, to authorize appropriations for fiscal year 1986 for certain maritime programs of the Department of Transportation and the Federal Maritime Commission. Testimony was heard from Harold E. Shear, Administrator, Maritime Administration, Department of Transportation; Alan Green, Jr., Chairman, Federal Maritime Commission; Vice Adm. William H. Rowden, USN, Commander, Military Sealift Command, Department of the Navy; and public witnesses.

AFRICAN FAMINE RELIEF AND RECOVERY ACT

Committee on Rules: Granted a rule providing for agreeing to the Senate amendment to H.R. 1096, African Famine Relief and Recovery Act of 1985. Testimony was heard from Representatives de la Garza and Coleman of Missouri.

DOE AUTHORIZATION

Subcommittee on Science and Technology: Subcommittee on Energy Development and Applications held hearings on the Department of Energy's fiscal year 1986 authorization. Testimony was heard from Alvin W. Trivelpiece, Director, Office of Energy Research, Department of Energy; and public witnesses.

Hearings continue March 5.

DOE BUDGET

Subcommittee on Science and Technology: Subcommittee on Energy Research and Production continued hearings on the fiscal year 1986 Department of Energy Budget request for civilian research and development. Testimony was heard from public witnesses.

Hearings continue March 4.

NATIONAL BUREAU OF STANDARDS AUTHORIZATION

Committee on Science and Technology: Subcommittee on Science, Research and Technology continued hearings on fiscal year 1986 National Bureau of Standards Authorization. Testimony was heard from public witnesses.

Hearings continue March 6.

NASA AUTHORIZATION

Subcommittee on Science and Technology: Subcommittee on Space Science and Applications continued hearings on the fiscal year 1986 NASA authorization. Testimony was heard from the following officials of NASA: Dr. John Martin, Associate Administrator, Office of Aeronautics and Space Technology; and Isaac T. Gillam, Assistant Administrator for Commercial Programs.

Hearings continue March 5.

GOALS AND OBJECTIVES OF NATIONAL SCIENCE POLICY

Subcommittee on Science and Technology: Science Policy Task Force held a hearing on goals and objectives of national science policy. Testimony was heard from public witnesses.

Hearings continue March 7.

COMMITTEE ORGANIZATION

Committee on Ways and Means: Subcommittee on Health met for organizational purposes.

JAPANESE VOLUNTARY RESTRAINTS ON AUTO EXPORTS

Committee on Ways and Means: Subcommittee on Trade held a hearing on Japanese voluntary restraints on auto exports. Testimony was heard from William E. Brock, U.S. Trade Representative; and public witnesses.

Hearings continue March 4.

COMMITTEE ORGANIZATION

Select Committee on Aging: Met for organizational purposes.

NATIONAL FOREIGN INTELLIGENCE PROGRAM BUDGET

Permanent Select Committee on Intelligence: Subcommittee on Program and Budget Authorization met in executive session to continue hearings on National Foreign Intelligence Program Budget. Testimony was heard from departmental witnesses.

Hearings continue March 5.

Joint Meeting

JEC ANNUAL REPORT

Joint Economic Committee: Committee concluded hearings in preparation of its forthcoming annual report, after receiving testimony on the economic outlook for 1985 from Rudolph G. Penner, Director, Congressional Budget Office.

♦♦♦♦♦♦♦♦♦♦♦♦

Monday, March 4, 1985

Senate

Chamber Action

Routine Proceedings, page 4275

Senate convened at 10 a.m., in pro forma session, and recessed at 10:00:05 a.m., until 2 p.m., on Tuesday, March 5, 1985.

Committee Meetings

APPROPRIATIONS—LABOR/PRESIDENT'S COMMITTEE ON EMPLOYMENT OF THE HANDICAPPED

Committee on Appropriations: On Friday, March 1, the Subcommittee on Labor, Health and Human Services, Education, and Related Agencies held hearings on proposed budget estimates for fiscal year 1986 for the Department of Labor, receiving testimony in behalf of funds for their respective activities from Thomas C. Komarek, Assistant Secretary for Administration and Management, Donald J. Shasteen, Assistant Secretary for Veterans Employment and Training, J. Brian Hyland, Inspector General, Robert A. Rowland, Assistant Secretary for Occupational Safety and Health, Patrick R. Tyson, Deputy Assistant Secretary for Occupational Safety and Health, Paula White, Budget Officer, David A. Zegeer, Assistant Secretary for Mine Safety and Health, Thomas J. Shepick, Deputy Assistant Secretary for Mine Safety and Health, John A. Stockman, Acting Chief, Division of Budget and Finance, Office of Administration and Management, all of the Department of Labor; and Bernard Posner, Executive Director, President's Committee on Employment of the Handicapped.

Subcommittee will meet again on Tuesday, March 5.

AUTHORIZATIONS—DOD

Committee on Armed Services: Committee resumed closed hearings on proposed legislation authorizing funds for fiscal year 1986 for the Department of Defense, focusing on Soviet conventional forces, receiving testimony from Maj. Gen. Schuyler Bissell, USAF, Deputy Director, and Barbara Falkner, Chief, and Jeff Birkenstock, Senior Analyst, both of the Aerospace Forces Branch, Paul Fein and Steven Covington, both Intelligence Research Specialists, Theater Operations Section, Ground (Frontal) Forces Branch, all of the Soviet Warsaw Pact Division, and Robert Applebaugh, Aerospace Engineer, Aerodynamics Systems Branch, Weapons and Systems Division, all of the Defense Intelligence Agency.

Hearings continue tomorrow.

AUTHORIZATIONS—DOD

Committee on Armed Services: On Friday, March 1, the Committee continued hearings in open and closed session on proposed legislation authorizing funds for fiscal year 1986 for the Department of Defense, fo-

cusing on the status of the unified commands, receiving testimony from Gen. Bernard W. Rogers, USA, Commander in Chief U.S. European Command; and General Wallace H. Nutting, USA, Commander in Chief U.S. Readiness Command.

Hearings continue on Monday, March 4.

AUTHORIZATIONS—DOD

Committee on Armed Services: On Friday, March 1, the Subcommittee on Strategic and Theater Nuclear Forces resumed hearings on proposed legislation authorizing funds for fiscal year 1986 for the Department of Defense, focusing on strategic defense initiatives, receiving testimony from Zbigniew Brzezinski, Georgetown University, Washington, D.C., and Former Assistant to the President for National Security Affairs; and Fred Hoffman, Pan Heuristics, and Future Security Strategy Study, Santa Monica, California.

Subcommittee will meet again on Tuesday, March 5.

1986 BUDGET

Committee on the Budget: Committee began markup of the first concurrent resolution on the fiscal year 1986 budget, but did not complete action thereon, and will meet again tomorrow.

PACIFIC SALMON TREATY

Committee on Commerce, Science, and Transportation: On Friday, March 1, the Committee concluded hearings in conjunction with the National Ocean Policy Study on S. 516, to give effect to the Treaty Between the Government of the United States of America and the Government of Canada Concerning Pacific Salmon, focusing on providing the necessary authority to the United States for participation in the Pacific Salmon Commission and three advisory panels established by the Treaty, after receiving testimony from Edward J. Derwinski, Counselor, and Theodore Kronmiller, U.S. Negotiator, both of the Department of State; William Wilkerson, Washington Department of Fisheries, Bill Frank and Jim Harp, both of the Northwest Indian Fisheries Commission, all of Olympia, Washington; Norm Cohen, on behalf of the State of Alaska, Washington, D.C.; Allen Pinkham and S. Timothy Wapato, both of the Columbia River Inter-Tribal Fish Commission, Portland, Oregon; and Delbert Frank, Warm Springs Tribal Council, Warm Springs, Oregon.

ENERGY BUDGET

Committee on Energy and Natural Resources: Committee concluded oversight hearings to review those programs which fall within the jurisdiction of the committee as contained in the President's proposed budget for fiscal year 1986, focusing on the Department of Energy, after receiving testimony from John S. Herrington, Secretary of Energy.

FY 86 BUDGET/FOREST SERVICE, FEDERAL ENERGY REGULATORY COMMISSION, U.S. SYNTHETIC FUELS CORPORATION

Committee on Energy and Natural Resources: On Friday, March 1, the Committee resumed oversight hearings to review those programs which fall within the jurisdiction of the committee as contained in the President's proposed budget for fiscal year 1986, receiving testimony in behalf of funds for their respective activities from Douglas W. MacCleery, Deputy Assistant Secretary of Natural Resources and Environment, and R. Max Peterson, Chief, Lamar Beasley, Deputy Chief for Programs and Legislation, and Robert Gordon, Deputy Director for Budgeting, all of the Forest Service, all of the Department of Agriculture; Raymond J. O'Connor, Chairman, Federal Energy Regulatory Commission, Department of Energy; and Edward E. Noble, Chairman of the Board, and Thomas J. Corcoran, Vice Chairman, both of the U.S. Synthetic Fuels Corporation.

Hearings continue on Monday, March 4.

AUTHORIZATIONS—SUPERFUND

Committee on Environment and Public Works: On Friday, March 1, the Committee ordered favorably reported with amendments S. 51, authorizing funds through fiscal year 1990 for the Comprehensive Environmental Response, Compensation and Liability Act (Superfund) (P.L. 96–510).

House of Representatives

Chamber Action

Bills Introduced: 7 public bills, H.R. 1390–1396; and 3 resolutions, H.J. Res. 179, H. Con. Res. 74, and H. Res. 97 were introduced.

Page 4299

Speaker Pro Tempore: Read a letter from the Speaker wherein he designates Representative Wright to act as Speaker pro tempore for today.

Page 4276

Journal: By a yea-and-nay vote of 202 yeas to 87 nays with 2 voting "present", Roll No. 23, the House approved the Journal of Thursday, February 28.

Page 4276

Indiana Election Contest: By a yea-and-nay vote of 168 yeas to 167 nays, Roll No. 24, the House agreed to a motion to refer H. Res. 97, to seat Richard D. McIntyre, to the Committee on House Administration.

Page 4277

Presidential Messages: Received and read the following messages from the President:

Housing: Message wherein he transmits the nineteenth annual report of the Department of Housing and Urban Development during calendar year 1983—referred to the Committee on Banking, Finance and Urban Affairs;

Page 4289

Budget deferrals: Message wherein he transmits six new deferrals of budget authority of fiscal year 1985 totaling $58,900,000 and four revised deferrals totaling $110,566,481—referred to the Committee on Appropriations and ordered printed (H. Doc. 99–34); and

Page 4289

MX missile: Message wherein he transmits a report on continuing the acquisition of the MX missile—referred to the Committee on Armed Services and Appropriations and ordered printed (H. Doc. 99–33).

Page 4290

Joint Economic Committee: The Speaker appointed Representative Fiedler as a member of the Joint Economic Committee. Earlier, a letter was read and accepted from Representative Holt, wherein she resigned from that committee.

Page 4290

Quorum Calls—Votes: Two yea-and-nay votes developed during the proceedings of the House today and appear on pages 4276, 4289. There were no quorum calls.

Adjournment: Met at noon and adjourned at 2:36 p.m.

Committee Meetings

AGRICULTURE APPROPRIATIONS

Committee on Appropriations: Subcommittee on Agriculture, Rural Development and Related Agencies held a hearing on Soil Conservation Service. Testimony was heard from Peter C. Myers, Chief, Soil Conservation Service, USDA.

On March 1, the Subcommittee held a hearing on Packers and Stockyards Administration. Testimony was heard from the following officials of the USDA: C.W. McMillan, Assistant Secretary for Marketing and Inspection Services; Karen Darling, Deputy Assistant Secretary for Marketing and Inspection Services; and B.H. Jones, Administrator, Packers and Stockyards Administration.

COMMERCE, JUSTICE, STATE AND JUDICIARY APPROPRIATIONS

Committee on Appropriations: Subcommittee on Commerce, Justice, State and Judiciary held a hearing on Commission on Security and Cooperation in Europe and on the Marine Mammal Commission. Testimony was heard from Representative Fascell and Dr. William Evans, Chairman, Marine Mammal Commission.

On March 1, the Subcommittee held a hearing on the Federal Maritime Commission. Testimony was heard from Alan Green, Jr., Chairman, Federal Maritime Commission.

INTERIOR APPROPRIATIONS

Committee on Appropriations: Subcommittee on Interior held a hearing on Energy Information Administration. Testimony was heard from Helmut A. Merklein, Administrator, Energy Information Administration, Department of Energy.

LABOR-HHS-EDUCATION APPROPRIATIONS

Committee on Appropriations: Subcommittee on Labor-HHS-Education held a hearing on Department of Labor Rescissions and Supplementals. Testimony was heard from Thomas C. Komarek, Assistant Secretary for Administration and Management, Department of Labor.

LEGISLATIVE BRANCH APPROPRIATIONS

Committee on Appropriations: Subcommittee on Legislative Branch held a hearing on Railroad Accounting Principles Board and on the GAO. Testimony was heard from Charles A. Bowsher, Chairman, Railroad Accounting Principles Board and Comptroller General of the United States.

FOLGER THEATRE GRANT

Committee on House Administration: Task Force on Libraries and Memorials held a hearing on H.R. 1071, to authorize the Director of the Smithsonian Institution to make a grant to the Director of the Folger Theatre. Testimony was heard from the following officials of the Smithsonian Institution: Phillip S. Hughes, Under Secretary and John F. Jameson, Assistant Secretary for Administration.

DOE BUDGET

Committee on Science and Technology: Subcommittee on Energy Research and Production continued hearings on the fiscal year 1986 Department of Energy budget request for civilian research and development. Testimony was heard from John Davis, Director, Office of Nuclear Material, Safety and Safeguards, NRC; Robert N. Broadbent, Assistant Secretary for Water and Science, Department of the Interior; Sheldon Meyers, Acting Director, Office of Radiation Programs, EPA; and public witnesses.

Hearings continue tomorrow.

OVERSIGHT—FEMA

Committee on Science and Technology: Subcommittee on Investigations and Oversight held an oversight hearing on Federal Emergency Management Agency.

Testimony was heard from the following officials of FEMA: Louis Giuffrida, Director; and Robert Morris, Deputy Director; and public witnesses.

JAPANESE VOLUNTARY RESTRAINTS ON AUTO EXPORTS

Committee on Ways and Means: Subcommittee on Trade concluded hearings on Japanese voluntary restraints on auto exports. Testimony was heard from Representative Lundine; and public witnesses.

Résumé of Congressional Activity

FIRST SESSION OF THE NINETY-NINTH CONGRESS

The first table gives a comprehensive résumé of all legislative business transacted by the Senate and House. The second table accounts for all nominations submitted to the Senate by the President for Senate confirmation.

DATA ON LEGISLATIVE ACTIVITY

January 3 through February 28, 1985

	Senate	*House*	*Total*
Days in session	22	18	. .
Time in session	105 hrs., 36′	69 hrs., 40′	. .
Congressional Record:			
Pages of proceedings	2,440	948	3,388
Extensions of Remarks	. .	. .	726
Public bills enacted into law	2	. .	2
Private bills enacted into law	. .	. .	. .
Bills in conference	. .	. .	. .
Bills through conference	. .	. .	. .
Measures passed, total	51	38	89
Senate bills	1	. .	. .
House bills	1	7	. .
Senate joint resolutions	3	2	. .
House joint resolutions	. .	1	. .
Senate concurrent resolutions	4	4	. .
House concurrent resolutions	1	1	. .
Simple resolutions	41	23	. .
Measures reported, total	*12	*14	26
Senate bills	2	. .	. .
House bills	. .	7	. .
Senate joint resolutions	2	. .	. .
House joint resolutions	. .	. .	. .
Senate concurrent resolutions	. .	. .	. .
House concurrent resolutions	. .	. .	. .
Simple resolutions	8	7	. .
Special reports	2	2	. .
Conference reports	. .	. .	. .
Measures pending on calendar	5	5	. .
Measures introduced, total	737	1,736	2,473
Bills	558	1,389	. .
Joint resolutions	70	178	. .
Concurrent resolutions	23	73	. .
Simple resolutions	86	96	. .
Quorum calls	6	1	. .
Yea-and-nay votes	17	20	. .
Recorded votes	. .	1	. .
Bills vetoed	. .	. .	. .
Vetoes overridden	. .	. .	. .

* These figures include all measures reported, even if there was no accompanying report. A total of 5 reports have been filed in the Senate, a total of 16 have been filed in the House.

DISPOSITION OF EXECUTIVE NOMINATIONS

January 3 through February 28, 1985

Civilian nominations (other than lists), totaling 134, disposed of as follows:	
Confirmed	17
Unconfirmed	116
Withdrawn	1
Civilian nominations (lists), totaling 463, disposed of as follows:	
Confirmed	21
Unconfirmed	442
Army nominations, totaling 2,369, disposed of as follows:	
Confirmed	947
Unconfirmed	1,422
Navy nominations, totaling 5,006, disposed of as follows:	
Confirmed	4,495
Unconfirmed	511
Air Force nominations, totaling 6,148, disposed of as follows:	
Confirmed	5,985
Unconfirmed	163
Marine Corps nominations, totaling 791, disposed of as follows:	
Confirmed	791

Summary

Total nominations received	14,911
Total confirmed	12,256
Total unconfirmed	2,654
Total withdrawn	1

Tuesday, March 5, 1985

Senate

Chamber Action

Routine Proceedings, pages 4404–4533

Measures Introduced: Thirty-three bills and nine resolutions were introduced, as follows: S. 559–591, S.J. Res. 71–73, S. Con. Res. 24, and S. Res. 87–91.

Page 4454

Measures Reported: Reports were made as follows:

Special Report entitled "History, Jurisdiction, and Summary of Legislative Activities of the Committee on Energy and Natural Resources during the 98th Congress" (S. Rept. No. 99–6)

S. 469, to rescind certain budget authority proposed to be rescinded in a special message transmitted to the Congress by the President on February 6, 1985, in accordance with section 1012 of the Impoundment Control Act of 1974 and section 2901 of the Deficit Reduction Act of 1984, with an amendment. (S. Rept. No. 99–7)

H.R. 1239, making urgent supplemental appropriations for the fiscal year ending September 30, 1985, for emergency relief and recovery in Africa, and for other purposes, with amendments. (S. Rept. No. 99–8)

Page 4454

Measures Passed:

Committee Assignments—Minority: Senate agreed to S. Res. 87, making minority party appointments to Senate committees for the 99th Congress, as follows:

Committee on the Budget: Senators Chiles, Hollings, Johnston, Sasser, Hart, Metzenbaum, Riegle, Moynihan, Exon, and Lautenberg.

Committee on Rules and Administration: Senators Ford, Pell, Byrd, Inouye, DeConcini, Simon, and Gore.

Committee on Small Business: Senators Bumpers, Nunn, Sasser, Baucus, Levin, Dixon, Boren, Harkin, and Kerry.

Committee on Veterans' Affairs: Senators Cranston, Matsunaga, DeConcini, Mitchell, and Rockefeller.

Select Committee on Ethics: Senators Heflin, Pryor, and Long.

Select Committee on Indian Affairs: Senators Melcher, Inouye, DeConcini, and Burdick.

Special Committee on Aging: Senators Glenn, Chiles, Melcher, Pryor, Bradley, Burdick, Dodd, Johnston, and Bingaman.

Joint Economic Committee: Senators Bentsen, Proxmire, Kennedy, and Sarbanes.

Page 4433

Amending Senate Rules: Senate agreed to S. Res. 88, amending paragraphs 3 (a) and (c) of rule XXV of the Standing Rules of the Senate, relating to committee membership.

Page 4433

Committee Assignments—Majority: Senate agreed to S. Res. 89, making additional majority party appointments to Senate committees for the 99th Congress and electing chairmen of such committees, as follows:

Committee on Rules and Administration: Senators Mathias (Chairman), Hatfield, McClure, Helms, Warner, Dole, Stevens, and Garn.

Committee on Small Business: Senators Weicker (Chairman), Boschwitz, Gorton, Nickles, Rudman, D'Amato, Kasten, Pressler, Goldwater, and ———.

Committee on Veterans' Affairs: Senators Murkowski (Chairman), Simpson, Thurmond, Stafford, Specter, Denton, and Boschwitz.

Select Committee on Ethics: Senators Rudman (Chairman), Helms, and Kassebaum.

Special Committee on Aging: Senators Heinz (Chairman), Cohen, Pressler, Grassley, Wilson, Warner, Evans, Denton, Nickles, and Hawkins.

Select Committee on Indian Affairs: Senators Andrews (Chairman), Goldwater, Gorton, Murkowski, and Abdnor.

Joint Economic Committee: Senators Abdnor (Vice Chairman), Roth, Symms, Mattingly, D'Amato, and Wilson.

Page 4437

Interstate Highway Funds: Senate passed H.R. 1251, to apportion one-half of the funds for construction of the National System of Interstate and Defense Highways for fiscal years 1985 and 1986 and substitute highway and transit projects for fiscal years 1984 and 1985.

Page 4438

Directing Senate Legal Counsel: Senate agreed to S. Res. 91, directing Senate Legal Counsel to intervene in the name of the Senate in the case of *Lear Siegler, Inc., etc.* v. *John Lehman, etc., et al.*, before the United States District Court for the Central District of California.

Page 4531

Joint Meeting: The Assistant Majority Leader announced that the Senate will meet in Joint Meeting with the House of Representatives on Wednesday, March 6, for an address by Prime Minister Bettino Craxi, of Italy.

Page 4533

Messages From the President: Senate received the following messages from the President:

Received on March 1, during the recess:

(1) Reporting six new deferrals of budget authority for 1985 totaling $58,900,000, and four revised deferrals now totaling $110,566,481, affecting the Departments of Agriculture, Health and Human Services, Justice, and Labor. Referred jointly to the Committees on the Budget, Appropriations, Agriculture, Nutrition, and Forestry, Finance, Judiciary, and Labor and Human Resources. (PM–24)

(2) Transmitting the Nineteenth Annual Report of the Department of Housing and Urban Development, covering calendar year 1983. Referred to the Committee on Banking, Housing, and Urban Affairs. (PM–25)

Received on March 4, during the recess:

(3) Reporting on the Peacekeeper missile, containing the assessment of the requirement for Peacekeeper and anticipated impact of the continued procurement of Peacekeeper missiles, pursuant to the provisions of P.L. 98–525, Section 110 of October 19, 1984. Referred to the Committee on Armed Services. (PM–26)

Received today:

(4) Transmitting the Supplementary Agreement between the United States and Italian Republic on the matter of social security, signed in Rome, on April 17, 1984. Referred to the Committee on Finance. (PM–27)

Page 4449

Nominations Received: Senate received the following nominations:

Received on March 4, during the recess:

Donald E. Shasteen, of Maryland, to be Assistant Secretary of Labor for Veterans' Employment.

John H. Moore, of California, to be Deputy Director of the National Science Foundation.

Received today:

John R. Norton III, of Arizona, to be Deputy Secretary of Agriculture.

William L. Ball III, of Georgia, to be an Assistant Secretary of State.

4 Army nominations in the rank of general.

4 Navy nominations in the rank of admiral.

Page 4533

Nominations Confirmed: Senate confirmed the following nominations:

Max M. Kampelman, of the District of Columbia, to be Ambassador to the United States Office for Arms Reduction Negotiations in Geneva.

John G. Tower, of Texas, for the rank of Ambassador during his tenure of service as United States Negotiator on Strategic Nuclear Arms.

Maynard W. Glitman, of Vermont, for the rank of Ambassador during his tenure of service as United States Negotiator on Intermediate Range Nuclear Arms.

Lando W. Zech, Jr., of Virginia, to be a Member of the Nuclear Regulatory Commission.

Page 4533

Messages From the President: Page 4449

Messages From the House: Page 4450

Measures Referred: Page 4450

Measures Ordered Held at Desk: Page 4450

Measures Ordered Placed on Calendar: Page 4450

Petitions and Memorials: Page 4452

Communications: Page 4450

Statements on Introduced Bills: Page 4456

Additional Cosponsors: Page 4492

Notices of Hearings: Page 4499

Committee Authority To Meet: Page 4499

Additional Statements: Page 4499

Recess: Senate convened at 2 p.m., and recessed at 6:48 p.m., until 12 noon, Wednesday, March 6, 1985. (For Senate's program, see the remarks of Senator Simpson in today's Record on page 4533.)

Committee Meetings

BUSINESS MEETING

Committee on Appropriations: Committee ordered favorably reported the following bills:

H.R. 1239, making urgent supplemental appropriations for fiscal year ending September 30, 1985, for emergency relief and recovery in Africa, with amendments; and

S. 469, to rescind certain budget authority proposed to be rescinded in a special message transmitted to the Congress by the President on February 6, 1985, in accordance with section 1012 of the Impoundment Control Act of 1974 and section 2901 of the Deficit Reduction Act of 1984, with an amendment.

APPROPRIATIONS—AGRICULTURE

Committee on Appropriations: Subcommittee on Agriculture, Rural Development, and Related Agencies held hearings on proposed budget estimates for fiscal year 1986 for the Department of Agriculture, receiving testimony from John R. Block, Secretary, Randy M. Russell, Deputy Assistant Secretary for Economics, and Stephen B. Dewhurst, Budget Officer, all of the Department of Agriculture.

Subcommittee will meet again on Thursday, March 7.

APPROPRIATIONS—TVA

Committee on Appropriations: Subcommittee on Energy and Water Development held hearings on proposed budget estimates for fiscal year 1986 for energy and water development programs, receiving testimony in behalf of funds for the Tennessee Valley Authority from Charles H. Dean, Jr., Chairman, and Richard M. Freeman, and John B. Waters, both Directors, all of the TVA.

Subcommittee will meet again on Thursday, March 7.

APPROPRIATIONS—FISH AND WILDLIFE SERVICE

Committee on Appropriations: Subcommittee on the Interior and Related Agencies held hearings on proposed budget estimates for fiscal year 1986, receiving testimony in behalf of funds for their respective activities from J. Craig Potter, Acting Assistant Secretary of the Interior for Fish and Wildlife and Parks; and Robert A. Jantzen, Director, U.S. Fish and Wildlife Service, Department of the Interior.

Subcommittee will meet again tomorrow.

APPROPRIATIONS—ARMY PROGRAMS

Committee on Appropriations: Subcommittee on Defense held hearings on proposed budget estimates for fiscal year 1986 for the Department of Defense, receiving testimony in behalf of certain Army programs from John O. Marsh, Jr., Secretary of the Army, and Gen. John A. Wickham, Jr., Chief of Army Staff.

Subcommittee will meet again on Thursday, March 7.

APPROPRIATIONS—HEALTH AND HUMAN SERVICES

Committee on Appropriations: Subcommittee on Labor, Health and Human Services, Education, and Related Agencies held hearings on proposed budget estimates for fiscal year 1986 for the Department of Health and Human Services, receiving testimony from Margaret M. Heckler, Secretary, Department of Health and Human Services.

Hearings continue tomorrow.

APPROPRIATIONS—FEDERAL HIGHWAY ADMINISTRATION/PANAMA CANAL COMMISSION

Committee on Appropriations: Subcommittee on Transportation and Related Agencies held hearings on proposed budget estimates for fiscal year 1986, receiving testimony in behalf of funds for their respective activities from Ray A. Barnhart, Administrator, Federal Highway Administration, Department of Transportation; and Dennis P. McAuliffe, Administrator, and William R. Gianelli, Chairman of the Board, both of the Panama Canal Commission.

Subcommittee will meet again on Thursday, March 7.

D.C. DEPARTMENT OF CORRECTIONS

Committee on Appropriations: Subcommittee on the District of Columbia held oversight hearings on activities of the District of Columbia Department of Corrections, receiving testimony from Mayor Marion S. Barry, Jr., Richard Ben Veniste, Chairman, Advisory Committee on Corrections Education Reform, and Wilhelmina Rolark, Chairman, D.C. Judiciary Committee, all of the District of Columbia Government; and Joseph diGenova, U.S. Attorney for the District of Columbia.

Hearings were recessed subject to call.

AUTHORIZATIONS—DOD

Committee on Armed Services: Committee continued closed hearings on proposed legislation authorizing funds for fiscal year 1986 for the Department of Defense, focusing on Army tactical program issues, receiving testimony from J.R. Sculley, Assistant Secretary of the Army for Research, Development and Acquisition, and Lt. Gen. Louis C. Wagner, Jr., Deputy Chief of Army Staff for Research, Development and Acquisition.

Hearings continue on Thursday, March 7.

AUTHORIZATIONS—DOD

Committee on Armed Services: Subcommittee on Sea Power and Force Projection resumed open and closed hearings on proposed legislation authorizing funds for fiscal year 1986 for the Department of Defense, focusing on the Navy's shipbuilding and procurement programs, receiving testimony from Everett Pyatt, Assistant Secretary of the Navy for Shipbuilding and Logistics; Vice Adm. Earl B. Fowler, Commander, Naval Sea Systems Command; Vice Adm. Joseph Metcalf III, Deputy Chief of Naval Operations for Surface Warfare; Vice Adm. N.R. Thunman, Deputy Chief of Naval Operations for Submarine Warfare; Vice Adm. E.H. Martin, Deputy Chief of Naval Operations for Air Warfare; and Ronald G. Garant, Director, Investment and Development Division, Office of the Chief of Naval Operations.

Subcommittee will meet again on Thursday, March 7.

AUTHORIZATIONS—DOD

Committee on Armed Services: Subcommittee on Strategic and Theater Nuclear Forces resumed open and closed hearings on proposed legislation authorizing funds for fiscal year 1986 for the Department of Defense, focusing on air breathing deterrent, receiving testimony from Thomas E. Cooper, Assistant Secretary of the Air Force for Research, Development and Logistics; Lt. Gen. Robert D. Russ, Deputy Chief of Air Force Staff for Research, Development and Acquisition; Maj. Gen. Harold J.M. Williams, Director of Operational Requirements, Deputy Chief of Air Force Staff for Research, Development and Acquisition; and Maj. Gen. John A. Shaud, Director of Plans, Deputy Chief of Air Force Staff for Plans and Operations.

Hearings continue tomorrow.

1986 BUDGET

Committee on the Budget: Committee continued markup of the first concurrent resolution on the fiscal year 1986 budget, but did not complete action thereon, and will meet again tomorrow.

NOMINATIONS

Committee on Commerce, Science, and Transportation: Committee concluded hearings on the nominations of Carol G. Dawson, of Virginia, to be a Commissioner of the Consumer Product Safety Commission, and Mary L. Azcuenaga, of the District of Columbia, to be a Federal Trade Commissioner, after the nominees testified and answered questions in their own behalf. Ms. Dawson was introduced by Senators Warner and Trible.

PACIFIC SALMON TREATY

Committee on Foreign Relations: Committee ordered favorably reported the Treaty Between the Government of the United States of America and the Government of Canada Concerning Pacific Salmon. (Treaty Doc. No. 99-2.)

GENOCIDE CONVENTION

Committee on Foreign Relations: Committee held hearings on the Convention on the Prevention and Punishment of the Crime of Genocide (Exec. O, 81st Cong., 1st sess.), receiving testimony from Elliott Abrams, Assistant Secretary of State for Human Rights and Humanitarian Affairs; Davis Robinson, Legal Advisor, Department of State; Ralph W. Tarr, Acting Assistant Attorney General, Office of Legal Counsel, Department of Justice; Grover Rees, University of Texas Law School, Austin; John Norton Moore, University of Virginia, Charlottesville; Robert A. Friedlander, Ohio Northern University, Ada; Elie Wiesel, Boston University, Boston, Massachusetts; Howard J. Phillips, Conservative Caucus, Vienna, Virginia; and Thomas Buergenthal, The American University, John C. Shepherd, American Bar Association, Phyllis Schlafly, Eagle Forum, and Trisha Kasten, Liberty Lobby, all of Washington, DC.

Hearings were recessed subject to call.

AUTHORIZATIONS—IMMIGRATION AND NATURALIZATION SERVICE

Committee on the Judiciary: Subcommittee on Immigration and Refugee Policy concluded hearings on proposed legislation authorizing funds for the Immigration and Naturalization Service, Department of Justice, and to review those programs administered by the I.N.S., after receiving testimony from Alan C. Nelson, Commissioner, Immigration and Naturalization Service, Department of Justice.

INTELLIGENCE AUTHORIZATIONS

Select Committee on Intelligence: Committee resumed closed hearings on proposed legislation authorizing funds for fiscal year 1986 for the intelligence community, receiving testimony from central intelligence officials.

Hearings continue tomorrow.

House of Representatives

Chamber Action

Bills Introduced: 31 public bills, H.R. 1397–1427; 2 private bills, H.R. 1428 and 1429; and 6 resolutions, H.J. Res. 180–183, and H. Con. Res. 75 and 76 were introduced.

Page 4400

Presidential Message—U.S.-Italy Social Security Agreement: Received and read a message from the President wherein he transmits the Supplemental Agreement between the United States of America and the Italian Republic on the matter of social security—referred to the Committee on Ways and Means and ordered printed (H. Doc. 99–36).

Page 4330

Suspensions: House voted to suspend the rules and pass the following bills:

Statue of Liberty coin: H.R. 47, amended, to provide for the minting of coins in commemoration of the centennial of the Statue of Liberty; and

Page 4330

Pacific salmon treaty: H.R. 1093, amended, to give effect to the Treaty Between the Government of the United States of America and the Government of Canada Concerning Pacific Salmon, signed at Ottawa, January 28, 1985.

Page 4335

African Famine Relief/Farm Credit: By a yea-and-nay vote of 255 yeas to 168 nays, Roll No. 27, the House agreed to H. Res. 92, providing for agreeing to the Senate amendment to H.R. 1096, to authorize appropriations for famine relief and recovery in Africa. Pursuant to H. Res. 92, the Senate amendment to H.R. 1096 was agreed to—clearing the measure for the President.

Earlier, agreed to order the previous question on the resolution by a yea-and-nay vote of 239 yeas to 185 nays, Roll No. 26.

Page 4347

Quorum Calls—Votes: One quorum call and two yea-and-nay votes developed during the proceedings of the House today and appear on pages 4357, 4360, 4361.

Adjournment: Met at noon and adjourned at 6:39 p.m.

Committee Meetings

FARM ISSUES

Committee on Agriculture: Held a hearing on general farm issues. Testimony was heard from public witnesses.

AGRICULTURE APPROPRIATIONS

Committee on Appropriations: Subcommittee on Agriculture, Rural Development and Related Agencies held a hearing on Agricultural Stabilization and Conservation Service. Testimony was heard from the following officials of the USDA: Daniel Amstutz, Under Secretary for International Affairs and Commodity Programs; and Everett Rank, Administrator, Agricultural Stabilization and Conservation Service.

COMMERCE, JUSTICE, STATE AND JUDICIARY APPROPRIATIONS

Committee on Appropriations: Subcommittee on Commerce, Justice, State and Judiciary held a hearing on Federal Communications Commission. Testimony was heard from Mark S. Fowler, Chairman, FCC.

DEFENSE APPROPRIATIONS

Committee on Appropriations: Subcommittee on Defense held a hearing on fiscal year 1986 Navy Posture. Testimony was heard from John Lehman, Secretary of the Navy; Adm. James D. Watkins, Chief of Naval Operations; and Gen. Paul S. Kelley, Commandant, USMC.

ENERGY AND WATER DEVELOPMENT APPROPRIATIONS

Committee on Appropriations: Subcommittee on Energy and Water Development held a hearing on Tennessee Valley Authority. Testimony was heard from Charles Dean, Jr., Chairman, TVA.

HUD-INDEPENDENT AGENCIES APPROPRIATIONS

Committee on Appropriations: Subcommittee on HUD-Independent Agencies held a hearing on Veterans' Administration. Testimony was heard from Harry Walters, Administrator, VA.

Hearings continue tomorrow.

INTERIOR APPROPRIATIONS

Committee on Appropriations: Subcommittee on Interior held a hearing on Resource Management. Testimony was heard from public witnesses.

Hearings continue tomorrow.

LABOR-HHS-EDUCATION APPROPRIATIONS

Committee on Appropriations: Subcommittee on Labor-HHS-Education held a hearing on Department of Education Rescissions and Supplementals and on Department of Health and Human Services Rescissions and Supplementals. Testimony was heard from Gary L. Bauer, Deputy Under Secretary, Office of Planning, Budget and Evaluation, Department of Education; and John J. O'Shaughnessy, Assistant Secretary for Management and Planning, Department of Health and Human Services.

LEGISLATIVE BRANCH APPROPRIATIONS

Committee on Appropriations: Subcommittee on Legislative Branch held a hearing on Joint Economic Committee. Testimony was heard from Representative Obey.

The Subcommittee also heard testimony from public witnesses.

TRANSPORTATION APPROPRIATIONS

Committee on Appropriations: Subcommittee on Transportation held a hearing on Inspector General. Testimony was heard from Joseph Welsch, Inspector General, Department of Transportation.

TREASURY-POSTAL SERVICE APPROPRIATIONS

Committee on Appropriations: Subcommittee on Treasury-Postal Service held a hearing on U.S. Customs Service, and the U.S. Mint. Testimony was heard from the following officials of the Department of the Treasury: John M. Walker, Jr., Assistant Secretary, Enforcement and Operations; William von Raab, Commissioner of Customs; Katherine D. Ortega, Treasurer; and Donna Pope, Director, U.S. Mint.

CONDUCT OF MONETARY POLICY

Committee on Banking, Finance and Urban Affairs: Subcommittee on Domestic Monetary Policy continued hearings on the Conduct of Monetary Policy. Testimony was heard from public witnesses.

INDUSTRIAL COMPETITIVENESS

Committee on Banking, Finance and Urban Affairs: Subcommittee on Economic Stabilization held a hearing on the Report of the President's Commission on Industrial Competitiveness. Testimony was heard from John Young, Chairman, President's Commission on Industrial Competitiveness; and a public witness.

CURRENCY AND FOREIGN TRANSACTIONS REPORTING ACT

Committee on Banking, Finance and Urban Affairs: Subcommittee on Financial Institutions Supervision, Regulation and Insurance held a briefing on 1970 Currency and Foreign Transactions Reporting Act. The Subcommittee was briefed by John M. Walker, Jr., Assistant Secretary, Enforcement and Operations, Department of the Treasury; and James Harmon, Jr., Executive Director and Chief Counsel, President's Commission on Organized Crime.

HOUSING AUTHORIZATION

Committee on Banking, Finance and Urban Affairs: Subcommittee on Housing and Community Development continued housing authorization hearings, including consideration of H.R. 1, Housing Act of 1985. Testimony was heard from Representative Molinari; and public witnesses.

Hearings continue tomorrow.

HUD BUDGET

Committee on the Budget: Held a hearing on the Administration's proposed budget for HUD for fiscal year 1986. Testimony was heard from Samuel Pierce, Secretary, Department of Housing and Urban Development.

IMPACT OF BUDGET PROPOSALS

Committee on Education and Labor: Concluded oversight hearings on the impact of Administration's fiscal year 1986 budget proposals on programs. Testimony was heard from William Bennett, Secretary of Education; and public witnesses.

FOREIGN ASSISTANCE—AFRICA

Committee on Foreign Affairs: Subcommittee on Africa held a hearing on foreign assistance request for Africa fiscal year 1986. Testimony was heard from Mark L. Edelman, Assistant Administrator, Bureau of African Affairs, AID; and from the following officials of the Department of State: Frank G. Wisner, Deputy Assistant Secretary, Bureau of African Affairs; and Thomas Nassif, Deputy Assistant Secretary, Bureau of Near Eastern and South Asian Affairs.

COUNTER-TERRORISM

Committee on Foreign Affairs: Subcommittee on Arms Control, International Security and Science and the Subcommittee on International Operations held a joint oversight hearing on the Office for Counter-Terrorism and Emergency Planning and on the Anti-Terrorism Training Assistance Program. Testimony was heard from the following officials of the Department of State: Robert B. Oakley, Director, Office for Counter-Terrorism and Emergency Planning; and Edward Marks, Deputy Director for Counter-Terrorism Programs, Office for Counter-Terrorism and Emergency Planning.

AID TO KOREA

Committee on Foreign Affairs: Subcommittee on Asian and Pacific Affairs and the Subcommittee on Human Rights and International Organizations held a joint hearing on the Administration's fiscal year 1986 aid request for Korea. Testimony was heard from William E. Brown, Deputy Assistant Secretary, East Asian Affairs, Department of State; James Kelly, Deputy Assistant Secretary, East Asian Affairs, Department of Defense; and public witnesses.

TRADE DEFICIT

Committee on Foreign Affairs: Subcommittee on International Economic Policy and Trade held a hearing on the Trade Deficit: Causes and Cures. Testimony was heard from David C. Mulford, Assistant Secretary for International Affairs, Department of the Treasury; Geza Feketekuty, Senior Assistant, Office of U.S. Trade Representative; and public witnesses.

USIA AUTHORIZATION

Committee on Foreign Affairs: Subcommittee on International Operations held a hearing on authorizing appropriations for the U.S. Information Agency. Testimony was heard from the following officials of USIA: Eugene Pell, Acting Director, Voice of America; Stanley M. Silverman, Comptroller; Brian Dowling, Director, Office of Security; Ronald L. Trowbridge, Associate Director, Educational and Cultural Affairs; Al Snyder, Director, Television and Film Service; Phillip Rogers, Director, Office of Contracts; and Bob Komoza, Deputy Chief of Engineering, and a public witness.

ASSISTANCE FOR LATIN AMERICA AND THE CARIBBEAN

Committee on Foreign Affairs: Subcommittee on Western Hemisphere held a hearing on requests for economic and military assistance for Latin America and the Caribbean for fiscal year 1986 and 1987. Testimony was heard from Langhorne A. Motley, Assistant Secretary for Inter-American Affairs, Department of State; Gen. Philip C. Gast, Director, Defense Security Assistance Agency, Department of Defense; and Marshall Brown, Deputy Assistant Administrator, Bureau for Latin America and the Caribbean, AID.

AMERICA'S FARM CRISIS

Committee on Government Operations: Subcommittee on Government Information, Justice, and Agriculture held a hearing on America's Farm Crisis: "Who's to Blame, Government or Farmer?" Testimony was heard from public witnesses.

COMMITTEE FUNDING

Committee on House Administration: Subcommittee on Accounts met and considered committee funding resolutions for the following Committees: Science and Technology; Agriculture; and Post Office and Civil Service.

CONTESTED ELECTION

Committee on House Administration: Task Force on Contested Elections *McCloskey* v. *McIntyre* continued to meet to consider committee business.

Will continue tomorrow.

DEPARTMENT OF ENERGY AUTHORIZATION

Committee on Interior and Insular Affairs: Subcommittee on Energy and the Environment held a hearing on Department of Energy authorization for fiscal years 1986 and 1987. Testimony was heard from John S. Herrington, Secretary of Energy; and F. Kevin Boland, Senior Associate Director, Resources, Community and Economic Development Division, GAO.

COMMITTEE ORGANIZATION

Committee on the Judiciary: Subcommittee on Administrative Law and Governmental Relations met for organizational purposes.

MISCELLANEOUS MEASURES

Committee on Merchant Marine and Fisheries: Approved for full Committee action the following bills: H.R. 1028, amended, Interjurisdictional Fisheries Research Act of 1985; and H.R. 1025, to authorize appropriations to carry out the Anadromous Fish Conservation Act during fiscal years 1986, 1987, and 1988.

The Subcommittee also held a hearing on the following bills: H.R. 1203, to promote the conservation of migratory waterfowl and to offset or prevent the serious loss of wetlands by the acquisition of wetlands and other essential habitat, and for other purposes; and H.R. 1202, to authorize appropriations to carry out conservation programs on military reservations and public lands during the fiscal years 1986, 1987, and 1988. Testimony was heard from Robert Jantzen, Director, U.S. Fish and Wildlife Service, Department of the Interior; Paul Johnson, Deputy Assistant Secretary for Installations and Housing, Department of the Army; Lamar Beasley, Deputy Chief of the Forest Service for Programs and Legislation, USDA; and public witnesses.

POSTAL ISSUES AND THE BUDGET

Committee on Post Office and Civil Service: Subcommittee on Postal Operations and Services held a hearing on postal issues raised by the President's fiscal year 1986 budget. Testimony was heard from Michael Coughlin, Assistant Postmaster General; and public witnesses.

Hearings continue March 7.

COMMITTEE ORGANIZATION

Committee on Public Works and Transportation: Subcommittee on Investigations and Oversight met for organizational purposes.

DOE AUTHORIZATION

Committee on Science and Technology: Subcommittee on Energy Development and Applications continued hearings on the Department of Energy's fiscal year 1986 authorization request, with emphasis for Conservation and Renewable Energy. Testimony was heard from Pat Collins, Under Secretary, Department of Energy; and public witnesses.

Hearings continue tomorrow.

DOE BUDGET

Committee on Science and Technology: Subcommittee on Energy Research and Production continued hearings on the fiscal year 1986 Department of Energy budget request for civilian research and development programs, with emphasis on uranium enrichment. Testimony was heard from the following officials of the Department of Energy: James Vaughan, Acting Assistant Secretary for Nuclear Energy; and John Longenecker, Deputy Assistant Secretary for Uranium Enrichment.

Hearings continue March 7.

EPA AUTHORIZATION

Committee on Science and Technology: Subcommittee on Natural Resources, Agriculture Research and Environment held a hearing on Environmental Protection Agency authorization. Testimony was heard from Dr. Bernard G. Goldstein, Assistant Administrator, EPA.

NASA AUTHORIZATION

Committee on Science and Technology: Subcommittee on Space Science and Applications continued hearings on the fiscal year 1986 NASA authorization. Testimony was heard from James Beggs, Administrator, NASA; Jenna Dorn, Director, Office of Commercial Space Transportation, Department of Transportation; and Eric Hanushik, Deputy Director, Congressional Budget Office.

Hearings continue tomorrow.

NASA AUTHORIZATION

Committee on Science and Technology: Subcommittee on Transportation, Aviation and Materials held a hearing on NASA fiscal 1986 authorization (Aeronautics Programs). Testimony was heard from Dr. Jack Martin, Associate Administrator for Aeronautics and Space Technology, NASA; David Hazen, representing the Aeronautics Space Emergency Board, National Research Council, National Academy of Sciences; and a public witness.

VA MEDICAL CONSTRUCTION AUTHORIZATION

Committee on Veterans' Affairs: Subcommittee on Hospitals and Health Care approved for full Committee action budget recommendations for the March 15 Report to the Committee on the Budget.

The Subcommittee also held a hearing on the VA medical construction authorization. Testimony was heard from Representatives Pickle, Oberstar, Nelson of Florida and Thomas of California; Dr. John Gronvall, Deputy Chief Medical Director, VA; a representative of a veterans' organization; and a public witness.

HOUSING PROPOSALS

Committee on Veterans' Affairs: Subcommittee on Housing and Memorial Affairs held a hearing on housing proposals in fiscal year 1986 budget. Testimony was heard from Robert O'Toole, Director, Loan Guarantee Service, VA; representatives of veterans' organizations; and public witnesses.

RECORDKEEPING FOR AUTOMOBILES

Committee on Ways and Means: Held a hearing on the Department of Treasury's temporary and proposed regulations relating to recordkeeping for automobiles and certain other property. Testimony was heard from Members of Congress; from the following officials of the Department of the Treasury: Ronald A. Pearlman, Assistant Secretary for Tax Policy; and Roscoe L. Egger, Jr., Commissioner, IRS; and public witnesses.

NATIONAL FOREIGN INTELLIGENCE PROGRAM BUDGET

Permanent Select Committee on Intelligence: Subcommittee on Program and Budget Authorization met in executive session to continue hearings on National Foreign Intelligence Program Budget. Testimony was heard from departmental witnesses.

Hearings continue tomorrow.

COMMITTEE BUSINESS

Select Committee on Children, Youth, and Families: Met to consider pending business.

♦♦♦♦♦♦♦♦♦♦♦♦

Wednesday, March 6, 1985

Senate

Chamber Action

Routine Proceedings, pages 4571–4649

Measures Introduced: Seventeen bills and six resolutions were introduced, as follows: S. 592–S. 608; S. Res. 92–94; S.J. Res. 74 and 75; and S. Con. Res. 25. **Page 4600**

Measures Reported: Reports were made as follows:

Special Report on the Activities of the Committee on Commerce, Science, and Transportation. (S. Rept. No. 99–9)

S. Res. 94, authorizing expenditures by the Committee on Energy and Natural Resources. Referred to the Committee on Rules and Administration. **Page 4600**

Measures Passed:

Commission on Security and Cooperation in Europe: Senate passed S. 592, providing that the chairmanship of the Commission on Security and Cooperation in Europe shall rotate between members appointed from the House of Representatives and members appointed from the Senate. **Page 4572**

Committee Assignment—Majority: Senate agreed to S. Res. 93, making a majority appointment to a Senate committee for the 99th Congress, as follows:

Committee on Small Business: Senator Trible. **Page 4590**

Women's History Week: Senate passed H.J. Res. 50, designating the week beginning March 3, 1985, as "Women's History Week." **Page 4590**

Committee Authority: Committees were authorized to file reports until 6 p.m. on Wednesday, March 6, during the recess of the Senate. **Page 4649**

Treaty Reported: The following treaty was reported to the Senate:

Treaty Doc. No. 99–2, Treaty between the Government of the United States of America and the Government of Canada concerning Pacific Salmon. **Page 4600**

Messages From the House: **Page 4600**

Measures Referred: **Page 4600**

Measures Ordered Held at Desk: **Page 4600**

Communications: **Page 4600**

Statements on Introduced Bills: **Page 4601**

Additional Cosponsors: **Page 4619**

Notices of Hearings: **Page 4635**

Committee Authority To Meet: **Page 4635**

Additional Statements: **Page 4636**

Recess: Senate convened at 12 noon, and recessed at 4:17 p.m. until 10 a.m., on Thursday, March 7, 1985. (For Senate's program see the remarks of Senator Dole in today's Record on page 4649.)

Committee Meetings

APPROPRIATIONS—COMMERCE/JUSTICE/STATE

Committee on Appropriations: Subcommittee on Commerce, Justice, State, the Judiciary, and Related Agencies held hearings on proposed budget estimates for fiscal year 1986 for those programs which fall within the jurisdiction of the subcommittee, receiving testimony from numerous public witnesses.

Subcommittee will meet again on Wednesday, March 20.

APPROPRIATIONS—DOE

Committee on Appropriations: Subcommittee on the Interior and Related Agencies held hearings on proposed budget estimates for fiscal year 1986 for the Department of Energy, receiving testimony in behalf of funds for their respective activities from William A. Vaughan, Assistant Secretary of Energy for Fossil Energy; Larry Pettis, Deputy Director for the Strategic Petroleum Reserve, Department of Energy; and Jan W. Mares, Assistant Secretary of Energy for International Affairs and Energy Emergencies.

Subcommittee will meet again on Tuesday, March 19.

APPROPRIATIONS—HEALTH AND HUMAN SERVICES

Committee on Appropriations: Subcommittee on Labor, Health and Human Services, Education, and Related Agencies continued hearings on proposed budget estimates for fiscal year 1986 for the Department of Health and Human Services, receiving testimony in behalf of funds for their respective activities from Robert Graham, Administrator, James A. Walsh, Associate Administrator for Operations and Management, and Dennis P. Williams, Acting Deputy Assistant Secretary, Budget, all of the Health Resources and Services Administration, and James O. Mason, Acting Assistant Secretary for Health, who was accompanied by several of his associates, all of the Department of Health and Human Services.

Subcommittee will meet again on Tuesday, March 19.

IRS REGULATIONS

Committee on Appropriations: Subcommittee on the Treasury, Postal Service, and General Government held hearings to review proposed regulations that require individuals to maintain certain records for business vehicles if they want to deduct the business expenses associated with the use of a vehicle from their taxes, receiving testimony from Senator Heinz; Roscoe L. Egger, Jr., Commissioner, Internal Revenue Service, Department of the Treasury; James D. McCarthy, Chamber of Commerce of the United States, John W. Hazard, Jr., Webster, Chamberlain & Bean, representing the National Association of Accountants, Grace Ellen Rice, American Farm Bureau Federation, Nick Calio, National Association of Wholesale-Distributors, and John Motley, National Federation of Independent Business, all of Washington, D.C.; Barbara S. Bromberg, Paxton & Seasongood, Cincinnati, Ohio; James J. Gibbons, Manufacturers' Agents National Association, Laguna Hills, California; Walter E. Huizenga, National Automobile Dealers Association, McLean, Virginia; Paul J. Coughlin, Jr., Maryland Association of Manufacturers, Baltimore; Robert Stork, Dupuis & Ryden, Flint, Michigan; and Frank Brost, Brost & Brost, Presho, South Dakota.

Subcommittee will meet again tomorrow.

AUTHORIZATIONS—DOD

Committee on Armed Services: Subcommittee on Strategic and Theater Nuclear Forces continued hearings on proposed legislation authorizing funds for fiscal year 1986 for the Department of Defense, focusing on the ICBM modernization program, receiving testimony from General Bennie Davis, USAF Commander-in-Chief, Strategic Air Command; Thomas E. Cooper, Assistant Secretary of the Air Force, Research, Development and Logistics; Lt. Gen. Robert D. Russ, Deputy Chief of Air Force Staff for Research, Development and Acquisition; Brig. Gen. Gordon E. Fornell, Special Assistant for ICBM Modernization, Deputy Chief of Air Force Staff for Research, Development and Acquisition Headquarters; R. James Woolsey, Delegate-at-Large to the U.S.-Soviet Arms Talks, and former Under Secretary of the Navy; and Leon Sloss, Leon Sloss Associates, Inc., Arlington, Virginia.

Subcommittee recessed subject to call.

1986 BUDGET

Committee on the Budget: Committee continued in evening session to mark up the first concurrent resolution on the fiscal year 1986 budget.

NOMINATION

Committee on Commerce, Science, and Transportation: Committee concluded hearings on the nomination of Edward J. Philbin, of California, to be a Federal Maritime Commissioner, after the nominee, who was introduced by Representative Lowery, testified and answered questions in his own behalf.

BUSINESS MEETING

Committee on Energy and Natural Resources: Committee held an organizational business meeting and took the following action:

Ordered favorably reported an original resolution (S. Res. 94) requesting $2,678,305 in operating expenses for the committee for 1985;

Adopted committee rules of procedure for the 99th Congress; and

Agreed to a committee resolution to waive the waiting period for granting a right-of-way for the construction of the Celeron/All American Pipeline.

U.S. IN A GLOBAL ECONOMY

Committee on Foreign Relations: Committee concluded hearings to review U.S. policy in a global economy, focusing on the impact of U.S. deficits and strong dollar on trade, the effect of investment and capital flow in international markets, and the role of U.S. trade in changing markets, after receiving testimony from William E. Brock, U.S. Trade Representative; Dwayne O. Andreas, Archer Daniels Midland, Decatur, Illinois; Robert V. Roosa, Brown Brothers Harriman & Company, New York, New York; and Alexander B. Trowbridge, National Association of Manufacturers, Washington, D.C.

PROFESSIONAL SPORTS ANTITRUST IMMUNITY

Committee on the Judiciary: Committee held hearings on S. 172, to provide a cause of action to cities to prevent professional football teams from abandoning them for more profitable locations, and to provide limited antitrust immunity to joint action of those teams engaged in professional football, and S. 298, to clarify congressional intent regarding the application of antitrust laws to certain types of major sports leagues practices and decisions, receiving testimony from Pete Rozelle, the National Football League, Harry Usher, U.S. Football League, and Gilbert Stein, the National Hockey League, all of New York, New York; and Earl Foreman, Major Indoor Soccer League, Bala-Cynwyd, Pennsylvania.

Hearings were recessed subject to call.

NOMINATIONS

Committee on the Judiciary: Committee concluded hearings on the nomination of Melvin T. Brunetti, of Nevada, to be U.S. Circuit Judge for the Ninth Circuit, and Alice M. Batchelder, to be U.S. District Judge for the Northern District of Ohio, after the nominees testified and answered questions in their own behalf. Mr. Brunetti was introduced by Senators Laxalt and Hecht, and Ms. Batchelder was introduced by Senator Metzenbaum.

INDIAN HEALTH CARE

Select Committee on Indian Affairs: Committee concluded hearings on S. 277, authorizing funds through fiscal year 1989 for Indian health care programs, after receiving testimony from Senators Bingaman and Pressler; Robert Graham, Administrator, Health Resources and Services Administration, and Everett Rhoades, Director, Indian Health Service, both of the Department of Health and Human Services; County Commissioner Antoinette Hagener, Havre, Montana; County Commissioner Jim Halverson, Wolf Point, Montana; Carol Graham, Montana County Welfare Directors Association, Hamilton, Montana; Emery Johnson, former Director of Indian Health Service, Rockville, Maryland; Steven Unger, Association of American Indian Affairs, New York, New York; Terry Hunter and Joseph Jacobs, both of the Association of American Indian Physicians, Oklahoma City, Oklahoma; Mel Sampson, Northwest Portland Area Indian Health Board, Portland, Oregon; Jake Whitecrow and Joseph Saulque, both of the National Indian Health Board, Denver, Colorado; Suzan Shown Harjo and Joseph De La Cruz, both of the Congress of American Indians, William Hobson, National Association of Community Health Centers, and Father Ted Zuern, National Office of Jesuits Social Ministries, all of Washington, D.C.; John Lewis, Inter-Tribal Council of Arizona, Phoenix, also representing the Inter-Tribal Council of Nevada, and the Indian Tribes of Utah; Roberta Oliver, American Indian Health Care Association, St. Paul, Minnesota; and Norine Smith, Indian Health Board of Minneapolis, Inc., Minneapolis, Minnesota.

INTELLIGENCE AUTHORIZATIONS

Select Committee on Intelligence: Committee continued closed hearings on proposed legislation authorizing funds for fiscal year 1986 for the intelligence community, receiving testimony from certain intelligence officials.

Hearings continue on Tuesday, March 19.

House of Representatives

Chamber Action

Bills Introduced: 20 public bills, H.R. 1430–1449; 2 private bills, H.R. 1450–1451; and 5 resolutions, H.J. Res. 184–185, H. Con. Res. 77–78, and H. Res. 98 were introduced.

Page 4702

Journal: By a yea-and-nay vote of 232 yeas to 144 nays with 5 voting "present", Roll No. 28, the House approved the Journal of Tuesday, March 5.

Page 4650

Recess: House recessed at 10:27 a.m. and reconvened at noon.

Page 4651

Address by Prime Minister of Italy: The Senate and House met in a joint meeting to receive an address by Prime Minister Bettino Craxi of Italy. Prime Minister Craxi was escorted to and from the House Chamber by Senators Dole, Simpson, Ste-

vens, Lugar, Domenici, D'Amato, Chafee, Byrd, Leahy, Sarbanes, Pell, and Moynihan, and by Representatives Wright, Foley, Gephardt, Fascell, Addabbo, Annunzio, Biaggi, Russo, Panetta, Michel, Kemp, Broomfield, Conte, and Lewis of California.

Page 4651

Referral: One Senate-passed measure was referred to the appropriate House committee.

Page 4702

Quorum Call—Votes: One yea-and-nay vote developed during the proceedings of the House today and appears on page 4650. There were no quorum calls.

Adjournment: Met at 10 a.m. and adjourned at 4:32 p.m.

Committee Meetings

BUDGET REVIEW

Committee on Agriculture: Ad Hoc Subcommittee on the Budget continued to meet to review fiscal year 1986 budget proposals.

Will continue tomorrow.

COMMERCE, JUSTICE, STATE AND JUDICIARY APPROPRIATIONS

Committee on Appropriations: Subcommittee on Commerce, Justice, State and Judiciary held a hearing on Secretary of Commerce; on Economic and Statistical Analysis; on Bureau of Census; and on National Bureau of Standards. Testimony was heard from the following officials of the Department of Commerce: Malcolm Baldrige, Secretary; Sidney Jones, Under Secretary for Economic Affairs; John Keane, Director, Bureau of Census; and Ernest Ambler, Director, National Bureau of Standards.

DEFENSE APPROPRIATIONS

Committee on Appropriations: Subcommittee on Defense held a hearing on fiscal 1986 Army Posture with Secretary of the Army. Testimony was heard from the following officials of the Department of the Army: John O. Marsh, Jr., Secretary; and Gen. John A. Wickham, Jr., Chief of Staff.

ENERGY AND WATER DEVELOPMENT APPROPRIATIONS

Committee on Appropriations: Subcommittee on Energy and Water Development held a hearing on Appalachian Regional Commission. Testimony was heard from the following officials of the Appalachian Regional Commission: Winifred A. Pizzano, Federal Co-Chairman; and Gov. Joe Frank Harris of Georgia, States Co-Chairman.

HUD-INDEPENDENT APPROPRIATIONS

Committee on Appropriations: Subcommittee on HUD-Independent Agencies continued hearings on Veterans' Administration. Testimony was heard from the following officials of the VA: Harry Walters, Administrator; and Dr. John Ditzler, Chief Medical Director.

Hearings continue tomorrow.

INTERIOR APPROPRIATIONS

Committee on Appropriations: Subcommittee on Interior continued hearings on Resource Management. Testimony was heard from public witnesses.

The Subcommittee also held a hearing on Federal Inspector for Alaska Pipeline and on Woodrow Wilson International Center for Scholars. Testimony was heard from John T. Rhett, Federal Inspector for Alaska Pipeline; and James H. Billington, Director, Woodrow Wilson International Center for Scholars.

LABOR-HHS-EDUCATION APPROPRIATIONS

Committee on Appropriations: Subcommittee on Labor-HHS-Education held a hearing on Centers for Disease Control. Testimony was heard from Dr. James O. Mason, Director, Centers for Disease Control, Department of Health and Human Services.

MILITARY CONSTRUCTION APPROPRIATIONS

Committee on Appropriations: Subcommittee on Military construction held a hearing on fiscal year 1986 Air Force Military Construction Program. Testimony was heard from the following officials of the U.S. Air Force: Tidal W. McCoy, Assistant Secretary (Manpower, Reserve Affairs and Installations); and Maj. Gen. Clifton D. Wright, Director, Engineering and Services Directorate, Headquarters, USAF.

TRANSPORTATION APPROPRIATIONS

Committee on Appropriations: Subcommittee on Transportation held a hearing on Panama Canal. Testimony was heard from William Gianelli, Secretary of Defense representative for Panama Canal Affairs and Chairman of the Board, Panama Canal Commission; and Dennis P. McAuliffe, Administrator, Panama Canal Commission.

TREASURY-POSTAL SERVICE APPROPRIATIONS

Committee on Appropriations: Subcommittee on Treasury-Postal Service-General Government held a hearing on Alcohol, Tobacco and Firearms; on Engraving and Printing; and on Federal Law Enforcement Training Center. Testimony was heard from the following officials of the Department of the Treasury: John M. Walker, Assistant Secretary (Enforcement and Operations); Stephen E. Higgins, Director, Bureau of Alcohol, Tobacco and Firearms; and Charles F. Rinkevich, Director, Federal Law Enforcement Training Center.

CIVIL DEFENSE AUTHORIZATION

Committee on Armed Services: Subcommittee on Military Installations and Facilities held a hearing on the fiscal year 1986 civil defense authorization request. Testimony was heard from Louis O. Giuffrida, Director, Federal Emergency Management Agency; Gen. Richard G. Stilwell, USA (Ret.), Deputy Under Secretary for Policy, Department of Defense; and public witnesses.

DEFENSE AUTHORIZATION

Committee on Armed Services: Subcommittee on Procurement and Military Nuclear Systems met in executive session to continue hearings on the procurement portion of the fiscal year 1986 Department of Defense authorization request. Testimony was heard from the following officials of the Department of the Army: Jay R. Sculley, Assistant Secretary for Research, Development and Acquisition; and Lt. Gen. Louis C. Wagner, Jr., Deputy Chief of Staff for Research, Development and Acquisition.

Hearings continue tomorrow.

DEFENSE AUTHORIZATION

Committee on Armed Services: Subcommittee on Readiness held a hearing on operation and maintenance portion of the fiscal year 1986 Department of Defense authorization request; and readiness trends, readiness-related programs in fiscal year 1986 request and current readiness problems. Testimony was heard from Lawrence J. Korb, Assistant Secretary for Manpower, Installations and Logistics; and Lt. Gen. Fred K. Mahaffey, Deputy Chief of Staff for Operations, Department of the Army.

DEFENSE AUTHORIZATION

Committee on Armed Services: Subcommittee on Seapower and Strategic and Critical Materials continued hearings of the shipbuilding portion of the fiscal year 1986 Department of Defense authorization request. Testimony was heard from the following officials of the Department of the Navy: Vice Adm. Nils R. Thunman, Deputy Chief of Naval Operations (Submarine Warfare); and Adm. Kinnaird R. McKee, Director, Navy Nuclear Propulsion Programs.

Hearings continue March 11.

HOUSING AUTHORIZATION

Committee on Banking, Finance, and Urban Affairs: Subcommittee on Housing and Community Development continued housing authorization hearings, including consideration of H.R. 1, Housing Act of 1985. Testimony was heard from public witnesses.

Hearings continue tomorrow.

EXPORT-IMPORT BANK

Committee on Banking, Finance, and Urban Affairs: Subcommittee on International Finance, Trade and Monetary Policy held a hearing on the Export-Import Bank. Testimony was heard from William Draper, Chairman, Export-Import Bank; Robert Cornell, Deputy Assistant Secretary for Trade and Investment, Department of the Treasury.

Hearings continue tomorrow.

MONETARY POLICY AND ITS RELATION TO THE BUDGET

Committee on the Budget: Held a hearing to discuss monetary policy and its relation to the Federal budget. Testimony was heard from Paul A. Volcker, Chairman, Board of Governors, Federal Reserve System.

STRATEGIC PETROLEUM RESERVE

Committee on Energy and Commerce: Subcommittee on Fossil and Synthetic Fuels held a hearing on the Strategic Petroleum Reserve. Testimony was heard from Representatives Brooks and John S. Herrington, Secretary of Energy.

OVERSIGHT—ACCOUNTING PROFESSION AND SECURITIES AND EXCHANGE COMMISSION

Committee on Energy and Commerce: Subcommittee on Oversight and Investigations concluded oversight hearings on the Accounting Profession and the Securities Exchange Commission. Testimony was heard from John Shad, Chairman, Securities and Exchange Commission; and public witnesses.

AID FOR THE PHILIPPINES

Committee on Foreign Affairs: Subcommittee on Asian and Pacific Affairs held a hearing on Administration's fiscal year 1986 aid request for the Philippines. Testimony was heard from public witnesses.

FOREIGN ASSISTANCE-ISRAEL

Committee on Foreign Affairs: Subcommittee on Europe and the Middle East held a hearing on fiscal year 1986 Foreign Assistance request for Israel. Testimony was heard from the following officials of the Department of State: W. Allen Wallis, Under Secretary for Economic Affairs; Richard W. Murphy, Assistant Secretary, Bureau of Near Eastern and South Asian Affairs; and Maj. Gen. Kenneth D. Burns, Deputy Assistant Secretary for Near Eastern and South Asian Affairs; and Russell Misheloff, Deputy Director, Office of Middle Eastern and European Affairs, Bureau for Near East, AID.

FOREIGN AID

Committee on Foreign Affairs: Subcommittee on Human Rights and International Organizations ap-

proved for full Committee action fiscal year 1986 foreign aid request.

FOREIGN POLICY IMPLICATIONS OF COMPETITION IN INTERNATIONAL TELECOMMUNICATIONS

Committee on Foreign Affairs: Subcommittee on International Economic Policy and Trade and the Subcommittee on International Operations held a joint hearing on the Foreign Policy Implications of Competition in International Telecommunications. Testimony was heard from public witnesses.

TEXTILE AND APPAREL QUOTAS

Committee on Government Operations: Subcommittee on Commerce, Consumer, and Monetary Affairs held a hearing on adequacy of Federal enforcement of laws imposing textile and apparel quotas. Testimony was heard from Representative Hendon; Walter C. Lenahan, Deputy Assistant Secretary, Trade and Commercial Affairs, Department of Commerce; Richard H. Imus, Chief Textile Negotiator, Office of the U.S. Trade Representative: Dennis Lamb, Deputy Assistant Secretary, Trade and Commercial Affairs, Department of State; Robert P. Schaffer, Assistant Commissioner, Office of Commercial Operations, U.S. Customs Service, Department of the Treasury; and public witnesses.

SUBPOENA

Committee on Government Operations: Subcommittee on Government Activities and Transportation approved the issuance of a subpoena for the Federal Emergency Management Agency investigation.

DOD CONTRACTORS

Committee on Government Operations: Subcommittee on Legislation and National Security held a hearing on Government property furnished to DOD contractors. Testimony was heard from Frank Conohan, Director, National Security and International Affairs Division, GAO; and the following officials from the Department of Defense: Derek J. Vander Schaaf, Deputy Inspector General; Richard Donnelly, Director, Industrial Resources, Office of Undersecretary for Research and Engineering.

COMMITTEE FUNDING

Committee on House Administration: Subcommittee on Accounts met and considered committee funding resolutions for the following Committees: Judiciary; Public Works and Transportation; Select Committee on Aging; and Rules.

COMMITTEE BUSINESS

Committee on House Administration: Subcommittee on Office Systems met to consider pending business.

CONTESTED ELECTION

Committee on House Administration: Task Force on Contested Elections *McCloskey* v. *McIntyre* met to consider pending business.

Will continue tomorrow.

COCOPAH INDIAN TRIBE; COMMITTEE BUDGET

Committee on Interior and Insular Affairs: Ordered reported amended H.R. 730, to declare that the United States holds in trust for the Cocopah Indian Tribe of Arizona certain land in Yuma County, AZ.

The Committee also approved budget recommendations for the March 15 report to the Committee on the Budget.

OVERSIGHT—ABORTION CLINIC VIOLENCE

Committee on the Judiciary: Subcommittee on Civil and Constitutional Rights held an oversight hearing on Abortion Clinic Violence. Testimony was heard from public witnesses.

Hearings continue March 12.

COMMITTEE ORGANIZATION

Committee on Public Works and Transportation: Subcommittee on Economic Development met for organizational purposes.

DOE AUTHORIZATION

Committee on Science and Technology: Subcommittee on Energy Development and Applications continued hearings on the Department of Energy's fiscal year 1986 authorization request, with emphasis on Fossil Energy. Testimony was heard from William A. Vaughan, Assistant Secretary for Fossil Energy, Department of Energy.

Hearings continue tomorrow.

NATIONAL BUREAU OF STANDARDS AUTHORIZATION

Committee on Science and Technology: Subcommittee on Science, Research and Technology concluded hearings on fiscal year 1986 National Bureau of Standards Authorization. Testimony was heard from public witnesses.

NASA AUTHORIZATION

Committee on Science and Technology: Subcommittee on Space Science and Applications and the Subcommittee on Transportation, Aviation and Materials held a joint hearing on the fiscal year 1986 NASA authorization. Testimony was heard from the following officials of NASA: C. Thomas Newman, Comptroller; S. Neil Hosenball, General Counsel; C. Robert

Nysmith, Associate Administrator for Management; and Gen. Billie J. McGarvey, Director, Facilities and Engineering Division.

VETERANS' EDUCATIONAL ASSISTANCE ELIGIBILITY AMENDMENTS; BUDGET REPORT

Committee on Veterans' Affairs: Ordered reported H.R. 752, Veterans' Educational Assistance Eligibility Amendments of 1985.

The Committee also approved budget recommendations for the March 15 report to the Committee on the Budget.

BUDGET REPORT; UNITED STATES-ISRAEL FREE TRADE AREA AGREEMENT

Committee on Ways and Means: Approved budget recommendations for the March 15 report to the Committee on the Budget.

The Committee also held a hearing on the United States-Israel Free Trade Area Agreement. Testimony was heard from Doral Cooper, Assistant U.S. Trade Representative; and public witnesses.

NATIONAL FOREIGN INTELLIGENCE PROGRAM BUDGET

Permanent Select Committee on Intelligence: Subcommittee on Program and Budget Authorization met in executive session to continue hearings on National Foreign Intelligence Program Budget. Testimony was heard from departmental witnesses.

Hearings continue tomorrow.

♦♦♦♦♦♦♦♦♦♦♦♦

Thursday, March 7, 1985

Senate

Chamber Action

Routine Proceedings, pages 4732–4950

Measures Introduced: Forty-seven bills and seven resolutions were introduced, as follows: S. 609–655, S.J. Res. 76–78, S. Con. Res. 26–28, and S. Res. 95. **Page 4814**

Measures Reported: Reports were made as follows:

S. 51, to extend and amend the Comprehensive Environmental Response, Compensation and Liability Act of 1980, and for other purposes, with an amendment in the nature of a substitute. **Page 4814**

Measures Passed:

Pacific Salmon Treaty Act of 1985: Senate passed H.R. 1093, to give effect to the Treaty Between the Government of the United States and the Government of Canada Concerning Pacific Salmon, signed at Ottawa, January 28, 1985. **Page 4776**

Directing Senate Legal Counsel: Senate agreed to S. Res. 95, directing the Senate Legal Counsel to represent Malin Jennings in the case of *Alaskans for Nuclear Arms Control Political Action Committee* v. *Charney, et al.*, Case No. IJU–84–14 CIV, pending in the Superior Court for the State of Alaska. **Page 4949**

Adjournment Resolution: Senate agreed to H. Con. Res. 79, providing for a conditional adjournment of the House from March 7 until March 19, 1985. **Page 4949**

Treaty Approved: By unanimous consent vote of 96 yeas (Vote No. 18), two-thirds of the Senators present having voted in the affirmative, the resolution of ratification of Treaty Doc. 99–2, Treaty between the Government of the United States and the Government of Canada concerning Pacific Salmon, was agreed to, after having passed through its various parliamentary stages, up to and including presentation of resolution of ratification. **Page 4754**

Nominations Received: Senate received the following nominations:

Carol Los Mansmann, of Pennsylvania, to be U.S. Circuit Judge for the Third Circuit.

J. Thomas Green, to be U.S. District Judge for the District of Utah.

Carolyn R. Dimmick, to be U.S. District Judge for the Western District of Washington.

George S. Rosborough, Jr., of Missouri, to be a Member of the National Museum Services Board. **Page 4950**

Messages From the President: **Page 4810**

Messages From the House: **Page 4810**

Measures Referred: **Page 4811**

Petitions and Memorials: **Page 4811**

Communications: **Page 4811**

Statements on Introduced Bills: **Page 4816**

Additional Cosponsors: **Page 4817**

Notices of Hearings: **Page 4922**

Authority To Meet: **Page 4922**

Additional Statements: **Page 4922**

Record Votes: One record vote was taken today. (Total—18) **Page 4776**

Recess: Senate convened at 10 a.m., and recessed at 5:52 p.m., until 10 a.m., on Monday, March 11, 1985, in pro forma session. (For Senate's program, see the remarks of Senator Dole in today's Record on page 4950.)

Committee Meetings

AMERICAN AGRICULTURE

Committee on Agriculture, Nutrition, and Forestry: Committee held hearings on proposed legislation to revise American farm policy, receiving testimony from Senators Abdnor and Nickles; John R. Block, Secretary of Agriculture; Robert B. Delano, American Farm Bureau Federation, Warsaw, Virginia; Ben Morgan, Dairymen, Inc., Louisville, Kentucky, and Wayne Boutwell, Washington, D.C., both on behalf of the National Council of Farmer Cooperatives; Corky Jones, American Agriculture Movement, Brownville, Nebraska; and Bob Frederick, National Grange, and Charles L. Frazier, National Farmers Organization, both of Washington, D.C.

Committee will meet again on Tuesday, March 12.

SUBCOMMITTEE ASSIGNMENTS

Committee on Appropriations: Committee announced the following subcommittee assignments:

Agriculture, Rural Development, and Related Agencies

Senators Cochran (Chairman), McClure, Andrews, Abdnor, Kasten, Mattingly, Specter, Burdick, Stennis, Chiles, Sasser, Bumpers, and Harkin.

Commerce, Justice, State, the Judiciary, and Related Agencies

Senators Laxalt (Chairman), Stevens, Weicker, Rudman, Hatfield, Specter, Hollings, Inouye, Bumpers, Chiles, and Lautenberg.

Defense

Senators Stevens (Chairman), Weicker, Garn, McClure, Andrews, Kasten, D'Amato, Rudman, Cochran, Stennis, Proxmire, Inouye, Hollings, Chiles, Johnston, Byrd, and Sasser.

District of Columbia

Senators Specter (Chairman), Mattingly, Domenici, Lautenberg, and Harkin.

Energy and Water Development

Senators Hatfield (Chairman), McClure, Garn, Cochran, Abdnor, Kasten, Mattingly, Domenici, Johnston, Stennis, Byrd, Hollings, Burdick, Sasser, and DeConcini.

Foreign Operations

Senators Kasten (Chairman), Hatfield, D'Amato, Rudman, Specter, Inouye, Johnston, Leahy, and DeConcini.

HUD-Independent Agencies

Senators Garn (Chairman), Weicker, Laxalt, D'Amato, Abdnor, Domenici, Leahy, Stennis, Proxmire, Johnston, and Lautenberg.

Interior and Related Agencies

Senators McClure (Chairman), Stevens, Laxalt, Garn, Cochran, Andrews, Rudman, Weicker, Byrd, Johnston, Leahy, DeConcini, Burdick, Bumpers, and Hollings.

Labor, Health and Human Services, Education, and Related Agencies

Senators Weicker (Chairman), Hatfield, Stevens, Andrews, Rudman, Specter, McClure, Domenici, Proxmire, Byrd, Hollings, Chiles, Burdick, Inouye, and Harkin.

Legislative Branch

Senators D'Amato (Chairman), Hatfield, Stevens, Bumpers, and Harkin.

Military Construction

Senators Mattingly (Chairman), Laxalt, Garn, Sasser, and Inouye.

Transportation and Related Agencies

Senators Andrews (Chairman), Cochran, Abdnor, Kasten, D'Amato, Chiles, Stennis, Byrd, and Lautenberg.

Treasury, Postal Service, and General Government

Senators Abdnor (Chairman), Laxalt, Mattingly, DeConcini, and Proxmire.

APPROPRIATIONS—AGRICULTURE

Committee on Appropriations: Subcommittee on Agriculture, Rural Development, and Related Agencies held hearings on proposed budget estimates for fiscal year 1986 for the Department of Agriculture, receiving testimony from Mary C. Jarratt, Assistant Secretary for Food and Consumer Services, Robert Leard, Administrator, Food and Nutrition Services, and Isabel D. Wolf, Administrator, Human Nutrition Information Service, all of the Department of Agriculture.

Subcommittee will meet again on Tuesday, March 12.

MX

Committee on Appropriations: Subcommittee on Defense held hearings on a proposed resolution relating to the MX missile, receiving testimony from Caspar Weinberger, Secretary of Defense; and Gen. John W. Vessey, Jr., Chairman, Joint Chiefs of Staff.

Hearings continue tomorrow.

APPROPRIATIONS—NAVY PROGRAMS

Committee on Appropriations: Subcommittee on Defense held hearings on proposed budget estimates for fiscal year 1986 for the Department of Defense, receiving testimony in behalf of certain Navy programs from John Lehman, Secretary of the Navy; Adm. James Watkins, Chief of Naval Operations; and Gen. P.X. Kelley, Commandant, United States Marine Corps.

Hearings were recessed subject to call.

APPROPRIATIONS—DEPARTMENT OF ENERGY

Committee on Appropriations: Subcommittee on Energy and Water Development held hearings on proposed budget estimates for fiscal year 1986 for energy and water development programs of the Department of Energy, receiving testimony from John S. Herrington, Secretary of Energy; and Martha Hesse Dolan, Assistant Secretary of Energy for Management and Administration.

Subcommittee will meet again on Thursday, March 14.

APPROPRIATIONS—FOREIGN ASSISTANCE

Committee on Appropriations: Subcommittee on Foreign Operations held hearings on proposed budget estimates for fiscal year 1986 for foreign assistance programs, receiving testimony from George P. Shultz, Secretary of State.

Subcommittee will meet again on Tuesday, March 12.

APPROPRIATIONS—NATIONAL TRANSPORTATION SAFETY BOARD/ST. LAWRENCE SEAWAY

Committee on Appropriations: Subcommittee on Transportation and Related Agencies held hearings on proposed budget estimates for fiscal year 1986, receiving testimony in behalf of funds for their respective activities from Jim Burnett, Chairman, National Transportation Safety Board; and James L. Emery, Administrator, St. Lawrence Seaway Development Corporation.

Subcommittee will meet again on Wednesday, March 20.

APPROPRIATIONS—GENERAL GOVERNMENT

Committee on Appropriations: Subcommittee on Treasury, Postal Service, and General Government held hearings on proposed budget estimates for fiscal year 1986, receiving testimony in behalf of funds for their respective activities from Loren A. Smith, Chairman, Administrative Conference of the United States; Martin L. Duggan, Chairman, Advisory Committee on Federal Pay; Major General Joseph H. Connolly, U.S.A.F. Chairman, Committee for Purchase from the Blind and Other Severely Handicapped; Howard A. Dawson Jr., Chief Judge, United States Tax Court; and Henry B. Frazier III, Acting Chairman, and John C. Miller, General Counsel, both of the Federal Labor Relations Authority.

Subcommittee will meet again on Tuesday, March 19.

BUSINESS MEETING

Committee on Armed Services: Committee held a business meeting and took the following actions:

Ordered favorably reported the nomination of John E. Krings, of Virginia, to be Director of Operational Test and Evaluation, Department of Defense;

Ordered favorably reported 2,088 routine nominations in the Army, Navy, and Air Force;

Adopted committee rules of procedure for the 99th Congress; and

Announced the following subcommittee assignments:

Military Construction

Senators Thurmond (Chairman), Warner, Humphrey, East, Bingaman, Stennis, and Hart.

Strategic and Theater Nuclear Forces

Senators Warner (Chairman), Goldwater, Thurmond, Cohen, Quayle, Wilson, Hart, Nunn, Stennis, Exon, and Levin.

Preparedness

Senators Humphrey (Chairman), Goldwater, East, Denton, Gramm, Dixon, Levin, Kennedy, and Glenn.

Seapower and Force Projection

Senators Cohen (Chairman), Quayle, Wilson, Denton, Gramm, Exon, Nunn, Stennis, and Hart.

Manpower and Personnel

Senators Wilson (Chairman), Thurmond, Cohen, East, Denton, Glenn, Nunn, Exon, and Kennedy.

Defense Acquisition Policy

Senators Quayle (Chairman), Goldwater, Warner, Humphrey, Gramm, Levin, Bingaman, Dixon, and Glenn.

Prior to this action, the committee concluded hearings on the nomination of Mr. Krings, after the nominee testified and answered questions in his own behalf.

AUTHORIZATIONS—DOD

Committee on Armed Services: Committee resumed closed hearings on proposed legislation authorizing funds for fiscal year 1986 for the Department of De-

fense, focusing on Navy tactical program issues, receiving testimony from Vice Adm. E.H. Martin, Deputy Chief of Naval Operations for Air Warfare (OP-05); Lt. Gen. K.A. Smith, Deputy Chief of Marine Corps Staff for Aviation; Vice Adm. James B. Busey, Commander of the Naval Air Systems Command; and Rear Adm. Kendall E. Moranville, USN, Director, Aviation Plans and Requirements Division.

Committee will meet again on Tuesday, March 12.

AUTHORIZATIONS—DOD

Committee on Armed Services: Subcommittee on Sea Power and Force Projection resumed open and closed hearings on proposed legislation authorizing funds for fiscal year 1986 for the Department of Defense, focusing on force projection programs, including C-17 aircraft, receiving testimony from Thomas E. Cooper, Assistant Secretary of the Air Force for Research, Development and Logistics; Lt. Gen. Robert D. Russ, Deputy Chief of Air Force Staff for Research, Development and Acquisition; Vice Adm. Joseph Metcalf III, Deputy Chief of Naval Operations for Surface Warfare; Capt. Robert W. Kesteloot, Director, Strategic Sealift Division, Office of the Chief of Naval Operations; Maj. Gen. Edwin J. Godfrey, Director, Operations Division, Headquarters, Marine Corps; and Maj. Gen. Vincent M. Russo, Assistant Deputy Chief of Army Staff for Logistics.

Subcommittee will meet again on Tuesday, March 12.

AUTHORIZATIONS—MILITARY MANPOWER

Committee on Armed Services: Subcommittee on Manpower and Personnel held hearings on proposed legislation authorizing funds for fiscal year 1986 for the Department of Defense, focusing on the status of recruiting and retention programs, including educational benefits in the Armed Services, receiving testimony from Lawrence J. Korb, Assistant Secretary of Defense for Manpower, Installations, and Logistics; James H. Webb, Jr., Assistant Secretary of Defense for Reserve Affairs; Maj. Gen. Bobby G. Porter, USA, Director of Military Personnel Management; Rear Adm. Lawrence Burkhardt III, Assistant Deputy Chief of Naval Operations for Manpower, Personnel and Training; Maj. Gen. Robert C. Oaks, USAF, Director of Personnel Plans; and Maj. Gen. J.J. McMonagle, USMC, Director of Personnel Management.

Hearings continue on Monday, March 11.

AUTHORIZATIONS—DOD

Committee on Armed Services: Subcommittee on Preparedness resumed open and closed hearings on proposed legislation authorizing funds for fiscal year 1986 for the Department of Defense, focusing on Army operation and readiness, ammunition and other procurement programs, receiving testimony from Lt. Gen. Fred K. Mahaffey, Deputy Chief of Army Staff for Operations and Plans; Maj. Gen. Bobby B. Porter, Director Military Personnel Management, Office of the Deputy Chief of Army Staff for Personnel; Brig. Gen. Charles E. Williams, USA, Director, Operation and Maintenance, Office of the Comptroller; Brig. Gen. Jackson E. Rozier, Jr., Director, Plans and Operations, Office of the Deputy Chief of Army Staff for Logistics.

Hearings were recessed subject to call.

SUBCOMMITTEE ASSIGNMENTS

Committee on Banking, Housing and Urban Affairs: Committee announced the following subcommittee assignments:

Housing and Urban Affairs

Senators Hecht (Chairman), Garn, Heinz, Armstrong, D'Amato, Gorton, Mattingly, Gramm, Riegle, Sarbanes, Proxmire, Cranston, Dodd, Dixon, and Sasser.

International Finance and Monetary Policy

Senators Heinz (Chairman), Garn, Armstrong, Gorton, Mattingly, Hecht, Proxmire, Dixon, Sasser, Riegle, and Sarbanes.

Financial Institutions and Consumer Affairs

Senators Gorton (Chairman), Garn, Hecht, Gramm, D'Amato, Sarbanes, Proxmire, Cranston, and Dodd.

Securities

Senators D'Amato (Chairman), Heinz, Hecht, Gramm, Cranston, Sasser, and Riegle.

Economic Policy

Senators Mattingly (Chairman), Armstrong, Gramm, Dodd, and Dixon.

1986 BUDGET

Committee on the Budget: Committee continued in evening session to mark up the first concurrent resolution on the fiscal year 1986 budget.

NRC BUDGET

Committee on Environment and Public Works: Committee resumed hearings on those programs which fall within the jurisdiction of the committee as contained in the President's budget for fiscal year 1986, focusing on requests for the Nuclear Regulatory Commission, receiving testimony from Nunzio J. Palladino, Chairman, and James K. Asselstine, Frederick M. Bernthal, and Lando W. Zech, Jr., all Commissioners, all of the Nuclear Regulatory Commission.

Committee will meet again tomorrow.

AUTHORIZATIONS—SBA

Committee on Small Business: Committee concluded hearings on S. 408, authorizing funds for fiscal years 1986, 1987, and 1988 for the Small Business Administration, after receiving testimony from Minnesota Lt. Gov. Marlene Johnson, St. Paul; Mayor J. Michael Houston, Springfield, Illinois; Mayor Ralph A. Johnson, Warner Robins, Georgia; William R. Thomas, Capital Southwest Venture, Dallas, Texas, on behalf of the National Association of Small Business Investment Companies; Patrick Burns, Minority Equity Capital Corporation, New York, New York, on behalf of the American Association of Minority Enterprise Small Business Investment Companies; Martin Orr, Kansas City Corp. for Industrial Development, Kansas City, Missouri, on behalf of the National Association of Development Companies; Lewis Shattuck, Small Business Association of New England, Waltham, Massachusetts; Frank Doyle, Small Business Service Bureau, Worcester, Massachusetts; Susan Garber, Pennsylvania Small Business Development Center, Philadelphia, on behalf of the Association of Small Business Development Centers; and Brad Roller, Small Business United, Walter E. Galanty, Jr., Small Business Legislative Council, and Thomas E. Donley, U.S. Chamber of Commerce, all of Washington, D.C.

House of Representatives

Chamber Action

Bills Introduced: 75 public bills, H.R. 1452–1526; 5 private bills, H.R. 1527–1531; and 21 resolutions, H.J. Res. 186–191, H. Con. Res. 79–84, and H. Res. 99–107 were introduced.

Page 5043

Bill Reported: One report was filed as follows: H.R. 752, Veterans' Educational Assistance Eligibility Amendments of 1985 (H. Rept. 99–17).

Page 5043

Journal: By a yea-and-nay vote of 244 yeas to 162 nays with 3 voting "present," Roll No. 29, the House approved the Journal of Wednesday, March 6.

Page 4952

Resignations—Appointments: Notwithstanding any adjournment of the House until Tuesday, March 19, the Speaker was authorized to accept resignations, and to appoint commissions, boards, and committees authorized by law or by the House.

Page 4953

Recesses: It was made in order for the Speaker to declare recesses at any time on Wednesday, March 20, subject to the call of the Chair, for the purpose of receiving the President of the Republic of Argentina in joint meeting.

Page 4953

Veto Message—African Famine Relief/Farm Credit: Read a message from the President wherein he announces his veto of H.R. 1096, to authorize appropriations for famine relief and recovery in Africa, and explains his reasons therefor—ordered printed (H. Doc. 99–37).

Subsequently, the message and accompanying bill were referred to the Committee on Agriculture and the Committee on Foreign Affairs.

Page 4955

Hunger: By a yea-and-nay vote of 286 yeas to 124 nays, Roll No. 30, the House agreed to H. Res. 20, to establish the Select Committee on Hunger.

Page 4961

Narcotics Abuse and Control: By a yea-and-nay vote of 310 yeas to 94 nays with 1 voting "present," Roll No. 31, the House agreed to H. Res. 22, to establish the Select Committee on Narcotics Abuse and Control.

Page 4876

Late Report: Committee on Interior and Insular Affairs received permission to have until 5 p.m. Thursday, March 14, to file a report on H.R. 99, to provide for the conservation, rehabilitation, and improvement of natural and cultural resources located on public or Indian lands.

Page 4989

Children, Youth, and Families: House agreed to H. Res. 25, to establish the Select Committee on Children, Youth, and Families.

Page 4989

Coast Guard Academy: The Speaker appointed Representatives Gejdenson and Johnson as members of the Board of Visitors to the United States Coast Guard Academy on the part of the House.

Page 5001

Air Force Academy: The Speaker appointed as members of the Board of Visitors to the United States Air Force Academy the following Members on the part of the House: Representatives Foley, Dicks, Kramer, and Lewis of California.

Page 5001

Military Academy: The Speaker appointed as members of the Board of Visitors to the United States Military Academy the following Members on the part of the House: Representatives Dixon, Hefner, Fish, and Hillis.

Page 5001

Interparliamentary Union: The Speaker appointed as additional members of the delegation to attend

the Conference of the Interparliamentary Union to be held in Lome, Togo, on March 25 through March 30, 1985, the following Members on the part of the House: Representatives Hawkins, Schroeder, Hubbard, Hall of Ohio, Crockett, Hyde, Hammerschmidt, Fish, Roth, and Boehlert.

Page 5001

Commemorative Resolutions: House passed and sent to the Senate the following commemorative resolutions:

Skin cancer prevention: H.J. Res. 85, to designate the week of March 24, 1985, through March 30, 1985, as "National Skin Cancer Prevention and Detection Week";

Page 5001

Older workers employment: H.J. Res. 134, authorizing and requesting the President to designate the week of March 10 through 16, 1985, as "National Employ-the-Older-Worker Week";

Page 5003

Child abuse prevention: H.J. Res. 121, to designate the month of April 1985 as "National Child Abuse Prevention Month"; and

Page 5003

Energy education: H.J. Res. 160, designating March 22, 1985, as "National Energy Education Day".

Page 5004

Adjournment Resolution: House agreed to H. Con. Res. 79, providing for a conditional adjournment of the House from March 7, 1985, until March 19, 1985.

Page 5005

Quorum Calls—Votes: Three yea-and-nay votes developed during the proceedings of the House today and appear on pages 4952, 4976, 4988. There were no quorum calls.

Adjournment: Met at 11 a.m. and, adjourned at 7:45 p.m.

Committee Meetings

BUDGET REPORT

Committee on Agriculture: Approved budget recommendations for the March 15 report to the Committee on the Budget.

BUDGET REVIEW

Committee on Agriculture: Ad Hoc Subcommittee on the Budget approved for full Committee action budget recommendations for the March 15 report to the Committee on the Budget.

AGRICULTURE APPROPRIATIONS

Committee on Appropriations: Subcommittee on Agriculture, Rural Development and Related Agencies held a hearing on Agricultural Marketing Service; Office of Transportation; and Agricultural Cooperative Service. Testimony was heard from the following officials of USDA: Karen Darling, Deputy Assistant Secretary, Marketing and Inspection Service; James C. Handley, Administrator, Agricultural Marketing Service; Martin F. Fitzgerald, Jr., Director, Office of Transportation; and Randall E. Torgerson, Administrator, Agricultural Cooperative Service.

COMMERCE, JUSTICE, STATE AND JUDICIARY APPROPRIATIONS

Committee on Appropriations: Subcommittee on Commerce, Justice, State and Judiciary held a hearing on Economic Development Administration; and on the Civil Rights Commission. Testimony was heard from J. Bonnie Newman, Assistant Secretary for Economic Development, Department of Commerce; and from the following officials of the Commission on Civil Rights: Clarence M. Pendleton, Jr., Chairman, and Linda Chavez, Staff Director.

DEFENSE APPROPRIATIONS

Committee on Appropriations: Subcommittee on Defense held a hearing on fiscal year 1986 Air Force Posture with Secretary of the Air Force. Testimony was heard from the following officials of the Department of the Air Force: Verne Orr, Secretary; and Gen. Charles A. Gabrief, Chief of Staff.

ENERGY AND WATER DEVELOPMENT APPROPRIATIONS

Committee on Appropriations: Subcommittee on Energy and Water Development held a hearing on Secretary of the Interior; on Bureau of Reclamation; on River Basin Commissions (Delaware River Basin Commission, Susquehanna River Basin Commission and on the Interstate Commission on the Potomac River Basin). Testimony was heard from the following officials of the Department of the Interior: Donald P. Hodel, Secretary; and Robert Olson, Acting Commissioner, Bureau of Reclamation; George J. Kanuck, U.S. Commissioner, Delaware River Basin Commission; Warner M. Depuy, U.S. Commissioner, Susquehanna River Basin Commission; and Anne A. Eyler, Chairman, Interstate Commission on the Potomac River Basin.

HUD-INDEPENDENT AGENCIES APPROPRIATIONS

Committee on Appropriations: Subcommittee on HUD-Independent Agencies concluded hearings on Veterans Administration. Testimony was heard from the following officials of the VA: Harry Walters, Administrator; John Hagan, Jr., Acting Chief Benefits Director; and Paul Bannai, Chief Memorial Affairs Director.

INTERIOR APPROPRIATIONS

Committee on Appropriations: Subcommittee in Interior held a hearing on Commission on Fine Arts; on National Gallery of Art; on FDR Memorial Commission; and on Strategic Petroleum Reserve Deferral Proposals. Testimony was heard from Representative Jack Brooks; former Representative Eugene J. Keogh, Chairman, FDR Memorial Commission; William A. Vaughan, Assistant Secretary for Fossil Energy, Department of Energy; J. Carter Brown, Chairman, Commission of Fine Arts, and Director, National Gallery of Art, Smithsonian Institution.

LABOR-HHS-EDUCATION APPROPRIATIONS

Committee on Appropriations: Subcommittee on Labor-HHS-Education held a hearing on Alcohol, Drug Abuse and Mental Health Administration; and on St. Elizabeths Hospital; and on National Institutes of Health-Overview. Testimony was heard from the following officials of the Department of Health and Human Services: Dr. Shervert H. Frazier, Director, National Institute of Mental Health; Dr. Donald I. Macdonald, Administrator, Alcohol, Drug Abuse, and Mental Health Administration; and James B. Wyngaarden, Director, National Institutes of Health.

MILITARY CONSTRUCTION APPROPRIATIONS

Committee on Appropriations: Subcommittee on Military Construction held a hearing on fiscal year 1986 Army Military Construction Program. Testimony was heard from the following officials of the Department of the Army: John W. Shannon, Assistant Secretary (Installations and Logistics); and Maj. Gen. Henry James Hatch, Assistant Chief of Engineers.

TRANSPORTATION APPROPRIATIONS

Committee on Appropriations: Subcommittee on Transportation held a hearing on Interstate Commerce Commission. Testimony was heard from Reese Taylor, Chairman, ICC.

TREASURY-POSTAL SERVICE APPROPRIATIONS

Committee on Appropriations: Subcommittee on Treasury-Postal Service-General Government held a hearing on Bureau of Government Financial Operations; on Public Debt; on Savings Bond, and on Internal Revenue Service. Testimony was heard from the following officials of the Department of the Treasury: Steven Mead, Executive Director of Savings Bonds; Carol J. Dineen, Fiscal Assistant Secretary; William M. Gregg, Commissioner Bureau of Public Debt; William E. Douglas, Commissioner, Financial Management Services; and Roscoe Egger, Commissioner, IRS.

DEFENSE AUTHORIZATION

Committee on Armed Services: Subcommittee on Procurement and Military Nuclear Systems met in executive session to continue hearings on the procurement portion of the fiscal year 1986 Department of Defense authorization request. Testimony was heard from the following officials of the Department of the Army: Maj. Gen. James P. Maloney, Commanding General, U.S. Army Air Defense Artillery Center; Brig. Gen. Don P. Whalen, Director of Weapons Systems, Office of the Deputy Chief of Staff for Research, Development and Acquisition; Jay R. Sculley, Assistant Secretary for Research, Development and Acquisition; from the following officials of the Department of Defense: Brig. Gen. Michael D. Hall, USAF, Office of Operational Test and Evaluation; and Mac C. Adams, Deputy Under Secretary for Tactical Warfare Programs.

Hearings continue March 13.

DEFENSE AUTHORIZATION

Committee on Armed Services: Subcommittee on Readiness continued hearings on operation and maintenance portion of the fiscal year 1986 Department of Defense authorization request; and readiness trends, readiness-related programs in fiscal year 1986 request and current readiness problems. Testimony was heard from the following officials of the Department of the Navy: Vice Adm. James A. Lyons, Jr., Deputy Chief of Naval Operations (Plans, Policy and Operations); Como. Gerald L. Riendeau, Deputy Director, Fiscal Management Division, Office of the Chief of Naval Operations; and Lt. Gen. George B. Crist, Deputy Chief of Staff for Installations and Logistics, Headquarters, U.S. Marine Corps.

Hearings continue March 14.

DEFENSE AUTHORIZATION

Committee on Armed Services: Subcommittee on Research and Development held a hearing on research, development, test and evaluation portion of the fiscal year 1986 Department of Defense authorization request. Testimony was heard from the following officials of the Department of Defense: Dr. James P. Wade, Jr., Acting Under Secretary for Research and Engineering; and Donald C. Latham, Deputy Under Secretary for Command, Control, Communications and Intelligence, Office of the Under Secretary for Research and Engineering; and Dr. G.A. Keyworth, Science Adviser to the President and Director, Office of Science and Technology Policy.

Hearings continue tomorrow.

HOUSING AUTHORIZATION

Committee on Banking, Finance and Urban Affairs: Subcommittee on Housing and Community Development continued housing authorization hearings, including consideration of H.R. 1, Housing Act of 1985. Testimony was heard from public witnesses.

Hearings continue March 11.

EXPORT IMPORT BANK

Committee on Banking, Finance and Urban Affairs: Subcommittee on International Finance, Trade and Monetary Policy concluded hearings on the Export-Import Bank. Testimoy was heard from public witnesses.

DEFENSE AND HEALTH AND HUMAN SERVICES BUDGETS

Committee on the Budget: Held a hearing to receive the Administration's proposed budget for the Pentagon for fiscal year 1986, and the Administration's HHS budget proposals for fiscal year 1986. Testimony was heard from Caspar Weinberger, Secretary of Defense; and Margaret Heckler, Secretary, Department of Health and Human Services.

CIVIL RIGHTS RESTORATION ACT

Committee on Education and Labor: and the Subcommittee on Civil and Constitutional Rights of the Committee on the Judiciary held a joint hearing on H.R. 700, Civil Rights Restoration Act of 1985. Testimony was heard from Representatives Fish, Mineta, Coelho, and Schneider; William Bradford Reynolds, Assistant Attorney General, Department of Justice; Harry Singleton, Assistant Secretary for Civil Rights, Department of Education; Dan Oliver, General Counsel, USDA; and public witnesses.

Hearings continue March 27.

SUPERFUND

Committee on Energy and Commerce: Subcommittee on Commerce, Transportation, and Tourism held a hearing on the reauthorization of the Comprehensive Environmental Response Compensation Liability Act. Testimony was heard from Lee Thomas, Administrator, EPA; and Milton Socolar, Special Assistant to the Comptroller, GAO.

BUDGET REPORT

Committee on Foreign Affairs: Approved budget recommendations for the March 15 Report to the Committee on the Budget.

FOREIGN ASSISTANCE FOR AFRICA

Committee on Foreign Affairs: Subcommittee on Africa held a hearing on foreign assistance request for Africa fiscal year 1986. Testimony was heard from public witnesses.

FOREIGN ASSISTANCE

Committee on Foreign Affairs: Subcommittee on Europe and the Middle East held a hearing on fiscal year 1986 foreign assistance requests. Testimony was heard from public witnesses.

DEPARTMENT OF STATE AND BOARD FOR INTERNATIONAL BROADCASTING AUTHORIZATIONS

Committee on Foreign Affairs: Subcommittee on International Operations continued hearings on authorization for the Department of State and to hold a hearing on Board for International Broadcasting. Testimony was heard from Representative Barnes; from the following officials of the Department of State: Ronald I. Spiers, Under Secretary for Management; and James N. Purcell, Director, Bureau for Refugee Programs; Ben J. Wattenberg, Vice Chairman, Board for International Broadcasting; and James L. Buckley, President, Radio Free Europe/Radio Liberty, Board for International Broadcasting.

CONSTITUTIONALITY OF GAO'S PROTEST FUNCTION

Committee on Government Operations: Subcommittee on Legislation and National Security continued hearings on the constitutionality of the GAO's Bid Protest Function, and to consider two draft reports. Testimony was heard from David A. Stockman, Director, Office of Management and Budget; D. Lowell Jensen, Acting Deputy Attorney General, Department of Justice; and public witnesses.

COMMITTEE FUNDING

Committee on House Administration: Subcommittee on Accounts approved for full Committee action a resolution providing amounts from the contingent fund of the House for expenses of investigations and studies by standing and select committees of the House in the first session of the ninety-ninth Congress.

Prior to this action, the Subcommittee met and considered committee funding resolutions for the following Committees: Foreign Affairs, Armed Services, Select Hunger, Select Narcotics Abuse and Control; and Select Children, Youth, and Families.

CONTESTED ELECTION

Committee on House Administration: Task Force on Contested Elections *McCloskey* v. *McIntyre* met to consider pending business.

LOW-LEVEL RADIOACTIVE WASTE POLICY AMENDMENTS ACT

Committee on Interior and Insular Affairs: Subcommittee on Energy and the Environment held a hearing on H.R. 1083, Low-Level Radioactive Waste Policy Amendments Act of 1985. Testimony was heard from Senator Thurmond; Representatives Derrick, and Morrison of Washington; State Senator Judy Kany, Maine; State Senator Arnie White, New Hampshire; Mary Hart, Executive Assistant to the Governor of Connecticut; John Beck, Deputy Director, Department of Health Services, California; Alan Johnson, Under Secretary, Executive Office of Environmental Affairs, Massachusetts; and public witnesses.

Hearings continue tomorrow.

OVERSIGHT

Committee on Interior and Insular Affairs: Subcommittee on General Oversight, Northwest Power, and Forest Management concluded oversight hearings on the administration's budget proposals on repayment of the Federal investment in pacific northwest power and irrigation facilities. Testimony was heard from David A. Stockman, Director, Office of Management and Budget.

COMPACT OF FREE ASSOCIATION

Committee on Interior and Insular Affairs: Subcommittee on Public Lands held a hearing on the Compact of Free Association for the Federated States of Micronesia and Marshall Islands. Testimony was heard from Representative Akaka; Richard T. Montoya, Assistant Secretary for Territorial and International Affairs, Department of the Interior; William Brown, Deputy Assistant Secretary for East Asian and Pacific Affairs, Department of State; James A. Kelly, Deputy Assistant Secretary for East Asian and Pacific Affairs, Department of Defense; Ricardo J. Bordallo, Governor of Guam, and Froilan Tenorio, Resident Representative for the Northern Mariana Islands.

Hearings continue March 14.

OVERSIGHT

Committee on the Judiciary: Subcommittee on Monopolies and Commerce Law held an oversight and authorization hearing on the Antitrust Division, Department of Justice. Testimony was heard from public witnesses.

PANAMA CANAL AUTHORIZATION

Committee on Merchant Marine and Fisheries: Subcommittee on Panama Canal/Outer Continental Shelf held a hearing on authorizing appropriations for the fiscal year beginning October 1, 1985, for operation and maintenance of the Panama Canal. Testimony was heard from William Gianelli, Secretary of Defense Representative for Panama Canal Affairs and Chairman of the Board, Panama Canal Commission; and Dennis McAuliffe, Administrator, Panama Canal Commission.

POSTAL ISSUES AND THE BUDGET

Committee on Post Office and Civil Service: Subcommittee on Postal Operations and Services continued hearings on postal issues raised by the President's fiscal year 1986 budget. Testimony was heard from Janet Steiger, Chairman, Postal Rate Commission; and public witnesses.

BUDGET PROPOSALS

Committee on Public Works and Transportation: Subcommittee on Surface Transportation held a hearing on the impact of the Administration's budget proposals. Testimony was heard from Bob Bolen, Mayor, Fort Worth, Texas; Doug Sutherland, Mayor, Tacoma, Washington; Richard Braun, Commissioner, Department of Transportation, State of Minnesota; and public witnesses.

DOE AUTHORIZATION

Committee on Science and Technology: Subcommittee on Energy Development and Applications concluded hearings on the Department of Energy's fiscal year 1986 authorization request, with emphasis on conservation and renewables. Testimony was heard from public witnesses.

DOE BUDGET

Committee on Science and Technology: Subcommittee on Energy Research and Production continued hearings on the fiscal year 1986 Department of Energy budget request for civilian research and development programs, with emphasis on electric energy systems, energy storage systems and small-scale hydropower systems. Testimony was heard from the following officials of the Department of Energy: Pat Collins, Under Secretary; Al Streb, Deputy Assistant Secretary for Conservation; and Dr. Robert San Martin, Deputy Assistant Secretary for Renewable Energy; and public witnesses.

Hearings continue tomorrow.

NOAA AUTHORIZATION

Committee on Science and Technology: Subcommittee on Natural Resources, Agriculture Research and Environment held a hearing on National Oceanic and Atmospheric Administration fiscal year 1986 Authorization. Testimony was heard from Anthony J. Calio, Acting Administrator, NOAA, Department of Commerce.

NASA AUTHORIZATION

Committee on Science and Technology: Subcommittee on Space Science and Applications continued hearings on the fiscal year 1986 NASA authorization. Testimony was heard from Edward C. Aldridge, Jr., Under Secretary, Department of the Air Force; Jenna Dorn, Director, Office of Commercial Space Transportation, Department of Transportation; and

Prof. Reimar Luest, Director General, European Space Agency.

Hearings continue March 12.

GOALS AND OBJECTIVES OF NATIONAL SCIENCE POLICY

Committee on Science and Technology: Science Policy Task Force continued on the legislative goals and objectives of national science policy. Testimony was heard from a public witness.

Hearings continue March 14.

BUDGET PROPOSALS AND THE ELDERLY

Select Committee on Aging: Subcommittee on Housing and Consumer Interests held a hearing on the effects of the Administration's fiscal year 1986 housing budget proposals on the Elderly. Testimony was heard from Janet Hale, Deputy Assistant Secretary for Housing Policy, Financial Management and Administration, Department of Housing and Urban Development; L.D. Elwell, Assistant Administrator for Rural Housing, Farmers Home Administration, USDA; Martin Levine, Assistant Deputy Director for Education, Employment, Housing and Community Development, CBO; Doug Sutherland, Mayor, Tacoma, Washington; and public witnesses.

NATIONAL FOREIGN INTELLIGENCE PROGRAM BUDGET

Permanent Select Committee on Intelligence: Subcommittee on Program and Budget Authorization met in executive session to continue hearings on National Foreign Intelligence Program Budget. Testimony was heard from the departmental witnesses.

Hearings continue March 19.

♦♦♦♦♦♦♦♦♦♦♦♦

Monday, March 11, 1985

Senate

Chamber Action

Routine Proceedings, page 5118

Senate convened at 10 a.m., in pro forma session, and recessed at 10:00:04 a.m., until 12 noon, on Thursday, March 14, 1985.

Committee Meetings

MX

Committee on Appropriations: On Friday, March 8, Subcommittee on Defense continued hearings on a proposed resolution relating to the MX missile, receiving testimony from Paul Nitze, Special Representative for Negotiations (INF), U.S. Arms Control and Disarmament Agency; General Bennie L. Davis, USAF, Commander-in-Chief, Strategic Air Command; and James Dinwiddie, Evaluator, General Accounting Office.

Hearings were recessed subject to call.

DEFENSE ACQUISITION WORK FORCE

Committee on Armed Services: Subcommittee on Defense Acquisition Policy held hearings on improving the professionalism of the defense acquisition work force, receiving testimony from Adm. Steven A. White, Chief of Naval Material; Gen. Lawrence A. Skantze, Commander, Air Force Systems Command; Gen. Richard H. Thompson, Commander, Army Materiel Command; and Caleb B. Hurtt, Martin Marietta Corporation, Bethesda, Maryland.

Subcommittee will meet again tomorrow.

AUTHORIZATIONS—DOD

Committee on Armed Services: Subcommittee on Manpower and Personnel resumed hearings on proposed legislation authorizing funds for fiscal year 1986 for the Department of Defense, focusing on the status of recruiting and retention programs, including educational benefits in the Armed Services, receiving testimony from Lawrence J. Korb, Assistant Secretary of Defense for Manpower, Installations, and Logistics; James H. Webb, Jr., Assistant Secretary of Defense for Reserve Affairs; Maj. Gen. Bobby G. Porter, Director of Military Army Personnel Management; Rear Adm. Lawrence Burkhardt III, Assistant Deputy Chief of Naval Operations for Manpower, Personnel and Training, Maj. Gen. Robert C. Oaks, Director of Air Force Personnel Plans; and Maj. Gen. J.J. McMonagle, Director of Marine Corps Personnel Management.

Subcommittee will meet again tomorrow.

AUTHORIZATIONS—DOD

Committee on Armed Services: Subcommittee on Strategic and Theater Nuclear Forces resumed open and closed hearings on proposed legislation authorizing funds for fiscal year 1986 for the Department of Defense, focusing on strategic command, control and communications programs, receiving testimony from Donald C. Latham, Assistant Secretary of Defense for Command, Control, Communications, and Intelligence.

Also, on Friday, March 8, the Subcommittee resumed open and closed hearings on proposed legislation authorizing funds for fiscal year 1986 for the Department of Defense, focusing on the sea-based deterrent, receiving testimony from Commodore Roger F. Bacon, Director, Strategic and Theater Nuclear Warfare Division, Commodore Theodore E. Lewin, Director, Strategic Submarine Division, Rear Adm. Lawrence Layman, Director, Naval Communications Division, and Edward Y. Harper, Technical Director, SSBN Security Program, all of the Office of the Chief of Naval Operations; and Rear Adm. Glenwood Clark, Director, Strategic Systems Project Office, and Rear Admiral S.J. Hostettler, Director, Joint Cruise Missile Program Office, both of the Office of the Chief of Naval Material.

Subcommittee will meet again on Wednesday, March 13.

BUSINESS MEETING

Committee on Commerce, Science, and Transportation: On Friday, March 8, Committee held a business meeting and took the following actions:

Ordered favorably reported an original resolution requesting $3,762,156 in operating expenses for the committee for 1985;

S. 413, to extend for 5 years the authority of the Secretary of Transportation to issue war risk insurance under title XII of the Merchant Marine Act;

S. 597, to make certain technical and conforming changes to the shipping laws in title 46 of the United States Code;

The nominations of Richard H. Jones, of Virginia, to be Deputy Administrator of the Federal Aviation Administration, Edward J. Philbin, of California, to be a Member of the Federal Maritime Commission, Carol G. Dawson, of Virginia, to be a Commissioner of the Consumer Product Safety Commission, Mary L. Azcuenaga, of the District of Columbia, to be a Federal Trade Commissioner, 5 Coast Guard nominations in the rank of Commodore, and a routine list of Coast Guard nominations;

Adopted the committee rules of procedure for the 99th Congress; and

Announced the following subcommittee assignments:

Aviation

Senators Kassebaum (Chairman), Goldwater, Stevens, Trible, Exon, Inouye, and Ford.

Business, Trade, and Tourism

Senators Pressler (Chairman), Packwood, and Gore.

Communications

Senators Goldwater (Chairman), Packwood, Pressler, Stevens, Gorton, Hollings, Inouye, Ford, and Gore.

Consumer

Senators Kasten (Chairman), Danforth, and Ford.

Merchant Marine

Senators Stevens (Chairman), Gorton, Kasten, Trible, Inouye, Long, and Rockefeller.

Science, Technology, and Space

Senators Gorton (Chairman), Goldwater, Kassebaum, Trible, Riegle, Gore, and Rockefeller.

Surface Transportation

Senators Packwood (Chairman), Pressler, Kassebaum, Kasten, Danforth, Long, Riegle, Exon, and Rockefeller.

National Ocean Policy Study

Senators Danforth (Chairman), Stevens (Vice Chairman), Packwood, Gorton, Kasten, Trible, Hollings, Long, and Inouye.

ARMY CORPS OF ENGINEERS BUDGET

Committee on Environment and Public Works: On Friday, March 8, Committee concluded hearings on those programs which fall within the jurisdiction of the committee as contained in the President's budget requests for fiscal year 1986, focusing on requests for the Army Corps of Engineers, after receiving testimony from Robert K. Dawson, Acting Assistant Secretary of the Army (Civil Works).

U.S./JAPAN TRADE

Committee on Finance: On Friday, March 8, Subcommittee on International Trade concluded hearings on S. Con. Res. 15, relating to the United States-Japan trade relations, after receiving testimony from Michael B. Smith, Deputy U.S. Trade Representative; and Lionel H. Olmer, Under Secretary of Commerce for International Trade.

LOW-LEVEL RADIOACTIVE WASTE MANAGEMENT COMPACTS

Committee on Judiciary: On Friday, March 8, Committee held hearings on S. 44, S. 356, and S. 442, bills allowing for the regional disposal of low-level radioactive waste, receiving testimony from Ralph W. Tarr, Acting Assistant Attorney General, Office of Legal Counsel, Department of Justice; James W. Vaughan, Jr., Acting Assistant Secretary for Nuclear Energy, Department of Energy; William J. Dircks, Executive Director for Operations, and G. Wayne Kerr, Director, Office of State Programs, both of the Nuclear Regulatory Commission; Sheldon Meyers, Acting Director, Office of Radiation Programs, Environmental Protection Agency; South Carolina Governor Richard W. Riley, Columbia; Richard S. Hodes, Southeast Interstate Low-Level Radioactive Waste Management Commission, Atlanta, Georgia; Curtis Eschels, on behalf of the State of Washington, Olympia; John Beck, California Department of Health Services, Sacramento; Terry Lash, Illinois Department of Nuclear Safety, Springfield; Alan S. Johnson, Massachusetts Undersecretary of Executive Office of Environmental Affairs, Boston; Robert E. Henkin, Foster G. McGaw Hospital, Maywood, Illinois; and E. Linn Draper, Gulf State Utilities, Incorporated, Beaumont, Texas.

Hearings were recessed subject to call.

SUBCOMMITTEE ASSIGNMENTS

Committee on Labor and Human Resources: Committee announced the following subcommittee assignments:

Labor

Senators Nickles (Chairman), Hatch, Stafford, Wallop, Metzenbaum, Kennedy, and Matsunaga.

Education, Arts and the Humanities

Senators Stafford (Chairman), Hatch, Quayle, Weicker, Wallop, Thurmond, Pell, Kennedy, Dodd, Matsunaga, and Simon.

Employment and Productivity

Senators Quayle (Chairman), Hawkins, Hatch, Grassley, Simon, Pell, and Dodd.

Handicapped

Senators Weicker (Chairman), Stafford, Nickles, Thurmond, Kerry, Simon, and Kennedy.

Children, Family, Drugs and Alcoholism

Senators Hawkins (Chairman), Quayle, Grassley, Nickles, Dodd, Kerry, and Metzenbaum.

Aging

Senators Grassley (Chairman), Hawkins, Thurmond, Wallop, Matsunaga, Pell, and Metzenbaum.

House of Representatives

Chamber Action

The House was not in session today. Its next meeting will be held at noon on Tuesday, March 19.

Committee Meetings

COMMERCE, JUSTICE, STATE AND JUDICIARY APPROPRIATIONS

Committee on Appropriations: Subcommittee on Commerce, Justice, State and Judiciary held a hearing on U.S. Travel and Tourism Administration; on Patent and Trademark Office; and International Trade Administration. Testimony was heard from the following officials of the Department of Commerce: Lionel Olmer, Under Secretary for International Trade; Donna Tuttle, Under Secretary for Travel and Tourism; and Donald J. Quigg, Acting Assistant Secretary, Patents and Trademarks.

On March 8, the Subcommittee held a hearing on National Oceanic and Atmospheric Administration. Testimony was heard from Dr. Anthony Calio, Deputy Administrator, NOAA, Department of Commerce.

ENERGY AND WATER DEVELOPMENT APPROPRIATIONS

Committee on Appropriations: Subcommittee on Energy and Water Development held a hearing on Secretary of Energy. Testimony was heard from John S. Herrington, Secretary of Energy.

LABOR-HHS-EDUCATION APPROPRIATIONS

Committee on Appropriations: Subcommittee on Labor-HHS-Education held a hearing on the National Cancer Institute. Testimony was heard from Dr. Vincent T. Devita, Jr., Director, National Cancer Institute, National Institutes of Health, Department of Health and Human Services.

DEFENSE AUTHORIZATION

Committee on Armed Services: On March 8, the Subcommittee on Research and Development continued hearings on research, development, test and evaluation portion of the fiscal year 1986 Department of Defense authorization. Testimony was heard from Robert Prestell, Deputy Director for Research and Engineering, NSA; Maj. Gen. William E. Cooper, USA, Deputy Director, Foreign Intelligence, Defense Intelligence Agency; Lt. Gen. Richard A. Saxer, USAF, Director, Defense Nuclear Agency; Lt. Gen. Winston D. Powers, Director, Defense Communications Agency; Charles Watt, Director for Development, Test and Evaluation, Office of the Under Secretary for Research and Engineering, Department of Defense; and from the following officials of the Organization of the Joint Chiefs of Staff: Brig. Gen. Horace Russell, USAF, Director for Joint Analysis, Office of the Secretary of Defense; and Dr. Paul J. Berenson, Special Assistant for Assessment, Office of the Under Secretary for Research and Engineering, Department of Defense.

CLASSIFIED BRIEFING

Committee on Armed Services: Subcommittee on Seapower and Strategic and Critical Materials met in executive session to receive a classified briefing on fiscal year 1986 Defense authorization. The Subcommittee was briefed by Vice Adm. Albert J. Baciocco, USN, Director, Office of Research, Development, Test and Evaluation.

HOUSING AUTHORIZATION

Committee on Banking, Finance and Urban Affairs: Subcommittee on Housing and Community Development continued housing authorization hearings, including consideration of H.R. 1, Housing Act of 1985. Testimony was heard from Jeffrey S. Bragg, Administrator, Federal Insurance Administration, Federal Emergency Energy Management Agency; James Corcoran, Superintendent of Insurance; Department of Insurance, State of New York.

Hearings continue tomorrow.

BUDGET PROPOSALS

Committee on the Budget: Continued hearings on budget proposals for fiscal year 1986. Testimony was heard from public witnesses.

Hearings continue tomorrow.

TRADE SITUATION AND TRADE POLICY BUDGET ISSUES

Committee on the Budget: On March 8, the Committee held a hearing to examine the international trade situation, U.S. trade policy and Commerce Department budget issues. Testimony was heard from Malcolm Baldrige, Secretary of Commerce.

INDIAN HEALTH CARE IMPROVEMENT ACT

Committee on Energy and Commerce: On March 8, Subcommittee on Health and the Environment held a hearing on the reauthorization of the Indian Health Care Improvement Act. Testimony was heard from Dr. Robert Graham, Administrator, Health Resources and Services Administration, Department of Health and Human Services; and public witnesses.

CONTESTED ELECTION

Committee on House Administration: Task Force on Contested Elections *McCloskey* v. *McIntyre* continued to meet to consider pending business.

On March 8, the Task Force continued to meet to consider pending business.

Will continue tomorrow.

LOW-LEVEL RADIOACTIVE WASTE POLICY AMENDMENTS ACT

Committee on Interior and Insular Affairs: On March 8, the Subcommittee on Energy and the Environment continued hearings on H.R. 1083, to amend the Low-Level Radioactive Waste Policy Act to improve procedures for the implementation of compacts providing for the establishment and operation of regional disposal facilities for low-level radioactive waste. Testimony was heard from Richard W. Riley, Governor, State of South Carolina; and public witnesses.

DOE BUDGET

Committee on Science and Technology: On March 8, the Subcommittee on Energy Research and Production continued hearings on the fiscal year 1986 Department of Energy budget request for civilian research and development programs, with emphasis on magnetic fusion energy. Testimony was heard from the following officials of the Department of Energy: Dr. Alvin Trivelpiece, Director, Office of Energy Research; and Dr. John F. Clarke, Associate Director, Office of Fusion Energy.

Hearings continue March 18.

TAX PAYMENT POSTING PROBLEMS

Committee on Ways and Means: Subcommittee on Oversight held a hearing on tax payment posting problems in the Philadelphia Internal Revenue Service Center. Testimony was heard from Roscoe L. Egger, Jr., Commissioner, Department of the Treasury; and public witnesses.

Joint Meeting

EMPLOYMENT/UNEMPLOYMENT

Joint Economic Committee: On Friday, March 8, committee held hearings to review the employment/unemployment situation for February, receiving testimony from Janet L. Norwood, Commissioner, Bureau of Labor Statistics, Department of Labor.

Hearings were recessed subject to call.

♦♦♦♦♦♦♦♦♦♦♦

Thursday, March 14, 1985

Senate

Chamber Action

Routine Proceedings, pages 5125–5266

Measures Introduced: Eighteen bills and eight resolutions were introduced, as follows: S. 656–673, S.J. Res. 79–82, and S. Res. 96–99.

Page 5185

Measures Passed:

Directing Senate Legal Counsel: Senate agreed to S. Res. 97, directing the Senate Legal Counsel to intervene in *Pitney Bowes, Inc.* v. *The United States of America, et al.*, pending before the United States District Court for the District of Columbia.

Page 5174

Directing Senate Legal Counsel: Senate agreed to S. Res. 98, directing the Senate Legal Counsel to intervene in *Ameron, Inc.* v. *U.S. Army Corps of Engineers, et al.*, pending before the United States District Court for the District of New Jersey.

Page 5174

Nominations Received: Senate received the following nominations during the recess:

Received on March 8:

Donald J. Devine, of Maryland, to be Director of the Office of Personnel Management.

Jacob Neusner, of Rhode Island, to be a Member of the National Council on the Arts.

51-059 O-88-4 (Pt. 29)

Mark L. Wolf, to be U.S. District Judge for the District of Massachusetts.

William G. Young, to be U.S. District Judge for the District of Massachusetts.

Received on March 12:

Marshall B. Babson, of Connecticut, and Wilford W. Johansen, of California, each to be a Member of the National Labor Relations Board.

Received on March 13:

John F.W. Rogers, of New York, to be an Assistant Secretary of the Treasury.

Ann C. Williams, to be U.S. District Judge for the Northern District of Illinois.

Page 5266

Messages From the President: Page 5174

Messages From the House: Page 5174

Measures Referred: Page 5175

Measures Ordered Held at Desk: Page 5175

Petitions and Memorials: Page 5175

Statements on Introduced Bills: Page 5185

Additional Cosponsors: Page 5241

Notices of Hearings: Page 5244

Committee Authority To Meet: Page 5245

Additional Statements: Page 5245

Recess: Senate convened at 12 noon and recessed at 1:54 p.m., until 12 noon, on Monday, March 18, 1985. (For Senate's program, see the remarks of Senator Dole in today's Record on page 5125.)

Committee Meetings

AMERICAN AGRICULTURE

Committee on Agriculture, Nutrition, and Forestry: Committee resumed hearings to review the impact farm programs and policies have on the American agricultural industry, focusing on loan rates, target prices, and production controls, receiving testimony from Ronald D. Knutson, Texas A&M University, College Station; Raymond Daniel, Chase Econometrics, Bala Cynwyd, Pennsylvania; Luther Tweeten, Oklahoma State University, Stillwater; Bruce Gardner, University of Maryland, College Park; and Harold Guither, University of Illinois, Urbana-Champaign.

Also, on Tuesday, March 12, the committee held hearings to examine the structure of agriculture, receiving testimony from J. B. Penn, Economic Perspectives, Inc., McLean, Virginia; Don Paarlberg, Purdue University, West Lafayette, Indiana; and Kenneth R. Farrell, Resources for the Future, Washington, D.C.

Committee will meet again on Tuesday, March 19.

APPROPRIATIONS—AGRICULTURE

Committee on Appropriations: Subcommittee on Agriculture, Rural Development, and Related Agencies held hearings on proposed budget estimates for fiscal year 1986 for the Department of Agriculture, receiving testimony in behalf of funds for their respective activities from Frank W. Naylor, Under Secretary, Small Community and Rural Development, Merritt W. Sprague, Manager, Federal Crop Insurance Corporation, and Harold V. Hunter, Administrator, Rural Electrification Administration, all of the Department of Agriculture.

Also, on Tuesday, March 12, the subcommittee held hearings on proposed budget estimates for fiscal year 1986 for the Department of Agriculture, receiving tesitmony in behalf of funds for their respective activities from Orville G. Bentley, Assistant Secretary for Science and Education, Terry B. Kinney, Jr., Administrator, Agricultural Research Service; John Patrick Jordan, Administrator, Cooperative State Research Service; Mary Nell Greenwood, Administrator, Extension Services; and Joseph H. Howard, Director, National Agricultural Library, all of the Department of Agriculture.

APPROPRIATIONS—DEPARTMENT OF ENERGY

Committee on Appropriations: Subcommittee on Energy and Water resumed hearings on proposed budget estimates for fiscal year 1986 for energy and water development programs of the Department of Energy, focusing on nuclear fission, uranium enrichment, and nuclear waste programs, receiving testimony in behalf of funds for their respective activities from James W. Vaughan, Jr., Acting Assistant Secretary of Energy for Nuclear Energy, and Ben C. Rusche, Director, Office of Civilian Radioactive Waste Management, Department of Energy.

Subcommittee will meet again on Tuesday, March 19.

APPROPRIATIONS—DEPARTMENT OF STATE

Committee on Appropriations: Subcommittee on Foreign Operations held hearings on proposed budget estimates for fiscal year 1986 for the Department of State, receiving testimony in behalf of funds for their respective activities from James Purcell, Director, Bureau for Refugee Programs, Jon Thomas, Assistant Secretary for International Narcotics Matters, and Ambassador Parker Borg, Acting Director, Office for Combatting Terrorism, all of the Department of State.

Also, on Wednesday, March 13, the subcommittee held hearings on proposed budget estimates for fiscal year 1986 for foreign assistance programs, receiving testimony from William Schneider, Jr., Under Secretary for Security Assistance, Science, and Technology, Department of State; and Lt. Gen. Philip Gast, Director, Defense Security Assistance Agency.

Subcommittee will meet again on Tuesday, March 19.

APPROPRIATIONS—NASA/INDEPENDENT AGENCIES

Committee on Appropriations: Subcommittee on HUD-Independent Agencies held hearings on proposed budget estimates for fiscal year 1986 for the National Aeronautics and Space Administration, receiving testimony from James M. Beggs, Administrator, NASA.

Also, on Wednesday, March 13, the subcommittee held hearings on proposed budget estimates for fiscal year 1986, receiving testimony in behalf of funds for their respective activities from Maj. Gen. Andrew J. Adams, Secretary, American Battle Monuments Commission; Edgar F. Callahan, National Credit Union Administration; Colonel Anthony DeBerardino, Director, Casualty and Memorial Affairs Operations Center, Military Personnel Center, Department of the Army; Teresa N. Nasif, Director, Consumer Information Center; William A. Whiteside, Executive Director, Neighborhood Reinvestment Corporation; Virginia H. Knauer, Office of Consumer Affairs; Thomas M. Moses, Chairman of the Board, The National Institute of Building Sciences; Edwin J. Gray, Chairman, Federal Home Loan Bank Board; and Thomas K. Turnage, Director, Selective Service System.

Subcommittee will meet again on Wednesday, March 27.

AUTHORIZATIONS—DEFENSE

Committee on Armed Services: Committee concluded closed hearings on proposed legislation authorizing funds for fiscal year 1986 for the Department of Defense, focusing on joint communications/electronic warfare programs, after receiving testimony from Donald C. Latham, Assistant Secretary of Defense for Command Control, Communications, and Intelligence; and Lt. Gen. C.E. McKnight, Jr., USA, Director of Command, Control, and Communications System Directorate, Organization of the Joint Chiefs of Staff.

Also, on Tuesday, March 12, the committee resumed closed hearings on proposed legislation authorizing funds for fiscal year 1986 for the Department of Defense, focusing on Navy tactical program issues, receiving testimony from Thomas E. Cooper, Assistant Secretary of the Air Force for Research, Development and Acquisition; Lt. Gen. Robert D. Russ, USAF, Deputy Chief of Staff for Research Development and Acquisition; Maj. Gen. H.J.M. Williams, USAF, Director of Operational Requirements, Deputy Chief of Staff for Research, Development and Acquisition; and Maj. Gen. George Monahan, Jr., USAF, Director of Development and Production, Deputy Chief of Staff for Research, Development and Acquisition.

AUTHORIZATIONS—DEFENSE

Committee on Armed Services: Subcommittee on Preparedness resumed open and closed hearings on proposed legislation authorizing funds for fiscal year 1986 for the Department of Defense, focusing on Navy and Marine Corps operations and maintenance, receiving testimony from Commodore Gerald Riendeau, Director, Fiscal Management Division, Office of the Chief of Staff of Naval Operations; and Lt. Gen. George B. Crist, Deputy Chief of Staff and for Installations and Logistics, U.S. Marine Corps.

Hearings were recessed subject to call.

AUTHORIZATIONS—DEFENSE

Committee on Armed Services: Subcommittee on Strategic and Theater Nuclear Forces held closed hearings on proposed legislation authorizing funds for fiscal year 1986 for the Department of Energy, receiving testimony from William W. Hoover, Assistant Secretary of Energy for Defense Programs; Richard L. Wagner, Jr., Chairman, Military Liaison Committee to the U.S. Department of Energy, and Assistant to the Secretary of Defense for Atomic Energy; George C. Dacey, Sandia Laboratory, Albuquerque, New Mexico; Roger E. Batzel, Lawrence Livermore National Laboratory, Livermore, California; and Donald M. Kerr, Los Alamos Laboratory, Los Alamos, New Mexico.

Subcommittee will meet again tomorrow.

AUTHORIZATIONS—DEFENSE

Committee on Armed Services: Subcommittee on Sea Power and Force Projection concluded open and closed hearings on proposed legislation authorizing funds for fiscal year 1986 for the Department of Defense, focusing on Naval forces readiness and sustainability, after receiving testimony from Rear Adm. Thomas F. Brown III, USN, Director, Strike and Amphibious Warfare Division, Commodore Grant A. Sharp, USN, Director, Program Resource Appraisal Office, Commodore Carl R. Webb, USN, Director, Materiel Division, and Commodore Edward W. Clexton, Jr., USN, Director, Total Force and Fleet Operations Division, all of the Office of the Chief of Naval Operations.

Also, on Tuesday, March 12, the subcommittee resumed open and closed hearings on proposed legislation authorizing funds for fiscal year 1986 for the Department of Defense, focusing on Navy research, development, test and evaluation programs, receiving testimony from Melvyn R. Paisley, Assistant Sec-

retary of the Navy for Research, Engineering and Systems; Gerald A. Cann, Principal Deputy Assistant Secretary of the Navy for Research, Engineering and Systems; Vice Adm. Albert J. Baciocco, USN, Director, Research, Development, Test and Evaluation, Office of the Chief of Naval Operations; and Brig. Gen. Raymond M. Franklin, USMC, Deputy Chief of Staff, Research, Development and Systems.

AUTHORIZATIONS—DOD

Committee on Armed Services: On Tuesday, March 12, the Subcommittee on Manpower and Personnel resumed hearings on proposed legislation authorizing funds for fiscal year 1986 for the Department of Defense, focusing on total force active reserve mix and the status of the reserve components, receiving testimony from Lawrence J. Korb, Assistant Secretary of Defense for Manpower, Installations, and Logistics; James H. Webb, Jr., Assistant Secretary of Defense for Reserve Affairs; Lt. Gen. Emmett H. Walker, Jr., USA, Chief, National Guard Bureau; Maj. Gen. Herbert R. Temple, Jr., USA, Director, Army National Guard; Maj. Gen. William R. Berkman, USA, Chief, Army Reserve; Rear Adm. C.J. Kempf, USN, Director, Naval Reserve; Maj. Gen. John B. Conaway, USAF, Director, Air National Guard; Maj. Gen. Sloan R. Gill, USAF, Chief, Air Force Reserve; Maj. Gen. J.J. Went, USMC, Deputy Chief of Staff for Reserve Affairs; and Rear Adm. Joseph A. McDonough, USCG, Chief of Readiness and Reserve.

Subcommittee will meet again on Tuesday, March 19.

DEFENSE AUDIT POLICIES

Committee on Armed Services: On Tuesday, March 12, the Subcommittee on Defense Acquisition Policy held hearings on the audit policies in the Department of Defense, receiving testimony from Robert W. Helm, Assistant Secretary of Defense (Comptroller); Joseph H. Sherick, Inspector General, Department of Defense; and Richard A. Sauber, on behalf of the Electronic Industries Association, and Richard Singleton, on behalf of the American Electronic Association, both of Washington, D.C.

Subcommittee will meet again on Monday, March 18.

NOMINATION

Committee on Banking, Housing, and Urban Affairs: On Wednesday, March 13, the committee concluded hearings on the nomination of Richard H. Hughes, of Oklahoma, to be a Member of the Board of Directors of the Export-Import Bank of the United States, after the nominee, who was introduced by Senator Boren, testified and answered questions in his own behalf.

NOMINATIONS

Committee on Banking, Housing, and Urban Affairs: On Tuesday, March 12, the committee approved for reporting the nominations of John A. Bohn, Jr., of Virginia, to be First Vice President of the Export-Import Bank of the United States, Barbara W. Schlicher, of New Jersey, to be a Member of the Board of Directors of the National Corporation for Housing Partnerships, and Richard H. Francis, of Virginia, to be President of the Solar Energy and Energy Conservation Bank.

FIRST BUDGET RESOLUTION

Committee on the Budget: Committee ordered favorably reported an original concurrent resolution on the budget, setting forth recommended levels of total budget outlays, Federal revenues, and new budget authority for fiscal years 1986, 1987, and 1988, and revising the congressional budget for fiscal year ending September 30, 1985.

AUTHORIZATIONS—PUBLIC BUILDINGS SERVICE

Committee on Environment and Public Works. Committee held hearings on proposed legislation authorizing funds for fiscal year 1986 for the Public Buildings Service, General Services Administration, receiving testimony from Dwight Ink, Acting Administrator, Charles S. Davis, Associate Administrator for Operations, and William F. Sullivan, Commissioner, Ira Jekowsky, Assistant Commissioner for Policy and Program Support, Wolfgang Zoellner, Assistant Commissioner for Buildings Management, William Lawson, Assistant Commissioner for Design Construction, and Alfonse Iudicello, Director, Public Buildings Service Planning Task Force, all of the Public Buildings Service, all of the General Services Adminstration; and Richard O. Haase, The Holladay Corporation, Washington, D.C., former Commissioner of Public Buildings Service.

Hearings were recessed subject to call.

AUTHORIZATIONS—AFRICAN DEVELOPMENT FOUNDATION

Committee on Foreign Relations: On Tuesday, March 12, the Subcommittee on International Economic Policy concluded hearings on S. 560, authorizing funds for fiscal year 1986 and 1987 for the African Development Foundation, after receiving testimony from James Conrow, Deputy Assistant Secretary of the Treasury for Developing Nations.

DOMESTIC MONEY LAUNDERING

Committee on Governmental Affairs: On Tuesday, March 12, the Permanent Subcommittee on Investigations held hearings on recently disclosed currency reporting violations by the First National Bank of Boston, and the role of Federal regulators in warning the bank of possible violations, receiving testimony from Senator D'Amato; William F. Weld, United States Attorney for the District of Massachusetts; John M. Walker, Jr., Assistant Secretary of the Treasury for Enforcement and Operations; Robert J. Stankey, Advisor, Department of the Treasury; C.T. Conover, Comptroller of the Currency, and Thomas Rollo, Assistant National Bank Examiner, Office of the Comptroller of the Currency; and Stephen Connors, Patriot Bank Corporation, former Senior National Bank Examiner (Comptroller of the Currency), William Brown and Dan Dormer, both of the First National Bank of Boston, and John P. Hamill, Shawmut Bank of Boston, all of Boston, Massachusetts.

Hearings were recessed subject to call.

INTERNATIONAL NARCOTICS CONTROL

Committee on Labor and Human Resources: On Wednesday, March 13, the Subcommittee on Children, Family, Drugs and Alcoholism concluded hearings to review the Department of State's Bureau of International Narcotic Matters Report on International Narcotics Control Strategy, after receiving testimony from Jon Thomas, Assistant Secretary, Bureau of International Narcotics Matters, Department of State; and John Lawn, Acting Administrator, Drug Enforcement Administration, Department of Justice.

UNNECESSARY SURGERY FOR OLDER AMERICANS

Special Committee on Aging: Committee held hearings to examine unnecessary surgical practices on older Americans, and on the recommendation that a mandatory second surgical opinion program be adopted for Medicare and Medicaid, receiving testimony from Richard P. Kusserow, Inspector General, and James L. Scott, Acting Deputy Administrator, Health Care Financing Administration, both of the Department of Health and Human Services; H. Larry Penberthy, Seattle, Washington; Mary Margaret Armstrong, Evergreen Park, Illinois; Wallace Law, Pinehurst, North Carolina; Thomas B. Graboys, Harvard University Medical School, Boston, Massachusetts; Eugene G. McCarthy, New York Hospital/Cornell University, New York, New York; Norman P. Harberger, Rohm and Haas Company, Philadelphia, Pennsylvania; William J. Sheehan, Dana Corporation, Toledo, Ohio; and Vita Ostrander, American Association of Retired Persons, Washington, D.C.

Hearings were recessed subject to call.

House of Representatives

Chamber Action

The House was not in session today. Its next meeting will be held at noon on Tuesday, March 19.

Committee Meetings

COMMERCE, JUSTICE, STATE AND JUDICIARY APPROPRIATIONS

Committee on Appropriations: Subcommittee on Commerce-Justice-State-Judiciary held a hearing on the U.S. Information Agency; and the Minority Business Development Agency. Testimony was heard from Charles Z. Wick, Director, USIA; and James H. Richardson Gonzales, Director, Minority Business Development Agency.

On March 13, the Subcommittee held a hearing on Supreme Court of the United States; Legal Services Corporation; and Small Business Administration. Testimony was heard from the following Associate Justices of the Supreme Court: Sandra D. O'Connor; and Byron R. White; James C. Sanders, Administrator, SBA; and from members of the Board of Directors, Legal Services Corporation.

On March 12, the Subcommittee held a hearing on Courts of Appeals, District Courts and other judicial services; on the U.S. Court of Appeals for the Federal Circuit; on the U.S. Court of International Trade; on Administrative Office of the U.S. Courts; the Federal Judiciary Center; on the General Administration, Department of Commerce; and on the National Telecommunications and Information Administration. Testimony was heard from Charles Clark, Chief Judge, U.S. Court of Appeals for the Fifth Circuit; Howard T. Markey, Chief Judge, Court of Appeals for the Federal Circuit; Edward D. Re, Chief Judge, U.S. Court of International Trade; Joseph F. Spaniol, Jr., Acting Director, Administrative Office of the United States Courts; A. Leo Levin, Director, Federal Judiciary Center; from the following officials of the Department of Commerce: Katherine Bulow, Assistant Secretary for Administration; and David Markey, Assistant Secretary for Communications and Information.

DEFENSE APPROPRIATIONS

Committee on Appropriations: Subcommittee on Defense met in executive session to hold a hearing on Air Force Aircraft Procurement; and Army Aircraft Procurement. Testimony was heard from the following officials of the Department of the Air Force: Thomas E. Cooper, Assistant Secretary for Research, Development and Logistics; Lt. Gen. Robert D. Russ, Deputy Chief of Staff for Research, Develop-

ment and Acquisition; Maj. Gen. George L. Monahan, Jr., Director of Development and Production, Deputy Chief of Staff for Research, Development and Acquisition; Maj. Gen. Harold J.M. Williams, Director of Operational Requirements, Deputy Chief of Staff for Research, Development and Acquisition; and Maj. Gen. Alfred G. Hansen, Director of Logistic Plans and Programs, Deputy Chief of Staff for Logistics and Engineering; and Brig. Gen. August M. Cianciolo, USA, Deputy Director of Weapons Systems, Office, Deputy Chief of Staff for Research, Development and Acquisition, Department of the Army.

DEFENSE APPROPRIATIONS

Committee on Appropriations: On March 13, the Subcommittee on Defense held a hearing on Army Operation and Maintenance. Testimony was heard from the following officials of the U.S. Army: Lt. Gen. Max W. Noah, Comptroller; and Brig. Gen. Charles E. Williams, Director of Operations and Maintenance, Office of the Comptroller.

The Subcommittee also met in executive session to hold a hearing on Army Missiles and other procurement. Testimony was heard from the following officials of the Office of Deputy Chief of Staff for Research, Development and Acquisition, U.S. Army: Maj. Gen. Donald P. Whalen, Director of Weapons Systems.

On March 12, the Subcommittee approved for full Committee action as amended H.J. Res. 181, to approve the obligation and availability of prior year unobligated balances made available for fiscal year 1985 for the procurement of additional operational MX missiles.

The Subcommittee also held a hearing on overview on Operation and Maintenance; on the Marine Corps Operation and Maintenance. Testimony was heard from L. Paul Dube, Director for Operations, Office of the Assistant Secretary (Comptroller), Department of Defense; and Lt. Gen. George B. Crist, USMA, Deputy Chief of Staff for Installations and Logistics.

The Subcommittee also met in executive session to hold a hearing on Navy Aircraft Procurement. Testimony was heard from Vice Adm. Edward H. Martin, USN, Deputy Chief of Naval Operations for Air Warfare; and Lt. Gen. Keith A. Smith, USMC, Deputy Chief of Staff for Aviation.

ENERGY AND WATER DEVELOPMENT APPROPRIATIONS

Committee on Appropriations: Subcommittee on Energy and Water Development held a hearing on Department of Energy: General Science; Basic Energy Sciences; Supporting Technology. Testimony was heard from Dr. Alvin M. Trivelpiece, Director, Office of Energy Research, Department of Energy.

On March 13, the Subcommittee on Energy and Water Development held a hearing on Department of Energy: Nuclear Fission; Commercial Waste Management. Testimony was heard from the following officials of the Department of Energy: James W. Vaughan, Jr., Acting Assistant Secretary for Nuclear Energy; and Ben C. Rusche, Director, Office of Civilian Radioactive Waste Management.

On March 12, Subcommittee on Energy and Water Development held a hearing on the Department of Energy: Solar and Renewables; Fusion; and Environment. Testimony was heard from the following officials of the Department of Energy: Donna R. Fitzpatrick, Principal Deputy Assistant Secretary; and Dr. Alvin W. Trivelpiece, Director, Office of Energy Research.

LABOR-HHS-EDUCATION APPROPRIATIONS

Committee on Appropriations: Subcommittee on Labor-HHS-Education held a hearing on National Institute of Allergy and Infectious Diseases; National Institute of Child Health and Human Development; and National Eye Institute. Testimony was heard from the following officials of the Department of Health and Human Services: Dr. Anthony S. Fauci, Director, National Institute of Allergy and Infectious Diseases; Dr. Duane Alexander, Acting Director, National Institute of Child Health and Human Development; and Dr. Carl Kupfer, Director, National Eye Institute.

On March 13, the Subcommittee on Labor-HHS-Education held a hearing on the National Institute of Arthritis, Diabetes, and Digestive and Kidney Disorders, and on the National Institute of Neurological and Communicative Disorders and Stroke. Testimony was heard from the following officials of the Department of Health and Human Services: Dr. Mortimer B. Lipsett, Director, National Institute of Arthritis, Diabetes, and Digestive and Kidney Diseases; and Dr. Murray Goldstein, Director, National Institute of Neurological and Communicative Disorders and Stroke.

On March 12, the Subcommittee on Labor-HHS-Education held a hearing on the National Heart, Lung, and Blood Institute; on the National Institute of Environmental Health Sciences; and on the National Institute of Dental Research. Testimony was heard from the following officials of the Department of Health and Human Services: Dr. David P. Rall, Director, National Institute of Environmental Health Sciences; Dr. Claude Lenfant, Director, National Heart, Lung, and Blood Institute; and Dr. Harold A. Loe, Director, National Institute of Dental Research.

MILITARY CONSTRUCTION APPROPRIATIONS

Committee on Appropriations: On March 13, the Subcommittee on Military Construction held a hearing on fiscal year 1986 Defense Agencies Military Construction and Family Housing Program: National Security Agency; National Defense University; DOD Dependents Schools; Defense Logistics Agency; and fiscal year 1986 Reserve Components, Military Construction Program. Testimony was heard from the following officials of NSA: Dale A. Seaberg, Assistant Director, Installations and Logistics; and Robert L. Prestel, Deputy Director of Research and Engineering; Lt. Gen. Richard D. Lawrence, USA, President, National Defense University; Dr. Beth Stephens, Director, DOD Dependents Schools; Billy M. Jones, Deputy Assistant Secretary of Defense (Guard/Research Materiel and Facilities), Assistant Secretary of Defense (Reserve Affairs); from the following officials of the Department of the Army: Maj. Gen. Herbert R. Temple, Jr., Director, Army National Guard; and Maj. Gen. William R. Berkman, Chief of Army Reserve; Rear Adm. F. Neale Smith, USNR, Deputy Director of Naval Reserve, Department of the Navy; and from the following officials of the Department of the Air Force: Brig. Gen. Wess P. Chambers, Deputy Director, Air National Guard; and Brig. Gen. Roger P. Scheer, Deputy to the Chief of Air Force Reserve.

MX MISSILE AND THE STRATEGIC DEFENSE INITIATIVE

Committee on Armed Services: Defense Policy Panel continued hearings on the MX Missile and the Strategic Defense Initiative. Testimony was heard from public witnesses.

Hearings continue March 20.

On March 13, the Defense Policy Panel continued hearings on this subject. Testimony was heard from Caspar W. Weinberger, Secretary of Defense; and Ambassador Paul H. Nitze, Special Assistant to the Secretary of State for Arms Reduction Negotiations.

On March 12, the Defense Policy Panel continued hearings on this subject. Testimony was heard from Arkady N. Shevchenko, former Aide to Soviet Foreign Minister Gromyko.

DEFENSE SUSPENSION OF PAYMENTS TO GENERAL DYNAMICS CORPORATION

Committee on Armed Services: Subcommittee on Investigations held a hearing on the Secretary of Defense's suspension for 30 days of payments to General Dynamics Corporation for overhead expenses and on defense contractors charging unallowable expenses to government contracts. Testimony was heard from the following officials of the Department of Defense: William H. Taft, IV, Deputy Secretary; and Charles O. Starrett, Jr., Director, Defense Contract Audit Agency.

Subcommittee recessed subject to call.

OBSOLETE MUNITIONS AND ALTERNATIVES TO DISPOSAL

Committee on Armed Services: On March 13, the Subcommittee on Investigations held a hearing on current status of obsolete munitions and alternatives to disposal. Testimony was heard from Representative Anthony; and from the following officials of the Department of the Army: Amoretta Hoeber, Deputy Assistant Secretary for Research, Development and Acquisition; and Col. Peter Hidalgo, Project Manager, Chemical Demilitarization/Environmental Cleanup, Army Materiel Command.

MILITARY CONSTRUCTION AUTHORIZATION

Committee on Armed Services: Subcommittee on Military Installations and Facilities continued hearings on fiscal year 1986 military construction authorization, with emphasis on the Guard and Reserve portion. Testimony was heard from Maj. Gen. Billy M. Jones, Deputy Assistant Secretary (Reserve Affairs) for Materiel and Facilities, Department of Defense; Maj. Gen. Herbert R. Temple, Jr., Director, Army National Guard; Brig. Gen. Harry J. Mott III, Deputy Chief, Army Reserve; Rear Adm. Francis Neale Smith, Deputy Director, Naval Reserve; Brig. Gen. Wess P. Chambers, Deputy Director, Air National Guard; Brig. Gen. Roger P. Scheer, Deputy to the Chief, Air Force Reserve; and public witnesses.

Hearings continue March 19.

On March 13, the Subcommittee on Military Installations and Facilities continued hearings on this subject. Testimony was heard from Maj. Gen. Henry Hatch, Assistant Chief of Engineers, Office of the Chief of Engineers, Department of the Army.

DEFENSE AUTHORIZATION

Committee on Armed Services: Subcommittee on Procurement and Military Nuclear Systems continued hearings on the procurement portion of the fiscal year 1986 Department of Defense authorization request. Testimony was heard from the following officials of the Department of the Navy: Vice Adm. E.H. Martin, Deputy Chief of Naval Operations (Air Warfare); and Lt. Gen. K.A. Smith, Deputy Chief of Staff for Aviation, Headquarters, USMC.

Hearings continue March 19.

On March 13, the Subcommittee continued hearings on this subject. Testimony was heard from the following officials of the Department of the Navy: Commodore Roger R. Bacon, Director, Strategic and Theater Nuclear Warfare Division; Vice Adm. Edward H. Martin, Deputy Chief of Naval Oper-

ations (Air Warfare); and Lt. Gen. Keith A. Smith, Deputy Chief of Staff for Aviation, Headquarters, USMC.

DEFENSE AUTHORIZATION

Committee on Armed Services: Subcommittee on Readiness continued hearings on fiscal year 1986 Defense authorization. Testimony was heard from Lt. Gen. Max W. Noah, Comptroller of the Army.

Hearings continue March 20.

DEFENSE AUTHORIZATION

Committee on Armed Services: On March 13, the Subcommittee on Seapower and Strategic and Critical Materials held a hearing on fiscal year 1986 Defense authorization. Testimony was heard from the following officials of the Department of the Navy: Rear Adm. D.M. Altwegg, Assistant Deputy Chief of Naval Operations for Surface Warfare; and Rear Adm. D.L. Cooper, Director, Fiscal Management Division, Office of Program Planning; and public witnesses.

Subcommittee recessed subject to call.

TAX POLICY AS INDUSTRIAL POLICY

Committee on Banking, Finance and Urban Affairs: On March 13, the Subcommittee on Economic Stabilization held a hearing on tax policy as industrial policy. Testimony was heard from public witnesses.

HOUSING AUTHORIZATION

Committee on Banking, Finance and Urban Affairs: Subcommittee on Housing and Community Development concluded housing authorization hearings, including consideration of H.R. 1, Housing Act of 1985. Testimony was heard from Representative Owens; and public witnesses.

On March 13, the Subcommittee continued hearings on this subject. Testimony was heard from Samuel R. Pierce, Secretary of Housing and Urban Development.

On March 12, the Subcommittee also continued hearings on this subject. Testimony was heard from public witnesses.

BUDGET PROPOSALS

Committee on the Budget: On March 12, the Committee continued hearings on budget proposals for fiscal year 1986. Testimony was heard from Ray Flynn, Mayor, Boston, Massachusetts; Joseph Riley, Mayor, Charleston, South Carolina; former Representative John Brademas, President, New York University; Peter J. Liacouras, President, Temple University; and public witnesses.

HANDICAPPED CHILDREN'S PROTECTION ACT

Committee on Education and Labor: On March 12, the Subcommittee on Select Education held a hearing on H.R. 1523, Handicapped Children's Protection Act of 1985. Testimony was heard from public witnesses.

ELIMINATION OF AMTRAK FUNDING

Committee on Energy and Commerce: Subcommittee on Commerce, Transportation and Tourism held a hearing on Administration's proposal to eliminate funding for Amtrak. Testimony was heard from W. Graham Claytor, Jr., President, National Railroad Passenger Corporation (AMTRAK); and public witnesses.

DEPARTMENT OF ENERGY BUDGET

Committee on Energy and Commerce: On March 13, the Subcommittee on Energy Conservation and Power held a hearing on fiscal year 1986 budget request for the Department of Energy. Testimony was heard from John S. Herrington, Secretary of Energy.

OVERSIGHT—SECURITIES AND EXCHANGE COMMISSION'S ELECTRONIC DATA GATHERING AND RETRIEVAL SYSTEM

Committee on Energy and Commerce: Subcommittee on Oversight and Investigations held a hearing on the oversight of the Securities and Exchange Commission's Electronic Data Gathering and Retrieval System. Testimony was heard from the following officials of the SEC: John S.R. Shad, Chairman; Kenneth Fogash, Deputy Executive Director, and David Copenhafer, both with the Office of the Executive Director; Charles Kimberly, Branch Chief, Procurement and Contracting, Office of Administrative Services; from the following officials of the GAO: James Watts, Senior Group Director; Anthony Cicco, Assistant Manager, and Melroy Quasney, Group Director, all with the Information Management and Technology Division; and Seymour Efros, Associate General Counsel; and public witnesses.

VACCINE DEVELOPMENT

Committee on Energy and Commerce: On March 13, the Subcommittee on Oversight and Investigations held a hearing on potential new vaccine development and improvement of existing vaccines made possible by biotechnology. Testimony was heard from James Mason, Acting Assistant Secretary for Health, Department of Health and Human Services; and public witnesses.

IMPACT OF CORPORATE TAKEOVERS ON THE ECONOMY

Committee on Energy and Commerce: On March 12, the Subcommittee on Telecommunications, Consumer Protection and Finance held a hearing on the Impact of Corporate Takeovers on the Economy. Testimony was heard from Joseph R. Wright,

Deputy Director, Office of Management and Budget; and public witnesses.

AID FOR THE PHILIPPINES

Committee on Foreign Affairs: On March 12, the Subcommittee on Asian and Pacific Affairs held a hearing on Administration's fiscal year 1986 aid request for the Philippines. Testimony was heard from Paul Wolfowitz, Assistant Secretary for East Asian Affairs, Department of State; Richard Armitage, Assistant Secretary for International Security, Department of Defense; and Charles Greenleaf, Assistant Administrator, Bureau for Asia, AID.

DEPARTMENT OF STATE AND THE NATIONAL ENDOWMENT FOR DEMOCRACY AUTHORIZATIONS

Committee on Foreign Affairs: On March 12, the Subcommittee on International Operations held a hearing on the authorizations for the Department of State and the National Endowment for Democracy. Testimony was heard from Representative Brown of Colorado; Gregory J. Newell, Assistant Secretary, Bureau of International Organization Affairs, Department of State; from the following officials of the National Endowment for Democracy: Carl Gershman, President and John Richardson, Chairman; and a public witness.

CONTESTED ELECTION

Committee on House Administration: On March 12, the Task Force on Contested Elections *McCloskey* v. *McIntyre* adopted counting rules and procedures for the recount in the 8th Congressional District of Indiana.

Task Force recessed subject to call.

CANADIAN SOFTWOOD IMPORT CONTROL ACT

Committee on Interior and Insular Affairs: On March 12, the Subcommittee on General Oversight, Northwest Power, and Forest Management held a hearing on H.R. 1088, Canadian Softwood Import Control Act. Testimony was heard from George Leonard, Director, Timber Management, Forest Service, USDA; and public witnesses.

MISCELLANEOUS MEASURES

Committee on Interior and Insular Affairs: On March 12, the Subcommittee on National Parks and Recreation approved for full Committee action the following bills: H.R. 1185, to amend the act establishing the Petrified Forest National Park; and H.R. 1373, amended, to designate the wilderness in the Point Reyes National Seashore in California as the "Phillip Burton Wilderness."

Prior to this action, the Subcommittee held a hearing on these measures. Testimony was heard from Representative Edwards of California; Mary Lou Grier, Acting Director, National Park Service, Department of the Interior; and public witnesses.

COMPACT OF FREE ASSOCIATION

Committee on Interior and Insular Affairs: Subcommittee on Public Lands continued hearings on the Compact of Free Association. Testimony was heard from Richard T. Montoya, Assistant Secretary for Territorial and International Affairs, Department of the Interior; and public witnesses.

Hearings continue March 19.

MISCELLANEOUS MEASURES

Committee on the Judiciary: On March 13, Subcommittee on Administrative Law and Governmental Relations approved for full Committee action the following measures; the introduction of a clean bill in lieu of H.R. 438, to provide for equitable waiver in the compromise and collection of Federal claims; H.R. 439, to amend title 28, United States Code to provide for the selection of the court of appeals to decide multiple appeals filed with respect to the same agency order; and H.R. 441, to provide for the recovery to the U.S. of the cost of hospital and medical care and treatment in certain circumstances.

The Subcommittee also considered private claims bills.

OVERSIGHT-ABORTION CLINIC VIOLENCE

Committee on the Judiciary: On March 12, the Subcommittee on Civil and Constitutional Rights continued oversight hearings on Abortion Clinic Violence. Testimony was heard from Stephen E. Higgins, Director, Bureau of Alcohol, Tobacco and Firearms, Department of the Treasury; and William H. Webster, Director, FBI, Department of Justice.

OVERSIGHT

Committee on the Judiciary: On March 13, Subcommittee on Monopolies and Commercial Law continued oversight and authorization hearings on Department of Justice, Antitrust division. Testimony was heard from J. Paul McGrath, Assistant Attorney General, Antitrust Division, Department of Justice; and a public witness.

ENDANGERED SPECIES ACT AUTHORIZATION

Committee on Merchant Marine and Fisheries: Subcommittee on Fisheries and Wildlife Conservation held a hearing on H.R. 1027, to authorize appropriations to carry out the Endangered Species Act of 1973 during fiscal years 1986, 1987, and 1988. Testimony was heard from the following officials of the U.S. Fish and Wildlife Service, Department of the Interior: Robert Jantzen, Director; Robert Gilmore, Associate Director, Federal Assistance and Ron Lamberston, Associate Director of Wildlife Resources; Wil-

liam Gordon, Assistant Administrator for Fisheries, Department of Commerce; and public witnesses.

MISCELLANEOUS MEASURES

Committee on Merchant Marine and Fisheries: On March 13, the Committee ordered reported the following bills: H.R. 1028, Interjurisdictional Fisheries Research Act of 1985, and H.R. 1025, to authorize appropriations to carry out the Anadromous Fish Conservation Act during fiscal years 1986, 1987, and 1988.

PORT DEVELOPMENT AND NAVIGATION IMPROVEMENT ACT

Committee on Merchant Marine and Fisheries: On March 12, the Committee held a hearing on H.R. 45, Port Development and Navigation Improvement Act of 1985. Testimony was heard from Robert K. Dawson, Acting Assistant Secretary of the Army for Civil Works, Department of Defense; Richard F. Walsh, Director, Office of Economics, Office of the Secretary, Department of Transportation; and public witnesses.

REAUTHORIZATION—NATIONAL OCEAN POLLUTION PLANNING ACT AND MARINE PROTECTION, RESEARCH AND SANCTUARIES ACT

Committee on Merchant Marine and Fisheries: On March 13, the Subcommittee on Oceanography and the Subcommittee on Fisheries and Wildlife Conservation and the Environment held a joint hearing on the reauthorization of the National Ocean Pollution Planning Act and Title II of the Marine Protection, Research and Sanctuaries Act. Testimony was heard from Representative Lowry of Washington; Donald Ehreth, Deputy Assistant Administrator for Resource and Development, EPA; William Matuszeski, Deputy Administrator, National Ocean Service, NOAA, Department of Commerce; Maj. Gen. John F. Wall, Director, Civil Works, U.S. Corps of Engineers; and public witnesses.

NUCLEAR WINTER

Committee on Science and Technology: Subcommittee on Natural Resources, Agriculture Research and Environment, and the Subcommittee on Energy and the Environment of the Committee on Interior and Insular Affairs held a joint hearing on Nuclear Winter. Testimony was heard from Richard N. Perle, Assistant Secretary for International Security Policy, Department of Defense; and public witnesses.

VETERANS' LEGISLATION

Committee on Veterans' Affairs: Subcommittee on Housing and Memorial Affairs held a hearing on the following bills: H.R. 755, to direct the Administrator of Veterans' Affairs to establish a national cemetery in Merced County, CA; and H.R. 757, to amend title 38, United States Code, to provide for the orderly expansion of the National Cemetery System. Testimony was heard from Representatives Coelho, and McCain; Paul T. Bannai, Chief Memorial Affairs Director, VA; representatives of veterans' organizations; and public witnesses.

OLDER AMERICAN ACT REGULATIONS

Select Committee on Aging: Subcommittee on Human Services held a hearing on Older American Act regulations. Testimony was heard from Carol Fraser Fisk, Acting Commissioner on Aging, Office of Human Development Services, Department of Health and Human Services.

Joint Meetings

U.S. TRADE POLICY

Joint Economic Committee: On Tuesday, March 12, the Subcommittee on Economic Goals and Intergovernmental Policy held hearings to examine the impact of the dollar on U.S. competitiveness on specific industries and employment, receiving testimony from Roger E. Brinner, Data Resources, Inc., Lexington, Massachusetts; and Edward G. Jefferson, E.I. Dupont deNemours & Co, Inc., Wilmington, Delaware.

Hearings continue on Wednesday, March 20.

VFW PROGRAMS

Joint Hearing: On Tuesday, March 12, the Senate Committee on Veterans' Affairs held a joint hearing with the House Committee on Veterans' Affairs to review the legislative priorities of the Veterans of Foreign Wars, receiving testimony from Billy Ray Cameron, Sanford, North Carolina, on behalf of the Veterans of Foreign Wars.

Committee will meet again Wednesday, March 20.

♦♦♦♦♦♦♦♦♦♦♦♦

Monday, March 18, 1985

Senate

Chamber Action

Routine Proceedings, pages 5267–5342

Measures Introduced: Six bills and seven resolutions were introduced, as follows: S. 674–679, S. Res. 100–102, S.J. Res. 83 and 84, and S. Con. Res. 29 and 30.

Page 5309

Measures Reported: Reports were made as follows:

Special Report entitled "Legislative Activities of the Committee on Foreign Relations, Ninety-Eighth Congress" (Rept. No. 99–10)

Report to accompany S. 51, to extend and amend the Comprehensive Environmental Response, Compensation, and Liability Act of 1980, and for other purposes. (S. Rept. No. 99–11)

S.J. Res. 71, to approve the obligation of funds made available by Public Law 98–473 for the procurement of MX missiles, subject to the enactment of a second joint resolution.

Special Report on the Legislative Activities of the Committee on Armed Services, 98th Congress, First and Second Sessions. (S. Rept. No. 99–12).

Page 5308

Measures Passed:

Authorization of Taking of Photograph in Senate: Senate agreed to S. Res. 100, authorizing the taking of a photograph in the Chamber of the United States Senate.

Page 5268

Commendation of Lieutenant General Faurer: Senate agreed to S. Con. Res. 30, commending Lt. Gen. Lincoln D. Faurer for exceptionally distinguished service to the United States of America.

Page 5340

National Skin Cancer Prevention and Detection Week: Senate passed H.J. Res. 85, designating the week of March 24, 1985, through March 30, 1985, as "National Skin Cancer Prevention and Detection Week."

Page 5340

MX Missile Authorizations: Senate began consideration of S.J. Res. 71, to approve the obligation of funds made available by Public Law 98–473 for the procurement of MX missiles, subject to the enactment of a second joint resolution, but did not take final action thereon, and will continue tomorrow.

Page 5292

A unanimous-consent agreement was reached providing for a vote on final pasage of the resolution to occur on Tuesday, March 19, at 5 p.m.

Page 5307

Removal of Injunction of Secrecy: The injunction of secrecy was removed from a Protocol to the Convention for the Conservation of Atlantic Tunas (Treaty Doc. No. 99–4), which was transmitted to the Senate during the recess on March 14, 1985, by the President of the United States. The treaty was considered as having been read the first time, referred with accompanying papers to the Committee on Foreign Relations, and ordered to be printed.

Page 5339

Nominations Confirmed: Senate confirmed the following nominations:

Carol G. Dawson, of Virginia, to be a Commissioner of the Consumer Product Safety Commission.

Richard H. Jones, of Virginia, to be Deputy Administrator of the Federal Aviation Administration.

Edward J. Philbin, of California, to be a Federal Maritime Commissioner.

Mary L. Azcuenaga, of the District of Columbia, to be a Federal Trade Commissioner.

Barbara W. Schlicher, of New Jersey, to be a Member of the Board of Directors of the National Corporation for Housing Partnerships.

John A. Bohn, Jr., of Virginia, to be First Vice President of the Export-Import Bank of the United States.

5 Coast Guard nominations in the rank of Commodore.

Routine lists of Army, Navy, Air Force, and Coast Guard nominations.

Page 5343

Nomination Received: Senate received the following nomination during the recess:

Received March 14:

Midge Decter, of New York, to be a Member of the Advisory Board for Radio Broadcasting to Cuba.

Page 5343

Communications: Page 5307

Statements on Introduced Bills Page 5309

Additional Cosponsors: Page 5319

Committee Authority to Meet: Page 5322

Additional Statements: Page 5323

Recess: Senate convened at 12 noon, and recessed at 6:37 p.m. until 9:30 a.m., on Tuesday, March 19, 1985. (For Senate's program, see the remarks of Senator Dole in today's Record on page 5343.)

Committee Meetings

MX AUTHORIZATIONS

Committee on Armed Services: Committee ordered favorably reported S.J. Res. 71, to approve the obligation of funds made available by P.L. 98–473 (making continuing appropriations for fiscal year 1985) for the procurement of MX missiles, subject to the enactment of a second joint resolution, and nine routine military nominations in the Army and Navy.

AUTHORIZATIONS—MILITARY CONSTRUCTION

Committee on Armed Services: Subcommittee on Military Construction held joint hearings with the Committee on Appropriations' Subcommittee on Military Construction on S. 537, authorizing funds for fiscal year 1986 for military construction programs of the Department of Defense, receiving testimony from Lawrence J. Korb, Assistant Secretary of Defense for Manpower, Installations and Logistics.

Hearings continue tomorrow.

AUTHORIZATIONS—DEFENSE

Committee on Armed Services: Subcommittee on Strategic and Theater Nuclear Forces continued hearings on proposed legislation authorizing funds for fiscal year 1986 for the Department of Defense, focusing on the Strategic Defense Initiative, receiving testimony in closed session from Lt. Gen. James A. Abrahamson, USAF, Director, Strategic Defense Initiative, and receiving testimony in open session from Albert Carnesale, and Ashton Carter, both of Harvard University, Cambridge, Massachusetts.

Also, on Friday, March 15, the subcommittee held open and closed hearings on proposed legislation authorizing funds for fiscal year 1986 for the Department of Defense, focusing on the Strategic Defense Initiative, receiving testimony from Lt. Gen. James A. Abrahamson, USAF, Director, Strategic Defense Initiative; and Kent Stansberry, Director, Strategic Defense and Space Arms Control, Department of Defense.

Subcommittee will meet again tomorrow.

SUBCOMMITTEE ASSIGNMENTS

Committee on Environment and Public Works: Committee announced the following subcommittee assignments:

Environmental Pollution

Senators Chafee (Chairman), Simpson, Symms, Durenberger, Humphrey, Mitchell, Hart, Moynihan, and Lautenberg.

Nuclear Regulation

Senators Simpson (Chairman), Domenici, Symms, Hart, and Moynihan.

Water Resources

Senators Abdnor (Chairman), Domenici, Durenberger, Moynihan, and Baucus.

Transportation

Senators Symms (Chairman), Chafee, Abdnor, Stafford, Burdick, Mitchell, and Bentsen.

Regional and Community Development

Senators Humphrey (Chairman), Domenici, Chafee, Lautenberg, and Burdick.

Toxic Substances and Environmental Oversight

Senators Durenberger (Chairman), Simpson, Abdnor, Humphrey, Baucus, Burdick, and Hart.

SUBCOMMITTEE ASSIGNMENTS

Committee on Finance: Committee announced the following subcommittee assignments:

Taxation and Debt Management

Senators Chafee (Chairman), Dole, Roth, Danforth, Wallop, Armstrong, Matsunaga, Bentsen, Moynihan, Pryor, and Baucus.

International Trade

Senators Danforth (Chairman), Roth, Chafee, Heinz, Armstrong, Symms, Grassley, Bentsen, Matsunaga, Baucus, Boren, Bradley, Moynihan, and Mitchell.

Social Security and Income Maintenance Programs

Senators Armstrong (Chairman), Danforth, Durenberger, Moynihan, Pryor, and Long.

Health

Senators Durenberger (Chairman), Dole, Roth, Chafee, Wallop, Heinz, Baucus, Mitchell, Boren, Bradley, and Long.

Estate and Gift Taxation

Senators Symms (Chairman) and Boren.

Energy and Agricultural Taxation

Senators Wallop (Chairman), Durenberger, Symms, Grassley, Bradley, Bentsen, and Matsunaga.

Savings, Pensions and Investment Policy

Senators Heinz (Chairman), Roth, Chafee, Mitchell, and Long.

Oversight of the Internal Revenue Service

Senators Dole (Chairman), Grassley, and Pryor.

AUTHORIZATIONS—STATE/FOREIGN ASSISTANCE

Committee on Foreign Relations: On Friday, March 15, the committee held hearings on S. 659, authorizing funds for fiscal years 1986 and 1987 for the Department of State, and S. 660, authorizing funds for fiscal years 1986 and 1987 for development and security assistance programs of the Department of State, receiving testimony from George P. Shultz, Secretary of State.

Hearings continue on Wednesday, March 20.

House of Representatives

Chamber Action

The House was not in session today. Its next meeting will be held at noon on Tuesday, March 19.

Committee Meetings

AGRICULTURE APPROPRIATIONS

Committee on Appropriations: Subcommittee on Agriculture, Rural Development and Related Agencies held a hearing on Human Nutrition Information Service and on Food and Nutrition Service. Testimony was heard from the following officials of the USDA: John Bode, Deputy Assistant Secretary, Food and Consumer Service; Isabel D. Wolf, Administrator, Human Nutrition Service; and Robert E. Leard, Administrator, Food and Nutrition Service.

ENERGY AND WATER DEVELOPMENT APPROPRIATIONS

Committee on Appropriations: Subcommittee on Energy and Water Development held a hearing on DOE, Uranium Supply and Enrichment Activities. Testimony was heard from the following officials of the Department of Energy: James W. Vaughan, Jr., Acting Assistant Secretary for Nuclear Energy; and John R. Longenecker, Deputy Assistant Secretary for Uranium Enrichment.

INTERIOR APPROPRIATIONS

Committee on Appropriations: Subcommittee on Interior held a hearing on Economic Regulatory Administration/Emergency Preparedness and Energy Regulation, and on the Office of Hearings and Appeals. Testimony was heard from the following officials of the Department of Energy: Rayburn Hanzlik, Administrator, Economic Regulatory Administration; Jan W. Mares, Assistant Secretary for International Affairs and Energy Emergencies; and George Brezmay, Director, Office of Hearings and Appeals.

LABOR-HHS-EDUCATION APPROPRIATIONS

Committee on Appropriations: Subcommittee on Labor-HHS-Education held a hearing on National Institute of General Medical Sciences; and on Research Resources. Testimony was heard from the following officials of the National Institutes of Health, Department of Health and Human Services: Dr. Ruth L. Kirschstein, Director, National Institute of General Medical Sciences; and Dr. Betty H. Pickett, Director, Division of Research Resources.

ASPIRIN AND REYE'S SYNDROME

Committee on Energy and Commerce: On March 15, the Subcommittee on Health and the Environment held a hearing on H.R. 1381, Emergency Reye's Syndrome Prevention Act of 1985. Testimony was heard from Senator Metzenbaum; Dr. Frank Young, Commissioner, Food and Drug Administration, Department of Health and Human Services; and public witnesses.

ANZUS TREATY

Committee on Foreign Affairs: Subcommittee on Asian and Pacific Affairs held a hearing on Security Treaty between Australia, New Zealand, and the United States (ANZUS). Testimony was heard from Representative Molinari; Paul Wolfowitz, Assistant Secretary for East Asian and Pacific Affairs, Department of State; James Kelly, Deputy Assistant Secretary for East Asia and Pacific Affairs, Department of Defense; and public witnesses.

DOE BUDGET

Committee on Science and Technology: Subcommittee on Energy Research and Production concluded hearings on the fiscal year 1986 Department of Energy budget request. Testimony was heard from Representative Stark; and public witnesses.

ALCOHOL ABUSE

Select Committee on Children, Youth, and Families: Prevention Strategies and Crisis Intervention Task Forces held a joint hearing on Alcohol Abuse and Its Implications for Families. Testimony was heard from Dr. Donald Ian Macdonald, Administrator, Alcohol, Drug Abuse and Mental Health Administration, Department of Health and Human Services.

♦♦♦♦♦♦♦♦♦♦♦♦

Tuesday, March 19, 1985

Senate

Chamber Action

Routine Proceedings, pages 5351–5504

Measures Introduced: Seventeen bills and four resolutions were introduced, as follows: S. 680–696, S.J. Res. 85–87, and S. Con. Res. 31.

Page 5447

Measures Reported: Reports were made as follows:

S. 413, to extend the provisions of title XII of the Merchant Marine Act, 1936, relating to war risk insurance. (S. Rept. No. 98–13)

Page 5446

Measures Passed:

MX Missile Authorizations: By 55 yeas to 45 nays (Vote No. 19), Senate passed S.J. Res. 71, to approve the obligation of funds made available by Public Law 98–473 for the procurement of MX missiles.

Page 5372

African Famine Relief Authorizations: Senate passed S. 689, authorizing funds for famine relief and recovery in Africa.

Page 5442

Committee Appointment Authorized: Authorization was given to appoint a committee on the part of the Senate to join with a like committee on the part of the House of Representatives to escort the President of Argentina, Raul Alfonsin, into the House Chamber for a joint meeting on Wednesday, March 20.

Page 5503

Nominations Received: Senate received the following nominations:

Fernando Enrique Rondon, of Virginia, to be Ambassador to the Republic of Ecuador.

Faith R. Whittlesey, of Pennsylvania, to be Ambassador to Switzerland.

17 Navy nominations in the rank of Admiral.

Page 5503

Nominations Confirmed: Senate confirmed the following nominations:

4 Army nominations in the rank of general.

5 Navy nominations in the rank of admiral.

Routine list of Foreign Service nominations.

Page 5504

Messages From the President: Page 5445

Messages From the House: Page 5445

Communications: Page 5445

Statements on Introduced Bills: Page 5447

Additional Cosponsors: Page 5458

Amendments Submitted: Page 5461

Notices of Hearings: Page 5469

Committee Authority To Meet: Page 5469

Additional Statements: Page 5469

Record Votes: One record vote was taken today. (Total—19)

Page 5442

Recess: Senate convened at 9:30 a.m., and recessed at 5:54 p.m., until 12 noon, on Wednesday, March 20, 1985. (For Senate's program, see the remarks of Senator Dole in today's Record on page 5503.)

Committee Meetings

AMERICAN AGRICULTURE

Committee on Agriculture, Nutrition, and Forestry: Committee resumed hearings to review the impact technology and research have on the American agricultural industry, receiving testimony from Michael J. Phillips, Project Director, Food and Renewable Resources Program, Office of Technology Assessment; James W. Richardson, Texas A&M, College Station; B.R. Eddleman, Mississippi State University, Starkville; Clyve W. Donoho, Jr., University of Georgia, Athens; Geoff A. Benson, North Carolina State University, Raleigh; and Larry F. Huggins, Purdue University, West Lafayette, Indiana.

Hearings continue tomorrow.

APPROPRIATIONS—AGRICULTURE

Committee on Appropriations: Subcommittee on Agriculture, Rural Development, and Related Agencies held hearings on proposed budget estimates for fiscal year 1986 for the Department of Agriculture, receiving testimony in behalf of funds for their respective activities from Karen Darling, Deputy Assistant Secretary for Marketing and Inspection Services, Bert W. Hawkins, Administrator, Animal and Plant Health Inspection Service, James C. Handley, Administrator, Agricultural Marketing Service, and Donald L. Houston, Administrator, Food Safety and Inspection Service, all of the Department of Agriculture.

Subcommittee will meet again on Tuesday, March 26.

APPROPRIATIONS—DEFENSE

Committee on Appropriations: Subcommittee on Defense held hearings on proposed budget estimates for fiscal year 1986 for the Department of Defense, receiving testimony from numerous public witnesses.

Hearings continue on Tuesday, March 26.

APPROPRIATIONS—FEDERAL ENERGY AND NUCLEAR REGULATORY COMMISSIONS

Committee on Appropriations: Subcommittee on Energy and Water resumed hearings on proposed budget estimates for fiscal year 1986 for energy and water development programs, receiving testimony in behalf of funds for their respective activities from Raymond J. O'Connor, Chairman, Federal Energy Regulatory Commission; and Nunzio J. Palladino, Chairman, Nuclear Regulatory Commission.

Subcommittee will meet again on Tuesday, March 26.

APPROPRIATIONS—PEACE CORPS/INTER-AMERICAN FOUNDATION/AFRICAN DEVELOPMENT FOUNDATION

Committee on Appropriations: Subcommittee on Foreign Operations held hearings on proposed budget estimates for fiscal year 1986, receiving testimony in behalf of funds for their respective activities from Loret Ruppe, Director, U.S. Peace Corps; Deborah Szekely, President, Inter-American Foundation; and Leonard H. Robinson, Jr., President, African Development Foundation.

Subcommittee will meet again tomorrow.

APPROPRIATIONS—DOE

Committee on Appropriations: Subcommittee on the Interior and Related Agencies held hearings on proposed budget estimates for fiscal year 1986, receiving testimony in behalf of funds for the Smithsonian Institution from Robert McCormick Adams, Secretary, Smithsonian Institution.

Subcommittee will meet again Thursday, March 21.

APPROPRIATIONS—HEALTH AND HUMAN SERVICES

Committee on Appropriations: Subcommittee on Labor, Health and Human Services, Education, and Related Agencies resumed hearings on proposed budget estimates for fiscal year 1986 for the Department of Health and Human Services, receiving testimony in behalf of funds for their respective activities from James B. Wyngaarden, Director, National Institutes of Health, Claude Lenfant, Director, National Heart, Lung, and Blood Institute, Vincent T. DeVita, Jr., Director, National Cancer Institute, and Harald Loe, Director, National Institute of Dental Research, all of the National Institutes of Health, Department of Health and Human Services.

Subcommittee will meet again tomorrow.

APPROPRIATIONS—FEDERAL RAILROAD ADMINISTRATION/AMTRAK

Committee on Appropriations: Subcommittee on Transportation and Related Agencies held hearings on proposed budget estimates for fiscal year 1986, receiving testimony in behalf of funds for their respective activities from John H. Riley, Administrator, Federal Railroad Administration; and W. Graham Claytor, Jr., President and Chairman of the Board, National Railroad Passenger Corporation (AMTRAK).

Subcommittee will meet again on Thursday, March 21.

APPROPRIATIONS—GENERAL GOVERNMENT

Committee on Appropriations: Subcommittee on the Treasury, Postal Service, and General Government held hearings on proposed budget estimates for fiscal year 1986, receiving testimony in behalf of funds for their respective activities from Robert M. Warner, Archivist of the United States, National Archives and Records Service, General Services Administration; Robert B. Hawkins, Jr., Chairman, The Advisory Commission on Intergovernmental Relations; K. William O'Connor, Special Counsel, and Herbert E. Ellingwood, Chairman, both of the U.S. Merit Systems Protection Board; and Joan D. Aikens, Commissioner, Federal Election Commission.

Subcommittee will meet again on Thursday, March 21.

AUTHORIZATIONS—DOD/MILITARY RETIREMENT SYSTEM

Committee on Armed Services: Subcommittee on Manpower and Personnel resumed hearings on proposed legislation authorizing funds for fiscal year 1986 for the Department of Defense, focusing on the military retirement system, receiving testimony from Lawrence J. Korb, Assistant Secretary of Defense for Manpower, Installations, and Logistics; George F. Hennrikus, The Retired Officers Association, and C.A. McKinney, Non-Commissioned Officers Association of the USA, both of Alexandria, Virginia; Robert W. Nolan, Fleet Reserve Association, and Benjamin S. Catlin, Air Force Association, both of Washington, D.C.; and Robert F. Cocklin, Association of the United States Army, Arlington, Virginia.

Subcommittee will meet again on Thursday, March 21.

AUTHORIZATIONS—DEFENSE

Committee on Armed Services: Subcommittee on Strategic and Theater Nuclear Forces continued hearings on proposed legislation authorizing funds for fiscal year 1986 for the Department of Defense, focusing on the Strategic Defense Initiative, receiving testimony from James Schlesinger, Center for Strategic and International Studies, Georgetown University, Washington, D.C.; and Sidney Drell, Stanford University, Stanford, California.

Subcommittee will meet again tomorrow.

AUTHORIZATIONS—MILITARY CONSTRUCTION

Committee on Armed Services: Subcommittee on Military Construction continued joint hearings with the Committee on Appropriations' Subcommittee on Military Construction on S. 537, authorizing funds for fiscal year 1986 for military construction programs of the Department of Defense, receiving testimony from Maj. Gen. Henry J. Hatch, USA, Assistant Chief, Army Corps of Engineers; Rear Adm. John P. Jones, Jr., Commander, Naval Facilities Engineering Command; and Brig. Gen. M.K. Sheridan, USMC, Director, Facilities and Services Division.

Hearings continue tomorrow.

FORMER DEFENSE EMPLOYEES

Committee on Armed Services: Subcommittee on Defense Acquisition Policy held hearings to discuss the employment activities of former employees of the Department of Defense, focusing on former officials working for defense contractors, receiving testimony from William H. Taft IV, Deputy Secretary of Defense; David Martin, Director of Government Ethics, Office of Personnel Management; Gordon Adams, Defense Budget Project, Washington, D.C.;

and Thomas Pownall, Martin-Marietta Corp., Bethesda, Maryland.

Subcommittee will meet again tomorrow.

AIRLINE COMPUTER RESERVATION SYSTEMS

Committee on Commerce, Science, and Transportation: Subcommittee on Aviation concluded hearings to examine whether bias exists in airline computer reservation systems, to assess the fees charged to participating airlines, and the effect on competition, after receiving testimony from Matthew Scocozza, Assistant Secretary of Transportation for Policy and International Affairs; Charles F. Rule, Deputy Assistant Attorney General, Antitrust Division, Department of Justice; Daniel May, Republic Airlines, Inc., Minneapolis, Minnesota; Robert L. Crandall, American Airlines, Inc., and M. Lamar Muse, Muse Air Corporation, both of Dallas, Texas; William Kutzke, Northwest Airlines, Phillip Bakes, Continental Airlines, and Fred Smith, Jr., Competitive Enterprise Institute, all of Washington, D.C.; Gary M. Adamson, Air Midwest, Inc., Wichita, Kansas; Mark Morro, Wings West Airlines, Inc., San Luis Obispo, California; Curtis M. Coward, Air Virginia, Inc., Lynchburg, Virginia; and Richard J. Ferris, United Airlines, Chicago, Illinois.

AUTHORIZATIONS—EARTHQUAKE HAZARDS REDUCTION ACT

Committee on Commerce, Science, and Transportation: Subcommittee on Science, Technology, and Space concluded hearings on proposed legislation authorizing funds for these Federal agencies responsible for implementing the Earthquake Hazards Reduction Act, and to assess the adequacy of the National Earthquake Hazards Reduction program, after receiving testimony from Samuel Speck, Associate Director for State and Local Programs and Support, Federal Emergency Management Agency; Dallas Peck, Director, and John Filson, Chief, Office of Earthquakes, Volcanoes, and Engineering, both of the U.S. Geological Survey; Nam P. Suh, Assistant Director for Engineering, National Science Foundation; Raymond G. Kammer, Deputy Director, National Bureau of Standards, Department of Commerce; Hugh F. Fowler, Washington State Department of Emergency Management, Olympia; and Charles Lindbergh, The Citadel, Charleston, South Carolina.

NICARAGUA

Committee on Foreign Relations: Committee met in closed session to receive a briefing on the current situation in Nicaragua from Gen. Paul F. Gorman, Office of the Chief of Staff of the Army; and certain officials of the intelligence community.

JOSEF MENGELE

Committee on the Judiciary: Subcommittee on Juvenile Justice concluded hearings to examine efforts to investigate the whereabouts and activities of Dr. Josef Mengele, after receiving testimony from Representative Florio; Stephen S. Trott, Assistant Attorney General, Criminal Division, Department of Justice; Rabbi Morton M. Rosenthal and Elliot Welles, both of the Anti-Defamation League of B'nia B'rith, and Gerald Posner, all of New York, New York.

AUTHORIZATIONS—DRUG ENFORCEMENT ADMINISTRATION

Committee on the Judiciary: Subcommittee on Security and Terrorism held hearings on proposed legislation authorizing funds for the Drug Enforcement Administration, and to review those programs administered by DEA, receiving testimony from John C. Lawn, Acting Administrator, Drug Enforcement Administration, Department of Justice.

Subcommittee will continue in closed session on Thursday, March 21.

ASBESTOS CLAIMS FACILITY

Committee on Labor and Human Resources: Subcommittee on Labor held oversight hearings on a proposed asbestos claims facility, to encourage and facilitate negotiated settlements, promote fair, consistent and timely resolutions of asbestos-related claims, encourage the resolution of disputes through non-judicial procedures, and encourage waiver of punitive damage claims, receiving testimony from Harry H. Wellington, Yale Law School, New Haven, Connecticut; John L. Baldwin, Pittsburgh-Corning Corp., Pittsburgh, Pennsylvania; DeRoy C. Thomas, Hartford Insurance Group, Hartford, Connecticut; Robin A.G. Jackson, Lloyds of London, London, England; and David M. Silberman, American Federation of Labor & Congress of Industrial Organizations.

Hearings were recessed subject to call.

INTELLIGENCE AUTHORIZATIONS

Select Committee on Intelligence: Committee resumed closed hearings on proposed legislation authorizing funds for fiscal year 1986 for the intelligence community, receiving testimony from certain intelligence officials.

Hearings continue tomorrow.

House of Representatives

Chamber Action

Bills Introduced: 66 public bills, H.R. 1532–1597; 4 private bills, H.R. 1598–1601; and 10 resolutions, H.J. Res. 192–196, H. Con. Res. 85–89 were introduced.

Page 5581

Bills Reported: Reports were filed as follows:

H.R. 99, to provide for the conservation, rehabilitation, and improvement of natural and cultural resources located on public or Indian lands, amended (H. Rept. 99–18, filed on March 14);

H.R. 1025, to authorize appropriations to carry out the Anadromous Fish Conservation Act during fiscal years 1986, 1987, and 1988 (H. Rept. 99–19); and

H.R. 1028, to promote and encourage management of priority interjurisdictional fishery resources, amended (H. Rept. 99–20).

Page 5581

Journal: By a yea-and-nay vote of 228 yeas to 154 nays with 4 voting "present", Roll No. 32, the House approved the Journal of Thursday, March 7.

Page 5505

Calendar Wednesday: Agreed to dispense with Calendar Wednesday business on March 20.

Late Reports: Committee on Armed Services received permission to have until midnight Wednesday, March 20, to file reports on H.J. Res. 180, to approve the obligation of funds made available by Public Law 98–473 for the procurement of MX missiles; and H.R. 752, Veterans' Educational Assistance Eligibility Amendments of 1985.

Pages 5506, 5513

Printing: House agreed to H. Res. 90, authorizing the printing as a House document of the committee print entitled "1985 Tax Guide for Older Americans."

Page 5514

Suspensions: House voted to suspend the rules and pass the following bills:

Anadromous fish conservation: H.R. 1025, to authorize appropriations to carry out the Anadromous Fish Conservation Act during fiscal years 1986, 1987, and 1988 (passed by a yea-and-nay vote of 268 yeas to 133 nays, Roll No. 33); and

Page 5514

Rotation of chairmanship of the Commission on Security and Cooperation in Europe: S. 592, to provide that the chairmanship of the Commission on Security and Cooperation in Europe shall rotate between members appointed from the House of Representatives and members appointed from the Senate—clearing the measure for the President.

Page 5522

Interjurisdictional Fisheries Research: By a yea-and-nay vote of 252 yeas to 149 nays (two thirds of those present not voting in favor), Roll No. 34, the House failed to suspend the rules and pass H.R. 1028, amended, to promote and encourage management of priority interjurisdictional fishery resources.

Page 5517

Quorum Calls—Votes: Three yea-and-nay votes developed during the proceedings of the House today and appear on pages 5505, 5524, 5525. There were no quorum calls.

Adjournment: House met at noon and adjourned at 6:30 p.m.

Committee Meetings

AGRICULTURE APPROPRIATIONS

Committee on Appropriations: Subcommittee on Agriculture, Rural Development and Related Agencies held a hearing on Federal Crop Insurance Corporation; Animal and Plant Health Inspection Service. Testimony was heard from the following officials of the USDA: Frank W. Naylor, Under Secretary, Small Community and Rural Development; Merritt W. Sprague, Manager, Federal Crop Insurance Corporation; Karen Darling, Deputy Assistant Secretary, Marketing and Inspection Services; and Bert W. Hawkins, Administrator, Animal and Plant Health Inspection Service.

COMMERCE, JUSTICE, STATE, AND JUDICIARY APPROPRIATIONS

Committee on Appropriations: Subcommittee on Commerce, Justice, State, and Judiciary held a hearing on Department of Justice: U.S. Parole Commission; Federal Prison System, and on Department of State: Representation allowances; Emergencies in the Diplomatic and Consular Service; Foreign Service Retirement and Disability Fund; American Institute in Taiwan; Asia Foundation. Testimony was heard from the following officials of the Department of Justice: Benjamin F. Baer, Chairman, U.S. Parole Commission; and Norman A. Carlson, Director, Bureau of Prisons; from the following officials of the Department of State: Roger Feldman, Comptroller; and William Brown, Deputy Assistant Secretary for East Asian and Pacific Affairs; and Haydn Williams, President, Asia Foundation.

DEFENSE APPROPRIATIONS

Committee on Appropriations: Subcommittee on Defense held a hearing on Guard and Reserve. Testimony was heard from James H. Webb, Assistant

Secretary (Reserve Affairs), Department of Defense; Rear Adm. C.J. Kempf, USN, Director of Naval Reserve; Maj. Gen. Joseph J. Went, USMC, Deputy Chief of Staff (Reserve Affairs), Headquarters, USMC; Lt. Gen. Emmett H. Walker, Jr., USA, Chief, National Guard Bureau; Maj. Gen. Herbert R. Temple, Jr., USA, Director, Army National Guard; Maj. Gen. John B. Conaway, USAF, Director, Air National Guard; Maj. Gen. William R. Berkman, USA, Chief of Army Reserve; and Maj. Gen. Sloan R. Gill, USAF, Chief of Air Force Reserve.

ENERGY AND WATER DEVELOPMENT APPROPRIATIONS

Committee on Appropriations: Subcommittee on Energy and Water Development held a hearing on DOE, Federal Energy Regulatory Commission. Testimony was heard from Raymond J. O'Connor, Chairman, Federal Energy Regulatory Commission, Department of Energy.

HUD-INDEPENDENT AGENCIES APPROPRIATIONS

Committee on Appropriations: Subcommittee on HUD-Independent Agencies held a hearing on Council on Environmental Quality. Testimony was heard from A. Alan Hill, Chairman, Council on Environmental Quality.

INTERIOR APPROPRIATIONS

Committee on Appropriations: Subcommittee on Interior held a hearing on National Endowment for the Arts. Testimony was heard from public witnesses.

LABOR-HHS-EDUCATION APPROPRIATIONS

Committee on Appropriations: Subcommittee on Labor-HHS-Education held a hearing on National Institute on Aging; John E. Fogarty International Center; National Library of Medicine; Buildings and Facilities; and on the Office of the Director. Testimony was heard from the following officials of the National Institutes of Health, Department of Health and Human Services: Dr. T. Franklin Williams, Director, National Institute on Aging; Dr. Craig K. Wallace, Director, Fogarty International Center; Dr. Donald A.B. Lindberg, Director, National Library of Medicine; and Calvin B. Baldwin, Associate Director for Administration, Office of the Director.

MILITARY CONSTRUCTION APPROPRIATIONS

Committee on Appropriations: Subcommittee on Military Construction held a hearing on fiscal year 1986 Navy Military Construction Program. Testimony was heard from L.W. Arny III, Principal Deputy Assistant Secretary of the Navy (Shipbuilding and Logistics), Department of the Navy; Rear Adm. J.P. Jones, Jr., CEC, USN, Commander, Naval Facilities Engineering Command; and Brig. Gen. M.K. Sheridan, USMC, Director, Facilities and Services Division, Installations and Logistics Department, Headquarters, USMC.

TRANSPORTATION APPROPRIATIONS

Committee on Appropriations: Subcommittee on Transportation held a hearing on Architectural and Transportation Barriers Compliance Board. Testimony was heard from Madeline Will, Vice Chairman, Architectural and Transportation Barriers Compliance Board.

TREASURY-POSTAL SERVICE-APPROPRIATIONS

Committee on Appropriations: Subcommittee on Treasury-Postal Service-General Government held a hearing on Office of the Secretary of the Treasury; and on Bureau of Engraving and Printing. Testimony was heard from the following officials of the Department of the Treasury: Terence Golden, Assistant Secretary for Administration Operations; and Robert Leuver, Director, Engraving and Printing.

MILITARY CONSTRUCTION AUTHORIZATION

Committee on Armed Services: Subcommittee on Military Installations and Facilities held a hearing on H.R. 1409, Military Construction Authorization Act, 1986. Testimony was heard from Maj. Gen. Clifton D. Wright, Director of Air Force Engineering and Services, Department of the Air Force.

Hearings continue March 21.

VETERANS' EDUCATIONAL ASSISTANCE ELIGIBILITY AMENDMENTS; DEFENSE AUTHORIZATION

Committee on Armed Services: Subcommittee on Military Personnel and Compensation approved for full Committee action as amended H.R. 752, Veterans' Educational Assistance Eligibility Amendments of 1985.

The Subcommittee also held a hearing on the manpower portions of the fiscal year 1986 Defense authorization request, with emphasis on manpower and compensation issues in the fiscal year 1986 Army, Navy, Marine Corps and Air Force programs. Testimony was heard from Representatives Schroeder; Panetta; and Coats; Lt. Gen. R.M. Elton, Deputy Chief of Staff for Personnel, Department of the Army; Vice Adm. William P. Lawrence, Deputy Chief of Naval Operations (Manpower, Personnel and Training), Department of the Navy; Lt. Gen. W.R. Maloney, Deputy Chief of Staff for Manpower, USMC; and Lt. Gen. Duane H. Cassidy, Deputy Chief of Staff (Manpower and Personnel), Department of the Air Force.

Hearings continue March 21.

DEFENSE AUTHORIZATION

Committee on Armed Services: Subcommittee on Procurement and Military Nuclear Systems continued hearings on the procurement portion of the fiscal year 1986 Department of Defense authorization request, with emphasis on Air Force strategic modernization programs and Air Force tactical aircraft and missile programs. Testimony was heard from the following officials of the Department of the Air Force: Thomas E. Cooper, Assistant Secretary for Research, Development, and Logistics; Lt. Gen. Robert D. Russ, Deputy Chief of Staff for Research, Development and Acquisition; Maj. Gen. H.J.M. Williams, Director of Operational Requirements; Brig. Gen. G.E. Fornell, Special Assistant for ICBM Modernization, Maj. Gen. George Monahan, Jr., Director of Development and Production, and Brig. Gen. J.V. Adams, Special Assistant for TAC Modernization, all with the Office of the Deputy Chief of Staff for Research, Development and Acquisition.

Hearings continue March 21.

DEFENSE AUTHORIZATION

Committee on Armed Services: Subcommittee on Research and Development continued hearings on research, development, test and evaluation portion of the fiscal year 1986 Department of Defense authorization, with emphasis on the Strategic Defense Initiative and on the Defense Agencies portion of the request. Testimony was heard from Lt. Gen. James Abrahamson, USAF, Director, Strategic Defense Initiative Organization; and Rear Adm. E.A. Wilkinson, Jr., USN, Director, Defense Mapping Agency.

Hearings continue tomorrow.

BISHOPS' PASTORAL LETTER ON THE AMERICAN ECONOMY

Committee on Banking, Finance and Urban Affairs: Subcommittee on Economic Stabilization held a hearing on the economic implications of the Bishops' Pastoral Letter on the American Economy. Testimony was heard from public witnesses.

OVERSIGHT

Committee on the District of Columbia: Subcommittee on Fiscal Affairs and Health held an oversight hearing on H.R. 1479, to amend the Public Health Service Act to clarify the meaning of least restrictive setting for the mentally ill and to require as a condition to the receipt of grants for mental health that States have in effect plans governing the release of individuals in inpatient mental health facilities. Testimony was heard from public witnesses.

JOB CORPS PROGRAM; BUDGET REPORT

Committee on Education and Labor: Ordered reported as amended H. Res. 72, to reaffirm the House's commitment to the Job Corps Program.

The Committee also approved budget recommendations for the March 15 Report to the Committee on the Budget.

MEDICARE AND MEDICAID PATIENT AND PROGRAM PROTECTION ACT; MEDICAL IMPOSTORS ACT

Committee on Energy and Commerce: Subcommittee on Health and the Environment and the Subcommittee on Health of the Committee on Ways and Means held a joint hearing on H.R. 1370, to amend the Social Security Act to protect beneficiaries under the health care programs of that act from unfit health care practitioners, and otherwise to improve the antifraud provisions of that act; H.R. 1091, to amend titles XI, XVIII, and XIX of the Social Security Act to provide for civil monetary and criminal penalties for an individual who has made a material misrepresentation in order to be licensed as a physician and for whose services payments are made under the Medicare or Medicaid programs; and H.R. 1369, to amend the Controlled Substances Act and title XI of the Social Security Act to deny, revoke, or suspend the registration to manufacture, distribute or dispense a controlled substance for entities excluded from the Medicare Program. Testimony was heard from Senator Heinz; from the following officials of the GAO: Mike Zimmerman, Associate Director, Human Resources Division; and Richard Kusserow, Inspector General; and public witnesses.

IMPACT OF ILLEGAL AND UNFAIR FOREIGN TRADE PRACTICES

Committee on Energy and Commerce: Subcommittee on Oversight and Investigations held a hearing on the impact of illegal and unfair foreign trade practices on interstate commerce: The President's Steel Program. Testimony was heard from Ambassador Robert E. Lighthizer, Deputy U.S. Trade Representative; John Walker, Assistant Secretary for Enforcement and Operations, Department of the Treasury; and Alan Holmer, Deputy Assistant Secretary for Import Administration, Department of Commerce.

U.S. INTERNATIONAL NARCOTICS CONTROL PROGRAMS

Committee on Foreign Affairs: Held a hearing on U.S. Internatioanl Narcotics Control Programs. Testimony was heard from Representative Rangel; Jon Thomas, Assistant Secretary, Bureau of International Narcotics Matters, Department of State; and Frank V. Monastero, Assistant Administrator, Operations

Divisions, Drug Enforcement Administration, Department of Justice.

FOREIGN ASSISTANCE

Committee on Foreign Affairs: Subcommittee on Africa, approved for full Committee action foreign assistance request for Africa for fiscal year 1986.

MISCELLANEOUS MEASURES

Committee on Foreign Affairs: Subcommittee on Western Hemisphere Affairs approved for full Committee action the following measures: H. Con. Res. 33, amended, expressing the support of the Congress for Costa Rica's neutrality and urging the President to support such neutrality; H. Con. Res. 52, amended, calling for the restoration of democracy in Chile; and recommendations on economic and military assistance for Latin America and the Caribbean for fiscal years 1986 and 1987.

DRAFT REPORT

Committee on Government Operations: Subcommittee on Employment and Housing approved for full Committee action the following draft report entitled: "OPM's Questioning of Nonpartisan State Voter Registration Activities Constitutes a Misuse of the Intergovernmental Personnel Act."

DRAFT REPORT; GSA's ASBESTOS CONTROL AND ABATEMENT PROGRAM

Committee on Government Operations: Subcommittee on Government Activities and Transportation approved for full Committee action the following draft report entitled: "Management Initiatives to Effectuate the Cost Savings in the Federal Supply Schedules."

The Subcommittee also held a hearing on the GSA's asbestos control and abatement program. Testimony was heard from William F. Sullivan, Commissioner, Public Buildings Service, GSA; and public witnesses.

FEDERAL ELECTION COMMISSION AUTHORIZATION

Committee on House Administration: Subcommittee on Elections approved for full Committee action Federal Election Commission authorization for fiscal year 1986.

Prior to this action, the Subcommittee held a hearing on this authorization. Testimony was heard from the following officials of the Federal Election Commission: John Warren McGarry, Chairman; and Joan Aikens, Vice Chairman, and Chairman, Finance Committee.

INDIAN HEALTH CARE AMENDMENTS

Committee on Interior and Insular Affairs: Held a hearing on H.R. 1426, Indian Health Care Amendments of 1985. Testimony was heard from the following officials of the Department of Health and Human Services: Dr. Robert Graham, Administrator, Health Resources and Services Administration; and Dr. Everett Rhoades, Director, Indian Health Service; and public witnesses.

CANADIAN SOFTWOOD IMPORT CONTROL ACT

Committee on Interior and Insular Affairs: Subcommittee on General Oversight, Northwest Power and Forest Management approved for full Committee action as amended H.R. 1088, Canadian Softwood Import Control Act.

COMPACT OF FREE ASSOCIATION

Committee on Interior and Insular Affairs: Subcommittee on Public Lands concluded hearings on the Compact of Free Association (COFA). Testimony was heard from Richard Montoya, Assistant Secretary for Territorial and International Affairs, Department of the Interior; and public witnesses.

OVERSIGHT

Committee on the Judiciary: Subcommittee on Courts, Civil Liberties and the Administration of Justice held an oversight hearing on the U.S. Marshals Service. Testimony was heard from Stanley Morris, Director, U.S. Marshals Service, Department of Justice.

COMMITTEE ORGANIZATION

Committee on the Judiciary: Subcommittee on Immigration, Refugees and International Law met for organizational purposes.

DEMOGRAPHIC IMPACT OF IMMIGRATION ON THE UNITED STATES

Committee on Post Office and Civil Service: Subcommittee on Census and Population held a hearing on the Demographic Impact of Immigration on the United States. Testimony was heard from Dr. John G. Keane, Director, Bureau of the Census, Department of Commerce; and public witnesses.

ECONOMIC DEVELOPMENT ADMINISTRATION

Committee on Public Works and Transportation: Subcommittee on Economic Development held a hearing on the Economic Development Administration, its use of fiscal years 1984 and 1985 funds, and its proposed policies and administrative decisions. Testimony was heard from J. Bonnie Newman, Assistant Secretary for Economic Development, Department of Commerce.

BUDGET REQUEST

Committee on Public Works and Transportation: Subcommittee on Public Buildings and Grounds held a hearing to review the President's fiscal year 1986 budget. Testimony was heard from Robert McCormick Adams, Secretary, Smithsonian Institution; William F. Sullivan, Commissioner, Public Buildings Service, GSA; Richard Haase, President, National Building Museum; Donald C. Curran, Associate Librarian, Library of Congress; Manus J. Fish, Regional Director, National Capitol Region, National Park Service, Department of the Interior; and George M. White, Architect of the Capitol.

DOE BUDGET

Committee on Science and Technology: Subcommittee on Energy Research and Production approved for full committee action fiscal year 1986 Department of Energy authorization.

IMPACT OF NEW TECHNOLOGIES ON U.S. FARMS

Committee on Science and Technology: Subcommittee on Investigations and Oversight held a hearing on the impact of new technologies on U.S. farms. Testimony was heard from Dr. Orville Bentley, Assistant Secretary for Science and Education, USDA; and public witnesses.

EPA BUDGET AUTHORIZATION

Committee on Science and Technology: Subcommittee on Natural Resources, Agriculture Research and Environment continued hearings on fiscal year 1986 EPA Budget Authorization, Indoor Air Quality Research and Development. Testimony was heard from public witnesses.

EARTHQUAKE HAZARDS REDUCTION ACT AUTHORIZATION

Committee on Science and Technology: Subcommittee on Science, Research and Technology held a hearing on fiscal year 1986 budget authorization for the Earthquake Hazards Reduction Act of 1977. Testimony was heard from Dr. Samuel Speck, Associate Director, Federal Emergency Management Agency; Dr. Dallas L. Peck, Director, U.S. Geological Survey, Department of the Interior; Dr. Nam P. Suh, Assistant Director, Engineering, NSF; Raymond Kammer, Deputy Director, National Bureau of Standards, Department of Commerce; and public witnesses.

OVERSIGHT

Committee on Science and Technology: Subcommittee on Transportation, Aviation and Materials held an oversight hearing on FAA Research and Development. Testimony was heard from Don Engen, Administrator, FAA, Department of Transportation; and public witnesses.

Hearings continue tomorrow.

EMERGENCY VETERANS JOB TRAINING ACT EXTENSION

Committee on Veterans' Affairs: Subcommittee on Education, Training, and Employment held a hearing on the extension and improvement of Emergency Veterans Job Training Act. Testimony was heard from Representative Florio; Charles Dollarhide, Director, Education Service, VA; Donald Shasteen, Deputy Assistant Secretary for Employment and Training, Department of Labor; Terry Culler, Associate Director for Workforce Effectiveness and Development Group, Office of Personnel Management; representatives of veterans' organizations; and public witnesses.

EXTENSION OF THE TARGETED JOBS CREDIT ACT

Committee on Ways and Means: Subcommittee on Select Revenue Measures held a hearing on extension of the targeted jobs tax credit. Testimony was heard from Senator Heinz; Representatives Stark and Boehlert; Mikel Rollyson, Deputy Assistant Secretary for Tax Policy, Department of the Treasury; M. Nancy Gordon, Assistant Director for Human Resources and Human Development, CBO; and public witnesses.

NATIONAL FOREIGN INTELLIGENCE PROGRAM BUDGET

Permanent Select Committee on Intelligence: Subcommittee on Program and Budget Authorization continued to meet in executive session to hold hearings on National Foreign Intelligence Program Budget. Testimony was heard from departmental witnesses.

Hearings continue tomorrow.

♦♦♦♦♦♦♦♦♦♦♦

Wednesday, March 20, 1985

Senate

Chamber Action

Routine Proceedings, pages 5730–5882

Measures Introduced: Thirty-two bills and eight resolutions were introduced, as follows: S. 697–728, S.J. Res. 88–91, and S. Res. 103–106.

Page 5816

Measures Reported: Reports were made as follows:

S.J. Res. 75, to further approve the obligation of funds made available by Public Law 98–473 for procurement of MX missiles. (S. Rept. No. 99–14)

Page 5816

Measures Passed:

Federal Drug Law Enforcement Agent Protection Act of 1985: Committee on the Judiciary was discharged from the further consideration of S. 630, to provide for the payment of rewards to individuals providing information leading to the arrest and conviction of persons guilty of killing or kidnapping a Federal drug law enforcement agent, and the bill was then passed.

Page 5811

Commending Senator Garn: Senate agreed to S. Res. 104, commending Senator Garn for his dedication to the country and the pursuit of excellence in the United States space program.

Page 5809

Commending Lt. Gen. Lincoln D. Faurer: Senate agreed to S. Res. 106, commending Lt. Gen. Lincoln D. Faurer for exceptionally distinguished service to the United States Air Force, the national defense intelligence communities, and the national security of the United States.

Page 5880

Afghanistan Day: Senate passed S.J. Res. 91, designating March 21, 1985, as "Afghanistan Day."

Page 5880

MX Missile Appropriations: By 55 yeas to 45 nays (Vote No. 20), Senate passed S.J. Res. 75, to further approve the obligation of funds made available by Public Law 98–473 for procurement of MX missiles.

Page 5772

Urgent Supplemental Appropriations for Emergency African Famine Relief: By 98 yeas to 1 nay (Vote No. 21), Senate passed H.R. 1239, appropriating urgent supplemental funds for the fiscal year ending September 30, 1985, for emergency famine relief and recovery in Africa, after agreeing to committee amendments and the following amendments proposed thereto:

Page 5790

(1) Melcher Amendment No. 18, directing the use of surplus agricultural commodities acquired by the Commodity Credit Corporation for the purpose of emergency famine relief and recovery in Africa.

Page 5801

(2) Helms Amendment No. 19 (to Amendment No. 18), of a perfecting nature, providing that none of the commodities made available for donation shall be available until the Secretary of Agriculture has certified that the commodities shall not be distributed through or otherwise be allowed to come under the possession or control of the Government of Ethiopia.

Page 5801

Senate insisted on its amendments, requested a conference with the House thereon, and appointed as conferees Senators Hatfield, Stevens, Cochran, Kasten, Stennis, Inouye, and Burdick.

Page 5809

Authority for Budget Committee: The Committee on the Budget was authorized until 9 p.m. on today, March 20, to file a report to accompany the First Concurrent Budget Resolution for 1986.

Page 5881

Authority for Committees: All committees were authorized to file reports during the recess of the Senate on Friday, March 22, from 9 a.m. to 3 p.m.

Page 5881

Removal of Injunction of Secrecy: The injunction of secrecy was removed from a Protocol Amending the Interim Convention on North Pacific Fur Seals between the United States, Canada, Japan, and the Soviet Union, signed at Washington on October 12, 1984 (Treaty Doc. No. 99–5), which was transmitted to the Senate today by the President of the United States. The treaty was considered as having been read the first time, referred with accompanying papers to the Committee on Foreign Relations, and ordered to be printed.

Page 5881

Message From the President: Senate received the following message from the President:

Transmitting the annual report on international activities in the fields of science and technology for Fiscal Year 1984, which was referred to the Committee on Foreign Relations. (PM–28)

Page 5811

Nominations Received: Senate received the following nominations:

1 Air Force nomination in the rank of General.

Routine lists of Navy, Air Force, and Coast Guard nominations.

Page 5882

Messages From the President: Page 5811

Messages From the House: Page 5812

Measures Ordered Held at Desk: Page 5813

Petitions and Memorials: Page 5814

Communications: Page 5813

Statements on Introduced Bills: Page 5818

Additional Cosponsors: Page 5855

Amendments Submitted: Page 5858

Notices of Hearings: Page 5860

Committee Authority To Meet: Page 5860

Additional Statements: Page 5860

Record Votes: Two record votes were taken today. (Total—21) Pages 5788, 5809

Recess: Senate convened at 12 noon, and recessed at 6:36 p.m., until 10 a.m., on Friday, March 22, 1985, in pro forma session. (For Senate's program, see the remarks of Senator Dole in today's Record on page 5882.)

Committee Meetings

AMERICAN AGRICULTURE

Committee on Agriculture, Nutrition, and Forestry: Committee concluded hearings to review capital investment, debt, credit, and taxes in agriculture policy, after receiving testimony from Emanuel Melichar, Senior Economist, Board of Governors, Federal Reserve System; George D. Irwin, Associate Deputy Governor, and Chief Economist, Farm Credit Administration; and Michael Boehlje, Iowa State University, Ames.

MX MISSILE PROCUREMENT

Committee on Appropriations: Committee ordered favorably reported S.J. Res. 75, to further approve the obligation of funds made available by P.L. 98–473 (making continuing appropriations for fiscal year 1985) for procurement of MX missiles.

APPROPRIATIONS—COMMERCE/ INTERNATIONAL TRADE COMMISSION

Committee on Appropriations: Subcommittee on Commerce, Justice, State, the Judiciary, and Related Agencies held hearings on proposed budget estimates for fiscal year 1986, receiving testimony in behalf of funds for their respective activities from Malcolm Baldrige, Secretary of Commerce; and Paula Stern, Commissioner, U.S. International Trade Commission.

Subcommittee will meet again tomorrow.

APPROPRIATIONS—EXPORT-IMPORT BANK

Committee on Appropriations: Subcommittee on Foreign Operations held hearings on proposed budget estimates for fiscal year 1986, receiving testimony in behalf of funds for the Export-Import Bank of the United States from William H. Draper III, President and Chairman, Export-Import Bank of the United States.

Subcommittee will meet again on Monday, March 25.

APPROPRIATIONS—DEPARTMENT OF HEALTH AND HUMAN SERVICES

Committee on Appropriations: Subcommittee on Labor, Health and Human Services, Education and Related Agencies held hearings on proposed budget estimates for fiscal year 1986 for the Department of Health and Human Services, receiving testimony in behalf of funds for their respective activities from Mortimer B. Lipsett, Director, National Institute of Arthritis, Diabetes, and Digestive and Kidney Diseases, Murray Goldstein, Director, National Institute of Neurological and Communicative Disorders and Stroke, Anthony S. Fauci, Director, National Institute of Allergy and Infectious Diseases, Ruth L. Kirschstein, Director, National Institute of General Medical Sciences, and Duane Alexander, Acting Director, National Institute of Child Health and Human Development, all of the National Institutes of Health, Department of Health and Human Services.

Subcommittee will meet again tomorrow.

DEFENSE CONTRACT NEGOTIATIONS

Committee on Armed Services: Subcommittee on Defense Acquisition Policy held hearings on cost estimating in support of defense contract negotiations, receiving testimony from Rear Adm. Joseph S. Sansone, Jr., Deputy Chief (Contracts and Business Management), Naval Material Command; Maj. Gen. Bernard L. Weiss, Director, Contracting and Manufacturing Policy, USAF; Maj. Gen. Jere W. Sharp, Director of Contracting and Production, Office of Deputy Chief of Army Staff for Logistics; and Fred J. Newton, Deputy Director, Defense Contract Agency.

Subcommittee recessed subject to call.

AUTHORIZATIONS—MILITARY CONSTRUCTION

Committee on Armed Services: Subcommittee on Military Construction concluded joint hearings with the Committee on Appropriations' Subcommittee on Military Construction on S. 537, authorizing funds for fiscal year 1986 for military construction programs of the Department of Defense, after receiving testimony in behalf of funds for the Air Force and Reserve components' military construction program from Maj. Gen. Clifton D. Wright, Director, Engineering and Services, Department of the Air Force; Maj. Gen. Billy M. Jones, Deputy Assistant Secretary of Defense for Reserve Affairs; Brig. Gen. Harry J. Mott III, Deputy Chief, Army Reserves; Maj. Gen. Hubert Temple, Director, Army National Guard; Rear Adm. F. Neale Smith, Deputy Director, Naval Reserves; Maj. Gen. John Conaway, Director, Air National Guard; and Brig. Gen. Roger Scheer, Deputy to the Chief of Air Force Reserves.

AUTHORIZATIONS—DEFENSE

Committee on Armed Services: Subcommittee on Strategic and Theater Nuclear Forces continued hearings in open and closed session on S. 674, authorizing funds for fiscal year 1986 for the Department of Defense, focusing on the military space program, including ASAT, receiving testimony from Brig. Gen. Donald J. Kutyna, USAF, Director, Space Systems and Command, Control and Communications; Maj. Gen. Carl N. Beer, Deputy Chief of Staff for Plans, Air Force Space Command, Colorado Springs, Colorado; Maj. Gen. Thomas C. Brandt, Joint Planning Staff for Space, Office of the Joint Chiefs of Staff;

Commodore Richard Truly, Commander, Naval Space Command, and Rear Adm. William E. Ramsey, Director, Navy Space System Division, Office of the Chief of Naval Operations.

Subcommittee will meet again tomorrow.

AUTHORIZATIONS—FEDERAL COMMUNICATIONS COMMISSION

Committee on Commerce, Science, and Transportation: Subcommittee on Communications concluded hearings on proposed legislation authorizing funds for the Federal Communications Commission, and to review the activities of the FCC, after receiving testimony from Mark S. Fowler, Chairman, Federal Communications Commission.

AUTHORIZATIONS—NATIONAL SCIENCE FOUNDATION

Committee on Commerce, Science, and Transportation: Subcommittee on Science, Technology, and Space concluded hearings on proposed legislation authorizing funds for the National Science Foundation, after receiving testimony from George A. Keyworth, Science Advisor to the President; Erich Bloch, Director, National Science Foundation; and Frank Press, President, National Academy of Sciences.

U.S.-ISRAEL FREE TRADE AGREEMENT

Committee on Finance: Committee concluded hearings on the U.S.-Israel Free-Trade Agreement, after receiving testimony from Doral Cooper, Assistant U.S. Trade Representative; Claud Gingrich, General Counsel, Office of the U.S. Trade Representative; Thomas A. Dine, American-Israel Public Affairs Committee, Stanley Nehmer, Economic Consulting Services, Inc., on behalf of the Leather Products Coalition, and the American Fiber/Textile/Apparel Coalition (AFTAC), Eugene L. Stewart, Stewart and Stewart, on behalf of Roses, Inc., Maria McCrea Segal, National Association of Arab Americans, Max Turnipseed, Ethyl Corporation, on behalf of the U.S. Bromine Alliance, R.M. Cooperman, Independent Zinc Alloyers Association, Matthew A. Runci, Manufacturing Jewelers and Silversmiths of America, Inc., and Lewe B. Martin, Thompson, Hine and Flory, all of Washington, D.C.; Jack A. Serber, Zionist Organization of America, Bethesda, Maryland; Albert Soffa, Kulicke and Soffa Industries, Horsham, Pennsylvania; Sidney N. Weiss, on behalf of the American-Israel Chamber of Commerce and Industry, Inc., and Robert F. Eisen, Greenwood Mills Marketing Company, both of New York, New York; Scott Trott, Cannon Mills, Kannapolis, North Carolina, on behalf of the American Textile Manufacturers Institute, Inc.; Ralph M. Pinkerton, California Avocado Commission, Irvine, California; and William K. Quarles, Jr., California-Arizona Citrus League, Van Nuys, California.

AUTHORIZATIONS—FOREIGN ASSISTANCE

Committee on Foreign Relations: Committee concluded hearings on S. 660, authorizing funds for fiscal years 1986 and 1987 for development and security assistance programs of the Department of State, after receiving testimony from William Schneider, Jr., Under Secretary of State for Security Assistance, Science and Technology; Lt. Gen. Philip Gast, Director, Defense Security Assistance Agency, Department of State; and M. Peter McPherson, Administrator, Agency for International Development.

DEGLAMORIZING DRUG ABUSE

Committee on Governmental Affairs: Permanent Subcommittee on Investigations held hearings on the role of the entertainment industry in deglamorizing drug abuse, receiving testimony from Margaret M. Heckler, Secretary of Health and Human Services; Susan Kendall Newman, The Scott Newman Center, Larry Stewart, Producers, Writers and Directors Caucus, and Gerald McRancy, all of Los Angeles, California; Alfred R. Schneider, American Broadcasting Companies, Inc., Thomas F. Leahy, CBS/Broadcast Group, and Irwin Segelstein, National Broadcasting Company, Inc., all of New York, New York.

Hearings were recessed subject to call.

NOMINATIONS

Committee on the Judiciary: Committee concluded hearings on the nominations of J. Thomas Greene, to be U.S. District Judge for the District of Utah, Carol Los Mansmann, of Pennsylvania, to be U.S. Circuit Judge for the Third Circuit, Carolyn R. Dimmick, to be U.S. District Judge for the Western District of Washington, Mark L. Wolf, to be U.S. District Judge for the District of Massachusetts, and Marianne Mele Hall, of New Jersey, to be a Commissioner of the Copyright Royalty Tribunal, after the nominees testified and answered questions in their own behalf. Mr. Greene was introduced by Senators Hatch and Garn, Ms. Mansmann was introduced by Senators Heinz and Specter, Ms. Dimmick was introduced by Senators Evans and Gorton, and Mr. Wolf was introduced by Senator Kerry and Representative Conte.

NOMINATIONS

Committee on Labor and Human Resources: On Tuesday, March 19, Committee approved for reporting the nominations of Margaret Phelan, of Kansas, Wanda L. Forbes, of South Carolina, Patricia Barbour, of Michigan, and Daniel W. Casey, of New York, each to be a member of the National Commission on Libraries and Information Science.

INTELLIGENCE AUTHORIZATIONS

Select Committee on Intelligence: Committee continued closed hearings on proposed legislation authorizing funds for fiscal year 1986 for the intelligence community, receiving testimony from certain intelligence officials.

Hearings continue on Tuesday, March 26.

House of Representatives

Chamber Action

Bills Introduced: 33 public bills, H.R. 1602–1634; 6 private bills, H.R. 1635–1640; and 6 resolutions, H.J. Res. 197 and 198, H. Con. Res. 90 and 91, and H. Res. 108 and 109 were introduced.

Page 5726

Reports Filed: Reports were filed as follows:

H. Res. 100, providing amounts from the contingent fund of the House for expenses of investigations and studies by standing and select committees of the House in the first session of the Ninety-ninth Congress, amended (H. Rept. 99–21);

H.J. Res. 181, to approve the obligation and availability of prior year unobligated balances made available for fiscal year 1985 for the procurement of additional operational MX missiles (H. Rept. 99–22); and

H.J. Res. 180, to approve the obligation of funds made available by Public Law 98–473 for the procurement of MX missiles, subject to the enactment of a second joint resolution (H. Rept. 99–23).

Page 5726

Hunger: The Speaker appointed as members of the Select Committee on Hunger the following Members of the House: Representatives Leland, Chairman, Hall of Ohio, Traxler, Panetta, Daschle, Fazio, Gejdenson, Kostmayer, Burton of California, Dorgan, Roukema, Emerson, Morrison of Washington, Gilman, Evans of Iowa, Robert F. Smith, and Bereuter.

Page 5673

Children, Youth, and Families: The Speaker appointed as members of the Select Committee on Children, Youth, and Families the following Majority Members of the House: Representatives Miller of California, Chairman, Lehman of Florida, Schroeder, Boggs, McHugh, Weiss, Anthony, Boxer, Levin of Michigan, Morrison of Connecticut, Rowland of Georgia, Sikorski, Wheat, Martinez, and Evans of Illinois.

Page 5673

Technology Assesssment Board: The Speaker appointed as members of the Technology Assessment Board the following Majority Members on the part of the House: Representatives Udall, Brown of California, and Dingell.

Page 5673

Historical Publications: The Speaker appointed Representative Boggs as a member of the National Historical Publications and Records Commission.

Page 5673

Kennedy Center: The Speaker appointed as members of the Board of Trustees of the John F. Kennedy Center for the Performing Arts the following Members on the part of the House: Representatives Yates, Wilson, and McDade.

Page 5673

Truman Scholarship Foundation: The Speaker appointed Representatives Skelton and Taylor as members of the Board of Trustees of the Harry S Truman Scholarship Foundation on the part of the House.

Page 5673

Migratory Bird Conservation: The Speaker appointed Representatives Dingell and Conte as members of the Migratory Bird Conservation Commission on the part of the House.

Page 5673

Merchant Marine Academy: Read a letter from the Chairman of the Committee on Merchant Marine and Fisheries wherein he appoints the following members of that committee to serve as members of the Board of Visitors to the United States Merchant Marine Academy for the year 1985: Representatives Biaggi, Dyson, and Snyder; and Jones of North Carolina, ex officio.

Page 5674

Coast Guard Academy: Read a letter from the Chairman of the Committee on Merchant Marine and Fisheries wherein he appoints the following members of that committee to serve as members of the Board of Visitors to the United States Coast Guard Academy for the year 1985: Representatives Studds, Hughes, and Davis; Jones of North Carolina, ex officio.

Page 5674

Congressional Mailing Standards: The Speaker appointed as members of the House Commission on Congressional Mailing Standards the following Majority Members of the House: Representatives Udall, Chairman, Solarz, and Ford of Michigan.

Page 5674

Recess: House recessed at 10:08 a.m. and reconvened at noon.

Page 5674

Address by President of Argentina: The Senate and House met in a joint meeting to receive an address by President Raul Alfonsin of the Republic of Argentina. President Alfonsin was escorted to and from the House Chamber by Senators Dole, Simp-

son, Thurmond, Lugar, Dodd, Hart, and Sarbanes, and by Representatives Wright, Fascell, Alexander, Oakar, Downey of New York, Michel, Lott, Broomfield, and Lewis of California.

Page 5674

Presidential Message—International Science Activities: Received and read a message from the President wherein he transmits the Administration's annual report on international activities in the fields of science and technology for fiscal year 1984—referred to the Committee on Foreign Affairs and the Committee on Science and Technology.

Page 5681

Quorum Calls—Votes: No quorum calls or votes developed during the proceedings of the House today.

Adjournment: Met at 10 a.m. and adjourned at 3:06 p.m.

Committee Meetings

OMNIBUS FARM BILL

Committee on Agriculture: Held a hearing on the 1985 omnibus farm bill. Testimony was heard from Representative Hall of Ohio; John R. Block, Secretary of Agriculture; and public witnesses.

Hearings continue tomorrow.

TRADING OF OFF-EXCHANGE INSTRUMENTS

Committee on Agriculture: Subcommittee on Conservation, Credit, and Rural Development held a hearing to review the regulation of trading of off-exchange instruments. Testimony was heard from Susan Phillips, Chairman, Commodity Futures Trading Commission; and public witnesses.

DAIRY PROGRAM

Committee on Agriculture: Subcommittee on Livestock, Dairy, and Poultry held a hearing to review the dairy program. Testimony was heard from public witnesses.

Hearings continue March 27.

MX MISSILES; BUDGET REPORT

Committee on Appropriations: Adversely reported H.J. Res. 181, to approve the obligation and availability of prior year unobligated balances made available for fiscal year 1985 for the procurement of additional operational MX missiles.

The Committee approved budget recommendations for the March 15 Report to the Committee on the Budget.

AGRICULTURE APPROPRIATIONS

Committee on Appropriations: Subcommittee on Agriculture, Rural Development and Related Agencies held a hearing on Economic Research Service; Statistical Reporting Service; World Agricultural Outlook Board. Testimony was heard from the following officials of the USDA: John E. Lee, Jr., Administrator, Economic Research Service; William E. Kibler, Administrator, Statistical Reporting Service; and James R. Donald, Chairman, World Agricultural Outlook Board.

COMMERCE-JUSTICE-STATE AND JUDICIARY APPROPRIATIONS

Committee on Appropriations: Subcommittee on Commerce, Justice, State and Judiciary met in executive session to hold a fiscal year 1985 overview hearing with the Secretary of State. Testimony was heard from George P. Shultz, Secretary of State.

The Subcommittee also held a hearing on Salaries and Expenses. Testimony was heard from Ronald I. Spiers, Under Secretary for Management, Department of State.

DEFENSE APPROPRIATIONS

Committee on Appropriations: Subcommittee on Defense met in executive session to hold a hearing on Intelligence Programs. Testimony was heard from departmental witnesses.

ENERGY AND WATER DEVELOPMENT APPROPRIATIONS

Committee on Appropriations: Subcommittee on Energy and Water Development met in executive session to hold a hearing on DOE, Atomic Energy Defense Activities. Testimony was heard from the following officials of the Department of Energy: William W. Hoover, Assistant Secretary for Defense Programs; Maj. Gen. George K. Withers, Jr., Deputy Assistant Secretary, Military Applications; and Billy G. Cook, Deputy Assistant Secretary for Security Affairs; and Dr. Richard J. Wagner, Department of Defense, Chairman, Military Liaison to the Department of Energy.

Hearings continue tomorrow.

FOREIGN OPERATIONS APPROPRIATIONS

Committee on Appropriations: Subcommittee on Foreign Operations held a hearing on CRS overview on History of Foreign Assistance; and on Foreign Assistance. Overview Panel. Testimony was heard from the following officials of the CRS: Stanley J. Heginbotham, Chief, Foreign Affairs and National Defense Division; and Theodore Galdi, Specialist in International Political Economy; and public witnesses.

HUD-INDEPENDENT AGENCIES APPROPRIATIONS

Committee on Appropriations: Subcommittee on HUD-Independent Agencies held a hearing on Environmental Protection Agency. Testimony was heard from Lee Thomas, Administrator, EPA.

Hearings continue tomorrow.

INTERIOR APPROPRIATIONS

Committee on Appropriations: Subcommittee on Interior held a hearing on National Endowment for the Humanities; and on Institute of Museum Services. Testimony was heard from public witnesses.

LABOR-HHS-EDUCATION APPROPRIATIONS

Committee on Appropriations: Subcommittee on Labor-HHS-Education held a hearing on Social Security Administration; and on the Office of Refugee Resettlement. Testimony was heard from the following officials of the Department of Health and Human Services: Martha A. McSteen, Acting Commissioner of Social Security; and Phillip N. Hawkes, Director, Office of Refugee Resettlement; and R. Steve Ritchie, Director, Office of Child Support Enforcement.

MILITARY CONSTRUCTION APPROPRIATIONS

Committee on Appropriations: Subcommittee on Military Construction held a hearing on fiscal year 1986 Family Housing Programs. Testimony was heard from Douglas Farbrother, Principal Director, Deputy Assistant Secretary (Installations), Office of the Assistant Secretary (Manpower, Installations and Logistics), Department of Defense; Maj. Gen. Henry J. Hatch, USA, Assistant Chief of Engineers, Department of the Army; Rear Adm. John Paul Jones, Jr., CEC, USN, Commander, Naval Facilities Engineering Command, Department of the Navy; and Maj. Gen. Clifton D. Wright, USAF, Director, Engineering and Services, Headquarters, Department of the Air Force.

TRANSPORTATION APPROPRIATIONS

Committee on Appropriations: Subcommittee on Transportation held a hearing on Research and Special Programs Administration. Testimony was heard from Cynthia Douglass, Administrator, Research and Special Programs Administration, Department of Transportation.

TREASURY-POSTAL SERVICE APPROPRIATIONS

Committee on Appropriations: Subcommittee on Treasury-Postal Service-General Government held a hearing on General Services Administration. Testimony was heard from Raymond A. Fontaine, Comptroller, GSA.

MX MISSILES; VETERANS' EDUCATIONAL ASSISTANCE ELIGIBILITY AMENDMENTS

Committee on Armed Services: Ordered reported the following measures: H.J. Res. 180, to approve the obligation of funds made available by Public Law 98–473 for the procurement of MX missiles, subject to the enactment of a second joint resolution; and H.R. 752, amended, Veterans' Educational Assistance Eligibility Amendments of 1985.

MX MISSILE AND THE STRATEGIC DEFENSE INITIATIVE

Committee on Armed Services: Defense Policy Panel concluded hearings on MX missile and Strategic Defense Initiatives as they relate to overall arms control negotiations and the fiscal year 1986 defense budget. Testimony was heard from Ambassador Louis Fields, former U.S. Representative to the Conference on Disarmament; Ambassador Raymond L. Garthoff, former member of SALT I Delegation; and Helmut Sonnenfeldt, former Counselor, Department of State.

DEFENSE AUTHORIZATION

Committee on Armed Services: Subcommittee on Readiness continued hearings on the operation and maintenance portion of the fiscal year 1986 Defense authorization. Testimony was heard from the following officials of the Department of the Navy: Vice Adm. Thomas J. Hughes, Jr., Deputy Chief of Naval Operations (Logistics); Como. Gerald L. Riendeau, Deputy Director, Fiscal Management Division, Office of the Chief of Naval Operations; and Lt. Gen. George B. Crist, Deputy Chief of Staff for Installations and Logistics, Headquarters, USMC.

Hearings continue tomorrow.

DEFENSE AUTHORIZATION

Committee on Armed Services: Subcommittee on Research and Development continued hearings on the research, development, test and evaluation portion of the fiscal year 1986 Defense authorization, with emphasis on the Defense Agencies and Army portions of the request. Testimony was heard from R.G. Bruner, Director, Technical and Logistics Services, Defense Logistics Agency; Brig. Gen. Michael D. Hall, USAF, Deputy Director, Operational Test and Evaluation; and from the following officials of the Department of the Army: Jay R. Sculley, Assistant Secretary of Research, Development and Acquisition; and Lt. Gen Louis C. Wagner, Jr., Deputy Chief of Staff for Research, Development and Acquisition.

Hearings continue tomorrow.

FARM DEBTS

Committee on Banking, Finance, and Urban Affairs: Subcommittee on Financial Institutions Supervision, Regulation and Insurance held a hearing on Farm Debts. Testimony was heard from Jonathan Fiechter, Director, Economic and Policy Analysis Division, Comptroller of the Currency, Department of the

Treasury; Kathleen Lawrence, Deputy Under Secretary for Small Communities and Rural Development, USDA; and public witnesses.

Hearings continue tomorrow.

BUDGET PROPOSALS

Committee on the Budget: Concluded hearings on fiscal year 1986 budget proposals. Testimony was heard from Members of Congress.

RAILROAD RETIREMENT SYSTEM

Committee on Energy and Commerce: Subcommittee on Commerce, Transportation and Tourism held a hearing on the proposals by the Administration to reduce benefits under the railroad retirement system. Testimony was heard from public witnesses.

ORPHAN DRUG ACT AUTHORIZATION

Committee on Energy and Commerce: Subcommittee on Health and the Environment held a hearing on Orphan Drug Act reauthorization. Testimony was heard from the following officials of the Food and Drug Administration, Department of Health and Human Services: Dr. Frank E. Young, Commissioner; and Dr. Marion Finkel, Director, Office of Orphan Production Development; and public witnesses.

ARMS CONTROL AND DISARMAMENT AGENCY AUTHORIZATION

Committee on Foreign Affairs: Subcommittee on Arms Control, International Security and Science held a hearing on Arms Control and Disarmament Agency authorization for fiscal year 1986–87. Testimony was heard from Kenneth L. Adelman, Director, Arms Control and Disarmament Agency.

FOREIGN ASSISTANCE REQUESTS

Committee on Foreign Affairs: Subcommittee on Asian and Pacific Affairs approved recommendations on fiscal year 1986 foreign assistance requests.

FOREIGN ASSISTANCE REQUESTS

Committee on Foreign Affairs: Subcommittee on Europe and the Middle East approved recommendations on fiscal years 1986 and 1987 foreign assistance requests.

HUMAN RIGHTS IN CHILE

Committee on Foreign Affairs: Subcommittee on Human Rights and International Organizations and the Subcommittee on Western Hemisphere Affairs held a joint hearing on Human Rights in Chile. Testimony was heard from Representative Richardson; from the following officials of the Department of State: Gary Matthews, Senior Deputy Assistant Secretary, Bureau of Human Rights and Humanitarian Affairs; and James T. Michel, Senior Deputy Assistant Secretary, Bureau of Inter-American Affairs; and public witnesses.

COMMITTEE FUNDING; FEC AUTHORIZATION

Committee on House Administration: Ordered reported the following measures: H. Res. 100, amended, providing amounts from the contingent fund of the House for expenses of investigations and studies bystanding and select committees of the House in the first session of the 99th Congress; and H.R. 1532, amended, to authorize appropriations for the Federal Election Commission for fiscal year 1986.

The Committee also considered other pending business.

MISCELLANEOUS MEASURES

Committee on Interior and Insular Affairs: Ordered reported the following bills: H.R. 1373, amended, to designate the wilderness in the Point Reyes National Seashore in California as the "Philip Burton Wilderness"; H.R. 1185, to amend the act establishing the Petrified Forest National Park; and H.R. 1088, amended, Canadian Softwood Import Control Act.

OVERSIGHT

Committee on the Judiciary: Subcommittee on Administrative Law and Governmental Relations held an oversight hearing on authorization for Department of Justice Civil Division and on the Foreign Claims Settlement Commission. Testimony was heard from the following officials of the Department of Justice: Richard Willard, Acting Assistant Attorney General, Civil Division; and Bohdan A. Futey, Chairman, Foreign Claims Settlement Commission.

IMMIGRATION AND NATURALIZATION SERVICE BUDGET AUTHORIZATION

Committee on the Judiciary: Subcommittee on Immigration, Refugees and International Law held a hearing on Immigration and Naturalization Service Budget Authorization. Testimony was heard from Alan C. Nelson, Commissioner, Immigration and Naturalization Service, Department of Justice.

Hearings continue tomorrow.

MARITIME PROGRAMS AUTHORIZATION

Committee on Merchant Marine and Fisheries: Subcommittee on Merchant Marine approved for full Committee action as amended H.R. 1157, to authorize appropriations for fiscal year 1986 for certain maritime programs of the Department of Transportation and the Federal Maritime Commission.

PUBLIC WORKS AND ECONOMIC DEVELOPMENT ACT

APPALACHIAN REGIONAL DEVELOPMENT ACT

Committee on Public Works and Transportation: Subcommittee on Economic Development held a hearing on H.R. 10, to amend the Public Works and Economic Development Act of 1965 and the Appalachian Regional Development Act of 1965. Testimony was heard from Winifred A. Pizzano, Federal Co-Chairman, Appalachian Regional Commission; Arch A. Moore, Jr., Governor, State of West Virginia; and public witnesses.

Hearings continue tomorrow.

BUDGET PROPOSALS

Committee on Public Works and Transportation: Subcommittee on Surface Transportation held a hearing on the Administration's budget proposal. Testimony was heard from the following officials of the Department of Transportation: Elizabeth Hanford Dole, Secretary; Ray A. Barnhart, Administrator, Federal Highway Administration; Ralph L. Stanley, Administrator, Urban Mass Transportation Administration; and Diane K. Steed, Administrator, National Highway Traffic Safety Administration.

DOE AUTHORIZATION

Committee on Science and Technology: Subcommittee on Energy Development and Applications approved for full Committee action DOE Non-nuclear Civilian Research and Development authorization for fiscal year 1986 through 1988.

DOE BUDGET AUTHORIZATION

Committee on Science and Technology: Subcommittee on Natural Resources, Agriculture Research and Environment held a hearing on DOE fiscal year 1986 Budget authorization—Nuclear Medicine. Testimony was heard from Alfred P. Wolf, Chairman, Chemistry Department, Brookhaven National Laboratory; and public witnesses.

OVERSIGHT-FAA RESEARCH AND DEVELOPMENT

Committee on Science and Technology: Subcommittee on Transportation, Aviation and Materials continued oversight hearings on FAA Research and Development. Testimony was heard from the following officials of the Federal Aviation Administration, Department of Transportation: Al P. Albrecht, Associate Administrator for Development and Logistics; Val Hunt, Director, Advanced Automation Program Office; Neal Blake, Deputy Associate Administrator for Engineering; and Frank L. Frisbie, Deputy Associate Administrator for Development and Logistics.

U.S.-ISRAEL FREE TRADE AREA AGREEMENT

Committee on Ways and Means: Approved recommendations relating to the United States-Israel Free Trade Area Agreement.

NATIONAL FOREIGN INTELLIGENCE PROGRAM

Permanent Select Committee on Intelligence: Subcommittee on Program and Budget Authorization continued to meet in executive session to hold a hearing on National Foreign Intelligence Program Budget. Testimony was heard from departmental witnesses.

Hearings continue tomorrow.

Joint Meetings

U.S. TRADE POLICY

Joint Economic Committee: Subcommittee on Economic Goals and Intergovernmental Policy concluded hearings to examine the impact of the dollar on U.S. competitiveness in specific industries and employment, focusing on the damage being dealt American industry by unfair foreign trade barriers, after receiving testimony from C. Michael Bowen, InteCom, Inc., Allen, Texas, representing the American Electronics Association; Ronald Myrick, Mostek Corp., Carrollton, Texas, representing the Semi-Conductor Industry Association; and Winston Wilson, U.S. Wheat Association, Washington, D.C.

VETERANS' PROGRAMS

Joint Hearing: Senate Committee on Veterans' Affairs concluded joint hearings with the House Committee on Veterans' Affairs to review the legislative priorities of certain veterans organizations, after receiving testimony from John S. Lorec, Newark, New Jersey, on behalf of AMVETS; John Pavlik, Milwaukee, Wisconsin, on behalf of the Veterans of World War I; Samuel Greenberg, Wilkes-Barre, Pennsylvania, on behalf of the Jewish War Veterans; and Gene Phillips, Osage Beach, Missouri, on behalf of the National Association of Atomic Veterans.

♦♦♦♦♦♦♦♦♦♦♦♦

Thursday, March 21, 1985

Senate

Chamber Action

The Senate was not in session today. It will next meet in pro forma session on Friday, March 22.

Committee Meetings

FARM BILL

Committee on Agriculture, Nutrition, and Forestry: Committee began hearings on S. 501 and S. 616, bills to expand export markets for United States agricultural commodities, provide price and income protection for farmers, assure consumers an abundance of food and fiber at reasonable prices, and continue low-income food assistance programs, focusing on commodity assistance for the livestock and poultry industry, receiving testimony from Jo Ann Smith, and Don Butler, both of the National Cattlemen's Association, Washington, D.C.; Robert D. Josserand, Texas Cattlefeeders Association, Amarillo; James Wright Jackson, Dunn, North Carolina, on behalf of the National Pork Producers Council; C. Manly Molpus, and Ralph J. Rohner, both on behalf of the American Meat Institute, Arlington, Virginia; Keith Propst, Colorado Farm Bureau, Denver, Colorado, representing the American Farm Bureau Federation; and Benny Bunting, United Farmers Organization, Oak City, North Carolina.

Hearings continue tomorrow.

APPROPRIATIONS—INTERNATIONAL TRADE/FTC

Committee on Appropriations: Subcommittee on Commerce, Justice, State, the Judiciary, and Related Agencies held hearings on proposed budget estimates for fiscal year 1986, receiving testimony in behalf of funds for their respective activities from Robert E. Lighthizer, Deputy Trade Representative, Office of the United States Trade Representative; and James C. Miller, Chairman, Federal Trade Commission.

Subcommittee will meet again on Wednesday, March 27.

APPROPRIATIONS—ENERGY CONSERVATION

Committee on Appropriations: Subcommittee on the Interior and Related Agencies held hearings on proposed budget estimates for fiscal year 1986, for energy conservation programs, receiving testimony from Donna R. Fitzpatrick, Acting Assistant Secretary for Conservation and Renewable Energy, Department of Energy.

Subcommittee will meet again on Tuesday, March 26.

APPROPRIATIONS—DEPARTMENT OF HEALTH AND HUMAN SERVICES

Committee on Appropriations: Subcommittee on Labor, Health and Human Services, Education and Related Agencies continued hearings on proposed budget estimates for fiscal year 1986 for the Department of Health and Human Services, receiving testimony in behalf of funds for their respective activities from Carl Kupfer, Director, National Eye Institute; David P. Rall, Director, National Institute of Environmental Health Sciences; T. Franklin Williams, Director, National Institute on Aging; Betty H. Pickett, Director, Division of Research Resources; Craig K. Wallace, Director, Fogarty International Center; Donald A.B. Lindberg, Director, National Library of Medicine; and Calvin Baldwin, Associate Director for Administration, Office of the Director, all of the National Institutes of Health, Department of Health and Human Services.

Subcommittee will meet again on Tuesday, March 26.

APPROPRIATIONS—TRANSPORTATION

Committee on Appropriations: Subcommittee on Transportation and Related Agencies held hearings on proposed budget estimates for fiscal year 1986, receiving testimony in behalf of funds for their respective activities from Carmen E. Turner, General Manager, Washington Metropolitan Area Transit Authority; Madeleine M. Will, Vice Chairperson, Architectural and Transportation Barriers Compliance Board; and Ralph Stanley, Administrator, Urban Mass Transportation Administration.

Subcommittee will meet again on Thursday, March 28.

APPROPRIATIONS—OPM

Committee on Appropriations: Subcommittee on the Treasury, Postal Service, and General Government held hearings on proposed budget estimates for fiscal year 1986 for the Office of Personnel Management, receiving testimony from Donald Devine, Director, Office of Personnel Management (OPM).

Subcommittee will meet again on Tuesday, March 26.

AUTHORIZATIONS—DOD

Committee on Armed Services: Committee met to consider S. 674, authorizing funds for fiscal year 1986 for the Department of Defense, but did not take final action thereon, and recessed subject to call.

AUTHORIZATIONS—DOD

Committee on Armed Services: Subcommittee on Manpower and Personnel resumed hearings on S. 674, authorizing funds for fiscal year 1986 for the Department of Defense, focusing on military and civilian manning levels, receiving testimony from Senator Rudman; Lawrence J. Korb, Assistant Secretary of Defense for Manpower, Installation, and Logistics; Lt. Gen. R.M. Elton, USA, Deputy Chief of Staff for Personnel; Vice Adm. W.P. Lawrence, USN, Deputy Chief of Naval Operations for Manpower, Personnel, and Training; Lt. Gen. D.H. Cassidy, USAF, Deputy Chief of Staff for Manpower and Personnel; and Brig. Gen. J.M. Mead, USMC, Director, Manpower, Policy and Plans.

Subcommittee recessed subject to call.

AUTHORIZATIONS—DOD

Committee on Armed Services: Subcommittee on Preparedness concluded hearings on S. 674, authorizing funds for fiscal year 1986 for the Department of Defense, after receiving testimony in behalf of funds for their respective activities from Lt. Gen. Leo Marquez, Deputy Chief of Air Force Staff for Logistics and Engineering; Maj. Gen. Alfred G. Hansen, Director, Logistics Plans and Programs, Deputy Chief of Air Force Staff for Logistics and Engineering; Maj. Gen. Charles R. Hamm, Director of Operations, Deputy Cheif of Air Force Staff for Plans and Operations; Maj. Gen. John B. Conaway, Director, Air National Guard, United States Air Force; Maj. Gen. Sloan R. Gill, Chief of Air Force Reserve, United States Air Force; Brig. Gen. Mark J. Worrick, Deputy Director of Budget (Operations), Comptroller of the Air Force; Maj. Gen. Thomas A. Baker, Director, Personnel and Plans, Office of the Deputy Chief of Air Force Staff for Manpower and Personnel; and Maj. Gen. Donald S. Pihl, Director, Combat Support Systems, Office of the Deputy of Chief of Army Staff for Research, Development, and Acquisition.

AUTHORIZATIONS—DOD

Committee on Armed Services: Subcommittee on Strategic and Theater Nuclear Forces concluded hearings in closed session on S. 674, authorizing funds for fiscal year 1986 for the Department of Defense, after receiving testimony on classified programs from representatives of the military services.

NOMINATION

Committee on Banking, Housing and Urban Affairs: Committee approved for reporting the nomination of Alfred C. Moran, of Illinois, to be an Assistant Secretary of Housing and Urban Development.

PRODUCT LIABILITY ACT

Committee on Commerce, Science, and Transportation: Subcommittee on Consumer concluded hearings on S. 100, to provide for a uniform product liability law under which claimants may recover for injuries caused by defective products, after receiving testimony from Senators Lugar, and Pressler; Representative Broyhill; Victor E. Schwartz, on behalf of the Product Liability Alliance, Gene Kimmelman, Consumer Federation of America, Laurence Gold, American Federation of Labor/Congress of Industrial Organizations, and Joseph Page, Georgetown University Law Center, all of Washington, D.C.; William A. Dreier, Superior Court of New Jersey, Springfield; Michael L. Williams, Johnson, Quinn, Clifton & Williams, Eugene, Oregon; Illinois Lieutenant Governor George H. Ryan, Springfield; Chief Justice W. Ward Reynoldson, Iowa State Supreme Court, Des Moines, on behalf of the Conference of Chief Justices; Roland Banks, Portland, Oregon; Rhode Island State Representative Jeffrey J. Teitz, Providence, on behalf of the National Conference of State Legislators; Marshall S. Shapo, Northwestern University School of Law, Chicago, Illinois; Harold J. Wagner, Setco Industries Inc., Cincinnati, Ohio, and James H. Mack, Washington, D.C., both on behalf of the National Machine Tool Builders' Association; Robert L. Larsen, Insurance Administration Center, Park Ridge, Illinois; Randolph J. Stayin, Washington, D.C., and Durant A. Hunter, Hogland, MacLachlan and Company, Inc., Wellesley, Massachusetts, both on behalf of the American Textile Machinery Association; and James A. Winker, Raven Industries, Sioux Falls, South Dakota.

AUTHORIZATIONS—MARITIME PROGRAMS

Committee on Commerce, Science, and Transportation: Subcommittee on Merchant Marine held hearings on S. 679, authorizing funds for fiscal year 1986 for the Maritime Administration, Department of Transportation, and the Federal Maritime Commission, and S. 102, authorizing funds for fiscal year 1986 for the maritime construction differential subsidy, receiving testimony from Harold E. Shear, Administrator, Maritime Administration, Department of Transportation; James J. Carey, Vice Chairman, Federal Maritime Commission; Jesse M. Calhoon, National Marine Engineers' Beneficial Association, and Adm. James L. Holloway III, USN (Ret.), and Albert E. May, both of the Council of American-flag Ship Operators, all of Washington, D.C.

Hearings were recessed subject to call.

COMPACT OF FREE ASSOCIATION

Committee on Energy and Natural Resources: Committee ordered favorably reported with amendments S.J. Res. 77, to approve the Compact of Free Association, providing for recognition of the sovereignty of the free associated states and U.S. assistance in the conduct of their foreign affairs, and providing financial and program assistance.

SAFE DRINKING WATER ACT

Committee on Environment and Public Works: Subcommittee on Toxic Substances concluded hearings on S. 124, authorizing funds through fiscal year 1989 for programs of the Safe Drinking Water Act, including public water systems and protection of underground sources of drinking water, after receiving testimony from Jack Ravan, Assistant Administrator for Water, Environmental Protection Agency; Sam B. Dixon,

Houston Department of Public Works, Houston, Texas, on behalf of the American Metropolitan Water Agencies; Robert Emrie, Enviroquip, Inc., Austin, Texas, on behalf of the Water and Wastewater Equipment Manufacturers Association; Robert Tucker, New Jersey Department of Environmental Protection, Trenton; Frederick H. Elwell, Manchester Waterworks, Manchester, New Hampshire, on behalf of the Water Utilities Council, American Water Works Association; Jacqueline Warren, Natural Resources Defense Council, New York, New York; Eugene Rosov, Water Test Corporation, New London, New Hampshire; and C. Robert Morris, National Association of Water Companies, and Marilyn Reeves, League of Women Voters, both of Washington, D.C.

AUTHORIZATIONS—FOREIGN ASSISTANCE

Committee on Foreign Relations: Subcommittee on East Asian and Pacific Affairs concluded hearings on S. 660, authorizing funds for fiscal years 1986 and 1987 for development and security assistance programs of the Department of State, after receiving testimony from Paul Wolfowitz, Assistant Secretary of State for East Asia and the Pacific; James Kelly, Deputy Assistant Secretary of Defense for East Asian and Pacific Affairs; Charles Greenleaf, Assistant Administrator for Asia, Agency for International Development.

AUTHORIZATIONS—FOREIGN ASSISTANCE

Committee on Foreign Relations: Subcommittee on Near Eastern and South Asian Affairs concluded hearings on S. 660, authorizing funds for fiscal years 1986 and 1987 for development and security assistance programs of the Department of State, after receiving testimony from Richard W. Murphy, Assistant Secretary of State for Near East and South Asia Affairs; Bradford Langmaid, Deputy Assistant Administrator, Bureau of the Near East, Agency for International Development; Lt. Gen. Phillip Gast, Director, Defense Security Assistance Agency, Department of State; and Charles Greenleaf, Assistant Administrator for Asia, Agency for International Development.

INTELLIGENCE BRIEFING

Select Committee on Intelligence: Committee met in closed session to receive a briefing on intelligence matters from officials of the intelligence community, but made no announcements.

House of Representatives

Chamber Action

Bills Introduced: 50 public bills, H.R. 1641–1690; 4 private bills, H.R. 1691–1694; and 12 resolutions, H.J. Res. 199–201, H. Con. Res. 92–97, and H. Res. 110–112 were introduced. Page 5985

Bill Reported: One report was filed as follows: H.R. 730, to declare that the United States holds in trust for the Cocopah Indian Tribe of Arizona certain land in Yuma County, Arizona, amended (H. Rept. 99–24).

Commending Lieutenant General Lincoln D. Faurer: House agreed to H. Con. Res. 92, to commend Lieutenant General Lincoln D. Faurer for exceptionally distinguished service to the United States of America. Page 5945

Calendar Wednesday: Agreed to dispense with Calendar Wednesday business of March 27. Page 5949

African Famine Relief: House passed and cleared for the President S. 689, to authorize appropriations for famine relief and recovery in Africa. Page 5950

Referral: One Senate-passed measure was referred to the appropriate House committee. Page 5984

Quorum Calls—Votes: No quorum calls or votes developed during the proceedings of the House today.

Adjournment: Met at 11 a.m. and adjourned at 2:04 p.m.

Committee Meetings

OMNIBUS FARM BILL

Committee on Agriculture: Concluded hearings on the 1985 omnibus farm bill. Testimony was heard from Representative Stenholm; and public witnesses.

AGRICULTURE APPROPRIATIONS

Committee on Appropriations: Subcommittee on Agriculture, Rural Development and Related Agencies held a hearing on Rural Electrification Administration. Testimony was heard from the following officials of the Rural Electrification Administration, USDA: Frank W. Naylor, Under Secretary, Small Community and Rural Development; and Harold V. Hunter, Administrator.

COMMERCE-JUSTICE-STATE AND JUDICIARY APPROPRIATIONS

Committee on Appropriations: Subcommittee on Commerce, Justice, State and Judiciary held a hearing on Acquisition, Operation, and Maintenance of Buildings Abroad; International Boundary and Water Commission, U.S. and Mexico; International Joint Commissions; International Fisheries Commission; Bilateral Science and Technology Agreements; Soviet-Eastern European Research Fund. Testimony was heard from the following officials of the Department of State: Robert E. Lamb, Assistant Secretary for Administration and Security; Harry R. Marshall, Jr., Principal Deputy Assistant Secretary, Bureau of Oceans and International Environmental and Scientific Affairs; and Morton I. Abramowitz, Director, Bureau of Intelligence and Research; Joseph F. Friedkin, U.S. Commissioner, International Boundary and Water Commission, U.S. and Mexico; Robert C. McEwen, Chairman, U.S. Section, International Joint Commission; and Frank A. Whetstone, U.S. Commissioner, International Boundary Commission.

DEFENSE APPROPRIATIONS

Committee on Appropriations: Subcommittee on Defense met in executive session to hold a hearing on Army Weapons and Tracked Combat Vehicles. Testimony was heard from Brig. Gen. Donald P. Whalen, Director of Weapons Systems, Office of the Deputy Chief of Staff for Research, Development and Acquisition.

ENERGY AND WATER APPROPRIATIONS

Committee on Appropriations: Subcommittee on Energy and Water Development met in executive session to continue hearings on DOE, Atomic Energy Defense Activities. Testimony was heard from the following officials of the Department of Energy: Adm. Kinnaird R. McKee, USN, Deputy Assistant for Naval Reactors; and Ronald W. Cochran, Deputy Assistant Secretary for Nuclear Materials.

FOREIGN OPERATIONS APPROPRIATIONS

Committee on Appropriations: Subcommittee on Foreign Operations held overview hearings with the Secretary of State and the Administrator of AID. Testimony was heard from George P. Shultz, Secretary of State, and M. Peter McPherson, Administrator, AID.

HUD-INDEPENDENT AGENCIES APPROPRIATIONS

Committee on Appropriations: Subcommittee on HUD-Independent Agencies continued hearings on Environmental Protection Agency. Testimony was heard from Lee Thomas, Administrator, EPA.

Hearings continue March 25.

INTERIOR APPROPRIATIONS

Committee on Appropriations: Subcommittee on Interior held a hearing on Geological Survey. Testimony was heard from Dallas L. Peck, Director, Geological Survey, Department of the Interior.

LABOR-HHS-EDUCATION APPROPRIATIONS

Committee on Appropriations: Subcommittee on Labor-HHS-Education held a hearing on Health Care Financing Administration; on Assistant Secretary for Health: Salaries and Expenses; and on Office of Community Services. Testimony was heard from the following officials of the Department of Health and Human Services: Carolyne K. Davis, Administrator, Health Care Financing Administration; and Harvey R. Vieth, Director, Office of Community Services.

MILITARY CONSTRUCTION APPROPRIATIONS

Committee on Appropriations: Subcommittee on Military Construction met in executive session to hold a hearing on Persian Gulf and Pacific Construction Programs. Testimony was heard from the following officials of the Office of the Secretary of Defense: Richard L. Armitage, Assistant Secretary (International Security Affairs); and Maj. Gen. David E. Watts, USA, Director of Logistics and Security Assistance.

TRANSPORTATION APPROPRIATIONS

Committee on Appropriations: Subcommittee on Transportation held a hearing on St. Lawrence Seaway. Testimony was heard from James L. Emery, Administrator, St. Lawrence Seaway Development Corporation, Department of Transportation.

TREASURY-POSTAL SERVICE APPROPRIATIONS

Committee on Appropriations: Subcommittee on Treasury-Postal Service-General Government held a hearing on Secret Service. Testimony was heard from John R. Simpson, Director, Secret Service, Department of the Treasury.

MILITARY ASSISTANCE EL SALVADOR AND HONDURAS

Committee on Armed Services: Subcommittee on Investigations met in executive session to receive a classified briefing on military assistance program for El Salvador and Honduras. The Subcommittee was briefed by Alan Bennett, Evaluator in Charge, National Security and International Affairs Division, GAO.

MILITARY CONSTRUCTION AUTHORIZATION

Committee on Armed Services: Subcommittee on military Installations and Facilities continued hearings on H.R. 1409, Military Construction Authorization Act, 1986. Testimony was heard from the following officials of the Department of Defense: Douglas Farbrother, Principal Director, Office of the Deputy Assistant Secretary (Installations); Lt. Gen. Richard

51-059 O-88-5 (Pt. 29)

D. Lawrence, USA, President, National Defense University; Dr. Beth Stevens, Director, Dependent Schools, George R. Schlossberg, Attorney Advisor, Office of the Assistant General Counsel (Logistics); and Robert J. Lanoue, Director, NATO and Foreign Programs, Office of the Deputy Assistant Secretary (Installations).

Hearings continue March 27.

DEFENSE AUTHORIZATION

Committee on Armed Services: Subcommittee on Military Personnel and Compensation concluded hearings on the manpower portions of the fiscal year 1986 Defense authorization. Testimony was heard from Representative Montgomery; and from the following officials of the Department of Defense: Lawrence J. Korb, Assistant Secretary for Manpower, Installations and Logistics; and James R. Webb, Assistant Secretary for Reserve Affairs.

DEFENSE AUTHORIZATION

Committee on Armed Services: Subcommittee on Procurement and Military Nuclear Systems continued hearings on the procurement portion of the fiscal year 1986 Defense authorization, with emphasis on Air Force/Department of Defense programs and on chemical munitions. Testimony was heard from Brig. Gen. D.J. Kutyna, Director of Space Systems and Command, Control and Communications, Office of the Deputy Chief of Staff for Research, Development and Acquisition, Department of the Air Force; Dr. Thomas J. Welch, Deputy Assistant to the Secretary (Atomic Energy) (Chemical Matters), Department of Defense; Gen. Frederick Kroesen, USA (Ret.), former Commander in Chief, U.S. Army Europe and 7th Army and Commanding General, Central Army Group; David F. Emery, Deputy Director, Arms Control and Disarmament Agency; Gen. Robert W. Sennewald, Commanding General, Forces Command, Ft. McPherson, Georgia; Gen. Charles L. Donnelly, Jr., Commander in Chief, USAF, Europe; and Vice Adm. Lee Baggett, Jr., Director of Naval Warfare, Department of the Navy.

Hearings continue March 27.

DEFENSE AUTHORIZATION

Committee on Armed Services: Subcommittee on Readiness continued hearings on the operation and maintenance portion of the fiscal year 1986 Defense authorization, with emphasis on readiness trends, readiness-related programs, current readiness problems and a budget overview of the operation and maintenance request. Testimony was heard from the following officials of the Department of the Air Force: Lt. Gen. Leo Marquez, Deputy Chief of Staff for Logistics and Engineering; Maj. Gen. Charles J. Hamm, Deputy Chief of Staff for Plans and Operations, Director of Operations; and Brig. Gen. Mark J. Worrick, Deputy Director for Budget (Operations).

Hearings continue April 4.

DEFENSE AUTHORIZATION

Committee on Armed Services: Subcommittee on Research and Development continued hearings on the research, development, test and evaluation portion of the fiscal year 1986 Defense authorization, with emphasis on the Army portion and the Guard/Reserve portion of the request. Testimony was heard from Representative Montgomery; and from the following officials of the Department of the Army: Jay R. Sculley, Assistant Secretary for Research, Development and Acquisition; and Lt. Gen. Louis C. Wagner, Jr., Deputy Chief of Staff for Research, Development and Acquisition.

Hearings continue March 26.

FARM DEBTS

Committee on Banking, Finance and Urban Affairs: Subcommittee on Financial Institutions Supervision, Regulation and Insurance concluded hearings on Farm Debts. Testimony was heard from A. David Meadows, Associate Director, Division of Bank Supervision, FDIC; and public witnesses.

EMPLOYEE BENEFITS

Committee on Education and Labor: Held a hearing on future of employee benefits. Testimony was heard from Lane Kirkland, President, AFL–CIO.

NATIONAL INSTITUTE OF EDUCATION

Committee on Education and Labor: Subcommittee on Select Education held a hearing on the reauthorization of the National Institute of Education. Testimony was heard from public witnesses.

Hearings continue March 26.

INTERNATIONAL CHEMICAL INDUSTRY

Committee on Energy and Commerce: Subcommittee on Commerce, Transportation and Tourism held a hearing on the Competitiveness of the International Chemical Industry. Testimony was heard from Michael T. Kelly, Deputy Assistant to the Secretary for Basic Industry, Department of Commerce; and public witnesses.

ENERGY'S RADIOACTIVE WASTE MANAGEMENT PROGRAM

Committee on Energy and Commerce: Subcommittee on Energy Conservation and Power held a hearing on Department of Energy's Radioactive Waste Management program and fiscal year 1986 budget request. Testimony was heard from Benard C. Rusche, Director, Office of Civilian Radioactive Waste Management, Department of Energy; F. Kevin Boland, Senior Associate Director, Resources, Community and Economic Development Division, GAO; and Dr. Thomas Cotton, Project Director, Commercial High-Level Radioactive Waste Project, Office of Technology Assessment.

ADOLESCENT FAMILY LIFE ACT

Committee on Energy and Commerce: Subcommittee on Health and the Environment held a hearing on adolescent pregnancy and the reauthorization of the Adolescent Family Life Act. Testimony was heard from Representatives Towns, Garcia, Schroeder, Boggs, and Boulter; from the following officials of the Department of Health and Human Services: Dr. James Mason, Acting Assistant Secretary for Health; and Jo Ann Gasper, Acting Deputy Assistant Secretary for Population Affairs; and public witnesses.

OVERSIGHT—SEC

Committee on Energy and Commerce: Subcommittee on Telecommunications, Consumer Protection and Finance held a hearing on SEC Oversight, authorization, and other matters. Testimony was heard from the following officials of the SEC: John S.R. Shad, Chairman; James C. Treadway, Jr.; Charles C. Cox; Aulana L. Peters; and Charles L. Marinaccio, all Commissioners.

EXPORT ADMINISTRATION AMENDMENTS ACT; DEATH OF HENRY LIU

Committee on Foreign Affairs: Completed markup and approved the introduction of clean measures in lieu of the following: H.R. 28, Export Administration Amendments Act of 1985; and H. Con. Res. 49, expressing the sense of the Congress that the Taiwan authorities should cooperate fully in the case of Henry Liu by delivering to the United States for trial those citizens of Taiwan charged by authorities in the United States in connection with the murder of Henry Liu.

DIPLOMATIC SECURITY PROTECTION PROGRAM

Committee on Foreign Affairs: Subcommittee on Arms Control, International Security and Science and the Subcommittee on International Operations held a joint oversight hearing on the Diplomatic Security Protection Program. Testimony was heard from Frank C. Conahan, Director, National Security and International Affairs Division, GAO; and from the following officials of the Department of State: Ronald I. Spiers, Under Secretary for Management; Robert E. Lamb, Assistant Secretary, Bureau of Administration and Security; and David C. Fields, Principal Deputy Assistant Secretary, Bureau of Administration and Security.

CIVIL PENALTY PROGRAM

Committee on Government Operations: Subcommittee on Environment, Energy, and Natural Resources held a hearing to review the Department of the Interior's Civil Penalty Program. Testimony was heard from Michael Gryszkowiec, Associate Director, Resources, Community and Economic Development Division, GAO; John D. Ward, Acting Director, Office of Surface Mining, Department of the Interior; and public witnesses.

CONGRESSIONAL CHILD CARE CENTER

Committee on House Administration: Subcommittee on Services held a hearing on H. Res. 21, establishing a congressional child care center, hearing on Day Care. Testimony was heard from Senator DeConcini; and public witnesses.

URANIUM SUPPLY AND ENRICHMENT

Committee on Interior and Insular Affairs: Subcommittee on Energy and the Environment held an oversight hearing on uranium supply and enrichment. Testimony was heard from the following officials of the Department of Energy: Edward Hanrahan, Director of Defense Programs, Office of Policy, Safety and Environment; and John R. Longenecker, Deputy Assistant Secretary for Uranium Enrichment; Daniel White, Associate Director, Resources, Community and Economic Development Division, GAO; and public witnesses.

NEBRASKA STATE-LED O'NEILL UNIT ALTERNATIVES STUDY AND MISSOURI RIVER BASIN PROJECT

Committee on Interior and Insular Affairs: Subcommittee on Water and Power Resources held a hearing on the Nebraska State-Led O'Neill Unit Alternatives Study and on H.R. 1264, to deauthorize the O'Neill Unit of the Missouri River Basin project in Nebraska. Testimony was heard from Senator Exon; Representatives Smith of Nebraska; Bereuter; Bonior of Michigan; Richard Atwater, Acting Commissioner, Bureau of Reclamation, Department of the Interior; and public witnesses.

PATENT AND TRADEMARK OFFICE AUTHORIZATION

Committee on the Judiciary: Subcommittee on Courts, Civil Liberties and the Administration of Justice held a hearing on H.R. 1628, authorizing appropriations for the Patent and Trademark Office in the Department of Commerce. Testimony was heard from Donald J. Quigg, Acting Commissioner and Acting Assistant Secretary, Patent and Trademark Office, Department of Commerce; and public witnesses.

HATE CRIME STATISTICS ACT

Committee on the Judiciary: Subcommittee on Criminal Justice held a hearing on H.R. 1171, Hate Crime Statistics Act. Testimony was heard from Representatives Biaggi, Mineta, and Kennelly; Steven Schlesinger, Director, Bureau of Justice Statistics, Department of Justice; and public witnesses.

IMMIGRATION AND NATURALIZATION SERVICE BUDGET AUTHORIZATION

Committee on the Judiciary: Subcommittee on Immigration, Refugees and International Law concluded hearings on Immigration and Naturalization Service Budget Authorization. Testimony was heard from Alan C. Nelson, Commissioner, Immigration and Naturalization Service, Department of Justice; and a public witness.

PUBLIC WORKS AND ECONOMIC DEVELOPMENT ACT AND APPALACHIAN REGIONAL DEVELOPMENT ACT

Committee on Public Works and Transportation: Subcommittee on Economic Development held a hearing on H.R. 10, to amend the Public Works and Economic Development Act of 1965 and the Appalachian Regional Development Act of 1965. Testimony was heard from Michael R. Wenger, States' Washington Representative, Appalachian Regional Commission; Ray O. Bass, Highway Director, Highway Department, State of Alabama; and public witnesses.

Hearings continue March 26.

NOAA BUDGET-NATIONAL WEATHER SERVICE

Committee on Science and Technology: Subcommittee on Natural Resources, Agriculture Research and Environment held a hearing on fiscal year 1986 NOAA budget authorization-National Weather Service. Testimony was heard from the following officials of NOAA, Department of Commerce: Anthony F. Durham, Director, NEXRAD Joint System Program Office; and Dr. Richard Hallgren, Director, National Weather Service; Brig. Gen. George Chapman, Commander, Air Weather Service, Scott Air Force Base, Department of Defense; Neal Blake, Deputy Associate Administrator for Engineering, FAA, Department of Transportation; and public witnesses.

FEDERAL FIRE PREVENTION AND CONTROL ACT BUDGET

Committee on Science and Technology: Subcommittee on Science, Research and Technology held a hearing on proposed fiscal year 1986 budget for the Federal Fire Prevention and Control Act of 1974. Testimony was heard from the following officials of FEMA: Joseph L. Donovan, Superintendent, National Fire Academy; and Edward M. Wall, Acting Administrator, U.S. Fire Administration; from the following officials of the National Bureau of Standards, Department of Commerce: Raymond G. Kammer, Deputy Director; and Dr. Jack E. Snell, Director, Center for Fire Research; and public witnesses.

NASA AUTHORIZATION

Committee on Science and Technology: Subcommittee on Space Science and Applications approved for full Committee action the introduction of a clean bill authorizing appropriations for NASA for fiscal year 1986.

GOALS AND OBJECTIVES OF NATIONAL SCIENCE POLICY

Committee on Science and Technology: Science Policy Task Force continued hearings on the goals and objectives of national science policy. Testimony was heard from a public witness.

Hearings continue April 4.

VA CARDIAC SURGERY UNIT

Committee on Veterans' Affairs: Subcommittee on Hospitals and Health Care held a hearing on Cardiac Surgery Unit, Veterans' Administration Medical Center, Miami, Florida. Testimony was heard from Dr. John Ditzler, Chief Medical Director, VA; and public witnesses.

NATIONAL FOREIGN INTELLIGENCE PROGRAM BUDGET

Permanent Select Committee on Intelligence: Subcommittee on Program and Budget Authorization continued to meet in executive session to hold hearings on National Foreign Intelligence Program Budget. Testimony was heard from departmental witnesses.

Hearings continue March 26.

♦♦♦♦♦♦♦♦♦♦♦♦

Friday, March 22, 1985

Senate

Chamber Action

Routine Proceedings, page 6025

Senate convened at 10 a.m., in pro forma session, and recessed at 10:00:34 a.m., until 2 p.m., on Tuesday, March 26, 1985.

Committee Meetings

FARM BILL

Committee on Agriculture, Nutrition, and Forestry: Committee continued hearings on S. 501 and S. 616, bills to expand export markets for United States agricultural commodities, provide price and income protection for farmers, assure consumers an abundance of food and fiber at reasonable prices, and continue low-income food assistance programs, focusing on commodity assistance for the dairy industry, receiving testimony from Senator Kasten; Norman H. Barker, National Milk Producers Federation, Pratt, Kansas; Elwood Kirkpatrick, Michigan Milk Producers Association, Southfield; Peter W. Curra, Maine Farm Bureau Association, Augusta, representing the American Farm Bureau Federation; Buckey Jones, Dairymen, Inc., Smithdale, Mississippi; Buddy Bruckner, Alabama Farm Bureau, Oneonta; E. Linwood Tipton, Milk Industry Foundation and International Association of Ice Cream Manufacturers, Siert F. Riepma, National Association of Margarine Manufacturers, Ellen Haas, Public Voice and Donald A. Randall, National Independent Dairy-Foods Association, all of Washington, D.C.; Howard M. Dean, Dean Foods Company, Franklin Park, Illinois; Irvin Elkin, Associated Milk Producers, Inc., Amery, Wisconsin; Lloyd Patterson, Green Mountain Federation, St. Johnsbury, Vermont; Clyde E. Rutherford, Dairylea Cooperative, Inc., Syracuse, New York; Dan Hollingsworth, San Jacinto, California; Fred Douma, California Milk Producers Council, Ontario; Robert Cook, Michigan State University, East Lansing; Ronald D. Knutson, Texas A&M University, College Station; Richard T. O'Connell, Chocolate Manufacturers Association, McLean, Virginia; and Robert F. Anderson, American Butter Institute and National Cheese Institute, Alexandria, Virginia.

Hearings continue on Monday, March 25.

AUTHORIZATIONS—HUD

Committee on Banking, Housing, and Urban Affairs: Subcommittee on Housing and Urban Affairs held hearings on S. 667, authorizing funds for the Department of Housing and Urban Development and related programs, receiving testimony from Richard B. Geltman, National Governors Association, Barry Zigas, National Low-Income Housing Coalition, Joseph F. Laden, Public Housing Authorities Directors Association, and Floyd H. Hyde, National Housing Conference, all of Washington, D.C.; Clark County Commissioner Thalia Dondero, Las Vegas, Nevada, on behalf of the National Association of Counties; Mary Ann M. Russ, Wilmington Housing Authority, Wilmington, Delaware, on behalf of the Council of Large Public Housing Authorities; Helen L. Sause, San Francisco Redevelopment Agency, San Francisco, California; Marc Hecter, Nevada State Department of Commerce, Carson City; and Donna Denman, Greene Metropolitan Housing Authority, Xenia, Ohio.

Hearings continue on Monday, March 25.

AUTHORIZATIONS—NOAA'S SATELLITE AND ATMOSPHERIC PROGRAMS

Committee on Commerce, Science, and Transportation: Subcommittee on Science, Technology, and Space concluded hearings on proposed legislation authorizing funds for fiscal year 1986 for the National Oceanic and Atmospheric Administration's satellite and atmospheric programs, including the National Weather Service, after receiving testimony from Anthony J. Calio, Acting Administrator, Richard E. Hallgren, Assistant Administrator for Weather Services, and William P. Bishop, Deputy Assistant Administrator for Environmental Satellite, Data, and Information Services, all of the National Oceanic and Atmospheric Administration, Department of Commerce; Thomas E. McGunigal, Program Manager, Search and Rescue Satellite-Aided Tracking, National Aeronautics and Space Administration; Brig. Gen. Albert J. Kaehn, Jr. (USAF Retired), former Commander, Air Weather; David S. Johnson, Damar International, Inc., Annapolis, Maryland; Bob Ryan, WRC-Television, and John Quadros, National Weather Service Employees Organization, both of Washington, D.C.; and David E. Miller, WSI Corporation, Bedford, Massachusetts.

SUBCOMMITTEE ASSIGNMENTS

Committee on Energy and Natural Resources: Committee announced the following subcommittee assignments:

Energy, Regulation, and Conservation

Senators Nickles (Chairman), Hatfield, Domenici, Warner, Hecht, Evans, Metzenbaum, Ford, Bradley, Bingaman, and Rockefeller.

Natural Resources Development and Production

Senators Warner (Chairman), Weicker, Wallop, Murkowski, Nickles, Melcher, Bumpers, Bingaman, and Rockefeller.

Energy Research and Development

Senators Domenici (Chairman), Warner, Hecht, Evans, Wallop, Ford, Bumpers, Metzenbaum, and Rockefeller.

Water and Power

Senators Murkowski (Chairman), Hatfield, Evans, Nickles, Weicker, Bradley, Ford, Metzenbaum, and Melcher.

Public Lands, Reserved Water and Resource Conservation

Senators Wallop (Chairman), Weicker, Hecht, Hatfield, Domenici, Murkowski, Bumpers, Melcher, Bradley, and Bingaman.

AUTHORIZATIONS—FOREIGN ASSISTANCE

Committee on Foreign Relations: Subcommittee on African Affairs concluded hearings on S. 660, authorizing funds for fiscal years 1986 and 1987 for development and security assistance programs of the Department of State, after receiving testimony from Mark L. Edelman, Assistant Administrator for Africa, Agency for International Development; Princeton Lyman, Deputy Assistant Secretary of State for African Affairs; Elliot Berg, Berg Associates, Alexandria, Virginia; and Carol Lancaster, Georgetown University, and Jack Shepherd, Carnegie Endowment for International Peace, both of Washington, DC.

AUTHORIZATIONS—FOREIGN ASSISTANCE

Committee on Foreign Relations: Subcommittee on European Affairs concluded hearings on S. 660, authorizing funds for fiscal years 1986 and 1987 for development and security assistance programs of the Department of State, after receiving testimony from Richard R. Burt, Assistant Secretary for European Affairs, and Richard Haass, Deputy for Policy Planning, Bureau of European Affairs, both of the Department of State; Cleo N. Zambetis, Youngstown, Ohio, on behalf of the American Hellenic Educational Progressive Association; and Joseph Youssef, Freehold, New Jersey, on behalf of the Assembly of Turkish American Associations.

COMMEMORATIVE RESOLUTIONS

Committee on the Judiciary: On Thursday, March 21, the Committee approved for reporting the following measures:

S.J. Res. 4, designating the week of March 24–30, 1985, as "National Skin Cancer Prevention and Detection Week";

S.J. Res. 15, designating May 7, 1985, as "Helsinki Human Rights Day";

S.J. Res. 17, authorizing and requesting the President to issue a proclamation designating April 21–28, 1985, as "Jewish Heritage Week";

S.J. Res. 22, designating March 1985 as "National Mental Retardation Awareness Month";

S.J. Res. 23, designating 1985 as the "Year of Social Security";

S.J. Res. 28, designating the week of September 8–14, 1985, as "National Independent Retail Grocer Week";

S.J. Res. 29, designating the week of November 11–17, 1985, as "National Reye's Syndrome Week";

S.J. Res. 31, designating the week of November 24–30, 1985, as "National Family Week";

S.J. Res. 38, designating the week of March 10–16, 1985, as "National Employ the Older Worker Week";

S.J. Res. 48, designating the year of 1986 as the "Year of the Teacher";

S.J. Res. 56, designating April 1985 as "National Child Abuse Prevention Month";

S.J. Res. 58, designating the week of April 21–27, 1985, as "National Drug Abuse Education and Prevention Week";

S.J. Res. 60, designating the week of May 12–18, 1985, as "Senior Center Week";

S.J. Res. 61, designating the week of May 1–7, 1985, as "National Osteoporosis Awareness Week";

S.J. Res. 65, designating the month of November 1985 as "National Alzheimer's Disease Month"; and

S.J. Res. 70, proclaiming March 20, 1985, as "National Agriculture Day".

House of Representatives

Chamber Action

The House was not in session today. Its next meeting will be held at noon on Monday, March 25.

Committee Meetings

AGRICULTURE APPROPRIATIONS

Committee on Appropriations: Subcommittee on Agriculture, Rural Development and Related Agencies held a hearing on Office of the General Counsel. Testimony was heard from Daniel Oliver, General Counsel, USDA.

COMMERCE-JUSTICE-STATE AND JUDICIARY APPROPRIATIONS

Committee on Appropriations: Subcommittee on Commerce, Justice, State, Judiciary and Related Agencies. The Subcommittee continued appropriations hearings. Testimony was heard from public witnesses.

INTERIOR APPROPRIATIONS

Committee on Appropriations: Subcommittee on Interior held a hearing on Energy Related Programs. Testimony was heard from public witnesses.

TRADE DEFICIT

Committee on Foreign Affairs: Subcommittee on International Economic Policy and Trade held a hearing on the Trade Deficit: Causes and Cures. Testimony was heard from Henry C. Wallich, Board of Governors, Federal Reserve System, and public witnesses.

Monday, March 25, 1985

Senate

Chamber Action

The Senate was not in session today. It will next meet on Tuesday, March 26, 1985, at 2 p.m.

Committee Meetings

FARM BILL

Committee on Agriculture, Nutrition, and Forestry: Committee resumed hearings on S. 501 and S. 616, bills to expand export markets for United States agricultural commodities, provide price and income protection for farmers, assure consumers an abundance of food and fiber at reasonable prices, and continue low-income food assistance programs, focusing on commodity assistance for the feed grain industry, receiving testimony from Senator Pressler; James Provan, European Parliament, Perth, Scotland; John White, Jr., Illinois Farm Bureau, Bloomington, representing the American Farm Bureau Federation; Varel Bailey, Anita, Iowa, Jerry Franz, Poynette, Wisconsin, and Michael Hall, Washington, D.C., all on behalf of the National Corn Growers Association, Jack J. Gray, Ralston, Oklahoma, Janice Garrett, National Women Involved in Farm Economics, Minden, Nebraska; and David L. Johnson, Rovid Farms, Hector, Minnesota.

Hearings continue on Wednesday, March 27.

APPROPRIATIONS—INTERNATIONAL ORGANIZATIONS/PROGRAMS

Committee on Appropriations: Subcommittee on Foreign Operations held hearings on proposed budget estimates for fiscal year 1986, receiving testimony in behalf of funds for voluntary contributions to international organizations and programs from Jeane J. Kirkpatrick, U.S. Representative to the United Nations.

Subcommittee will meet again on Wednesday, March 27.

AUTHORIZATIONS—DOD

Committee on Armed Services: Subcommittee on Sea Power and Force Projection approved for full committee consideration, with amendments, those provisions which fall within the subcommittee's jurisdiction of S. 674, authorizing funds for fiscal year 1986 for the Department of Defense.

AUTHORIZATIONS—HUD

Committee on Banking, Housing, and Urban Affairs: Subcommittee on Housing and Urban Affairs resumed hearings on S. 667, authorizing funds for the Department of Housing and Urban Development and related programs, receiving testimony from Kenneth J. Thygerson, President, Federal Home Loan Mortgage Corporation; Bob Spiller, Boston Five Cents Savings Bank, Boston, Massachusetts; James Fischer, Nashville, Tennessee, on behalf of the National Association of Home Builders; Herb Delaney, Kandakee, Illinois, and Tom Volgy, Tucson, Arizona, both of the National League of Cities; Mayor Joseph P. Riley, Jr., Charleston, South Caroliona, on behalf of the U.S. Conference of Mayors; Jack Carlson, National Association of Realtors, David O. Maxwell, Federal National Mortgage Association, and Jack R. Gilstrap, American Public Transit Association, all of Washington, D.C.; Warren H. Frank, Central New York Regional Transportation Authority, Syracuse, on behalf of the American Public Transit Association; Leslie R. White, Clark County Public Transportation Benefit Area, Vancouver, Washington; Richard J. Simonetta, Ann Arbor Transportation Authority, Ann Arbor, Michigan; and Jerome C. Premo, New Jersey Transit Corporation, Newark.

Hearings continue on Monday, April 15.

AUTHORIZATIONS—U.S. TRAVEL AND TOURISM ADMINISTRATION

Committee on Commerce, Science, and Transportation: Subcommittee on Business, Trade, and Tourism concluded hearings on S. 374 and S. 193, bills authorizing funds for the U.S. Travel and Tourism Administration, Department of Commerce, after receiving testimony from Donna F. Tuttle, Under Secretary of Commerce for Travel and Tourism; William D. Toohey, Travel Industry Association of America, and John Graff, International Association of Amusement Parks and Attractions, both on behalf of the Travel and Tourism Government Affairs Council, Washington, DC.; and Cord D. Hansen-Sturm, First Family of Travel, New York, New York, on behalf of the U.S. Tour Operators Association.

FISHING VESSEL SAFETY AND INSURANCE

Committee on Commerce, Science, and Transportation: Subcommittee on Merchant Marine concluded hearings to examine insurance problems and vessel safety in the fishing industry, after receiving testimony from Representative Bateman; Thor Lassen, National Council on Fishing Vessel Safety and Insurance, James P. Walsh, American Tuna Boat Association, David Burney, U.S. Tuna Foundation, and Lucy Sloan, National Federation of Fishermen, all of Washington, DC; William S. Wells III, Wells Scallops, Seaford, Virginia; Deming Cowles, representing the United Fishermen of Alaska, Juneau; Robert P. Jones, Southeastern Fisheries, Tallahassee, Florida; Kristin Vehrs, on behalf of the Texas Shrimp Association, Austin; Roy Tate, Massachusetts Lob-

stermen's Association, Scituate; James Costakes, New Bedford Seafood Council, New Bedford, Massachusetts; and Dennis W. Nixon, University of Rhode Island, Kingston.

MEDICAID LIABILITY COLLECTIONS

Committee on Finance: Committee concluded hearings to review the General Accounting Office's report "Improved Efficiency Needed to Relieve Medicaid from Paying for Services Covered by Private Insurers," after receiving testimony from Michael Zimmerman, Associate Director, Frank C. Pasquier, Senior Evaluator, and Thomas Dowdal, Group Director for Health Financing, all of the U.S. General Accounting Office; James L. Scott, Acting Deputy Administrator, and Mary S. Kennesson, Director, Bureau of Quality Control, both of the Health Care Financing Administration, Department of Health and Human Services; Leonard Levine, Minnesota Department of Public Welfare, St. Paul; Barbara D. Matula, North Carolina Department of Human Services, Raleigh; and Patricia Day, Connecticut Department of Income Maintenance, Hartford.

NOMINATION

Committee on Foreign Relations: Committee concluded hearings on the nomination of William L. Ball III, of Georgia, to be an Assistant Secretary of State, after the nominee, who was introduced by Senators Nunn and Mattingly, testified and answered questions in his own behalf.

COMMITTEE BUDGET

Committee on the Judiciary: Committee approved for reporting an original resolution requesting $4,821,213 in operating expenses for the committee for 1985.

FARM CREDIT CRISIS

Committee on the Judiciary: Subcommittee on Administrative Practice and Procedure held oversight hearings on the farm credit crisis and certain practices of the Federal Deposit Insurance Corporation, receiving testimony from Kathleen Lawrence, Under Secretary of Agriculture for Small Community and Rural Development; William Hoffman, Associate Deputy Governor, Office of Examination and Supervision, Farm Credit Administration; John Downey, Chief National Bank Examiner, Office of the Comptroller of the Currency; A. David Meadows, Associate Director for Bank Supervision and Surveillance Enforcement, Federal Deposit Insurance Corporation; Tom Huston, Iowa Banking Department, Paul Dunlap, Hawkeye Bancorporation, and Roger Winterhof, Brenton Banks, Inc., all of Des Moines, Iowa; Roger Beverage, Nebraska Department of Banking and Finance, Omaha; and Neal Conover, Citizens Savings Bank, Afton, Iowa.

Hearings continue on Tuesday, April 9.

GRADUATE MEDICAL EDUCATION

Committee on Labor and Human Resources: Subcommittee on Employment and Productivity held hearings on proposals to reform the graduate medical education system and the problem of funding postgraduate medical education, receiving testimony from Murray Grant, Chief Medical Adviser, Human Resources Division, General Accounting Office; Robert Graham, Director, Health Resources and Services Administration, Public Health Service, Department of Health and Human Services; Arnold Relman, Harvard Medical School, and J. Robert Buchanan, Massachusetts General Hospital, on behalf of the Association of American Medical Colleges, both of Boston, Massachusetts; Robert M. Heyssel, The Johns Hopkins Hospital, Baltimore, Maryland; Walter J. Daly, Indiana University School of Medicine, Indianapolis; Samuel P. Asper, Educational Commission for Foreign Medical Graduates, Philadelphia, Pennsylvania; Alfred Gellhorn, New York State Department of Health, Albany; David D. Thompson, Society of New York Hospital, New York, New York, on behalf of the American Hospital Association; and Robert S. Stone, Texas A&M University, College Station, and Harry N. Peterson and Roy Schwartz, both of Chicago, Illinois, all on behalf of the American Medical Association.

Hearings were recessed subject to call.

House of Representatives

Chamber Action

Bills Introduced: 17 public bills, H.R. 1695–1711; 2 private bills, H.R. 1712 and 1713; and 7 resolutions, H.J. Res. 202–206, H. Con. Res. 98, and H. Res. 113 were introduced.

Page 6086

Reports Filed: Reports were filed as follows:

Report entitled "The Oversight Plans of the Committees of the United States House of Representatives" (H. Rept. 99–25); and

Report of the Committee on Veterans' Affairs entitled "Allocation of Budget Totals to Subcommittees" (H. Rept. 99–26);

Page 6086

Presidential Messages: Read the following messages from the President:

Highway safety: Message wherein he transmits the annual reports on highway safety—referred to the Committee on Public Works and Transportation and the Committee on Energy and Commerce;

Page 6029

Budget deferrals: Message wherein he reports five new deferrals totaling $121.5 million and three revised deferrals now totaling $162.7 million—referred to the Committee on Appropriations and ordered printed (H. Doc. 99–44); and

Page 6030

Arts: Message wherein he transmits the annual report of the National Endowment for the Arts and the National Council on the Arts for fiscal year 1984—referred to the Committee on Education and Labor.

Page 6030

Congressional Mailing Standards: The Speaker appointed as members of the House Commission on Mailing Standards the following Minority Members of the House: Representatives Frenzel, Taylor, and Lewis of California.

Page 6030

Children, Youth, and Families: The Speaker appointed as members of the Select Committee on Children, Youth, and Families the following Minority Members of the House: Representatives Coats, Fish, Bliley, Wolf, Burton of Indiana, Johnson, McKernan, Vucanovich, Monson, and Smith of New Hampshire.

Page 6030

Narcotics Abuse and Control: The Speaker appointed as members of the Select Committee on Narcotics Abuse and Control the following Members of the House: Representatives Rangel, Chairman, Rodino, Stark, Scheuer, Collins, Akaka, Guarini, Matsui, Fascell, Fauntroy, Hughes, Levine of California, Ortiz, Smith of Florida, Towns, Gilman, Coughlin, Shaw, Oxley, Parris, Chappie, Hunter, DioGuardi, Strang, and Rowland of Connecticut.

Page 6030

Veterans Educational Assistance: House voted to suspend the rules and pass H.R. 752, amended, to amend title 38, United States Code, to ensure an orderly transition to the new educational assistance program established by chapter 30 of that title. Agreed to amend the title.

Page 6030

MX Missile Authorization: After consuming 5 hours and 7 minutes of general debate on H.J. Res. 180, to approve the obligation of funds made available by Public Law 98–473 for the procurement of MX missiles, subject to the enactment of a second joint resolution, the Committee of the Whole rose. Four hours and 53 minutes of general debate time remain when consideration resumes on Tuesday, March 26.

Page 6035

Presidential Message—Youth Wages. Received and read a message from the President wherein he transmits proposed legislation entitled "Youth Employment Opportunity Wage Act of 1985"—referred to the Committee on Education and Labor and ordered printed (H. Doc. 99–45).

Page 6077

Referral: One Senate-passed measure was referred to the appropriate House committee.

Page 6086

Quorum Calls—Votes: No quorum calls or votes developed during the proceedings of the House today.

Adjournment: Met at noon and adjourned at 6:24 p.m.

Committee Meetings

AGRICULTURE APPROPRIATIONS

Committee on Appropriations: Subcommittee on Agriculture, Rural Development and Related Agencies held a hearing on Commodity Futures Trading Commission; and on the Office of the Secretary/Departmental Administration. Testimony was heard from Susan M. Phillips, Chairman, Commodity Futures Trading Commission; and John J. Franke, Jr., Assistant Secretary, Administration, USDA.

ENERGY AND WATER DEVELOPMENT APPROPRIATIONS

Committee on Appropriations: Subcommittee on Energy and Water Development held a hearing on DOE-Power Marketing Administration. Testimony was heard from the following officials of the Department of Energy: Donna R. Fitzpatrick, Acting Assistant Secretary, Conservation and Renewable Energy; Robert J. Cross, Administrator, Alaska Power Administration; Peter T. Johnson, Administrator, Bonneville Power Administration; Harry C. Geisinger, Administrator, Southeastern Power Administration; Ronald H. Wilkerson, Administrator, Southwestern Power Administration; and William H. Clagett, Administrator, Western Area Power Administration.

INTERIOR APPROPRIATIONS

Committee on Appropriations: Subcommittee on Interior held a hearing on Indian Education and on Navajo-Hopi Indian Relocation Commission. Testimony was heard from Lawrence F. Davenport, Assistant Secretary for Elementary and Secondary Education, Department of Education; Ralph A. Watkins, Jr., Chairman, Navajo and Hopi Indian Relocation Commission; Peterson Zah, Navajo Tribal Chairman; and Ivan Sidney, Hopi Tribal Chairman.

LABOR-HHS-EDUCATION APPROPRIATIONS

Committee on Appropriations: Subcommittee on Labor-HHS-Education held a hearing on Health Resources and Services Administration. Testimony was heard

from Dr. Robert Graham, Administrator, Health Resources and Services Administration, Department of Health and Human Services.

FEDERAL SECURITIES LAWS AND DISCLOSURES

Committee on Energy and Commerce: Subcommittee on Oversight and Investigations continued oversight hearings on Federal securities laws and disclosures by the General Dynamics Corporation. Testimony was heard from public witnesses.

♦♦♦♦♦♦♦♦♦♦♦

Tuesday, March 26, 1985

Senate

Chamber Action

Routine Proceedings, pages 6128–6273

Measures Introduced: Thirty-four bills and nine resolutions were introduced, as follows: S. 729–762, S.J. Res. 92–95, S. Con. Res. 32, and S. Res. 107–110. Page 6171

Measures Reported: Reports were made as follows:

Reported on March 20, during the recess:

S. Con. Res. 32, setting forth the congressional budget for the United States Government for the fiscal years 1986, 1987, and 1988 and revising the congressional budget for the United States Government for the fiscal year 1985, with additional and minority views. (S. Rept. No. 99–15)

Reported on March 22, during the recess:

S.J. Res. 77, to approve the "Compact of Free Association," and for other purposes, with amendments. (S. Rept. No. 99–16)

S. Res. 107, authorizing expenditures by the Committee on Commerce, Science, and Transportation. Referred to the Committee on Rules and Administration. Page 6170

Reported today:

S. Res. 108, authorizing expenditures by the Committee on the Judiciary. Referred to the Committee on Rules and Administration.

S. Res. 109, authorizing expenditures by the Committee on Veterans' Affairs. Referred to the Committee on Rules and Administration.

S.J. Res. 4, to designate the week of March 24–30, 1985, as "National Skin Cancer Prevention and Detection Week".

S.J. Res. 15, to designate May 7, 1985 as "Helsinki Human Rights Day".

S.J. Res. 17, to authorize and request the President to issue a proclamation designating April 21–27, 1985, as "Jewish Heritage Week".

S.J. Res. 22, designating March 1985 as "National Mental Retardation Awareness Month".

S.J. Res. 23, designating 1985 as the "Year of Social Security".

S.J. Res. 28, to designate the week of September 8–14, 1985, as "National Independent Retail Grocer Week".

S.J. Res. 29, to designate the week of November 11–17, 1985, as "National Reye's Syndrome Week".

S.J. Res. 31, to designate the week of November 24–30, 1985, as "National Family Week".

S.J. Res. 35, to authorize and request the President to issue a proclamation designating April 21–27, 1985, as "National Organ Donation Awareness Week".

S.J. Res. 38, authorizing and requesting the President to designate the week of March 10–16, as "National Employ the Older Worker Week".

S.J. Res. 48, to designate the year of 1986 as the "Year of the Teacher".

S.J. Res. 56, to designate April 1985 as "National Child Abuse Prevention Month".

S.J. Res. 58, to designate the week of April 21–27, 1985, as "National Drug Abuse Education and Prevention Week".

S.J. Res. 60, to designate the week of May 12–18, 1985, as "Senior Center Week".

S.J. Res. 61, to designate the week of May 1–7, 1985, as "National Osteoporosis Awareness Week".

S.J. Res. 65, designating the month of November 1985 as "National Alzheimer's Disease Month".

S.J. Res. 70, to proclaim March 20, 1985, as "National Agriculture Day". Page 6170

Messages From the President: Senate received the following messages from the President of the United States, during the recess:

Received on March 21:

(1) Transmitting the annual report of the Highway Safety Act and the National Traffic and Motor Vehicle Safety Act; which was referred to the Committee on Commerce, Science, and Transportation. (PM–29)

Received on March 22:

(2) Reporting five new deferrals of budget authority for 1985 totaling $121,544,000 and three revised deferrals now totaling $162,677,884, affecting the Departments of Energy, Health and Human Services, Interior, and Transportation, which was referred jointly to the Committee on Energy and Natural Resources, the Committee on Labor and Human Resources, and the Committee on Commerce, Science, and Transportation. (PM–30)

(3) Transmitting the annual report of the National Endowment for the Arts and the National Council on the Arts for fiscal year 1984; which was referred to the Committee on Labor and Human Resources. (PM–31)

Received on March 25:

(4) Transmitting proposed legislation entitled the "Youth Employment Opportunity Wage Act of 1985"; which was referred to the Committee on Labor and Human Resources. (PM–32) Page 6168

Nominations Received: Senate received the following nominations during the recess:

Received on March 21:

Peter C. Myers, of Missouri, and Robert L. Thompson, of Indiana, each to be an Assistant Secretary of Agriculture.

A. James Barnes, of the District of Columbia, to be a Deputy Administrator of the Environmental Protection Agency.

Terence C. Golden, of Texas, to be Administrator of General Services Administration.

Stephen L. Hammerman, of New York, to be a Director of the Securities Investor Protection Corporation.

Received on March 22:

Martha Graham, of New York, to be a Member of the National Council of the Arts.

Received on March 25:

Vernon A. Walters, of Florida, to be the Representative to the United Nations with the rank and status of Ambassador, and the Representative in the Security Council of the United Nations.

2 Army nominations in the rank of general.

Received today:

John D. Negroponte, of New York, to be Assistant Secretary of State for Oceans and International Environmental and Scientific Affairs.

1 Air Force nomination in the rank of General. Page 6273

Messages from the President: Page 6169

Messages from the House: Page 6170

Measures Ordered Placed on Calendar: Page 6170

Statements on Introduced Bills: Page 6172

Additional Cosponsors: Page 6228

Amendments Submitted: Page 6231

Notices of Hearings: Page 6233

Committee Authority To Meet: Page 6233

Additional Statements: Page 6233

Recess: Senate convened at 2 p.m., and recessed at 5:06 p.m., until 12 noon, on Thursday, March 28, 1985. (For Senate's program, see the remarks of Senator Simpson in today's Record on page 6273.)

Committee Meetings

APPROPRIATIONS—DEPARTMENT OF AGRICULTURE

Committee on Appropriations: Subcommittee on Agriculture, Rural Development, and Related Agencies held hearings on proposed budget estimates for fiscal year 1986, receiving testimony in behalf of funds for their respective activities from Frank W. Naylor, Under Secretary of Agriculture for Small Community and Rural Development; Dwight O. Calhoun, Acting Associate Administrator, Farmers Home Administration, Department of Agriculture; and Donald E. Wilkinson, Governor, Farm Credit Administration.

Subcommittee will meet again on Tuesday, April 2.

APPROPRIATIONS—DEPARTMENT OF DEFENSE

Committee on Appropriations: Subcommittee on Defense resumed hearings on proposed budget estimates for fiscal year 1986 for the Department of Defense, receiving testimony from James P. Wade, Jr., Acting Under Secretary of Defense for Research and Engineering.

Subcommittee will meet again tomorrow.

APPROPRIATIONS—POWER MARKETING ADMINISTRATION

Committee on Appropriations: Subcommittee on Energy and Water resumed hearings on proposed budget estimates for fiscal year 1986 for energy and water development programs, receiving testimony in behalf of funds for the Power Marketing Administrations within the Department of Energy from Donna R. Fitzpatrick, Acting Assistant Secretary for Conservation and Renewable Energy, Robert J. Cross, Administrator, Alaska Power Administration, Peter J. Johnson, Administrator, Bonneville Power Administration, Harry C. Geisinger, Administrator, Southeastern Power Administration, Ronald H. Wilkerson, Administrator, Southwestern Power Administration, and William H. Clagett, Administrator, Western Area Power Administration, all of the Department of Energy.

Subcommittee will meet again on Thursday, March 28.

APPROPRIATIONS—GEOLOGICAL SURVEY

Committee on Appropriations: Subcommittee on the Interior and Related Agencies held hearings on proposed budget estimates for fiscal year 1986 for the Geological Survey, Department of the Interior, receiving testimony from Dallas L. Peck, Director, Geological Survey Department of the Interior.

Subcommittee will meet again on Thursday, March 28.

APPROPRIATIONS—DEPARTMENT OF HEALTH AND HUMAN SERVICES

Committee on Appropriations: Subcommittee on Labor, Health and Human Services, Education and Related Agencies resumed hearings on proposed budget estimates for fiscal year 1986 for the Department of

Health and Human Services, receiving testimony in behalf of funds for their respective activities from James O. Mason, Director, Centers for Disease Control; Donald I. Macdonald, Administrator, and Shervert H. Frazier, Director, St. Elizabeths Hospital, both of the Alcohol, Drug Abuse, and Mental Health Administration; Richard P. Kusserow, Inspector General, and Betty Lou Dotson, Director, Office for Civil Rights, all of the Department of Health and Human Services.

Subcommittee will meet again tomorrow.

APPROPRIATIONS—POSTAL SERVICE/ TREASURY/GENERAL GOVERNMENT

Committee on Appropriations: Subcommittee on the Treasury, Postal Service, and General Government held hearings on proposed budget estimates for fiscal year 1986, receiving testimony in behalf of funds for their respective activities from Paul N. Carlin, Postmaster General of the United States, U.S. Postal Service; Joseph E. Bishop, Deputy Assistant Secretary of the Treasury for Operations (Administration); Carole J. Dineen, Fiscal Assistant Secretary, Bureau of Public Debt and the Financial Management Service, Department of the Treasury; and Katherine D. Ortega, Treasurer of the United States.

Subcommittee will meet again on Thursday, March 28.

AUTHORIZATIONS—NATIONAL BUREAU OF STANDARDS

Committee on Commerce, Science, and Transportation: Subcommittee on Science, Technology, and Space concluded hearings on proposed legislation authorizing funds for fiscal year 1986 for the National Bureau of Standards, Department of Commerce, after receiving testimony from Ernest Ambler, Director, National Bureau of Standards, Department of Commerce; John C. Gerard, National Fire Prevention Association, Vico Henriques, Computer and Business Equipment Manufacturers Association, John Bush, National Institute of Building Sciences, and Frank Samuel, Health Industry Manufacturer's Association, all of Washington, D.C.; Pete England, National Conference of Standards Laboratories, Boulder, Colorado; and Frederick Hume, John Fluke Manufacturing Co., Inc., Everett, Washington.

AUTHORIZATIONS—FEDERAL FIRE PREVENTION AND CONTROL ACT

Committee on Commerce, Science, and Transportation: Subcommittee on Science, Technology, and Space concluded hearings on proposed legislation authorizing funds for programs of the Federal Fire Prevention and Control Act, after receiving testimony from Joseph L. Donovan, Superintendent, National Fire Academy, and Edward M. Wall, Acting Administrator, both of the U.S. Fire Administration, Federal Emergency Managment Agency; Philip S. Schaenman, TriData Corporation, Arlington, Virginia; Howard Boyd, Joint Council of National Fire Service Organizations, Jack Gerard, National Fire Protection Association, and Harry E. Diezel, International Association of Fire Fighters, all of Washington, D.C.

AUTHORIZATIONS—CLEAN WATER

Committee on Environment and Public Works: Subcommittee on Environmental Pollution began hearings on S. 53 and S. 652, bills authorizing funds for programs of the Clean Water Act, receiving testimony from Jack E. Ravan, Assistant Administrator for Water, Environmental Protection Agency.

Hearings continue tomorrow.

AUTHORIZATION—FOREIGN ASSISTANCE

Committee on Foreign Relations: Subcommittee on Western Hemisphere Affairs concluded hearings on S. 660, authorizing funds for fiscal years 1986 and 1987 for development and security assistance programs of the Department of State, after receiving testimony from Langhorne A. Motley, Assistant Secretary of State for Inter-American Affairs; Nestor Sanchez, Assistant Secretary of Defense for Inter-American Affairs; and Vitor M. Rivera, Assistant Administrator for Latin America and the Caribbean, Agency for International Development.

AUTHORIZATION—FOREIGN ASSISTANCE

Committee on Foreign Relations: Committee began markup of S. 660, authorizing funds for fiscal years 1986 and 1987 for development and security assistance programs of the Department of State, but did not complete action thereon, and will continue tomorrow.

BUSINESS MEETING

Committee on the Judiciary: Committee ordered favorably reported the following business items:

The nominations of James R. Laffoon, to be United States Marshal for the Southern District of California, Marianne M. Hall, of New Jersey, to be a Commissioner of the Copyright Royalty Tribunal, and Frank H. Conway, of Massachusetts, to be a Member of the Foreign Claims Settlement Commission of the United States;

S.J. Res. 35, to designate April 21–27, 1985, as "National Organ Donation Awareness Week";

S.J. Res. 53, to designate the month of June 1985 as "Youth Suicide Prevention Month";

S.J. Res. 72, to designate October 16, 1985, as "World Food Day";

S.J. Res. 79, to designate April 1985, as "Fair Housing Month";

S.J. Res. 80, to designate May 1985 as "National Physical Fitness and Sports Month";

S.J. Res. 50, to designate the week of April 1–7, 1985, as "World Health Week", and to designate April 7, 1985, as "World Health Day";

S.J. Res. 62, commemorating the twenty-fifth anniversary of United States weather satellites;

S Con. 9, expressing the sense of the Congress that Medicare be commended on its 20th anniversary for the program's success in protecting older Americans against the high cost of health care;

H.J. Res. 121, to designate the month of April 1985 as "National Child Abuse Prevention Month";

H.J. Res. 134, to designate March 10–16, 1985, as "National Employ-the-Older-Worker Week"; and

H.J. Res. 160, to designate March 22, 1985, as "National Energy Education Day".

The committee indefinitely postponed further action on S.J. Res. 76, companion measure to H.J. Res. 160 listed above, and S.J. Res. 27, to designate the week containing March 8, 1985, as "Women's History Week".

Also, the committee announced the following subcommittee assignments:

Patents, Copyrights and Trademarks

Senators Mathias (Chairman), Laxalt, Hatch, Simpson, Leahy, Metzenbaum, and DeConcini;

Criminal Law

Senators Laxalt (Chairman), Thurmond, Specter, Mathias, Biden, Kennedy, and Metzenbaum;

Constitution

Senators Hatch (Chairman), Thurmond, Grassley, DeConcini, and Simon;

Immigration and Refugee Policy

Senators Simpson (Chairman), Grassley, Denton, Kennedy, and Simon;

Courts

Senators East (Chairman), Thurmond, Simpson, Laxalt, Heflin, and DeConcini;

Administrative Practice and Procedure

Senators Grassley (Chairman), Specter, East, Metzenbaum, and Heflin;

Security and Terrorism

Senators Denton (Chairman), Hatch, East, McConnell, Leahy, and DeConcini;

Juvenile Justice

Senators Specter (Chairman), Denton, Mathias, McConnell, Simon, and Metzenbaum.

AUTHORIZATIONS—DEPARTMENT OF JUSTICE

Committee on the Judiciary: Committee held hearings on proposed legislation authorizing funds for the Department of Justice, receiving testimony from Edwin Meese III, Attorney General, Department of Justice.

Hearings were recessed subject to call.

NOMINATION

Committee on the Judiciary: Committee concluded hearings on the nomination of Ann C. Williams to be United States District Judge for the Northern District of Illinois, after the nominee, who was introduced by Senator Simon, testified and answered questions in her own behalf.

LABOR VIOLENCE

Committee on Labor and Human Resources: Committee resumed oversight hearings to review labor violence activities, focusing on alleged violence committed by unions against management stemming from a strike of the Missouri-Portland Cement Company facility in Joppa, Illinois, receiving testimony from David Beck, (Local 435), United Cement, Lime, Gypsum and Allied Workers, and James H. Anderson, both of Karnak, Illinois; Laimutis A. Nargelenas, and John Richter, both of the Illinois State Police, Du Quoin; Robert King, Metropolis, Illinois; J.F. Souders, St. Louis, Missouri; and Greg Peterson, Joppa, Illinois.

Hearings were recessed subject to call.

AUTHORIZATIONS—SMALL BUSINESS ADMINISTRATION

Committee on Small Business: Committee ordered favorably reported with amendments S. 408, authorizing funds for fiscal years 1986, 1987, and 1988 for the Small Business Administration.

VA CONSTRUCTION

Committee on Veterans' Affairs: Committee held hearings to review Veteran's Administration policies relating to the construction of major medical facilities, receiving testimony from Senator Sarbanes; John Ditzler, Chief Medical Director, John Gronvall, Deputy Chief Medical Director, Richard Falco, Acting Director, Facility Engineering Planning and Construction Office, all of the Veterans' Administration; Paul Egan, and Robert Lyngh, both of the American Legion, Donald H. Schwab, Veterans of Foreign Wars of the United States, David Gorman, Disabled American Veterans, and Bob Moran, Paralyzed Veterans of America, all of Washington, D.C.

Hearings continue tomorrow.

COMMITTEE BUDGET

Committee on Veterans' Affairs: Committee approved for reporting an original resolution (S. Res. 109) requesting $1,022,882 in operating expenses of the committee for 1985.

INTELLIGENCE AUTHORIZATIONS

Select Committee on Intelligence: Committee resumed closed hearings on proposed legislation authorizing funds for fiscal year 1986 for the intelligence community, receiving testimony from certain intelligence officials.

Hearings continue tomorrow.

House of Representatives

Chamber Action

Bills Introduced: 41 public bills, H.R. 1714–1754; 4 private bills, H.R. 1755–1758; and 14 resolutions, H.J. Res. 207–215, H. Con. Res. 99–102, and H. Res. 114 were introduced. Page 6365

Bills Reported: Reports were filed as follows:

Report of the Committee on Armed Services entitled "Allocation of Budget Authority and Outlays by Programs" (H. Rept. 99–27); and

H.R. 1532, to authorize appropriations for the Federal Election Commission for fiscal year 1986, amended (H. Rept. 99–28). Page 6365

Committee Funding: By a yea-and-nay vote of 254 yeas to 158 nays, Roll No. 35, the House agreed to H. Res. 100, providing amounts from the contingent fund of the House for expenses of investigations and studies by standing and select committees of the House in the first session of the Ninety-ninth Congress. Page 6274

Agreed to the committee amendment in the nature of a substitute. Page 6283

MX Missile Authorization: By a recorded vote of 219 ayes to 213 noes, Roll No. 37, the House passed S.J. Res. 71, to approve the obligation of funds made available by Public Law 98–473 for the procurement of MX missiles, subject to the enactment of a second joint resolution—clearing the measure for the President. Page 6382

Subsequently, H.J. Res. 180, a companion resolution, was laid on the table. Page 6346

Quorum Calls—Votes: One quorum call, one yea-and-nay vote, and one recorded vote developed during the proceedings of the House today and appear on pages 6282, 6338, 6345.

Adjournment: Met at 11 a.m. and adjourned at 7:55 p.m.

Committee Meetings

FARM BILL

Committee on Agriculture: Subcommittee on Conservation, Credit, and Rural Development held a hearing to review credit and rural development issues and legislative proposals relating to the 1985 farm bill including the following bills: H.R. 1000, Farm Debt Restructure and Conservation Set-Aside Act of 1985; H.R. 1217, Farm Credit Private Control Restoration Act of 1985; and H.R. 1591, to amend the Agriculture and Food Act of 1981 to provide protection for agricultural purchasers of farm products. Testimony was heard from Representatives Franklin, and Sam Hall; Frank Naylor, Under Secretary, USDA; Donald E. Wilkinson, Governor, Farm Credit Administration; and public witnesses.

AGRICULTURE APPROPRIATIONS

Committee on Appropriations: Subcommittee on Agriculture, Rural Development and Related Agencies held a hearing on Food and Drug Administration; on Food Safety and Inspection Service; and on Federal Grain Inspection Service. Testimony was heard from Dr. Frank E. Young, Commissioner of Food and Drugs, Food and Drug Administration, Department of Health and Human Services; and from the following officials of the USDA: Karen Darling, Deputy Assistant Secretary, Marketing and Inspection Services; Donald L. Houston, Administrator, Food Safety and Inspection Service; and Kenneth A. Gilles, Administrator, Federal Grain Inspection Service.

COMMERCE, JUSTICE, STATE AND JUDICIARY APPROPRIATIONS

Committee on Appropriations: Subcommittee on Commerce, Justice, State and Judiciary held a hearing on Department of Justice: Justice Assistance. Testimony was heard from Lois Harrington, Assistant Attorney General for the Office of Justice Programs, Department of Justice.

The Subcommittee also continued appropriations hearings. Testimony was heard from public witnesses.

DEFENSE APPROPRIATIONS

Committee on Appropriations: Subcommittee on Defense held a hearing on Defense Agencies Operation and Maintenance. Testimony was heard from the following officials of the Department of Defense: Geoffrey A. Cratch, Director, Budget and Finance; Jordan E. Rizer, Director, American Forces Information Service; Dr. Beth Stephens, Director, Dependents Schools; Lt. Gen. Donald M. Babers, USA, Director, Defense Logistics Agency; and Robinson O. Everett, Chief Judge, Court of Military Appeals.

ENERGY AND WATER DEVELOPMENT APPROPRIATIONS

Committee on Appropriations: Subcommittee on Energy and Water Development held a hearing on DOE-Department Administration. Testimony was heard from the following officials of the Department of Energy: Martha Hesse Dolan, Assistant Secretary, Management and Administration; Eric J. Fygi, Acting General Counsel; Jan W. Mares, Assistant Secretary, International Affairs and Energy Emergencies; Theodore J. Garrish, Acting Assistant Secretary, Congressional, Intergovernmental and Public Affairs; James R. Richards, Inspector General; and Rosslee Green Douglas, Director, Office of Minority Economic Impact.

FOREIGN ASSISTANCE APPROPRIATIONS

Committee on Appropriations: Subcommittee on Foreign Operations held an overview hearing on Military assistance; on Panel on Military Assistance; and an overview hearing on Security Assistance. Testimony was heard from Gen. Philip C. Gast, USAF, Director, Defense Security Assistance Agency, Department of Defense; William Schneider, Under Secretary for Security Assistance, Science and Technology, Department of State; and public witnesses.

HUD-INDEPENDENT AGENCIES APPROPRIATIONS

Committee on Appropriations: Subcommittee on HUD-Independent Agencies held a hearing on Department of Housing and Urban Development. Testimony was heard from Samuel R. Pierce, Jr., Secretary of Housing and Urban Development.

Hearings continue tomorrow.

INTERIOR APPROPRIATIONS

Committee on Appropriations: Subcommittee on Interior held a hearing on Indian Health Service. Testimony was heard from the following officials of the Health Resources and Services Administration, Department of Health and Human Services: Dr. Robert Graham, Administrator; and Dr. Everett Rhoades, Director, Indian Health Service.

LABOR-HHS-EDUCATION APPROPRIATIONS

Committee on Appropriations: Subcommittee on Labor-HHS-Education held a hearing on Office of Human Development Services; on Office of Civil Rights; on Office of Inspector General; on Policy Research; and on Department Management. Testimony was heard from the following officials of the Department of Health and Human Services: Dorcas R. Hardy, Assistant Secretary for Human Development Services; Betty Lou Dotson, Director, Office for Civil Rights; Richard P. Kusserow, Inspector General; Robert B. Helms, Assistant Secretary for Planning and Evaluation; and John J. O'Shaughnessy, Assistant Secretary for Management and Budget.

TRANSPORTATION APPROPRIATIONS

Committee on Appropriations: Subcommittee on Transportation held a hearing on Urban Mass Transportation Administration. Testimony was heard from Ralph L. Stanley, Administrator, Urban Mass Transportation Administration, Department of Transportation.

TREASURY-POSTAL SERVICE APPROPRIATIONS

Committee on Appropriations: Subcommittee on Treasury-Postal Service-General Government held a hearing on Secretary of the Treasury; on Merit Systems Protection Board; on Office of Special Counsel; and on Federal Labor Relations Authority. Testimony was heard from James A. Baker III, Secretary of the Treasury; Herbert Ellingwood, Chairman, Merit Systems Protection Board; K. William O'Connor, Special Counsel, Office of Special Counsel; and Henry B. Frazier III, Acting Chairman, Federal Labor Relations Authority.

INTELLIGENCE BRIEFING

Committee on Armed Services: Met in executive session to receive a classified intelligence briefing on the situation in Nicaragua. The Committee was briefed by the following officials of the CIA: Robert Vickers, National Intelligence Officer for Latin America; and John Helgerson, Director, Office of African and Latin American Analysis.

DEFENSE AUTHORIZATION

Committee on Armed Services: Subcommittee on Research and Development continued hearings on research, development, test and evaluation portion of the fiscal year 1986 Defense authorization, with emphasis on the Defense Advanced Research Projects Agency portion of the request. Testimony was heard from Dr. Robert Cooper, Director, Defense Advanced Research Projects Agency.

Hearings continue tomorrow.

JOBS CORPS AND YOUTH UNEMPLOYMENT

Committee on Education and Labor: Subcommittee on Employment Opportunities held a hearing on Job Corps and youth unemployment, including consideration of H.R. 99, American Conservation Act of 1985. Testimony was heard from Representatives Pickle, and Seiberling; and public witnesses.

NATIONAL INSTITUTE OF EDUCATION

Committee on Education and Labor: Subcommittee on Select Education continued hearings on the reauthorization of the National Institute of Education. Testimony was heard from public witnesses.

FEDERAL ENERGY REGULATORY COMMISSION'S BUDGET

Committee on Energy and Commerce: Subcommittee on Energy Conservation, and Power held a hearing on the Federal Energy Regulatory Commission's budget request for fiscal year 1986. Testimony was heard from the following officials of the Federal Energy Regulatory Commission, Department of Energy: Raymond J. O'Connor, Chairman; Anthony G. Sousa, Georgiana Sheldon, Oliver G. Richard III, and Charles G. Stalon, all Commissioners.

HAZARDOUS AIR POLLUTANTS

Committee on Energy and Commerce: Subcommittee on Health and the Environment, and the Subcommittee on Commerce, Transportation and Tourism held a joint hearing on release of poison gases and other hazardous air pollutants from chemical plants. Testimony was heard from the following officials of EPA: Thomas P. Gallagher, Director, National Enforcement Investigations Center; and Gerald Yamada, General Counsel; from the following officials of the Occupational Safety and Health Administration, Department of Labor: Jane A. Matheson, Deputy Assistant Secretary; and Dr. Peter Infante; and public witnesses.

FOREIGN ASSISTANCE

Committee on Foreign Affairs: Met to consider recommendations for fiscal year 1986–87 Foreign Assistance Programs and Activities.

Will continue tomorrow.

DEPARTMENT OF STATE; USIA; BOARD FOR INTERNATIONAL BROADCASTING; NATIONAL ENDOWMENT FOR DEMOCRACY AUTHORIZATION

Committee on Foreign Affairs: Subcommittee on International Operations approved for full Committee action as amended Department of State, the USIA, the Board for International Broadcasting, and the National Endowment for Democracy authorization for fiscal years 1986–87.

BLUEPRINT FOR REFORM

Committee on Government Operations: Subcommittee on Commerce, Consumer, and Monetary Affairs held a hearing on "Blueprint for Reform," report on the regulation of financial services, prepared by a Vice Presidential task group. Testimony was heard from Richard Breeden, Deputy Counsel, Office of the Vice President; William M. Isaac, Chairman, FDIC; Edwin J. Gray, Chairman, Federal Home Loan Bank Board; and John S.R. Shad, Chairman, SEC.

Hearings continue tomorrow.

REDUCE COST OF OPERATING PRESIDENTIAL LIBRARIES

Committee on Government Operations: Subcommittee on Government Information, Justice, and Agriculture approved for full Committee action as amended H.R. 1349, to reduce the costs of operating Presidential libraries.

Prior to this action, the Subcommittee held a hearing on this legislation. Testimony was heard from Dr. Robert Warner, Archivist of the United States, National Archives and Records Service, GSA.

REGIONAL INFORMATION SHARING SYSTEMS

Committee on Government Operations: Subcommittee on Government Information, Justice, and Agriculture held a hearing on Regional Information Sharing Systems. Testimony was heard from Arnold Jones, Senior Associate Director, GAO; Stephen S. Trott, Assistant Attorney General, Criminal Division, Department of Justice; William L. Webster, Attorney General, State of Missouri; John van deKamp, Attorney General, State of California; and public witnesses.

WASHINGTON SQUARE AREA WITHIN INDEPENDENCE NATIONAL HISTORICAL PARK

Committee on Interior and Insular Affairs: Subcommittee on National Parks and Recreation held a hearing on H.R. 105, to provide for the inclusion of the Washington Square area within Independence National Historical Park. Testimony was heard from Representative Foglietta; James Coleman, Regional Director, Mid-Atlantic Region, National Park Service, Department of the Interior; and public witnesses.

OLMSTED HERITAGE LANDSCAPES ACT

Committee on Interior and Insular Affairs: Subcommittee on Public Lands held a hearing on H.R. 37, Olmsted Heritage Landscapes Act of 1985. Testimony was heard from Jerry Rogers, Associate Director for Cultural Resources, National Park Service, Department of the Interior; Thomas F. Muths, member, Advisory Council on Historic Preservation; Dr. John C. Broderick, Assistant Librarian for Research Service, Library of Congress; and public witnesses.

FISHERY CONSERVATION AND MANAGEMENT ACT REAUTHORIZATION

Committee on Merchant Marine and Fisheries: Subcommittee on Fisheries and Wildlife Conservation and the Environment held a hearing on H.R. 1533, to improve fishery conservation and management. Testimony was heard from Representatives AuCoin and Weaver; Anthony J. Calio, Acting Administrator, NOAA; Department of Commerce; Ed Wolfe, Acting Assistant Secretary for Oceans and Fisheries Affairs, Department of State; Senator Bill Bradbury, State Senate, Oregon; and public witnesses.

DEMOGRAPHIC IMPACT OF IMMIGRATION ON THE UNITED STATES

Committee on Post Office and Civil Service: Subcommittee on Census and Population continued hearings on Demographic Impact of Immigration on the United States. Testimony was heard from William J. Anderson, Director, General Government Division, GAO; and public witnesses.

PUBLIC WORKS AND ECONOMIC DEVELOPMENT ACT AND APPALACHIAN REGIONAL DEVELOPMENT ACT

Committee on Public Works and Transportation: Subcommittee on Economic Development continued hearings on H.R. 10, to amend the Public Works and Economic Development Act of 1965 and Appalachian Regional Development Act of 1965. Testimony was heard from public witnesses.

SUPERFUND PROGRAM REAUTHORIZATION

Committee on Public Works and Transportation: Subcommittee on Water Resources held a hearing on reauthorization of the Superfund program. Testimony was heard from Joel S. Hirschhorn, Senior Associate and Project Director for Superfund, OTA; Hugh J. Wessinger, Senior Associate Director, Resources, Community and Economic Development Division, GAO; and a public witness.

DOE ENVIRONMENTAL PROGRAMS AUTHORIZATION

Committee on Science and Technology: Subcommittee on Natural Resources, Agriculture Research and Environment held a hearing on DOE Environmental Programs fiscal year 1986 authorization. Testimony was heard from the following officials of the Department of Energy: William A. Vaughan, Assistant Secretary for Fossile Energy, Acting Assistant Secretary for Policy, Safety, and Environment; and Dr. Alvin W. Trivelpiece, Director, Office of Energy Research.

NSF AUTHORIZATION

Committee on Science and Technology: Subcommittee on Science, Research and Technology approved for full Committee action as amended H.R. 1210, National Science Foundation Authorization Act for fiscal year 1986 and 1987.

NASA AUTHORIZATION

Committee on Science and Technology: Subcommittee on Space Science and Applications concluded hearings on NASA authorization for fiscal year 1986, with emphasis on OTA Space Station Report. Testimony was heard from Representative Zschau; Thomas F. Rogers, Project Director, Civilian Space Station Assessment, OTA; and Public witnesses.

NASA AND DOE AUTHORIZATIONS

Committee on Science and Technology: Subcommittee on Transportation, Aviation and Materials approved for full Committee action as amended the following measures: H.R. 1412, National Aeronautics and Space Administration Act, 1986; and the DOE authorization (Transportation Programs).

COMPREHENSIVE TAX REFORMS

Committee on Ways and Means: Held a hearing on Comprehensive Tax Reforms. Testimony was heard from Senators Bradley, Roth and Kasten; and Representatives Stark, Gephardt, Heftel, Moore, Kemp, and Siljander.

NATIONAL FOREIGN INTELLIGENCE PROGRAM BUDGET

Permanent Select Committee on Intelligence: Met in executive session to hold a hearing on National Foreign Intelligence Program budget. Testimony was heard from departmental witnesses.

♦♦♦♦♦♦♦♦♦♦♦

Wednesday, March 27, 1985

Senate

Chamber Action

Senate was not in session today. It will next meet at 12 noon, on Thursday, March 28.

Committee Meetings

FARM BILL

Committee on Agriculture, Nutrition, and Forestry: Committee resumed hearings on S. 501 and S. 616, bills to expand export markets for United States agricultural commodities, provide price and income protection for farmers, assure consumers an abundance of food and fiber at reasonable prices, and continue

low-income food assistance programs, focusing on commodity assistance for soybean producers, receiving testimony from Roger Asendorf, St. James, Minnesota, on behalf of the American Soybean Association; Harry Bell, South Carolina Farm Bureau, Columbia, representing the American Farm Bureau Federation; and John Sharp, Alabama Farm Bureau State Soybean Committee, Grand Bay.

Hearings continue tomorrow.

NOMINATION

Committee on Agriculture, Nutrition, and Forestry: Committee concluded hearings on the nomination of John R. Norton III, of Arizona, to be Deputy Secretary of Agriculture, after the nominee testified and answered questions in his own behalf. Testimony was also received from Roy Cozart, Acting Associate Director for State and County Operations, Agricultural Stabilization and Conservation Service, Anthony J. Gabriel, Deputy Inspector General, and J. Michael Kelly, Associate General Counsel, all of the Department of Agriculture.

APPROPRIATIONS—BIB/ACDA/FCC

Committee on Appropriations: Subcommittee on Commerce, Justice, State, the Judiciary, and Related Agencies held hearings on proposed budget estimates for fiscal year 1986, receiving testimony in behalf of funds for their respective activities from Frank Shakespeare, Chairman, Ben J. Wattenberg, Vice Chairman, and Michael Novak, Board Member, all of the Board for International Broadcasting; James L. Buckley, President, Radio Free Europe/Radio Liberty; Kenneth Adelman, Director, Arms Control and Disarmament Agency; and Mark Fowler, Chairman, Federal Communications Commission.

Subcommittee will meet again on Wednesday, April 3.

APPROPRIATIONS—DEPARTMENT OF DEFENSE

Committee on Appropriations: Subcommittee on Defense continued hearings on proposed budget estimates for fiscal year 1986 for the Department of Defense, receiving testimony from numerous public witnesses.

Subcommittee will meet again tomorrow.

APPROPRIATIONS—FOREIGN ASSISTANCE

Committee on Appropriations: Subcommittee on Foreign Operations held hearings on proposed budget estimates for fiscal year 1986 for foreign assistance programs, receiving testimony from numerous public witnesses.

Subcommittee will meet again on Tuesday, April 2.

APPROPRIATIONS—CONSUMER PRODUCT SAFETY/SCIENCE AND TECHNOLOGY POLICY/ENVIRONMENTAL QUALITY/ REVENUE SHARING

Committee on Appropriations: Subcommittee on HUD-Independent Agencies held hearings on proposed budget estimates for fiscal year 1986, receiving testimony in behalf of funds for their respective activities from Terrence M. Scanlon, Chairman, Consumer Product Safety Commission; G.A. Keyworth II, Science Advisor to the President and Director, Office of Science and Technology Policy; A. Alan Hill, Chairman, Council on Environmental Quality; Robert W. Rafuse, Jr., Deputy Assistant Secretary of the Treasury for State and Local Finance (New York City Loan Program); and Michael F. Hill, Director, Office of Revenue Sharing, Department of the Treasury.

Subcommittee will meet again tomorrow.

APPROPRIATIONS—DEPARTMENT OF HEALTH AND HUMAN SERVICES

Committee on Appropriations: Subcommittee on Labor, Health and Human Services, Education and Related Agencies continued hearings on proposed budget estimates for fiscal year 1986 for the Department of Health and Human Services, receiving testimony in behalf of funds for their respective activities from Martha A. McSteen, Acting Commissioner, Social Security Administration, R. Steve Ritchie, Director, Office of Child Support Enforcement, Phillip N. Hawkes, Director, Office of Refugee Resettlement, and Carolyne K. Davis, Administrator, Health Care Financing Administration, all of the Department of Health and Human Services.

Subcommittee will meet again tomorrow.

NOMINATIONS

Committee on Armed Services: Committee ordered favorably reported 2,132 routine military nominations in the Navy and Air Force.

AUTHORIZATIONS—DEPARTMENT OF DEFENSE

Committee on Armed Services: Committee resumed consideration of S. 674, authorizing funds for fiscal year 1986 for the Department of Defense, but did not complete action thereon, and will meet again on Monday, April 1.

AUTHORIZATIONS—DEPARTMENT OF DEFENSE

Committee on Armed Services: Subcommittee on Defense Acquisition Policy approved for full committee consideration with amendments those provisions which fall within the jurisdiction of the subcommittee of S. 674, authorizing funds for fiscal year 1986 for the Department of Defense. (As approved by the subcommittee, the proposed legislation incorporates the amended provisions of S. 742, to improve the acquisition of defense weapon systems).

NOMINATION

Committee on Banking, Housing, and Urban Affairs: Committee concluded hearings on the nomination of Martha R. Seger, of Michigan, to be a Member of the Board of Governors of the Federal Reserve System, after the nominee, who was introduced by Representative Broomfield, testified and answered questions in her own behalf.

AUTHORIZATIONS—NASA

Committee on Commerce, Science, and Transportation: Subcommittee on Science, Technology, and Space resumed hearings on proposed legislation authorizing funds for the National Aeronautics and Space Administration, and to hold oversight hearings to review activities of the Office of Commercial Space Transportation, Department of Transportation, receiving testimony from Jennifer Dorn, Director, Office of Commercial Space Transportation, Department of Transportation; Isaac T. Gillam, Assistant Administrator for Commercial Programs, National Aeronautics and Space Administration; Eric Hanushek, Deputy Director, Congressional Budget Office; Lee R. Scherer, General Dynamics, San Diego, California; James P. Samuels, Shearson Lehman/American Express, New York, New York; Robert H. Hood, Jr., McDonnell Douglas Astronautics Company, Huntington Beach, California; David W. Lippy, Center for Space Policy, Inc., Cambridge, Massachusetts; Bruce W. Ferguson, Orbital Sciences Corporation, Vienna, Virginia; and Antonio Savoca, Transpace Carriers, Inc., Greenbelt, Maryland.

Hearings continue tomorrow.

AUTHORIZATIONS—CLEAN WATER

Committee on Environment and Public Works: Subcommittee on Environmental Pollution continued hearings on S. 53 and S. 652, bills authorizing funds for programs of the Clean Water Act, receiving testimony from Senators Kasten and Cranston; Leonard J. Ledbetter, Georgia Department of Natural Resources, Atlanta, on behalf of the Association of State and Interstate Water Pollution Control Agencies; Charles Kaiser, Metropolitan St. Louis Sewer District, on behalf of the Association of Metropolitan Sewerage Agencies, and Robert Elsperman, Tarlton Corporation, on behalf of the Associated General Contractors of America, both of St. Louis, Missouri; Ted Lehne, Fairbanks, Alaska, on behalf of the National League of Cities; Jerry D. Smith, Montecito Sanitary District, Santa Barbara, California, on behalf of California Association of Sewerage Agencies; Thomas H. Boast, Bear, Stearns and Company, New York, New York; E.B. Ransome, Ohio Water Development Authority, Columbus; Kermit Prime, Boyle Engineering Company, Orlando, Florida, on behalf of the National Society of Professional Engineers; Loretta Simmon, Blair Supply Company, Rochester, New York, on behalf of the National Utility Contractors; and Francis Grillot, Arlington Heights, Illinois, on behalf of Water and Equipment Manufacturers Association.

Hearings continue tomorrow.

BUSINESS MEETING

Committee on Finance: Committee ordered favorably reported the following measure:

S. Con. Res. 15, to express a sense of Congress that the voluntary restraint on Japanese automobiles should not expire until Japan opens its markets to U.S. exports, with an amendment in the nature of a substitute.

AUTHORIZATIONS—FOREIGN ASSISTANCE

Committee on Foreign Relations: Committee continued in evening session to mark up S. 660, authorizing funds for fiscal years 1986 and 1987 for development and security assistance programs of the Department of State.

SALE OF CONRAIL

Committee on the Judiciary: Committee began hearings on the proposed sale of the Consolidated Rail Corporation (Conrail) by the Department of Transportation to Norfolk Southern Corporation, and to review antitrust implications of the sale, receiving testimony from Senators Specter and Heinz; J. Paul McGrath, Assistant Attorney General, Antitrust Division, Department of Justice; Robert B. Claytor, Norfolk Southern Corporation, Norfolk, Virginia; Gordon Neuenschwander, Pittsburgh and Lake Erie Railroad, Pittsburgh, Pennsylvania; Timothy Mellon, Guilford Transportation Industries, New Haven, Connecticut; Bruce Wilson, Consolidated Rail Corporation, Philadelphia, Pennsylvania; John W. Snow, Chessie Systems Railroads, Richmond, Virginia; and John H. Burdakin, Grand Trunk Western Railroad Company, Detroit, Michigan.

Hearings continue on Tuesday, April 2.

VA CONSTRUCTION FACILITIES

Committee on Veterans' Affairs: Committee concluded hearings to review Veterans' Administration policies relating to the construction of major medical facilities, after receiving testimony from Senators Denton, Bentsen, and Gramm; John Gronvall, Deputy Medical Director, Richard Falco, Acting Director, Facility Engineering, Planning and Construction Office, and Susan Livingstone, Associate

Deputy Administrator of Logistics, all of the Veterans' Administration; and Tom Batey, Hospital Corporation of America, Nashville, Tennessee.

INTELLIGENCE AUTHORIZATIONS

Select Committee on Intelligence: Committee concluded closed hearings on proposed legislation authorizing funds for fiscal year 1986 for the intelligence community, after receiving testimony from officials of the intelligence community.

Committee will begin markup of the authorization proposal on Monday, April 1.

House of Representatives

Chamber Action

Bills Introduced: 22 public bills, H.R. 1759–1780; 3 private bills, H.R. 1781–1783; and 4 resolutions, H.J. Res. 216 and 217, and H. Res. 115 and 116 were introduced.

Page 6469

Report Filed: One report was filed as follows: Conference report on H.R. 1239, making urgent supplemental appropriations for the fiscal year ending September 30, 1985, for emergency famine relief and recovery in Africa (H. Rept. 99–29).

Page 6469

African Famine Relief: House disagreed to the Senate amendments to H.R. 1239, making urgent supplemental appropriations for the fiscal year ending September 30, 1985, for emergency famine relief and recovery in Africa; and agreed to a conference. Appointed as conferees: Representatives Whitten, Natcher, Obey, Traxler, McHugh, Conte, Kemp, and Smith of Nebraska.

Page 6405

Subsequently, conferees received permission to have until midnight tonight to file a conference report on H.R. 1239.

Page 6405

MX Missile Appropriation: House began consideration of H.J. Res. 181, to approve the obligation and availability of prior year unobligated balances made available for fiscal year 1985 for the procurement of additional operational MX missiles; but came to no resolution thereon. Pursuant to a unanimous-consent request, one hour of general debate time will remain when consideration resumes on Thursday, March 28.

Page 6409

Quorum Calls—Votes: No quorum calls or votes developed during the proceedings of the House today.

Adjournment: Met at noon and adjourned at 5:12 p.m.

Committee Meetings

OMNIBUS FARM BILL

Committee on Agriculture: Subcommittee on Department Operations, Research and Foreign Agriculture held a hearing to review research and extension issues which may need to be considered in the 1985 omnibus farm bill. Testimony was heard from Representative Weaver; Dr. Orville Bentley, Assistant Secretary for Science and Education, USDA; and public witnesses.

DAIRY PROGRAM

Committee on Agriculture: Subcommittee on Livestock, Dairy, and Poultry concluded hearings on review of the dairy program. Testimony was heard from public witnesses.

COMMERCE-JUSTICE-STATE AND JUDICIARY APPROPRIATIONS

Committee on Appropriations: Subcommittee on Commerce, Justice, State and Judiciary held a hearing on Securities and Exchange Commission; and on Department of State: International Organizations. Testimony was heard from John S.R. Shad, Chairman, SEC; and Gregory J. Newell, Assistant Secretary for International Organization Affairs, Department of State.

DEFENSE APPROPRIATIONS

Committee on Appropriations: Subcommittee on Defense held a hearing on Navy Operation and Maintenance; and on Air Force Operation and Maintenance. Testimony was heard from Commodore Gerald L. Riendeau, USN, Director of Operations Division, Office of Budget and Reports, Department of the Navy; and Brig. Gen. Mark H. Worrick, Deputy Director of Budget (Operations), Comptroller of the Air Force.

ENERGY AND WATER APPROPRIATIONS

Committee on Appropriations: Subcommittee on Energy and Water Development held a hearing on Nuclear Regulatory Commission. Testimony was heard from the following officials of the NRC: Nunzio J. Palladino, Chairman; Thomas M. Roberts, James K. Asselstine, Frederick M. Bernthal, and Lando W. Zech, Jr., all Commissioners.

FOREIGN ASSISTANCE APPROPRIATIONS

Committee on Appropriations: Subcommittee on Foreign Operations held a hearing on Panel on Multilateral Development Banks. Testimony was heard from public witnesses.

HUD-INDEPENDENT AGENCIES APPROPRIATIONS

Committee on Appropriations: Subcommittee on HUD-Independent Agencies concluded hearings on the Department of Housing and Urban Development. Testimony was heard from the following officials of the Department of Housing and Urban Development: Samuel R. Pierce, Jr., Secretary; June Q. Koch, Assistant Secretary; Richard H. Francis, President-Designate; Alfred C. Moran, Assistant Secretary-Designate; Antonio Monorig, Assistant Secretary; and Judith Tardy, Assistant Secretary for Administration.

INTERIOR APPROPRIATIONS

Committee on Appropriations: Subcommittee on Interior held a hearing on National Park Service. Testimony was heard from Stan Albright, Associate Director, National Park Service, Department of the Interior.

Hearings continue tomorrow.

LABOR-HHS-EDUCATION APPROPRIATIONS

Committee on Appropriations: Subcommittee on Labor-HHS-Education held a hearing on Secretary of Labor; on Assistant Secretary of Health: Salaries and Expenses; and on Bureau of Labor Statistics. Testimony was heard from the following officials of the Department of Labor: Ford B. Ford, Under Secretary; and Janet L. Norwood, Commissioner of Labor Statistics; and Dr. James O. Mason, Acting Assistant Secretary for Health, Department of Health and Human Services.

MILITARY CONSTRUCTION APPROPRIATIONS

Committee on Appropriations: Subcommittee on Military Construction held a hearing on Alternative Construction and Contracting Methods; on Energy Conservation Program; and on General Provisions. Testimony was heard from Capt. Michael Dallam, USN, Director of Construction, Deputy Assistant Secretary of Defense (Installations), Office of the Assistant Secretary of Defense (Manpower, Installations and Logistics); and William Sharkey, Director for Energy and Transportation Policy, Deputy Assistant Secretary of Defense (Logistics), Office of the Assistant Secretary of Defense (Manpower, Installations and Logistics).

TRANSPORTATION APPROPRIATIONS

Committee on Appropriations: Subcommittee on Transportation held a hearing on Urban Mass Transportation Administration; and on the Washington Metropolitan Area Transit Authority. Testimony was heard from Ralph L. Stanley, Administrator, Urban Mass Transportation Administration, Department of Transportation; and Carmen Turner, General Manager, Washington Metropolitan Area Transit Authority.

TREASURY-POSTAL SERVICE APPROPRIATIONS

Committee on Appropriations: Subcommittee on Treasury-Postal Service-General Government held a hearing on U.S. Tax Court; on National Archives and Records; on Advisory Commission on Intergovernmental Relations; on Federal Election Commission; on Committee for Purchase from the Blind and Handicapped. Testimony was heard from Robert B. Hawkins, Jr., Chairman, Advisory Commission on Intergovernmental Relations; from the following officials of the Federal Election Commission: John Warren McGarry, Chairman; and Joan D. Aikens, Commissioner; from the following officials of the U.S. Tax Court: Howard A. Dawson, Jr., Chief Judge; and Samuel Sterrett, Judge.

MILITARY CONSTRUCTION AUTHORIZATION

Committee on Armed Services: Subcommittee on Military Installations and Facilities continued hearings on H.R. 1409, Military Construction Authorization Act, 1986. Testimony was heard from Rear Adm. John P. Jones, Jr., Commander, Naval Facilities Engineering Command, Department of the Navy; and Brig. Gen. M.K. Sheridan, Director, Facilities and Services Division, Office of the Deputy Chief of Staff (Installations and Logistics), Headquarters, USMC.

DEFENSE AUTHORIZATION

Committee on Armed Services: Subcommittee on Procurement and Military Nuclear Systems continued hearings on procurement portion of the fiscal year 1986 Defense authorization. Testimony was heard from Representatives Montgomery, Courter, Anthony, and Porter.

Hearings continue tomorrow.

DEFENSE AUTHORIZATION

Committee on Armed Services: Subcommittee on Readiness, continued hearings on operation and maintenance portion of the fiscal year 1986 Defense authorization. Testimony was heard from the following officials of the Department of the Army: Lt. Gen. Emmett H. Walker, Jr., Chief, National Guard Bureau; Maj. Gen. Herbert R. Temple, Jr., Director, Army National Guard; and Maj. Gen. William B. Berkman, Chief, Army Reserve; Rear Adm. C.J. Kempf, Director of Naval Reserves, Office of the Chief of Naval Operations, Department of the Navy; Maj. Gen. J.J. Went, Deputy Chief of Staff for Reserves, USMC; and from the following officials of the Department of the Air Force: Maj. Gen.

John B. Conaway, Director, Air National Guard; and Maj. Gen. Sloan R. Gill, Chief of Air Reserves; and public witnesses.

Hearings continue tomorrow.

DEFENSE AUTHORIZATION

Committee on Armed Services: Subcommittee on Research and Development continued hearings on research, development, test and evaluation portion of the fiscal year 1986 Defense authorization. Testimony was heard from the following officials of the Department of the Navy: Melvyn R. Paisley, Assistant Secretary for Research, Engineering and Systems; Gerald Cann, Principal Deputy for the Assistant Secretary for Research, Engineering and Systems; Vice Adm. Albert J. Baciocco, Director, Office of Research, Development, Test and Evaluation, Office of the Chief of Naval Operations; and Brig. Gen. Ray M. Franklin, Deputy Chief of Staff for Research, Development and Acquisition, USMC.

Hearings continue tomorrow.

FEDERAL HOME LOAN BANK BOARD

Committee on Banking, Finance and Urban Affairs: Subcommittee on Financial Institutions Supervision, Regulation and Insurance held a hearing on Federal Home Loan Bank Board's proposed direct investment regulation. Testimony was heard from Edwin J. Gray, Chairman, Federal Home Loan Bank Board; and public witnesses.

CIVIL RIGHTS RESTORATION ACT

Committee on Education and Labor: and the Subcommittee on Civil and Constitutional Rights of the Committee on the Judiciary continued joint hearings on H.R. 700, Civil Rights Restoration Act of 1985. Testimony was heard from Representative Garcia; and public witnesses.

Hearings continue tomorrow.

STRATEGIC PETROLEUM RESERVE TEST DRAWDOWN

Committee on Energy and Commerce: Subcommittee on Fossil and Synthetic Fuels held a hearing on extension of titles I and II of the Energy Policy Conservation and the requirement for a Strategic Petroleum Reserve Test Drawdown. Testimony was heard from Danny J. Boggs, Deputy Secretary of Energy.

FEDERAL FAMILY PLANNING ACT REAUTHORIZATION

Committee on Energy and Commerce: Subcommittee on Health and the Environment held a hearing on reauthorization of Title X, the Federal Family Planning Act. Testimony was heard from the following officials of the Department of Health and Human Services: Dr. James Mason, Acting Assistant Secretary for Health; and Jo Ann Gasper, Acting Deputy Assistant Secretary for Population Affairs; and public witnesses.

USE OF SULFITES

Committee on Energy and Commerce: Subcommittee on Oversight and Investigations held a hearing on risks to public health posed by use of sulfites in food, drugs, and alcoholic beverages. Testimony was heard from Senator Gore; Frank Young, Commissioner, Food and Drug Administration, Department of Health and Human Services; Stephen Higgins, Director, Bureau of Alcohol, Tobacco and Firearms, Department of the Treasury; and public witnesses.

INTERNATIONAL TELECOMMUNICATIONS TRADE

Committee on Energy and Commerce: Subcommittee on Telecommunications, Consumer Protection and Finance held a hearing on International Telecommunications Trade: An Overview. Testimony was heard from public witnesses.

FOREIGN ASSISTANCE

Committee on Foreign Affairs: Continued to meet to consider recommendations for fiscal year 1986–87 Foreign Assistance Programs and Activities.

RECENT DEVELOPMENTS IN EUROPE

Committee on Foreign Affairs: Subcommittee on Europe and the Middle East held a hearing on Recent Developments in Europe. Testimony was heard from Richard R. Burt, Assistant Secretary, Bureau of European and Canadian Affairs, Department of State.

BLUEPRINT FOR REFORM

Committee on Government Operations: Subcommittee on Commerce, Consumer, and Monetary Affairs continued hearings on "Blueprint for Reform," report on the regulation of financial services, prepared by a Vice Presidential task group. Testimony was heard from the following officials of the Department of the Treasury: Thomas J. Healey, Assistant Secretary (Domestic Finance), Department of the Treasury; and C. Todd Conover, Comptroller of the Currency; J. Michael Shepherd, Deputy Assistant Attorney General, Office of Legal Policy, Department of Justice; and Paul A. Volcker, Chairman, Board of Governors, Federal Reserve System.

OSHA AND HAZARDOUS WASTE SITES

Committee on Government Operations: Subcommittee on Employment and Housing held a hearing on OSHA Protection of Workers at Hazardous Waste Sites. Testimony was heard from Representative Florio; Robert A. Rowland, Assistant Secretary for OSHA, Department of Labor; John Skinner, Director, Office of Solid Waste, EPA; Dr. James Melius, Chief, Hazard Evaluation and Technical Assistance Branch, National Institute of Occupational Safety and Health, Department of Health and Human Services; and public witnesses.

FRAUD IN FEMA

Committee on Government Operations: Subcommittee on Government Activities and Transportation held a hearing on Fraud in Federal Emergency Management Agency (FEMA). Testimony was heard from Richard Rawl, Chief, Radioactive Materials Branch, Office of Hazardous Materials Regulation, Department of Transportation; Thomas P. Reutershan, Director, Office of Emergency Preparedness, Public Health Service, Department of Health and Human Services; Dr. Paul Rothberg, Congressional Research Service; and a public witness.

Hearings continue tomorrow.

CONTESTED ELECTION

Committee on House Administration: Task Force on Contested Elections *McCloskey* v. *McIntyre* met to consider pending business.

ORIENTATION—SECRETARY OF THE INTERIOR

Committee on Interior and Insular Affairs: Held an orientation meeting with the Secretary of the Interior. Testimony was heard from Donald P. Hodel, Secretary of the Interior.

SENTENCING REFORM ACT IMPLEMENTATION

Committee on the Judiciary: Subcommittee on Criminal Justice held an oversight hearing on implementation of the Sentencing Reform Act of 1984. Testimony was heard from Gerald Bard Tjoflat, Judge, U.S. Court of Appeals, 11th Circuit; and Jay B. Stephens, Deputy Associate Attorney General, Department of Justice.

FARM BANKRUPTCIES

Committee on the Judiciary: Subcommittee on Monopolies and Commercial Law held a hearing on the following bills: H.R. 1397, to amend title 11 of the United States Code with respect to bankruptcy proceedings involving debtors who are farmers or family farmers; and H.R. 1399, Family Farmer Bankruptcy Reform Act of 1985. Testimony was heard from public witnesses.

COMPREHENSIVE OIL POLLUTION LIABILITY AND COMPENSATION ACT

Committee on Merchant Marine and Fisheries: Subcommittee on Coast Guard and Navigation held a hearing on H.R. 1232, Comprehensive Oil Pollution Liability and Compensation Act. Testimony was heard from the following officials of the Department of Transportation: Matthew V. Scocozza, Assistant Secretary for Policy and International Affairs; and Commodore John W. Kime, Chief, Office of Marine Environment Systems, U.S. Coast Guard and public witnesses.

SUPERFUND PROGRAM REAUTHORIZATION

Committee on Public Works and Transportation: Subcommittee on Water Resources continued hearings on reauthorization of the Superfund program. Testimony was heard from public witnesses.

Hearings continue tomorrow.

COMMITTEE ORGANIZATION

Committee on Rules: Subcommittee on Legislative Process met for organizational purposes.

NASA AUTHORIZATION; REPORT ON INTERNATIONAL GEOSPHERE/BIOSPHERE PROGRAM

Committee on Science and Technology: Ordered reported as amended H.R. 1714, to authorize appropriations to the National Aeronautics and Space Administration for research and development, space flight, control and data communications, construction of facilities, and research and program management.

The Committee also adopted a report on International Geosphere/Biosphere Program.

COMMITTEE BUSINESS

Committee on Standards of Official Conduct: Met and considered pending business.

NATIONAL FOREIGN INTELLIGENCE PROGRAM BUDGET

Permanent Select Committee on Intelligence: Subcommittee on Program and Budget Authorization met in executive session to continue hearings on National Foreign Intelligence Program Budget. Testimony was heard from departmental witnesses.

Hearings continue tomorrow.

Joint Meeting

SUPPLEMENTAL APPROPRIATIONS—AFRICAN FAMINE RELIEF

Conferees agreed to file a conference report on the differences between the Senate- and House-passed versions on H.R. 1239, appropriating urgent supplemental funds for fiscal year ending September 30, 1985, for emergency famine relief and recovery in Africa.

Thursday, March 28, 1985

Senate

Chamber Action

Routine Proceedings, pages 6612–6855

Measures Introduced: Fifty-six bills and eleven resolutions were introduced, as follows: S. 763–818, S.J. Res. 97–101, S. Con. Res. 33–34, and S. Res. 111–114.

Page 6690

Measures Reported: Reports were made as follows:

Reported March 26, 1985:

H.J. Res. 121, to designate the month of April 1985 as "National Child Abuse Prevention Month", with a preamble.

H.J. Res. 134, authorizing and requesting the President to designate the week of March 10–16, 1985, as "National Employ-the-Older-Worker Week", with a preamble.

H.J. Res. 160, designating March 22, 1985, as "National Energy Education Day", with a preamble.

S.J. Res. 50, designating the week of April 1–7, 1985, as "World Health Week", and to designate April 7, 1985, as "World Health Day", with a preamble.

S.J. Res. 53, to authorize and request the President to designate the month of June 1985 as "Youth Suicide Prevention Month", with a preamble.

S.J. Res. 62, commemorating the Twenty-Fifth Anniversary of United States' Weather Satellites, with a preamble.

S.J. Res. 72, designating October 16, 1985, as "World Food Day", with a preamble.

S.J. Res. 79, designating April, 1985, as "Fair Housing Month", with a preamble.

S.J. Res. 80, to authorize and request the President to designate the month of May, 1985, as "National Physical Fitness and Sports Month", with a preamble.

S. Con. Res. 9, expressing the sense of the Congress that Medicare be commended on its 20th Anniversary for the program's success in protecting older Americans against the high cost of health care, with a preamble.

Page 6170

Reported today:

S. Res. 111, authorizing expenditures by the Committee on Governmental Affairs. Referred to the Committee on Rules and Administration.

S. Con. Res. 15, relating to United States-Japan trade, with an amendment in the nature of a substitute and an amendment to the title.

S. Res. 113, authorizing expenditures by the Committee on Small Business. Referred to the Committee on Rules and Administration.

Special Report entitled "Legislative Review Activity, Committee on Labor and Human Resources." (S. Rept. No. 99–18)

Special Report entitled "Legislative Review Activity During the 98th Congress, Committee on Agriculture, Nutrition, and Forestry." (S. Rept. No. 99–19)

Page 6689

Measures Passed:

United States-Japan Trade: By unanimous vote of 92 yeas (Vote No. 22), Senate agreed to S. Con. Res. 15, expressing the sense of the Congress that the President respond to unfair trade practices of Japan, after agreeing to a committee amendment in the nature of a substitute.

Page 6647

Year of Social Security: Senate passed S.J. Res. 23, designating 1985 as the "Year of Social Security."

Page 6668

Helsinki Human Rights Day: Senate passed S.J. Res. 15, to designate May 7, 1985, as "Helsinki Human Rights Day."

Page 6674

Jewish Heritage Week: Senate passed S.J. Res. 17, to authorize and request the President to issue a proclamation designating April 21–28, 1985, as "Jewish Heritage Week".

Page 6675

National Mental Retardation Awareness Month: Senate passed S.J. Res. 22, designating March 1985 as "National Mental Retardation Awareness Month".

Page 6675

National Independent Retail Grocer Week: Senate passed S.J. Res. 28, designating the week of September 8–14, 1985, as "National Independent Retail Grocer Week".

Page 6675

National Reye's Syndrome Week: Senate passed S.J. Res. 29, designating the week of November 11–17, 1985, as "National Reye's Syndrome Week".

Page 6676

National Family Week: Senate passed S.J. Res. 31, designating the week of November 24–30, 1985, as "National Family Week".

Page 6676

Year of the Teacher: Senate passed S.J. Res. 48, designating the year 1986 as the "Year of the Teacher".

Page 6676

National Drug Abuse Education and Prevention Week: Senate passed S.J. Res. 58, designating the week of April 21, 1985, as "National Drug Abuse Education and Prevention Week".

Page 6677

Senior Center Week: Senate passed S.J. Res. 60, designating the week of May 12–18, 1985, as "Senior Center Week".

Page 6677

National Osteoporosis Awareness Week: Senate passed S.J. Res. 61, designating the week of May 1–7, 1985, as "National Osteoporosis Awareness Week".

Page 6677

National Alzheimer's Disease Month: Senate passed S.J. Res. 65, designating the month of November 1985 as "National Alzheimer's Disease Month".

Page 6677

National Agriculture Day: Senate passed S.J. Res. 70, proclaiming March 20, 1985, as "National Agriculture Day".

Page 6677

Commending Lt. Gen. Lincoln D. Faurer: Senate agreed to H. Con. Res. 92, commending Lt. Gen. Lincoln D. Faurer for exceptionally distinguished service to the United States of America.

Page 6678

National Organ Donation Awareness Week: Senate passed S.J. Res. 35, authorizing and requesting the President to issue a proclamation designating April 21–27, 1985, as "National Organ Donation Awareness Week".

Page 6678

World Health Week and World Health Day: Senate passed S.J. Res. 50, designating the week of April 1–7, 1985, as "World Health Week", and designating April 7, 1985, as "World Health Day".

Page 6678

Youth Suicide Prevention Month: Senate passed S.J. Res. 53, authorizing and requesting the President to designate the month of June 1985 as "Youth Suicide Prevention Month".

Page 6678

25th Anniversary of U.S. Weather Satellites: Senate passed S.J. Res. 62 commemorating the 25th Anniversary of the United States weather satellites.

Page 6679

World Food Day: Senate passed S.J. Res. 72, designating October 16, 1985, as "World Food Day".

Page 6679

Fair Housing Month: Senate passed S.J. Res. 79, designating April 1985 as "Fair Housing Month".

Page 6680

National Physical Fitness and Sports Month: Senate passed S.J. Res. 80, authorizing and requesting the President to designate the month of May 1985 as "National Physical Fitness and Sports Month".

Page 6680

National Child Abuse Prevention Month: Senate passed H.J. Res. 121, designating the month of April 1985 as "National Child Abuse Prevention Month".

S.J. Res. 56, Senate companion measure, was indefinitely postponed.

Page 6680

National Employ-the-Older-Worker Week: Senate passed H.J. Res. 134, authorizing and requesting the President to designate the week of March 10–16, 1985, as "National Employ-the-Older-Worker Week".

S.J. Res. 38, Senate companion measure, was indefinitely postponed.

Page 6680

National Energy Education Day: Senate passed H.J. Res. 160, designating March 22, 1985, as "National Energy Education Day".

Page 6681

20th Anniversary of Medicare: Senate agreed to S. Con. Res. 9, expressing the sense of the Congress that Medicare is commended on its 20th Anniversary for the program's success in protecting older Americans against the high cost of health care.

Page 6681

Biomass Energy and Alcohol Fuels Act Amendment: Senate passed S. 781, amending the Biomass Energy and Alcohol Fuels Act of 1980, to clarify the intention of Section 221 of the Act.

Page 6681

Authorizing Use of Capitol Rotunda: Senate agreed to S. Con. Res. 33, authorizing the rotunda of the United States Capitol to be used on April 18, 1985, for a ceremony commemorating the Days of Remembrance of Victims of the Holocaust.

Page 6682

Procurement of Additional MX Missiles: H.J. Res. 181, to approve the obligation and availability of prior year unobligated balances made available for fiscal year 1985 for the procurement of additional operational MX missiles, was deemed as passed, pursuant to Public Law 98–473.

Page 6684

Indefinitely Postponed:

Interstate Highway Funds: Senate indefinitely postponed S.J. Res. 44, to approve the Interstate Cost Estimate and the Interstate Substitute Cost Estimate, to amend title 23, United States Code, and for other purposes.

Page 6674

National Skin Cancer Prevention and Detection Week: Senate indefinitely postponed S.J. Res. 4, designating the week of March 24–30, 1985, as "National Skin Cancer Prevention and Detection Week".

Page 6674

Authority for Committees: All committees were authorized to file reports on Friday, March 29, from 9 a.m., until 3 p.m. Page 6850

Appointments by the Vice President: The Presiding Officer on behalf of the Vice President, pursuant to Public Law 94-304 and Public Law 99-7, appointed Senators D'Amato (Chairman), Heinz, McClure, Wallop, Humphrey, Pell, Leahy, DeConcini, and Long to the Commission on Security and Cooperation in Europe. Page 6627

Appointment by the President pro tempore: The Presiding Officer, on behalf of the President pro tempore, appointed Senator Hawkins to serve on the United States Holocaust Memorial Council. Page 6627

Appointments by the President pro tempore: The Presiding Officer, on behalf of the President pro tempore, upon the recommendation of the Majority and Minority Leaders, pursuant to Public Law 96-388, as amended, appointed Senators Kasten and Mattingly to the United States Holocaust Memorial Council. Page 6627

Message From the President: Senate received the following message from the President of the United States:

Reporting an extension of the emergency concerning the continuation in effect of export regulations under the International Emergency Economic Powers Act; which was referred to the Committee on Banking, Housing, and Urban Affairs. (PM-33) Page 6683

Nominations Confirmed: Senate confirmed the following nominations:

Wanda L. Forbes, of South Carolina, Margaret Phelan, of Kansas, Patricia Barbour, of Michigan, and Daniel W. Casey, of New York, each to be a Member of the National Commission on Libraries and Information Science.

Annelise G. Anderson, of California, Karen J. Lindstedt-Siva, of California, and Simon Ramo, of California, each to be a Member of the National Science Board, National Science Foundation.

William L. Ball III, of Georgia, to be an Assistant Secretary of State.

Alfred C. Moran, of Illinois, to be an Assistant Secretary of Housing and Urban Development. Page 6858

Nominations Received: Senate received the following nominations on March 27, during the recess:

Donald S. Lowitz, of Illinois, for the rank of Ambassador while serving as the United States Representative to the Conference on Disarmament.

George S. Vest, of Maryland, to be Director General of the Foreign Service.

Walter K. Stapleton, of Delaware, to be U.S. Circuit Judge for the Third Circuit.

Charles C. Lovell, to be U.S. District Judge for the District of Montana.

One routine Army nomination.

Routine list of Foreign Service nominations.

Received today:

Theodore J. Garrish, of Virginia, to be an Assistant Secretary of Energy (Congressional, Intergovernmental and Public Affairs).

J. Michael Farrell, of the District of Columbia, to be General Counsel of the Department of Energy.

Susan M. Phillips, of Iowa, to be a Commissioner of the Commodity Futures Trading Commission.

Susan M. Phillips, of Iowa, to be Chairman of the Commodity Futures Trading Commission. Page 6855

Messages From the President: Page 6683

Messages From the House: Page 6684

Measures Referred: Page 6689

Petitions and Memorials: Page 6686

Communications: Page 6684

Statements on Introduced Bills: Page 6692

Additional Cosponsors: Page 6807

Amendments Submitted: Page 6816

Notices of Hearings: Page 6816

Committee Authority To Meet: Page 6816

Additional Statements: Page 6817

Record Votes: One record vote was taken today. (Total—22) Page 6664

Recess: Senate convened at 12 noon, and recessed at 4 p.m., until 12 noon, on Monday, April 1, 1985. (For Senate's program, see the remarks of Senator Simpson in today's Record on page 6850.)

Committee Meetings

FARM BILL

Committee on Agriculture; Nutrition and Forestry: Committee resumed hearings on S. 501 and S. 616, bills to expand export markets for United States agricultural commodities, provide price and income protection for farmers, assure consumers an abundance of food and fiber at reasonable prices, and continue low-income food assistance programs, focusing on commodity assistance for wheat producers, receiving testimony from Henry Neshem, Berthold, North Dakota, on behalf of the National Association of Wheat Growers; Doyle D. Rahjes, Kansas Farm Bureau, Manhattan, representing the American Farm Bureau Federation; Robert Wager, American Bakers Association, and also representing the Retail Bakers Association and the Independent Bakers Association, Washington, D.C.; Sam J. Darwin, Alabama Farm Bureau, Huntsville; V.B. Morris, Gruver, Texas, on behalf of the American Agriculture Movement; Marsha Jones, Grover, Colorado, on behalf of the National Women Involved in Farm Economics; George D. Levin, Independent Stockgrowers of America, Sturgis, South Dakota; and Walter Adams, Sharon, Oklahoma.

Hearings continue tomorrow.

APPROPRIATIONS—DEPARTMENT OF DEFENSE

Committee on Appropriations: Subcommittee on Defense held hearings on proposed budget estimates for fiscal year 1986 for certain defense programs, focusing on guard and reserve affairs, receiving testimony from James H. Webb, Assistant Secretary of Defense for Reserve Affairs.

Subcommittee will meet again on Tuesday, April 2.

APPROPRIATIONS—ENERGY AND WATER

Committee on Appropriations: Subcommittee on Energy and Water Development held hearings on proposed budget estimates for fiscal year 1986 for energy and water development programs, focusing on the Central Arizona project, receiving testimony from Arizona Governor Bruce Babbitt, Phoenix.

Subcommittee will meet again on Monday, April 1.

APPROPRIATIONS—VETERANS' ADMINISTRATION/NATIONAL SCIENCE FOUNDATION

Committee on Appropriations: Subcommittee on HUD-Independent Agencies held hearings on proposed budget estimates for fiscal year 1986 for the Veterans' Administration, and the National Science Foundation, receiving testimony in behalf of funds for their respective activities from Harry N. Walters, Administrator, Veterans' Administration; and Erich Bloch, Director, National Science Foundation.

Subcommittee will meet again on Wednesday, April 24.

APPROPRIATIONS—SURFACE MINING/ INDIAN RELOCATION COMMISSION

Committee on Appropriations: Subcommittee on the Interior and Related Agencies held hearings on proposed budget estimates for fiscal year 1986, receiving testimony in behalf of funds for their respective activities from John D. Ward, Director, Office of Surface Mining, Reclamation and Enforcement, Department of the Interior; Ralph A. Watkins, Jr., Chairman, Navajo and Hopi Indian Relocation Commission.

Hearings continue on Tuesday, April 2.

APPROPRIATIONS—HHS

Committee on Appropriations: Subcommittee on Labor, Health and Human Services held hearings on proposed budget estimates for fiscal year 1986 for the Department of Health and Human Services, receiving testimony in behalf of funds for their respective activities from Dorcas R. Hardy, Assistant Secretary for Human Development Services, and Harvey R. Veith, Director, Office of Community Services, both of the Department of Health and Human Services.

Subcommittee will meet again on Tuesday, April 16.

APPROPRIATIONS—ICC

Committee on Appropriations: Subcommittee on Transportation and Related Agencies held hearings on proposed budget estimates for fiscal year 1986 for the Interstate Commerce Commission, receiving testimony from Reece H. Taylor, Jr., Chairman, Heather J. Gradison, Vice Chairman, Malcolm M.B. Sterrett, Frederic N. Andre, J.J. Simmons, Paul H. Lamboley, and Andrew J. Strenio, Jr., all Commissioners, Martin E. Foley, Managing Director, and Ronald S. Young, Director, Bureau of Accounts, all of the Interstate Commerce Commission.

APPROPRIATIONS—EXECUTIVE/IRS

Committee on Appropriations: Subcommittee on Treasury, Postal Service, and General Government held hearings on proposed budget estimates for fiscal year 1986 for the Executive Office of the President, and the Internal Revenue Service, Department of the Treasury, receiving testimony in behalf of funds for their respective activities from Roscoe L. Egger, Jr., Commissioner, Internal Revenue Service; and John F.W. Rogers, Assistant to the President for Management and Administration, and Christopher Hicks, Deputy Assistant to the President for Administration.

Subcommittee will meet again on Wednesday, April 3.

AUTHORIZATIONS—DEPARTMENT OF DEFENSE

Committee on Armed Services: Subcommittee on Manpower and Personnel approved for full committee consideration, with amendments, those provisions which fall within the subcommittee's jurisdiction of S. 674, authorizing funds for fiscal year 1986 for the Department of Defense.

AUTHORIZATIONS—DEPARTMENT OF DEFENSE

Committee on Armed Services: Subcommittee on Preparedness approved for full committee consideration with amendments those provisions which fall within the subcommittee's jurisdiction of S. 674, authoriz-

ing funds for fiscal year 1986 for the Department of Defense.

AUTHORIZATIONS—DEPARTMENT OF DEFENSE

Committee on Armed Services: Subcommittee on Strategic and Theater Nuclear Forces began consideration of those provisions which fall within the subcommittee's jurisdiction of S. 674, authorizing funds for fiscal year 1986 for the Department of Defense, but did not complete action thereon, and will meet again on Monday, April 1.

AUTHORIZATIONS—NASA

Committee on Commerce, Science, and Transportation: Subcommittee on Science, Technology, and Space continued hearings on proposed legislation authorizing funds for fiscal year 1986 for the National Aeronautics and Space Administration, receiving testimony on space science and applications from Burton I. Edelson, Associate Administrator for Space Science and Applications, and Stanley D. Shawhan, Chairman, Shuttle Science Working Group, Office of Space Science and Applications, both of the National Aeronautics and Space Administration; Milton W. Rosen, Executive Director, Space Applications Board, National Academy of Sciences; and Lennard A. Fisk, Jr., University of New Hampshire, Durham.

Hearings continue on Wednesday, April 3.

AUTHORIZATIONS—PIPELINE SAFETY PROGRAMS

Committee on Commerce, Science, and Transportation: Subcommittee on Surface Transportation concluded hearings on proposed legislation authorizing funds for fiscal years 1986 and 1987 for pipeline safety programs, after receiving testimony from M. Cynthia Douglass, Administrator, Research and Special Programs Administration, Department of Transportation; Winfred Checkley, Maryland Public Service Commission, Baltimore, representing the National Association of Regulatory Utility Commissioners; Jerome J. McGrath, Interstate Natural Gas Association of America, Patrick Corcoran, Association of Oil Pipelines, and Kenneth Leonard, American Petroleum Institute, all of Washington, D.C.; Sal Bellassai, Trans-Continental Gas Pipeline Corporation, Houston, Texas; and Brian C. Elliott, Northern Illinois Gas Company, Naperville.

AUTHORIZATIONS—CLEAN WATER

Committee on Environment and Public Works: Subcommittee on Environmental Pollution concluded hearings on S. 53 and S. 652, bills authorizing funds for programs of the Clean Water Act, after receiving testimony from Senators Mattingly and Gorton; Frances Dubrowski, Natural Resources Defense Council, Jeffrey Zimmerman, Occidental Petroleum Company, on behalf of National Environmental Development Association, Jay Hair, National Wildlife Federation, Hope Babcock, National Audubon Society, Merilyn Reeves, League of Women Voters, and R. Neil Sampson, American Forestry Association, all of Washington, D.C.; Charles Malloch, The Monsanto Company, St. Louis, Missouri, on behalf of the Chemical Manufacturers Association; James W. Gillette, Cornell University, Ithaca, New York; J. Mike McCloskey, The Sierra Club, San Francisco, California; Richard O. Austerman, AMAX, Inc., Denver, Colorado, on behalf of the Western Regional Council; and Mayor Tim Douglas, Bellingham, Washington.

AUTHORIZATIONS—FOREIGN ASSISTANCE

Committee on Foreign Relations: On Wednesday, March 27, the committee ordered favorably reported the following measures:

S. 660, authorizing funds for fiscal years 1986 and 1987 for development and security assistance programs of the Department of State, with amendments; and

An original bill to impose economic sanctions on South Africa within two years unless progress is made toward ending that country's racial policies.

AUTHORIZATIONS—DEPARTMENT OF STATE

Committee on Foreign Relations: Committee resumed hearings on S. 659, authorizing funds for fiscal years 1986 and 1987 for the Department of State, receiving testimony from Ronald I. Spiers, Under Secretary for Management, Gregory J. Newell, Assistant Secretary for International Organization Affairs, James N. Purcell, Director, Bureau for Refugee Programs, and Robert E. Lamb, Assistant Secretary for Administration, all of the Department of State.

Hearings continue tomorrow.

COMMITTEE BUDGET/RULES/ SUBCOMMITTEE ASSIGNMENTS

Committee on Governmental Affairs: Committee approved for reporting an original resolution (S. Res. 111) requesting $5,120,552 in operating expenses for the committee for 1985.

Also, the committee adopted its rules of procedure for the 99th Congress, and announced the following subcommittee assignments:

Permanent Subcommittee on Investigations

Senators Roth (Chairman), Rudman, Mathias, Cohen, Cochran, Stevens, Nunn, Chiles, Glenn, Levin, and Gore.

Governmental Efficiency and the District of Columbia

Senators Mathias (Chairman), Rudman, and Eagleton.

Energy, Nuclear Proliferation, and Government Processes

Senators Cochran (Chairman), Cohen, and Glenn.

Intergovernmental Relations

Senators Durenberger (Chairman), Stevens, Cochran, Chiles, and Nunn.

Civil Service, Post Office, and General Services

Senators Stevens (Chairman), Mathias, Durenberger, Gore, and Levin.

Oversight on Government Management

Senators Cohen (Chairman), Rudman, Durenberger, Levin, and Chiles.

DRUG ENFORCEMENT

Committee on the Judiciary: Subcommittee on Security and Terrorism resumed hearings in closed session on certain activities of the Drug Enforcement Administration, Department of Justice, receiving testimony from David Westrate, Deputy Assistant Administrator for Operations, Drug Enforcement Administration, Department of Justice.

Hearings were recessed subject to call.

BUSINESS MEETING

Committee on Rules and Administration: Committee held a business meeting, where it took the following action:

Ordered favorably reported S. Res. 30, authorizing the printing of additional copies of the report entitled "Developments in Aging: 1984";

Ordered favorably reported an original resolution requesting $1,384,659 in operating expenses for the committee for 1985;

Ordered favorably reported eight (8) original resolutions each to pay a gratuity to the survivor(s) of a deceased Senate employee; and

Ordered favorably reported an original resolution providing for membership on the part of the Senate on the Joint Committee on Printing and the Joint Committee of Congress on the Library.

Also, the committee adopted its rules of procedure for the 99th Congress.

COMMITTEE BUDGET/RULES/ SUBCOMMITTEE ASSIGNMENTS

Committee on Small Business: Committee approved for reporting an original resolution (S. Res. 113) requesting $1,037,139 in operating expenses for the committee for 1985.

ETHICS

Select Committee on Ethics: Committee met in closed session to discuss pending committee business, but made no announcements, and recessed subject to call.

House of Representatives

Chamber Action

Bills Introduced: 62 public bills, H.R. 1784–1845; 1 private bill, H.R. 1846; and 7 resolutions, H.J. Res. 218–221, H. Con. Res. 103–104, and H. Res. 117 were introduced.

Page 6607

Bills Reported: Reports were filed as follows:

H.R. 1185, to amend the Act establishing the Petrified Forest National Park (H. Rept. 99–30);

H.R. 1373, to designate the wilderness in the Point Reyes National Seashore in California as the Phillip Burton Wilderness, amended (H. Rept. 99–31); and

H.R. 1714, to authorize appropriations to the National Aeronautics and Space Administration for research and development, space flight, control and data communications, construction of facilities, and research and program management, amended (H. Rept. 99–32).

Page 6707

Journal: By a yea-and-nay vote of 271 yeas to 138 nays with 9 voting "present", Roll No. 38, the House approved the Journal of Wednesday, March 27.

Page 6520

Committee Elections: House agreed to H. Res. 117, electing members of the Joint Committee on Printing and members of the Joint Committee of Congress on the Library.

Page 6521

Late Report: Committee on Science and Technology received permission to have until 6 p.m. tonight to file a report on H.R. 1714, to authorize appropriations to the National Aeronautics and Space Administration for research and development, space flight, control and data communications, construction of facilities, and research and program management.

Page 6521

MX Missile Appropriation: By a recorded vote of 217 ayes to 210 noes, Roll No. 39, the House passed H.J. Res. 181, to approve the obligation and availability of prior year unobligated balances made

available for fiscal year 1985 for the procurement of additional operational MX missiles.

Page 6522

Commemorative Resolutions: House passed and sent to the Senate the following commemorative resolutions:

Independent retail grocers: H.J. Res. 74, to designate the week of September 8, 1985, as "National Independent Retail Grocer Week";

Page 6541

Fair housing: H.J. Res. 188, to designate April 1985 as "Fair Housing Month"; and

Page 6542

Education Day: H.J. Res. 186, designating April 2, 1985, as "Education Day, U.S.A.".

Page 6542

Ukraine Famine: The Speaker appointed as majority members of the Commission on Ukraine Famine the following Members on the part of the House: Representatives Mica and Hertel of Michigan.

Page 6543

Official Objectors: The Majority Whip announced the following Members as official objectors:

Consent Calendar: Representatives Flippo, Dyson, and Gordon; and

Private Calendar: Representatives Boland, Oberstar, and Boucher.

Page 6543

The Minority Leader announced the following Members as official objectors for the Consent Calendar: Representatives Walker, Lungren, and Wortley.

Page 6543

Calendar Wednesday: Agreed to dispense with Calendar Wednesday business of April 3.

Page 6543

Presidential Message—Export Regulations: Received and read a message from the President wherein he notifies Congress of the extension of emergency export regulations—referred to the Committee on Foreign Affairs.

Page 6548

Quorum Calls—Votes: One yea-and-nay vote and one recorded vote developed during the proceedings of the House today and appear on pages 6520, 6540. There were no quorum calls.

Adjournment: Met at 11 a.m. and adjourned at 3:53 p.m.

Committee Meetings

FARM BILL

Committee on Agriculture: Subcommittee on Cotton, Rice, and Sugar held a hearing to review proposals relating to the 1985 farm bill, with emphasis on the rice program. Testimony was heard from public witnesses.

Hearings continue April 2.

AGRICULTURE APPROPRIATIONS

Committee on Appropriations: Subcommittee on Agriculture, Rural Development and Related Agencies held a hearing on Office of Rural Development Policy; and on Farmers Home Administration. Testimony was heard from the following officials of the USDA: Frank W. Naylor, Under Secretary, Small Community and Rural Development; Willard Phillips, Jr., Director, Office of Rural Development Policy; and Dwight O. Calhoun, Acting Associate Administrator, Farmers Home Administration.

COMMERCE-JUSTICE-STATE AND JUDICIARY APPROPRIATIONS

Committee on Appropriations: Subcommittee on Commerce, Justice, State and Judiciary held a hearing on Attorney General; and on General Administration; Antitrust Division. Testimony was heard from the following officials of the Department of Justice: Edwin Meese III, Attorney General; W. Larry Wallace, Acting Assistant Attorney General for Administration; and J. Paul McGrath, Assistant Attorney General.

DEFENSE APPROPRIATIONS

Committee on Appropriations: Subcommittee on Defense, met in executive session to hold a hearing on Army RDT&E; and on Navy Weapons and other procurement. Testimony was heard from Jay R. Sculley, Assistant Secretary of the Army for Research, Development, and Acquisition, USA; and from the following officials of the Department of the Navy: Rear Adm. David M. Altwegg, USN, Assistant Deputy Chief of Naval Operations (Surface Warfare); and Rear Adm. Daniel L. Cooper, USN, Director, Fiscal Management Division, Office of the Chief of Naval Operations.

ENERGY AND WATER APPROPRIATIONS

Committee on Appropriations: Subcommittee on Energy and Water Development continued appropriations hearings. Testimony was heard from Members of Congress and public witnesses.

FOREIGN ASSISTANCE APPROPRIATIONS

Committee on Appropriations: Subcommittee on Foreign Operations held a hearing on Foreign Assistance Burden Sharing. Testimony was heard from the following officials of the Department of State: Michael H. Armacost, Under Secretary for Political Affairs; Richard J. Smith, Deputy Assistant Secretary for International Finance and Development, Bureau of Economic and Business Affairs; and William Schneider, Under Secretary for Security Assistance, Science and Technology; Richard A. Derham, Assistant Administrator, Bureau for Program Policy and Development, AID; James R. Blaker, Deputy Assistant Secretary for Policy Planning, Department of Defense; Helmut Fuhrer, Executive Director, Development Assistance Committee, Organization of Economic Cooperation and Development; and a public witness.

INTERIOR APPROPRIATIONS

Committee on Appropriations: Subcommittee on Interior concluded hearings on National Park Service. Testimony was heard from Mary Lou Grier, Acting Director, National Park Service, Department of the Interior.

LABOR-HHS-EDUCATION APPROPRIATIONS

Committee on Appropriations: Subcommittee on Labor-HHS-Education held a hearing on Labor Management Services Administration; Pension Benefit Guaranty Corporation; and on Office of the Inspector General; Department Management; Special Foreign Currency Program. Testimony was heard from the following officials of the Department of Labor: Ronald J. St. Cyr, Deputy Under Secretary for Labor-Management Relations and Cooperative Programs, Acting Assistant Secretary for Labor-Management Standards; J. Brian Hyland, Inspector General; and Thomas C. Komarek, Assistant Secretary for Administration and Management; and Charles C. Tharp, Executive Director, Pension Benefit Guaranty Corporation.

MILITARY CONSTRUCTION APPROPRIATIONS

Committee on Appropriations: Subcommittee on Military Construction held a hearing on Caribbean Basin Construction Program. Testimony was heard from the following officials of the Office of the Secretary, Department of Defense: Nestor D. Sanchez, Deputy Assistant Secretary (Inter-American Affairs), Office of the Assistant Secretary (International Security Affairs); and Gen. John R. Galvin, USA, Commander in Chief, Southcom.

TRANSPORTATION APPROPRIATIONS

Committee on Appropriations: Subcommittee on Transportation held a hearing on United States Railway Administration. Testimony was heard from Stephen Berger, Chairman of the Board, United States Railway Association.

TREASURY-POSTAL SERVICE APPROPRIATIONS

Committee on Appropriations: Subcommittee on Treasury-Postal Service-General Government held a hearing on Advisory Committee on Federal Pay; and Office of Personnel Management. Testimony was heard from Martin Duggan, Chairman, Advisory Committee on Federal Pay; and Donald J. Devine, Director, Office of Personnel Management.

DEFENSE AUTHORIZATION

Committee on Armed Services: Subcommittee on Readiness continued hearings on operation and maintenance portion of the fiscal year 1986 Defense authorization, with emphasis on Navy ship repair and modernization. Testimony was heard from Rear Adm. William A. Walsh, Director, Surface Warfare Division, Office of the Chief of Naval Operations, Department of the Navy; and Rear Adm. John C. McArthur, Deputy Commander, Industrial and Facility Management Directorate, Naval Sea Systems Command.

Hearings continue April 3.

DEFENSE AUTHORIZATION

Committee on Armed Services: Subcommittee on Research and Development met in executive session to continue hearings on research, development, test and evaluation portion of the fiscal year 1986 Defense authorization, with emphasis on the impact of the Office of Navy Research on academic sciences. Testimony was heard from a public witness.

Hearings continue tomorrow.

TAX SIMPLIFICATION

Committee on Banking, Finance and Urban Affairs: Subcommittee on Economic Stabilization held a hearing on Tax Simplification—Manufacturing Industries. Testimony was heard from public witnesses.

DEFENSE FUNDING

Committee on the Budget: Task Force on Defense and International Affairs held a hearing on Defense funding. Testimony was heard from public witnesses.

CIVIL RIGHTS RESTORATION ACT

Committee on Education and Labor: and the Subcommittee on Civil and Constitutional Rights of the Committee on the Judiciary continued joint hearings on H.R. 700, Civil Rights Restoration Act of 1985. Testimony was heard from public witnesses.

TRADE PROBLEMS OF U.S. TELECOMMUNICATIONS INDUSTRY

Committee on Energy and Commerce: Subcommittee on Commerce, Transportation and Tourism held a hearing on Remedies for the Trade Problems of the U.S. Telecommunications Industry. Testimony was heard from Lionel Olmer, Under Secretary for International Trade, Department of Commerce; and public witnesses.

ACID RAIN AND THE GREENHOUSE EFFECT

Committee on Energy and Commerce: Subcommittee on Fossil and Synthetic Fuels continued hearings on

Burning Issues: Acid Rain and the Greenhouse Effect. Testimony was heard from public witnesses.

FOREIGN POLICY IMPLICATIONS OF COMPETITION IN INTERNATIONAL TELECOMMUNICATIONS

Committee on Foreign Affairs: Subcommittee on International Economic Policy and Trade and the Subcommittee on International Operations held a joint hearing on Foreign Policy Implications of Competition in International Telecommunications. Testimony was heard from Mark S. Fowler, Chairman, FCC.

FRAUD IN FEMA

Committee on Government Operations: Subcommittee on Government Activities and Transportation approved for full Committee action the following draft report: "National Endowment for the Humanities and the Equal Employment Opportunity Commission."

The Subcommittee also continued hearings on Fraud in Federal Emergency Management Agency. Testimony was heard from Joseph Donovan, Director, Fire Academy, FEMA; and public witnesses.

Hearings continue April 2.

OVERSIGHT

Committee on Interior and Insular Affairs: Subcommittee on Public Lands held an oversight hearing on the Bureau of Land Management's wilderness study program. Testimony was heard from public witnesses.

OVERSIGHT

Committee on the Judiciary: Subcommittee on Courts, Civil Liberties and the Administration of Justice held an oversight hearing on U.S. Parole Commission, Federal Bureau of Prisons, and Prison Industries. Testimony was heard from the Department of Justice: Norman A. Carlson, Director, U.S. Bureau of Prisons; and Benjamin F. Baer, Chairman, U.S. Parole Commission.

COMMITTEE ORGANIZATION

Committee on the Judiciary: Subcommittee on Crime met for organizational purposes.

COASTAL ZONE MANAGEMENT ACT REAUTHORIZATION

Committee on Merchant Marine and Fisheries: Subcommittee on Oceanography held a hearing on reauthorization of the Coastal Zone Management Act. Testimony was heard from Anthony J. Calio, Acting Administrator, NOAA, Department of Commerce; and public witnesses.

PAY EQUITY STUDY

Committee on Post Office and Civil Service: Subcommittee on Compensation and Employee Benefits held a hearing on sex-based wage discrimination and on General Accounting Office study titled: Options for Conducting a Pay Equity Study of Federal Pay and Classification Systems. Testimony was heard from Senators Cranston, and Evans; Representatives Schroeder, and Frank; William J. Anderson, Director, General Government Division, GAO; Dennis Dresang, Chair, Task Force on Comparable Worth, State of Wisconsin; Dr. Nina Rothchild, Commissioner, Department of Employment Relations, State of Minnesota; Dr. Roberta Steinbacker, Administrator, Bureau of Employment Services, State of Ohio; Tasia Young, Executive Director, Status of Women, State of New Mexico; and a public witness.

Hearings continue April 4.

FEDERAL EMPLOYEES FLEXIBLE AND COMPRESSED WORK SCHEDULES REAUTHORIZATION

Committee on Post Office and Civil Service: Subcommittee on Human Resources held a hearing on permanent reauthorization of Federal Employees Flexible and Compressed Work Schedules Act of 1982. Testimony was heard from Representatives Schroeder, Wolf, and Young of Alaska; Donald J. Devine, Director, Office of Personnel Management; Rosslyn Klee, Associate Director, General Government Division, GAO; and public witnesses.

SUPERFUND PROGRAM REAUTHORIZATION

Committee on Public Works and Transportation: Subcommittee on Water Resources continued hearings on reauthorization of the Superfund Program. Testimony was heard from Lee M. Thomas, Administrator, EPA; F. Henry Habicht II, Assistant Attorney General, Land and Natural Resources Division, Department of Justice; Carl Schafer, Director for Environmental Policy, Office of the Assistant Secretary (Manpower, Installation and Logistics), Department of Defense; and Brig. Gen. C.E. Edgar III, Deputy Director of Civil Works, Office of the Chief of Engineers, USA Corps of Engineers.

DOE ENVIRONMENTAL PROGRAMS; NOAA SATELLITE AND R&D PROGRAMS

Committee on Science and Technology. Subcommittee on Natural Resources, Agriculture Research and Environment approved for full Committee action the authorization for the Environmental Programs for the Department of Energy for fiscal year 1986.

The Subcommittee also held a hearing on the budget request for the satellite and R&D programs of the National Oceanic and Atmospheric Administration for fiscal year 1986. Testimony was heard from public witnesses.

NATIONAL BUREAU OF STANDARDS AUTHORIZATION

Committee on Science and Technology: Subcommittee on Science, Research and Technology approved for full Committee action the authorization for the National Bureau of Standards for fiscal year 1986.

SCIENCE POLICY

Committee on Science and Technology: Science Policy Task Force held a hearing on Science Policy in major mission agencies. Testimony was heard from Dr. James B. Wyngaarden, Director, National Institutes of Health, Department of Health and Human Services.

Hearings continue April 17.

FEDERAL SUPPLEMENTAL COMPENSATION; EXTENDED BENEFIT PROGRAM

Committee on Ways and Means: Subcommittee on Public Assistance and Unemployment Compensation approved for full Committee action the following: a three month extension of a modified Federal Supplemental Compensation Program; and a proposed revision of the Extended Benefit Program.

NATIONAL FOREIGN INTELLIGENCE PROGRAM BUDGET

Permanent Select Committee on Intelligence: Subcommittee on Program and Budget Authorization met in executive session to continue to hold hearings on National Foreign Intelligence Program Budget. Testimony was heard from departmental witnesses.

Hearings continue April 2.

COMMITTEE BUSINESS

Select Committee on Children, Youth, and Families: Met and adopted committee rules.

COMMITTEE ORGANIZATION

Select Committee on Hunger: Met for organizational purposes.

♦♦♦♦♦♦♦♦♦♦♦♦

Monday, April 1, 1985

Senate

Chamber Action

Routine Proceedings, pages 6925–6977

Measures Introduced: Seven bills and one resolution were introduced, as follows: S. 819–825, and S. Res. 115. Page 6949

Measures Reported: Reports were made as follows:

Reported on March 29, during the recess:

S. 408, to amend the Small Business Act to provide program levels, salary and expense levels, and authorizations for the Small Business Administration's programs for fiscal years 1986, 1987, and 1988, and for other purposes, with amendments (with minority views). S. Rept. No. 99–20)

Special report entitled "Legislative Oversight Activities During the 98th Congress, Committee on the Judiciary." (S. Rept. No. 99–21)

Reported today:

S. Res. 115, authorizing expenditures by the Committee on the Budget. Referred to the Committee on Rules and Administration. Page 6949

Measure Passed:

Education Day, U.S.A.: Senate passed H.J. Res. 186, designating April 2, 1985, as "Education Day, U.S.A.". Page 6977

Nominations Received: Senate received the following nominations on March 29, during the recess:

Beryl W. Sprinkel, of Virginia, to be a Member of the Council of Economic Advisers.

Routine lists of Army and Air Force nominations.

Received today:

Robert D. Blackwill, of Maryland, for the rank of Ambassador during the tenure of his service as the Representative of the United States for Mutual and Balanced Force Reductions Negotiations.

Kenneth F. Ripple, of Indiana, to be U.S. Circuit Judge for the Seventh Circuit.

Paul A. Adams, of Maryland, to be Inspector General, Department of Housing and Urban Development.

John D. Crawford, of Illinois, to be a Member of the Railroad Retirement Board.

3 Navy nominations in the rank of Admiral. Page 6977

Nominations Confirmed: Senate confirmed the following nominations:

Daniel H. Carter, of Texas, to be a Member of the National Commission on Libraries and Information Science.

17 Navy nominations in the rank of admiral.

1 Air Force nomination in the rank of General.

Routine lists of Navy and Air Force nominations. Page 6985

Messages From the President: Page 6948

Messages From the House: Page 6949

Measures Ordered Placed on Calendar: Page 6949

Statements on Introduced Bills: Page 6949

Additional Cosponsors: Page 6957

Amendments Submitted: Page 6959

Notices of Hearings: Page 6960

51-059 O-88-6 (Pt. 29)

Committee Authority To Meet: Page 6960

Additional Statements: Page 6960

Recess: Senate convened at 12 Noon, and recessed at 3:12 p.m., until 2 p.m., on Tuesday, April 2, 1985. (For Senate's program, see the remarks of Senator Dole in today's Record on page 6977.)

Committee Meetings

FARM BILL

Committee on Agriculture, Nutrition and Forestry: Committee continued hearings on S. 501 and S. 616, bills to expand export markets for United States agricultural commodities, provide price and income protection for farmers, assure consumers an abundance of food and fiber at reasonable prices, and continue low-income food assistance programs, focusing on commodity assistance for the rice industry, receiving testimony from Chip Morgan, Delta Council, Stoneville, Mississippi; David Senter, American Agriculture Movement, Washington, D.C.; Charles Mathews, Butte County Rice Growers Association, Marysville, California; Dale Hunt, 5-State Rice Producers Legislative Group, Garwood, Texas; Romeo Short, Riceland Foods, Stuttgart, Arkansas; Ed Wild, Rice Producer, Welsh, Louisiana; Ron Herrington, Rice Growers Association, Sacramento, California; and Hobson Gary, Schlatter, Mississippi; Hugh M. Arant, Mississippi Farm Bureau, Jackson, representing the American Farm Bureau Federation; Robert E. McCann, Jr., Rice Millers' Association, Alvin, Texas, and J. Stephen Gabbert, Arlington, Virginia.

Also, on Friday, March 29, the committee held hearings on the aforementioned bills, focusing on commodity assistance for the cotton industry, receiving testimony from Samuel B. Hollis, Memphis, Tennessee, J.S. Barr II, Oak Ridge, Louisiana, and Sykes Martin, Courtland, Alabama, all of the National Cotton Council; Nicky Hargrove, Arkansas Farm Bureau, Little Rock, representing the American Farm Bureau Federation; Peter F. Diffly, Selma, Alabama, Ben K. Baer, and Dewell R. Gandy, both of Memphis, Tennessee, and Neal P. Gillen, Washington, D.C., all of the American Cotton Shippers Association; Daniel K. Frierson, Dixie Yarns, Inc., Chattanooga, Tennessee, representing the American Textile Manufacturers Institute, Inc., R.L. Webster, Southern Growers, Inc., representing the Southern/Southeastern Cotton Growers, Dahlonega, Georgia; Raymond Marsh, Alabama Farm Bureau State Cotton Committee, Madison; Chip Morgan, Delta Council, Stoneville, Mississippi; Dan Logan, Jr., Louisiana Cotton Producers Association, Gilliam; Tommy Fondrum, Texas Association of Cotton Producer Organizations, Lorenzo; Cecil Williams, Agricultural Council of Arkansas, West Memphis; C.L. Scott, Arizona Cotton Growers Association, Phoenix; Jack Stone, Western Cotton Growers Association, Fresno, California; Nita Gibson, Cotton Pool Inc., of Texas, Siminole; and Harvy Joe Sanner, American Agriculture Movement, Des Arc, Arkansas.

Hearings continue tomorrow.

APPROPRIATIONS—ENERGY AND WATER

Committee on Appropriations: Subcommittee on Energy and Water Development held hearings on proposed budget estimates for fiscal year 1986 for energy and water development programs, receiving testimony from Senator Pressler; Representatives Daschle and Gordon; Mayor Richard Fulton, Nashville, Tennessee; and Judge Taylor Rayburn, Maury County, Tennessee.

Hearings continue tomorrow.

AUTHORIZATIONS—DEPARTMENT OF DEFENSE

Committee on Armed Services: Committee resumed closed markup of S. 674, authorizing funds for fiscal year 1986 for the Department of Defense, focusing on tactical warfare issues, but did not complete action thereon, and will meet again tomorrow.

AUTHORIZATIONS—DEPARTMENT OF DEFENSE

Committee on Armed Services: Subcommittee on Strategic and Theater Nuclear Forces approved for full committee consideration, with amendments, those provisions which fall within the subcommittee's jurisdiction of S. 674, authorizing funds for fiscal year 1986 for the Department of Defense.

AUTHORIZATIONS—DEPARTMENT OF DEFENSE

Committee on Armed Services: On Friday, March 29, the Subcommittee on Military Construction approved for full committee consideration, with amendments, those provisions which fall within the subcommittee's jurisdiction of S. 537, authorizing funds for fiscal year 1986 on military construction programs of the Department of Defense.

COMMITTEE BUDGET

Committee on the Budget: On Friday, March 29, the committee approved for reporting an original resolution (S. Res. 115) requesting $3,320,972 in operating expenses for the committee for 1985.

AUTHORIZATIONS—MARITIME ADMINISTRATION/MARITIME CONSTRUCTION

Committee on Commerce, Science, and Transportation: On Friday, March 29th, the subcommittee on Merchant Marine concluded hearings on S. 679, authorizing funds for fiscal year 1986 for the Maritime Administration, Department of Transportation, and the Federal Maritime Commission, and S. 102, authorizing funds for fiscal year 1986 for the maritime construction differential subsidy, after receiving testimony from Joseph A. Klausner, American Maritime Association, and Thomas L. Mills, Kominers, Fort, Schlefer and Boyer, representing the Apex Marine, American Petrofina, Moore-McCormack Resources, Inc., and SOHIO, both of Washington, D.C.; Vice Admiral Robert H. Scarborough, USCG (Ret.), representing the U.S. Merchant Marine Academy Alumni Association, Inc., Arlington, Virginia; Rear Admiral F.H. Miller, USN (Ret.), State University of New York Maritime College, Fort Schuyler, Bronx, New York; Rear Admiral John F. Aylmer, USMS, Massachusetts Maritime Academy, Buzzards Bay; and Rear Admiral S.A. Swarztrauber, USN (Ret.), Maine Maritime Academy, Castine.

INDUSTRIAL COMPETITIVENESS

Committee on Finance: On Friday, March 29, the committee concluded hearings on the findings of the President's Commission on Industrial Competitiveness, after receiving testimony from John A. Young, Chairman of Commission, Hewlett-Packard Company, Palo Alto, California, and Samuel A. Hardage, Hardage Enterprises, Wichita, Kansas, Frederick B. Dent, Mayfair Mills, Inc., Arcadia, South Carolina, Bruno J. Mauer, Rickert Industrial Supply Company, Milwaukee, Wisconsin, and Howard D. Samuel, AFL-CIO, Washington, D.C., all Commission Members.

SUBCOMMITTEE ASSIGNMENTS

Committee on Foreign Relations: Committee announced the following subcommittee assignments:

Subcommittee on Western Hemisphere Affairs

Senators Helms (Chairman), Kassebaum, Murkowski, Trible, Evans, Zorinsky, Dodd, Eagleton, and Kerry.

Subcommittee on International Economic Policy, Oceans, and Environment

Senators Mathias (Chairman), Boschwitz, Murkowski, Trible, Evans, Dodd, Eagleton, Kerry, and Pell.

Subcommittee on African Affairs

Senators Kassebaum (Chairman), Helms, Mathias, Pressler, Kerry, Sarbanes, and Pell.

Subcommittee on Near Eastern and South Asian Affairs

Senators Boschwitz (Chairman), Kassebaum, Pressler, Lugar, Sarbanes, Cranston, and Pell.

Subcommittee on European Affairs

Senators Pressler (Chairman), Mathias, Boschwitz, Trible, Lugar, Biden, Sarbanes, Zorinsky, and Eagleton.

Subcommittee on East Asian and Pacific Affairs

Senators Murkowski (Chairman), Helms, Evans, Lugar, Cranston, Zorinsky, and Dodd.

NOMINATION

Committee on Foreign Relations: Committee concluded hearings on the nomination of Faith R. Whittlesey, of Pennsylvania, to be Ambassador to Switzerland, after the nominee, who was introduced by Senator Specter, testified and answered questions in her own behalf.

AUTHORIZATIONS—USIA

Committee on Foreign Relations: Committee concluded hearings on S. 785, authorizing funds for fiscal years 1986 and 1987 for the United States Information Agency, after receiving testimony from Charles Z. Wick, Director, United States Information Agency; Edwin J. Feulner, Jr., Chairman, and Tom C. Korologos, Member, both of the U.S. Advisory Commission on Public Diplomacy; and Jack Egle, Council on International Educational Exchange, New York, New York.

AUTHORIZATIONS—BIB/NATIONAL ENDOWMENT FOR DEMOCRACY

Committee on Foreign Relations: On Friday, March 29, the committee concluded hearings on S. 496, authorizing funds for fiscal years 1986 and 1987 for the Board for International Broadcasting, and S. 785, authorizing funds for fiscal years 1986 and 1987 for National Endowment for Democracy, after receiving testimony in behalf of funds for their respective activities from Frank Shakespeare, Chairman, Ben J. Wattenberg, Vice Chairman, and Michael Novak, member, all of the Board for International Broadcasting; James L. Buckley, President, Radio Free Europe/Radio Liberty, Inc.; Carl Gershman, President, and John Richardson, Chairman, both of the National Endowment for Democracy; and Joan McCabe, Associate Director, General Accounting Office.

NOMINATION

Committee on Governmental Affairs: Committee began hearings on the nomination of Donald J. Devine, of Maryland, to be Director of the Office of Personnel Management, where the nominee testified and answered questions in his own behalf. Testimony was also received from Senators Helms and Sarbanes, and Representative Schroeder.

Hearings continue tomorrow.

MENTALLY DISABLED INSTITUTIONALIZED PERSONS

Committee on Labor and Human Resources: Subcommittee on the Handicapped held joint hearings with the Committee on Appropriations' Subcommittee on Labor, Health and Human Services, Education, and Related Agencies on the care and advocacy for mentally disabled persons in institutions, receiving testimony from Christie, Harold, and Chris Cockerham, Fort Worth, Texas; Wilbur and Jonathan Savidge, Hurst, Texas; David Ferleger, Philadelphia, Pennsylvania; Carol Sands, New Jersey Office of the Public Advocate, Jenni Tolska, New Jersey Department of Human Services, and Maureen Kelly, all of Trenton, New Jersey; South Carolina State Senator Arthur Ravenel, Columbia; David Pharis, R.A.J. Review Panel, Austin, Texas; and Clarence Sundram, New York Commission on Quality of Care for the Mentally Disabled, Albany,

Hearings continue tomorrow.

SUBCOMMITTEE ASSIGNMENTS

Committee on Small Business: Committee announced the following subcommittee assignments:

Urban and Rural Economic Development

Senators D'Amato (Chairman), Weicker, and Dixon.

Government Procurement

Senators Nickles (Chairman), Goldwater, Rudman, Levin, and Sasser.

Productivity and Competition

Senators Gorton (Chairman), Weicker, and Bumpers.

Innovation and Technology

Senators Rudman (Chairman), Trible, Gorton, Boren, and Kerry.

Export Promotion and Market Development

Senators Boschwitz (Chairman), Kasten, Pressler, Trible, Baucus, Nunn, and Harkin.

Small Business: Family Farm

Senators Pressler (Chairman), Nickles, D'Amato, Nunn, and Levin.

Entrepreneurship and Special Problems Facing Small Business

Senators Kasten (Chairman), Boschwitz, Goldwater, Sasser, and Baucus.

INTELLIGENCE AUTHORIZATIONS

Select Committee on Intelligence: Committee began markup of proposed legislation authorizing funds for fiscal year 1986 for the intelligence community, but did not complete action thereon, and recessed subject to call.

House of Representatives

Chamber Action

Bills Introduced: 15 public bills, H.R. 1847–1861; 3 private bills, H.R. 1862–1864; and 3 resolutions, H.J. Res. 222, H. Con. Res. 105, and H. Res. 118 were introduced.

Page 6923

Cocopah Indian Lands: On the call of the Consent Calendar, the House passed and sent to the Senate, with amendment, H.R. 730, to declare that the United States holds in trust for the Cocopah Indian Tribe of Arizona certain land in Yuma County, Arizona.

Page 6908

Commission on Security and Cooperation in Europe: The Speaker appointed as members of the Commission on Security and Cooperation in Europe the following Majority Members of the House: Representatives Hoyer, Cochairman, Fascell, Yates, Wirth, and Markey.

Page 6909

Referrals: Twenty-two Senate-passed measures were referred to the appropriate House Committees.

Page 6921

Quorum Calls—Votes: No quorum calls or votes developed during the proceedings of the House today.

Adjournment: Met at noon and adjourned at 1:35 p.m.

Committee Meetings

AGRICULTURE APPROPRIATIONS

Committee on Appropriations: Subcommittee on Agriculture, Rural Development and Related Agencies held a hearing on Foreign Agricultural Service; on Office of the General Sales Manager; on PL–480; and on the Office of International Cooperation and Development. Testimony was heard from the following officials of the USDA: Tom Kay, Deputy Under Secretary, International Affairs and Commodity Programs; Melvin E. Sims, General Sales Manager; Richard A. Smith, Administrator, Foreign Agricultural Service; and Joan S. Wallace, Administrator, Office of International Cooperation and Development.

On March 29, the Subcommittee held a hearing on Office of Governmental and Public Affairs. Testimony was heard from Wilmer D. Mizell, Assistant Secretary, Office of Governmental and Public Affairs.

COMMERCE, JUSTICE, STATE AND JUDICIARY APPROPRIATIONS

Committee on Appropriations: Subcommittee on Commerce, Justice, State and Judiciary held a hearing on U.S. Attorneys and Marshals and support of U.S. prisoners; on fees and expenses of witnesses; and on Community Relations Service. Testimony was heard from the following officials of the Department of Justice: Gilbert Pompa, Director, Community Relations Service; W. Larry Wallace, Acting Assistant Attorney General for Administration; William P. Tyson, Director, Executive Office for U.S. Attorneys; and Stanley E. Morris, Director, U.S. Marshals Service.

On March 29, the Subcommittee held a hearing on Drug Enforcement Administration. Testimony was heard from John C. Lawn, Acting Administrator, Drug Enforcement Administration, Department of Justice.

ENERGY AND WATER DEVELOPMENT APPROPRIATIONS

Committee on Appropriations: Subcommittee on Energy and Water Development continued appropriation hearings. Testimony was heard from public witnesses.

Hearings continue tommorrow.

LABOR-HHS-EDUCATION APPROPRIATIONS

Committee on Appropriations: Subcommittee on Labor-HHS-Education held a hearing on Employment Standards Administration; and on Mine Safety and Health Administration. Testimony was heard from the following officials of the Department of Labor: Susan R. Meisinger, Deputy Under Secretary for Employment Standards Administration; and David A. Zegeer, Assistant Secretary for Mine Safety and Health.

DEFENSE AUTHORIZATION

Committee on Armed Services: On March 29, the Subcommittee on Research and Development continued hearings on research, development, test and evaluation portion of the fiscal year 1986 Defense authorization, with emphasis on the Navy portion. Testimony was heard from the following officials of the Department of the Navy: Melvyn R. Paisley, Assistant Secretary for Research, Engineering and Systems; Gerald Cann, Principal Deputy for the Assistant Secretary for Research, Engineering and Systems; VAdm. Albert J. Baciocco, Director, Office of Research, Development, Test and Evaluation, Office of the Chief of Naval Operations; and Brig. Gen. Ray M. Franklin, Deputy Chief of Staff for Research, Development and Acquisition, USMC.

Hearings continue tomorrow.

FUNDING OF NIH RESEARCH GRANTS

Committee on Energy and Commerce: On March 29, the Subcommittee on Health and the Environment held a hearing on H.J. Res. 136, directing that the National Institutes of Health receive full funding in fiscal year 1985 for new and competing research grants. Testimony was heard from Dr. James B. Wyngaarden, Director, NIH, Department of Health and Human Services; and public witnesses.

SOVIET SUCCESSION: IMPLICATIONS FOR U.S. POLICY

Committee on Foreign Affairs: Subcommittee on Europe and the Middle East held a hearing on the Soviet Succession: Implications for U.S. Policy. Testimony was heard from public witnesses.

WORLD OIL OUTLOOK

Committee on Government Operations: Subcommittee on Environment, Energy and Natural Resources held a hearing to review long-term world oil outlook. Testimony was heard from Danny J. Boggs, Deputy Secretary, Department of Energy; Jeffrey A. Jones, Deputy Director, Energy Programs, Department of Defense; J. Dexter Peach, Director of Resources, Community and Economic Development, GAO; and public witnesses.

Hearings continue tomorrow.

MEDICARE BUDGET ISSUES

Committee on Ways and Means: Subcommittee on Health held a hearing on Medicare budget issues. Testimony was heard from Carolyne K. Davis, Administrator, Health Care Financing Administration, Department of Health and Human Services.

TAX ASPECTS OF ACQUISITIONS AND MERGERS

Committee on Ways and Means: Subcommittee on Oversight and the Subcommittee on Select Revenue Measures held a joint hearing on tax aspects of acquisitions and mergers. Testimony was heard from Senators Proxmire, Boren, and Chafee; Ronald A. Pearlman, Assistant Secretary for Tax Policy, Department of the Treasury; and public witnesses.

Hearings continue tomorrow.

SOCIAL SECURITY ACT AMENDMENTS

Committee on Ways and Means: Subcommittee on Social Security held a hearing on H.R. 1641, to amend title II of the Social Security Act and related provisions of law to make minor improvements and necessary technical changes. Testimony was heard from Martha McSteen, Acting Commissioner of Social Security, Department of Health and Human Services; and public witnesses.

Hearings continue April 3.

Résumé of Congressional Activity

FIRST SESSION OF THE NINETY-NINTH CONGRESS

The first table gives a comprehensive résumé of all legislative business transacted by the Senate and House. The second table accounts for all nominations submitted to the Senate by the President for Senate confirmation.

DATA ON LEGISLATIVE ACTIVITY

January 3 through March 31, 1985

	Senate	*House*	*Total*
Days in session	34	29	..
Time in session	149 hrs., 16'	130 hrs., 51'	..
Congressional Record:			
Pages of proceedings	3,762	1,690	5,452
Extensions of Remarks	..	..	1,234
Public bills enacted into law	3	4	7
Private bills enacted into law	..	..	..
Bills in conference	..	1	..
Bills through conference	..	..	..
Measures passed, total	104	62	166
Senate bills	5	2	..
House bills	4	11	..
Senate joint resolutions	26	3	..
House joint resolutions	6	9	..
Senate concurrent resolutions	8	4	..
House concurrent resolutions	3	3	..
Simple resolutions	52	30	..
Measures reported, total	*53	*26	79
Senate bills	5	..	..
House bills	1	16	..
Senate joint resolutions	28	..	..
House joint resolutions	3	2	..
Senate concurrent resolutions	3	..	..
House concurrent resolutions	..	..	..
Simple resolutions	13	8	..
Special reports	8	5	..
Conference reports	..	1	..
Measures pending on calendar	9	6	..
Measures introduced, total	1,067	2,288	3,355
Bills	818	1,846	..
Joint resolutions	101	221	..
Concurrent resolutions	34	104	..
Simple resolutions	114	117	..
Quorum calls	6	3	..
Yea-and-nay votes	..	33	..
Recorded votes	22	3	..
Bills vetoed	..	1	1
Vetoes overridden	..	..	..

* These figures include all measures reported, even if there was no accompanying report. A total of 19 reports has been filed in the Senate, a total of 32 have been filed in the House.

DISPOSITION OF EXECUTIVE NOMINATIONS

January 3 through March 31, 1985

Civilian nominations (other than lists), totaling 170, disposed of as follows:	
Confirmed	36
Unconfirmed	133
Withdrawn	1
Civilian nominations (lists), totaling 1,137, disposed of as follows:	
Confirmed	459
Unconfirmed	678
Army nominations, totaling 4,031, disposed of as follows:	
Confirmed	2,372
Unconfirmed	1,659
Navy nominations, totaling 5,242, disposed of as follows:	
Confirmed	5,004
Unconfirmed	238
Air Force nominations, totaling 8,136, disposed of as follows:	
Confirmed	6,148
Unconfirmed	1,988
Marine Corps nominations, totaling 791, disposed of as follows:	
Confirmed	791
Summary	
Total nominations received	19,507
Total confirmed	14,810
Total unconfirmed	4,696
Total withdrawn	1

Tuesday, April 2, 1985

Senate

Chamber Action

Routine Proceedings, pages 7009–7099

Measures Introduced: Sixteen bills and three resolutions were introduced, as follows: S. 826–841, S. Con. Res. 36–37, and S. Res. 116.

Page 7030

Measures Reported: Reports were made as follows:

Special Report entitled "First Monetary Policy Report for 1985, Committee on Banking, Housing, and Urban Affairs" (with minority views). (S. Rept. No. 99–22)

S. 245, to amend the Internal Revenue Code of 1954, to repeal the requirement that contemporaneous records be kept to substantiate certain deductions and credits, with an amendment in the nature of a substitute and an amendment to the title. (S. Rept. No. 99–23)

S. Res. 116, authorizing expenditures by the Committee on Labor and Human Resources. Referred to the Committee on Rules and Administration.

S. 840, to amend the Federal Supplemental Compensation Act of 1982, to provide that individuals who are eligible for compensation in the last week of the current program shall receive the full number of weeks of compensation without regard to the termination date of the program.

Page 7029

Measures Passed:

Fair Housing Month: Senate passed H.J. Res. 188, to designate April 1985, as "Fair Housing Month".

Page 7096

National Independent Retail Grocer Week: Senate passed H.J. Res. 74, to designate the week of September 8, 1985, as "National Independent Retail Grocer Week".

Page 7096

Indefinitely Postponement Vitiated:

Interstate Highway Funds: Senate vitiated action of Thursday, March 28, wherein S.J. Res. 44, to approve the Interstate Cost Estimate and the Interstate Substitute Cost Estimate, to amend title 23, United States Code, and for other purposes, was indefinitely postponed, and the bill was returned to the calendar.

Page 7095

Urgent Supplemental Appropriations for Emergency African Famine Relief—Conference Report: Senate agreed to the conference report on H.R. 1239, appropriating urgent supplemental funds for the fiscal year ending September 30, 1985, for emergency famine relief and recovery in Africa.

Page 7091

Senate concurred in the House amendments to Senate amendments numbered 2, 6, 8, 9, and 14.

Page 7095

Nominations Received: Senate received the following nominations during the recess:

Received April 1:

Richard T. McCormack, of Pennsylvania, to be the Representative of the United States to the Organization of American States, with the rank of Ambassador.

Routine lists of Navy and Marine Corps nominations.

Page 7098

Nominations Confirmed: Senate confirmed the following nominations:

Marianne M. Hall, of New Jersey, to be a Commissioner of the Copyright Royalty Tribunal.

Frank H. Conway, of Massachusetts, to be a Member of the Foreign Claims Settlement Commission.

James R. Laffoon, to be U.S. Marshal for the Southern District of California.

Page 7701

Message From the President: Page 7025

Messages From the House: Page 7025

Measures Ordered Held at Desk: Page 7025

Executive Reports: Page 7029

Statements on Introduced Bills: Page 7030

Additional Cosponsors: Page 7063

Amendments Submitted: Page 7067

Notices of Hearings: Page 7070

Committee Authority To Meet: Page 7070

Additional Statements: Page 7070

Recess: Senate convened at 2 p.m, and recessed at 6:29 p.m., until 11 a.m., on Wednesday, April 3, 1985. (For Senate's program, see the remarks of Senator Dole in today's Record on page 7097.)

Committee Meetings

FARM BILL

Committee on Agriculture, Nutrition and Forestry: Committee continued hearings on S. 501, and S. 616, bills to expand export markets for United States agricultural commodities, provide price and income protection for farmers, assure consumers an abundance of food and fiber at reasonable prices, and continue low-income food assistance programs, focusing on commodity assistance for the sugar, wood, and

honey industries, receiving testimony from Senators Inouye and Matsunaga; Robert H. Hughes, Hawaiian Sugar Planters' Association, Aeia; Dalton Yancey, Florida Sugar Cane League, Inc., Clewiston; John Thibaut, American Sugar Cane League, Napoleonville, Louisiana; T.V. Fischer, A.E. Staley Manufacturing Company, Decatur, Illinois, representing the Corn Refiners Association, Inc.; Ronald D. Knutson, Texas A&M University, College Station; Robert W. Delauter, Coca-Cola Bottling Company of Portland, Portland, Indiana, representing the National Soft Drink Association; Kenneth Manning, Ambrosia Chocolate Company, Milwaukee, Wisconsin, representing the Chocolate Manufacturers' Association; Tad Van Leer, Van Leer Chocolate Corporation, Jersey City, New Jersey; Richard T. O'Connell, National Confectioners Association, McLean, Virginia; Robert W. Miller, Retail Bakers of America, Hyattsville, Maryland; John Bushnell, Holly Sugar Corporation, Colorado Springs, Colorado; Bill Cleavinger, Texas-New Mexico Sugarbeet Growers Association, Hereford, Texas; George Butts, California Beet Growers Association, Los Banos; Gerald Shannon, Minn-Dak Farmers Cooperative, Wahpeton, North Dakota; Mike Warner, Red River Valley Sugarbeet Growers Association, Fargo, North Dakota; George Grant, Idaho Sugarbeet Growers Association, Rupert; James Graugnard, Louisiana Farm Bureau, St. James, representing the American Farm Bureau Federation; Felipe Vicini, International Sugar Policy Coordinating Commission, Dominican Republic; Eduardo Latorre, Group of Latin-American and Caribbean Sugar Exporting Countries, Mexico City, Mexico; John T. Ambrose, North Carolina State Beekeepers Association, and Southern States Beekeepers Federation, Raleigh, North Carolina; Frank A. Robinson, American Beekeeping Federation, Inc., Gainesville, Florida; Stephen T. Gillmor, National Wool Growers Association, Salt Lake City, Utah; George Waldrep, Burlington Industries, Clarksville, Virginia; Fred Eagleson, Buchanan, North Dakota; Ronald B. Parker, Sammen Sheep Farm, Henning, Minnesota; Fred Campbell, Southwest Wool and Mohair, Eden, Texas; and Birch Bayh, representing the Sugar Users Group, Nicholas Kominus, United Sugar Cane Refiners' Association, Ellen Haas, Public Voice, Mike Lewis, International Longshoremen's and Warehousemen's Union, and Ralph R. Harding, representing the Philippine Sugar Commission, all of Washington, D.C.

Hearings continue tomorrow.

APPROPRIATIONS—AGRICULTURE

Committee on Appropriations: Subcommittee on Agriculture, Rural Development, and Related Agencies held hearings on proposed budget estimates for fiscal year 1986 for the Department of Agriculture, receiving testimony in behalf of funds for their respective activities from Daniel G. Amstutz, Under Secretary for International Affairs and Commodity Programs, Melvin E. Sims, General Sales Manager, Richard A. Smith, Administrator, Foreign Agricultural Service, Joan S. Wallace, Administrator, Office of International Cooperation and Development, Peter C. Myers, Chief, Soil Conservation Service, and Everett Rank, Administrator, Agricultural Stabilization and Conservation Service, all of the Department of Agriculture.

Subcommittee will meet again on Thursday, April 4.

APPROPRIATIONS—DEPARTMENT OF DEFENSE

Committee on Appropriations: Subcommittee on Defense held closed hearings on proposed budget estimates for fiscal year 1986 for certain defense programs, focusing on the strategic defense initiative programs, receiving testimony from Lt. Gen. James A. Abrahamson, USAF, Director, Strategic Defense Initiative Organization.

Subcommittee will meet again tomorrow.

APPROPRIATIONS—ENERGY AND WATER

Committee on Appropriations: Subcommittee on Energy and Water Development continued hearings on proposed budget estimates for fiscal year 1986 for energy and water development programs, focusing on the Lower Mississippi River Valley flood control projects, receiving testimony from Senator Long; Representative Emerson; and numerous public witnesses.

Subcommittee will meet again on Thursday, April 25.

APPROPRIATIONS—FOREIGN ASSISTANCE

Committee on Appropriations: Subcommittee on Foreign Operations held hearings on proposed budget estimates for fiscal year 1986 for foreign assistance programs, receiving testimony in behalf of funds for AID regional programs and operating expenses from M. Peter McPherson, Administrator, Agency for International Development.

Subcommittee will meet again on Thursday, April 4.

APPROPRIATIONS—NATIONAL PARK SERVICE

Committee on Appropriations: Subcommittee on the Interior and Related Agencies held hearings on proposed budget estimates for fiscal year 1986 for the Department of the Interior, receiving testimony from Mary Lou Grier, Acting Director, National Park Service, Department of the Interior.

Subcommittee will meet again on Thursday, April 4.

AUTHORIZATIONS—DEPARTMENT OF DEFENSE

Committee on Armed Services: Committee continued closed markup of S. 674, authorizing funds for fiscal year 1986 for the Department of Defense, but did not complete action thereon, and will meet again tomorrow.

NOMINATION

Committee on Banking, Housing, and Urban Affairs: Committee concluded hearings on the nomination of Beryl W. Sprinkel, of Virginia, to be a Member of the Council of Economic Advisers, after the nominee testified and answered questions in his own behalf.

BUSINESS MEETING

Committee on Commerce, Science, and Transportation: Committee ordered favorably reported the following business items:

S. 259, to protect local community interests regarding the relocation of certain professional sports teams, with an amendment in the nature of a substitute;

S. 661, to designate the air traffic control tower at the Medford-Jackson County Airport, Oregon, as the "George Milligan Control Tower";

S. 813, authorizing funds for pipeline safety programs: $3,450,000 for fiscal year 1986 and $3,615,000 for fiscal year 1987 for the Natural Gas Pipeline Safety Act; $875,000 for fiscal year 1986 and $917,000 for fiscal year 1987 for the Hazardous Liquid Pipeline Safety Act; and $4,500,000 for fiscal year 1986 and $4,716,000 for fiscal year 1987 for the Natural Gas and Hazardous Liquid Pipeline Grants in Aid Programs;

An original bill authorizing $1,569,400,000 for fiscal year 1986 for the National Science Foundation;

S. 818, authorizing $21,036,000 for fiscal year 1986 for the U.S. Fire Administration and the National Fire Academy;

S. 817, authorizing funds for those Federal agencies responsible for implementing the Earthquake Hazards Reduction Act, with an amendment (as approved by the committee, the bill authorizes $70,482,000 for fiscal year 1986 and $73,654,000 for fiscal year 1987);

S. 796, authorizing $129,656,000 for fiscal year 1986 for the National Bureau of Standards with an amendment; and

A routine list of Coast Guard nominations, dated March 20, 1985.

BUSINESS MEETING

Committee on Finance: Committee ordered favorably reported the following business items:

S. 245, to repeal the requirement that contemporaneous records be kept to substantiate certain deductions and credits with respect to certain vehicle uses;

An original bill (S. 840) to provide for the continuation of Federal Supplemental Compensation (FSC) benefits beyond the March 31, 1985 expiration of the program; and

An original bill (S. 1404) to require the President to respond to unfair trade practices of Japan by enforcing U.S. rights under trade agreements with Japan and to respond to Japanese acts, policies, or practices which are either inconsistent with trade agreements or constitute an unjustifiable, unreasonable or discriminatory burden or restrict U.S. commerce.

BUSINESS MEETING

Committee on Foreign Relations: Committee ordered favorably reported the following measures:

An original bill (S. 1003) authorizing funds for fiscal years 1986 and 1987 for the Department of State, United States Information Agency, and the Board for International Broadcasting, in lieu of S. 659, S. 785, and S. 496;

An original bill (S. 1132) authorizing supplemental funds for fiscal year ending September 30, 1985, and authorizing funds for fiscal years 1986 and 1987 for the Arms Control and Disarmament Agency, in lieu of S. 731 and S. 732;

An original resolution (S. Res. 161) waiving section 402(a) of the Congressional Budget Act with respect to consideration of the aforementioned ACDA bill; and

S. 684, to provide for increased participation by the United States in the International Bank for Reconstruction and Development, the International Finance Corporation, and the African Development Fund, with amendments.

NOMINATION

Committee on Governmental Affairs: Committee continued hearings in evening session on the nomination of Donald J. Devine, of Maryland, to be Director of the Office of Personnel Management, where the nominee testified and answered further questions in his own behalf.

INTERGOVERNMENTAL REGULATORY RELIEF ACT

Committee on Governmental Affairs: Subcommittee on Intergovernmental Relations held hearings on S. 483, to ensure that the Federal Government assume the full cost of legislating and regulating Federal purposes and mandates, receiving testimony from John Shannon, Executive Director, Advisory Commission on Intergovernmental Relations; James L. Blum, Assistant Director for Budget Analysis, Congressional Budget Office; Mayor James B. McNulty,

Scranton, Pennsylvania, representing the U.S. Conference of Mayors; Maine State Senator Paul Violette, Augusta, representing the National Conference of State Legislatures; and Mayor Wilce Cooke, Benton Harbor, Michigan, representing the National League of Cities.

Hearings continue on Tuesday, May 14.

SALE OF CONRAIL

Committee on the Judiciary: Committee concluded hearings on the proposed sale of the Consolidated Rail Corporation (Conrail) by the Department of Transportation to Norfolk Southern Corporation, and to review antitrust implications of the sale, after receiving testimony from James C. Rooney, Deputy Administrator, Federal Railroad Administration, Department of Transportation; Dennis Ross, Deputy Tax Legislative Counsel, Department of the Treasury; James A. Scahill, Pennsylvania Coal Mining Association, Harrisburg; Glenn Schleede, New England Energy, Incorporated, Westborough, Massachusetts; E. Morgan Massey, A.T. Massey Coal Company, Incorporated, Richmond, Virginia; Robert Edwards, The Early and Daniel Company, Cincinnati, Ohio; George L. Berg, Jr., American Farm Bureau Federation, and Ronald H. Brown, Patton, Boggs and Blow, representing the Committee of Railroad Shippers, both of Washington, D.C.; David Webb, A.E. Staley and Company, Decatur, Illinois; Jerome Butler, Interstate Paper Company, Riceboro, Georgia; William B. Rose, Witco Chemicals Incorporated, and Patrick Falvey, Jr., The Port Authority of New York and New Jersey, Both of New York, New York; Jack E. Hunger, World Shipping, Incorporated, Cleveland, Ohio; John Malone, Philadelphia Port Corporation, Philadelphia, Pennsylvania; and Larry Beldner, South Carolina State Ports Authority, Charleston.

ABORTION FUNDING

Committee on the Judiciary: Subcommittee on the Constitution concluded hearings on S. 522, to prohibit the use of Federal financial assistance to perform abortions except where the life of the mother would be endangered, after receiving testimony from Robert A. Destro, Catholic University of America, and Althea T.L. Simmons, NAACP, both of Washington, D.C.; Norman Dorsen, New York University, New York, New York; and Victor Rosenblum, Northwestern University, Evanston, Illinois.

ARTIFICIAL SWEETENERS

Committee on Labor and Human Resources: Committee concluded hearings on S. 484, to extend for 3 years the moratorium on the ban of the use of the artificial sweetener saccharin, after receiving testimony from Frank E. Young, Commissioner, and Ronald Hart, Director, National Center for Toxicological Research, both of the Food and Drug Administration, and Frederick Trowbridge, National Centers for Disease Control, all of the Department of Health and Human Services; Douglas Arnold, Health and Welfare Canada, Ottawa; Richard Wurtman, Massachusetts Institute of Technology, and Ronald Arky, Mt. Auburn Hospital, both of Cambridge, Massachusetts; Lewis Stegink, University of Iowa, Iowa City; Michael Jacobson, Center for Science in the Public Interest, and Howard Roberts, National Soft Drink Association, both of Washington, D.C.; and Jerry Schoenig, Annapolis, Maryland.

MENTALLY DISABLED INSTITUTIONALIZED PERSONS

Committee on Labor and Human Resources: Subcommittee on the Handicapped continued joint hearings with the Committee on Appropriations' Subcommittee on Labor, Health and Human Services, Education, and Related Agencies on the care and advocacy for mentally disabled persons in institutions, receiving testimony from Vivian Mathis, Recipients Rights Office, Northville, Michigan; Richard Wellwood, Justice in Mental Health Organization, Inc., and Denise Colson, both of East Lansing, Michigan; Mary Tinsley, Volunteer Advocate, Roswell, Georgia; Bruce Goldstein, Bouvier, O'Conner, Cegielski and Levine, and Elena Rose, both of Buffalo, New York; and Yvonne Olenick, Middletown, Connecticut.

Hearings continue tomorrow.

JOINT COMMITTEE ASSIGNMENTS

Committee on Rules and Administration: Committee announced the membership on the part of the Senate to the following Joint Committees:

Joint Committee on Printing

Senators Mathias, Hatfield, Stevens, Ford, and DeConcini.

Joint Committee on the Library

Senators Mathias, Hatfield, Warner, Inouye, and Pell.

House of Representatives

Chamber Action

Bills Introduced: 65 public bills, H.R. 1865–1929 and 16 resolutions, H.J. Res. 223–226, H. Con. Res. 106–112, and H. Res. 120–124 were introduced.

Page 7235

Bills Reported: Reports were filed as follows:

H. Res. 119, providing for the consideration of H.R. 1714, to authorize appropriations to the National Aeronautics and Space Administration for research and development, space flight, control and data communications, construction of facilities, and research and program management (H. Rept. 99–33);

H.R. 1869, to repeal the contemporaneous recordkeeping requirements added by the Tax Reform Act of 1984 (H. Rept. 99–34);

H. Con. Res. 107, to express the sense of the Congress that the President take action to reduce the growing United States merchandise national trade practices of Japan (H. Rept. 99–35); and

H.R. 1866, to phase out the Federal supplemental compensation program (H. Rept. 99–36).

Page 7235

Journal: By a yea-and-nay vote of 243 yeas to 161 nays with 3 voting "present", Roll No. 40, the House approved the Journal of Monday, April 1.

Page 7102

Indiana Election Contest: By a yea-and-nay vote of 241 yeas to 183 nays with 1 voting "present", Roll No. 41, the House agreed to a motion to refer H. Res. 121, to seat Richard D. McIntyre, to the Committee on House Administration.

Page 7118

African Famine Relief Appropriations: By a yea-and-nay vote of 400 yeas to 19 nays, Roll No. 42, the House agreed to the conference report on H.R. 1239, making urgent supplemental appropriations for the fiscal year ending September 30, 1985, for emergency famine relief and recovery in Africa.

Page 7129

House receded from its disagreement and concurred in Senate amendment numbered 13.

House receded from its disagreement and concurred, with amendment, in Senate amendments numbered 2, 6, 8, 9, and 14—clearing the measure for Senate action. Page 7136

Suspensions: House voted to suspend the rules and pass the following measures:

Petrified Forest National Park: H.R. 1185, amended, to amend the Act establishing the Petrified Forest National Park;

Page 7138

Phillip Burton Wilderness: H.R. 1373, amended, to designate the wilderness in the Point Reyes National Seashore in California as the Phillip Burton Wilderness (passed by a yea-and-nay vote of 342 yeas to 69 nays, Roll No. 43);

Page 7139

United States Sentencing Commission: H.R. 1847, to amend title 28, United States Code, with respect to the United States Sentencing Commission;

Page 7145

Rotunda ceremony for Ulysses S. Grant: H. Con. Res. 59, commemorating the one hundredth anniversary of the death of Ulysses S. Grant, the eighteenth President of the United States;

Page 7147

Rotunda ceremony for Holocaust victims: S. Con. Res. 33, authorizing the rotunda of the United States Capitol to be used on April 18, 1985, for a ceremony commemorating the days of remembrance of victims of the Holocaust—clearing the measure;

Page 7148

Federal supplemental compensation: H.R. 1866, to phase out the Federal supplemental compensation program;

Page 7149

Repeal of certain auto recordkeeping requirements: H.R. 1869, to repeal the contemporaneous recordkeeping requirements added by the Tax Reform Act of 1984 (passed by a yea-and-nay vote of 412 yeas to 1 nay, Roll No. 44); and

Page 7155

Concerning unfair trade practices of Japan: H. Con. Res. 107, to express the sense of the Congress that the President take action to reduce the growing United States merchandise trade deficit and that he take action to respond to unfair international trade practices of Japan (agreed to by a yea-and-nay vote of 394 yeas to 19 nays, Roll No. 45).

Page 7165

Biomass Energy and Alcohol Fuels: House passed S. 781, to amend the Biomass Energy and Alcohol Fuels Act of 1980 to clarify the intention of section 221 of the Act—clearing the measure for the President.

Page 7215

Commemorative Resolutions: House passed and cleared for the President the following commemorative resolutions:

World health: S.J. Res. 50, to designate the week of April 1, 1985, through April 7, 1985, as "World Health Week", and to designate April 7, 1985, as "World Health Day";

Page 7216

Weather satellites: S.J. Res. 62, commemorating the twenty-fifth anniversary of United States weather satellites;

Page 7217

Organ donation awareness week: S.J. Res. 35, to authorize and request the President to issue a proclamation designating April 21 through April 27, 1985, as "National Organ Donation Awareness Week"; and

Page 7218

Fair housing month: S.J. Res. 79, to designate April 1985, as "Fair Housing Month".

Page 7218

Quorum Calls—Votes: Six yea-and-nay votes developed during the proceedings of the House and appear on pages 7102, 7129, 7136, 7213, 7214. There were no quorum calls.

Adjournment: Met at noon and adjourned at 9:31 p.m.

Committee Meetings

FARM BILL

Committee on Agriculture: Subcommittee on Cotton, Rice, and Sugar continued hearings to review proposals relating to the 1985 farm bill, with emphasis on the cotton program. Testimony was heard from public witnesses.

Hearings continue tomorrow.

PEANUT PRICE SUPPORT PROGRAM

Committee on Agriculture: Subcommittee on Tobacco and Peanuts held a hearing to consider proposals for including a continued peanut price support program in the 1985 omnibus farm bill. Testimony was heard from Members of Congress; Richard Goldberg, Deputy Assistant Secretary for International Affairs and Commodity Programs, USDA; and public witnesses.

COMMERCE-JUSTICE-STATE-JUDICIARY APPROPRIATIONS

Committee on Appropriations: Subcommittee on Commerce, Justice, State and Judiciary met in executive session to hold a hearing on the Federal Bureau of Investigation. Testimony was heard from William H. Webster, Director, FBI, Department of Justice.

The Subcommittee also held a hearing on the Immigration and Naturalization Service. Testimony was heard from Alan C. Nelson, Commissioner, Immigration and Naturalization Service, Department of Justice.

DEFENSE APPROPRIATIONS

Committee on Appropriations: Subcommittee on Defense met in executive session to hold a hearing on Navy RDT&E and on Air Force Missiles and other procurement. Testimony was heard from Melvyn R. Paisley, Assistant Secretary of the Navy for Research, Engineering and Systems, Department of the Navy; and Thomas E. Cooper, Assistant Secretary of the Air Force for Research, Development and Logistics.

ENERGY AND WATER DEVELOPMENT APPROPRIATIONS

Committee on Appropriations: Subcommittee on Energy and Water Development continued appropriation hearings. Testimony was heard from public witnesses.

Hearings continue tomorrow.

HUD-INDEPENDENT AGENCIES APPROPRIATIONS

Committee on Appropriations: Subcommittee on HUD-Independent Agencies held a hearing on National Aeronautics and Space Administration. Testimony was heard from James M. Beggs, Administrator, NASA.

Hearings continue tomorrow.

INTERIOR APPROPRIATIONS

Committee on Appropriations: Subcommittee on Interior held a hearing on Department of Energy: Conservation. Testimony was heard from Donna Fitzpatrick, Acting Assistant Secretary, Department of Energy.

LABOR-HHS-EDUCATION APPROPRIATIONS

Committee on Appropriations: Subcommittee on Labor-HHS-Education held a hearing on Employment and Training Administration. Testimony was heard from Frank C. Casillas, Assistant Secretary, Department of Labor.

MILITARY CONSTRUCTION APPROPRIATIONS

Committee on Appropriations: Subcommittee on Military Construction held a hearing on European Construction and on NATO Infrastructure Program. Testimony was heard from George W. Bader, Deputy Principal Director, European Policy, Office of the Assistant Secretary (International Security Policy), Department of Defense; and T.J. Loveland, Director, Infrastructure and Logistics, U.S. Mission to NATO.

TRANSPORTATION APPROPRIATIONS

Committee on Appropriations: Subcommittee on Transportation held a hearing on Federal Railroad Administration. Testimony was heard from John H. Riley, Administrator, Federal Railroad Administration, Department of Transportation.

TREASURY-POSTAL SERVICE APPROPRIATIONS

Committee on Appropriations: Subcommittee on Treasury-Postal Service-General Government held a hearing on Executive Office of the President and on National Archives and Records Administration. Testimony was heard from John F.W. Rogers, Assistant to the President for Management and Administration; Director, Office of Administration; and Dr. Robert M. Warner, Archivist of the United States, GSA.

MILITARY RETIREMENT SYSTEM

Committee on Armed Services: Subcommittee on Military Personnel and Compensation held a hearing on military retirement system. Testimony was heard from Gen. Charles A. Gabriel, Chief of Staff of the Air Force; Gen. Paul X. Kelley, Commandant of the Marine Corps; Adm. James D. Watkins, Chief of Naval Operations; and Gen. John A. Wickhan, Jr., Chief of Staff of the Army.

Hearings continue tomorrow.

PHILIPPINE SCOUTS PAY EQUITY ACT

Committee on Armed Services: Subcommittee on Military Personnel and Compensation held a hearing on H.R. 1179, Philippine Scouts Pay Equity Act. Testimony was heard from Representative Panetta; and public witnesses.

DEFENSE AUTHORIZATION

Committee on Armed Services: Subcommittee on Research and Development continued hearings on research, development, test and evaluation portion of the fiscal year 1986 Defense authorization, with emphasis on the technology base portion and the university research portion. Testimony was heard from Col. Donald I. Carter, USAF, Acting Deputy Under Secretary for Research and Engineering Research and Advanced Technology, Department of Defense; and public witnesses.

Hearings continue tomorrow.

CIVIL RIGHTS RESTORATION ACT

Committee on Education and Labor: and the Subcommittee on Civil and Constitutional Rights of the Committee on the Judiciary continued joint hearings on H.R. 700, Civil Rights Restoration Act of 1985. Testimony was heard from the following officials of the U.S. Commission on Civil Rights: Clarence Pendleton, Chairman; and Mary Frances Berry, Commissioner; and public witnesses.

SCHOOL LUNCH AND CHILD NUTRITION AMENDMENTS

Committee on Education and Labor: Subcommittee on Elementary, Secondary, and Vocational Education held a hearing on H.R. 7, School Lunch and Child Nutrition Amendments of 1985. Testimony was heard from Sonia F. Crow, Associate Administrator, Food and Nutrition Service, USDA; and public witnesses.

OVERSIGHT

Committee on Education and Labor: Subcommittee on Health and Safety held an oversight hearing on OSHA. Testimony was heard from Robert Rowland, Assistant Secretary for Occupational Safety and Health, Department of Labor.

OVERSIGHT

Committee on Education and Labor: Subcommittee on Labor-Management Relations held an oversight hearing on the Employee Retirement Income Security Act. Testimony was heard from public witnesses.

Hearings continue tomorrow.

SUPERFUND PROGRAM REAUTHORIZATION

Committee on Energy and Commerce: Subcommittee on Commerce, Transportation and Tourism held a hearing on the reauthorization of the Superfund Program. Testimony was heard from public witnesses.

ESM GOVERNMENT SECURITIES

Committee on Energy and Commerce: Subcommittee on Oversight and Investigations held a hearing regarding the auditing, accounting, business and regulatory practices which led to the financial failure of ESM Government Securities, Inc. Testimony was heard from the following officials of the SEC: Clarence Sampson, Chief Accountant; Daniel Goelzer, General Counsel; and Charles C. Harper, Associate Regional Administrator, Miami Branch Office; and public witnesses.

FINANCIAL CONSOLIDATION

Committee on Energy and Commerce: Subcommittee on Telecommunications, Consumer Protection and Finance held a hearing on Financial Consolidation: The Emerging Regulatory Issues. Testimony was heard from Charles C. Cox, Commissioner, SEC; J. Charles Partee, member, Board of Governors, Federal Reserve System; Norman Raiden, General Counsel, Federal Home Loan Bank Board; and public witnesses.

FOREIGN ASSISTANCE AUTHORIZATION

Committee on Foreign Affairs: Began markup of the fiscal year 1986–87 Foreign Assistance authorization.

Will continue tomorrow.

PRESIDENTIAL LIBRARIES; DRAFT REPORTS

Committee on Government Operations: Ordered reported as amended H.R. 1349, to reduce the cost of operating Presidential libraries.

The Committee also approved the following draft reports: "Unnecessary Firing of Tactical Missiles Demands DOD's Attention"; "The Impact of the Budget Process on Offices of Inspector General"; "GSA's Multiple Award Schedules"; "National Endowment for the Humanities and the Equal Employment Opportunity Commission"; "The Federal Response to the Homeless Crisis"; PMO's Questioning of Nonpartisan State Voter Registration Activities Constitutes a Misuse of the Intergovernmental Personnel Act."

COMMITTEE BUSINESS

Committee on Government Operations: Subcommittee on Commerce, Consumer and Monetary Affairs met to consider pending business.

WORLD OIL OUTLOOK

Committee on Government Operations: Subcommittee on Environment, Energy and Natural Resources concluded hearings to review Long-term world oil outlook. Testimony was heard from Michael Kelley, Deputy Assistant Secretary for Trade Development, Department of Commerce; Seeley Lodwick, Commissioner, U.S. International Trade Commission; R.A. Reinstein, Director, Energy and Chemical Trade Policy, Office of the U.S. Trade Representative; and Jane G. Gravelle, Specialist in Industry Analysis and Finance, Economics Division, Congressional Research Service.

FRAUD IN FEMA

Committee on Government Operations: Subcommittee on Government Activities and Transportation concluded hearings on fraud in Federal Emergency Management Agency's contracting. Testimony was heard from the following officials of FEMA: Louis Guiffrida, Director; and John Thiede, Inspector General.

DRAFT REPORT

Committee on Government Operations: Subcommittee on Intergovernmental Relations and Human Resources approved for full Committee action the following draft report: "The Federal Response to the Homeless Crisis."

COMMITTEE BUSINESS

Committee on House Administration, Subcommittee on Accounts met and approved pending business.

REDUCE EROSION WITHIN CUYAHOGA VALLEY NATIONAL RECREATION AREA

Committee on Interior and Insular Affairs: Subcommittee on National Parks and Recreation held a hearing on H.R. 934, to provide certain authority to reduce erosion within the Cuyahoga Valley National Recreation Area. Testimony was heard from Lew Albert, Superintendent, Cuyahoga National Recreation Area, National Park Service, Department of the Interior and a public witness.

PEARL HARBOR SURVIVORS ASSOCIATION

Committee on the Judiciary: Subcommittee on Administrative Law and Governmental Relations held a hearing on H.R. 1042, (H.R. 1111 and H.R. 1394) to grant a Federal charter to Pearl Harbor Survivors Association. Testimony was heard from Representatives Dwyer of New Jersey, Stangeland, and Courter.

OVERSIGHT

Committee on the Judiciary: Subcommittee on Courts, Civil Liberties and the Administration of Justice held an oversight hearing on Executive Office of the U.S. Attorneys and on the Federal Judicial Center. Testimony was heard from William P. Tyson, Director, Executive Office for U.S. Attorneys, Department of Justice; and A. Leo Levin, Director, Federal Judiciary Center.

COASTAL ZONE MANAGEMENT REAUTHORIZATION

Committee on Merchant Marine and Fisheries: Subcommittee on Oceanography held a hearing on the following bills: H.R. 1234, Coastal Zone Management Reauthorization Act of 1985; and H.R. 1445, Coastal Zone Management Amendments of 1985. Testimony was heard from Representative Panetta; from the following officials of the NOAA, Department of Commerce: Nancy Foster, Chief of the Sanctuary Programs Division; and Peter Tweedt, Director, Office of Oceans and Coastal Resource Management; and public witnesses.

SUPPLEMENTAL CIVIL SERVICE RETIREMENT SYSTEM

Committee on Post Office and Civil Service: Held a hearing on the design of a supplemental Civil Service Retirement System. Testimony was heard from Donald J. Devine, Director, Office of Personnel Management; Charles A. Bowsher, Comptroller General, GSA; and public witnesses.

Hearings continue tomorrow.

NASA AUTHORIZATION

Committee on Rules: Granted an open rule providing one hour of debate on H.R. 1714, National Aeronautics and Space Administration Authorization Act, 1986. Testimony was heard from Representative Nelson of Florida.

DEPARTMENT OF ENERGY AUTHORIZATION

Committee on Science and Technology: Ordered reported as amended the following bills: H.R. 1798, to authorize appropriations to the Department of Energy for civilian research and development programs for fiscal years 1986, 1987, and 1988; and H.R. 1799, to authorize appropriations to the Department of Energy for civilian energy programs for fiscal years 1986, 1987, and 1988.

CONTROLLED IMPACT DEMONSTRATION

Committee on Science and Technology: Subcommittee on Transportation, Aviation and Materials held a hearing on Controlled Impact Demonstration. Testimony was heard from Donald D. Engen, Administrator, FAA, Department of Transportation; Dr. John Martin, Associate Administrator, Office of Aeronautics and Space Technology, NASA; and a public witness.

FEDERAL SUPPLEMENTAL COMPENSATION PROGRAM: AUTOMOBILE RECORDKEEPING REQUIREMENTS; UNFAIR TRADE PRACTICES BY JAPAN

Committee on Ways and Means: Ordered reported the following measures: H.R. 1866, to phase out the Federal Supplemental Compensation Program; H.R. 1869, to repeal the contemporaneous recordkeeping requirements added by the Tax Reform Act of 1984; and H. Con. Res. 107, to express the sense of Congress that the President take action to reduce the growing U.S. merchandise trade deficit and that he take action to respond to unfair international trade practices of Japan.

TAX ASPECTS OF ACQUISITIONS AND MERGERS

Committee on Ways and Means: Subcommittee on Oversight and Subcommittee on Select Revenue Measures continued joint hearings on tax aspects of acquisitions and mergers. Testimony was heard from public witnesses.

Hearings continue April 16.

U.S. MILITARY LIAISON MISSION

Permanent Select Committee on Intelligence: Subcommittee on Oversight and Evaluation met in executive session to hold a hearing on U.S. Military Liaison Mission. Testimony was heard from department witnesses.

NATIONAL FOREIGN INTELLIGENCE PROGRAM BUDGET

Permanent Select Committee on Intelligence. Subcommittee on Program and Budget Authorization met in executive session to continue to hold hearings on National Foreign Intelligence Program Budget. Testimony was heard from department witnesses. Hearings continue tomorrow.

Joint Meeting

NAVY SHIPBUILDING

Joint Economic Committee: Subcommittee on International Trade, Finance, and Security Economics held joint hearings with the Committee on the Judiciary's Subcommittee on Administrative Practice and Procedure to examine findings of a study on Navy shipbuilding at General Dynamics, focusing on contract performance on construction of attack submarines, receiving testimony from Edward Hidalgo, former Secretary of the Navy.

Hearings were recessed subject to call.

Wednesday, April 3, 1985

Senate

Chamber Action

Routine Proceedings, pages 7252–7435

Measures Introduced: Forty-four bills and nineteen resolutions were introduced, as follows: S. 842–885, S.J. Res. 102–105, S. Con. Res. 38, and S. Res. 117–130.

Page 7341

Measures Reported: Reports were made as follows:

S. Res. 30, to authorize the printing, for committee use, of the report entitled "Developments in Aging: 1984". (S. Rept. No. 99–24)

S. Res. 117, to pay a gratuity to Maureen S. McRoy.

S. Res. 118, to pay a gratuity to Victor Natali, Lena Bardelli; Mafalda Revetta, Americo Natali, Edith Serra, Elmo Natali, and Elsie Del Mastro.

S. Res. 119, to pay a gratuity to Ray K. Larkin.

S. Res. 120, to pay a gratuity to Andre Whitney.

S. Res. 121, to pay a gratuity to Bonita B. Bass.

S. Res. 122, to pay a gratuity to Aquilla H. Ross.

S. Res. 123, to pay a gratuity to Alene J. Ayers.

S. Res. 124, to pay a gratuity to Albert C. Johnson, Earl M. Johnson, Stephen Leslie Johnson, Christy Johnson Maguschak, and Paula Johnson Mithatek.

S. Res. 125, authorizing expenditures by the Committee on Rules and Administration.

S. Res. 126, providing for members on the part of the Senate of the Joint Committee on Printing and the Joint Committee of Congress on the Library.

S. Res. 127, authorizing expenditures by the Select Committee on Indian Affairs for inquiries and investigations. Referred to the Committee on Rules and Administration.

S.J. Res. 47, designating the week beginning November 10, 1985, as "National Women Veterans Recognition Week".

S.J. Res. 52, to designate the month of April 1985 as "National School Library Month".

S.J. Res. 63, to designate the week of April 21–27, 1985, as "National DES Awareness Week".

S.J. Res. 67, to designate the week of October 6–12, 1985, as "Mental Illness Awareness Week".

S.J. Res. 90, commemorating the 75th Anniversary of the Boy Scouts of America.

S.J. Res. 94, to designate the week beginning May 12, 1985, as "National Digestive Diseases Awareness Week".

Special Report entitled "Legislative and Oversight Activities During the 98th Congress, Committee on Small Business". (S. Rept. No. 99–25)

Page 7340

MEASURES PASSED:

Cocopah Indian Trust Lands: Senate passed H.R. 730, declaring that the United States holds in trust for the Cocopah Indian Tribe of Arizona certain land in Yuma County, Arizona.

Page 7429

United States Sentencing Commission: Senate passed H.R. 1847, amending title 28, United States Code, with respect to the United States Sentencing Commission.

Page 7429

Authorizing Production of Documents: Senate agreed to S. Res. 128, authorizing the Chairman and Ranking Minority Member of the Permanent Subcommittee on Investigations, acting jointly to provide to law enforcement authorities records of the subcommittee relating to its investigation of the Hotel Employees and Restaurant Employees International Union.

Page 7434

Authorizing Printing: Senate agreed to S. Res. 129, authorizing the printing of a compilation entitled "Majority and Minority Leaders of the Senate" as a Senate document.

Page 7434

Adjournment Resolution: Senate agreed to S. Con. Res. 38, providing for an adjournment of the Senate and the House of Representatives from Wednesday, April 3, or Thursday, April 4, until Monday, April 15, 1985.

Page 7435

Export Administration Act Extension: Senate passed S. 883, extending the Export Administration Act of 1979 until June 15, 1985.

Page 7337

Automobile Recordkeeping Requirements: By 92 yeas to 1 nay (Vote No. 25), Senate passed H.R. 1869, to repeal the contemporaneous recordkeeping requirements added to the Tax Reform Act of 1984, after taking action on amendments proposed thereto, as follows: Page 7295

Adopted:

(1) Packwood Amendment No. 23, in the nature of a substitute.

Page 7296

(2) By 51 yeas to 42 nays (Vote No. 23), Wallop Amendment No. 26 (to Amendment No. 23), of a perfecting nature.

Page 7300

Rejected:

By 46 yeas to 47 nays (Vote No. 24), Metzenbaum Amendment No. 25 (to Amendment No. 23), of a perfecting nature, to express the sense of the Congress concerning certain air transportation fringe benefit regulations.

Page 7298

Senate insisted on its amendments, requested a conference with the House thereon, and appointed as conferees Senators Packwood, Dole, Roth, Danforth, Long, Bentsen, and Matsunaga.

Page 7320

Federal Supplemental Compensation: By unanimous vote of 94 yeas (Vote No. 28), Senate passed H.R. 1866, to phase out the Federal supplemental compensation program, after rejecting the following amendments proposed thereto: Page 7321

(1) By 34 yeas to 58 nays (Vote No. 26), Specter Amendment No. 27, in the nature of a substitute.

Page 7322

(2) By 32 yeas to 62 nays (Vote No. 27), Levin Amendment No. 28, to allow States the option of a 5 percent trigger for extended benefits.

Page 7325

Withdrawn:

Hart Amendment No. 29, to require a study relating to alternative uses of unemployment compensation.

Page 7327

Condemning Apartheid in South Africa: By 89 yeas to 4 nays, 1 voting present (Vote No. 29), Senate passed S.J. Res. 96, condemning the violence of apartheid in South Africa and requesting an investigation by the Secretary of State.

Page 7333

Authority for Committees: All committees were authorized to file reports during the adjournment of the Senate on Wednesday, April 10, from 9 a.m. until 3 p.m.

Page 7435

Appointment by the Vice President: The Presiding Officer, on behalf of the Vice President, pursuant to Executive Order 12131, signed by the President on May 4, 1979, as extended, appointed Senator Pressler to the President's Export Council.

Page 7321

Message From the President: Senate received the following message from the President of the United States:

Transmitting a classified report on U.S. support for the democratic resistance movement in Nicaragua; which was referred to the Committee on Appropriations. (PM–34)

Page 7338

Nomination Received: Senate received the following nomination:

Charles A. Gillespie, Jr., of California, to be Ambassador to the Republic of Colombia.

Page 7435

Nominations Confirmed: Senate confirmed the following nominations:

Donna M. Alvarado, of Virginia, to be Director of the ACTION Agency.

Faith R. Whittlesey, of Pennsylvania, to be Ambassador to Switzerland.

Thomas M. Aquilino, Jr., of New York, to be a Judge of the United States Court of International Trade.

Frank H. Easterbrook, of Illinois, to be United States Circuit Judge for the Seventh Circuit.

James F. Holderman, Jr., of Illinois, to be United States District Judge for the Northern District of Illinois.

Melvin T. Brunetti, of Nevada, to be United States Circuit Judge for the Ninth Circuit.

Howell Cobb, to be United States District Judge for the Eastern District of Texas.

Edith H. Jones, of Texas, to be United States Circuit Judge for the Fifth Circuit.

George La Plata, to be United States District Judge for the Eastern District of Michigan.

Ronald E. Meredith, to be United States District Judge for the Western District of Kentucky.

Alice N. Batchelder, to be United States District Judge for the Northern District of Ohio.

Herman J. Weber, to be United States District Judge for the Southern District of Ohio.

Carol Los Mansmann, of Pennsylvania, to be United States Circuit Judge for the Third Circuit.

J. Thomas Greene, to be United States District Judge for the District of Utah.

Carolyn R. Dimmick, to be United States District Judge for the Western District of Washington.

Mark L. Wolf, to be United States District Judge for the District of Massachusetts.

William G. Young, to be United States District Judge for the District of Massachusetts.

Ann C. Williams, to be United States District Judge for the Northern District of Illinois.

Walter K. Stapleton, of Delaware, to be United States Circuit Judge for the Third Circuit.

Charles C. Lovell, to be United States District Judge for the District of Montana.

Routine list of nominations in the Coast Guard.

Page 7435

Messages From the President: Page 7338

Messages From the House: Page 7339

Measures Referred: Page 7338

Measures Ordered Held at Desk: Page 7339

Measures Ordered Placed on Calendar: Page 7339

Executive Reports: Page 7340

Communications: Page 7339

Statements on Introduced Bills: Page 7342

Additional Cosponsors: Page 7385

Amendments Submitted: Page 7389

Notices of Hearings: Page 7390

Committee Authority To Meet: Page 7390

Additional Statements: Page 7391

Record Votes: Seven record votes were taken today. (Total—29)

Pages 7304, 7310, 7319, 7325, 7327, 7333, 7337

Recess: Senate convened at 11 a.m., and recessed at 7:40 p.m., until 12 noon, on Thursday, April 4, 1985. (For Senate's program, see the remarks of Senator Dole in today's Record on page 7434.)

Committee Meetings

FARM BILL

Committee on Agriculture, Nutrition, and Forestry: Committee continued hearings on S. 501, and S. 616, bills to expand export markets for United States agricultural commodities, provide price and income protection for farmers, assure consumers an abundance of food and fiber at reasonable prices, and continue low-income food assistance programs, focusing on commodity assistance for the peanut industry, receiving testimony from Senator Mattingly; Norfleet L. Sugg, North Carolina Peanut Growers Association, Inc., Rocky Mount; James Earl Mobley, Alabama Peanut Producers Association, Dothan; Russell Schools, Virginia Peanut Producers Association, Capron; Ross Wilson, Southwestern Peanut Producers Association, Gorman, Texas; Jimmy Curry, Georgia Peanut Producers Association, Shellman; Robert L. Nash, Georgia Farm Bureau, The Rock, representing the American Farm Bureau Federation; Evans Plowden, Southeastern Peanut Association, Albany, Georgia; J.O. Jackson, Western Peanut Grower's Association, Seminole, Texas; Syd Reagan, Southwestern Peanut Shellers Association, Dallas, Texas; A.L. Phillips, Virginia American Agriculture Movement, Yale, Virginia; Ross Bowen, representing the Southeastern Peanut Warehousemen's Association of Georgia, Lyons; William C. Wampler, American Peanut Product Manufacturers, Inc., Washington, D.C; Merrill J. Bateman, MJB Consultants, Inc., Provo, Utah; Richard T. O'Connell, Chocolate Manufacturers Association, McLean, Virginia; Marty Palmer, Palmer Candy Company, Sioux City, Iowa, representing the National Confectioners Association; and Larry J. Pryor, Lance, Inc., Charlotte, North Carolina, representing the Peanut Butter and Nut Processors Association.

Hearings continue tomorrow.

APPROPRIATIONS—STATE/USIA

Committee on Appropriations: Subcommittee on Commerce, Justice, State, the Judiciary, and Related Agencies held hearings on proposed budget esti-

mates for fiscal year 1986, receiving testimony in behalf of funds for their respective activities from George Shultz, Secretary of State; and Charles Z. Wick, Director, U.S. Information Agency.

Subcommittee will meet again tomorrow.

APPROPRIATIONS—DEPARTMENT OF DEFENSE

Committee on Appropriations: Subcommittee on Defense continued hearings on proposed budget estimates for fiscal year 1986 for certain defense programs, focusing on defense manpower programs, receiving testimony from Lawrence J. Korb, Assistant Secretary of Defense for Manpower.

Subcommittee will meet again on Tuesday, April 16.

APPROPRIATIONS—FAA

Committee on Appropriations: Subcommittee on Transportation and Related Agencies held hearings on proposed budget estimates for fiscal year 1986 for the Federal Aviation Administration, receiving testimony from Donald Engen, Administrator, FAA.

Subcommittee will meet again tomorrow.

APPROPRIATIONS—TREASURY

Committee on Appropriations: Subcommittee on the Treasury, Postal Service, and General Government held hearings on proposed budget estimates for fiscal year 1986 for the Department of the Treasury, receiving testimony in behalf of funds for their respective activities from John Walker, Assistant Secretary of the Treasury for Enforcement; Charles Rinkevich, Director, Federal Law Enforcement Training Center; John Simpson, Director, U.S. Secret Service; and Stephen Higgins, Director, Bureau of Alcohol, Tobacco and Firearms.

Subcommittee will meet again on Wednesday, April 17.

AUTHORIZATIONS—DEPARTMENT OF DEFENSE

Committee on Armed Services: Committee continued closed markup of S. 674, authorizing funds for fiscal year 1986 for the Department of Defense, but did not complete action thereon, and will meet again tomorrow.

MERGERS AND ACQUISITIONS

Committee on Banking, Housing, and Urban Affairs: Subcommittee on Securities held hearings to examine corporate takeovers, focusing on securities, financing and other aspects of mergers and acquisitions, receiving testimony from Martin Lipton, Wachtell, Lipton, Rosen, and Katz, and Louis Lowenstein, Columbia Law School, both of New York, New York; Parker G. Montgomery, CooperVision, Inc., Menlo Park, California; Claude S. Brinegar, Union Oil Company of California, Los Angeles; and Michael Bradley, University of Michigan, Ann Arbor.

Hearings continue tomorrow.

AUTHORIZATIONS—NASA

Committee on Commerce, Science, and Transportation: Subcommittee on Science, Technology, and Space resumed hearings on proposed legislation authorizing funds for fiscal year 1986 for the National Aeronautics and Space Administration, focusing on the proposed development of a permanently manned space station, receiving testimony for Philip E. Culbertson, Associate Administrator for Space Station, Aaron Cohen, Lyndon Baines Johnson Space Center, both of the National Aeronautics and Space Administration; Ian Pryke, European Space Agency, Washington, D.C.; and Peter M. Banks, Stanford University, Stanford, California.

Hearings continue tomorrow.

ENVIRONMENTAL INSURANCE ISSUES

Committee on Environment and Public Works: Committee concluded hearings on the availability of environmental impairment insurance and its relation to the implementation of the Comprehensive Environmental Response, Compensation, and Liability Act (Superfund) (P.L. 96–510), and the Resource Conservation Recovery Act (P.L. 98–616), after receiving testimony from F. Henry Habicht II, Assistant Attorney General, Land and Natural Resources Division, Department of Justice; Gene A. Lucero, Director, Office of Waste Programs Enforcement, Environmental Protection Agency; Thomas C. Jorling, Center for Environmental Studies, Williams College, Williamstown, Massachusetts; T. Lawrence Jones, George Bernstein, Dennis Connolley, and Richard Schmalz, all of the American Insurance Association, New York, New York; Chip Neumeyer, Amaral and Neumeyer, Inc., McKees Rocks, Pennsylvania; Max Clay, The Planning Corporation, Vienna, Virginia; James W. Poirot, CH2M Hill, Denver, Colorado; Stephen C. Zimmer, SYSTECH, Xenia, Ohio; Wheeler Hess, Travelers Insurance Companies, Hartford, Connecticut; Byron Farrell, Helmcamp Construction Company, Wood River, Illinois, on behalf of the Associated General Contractors of America; and Bruce Parker, National Solid Waste Management Association, and John Butler III, Putnam, Hayes, Bartlett, Inc., both of Washington, D.C.

AUTHORIZATIONS—CUSTOMS SERVICE/ ITC/TRADE REPRESENTATIVE

Committee on Finance: Subcommittee on International Trade concluded hearings on proposed legislation authorizing funds for the U.S. Customs Service, International Trade Commission, and the Office of the U.S. Trade Representative, after receiving testimony from William von Raab, Commissioner of Customs, and Alfred R. DeAngelus, Deputy Commissioner, both of the U.S. Customs Service, Department of the Treasury; David Rohr, Commissioner, and Richard Arnold, Director of Finance and Budget, both of the U.S. International Trade Commission; Dennis E. Whitfield, Assistant U.S. Trade Representative for Administration, and John P. Giacomini, Director, Office of Management, both of the Office of the U.S. Trade Representative; W. Henry Parsons and Robert J. Leo, both representing the American Association of Exporters and Importers, New York, New York; Thomas N. Teofilo, The Los Angeles Alliance for Equitable Customs Staffing, Los Angeles, California; William M. Methenitis and Kipp Burnett, both on behalf of the North Texas Commission, Dallas; Kenneth A. Kumm, The Joint Industry Group, Robert M. Tobias and Paul E. Suplizio, both of The National Treasury Employees Union, Peter B. Mulloney, on behalf of the American Iron and Steel Institute, and William J. Pendleton, Carpenter Technology Corporation, all of Washington, D.C.; and James Mooring, Houston Customshouse and Freight Forwarders Association, Ted Thorjussen, West Gulf Maritime Association, Richard Leech, Board of Houston, Frank Ward, Houston Chamber of Commerce, and Alexander Arroyos, Dynamic Ocean Services International, Inc., all of Houston, Texas.

NOMINATION

Committee on Governmental Affairs: Committee concluded hearings on the nomination of Donald J. Devine, of Maryland, to be Director of the Office of Personnel Management, after receiving testimony from Representative Frank; Glenn Stahl, Federal Executive and Professional Association, G. Jerry Shaw, Senior Executives Association, Robert M. Tobias, National Treasury Employees Union, James Peirce, National Federation of Federal Employees, and Kenneth T. Blaylock, American Federation of Government Employees, all of Washington, D.C.

NOMINATIONS

Committee on Governmental Affairs: Committee concluded hearings on the nominations of Henrietta F. Guiton, of California, to be a Commissioner of the Postal Rate Commission, and John N. Griesemer, of Missouri, to be a Governor of the U.S. Postal Service, after the nominees testified and answered questions in their own behalf. Mr. Griesemer was introduced by Representative Taylor.

BUSINESS MEETING

Committee on the Judiciary: Committee ordered favorably reported the following business items:

The nominations of Melvin T. Brunetti, of Nevada, to be U.S. Circuit Judge for the Ninth Circuit, Frank H. Easterbrook, of Illinois, to be U.S. Circuit Judge for the Seventh Circuit, Edith H. Jones, of Texas, to be U.S. Circuit Judge for the Fifth Circuit, Carol Los Mansmann, of Pennsylvania, to be U.S. Circuit Judge for the Third Circuit, Walter K. Stapleton, of Delaware, to be U.S. Circuit Judge for the Third Circuit, Alice M. Batchelder, to be U.S. District Judge for the Northern District of Ohio, Howell Cobb, to be U.S. District Judge for the Eastern District of Texas, Carolyn R. Dimmick, to be U.S. District Judge for the Western District of Washington, R. Allan Edgar, to be U.S. District Judge for the Eastern District of Tennessee, J. Thomas Greene, to be U.S. District Judge for the District of Utah, James F. Holderman, Jr., to be U.S. District Judge for the Northern District of Illinois, George La Plata, to be U.S. District Judge for the Eastern District of Michigan, Charles C. Lovell, to be U.S. District Judge for the District of Montana, Ronald E. Meredith, to be U.S. District Judge for the Western District of Kentucky, Herman J. Weber, to be U.S. District Judge for the Southern District of Ohio, Ann C. Williams, to be U.S. District Judge for the Northern District of Illinois, Mark L. Wolf, to be U.S. District Judge for the District of Massachusetts, William G. Young, to be U.S. District Judge for the District of Massachusetts, and Thomas J. Aquilino, Jr., of New York, to be a Judge of the United States Court of International Trade;

S.J. Res. 47, to designate the week beginning November 10, 1985, as "National Women Veterans Recognition Week";

S.J. Res. 52, to designate the month of April 1985 as "National School Library Month";

S.J. Res. 63, to designate the week of April 21–27, 1985, as "National DES Awareness Week";

S.J. Res. 67, to designate the week of October 6–12, 1985, as "Mental Illness Awareness Week";

S.J. Res. 90, to commemorate the 75th Anniversary of the Boy Scouts of America; and

S.J. Res. 94, to designate the week of May 12, 1985, as "National Digestive Diseases Awareness Week".

Prior to this action, the committee concluded hearings on the nominations of Messrs. Stapleton and Lovell, listed above, after the nominees testified and answered questions in their own behalf. Mr. Stapleton was introduced by Senators Roth and Biden, and Mr. Lovell was introduced by Senator Baucus and Representative Marlenee.

AUTHORIZATIONS—FEDERAL BUREAU OF INVESTIGATION

Committee on the Judiciary: Subcommittee on Security and Terrorism held hearings on proposed legislation authorizing funds for the Federal Bureau of Investi-

gation, Department of Justice, and to discuss the FBI's accomplishments, during 1984 and what will be required to meet future needs and goals, receiving testimony from William H. Webster, Director, Federal Bureau of Investigation, Department of Justice.

Closed hearings continue on Wednesday, April 17.

NOMINATION/COMMITTEE RULES

Committee on Labor and Human Resources: Committee approved for reporting the nomination of Donna M. Alvarado, of Virginia, to be Director of the ACTION Agency.

Also, the committee adopted its rules of procedure for the 99th Congress.

COMMITTEE BUDGET

Committee on Labor and Human Resources: On Monday, April 1, the committee approved for reporting an original resolution (S. Res. 116) requesting $4,996,000 in operating expenses for the committee for 1985.

MENTALLY DISABLED INSTITUTIONALIZED PERSONS

Committee on Labor and Human Resources: Subcommittee on the Handicapped concluded joint hearings with the Committee on Appropriations' Subcommittee on Labor, Health and Human Services, Education, and Related Agencies on the care and advocacy for mentally disabled persons in institutions, after receiving testimony from Helen Lopez, New Mexico State Hospital, Charles Zdravesky, KUNM Radio, and Elizabeth Merilatt, all of Albuquerque, New Mexico; Milton Baker, Syracuse Developmental Center, and Michael Kennedy, The Center on Human Policy, Syracuse University, both of Syracuse, New York; Steve Schwartz, Massachusetts Office of Public Representation, Northampton; David Sine, New England Health Care Employees Union, New Haven, Connecticut; Thomas Deiker, New Mexico State Hospital, Las Vegas; Sue Davis, Berks County Mental Health Association, Reading, Pennsylvania; and Robert Bruggaman, Alexandria, Virginia.

House of Representatives

Chamber Action

Bills Introduced: 51 public bills, H.R. 1930–1980; 2 private bills, H.R. 1981–1982; and 8 resolutions, H.J. Res. 227–232, H. Con. Res. 113, and H. Res. 125 were introduced. Page 7494

Bill Reported: One report was filed as follows: H.R. 1088, to impose quantitative limitations on the importation of Canadian softwood for a five-year period, and to require an investigation, report, and recommendations on the management of the National Forest System, amended (H. Rept. 99–37). Page 7494

Journal: By a yea-and-nay vote of 246 yeas to 155 nays with 3 voting "present", Roll No. 46, the House approved the Journal of Tuesday, April 2. Page 7436

Subcommittee To Sit: Subcommittee on Administrative Law and Governmental Relations of the Committee on the Judiciary received permission to sit today during proceedings of the House under the 5-minute rule. Page 7437

NASA Authorization: By a recorded vote of 395 ayes to 3 noes, Roll No. 51, the House passed H.R. 1714, to authorize appropriations to the National Aeronautics and Space Administration for research and development, space flight, control and data communications, construction of facilities, and research and program communications, construction of facilities, and research and program management. Page 7443

On a demand for a separate vote, agreed to an amendment that reduces the total NASA authorization level to $7.51 billion (agreed to by a recorded vote of 369 ayes to 36 noes, Roll No. 50). This amendment was agreed to earlier in the Committee of the Whole by a voice vote, after rejecting an amendment that sought to exclude commercial space development activities from reductions. Page 7471

Agreed To:

The committee amendments;

An amendment, as amended by a substitute (substitute agreed to by a recorded vote of 288 ayes to 127 noes, Roll No. 48), that reduces the research and program management authorization by $45 million; and Page 7465

An amendment that changes the shuttle pricing policy for commercial and foreign users (agreed to by a recorded vote of 206 ayes to 201 noes, Roll No. 49). Page 7473

H. Res. 119, the rule under which the bill was considered, was agreed to earlier by a voice vote. Page 7443

Presidential Message—Nicaragua: Received and read a message from the President wherein he transmits a classified report on United States support for the democratic resistance movement in Nicaragua—referred to the Committee on Appropriations. Page 7478

Quorum Calls—Votes: One quorum call, one yea-and-any vote, and four recorded votes developed during the proceedings of the House today and appear on pages 7436, 7467, 7468, 7476, 7477.

Adjournment: Met at 3 p.m. and adjourned at 9:20 p.m.

Committee Meetings

FARM BILL

Committee on Agriculture: Subcommittee on Cotton, Rice, and Sugar concluded hearings to review proposals relating to the 1985 farm bill, with emphasis on the sugar program. Testimony was heard from Members of Congress; and public witnesses.

QUARANTINE OF SWINE

Committee on Agriculture: Subcommittee on Livestock, Dairy, and Poultry held a hearing on H.R. 1084, to amend the act of August 30, 1890, to provide for a quarantine of swine and swine products imported from Canada so long as Canada quarantines swine imported from the United States. Testimony was heard from Alan Holmer, Deputy Assistant Secretary for Import Administration, Department of Commerce; and public witnesses.

COMMERCE, JUSTICE, STATE AND JUDICIARY APPROPRIATIONS

Committee on Appropriations: Subcommittee on Commerce, Justice, State and Judiciary continued appropriations hearings. Testimony was heard from public witnesses.

DEFENSE APPROPRIATIONS

Committee on Appropriations: Subcommittee on Defense met in executive session to hold a hearing on Intelligence. Testimony was heard from departmental witnesses.

ENERGY AND WATER DEVELOPMENT APPROPRIATIONS

Committee on Appropriations: Subcommittee on Energy and Water Development continued appropriation hearings. Testimony was heard from public witnesses.

FOREIGN OPERATIONS APPROPRIATIONS

Committee on Appropriations: Subcommittee on Foreign Operations held a hearing on Economic Situation in Israel. Testimony was heard from William Schneider, Jr., Under Secretary for Security Assistance, Science and Technology, Department of State; and David Mulford, Assistant Secretary for International Affairs, Department of the Treasury.

The Subcommittee also held a hearing on Near and Middle East. Testimony was heard from Richard W. Murphy, Assistant Secretary for Near Eastern and South Asian Affairs, Department of State; and Bradshaw Langmaid, Jr., Deputy Assistant Administrator for Near East, AID.

HUD-INDEPENDENT AGENCIES APPROPRIATIONS

Committee on Appropriations: Subcommittee on HUD-Independent Agencies concluded hearings on National Aeronautics and Space Administration. Testimony was heard from James M. Beggs, Administrator, NASA.

INTERIOR APPROPRIATIONS

Committee on Appropriations: Subcommittee on Interior held a hearing on Indian Programs. Testimony was heard from public witnesses.

Hearings continue tomorrow.

LABOR-HHS-EDUCATION APPROPRIATIONS

Committee on Appropriations: Subcommittee on Labor-HHS-Education held a hearing on Occupational Safety and Health Administration. Testimony was heard from Robert Rowland, Assistant Secretary for Occupational Safety and Health, Department of Labor.

MILITARY CONSTRUCTION APPROPRIATIONS

Committee on Appropriations: Subcommittee on Military Construction continued appropriations hearings. Testimony was heard from public witnesses.

TRANSPORTATION APPROPRIATIONS

Committee on Appropriations: Subcommittee on Transportation, held a hearing on AMTRAK. Testimony was heard from W. Graham Claytor, Jr., Chairman, Board of Directors, National Railroad Passenger Corporation

TREASURY-POSTAL SERVICE APPROPRIATIONS

Committee on Appropriations: Subcommittee on Treasury-Postal Service-General Government held a hearing on Executive Office of the President. Testimony was heard from Manus Fish, National Park Service, Department of the Interior.

MILITARY CONSTRUCTION AUTHORIZATION ACT

Committee on Armed Services: Subcommittee on Military Installations and Facilities held a hearing on H.R. 1409, Military Construction Authorization Act, 1986. Testimony was heard from Dr. William Mayer, Assistant Secretary for Health Affairs, Department of Defense; Maj. Gen. Edward J. Hcycke, Deputy Surgeon General, Department of the Army; Rear Adm. Robert C. Elliott, Deputy Director, Naval Medicine, Department of the Navy; and Lt. Gen. Max B. Braillar, Surgeon General, Department of the Air Force.

MILITARY RETIREMENT SYSTEM

Committee on Armed Services: Subcommittee on Military Personnel and Compensation concluded hearings on military retirement system. Testimony was heard from public witnesses.

CORE LOGISTICS FUNCTIONS

Committee on Armed Services: Subcommittee of Readiness held a hearing on Secretary of Defense's report to Congress on core logistics functions pursuant to Section 307 of the 1985 Department of Defense Authorization Act. Testimony was heard from Lawrence J. Korb, Assistant Secretary for Manpower, Installations and Logistics, Department of Defense.

DEFENSE AUTHORIZATION

Committee on Armed Services: Subcommittee on Research and Development continued hearings on research, development, test and evaluation portion of the fiscal year 1986 Defense authorization, with emphasis on the Air Force portion. Testimony was heard from Representative Thomas of California; and from the following officials of the Department of the Air Force: Thomas E. Cooper, Assistant Secretary for Research, Development and Logistics; and Lt. Gen. Robert D. Russ, Deputy Chief of Staff for Research, Development and Acquisition.

Hearings continue tomorrow.

FIRST NATIONAL BANK OF BOSTON

Committee on Banking and Urban Affairs: Subcommittee on Financial Institutions Supervision, Regulation and Insurance held a hearing on the First National Bank of Boston. Testimony was heard from Robert Stankey, Adviser, Office of Enforcement and Operations, Department of the Treasury; and public witnesses.

Hearings continue tomorrow.

OVERSIGHT

Committee on Education and Labor: Subcommittee on Labor-Management Relations continued oversight hearings on the Employee Retirement Income Security Act. Testimony was heard from public witnesses.

HANDICAPPED CHILDREN'S PROTECTION ACT; GRANDPARENTS' VISITATION RIGHTS

Committee on Education and Labor: Subcommittee on Select Education approved for full Committee action the following measures: H.R. 1523, amended, Handicapped Children's Protection Act of 1985; and H. Con. Res. 67, expressing the sense of the Congress that a uniform State act should be developed and adopted which provides grandparents with adequate rights to petition State courts for privileges to visit their grandchildren following the dissolution (because of divorce, separation, or death) of the marriage of such grandchildren's parents.

RAILROAD UNEMPLOYMENT INSURANCE

Committee on Energy and Commerce: Subcommittee on Commerce, Transportation and Tourism held a hearing on the Administration's proposal on Railroad Unemployment Insurance. Testimony was heard from public witnesses.

MEDICARE AND MEDICAID SUPPORT FOR MEDICAL EDUCATION

Committee on Energy and Commerce: Subcommittee on Health and the Environment held a hearing on Medicare and Medicaid support for medical education. Testimony was heard from the following officials of the Department of Health and Human Services: Dr. Henry R. Desmarais, Director, Bureau of Eligibility, Reimbursement and Coverage, Health Care Financing Administration; and Dr. Robert Graham, Administrator, Health Resources and Services Administration; and public witnesses.

INTERNATIONAL SATELLITE ISSUES

Committee on Energy and Commerce: Subcommittee on Telecommunications, Consumer Protection and Finance held a hearing on International Satellite issues: The Roles of the Executive Branch and FCC. Testimony was heard from Mark S. Fowler, Chairman, FCC; William Schneider, Under Secretary for Security Assistance, Science and Technology, Department of State; and David Markey, Assistant Secretary, Department of Commerce.

NATIONAL TELECOMMUNICATIONS AND INFORMATION OVERSIGHT AND REAUTHORIZATION

Committee on Energy and Commerce: Subcommittee on Telecommunications, Consumer Protection and Finance held an oversight and reauthorization hearing on the National Telecommunications and Information Administration. Testimony was heard from David J. Markey, Assistant Secretary, Department of Commerce.

FOREIGN ASSISTANCE AUTHORIZATION

Committee on Foreign Affairs: Continued markup of the fiscal year 1986–87 Foreign Assistance authorization.

Will continue tomorrow.

OHIO DEPOSIT INSURANCE CRISIS

Committee on Government Operations: Subcommittee on Commerce, Consumer, and Monetary Affairs held a hearing on Ohio Deposit Insurance Crisis and the collapse of ESM Government Securities, Inc. Testimony was heard from Edwin J. Gray, Chairman, Federal Home Loan Bank Board; Preston Martin, Vice Chairman, Board of Governors, Federal Reserve System; H. Joe Selby, Senior Deputy Comptroller of the Currency, Department of the Treasury; John S.R. Shad, Chairman, SEC; and public witnesses.

PROPOSED ELIMINATION OF THE GENERAL REVENUE SHARING PROGRAM

Committee on Government Operations: Subcommittee on Intergovernmental Relations and Human Resources held a hearing to examine the impact of President Reagan's proposed elimination of the general revenue sharing program of fiscal year 1986. Testimony was heard from James McNulty, Mayor, Scranton, Pennsylvania; Wilce Cooke, Mayor, Benton Harbor, Michigan; and public witnesses.

COMMITTEE BUSINESS

Committee on House Administration: Subcommittee on Personnel and Police approved pending requests from the following: The Doorkeeper; The Clerk; and the Postmaster.

OLMSTED HERITAGE LANDSCAPES ACT

Committee on Interior and Insular Affairs: Subcommittee on Public Lands approved for full Committee action as amended H.R. 37, Olmsted Heritage Landscapes Act of 1985.

FEDERAL CHARTERS

Committee on the Judiciary: Subcommittee on Administrative Law and Governmental Relations approved for full Committee action the following bills: H.R. 1042, to grant a Federal charter to the Pearl Harbor Survivors Association; H.R. 897, to recognize the Army and Navy Union of the United States of America; and H.R. 1806, to recognize the organization known as the Daughters of Union Veterans of the Civil War 1861–1865.

OVERSIGHT-ABORTION CLINIC VIOLENCE

Committee on the Judiciary: Subcommittee on Civil and Constitutional Rights continued oversight hearings on Abortion Clinic Violence. Testimony was heard from Victoria Toensing, Deputy Assistant Attorney General, Criminal Division, Department of Justice; and a public witness.

Hearings continue April 25.

OVERSIGHT

Committee on the Judiciary: Subcommittee on Civil and Constitutional Rights held an oversight hearing on authorization request for Department of Justice Civil Rights Division. Testimony was heard from public witnesses.

Hearings continue April 16.

OVERSIGHT

Committee on the Judiciary: Subcommittee on Criminal Justice held an oversight hearing on Omnibus Victims Protection Act of 1982, (Public Law 97–291). Testimony was heard from James I.K. Knapp, Deputy Assistant Attorney General, Criminal Division, Department of Justice; and public witnesses.

MERGER AND ACQUISITION LEGISLATION

Committee on the Judiciary: Subcommittee on Monopolies and Commercial Law held a hearing on the following bills: H.R. 1074, amend the Clayton Act to modify the notification requirements applicable to mergers and tender offers; H.R. 1075, amend the Clayton Act to provide for presumption with respect to the effect of certain acquisitions on competition; H.R. 1515, amend the Clayton Act to provide that certain factors be taken into consideration for purposes of determining whether acquisitions of share capital and stock may have the effect of substantially lessening competition; H.R. 35, to establish a Temporary National Commission on Economic Concentration; H.R. 998, to amend the Clayton Act to temporarily prohibit hostile corporate takeovers of domestic petroleum corporations; and related bills. Testimony was heard from public witnesses.

PANAMA CANAL AUTHORIZATION; OVERSIGHT

Committee on Merchant Marine and Fisheries: Subcommittee on Panama Canal/Outer Continental Shelf approved for full Committee action the following bills: H.R. 664, to amend the Panama Canal Act of 1979 with respect to the payment of interest on the investment of the United States; and H.R. 1784, amended, to authorize appropriations for fiscal year 1986 for the operation and maintenance of the Panama Canal.

The Subcommittee also held an oversight hearing on the status of the current 5-year offshore leasing plan, proposals for the next 5-year offshore leasing plan and other OCS-related issues. Testimony was heard from Donald P. Hodel, Secretary of the Interior.

SUPPLEMENTAL CIVIL SERVICE RETIREMENT SYSTEM

Committee on Post Office and Civil Service: Continued hearings on the design of a supplemental Civil Service Retirement System. Testimony was heard from departmental and public witnesses.

MISCELLANEOUS MEASURES; PROSPECTUSES

Committee on Public Works and Transportation: Subcommittee on Public Buildings and Grounds ap-

proved for full Committee action the following measures: H.R. 446, to designate the Federal Building in Akron, Ohio, as the "Paul C. Weick Federal Building and United States Courthouse;" and H.R. 663, Houston Ship Channel Navigation Improvement Act of 1985.

Prior to this action, the Subcommittee held a hearing on these measures. Testimony was heard from Representative Seiberling.

The Subcommittee also approved six lease prospectuses.

Prior to this action, the Subcommittee held a hearing on pending lease prospectuses. Testimony was heard from Joseph E. diGenova, U.S. Attorney for the District of Columbia, U.S. District Courts; James E. Macklin, Jr., Executive Assistant Director, Administrative Office of the U.S. Courts; William Sullivan, Commissioner, Public Buildings Service, GSA; George M. White, Architect of the Capitol; Roger P. Craig, Assistant Postmaster General, Real Estate and Buildings Department, U.S. Postal Service; and David O. Cooke, Deputy Assistant Secretary (Administration), Department of Defense.

NSF AND NATIONAL BUREAU OF STANDARDS AUTHORIZATIONS

Committee on Science and Technology: Ordered reported as amended the following bills: H.R. 1210, National Science Foundation Authorization Act for fiscal year 1986 and 1987; and H.R. 1617, National Bureau of Standards Authorization Act for fiscal year 1986 and 1987.

ACID RAIN

Committee on Science and Technology: Subcommittee on Natural Resources, Agriculture Research and Environment held a hearing on Acid Rain—To Examine Research being conducted by DOE, EPA, and NOAA. Testimony was heard from Dr. Christopher Bernabo, Executive Director, National Acid Precipitation Assessment Program; Dr. Courtney Riordan, Director, Office of Monitoring Systems and Quality Assurance, Office of Research and Development, EPA; Dr. George Y. Jourdy, Director, Office of Program Analysis, Office of Energy Research, Department of Energy; Dr. Wayne Marchant, Science Adviser to the Assistant Secretary for Water and Science, Department of the Interior; Dr. Lester Machta, Director, Air Resources Laboratory, NOAA, Department of Commerce; Dr. Keith Shea, Associate Deputy Chief for Research, Forest Service, USDA; and a public witness.

U.S. FOREIGN AND COMMERCIAL SERVICE—EXPORTS PROGRAMS AND SERVICES

Committee on Small Business: Subcommittee on Employment Opportunities held a hearing on the export programs and services offered to small businesses by the U.S. Foreign and Commercial Service. Testimony was heard from Kenn George, Director General, U.S. Foreign and Commercial Service, International Trade Administration, Department of Commerce; and a public witness.

VETERANS' EMPLOYMENT AMENDMENTS

Committee on Veterans' Affairs: Subcommittee on Education, Training and Employment approved for full Committee action as amended H.R. 1408, Veterans' Employment Amendments of 1985.

SOCIAL SECURITY AMENDMENTS; DELIVERY AND QUALITY OF SERVICE

Committee on Ways and Means: Subcommittee on Social Security approved for full Committee action the introduction of a clean bill in lieu of H.R. 1641, Social Security Minor and Technical Changes Act of 1985.

The Subcommittee also held a hearing on delivery and quality of service furnished by the Social Security Administration. Testimony was heard from Representative Manton; Marta McSteen, Acting Commissioner, Social Security Administration, Department of Health and Human Services; Joseph F. Delfico, Associate Director, Human Resources Division, GAO; and public witnesses.

TEXTILE AND APPAREL TRADE ENFORCEMENT ACT

Committee on Ways and Means: Subcommittee on Trade held a hearing on current conditions in the textile and apparel industries. Testimony was heard from officials of the following: Office of the U.S. Trade Representative; Department of Commerce; U.S. Customs Service; and public witnesses.

NATIONAL FOREIGN INTELLIGENCE PROGRAM BUDGET

Permanent Select Committee on Intelligence: Subcommittee on Program and Budget Authorization met in executive session to continue hearings on National Foreign Intelligence Program Budget. Testimony was heard from departmental witnesses.

Hearings continue tomorrow.

COMMITTEE ORGANIZATION

Select Committee on Narcotics Abuse and Control: Met for organizational purposes.

Thursday, April 4, 1985

Senate

Chamber Action

Routine Proceedings, pages 7615–7673

Measures Introduced: Seventeen bills and five resolutions were introduced, as follows: S. 886–902, S.J. Res. 106–108, S. Con. Res. 39, and S. Res. 131.

Page 7637

Military Operations in Nicaragua—Agreement: A unanimous consent agreement was reached providing for consideration of S.J. Res. 106, supporting military or paramilitary operations in Nicaragua, on Tuesday, April 23.

Page 7672

Nominations Received: Senate received the following nominations:

Onalee McGraw, of Virginia, to be a Member of the National Council on Educational Research.

Marian N. Koonce, of California, to be a Member of the National Council on the Handicapped.

Robert E. Rader, Jr., of Texas, to be a Member of the Occupational Safety and Health Review Commission.

2 Navy nominations in the rank of Admiral.

2 Air Force nominations in the rank of General.

1 Marine Corps nomination in the rank of General.

Routine list of Air Force nominations.

Page 7673

Nominations Confirmed: Senate confirmed the following nominations:

Rosemary M. Collyer, of Colorado, to be General Counsel of the National Labor Relations Board.

Donald I. Macdonald, of Florida, to be Administrator of the Alcohol, Drug Abuse, and Mental Health Administration, Department of Health and Human Services.

2 Navy nominations in the rank of admiral.

Page 7674

Messages From the President: Page 7635

Messages From the House: Page 7636

Measures Ordered Placed on Calendar: Page 7636

Executive Reports: Page 7637

Communications: Page 7636

Statements on Introduced Bills: Page 7638

Additional Cosponsors: Page 7652

Amendments Submitted: Page 7654

Notices of Hearings: Page 7654

Additional Statements: Page 7655

Adjournment: Senate convened at 12 noon, and in accordance with S. Con. Res. 38, adjourned at 2:29 p.m., until 12 noon, on Monday, April 15, 1985.

Committee Meetings

FARM BILL

Committee on Agriculture, Nutrition, and Forestry: Committee continued hearings on S. 501, and S. 616, bills to expand export markets for United States agricultural commodities, provide price and income protection for farmers, assure consumers an abundance of food and fiber at reasonable prices, and continue low-income food assistance programs, and a related bill, S. 171, focusing on assistance for the Food for Peace Program, and agriculture exports and how to improve the level of foreign sales of U.S. farm products, receiving testimony from Senators Quayle and Mattingly; Kenneth L. Bader, Chairman, National Commission on Agricultural Trade and Export Policy; R.W. Fischer, Soypro International, Inc., Cedar Falls, Iowa, Member, President's Task Force on International Private Enterprise; Henry J. Voss, California Farm Bureau, Sacramento; Rich Pennell, Harvest States Cooperative, St. Paul, Minnesota, representing the National Council of Farmer Cooperatives; J. Stephen Gabbert, Rice Millers' Association, Arlington, Virginia; Robert Snow, Oxfam America, Boston, Massachusetts; Robert Ainsworth, World Vision Relief Organization, Monrovia, California; Roger Asendorf, American Soybean Association, St. James, Minnesota; Earl W. Sears, National Cotton Council of America, Memphis, Tennessee; and Morgan Williams, Cooperative League of the USA, Charles Sykes, CARE, Bishop Robert L. Pruitt, African Methodist Episcopal Church, Taft Holland, LEND, Inc., and Sheldon J. Hauck, National Soybean Processors Association, all of Washington, D.C.

Hearings continue on Monday, April 15.

AGRICULTURE EXPORTS—CARGO PREFERENCE

Committee on Agriculture, Nutrition, and Forestry: Committee concluded hearings on S. 721, to make exports of U.S. agricultural commodities competitive in world markets with sales of other countries by clarifying export activities of the Department of Agriculture relating to the cargo preference provisions, after receiving testimony from Senator Nickles; Daniel G. Amstutz, Under Secretary of Agriculture for International Affairs and Commodity Programs; Paul Green, Committee of Agricultural Organizations Involved in Cargo Preference, Carl F. Schwensen, National Association of Wheat Growers, W. Glenn Tussey, American Farm Bureau Federation, Frank Drozak, Seafarers International Union, and

Peter J. Luciano, and Emanuel Roure Lous, both of the Transportation Institute, all of Washington, DC; and Thomas R. Saylor, Garnac Grain Company, Kansas City, Missouri, on behalf of the National Grain and Feed Association.

APPROPRIATIONS—FDA/COMMODITY FUTURES TRADING COMMISSION

Committee on Appropriations: Subcommittee on Agriculture, Rural Development, and Related Agencies held hearings on proposed budget estimates for fiscal year 1986, receiving testimony in behalf of funds for their respective activities from Frank E. Young, Commissioner, Food and Drug Administration, Department of Health and Human Services; and Susan M. Phillips, Chairman, Commodity Futures Trading Commission.

Subcommittee will meet again on Monday, April 15.

APPROPRIATIONS—NOAA/SBA/MARINE MAMMAL COMMISSION

Committee on Appropriations: Subcommittee on Commerce, Justice, State, the Judiciary, and Related Agencies held hearings on proposed budget estimates for fiscal year 1986, receiving testimony in behalf of funds for their respective activities from Anthony J. Calio, Deputy Administrator, National Oceanic and Atmospheric Administration; James C. Sanders, Administrator, Small Business Administration; and William E. Evans, Chairman, Marine Mammal Commission.

Subcommittee will meet again Wednesday, April 17.

APPROPRIATIONS—MULTILATERAL DEVELOPMENT BANKS

Committee on Appropriations: Subcommittee on Foreign Operations concluded hearings on proposed budget estimates for fiscal year 1986 and supplemental funds for fiscal year 1985 for multilateral development banks, receiving testimony from James A. Baker III, Secretary of the Treasury.

APPROPRIATIONS—BUREAU OF INDIAN AFFAIRS

Committee on Appropriations: Subcommittee on the Interior and Related Agencies held hearings on proposed budget estimates for fiscal year 1986 for the Department of the Interior, receiving testimony from John Fritz, Acting Assistant Secretary of the Interior for Indian Affairs.

Subcommittee will meet again on Tuesday, April 16.

APPROPRIATIONS—TRANSPORTATION

Committee on Appropriations: Subcommittee on Transportation and Related Agencies held hearings on proposed budget estimates for fiscal year 1986, receiving testimony in behalf of funds for their respective activities from James Burnley, Deputy Secretary of Transportation; Donald A. Derman, Assistant Secretary of Transportation for Budget and Programs; L. Stanley Crane, Chairman and Chief Executive Officer, CONRAIL; and Stephen Berger, Chairman, United States Railway Association.

Subcommittee will meet again on Tuesday, April 16.

BUSINESS MEETING

Committee on Armed Services: Committee ordered favorably reported the following business items:

An original bill (S. 1029) authorizing funds for fiscal year 1986 for the Department of Defense, in lieu of S. 674. (As approved by the committee, the bill incorporates provisions of S. 537, listed below, S. 742, to improve the acquisition of defense weapons systems, and S. 868, proposed Department of Defense Efficiency and Economy Act);

An original bill (S. 1043) authorizing funds for national security programs of the Department of Energy;

S. 537, authorizing funds for fiscal year 1986 for military construction programs of the Department of Defense, with amendments;

An original resolution (S. Res. 132) requesting $2,481,135 in operating expenses for the committee for 1985; and

2,525 routine nominations in the Army, Navy, Air Force, and Marine Corps.

NOMINATION

Committee on Banking, Housing, and Urban Affairs: Committee approved for reporting the nomination of Beryl W. Sprinkel, of Virginia, to be a Member of the Council of Economic Advisers.

MERGERS AND ACQUISITIONS

Committee on Banking, Housing, and Urban Affairs: Subcommittee on Securities concluded hearings to examine corporate takeovers, focusing on securities, financing and other aspects of mergers and acquisitions, and the potential effect of this activity on credit market conditions, after receiving testimony from John S.R. Shad, Chairman, Securities and Exchange Commission; Preston Martin, Vice Chairman, Federal Reserve Board; and Joseph R. Wright, Jr., Deputy Director, and Douglas Ginsburg, Administrator, Office of Information and Regulatory Affairs, both of the Office of Management and Budget.

AUTHORIZATIONS—NASA

Committee on Commerce, Science, and Transportation: Subcommittee on Science, Technology, and Space concluded hearings on proposed legislation authorizing funds for fiscal year 1986 for the National Aeronautics and Space Administration, after receiving testimony from John J. Martin, Associate Administrator for Aeronautical and Space Technology, National Aeronautics and Space Administration; Norris Krone, University Research Foundation, Greenbelt, Maryland; M.E. Shank, Pratt and Whitney Engineering Division, East Hartford, Connecticut; Mark Kirchner, Boeing Commercial Airplane Company, Seattle, Washington; Roger D. Schaufele, Douglas Aircraft Company, Long Beach, California; and Russell Hopps, Lockheed-California, Burbank, California.

Also, the committee met in closed session to review NASA's relationship with the Air Force, receiving testimony from E.C. Aldridge, Jr., Under Secretary of the Air Force.

SALE OF CONRAIL

Committee on Commerce, Science, and Transportation: Committee concluded hearings on the proposed sale by the Department of Transportation of the Consolidated Rail Corporation (Conrail) to the Norfolk Southern Corporation and the impact the sale would have on Midwestern railroads, after receiving testimony from John Riley, Administrator, Federal Railroad Administration, Department of Transportation; D. Henry Watts, and John McMichael, both of the Norfolk Southern Corporation; Bruce Wilson, Consolidated Rail Corporation, Washington, D.C.; and Jerome W. Conlon, Chicago Northwestern Transportation Company, Chicago, Illinois.

NOMINATION

Committee on Governmental Affairs: Committee concluded hearings on the nomination of Herbert B. Dixon, to be an Associate Judge of the Superior Court of the District of Columbia, after the nominee testified and answered questions in his own behalf.

House of Representatives

Chamber Action

Bills Introduced: 44 public bills, H.R. 1983–2026; 1 private bill, H.R. 2027; and 9 resolutions, H.J. Res. 233–238, H. Con. Res. 114–115, and H. Res. 126 were introduced.

Page 7610

Report Filed: One report was filed as follows: H. Res. 72, to reaffirm the House's commitment to the Job Corps Program, amended (H. Rept. 99–38).

Page 7610

Member Sworn: Representative-elect Long presented herself in the Well of the House and was administered the oath of office by the Speaker.

Page 7574

Naval Academy: The Speaker appointed as members of the Board of Visitors to the United States Naval Academy the following Members on the part of the House: Representatives Murtha, Wilson, Holt, and Spence.

Page 7575

Merchant Marine Academy: The Speaker appointed as members of the Board of Visitors to the United States Merchant Marine Academy the following Members on the part of the House: Representatives Manton and Carney.

Page 7575

National Commission on Space: The Speaker appointed as advisory members of the National Commission on Space the following Members on the part of the House: Representatives Fuqua and Lujan.

Page 7575

Commisssion on Security and Cooperation in Europe: The Speaker appointed as members of the Commission on Security and Cooperation in Europe the following Minority Members on the part of the House: Representatives Ritter, Kemp, and Porter.

Page 7575

Eleanor Roosevelt Centennial Commission: The Speaker appointed as members of the Commission on the Eleanor Roosevelt Centennial the following Members on the part of the House: Representatives Kennelly and Fish.

Page 7575

Technology Assessment Board: The Speaker appointed as members of the Technology Assessment Board the following Minority Members on the part of the House: Representatives Miller of Ohio and Evans of Iowa.

Page 7575

Japan-United States Friendship Commission: The Speaker appointed as members of the Japan-United States Friendship Commission the following Members on the part of the House: Representatives Foley and Miller of Washington.

Page 7575

Canada-United States Interparliamentary Group: The Speaker appointed as members of the United States Delegation of the Canada-United States Interparliamentary Group the following Members on the part of the House: Representatives Barnes, Chairman, Fascell, Vice Chairman, Gibbons, Hamilton, Oberstar, LaFalce, Donnelly, Broomfield, Horton, Stangeland, Martin of New York, and Miller of Washington.

Page 7575

Late Reports: Committee on Foreign Affairs received permission to have until 5 p.m. on Thursday, April 11, to file reports on H.R. 1555, Foreign As-

sistance Authorization and H.R. 1931, Department of State Authorization.

Page 7575

Child Safety Week: House passed H.J. Res. 33, designating the week of September 8 through 14, 1985, as "National Child Safety Week".

Page 7575

Agreed to an amendment that changes the designated week to April 29 through May 5, 1985.

Agreed to amend the title.

Page 7576

Older Americans Month: House passed H.J. Res. 195, designating May 1985 as "Older Americans Month".

Page 7576

Jewish Heritage Week: House passed S.J. Res. 17, to authorize and request the President to issue a proclamation designating April 21 through April 28, 1985, as "Jewish Heritage Week"—clearing the measure for the President.

Page 7576

Speaker Pro Tempore: The Speaker designated Representative Wright to act as Speaker pro tempore to sign enrolled bills and joint resolutions until April 16.

Page 7517

Resignations-Appointments: Notwithstanding any adjournment of the House until Monday, April 15, the Speaker was authorized to accept resignations, and to appoint commissions, boards, and committees authorized by law or by the House.

Page 7578

District Work Period: House agreed to S. Con. Res. 38, providing for an adjournment of the Senate and the House of Representatives from Wednesday, April 3, or Thursday, April 4, 1985, until Monday, April 15, 1985—clearing the measure.

Page 7578

Referral: One Senate-passed measure was referred to the appropriate House committee.

Page 7609

Quorum Calls—Votes: No quorum calls or votes developed during the proceedings of the House today.

Adjournment: Met at 11 a.m. and, adjourned at 3:05 p.m.

Committee Meetings

FARM BILL

Committee on Agriculture: Subcommittee on Conservation, Credit, and Rural Development held a hearing to review soil and water conservation issues and legislative proposals relating to the 1985 farm bill. Testimony was heard from Representatives Roberts, Brown of Colorado, and Wolpe; Peter Myers, Assistant Secretary Designate, Natural Resources and Environment, USDA; and public witnesses.

FARM BILL

Committee on Agriculture: Subcommittee on Department Operations, Research, and Foreign Agriculture held a hearing to review export title of the farm bill. Testimony was heard from Representatives English, Huckaby, Hall of Ohio, and Dorgan; Daniel G. Amstutz, Assistant Secretary for International Affairs and Commodity Programs, USDA; Julia C. Bloch, Assistant Administrator for Food and Peace and Voluntary Assistance, AID; Ken Bader, Chairman, National Commission on Agricultural Trade and Export Policy; and public witnesses.

COMMERCE-JUSTICE-STATE-JUDICIARY APPROPRIATIONS

Committee on Appropriations: Subcommittee on Commerce-Justice-State-Judiciary held a hearing on General Legal Activities. Testimony was heard from Stephen S. Trott, Assistant Attorney General, Criminal Division, Department of Justice.

INTERIOR APPROPRIATIONS

Committee on Appropriations: Subcommittee on Interior continued hearings on Indian Programs. Testimony was heard from public witnesses.

TRANSPORTATION APPROPRIATIONS

Committee on Appropriations: Subcommittee on Transportation held a hearing on Federal Highway Administration. Testimony was heard from Ray A. Barnhart, Administrator, Federal Highway Administration, Department of Transportation.

DEFENSE AUTHORIZATION

Committee on Armed Services: Subcommittee on Procurement and Military Nuclear Systems continued hearings on procurement portion of fiscal year 1986 Defense authorization. Testimony was heard from William H. Taft IV, Deputy Secretary, Department of Defense.

DEFENSE ENVIRONMENTAL RESTORATION PROGRAM

Committee on Armed Services: Subcommittee on Readiness held a hearing on Department of Defense Environmental Restoration Program. Testimony was heard from Representatives Matsui, Fazio, Schroeder, Kramer and Moody.

DEFENSE AUTHORIZATION

Committee on Armed Services: Subcommittee on Research and Development continued hearings on research, development, test and evaluation portion of the fiscal year 1986 Defense authorization, with emphasis on the Air Force portion. Testimony was heard from the following officials of the Department of the Air Force: Thomas E. Cooper, Assistant Secretary for Research, Development and Logistics; and Lt. Gen. Robert D. Russ, Deputy Chief of Staff for Research, Development and Acquisition.

DEFENSE AUTHORIZATION

Committee on Armed Services: Subcommittee on Seapower and Strategic and Critical Materials concluded hearings on fiscal year 1986 Defense authorization, with a wrapup of the Navy's shipbuilding and conversion programs, weapons procurement programs and other procurement programs. Testimony was heard from the following officials of the Department of the Navy: John Lehman, Secretary; Adm. James D. Watkins, Chief of Naval Operations; and Gen. Paul X. Kelley, Commandant of the Marine Corps.

FIRST NATIONAL BANK OF BOSTON

Committee on Banking and Urban Affairs: Subcommittee on Financial Institutions Supervision, Regulation and Insurance concluded hearings on the First National Bank of Boston. Testimony was heard from J. Charles Partee, member, Board of Governors, Federal Reserve System; and public witnesses.

U.S. ROLE IN INTERNATIONAL ECONOMY

Committee on Banking and Urban Affairs: Subcommittee on International Development Institutions and Finance held a hearing on the U.S. Role in the International Economy: The Value of U.S. Participation in the Multilateral Development Banks. Testimony was heard from public witnesses.

OVERSIGHT

Committee on Education and Labor: Subcommittee on Human Resources held an oversight hearing on the Juvenile Justice and Delinquency Prevention Act, including the progress being made on the implementation of the 1984 reauthorization and the impact of the proposed fiscal year 1986 budget. Testimony was heard from Alfred S. Regnery, Administrator, Office of Juvenile Justice and Delinquency Prevention, Department of Justice; and public witnesses.

PROFESSIONAL SPORTS FRANCHISE COMMUNITY PROTECTION ACT

Committee on Energy and Commerce: Subcommittee on Commerce, Transportation and Tourism held a hearing on the following bills: H.R. 885, Professional Sports Franchise Community Protection Act; H.R. 1124, Professional Sports Community Protection Act of 1985; and H.R. 1796, to protect the public interest in stable relationships among communities, professional sports teams, and leagues and in the successful operation of such teams in communities throughout the Nation. Testimony was heard from Senators Mathias, and Sarbanes; Representative Stark; Harry Hughes, Governor of Maryland; and public witnesses.

MISCELLANEOUS MEASURES

Committee on Energy and Commerce: Subcommittee on Fossil and Synthetic Fuels approved for full Committee as amended the following measures: H.R. 1699, to extend titles I and II of the Energy Policy and Conservation Act; and H.R. 1698, Strategic Petroleum Reserve Reliability Improvement Act.

MISCELLANEOUS MEASURES

Committee on Energy and Commerce: Subcommittee on Health and the Environment approved for full Committee action the following bills: H.R. 1426, amended, Indian Health Care Amendments of 1985; H.R. 1369, to amend the Controlled Substances Act and title XI of the Social Security Act to deny, revoke, or suspend the registration to manufacture, distribute, or dispense a controlled substance for entities excluded from the Medicare Program: and H.R. 1868, to amend the Social Security Act to protect beneficiaries under the health care programs of that act from unfit health care practitioners, and otherwise to improve the antifraud provisions of that act.

FOREIGN ASSISTANCE; DEPARTMENT OF STATE, USIA, BOARD OF INTERNATIONAL BROADCASTING AUTHORIZATION; EXPORT ADMINISTRATION ACT AMENDMENTS

Committee on Foreign Affairs: On April 3, the Committee ordered reported as amended the following bills: H.R. 1555, to amend the Foreign Assistance Act of 1961, the Arms Export Control Act, and the Agricultural Trade Development and Assistance Act of 1954, to authorize development and security assistance programs for fiscal year 1986; H.R. 1931, to authorize appropriations for fiscal years 1986 and 1987 for the Department of State, the U.S. Information Agency, the Board of International Broadcasting; and H.R. 1786, to reauthorize the Export Administration Act of 1979.

RECENT DEVELOPMENTS IN THE MIDDLE EAST

Committee on Foreign Affairs: Subcommittee on Europe and the Middle East held a hearing on Recent Developments in the Middle East. Testimony was heard from Richard W. Murphy, Assistant Secretary, Bureau of Near Eastern and South Asian Affairs, Department of State.

PROLIFERATION OF RADAR JAMMERS

Committee on Government Operations: Subcommittee on Legislation and National Security held a hearing to review the proliferation of Radar Jammers. Testimo-

ny was heard from Frank C. Conahan, Director, National Security and International Affairs Division, GAO; and Maj. Gen. George L. Monahan, Jr., Director, Development and Production, Office of the Deputy Chief of Staff for Research, Development and Acquisition, USAF.

NRC AUTHORIZATION

Committee on Interior and Insular Affairs: Subcommittee on Energy and the Environment approved for full Committee action as amended H.R. 1711, to authorize appropriations for the Nuclear Regulatory Commission for fiscal year 1986 and fiscal year 1987.

PAY EQUITY STUDY

Committee on Post Office and Civil Service: Subcommittee on Compensation and Employee Benefits continued hearings on sex-based wage discrimination and on a recent General Accounting Office (GAO) report on conducting a pay equity study in the Federal Government. Testimony was heard from Clarence M. Pendleton, Jr., Chairman, Commission on Civil Rights; and public witnesses.

GOALS AND OBJECTIVES OF NATIONAL SCIENCE POLICY

Committee on Science and Technology: Science Policy Task Force concluded hearings on the goals and objectives of national science policy. Testimony was heard from a public witness.

NATIONAL FOREIGN INTELLIGENCE PROGRAM BUDGET

Permanent Select Committee on Intelligence: Subcommittee on Program and Budget Authorization met in executive session to conclude hearings on National Foreign Intelligence Program Budget. Testimony was heard from departmental witnesses.

Joint Meeting

DEFICIT—TAXES

Joint Economic Committee: Committee concluded hearings to discuss public attitudes toward the Federal budget deficit and proposed tax reforms, after receiving testimony from Lou Harris, Louis Harris and Associates, New York, New York; and Peter Trapp, Sentry Life Insurance Company, Stevens Point, Wisconsin.

Monday, April 15, 1985

Senate

Chamber Action

Routine Proceedings, pages 7804–7844

Measures Introduced: Three bills and three resolutions were introduced, as follows: S. 903–905, S.J. Res. 109, and S. Res. 132–133.

Page 7815

Measures Reported: Reports were made as follows:

Reported on April 10, during the recess:

S. 597, to amend subtitle II of title 46, United States Code, "Shipping", making technical and conforming changes, and for other purposes. (S. Rept. No. 99–26)

S. Res. 132, authorizing expenditures by the Committee on Armed Services. Referred to the Committee on Rules and Administration.

S. 661, entitled the "George Milligan Control Tower".

Reported today:

S. 903, to authorize appropriations for the National Science Foundation for fiscal year 1986, and for other purposes. (S. Rept. No. 99–27)

S. 813, to amend the Natural Gas Pipeline Safety Act of 1968 and the Hazardous Liquid Pipeline Safety Act of 1979 to authorize appropriations for fiscal years 1986 and 1987, and for other purposes. (S. Rept. No. 99–28)

S. 817, to authorize appropriations under the Earthquake Hazards Reduction Act of 1977 for fiscal years 1986 and 1987, and for other purposes, with an amendment. (S. Rept. No. 99–29)

S. 818, to authorize appropriations for activities under the Federal Fire Prevention and Control Act of 1974. (S. Rept. No. 99–30)

Page 7812

Measures Passed:

National Women Veterans Recognition Week: Senate passed S.J. Res. 47, designating the week beginning November 10, 1985, as "National Women Veterans Recognition Week".

Page 7837

National School Library Month: Senate passed S.J. Res. 52, designating the month of April 1985 as "National School Library Month".

Page 7839

National DES Awareness Week: Senate passed S.J. Res. 63, designating the week of April 21–27, 1985, as "National DES Awareness Week".

Page 7839

Mental Illness Awareness Week: Senate passed S.J. Res. 67, designating the week of October 6–12, 1985, as "Mental Illness Awareness Week".

Page 7839

Boy Scouts of America Anniversary: Senate passed S.J. Res. 90, commemorating the seventy-fifth anniversary of the Boy Scouts of America.

Page 7840

National Digestive Diseases Awareness Week: Senate passed S.J. Res. 94, designating the week beginning May 12, 1985, as "National Digestive Diseases Awareness Week".

Page 7840

Developments in Aging: 1984: Senate agreed to S. Res. 30, authorizing the printing for committee use of the report entitled "Developments in Aging: 1984".

Page 7840

Private Relief: Senate agreed to S. Res. 117, to pay a gratuity to Maureen S. McRoy.

Page 7840

Private Relief: Senate agreed to S. Res. 118, to pay a gratuity to Victor Natali, Lena Bardelli, Mafalda Revetta, Americo Natali, Edith Serra, Elmo Natali, and Elsie DelMastro.

Page 7841

Private Relief: Senate agreed to S. Res. 119, to pay a gratuity to Ray K. Larkin.

Page 7841

Private Relief: Senate agreed to S. Res. 120, to pay a gratuity to Andre Whitney.

Page 7841

Private Relief: Senate agreed to S. Res. 121, to pay a gratuity to Bonita B. Bass.

Page 7841

Private Relief: Senate agreed to S. Res. 122, to pay a gratuity to Aquilla H. Ross.

Page 7841

Private Relief: Senate agreed to S. Res. 123, to pay a gratuity to Alene J. Ayers.

Page 7841

Private Relief: Senate agreed to S. Res. 124, to pay a gratuity to Albert C. Johnson, Earl M. Johnson, Stephen Leslie Johnson, Christy Johnson Maguschak, and Paula Johnson Michalek.

Page 7841

George Milligan Control Tower: Senate passed S. 661, designating the air traffic control tower at the Medord-Jackson County Airport as the "George Milligan Control Tower".

Page 7841

Crime Victims Week: Senate passed S.J. Res. 109, designating the week of April 14, 1985, as "Crime Victims Week".

Page 7842

Directing Senate Legal Counsel: Senate agreed to S. Res. 133, directing the Senate Legal Counsel to represent Max Barber in *The Christian Broadcasting Network, Inc.* v. *Carol Ann Kadushin, d/b/a/ Capital Broadcast News,* Civil Action No. 84–1821, pending before the United States District Court for the District of Columbia.

Page 7843

Passage Vitiated:

Fair Housing Month: Senate vitiated passage of H.J. Res. 188, to designate April 1985 as "Fair Housing Month", which had been passed on April 2, and the bill was returned to the calendar.

Page 7843

Measure Referred:

Superfund Improvement Act of 1985: S. 51, to extend and amend the Comprehensive Environmental Response, Compensation, and Liability Act of 1980, and for other purposes, was referred to the Committee on Finance, for the purpose of considering Title II of the bill and any provisions relating to revenues for the Hazardous Substance Response Fund.

Page 7841

Message From the President: Senate received the following message from the President:

Transmitting the fiscal year 1986 Budget of the District of Columbia. Referred to the Committee on Governmental Affairs. (PM–35)

Page 7812

Nominations Received: Senate received sundry nominations.

Page 7844

Nominations Confirmed: Senate confirmed the following nominations:

Lynda A. Barness, of Pennsylvania, to be a Member of the Board of Directors of the Inter-American Foundation.

R. Allen Edgar, to be U.S. District Judge for the Eastern District of Tennessee.

2 Army nominations in the rank of general.

3. Navy nominations in the rank of admiral.

1 Air Force nomination in the rank of general.

Routine lists of Army, Navy, Air Force, and Marine Corps nominations.

Page 7844

Messages From the President: Page 7812
Messages From the House: Page 7812
Measures Referred: Page 7812
Measures Ordered Placed on Calendar: Page 7812
Executive Reports: Page 7812
Petitions and Memorials: Page 7813
Statements on Introduced Bills: Page 7815

Additional Cosponsors: Page 7818

Notices of Hearings: Page 7820

Committee Authority To Meet: Page 7820

Additional Statements: Page 7820

Recess: Senate convened at 12 noon, and recessed at 3:16 p.m., until 11 a.m., on Tuesday, April 16, 1985. (For Senate's program, see the remarks of Senator Dole in today's Record on page 7844.)

Committee Meetings

FARM BILL

Committee on Agriculture, Nutrition, and Forestry: Committee resumed hearings on S. 501, and S. 616, bills to expand export markets for United States agricultural commodities, provide price and income protection for farmers, assure consumers an abundance of food and fiber at reasonable prices, and continue low-income food assistance programs, focusing on conservation and research programs, receiving testimony from Idaho Governor John Evans, Boise, on behalf of the National Governors' Association; Clarence Durban, National Association of Conservation Districts, Norman Berg, Soil Conservation Society of America, R. Neil Sampson, American Forestry Association, Robert J. Gray, American Farmland Trust, Kenneth A. Cook, Maureen K. Hinkle, National Audubon Society, Justin Ward, Natural Resources Defense Council, Inc., Laurence R. Jahn, Wildlife Management Institute, David Senter, American Agriculture Movement, Peggy Wheeler, The National Center for Appropriate Technology, and Robroy Fisher, National Cotton Council of America, all of Washington, D.C.; Allen Farris, Iowa Conservation Commission, Des Moines, representing the International Association of Fish and Wildlife Agencies; Farris Gray, Southern Iowa Resource, Conservation and Development, Bedford, Iowa; John Bethea, State Forester of Florida, Tallahassee, on behalf of the National Association of State Foresters; Ron Ellermeier, Nebraska Chapter of the Sierra Club, Glenville; Michael Heller, Chesapeake

APPROPRIATIONS—AGRICULTURE

Committee on Appropriations: Subcommittee on Agriculture, Rural Development, and Related Agencies held hearings on proposed budget estimates for fiscal year 1986 for programs of the Department of Agriculture, receiving testimony from numerous public witnesses.

Hearings continue tomorrow.

AUTHORIZATIONS—HUD

Committee on Banking, Housing, and Urban Affairs: Subcommittee on Housing and Urban Affairs concluded hearings on S. 667, authorizing funds for the Department of Housing and Urban Development and related programs, including public and rural housing, community development, mass transit, and flood insurance, receiving testimony from Samuel Pierce, Secretary of Housing and Urban Development; David Stockman, Director, Office of Management and Budget; John Luke, Associate Director, General Accounting Office; and Thomas Runquist, Council for Rural Housing and Development, Harold O. Wilson, Housing Assistance Council, and Robert Rapoza, National Rural Housing Coalition, all of Washington, D.C.

House of Representatives

Chamber Action

Bills Introduced: 15 public bills, H.R. 2028–2042; 1 private bill, H.R. 2043; and 3 resolutions, H.J. Res. 239, H. Con. Res. 116, and H. Res. 127 were introduced.

Page 7802

Bills Reported: Reports were filed as follows:

H.R. 1555, to amend the Foreign Assistance Act of 1961, the Arms Export Control Act, and the Agricultural Trade Development and Assistance Act of 1954, and to authorize development and security assistance programs for fiscal year 1986, amended (H. Rept. 99–39); and

H.R. 1931, to authorize appropriations for fiscal years 1986 and 1987 for the Department of State, the United States Information Agency, and the Board of International Broadcasting, amended (H. Rept. 99–40, foregoing filed on April 11).

Page 7802

Speaker Pro Tempore: Read a letter from the Speaker wherein he designates Representative Wright to act as Speaker pro tempore for today.

Page 7776

Presidential Message—D.C. Budget: Received and read a message from the President wherein he transmits the 1986 Budget for the District of Columbia—referred to the Committee on Appropriations and ordered printed (H. Doc. 99–51).

Page 7779

Quorum Calls—Votes: No quorum calls or votes developed during the proceedings of the House today.

Adjournment: Met at noon and adjourned at 2:35 p.m.

Committee Meetings

INTERIOR APPROPRIATIONS

Committee on Appropriations: Subcommittee on Interior held a hearing on the Office of the Secretary of the Interior and the Inspector General. Testimony was heard from Richard R. Hite, Controller, (Principal Deputy Assistant Secretary-Policy, Budget and Administration), Department of the Interior.

MEDICARE BUDGET ISSUES

Committee on Ways and Means: Subcommittee on Health continued hearings on medicare budget issues. Testimony was heard from public witnesses.

Hearings continue tomorrow.

TAXES, SOCIAL SECURITY AND THE DEFICIT

Select Committee on Aging: Held a hearing on Taxes, Social Security and the Deficit. Testimony was heard from Representative Porter, and public witnesses.

Joint Meeting

NAVY SHIPBUILDING

Joint Economic Committee: Subcommittee on International Trade, Finance, and Security Economics concluded hearings to investigate certain Navy shipbuilding claims, after receiving testimony from Gordon McDonald, General Dynamics Corporation, St. Louis, Missouri.

♦♦♦♦♦♦♦♦♦♦♦♦

Tuesday, April 16, 1985

Senate

Chamber Action

Routine Proceedings, pages 7873–7966

Measures Introduced: Eighteen bills and five resolutions were introduced, as follows: S. 906–923, S. J. Res. 110–113, and S. Con. Res. 40.

Page 7901

Measures Reported: Reports were made as follows:

S. 796, to authorize appropriations to the Secretary of Commerce for the programs of the National Bureau of Standards for fiscal year 1986, and for other purposes, with amendments. (S. Rept. No. 99–31)

Special Report on the activities of the Committee on Environment and Public Works for the Ninety-eighth Congress. (S. Rept. No. 99–32)

Page 7901

Nomination Confirmed:

By 73 yeas to 18 nays (Vote No. 30), Senate confirmed the nomination of John E. Krings, of Virginia, to be Director of Operational Test and Evaluation, Department of Defense.

Page 7957

Nominations Received: Senate received the following nominations during the recess:

Received on April 5:

Sheldon J. Krys, of Maryland, to be Ambassador to the Republic of Trinidad and Tobago.

John C. Lawn, of Virginia, to be Administrator of Drug Enforcement.

John P. Moore, of Colorado, to be U.S. Circuit Judge for the District of Columbia.

Stanley Sporkin, of Maryland, to be U.S. District Judge for the Tenth District.

Herbert M. Rutherford III, of Virginia, to be U.S. Marshal for the District of Columbia.

Edward A. Curran, of Maryland, to be Chairman of the National Endowment for the Humanities.

1 Air Force nomination in the rank of general.

Page 7844

Received on April 15 during the recess:

Thomas R. Pickering, of New Jersey, to be Ambassador to Israel.

Hershey Gold, of California, to be Member of the U.S. Commission on Public Diplomacy.

Received today:

Douglas W. McMinn, of Virginia, to be an Assistant Secretary of State.

Page 7966

Messages From the President: Page 7899

Messages From the House: Page 7899

Measures Referred: Page 7899

Measures Ordered Held at Desk: Page 7899

Communications: Page 7899

Statements on Introduced Bills: Page 7902

Additional Cosponsors: Page 7936

Committee Authority To Meet: Page 7838

Additional Statements: Page 7839

Record votes: One record vote was taken today. (Total—30)

Page 7965

Recess: Senate convened at 11 a.m., and recessed at 5:34 p.m., until 12 noon, on Wednesday, April 17, 1985. (For Senate's program, see the remarks of Senator Dole in today's Record on page 7965.)

51-059 O-88-7 (Pt. 29)

Committee Meetings

SUBCOMMITTEE ASSIGNMENTS

Committee on Agriculture, Nutrition, and Forestry: On Monday, April 15, the committee announced the following subcommittee assignments:

Agricultural Credit and Rural Electrification

Senators Hawkins (Chairman), Andrews, Helms, Cochran, Boren, Zorinsky, and Heflin.

Agricultural Production, Marketing, and Stabilization of Prices

Senators Cochran (Chairman), McConnell, Dole, Boschwitz, Andrews, Wilson, Leahy, Pryor, Harkin, Zorinsky, Melcher, and Dixon.

Agricultural Research, Conservation, Forestry, and General Legislation

Senators Lugar (Chairman), Cochran, Helms, Wilson, McConnell, Melcher, Heflin, Pryor, Boren, and Harkin.

Rural Development, Oversight, and Investigations

Senators Andrews (Chairman), Helms, and Pryor.

Foreign Agricultural Policy

Senators Boschwitz (Chairman), Wilson, Lugar, McConnell, Dole, Hawkins, Dixon, Heflin, Zorinsky, and Boren.

Nutrition

Senators Dole (Chairman), Hawkins, Lugar, Boschwitz, Harkin, Dixon, and Melcher.

APPROPRIATIONS—AGRICULTURE

Committee on Appropriations: Subcommittee on Agriculture, Rural Development, and Related Agencies continued hearings on proposed budget estimates for fiscal year 1986 for programs of the Department of Agriculture, receiving testimony from Senator Symms and numerous public witnesses.

Hearings continue tomorrow.

APPROPRIATIONS

Committee on Appropriations: Subcommittee on Defense held hearings on proposed budget estimates for fiscal year 1986 for the Department of Defense, focusing on Navy shipbuilding and conversion, receiving testimony from Everett Pyatt, Assistant Secretary of the Navy for Shipbuilding and Logistics; Vice Adm. Joseph Metcalf III, Deputy Chief of Naval Operations for Surface Warfare; and Vice Adm. Earl B. Fowler, Commander, Naval Sea Systems Command.

Hearings continue on Monday, April 22.

APPROPRIATIONS—BUREAU OF MINES

Committee on Appropriations: Subcommittee on the Interior and Related Agencies held hearings on proposed budget estimates for fiscal year 1986 for the Department of the Interior, receiving testimony from Robert C. Horton, Director, Bureau of Mines, Department of the Interior.

Subcommittee will meet again on Thursday, April 18.

APPROPRIATIONS—DEPARTMENT OF EDUCATION

Committee on Appropriations: Subcommittee on Labor, Health and Human Services held hearings on proposed budget estimates for fiscal year 1986 for the Department of Education, receiving testimony in behalf of funds for their respective activities from William J. Bennett, Secretary of Education, Linda Combs, Under Secretary of Education for Management, Harry Singleton, Assistant Secretary of Education for Civil Rights, and James B. Thomas, Jr., Inspector General, Department of Education.

Hearings continue tomorrow.

APARTHEID IN SOUTH AFRICA

Committee on Banking, Housing, and Urban Affairs: Committee held hearings on S. 635, to express opposition of the United States to the system of apartheid in South Africa by prohibiting new U.S. bank loans to the Government of South Africa, prohibiting new investment by U.S. firms in South Africa, prohibiting the importation of South African gold coins into the United States, and forbidding the sale of computers to the Government of South Africa, receiving testimony from Senators Weicker, and Kennedy; and Kenneth Dam, Deputy Secretary of State, and Chester A. Crocker, Assistant Secretary of State for African Affairs.

Hearings were recessed subject to call.

AUTHORIZATIONS—ENDANGERED SPECIES ACT

Committee on Environment and Public Works: Subcommittee on Environmental Pollution held hearings on S. 725, authorizing funds for fiscal years 1986 through 1990 for programs of the Endangered Species Act, receiving testimony from Senator Wallop; Galen Buterbaugh, Regional Director (Denver Region), U.S. Fish and Wildlife Service, Department of the Interior; J. William McDonald, Colorado Water Conservation Board, and Gregory Hobbs, Jr., Colorado Water Congress, both of Denver; Patrick O'Brien, Chevron USA, San Francisco, California, representing American Petroleum Institute; James Martin, Boulder, Colorado, representing the Environmental Defense Fund; and Daniel J. Murphy, National Wool Growers Association, Michael Bean, Environmental Defense Fund, Wes Hayden, International Association of Fish and Wildlife Agencies, Lonnie Williamson, Wildlife Management Institute, and Robert P. Davison, National Wildlife Federation, all of Washington, D.C.

Hearings continue on Thursday, April 18.

AMERICAN FOREIGN POLICY/ MULTILATERAL DIPLOMACY

Committee on Foreign Relations: Committee resumed hearings to discuss American foreign policy, focusing on the proper place of multilateral diplomacy in the conduct of U.S. foreign policy, receiving testimony from Jeane J. Kirkpatrick, and Andrew Young, both former U.S. Ambassadors to the United Nations.

Committee will meet again on Wednesday, April 24.

FEDERAL SECURITY CLEARANCE PROGRAMS

Committee on Governmental Affairs: Permanent Subcommittee on Investigations held hearings on the effectiveness of the government's personnel security programs, focusing on efforts by Federal agencies to establish the integrity and reliability of persons applying for and working in Federal positions and contractor employment, receiving testimony from William W. Thurman, Deputy Director, National Security and International Affairs Division, General Accounting Office; Brig. Gen. Charles F. Scanlon, Deputy Chief, Intelligence Command, Department of the Army; Fred Asselin, Investigator, Permanent Subcommittee on Investigations; Phillip A. Parker, Deputy Assistant Director, Intelligence Division, Federal Bureau of Investigation; and a public witness.

Hearings continue tomorrow.

COMMITTEE BUDGET REQUESTS

Committee on Rules and Administration: Committee began hearings to receive testimony from Senators, as indicated, in support or resolutions requesting funds for operating expenses of their respective committees, as follows:

Foreign Relations (S. Res. 80—$2,732,275), Senators Lugar and Pell;

Armed Services (S. Res. 132—$2,481,135), Senator Goldwater;

Finance (S. Res. 70—$2,539,000), Senators Packwood and Long;

Energy and Natural Resources (S. Res. 94—$2,678,305), Senators McClure and Johnston; and

Environment and Public Works (S. Res. 51—$2,617,500), Senators Stafford and Bentsen.

Hearings continue on Tuesday, April 23.

House of Representatives

Chamber Action

Bills Introduced: 21 public bills, H.R. 2044–2064; 3 private bills, H.R. 2065–2067; and 6 resolutions, H.J. Res. 240, H. Con. Res. 117, and H. Res. 128–131 were introduced.

Page 8056

Bills Reported: Reports were filed as follows:

H. Res. 128, providing for the consideration of H.R. 1617, to authorize appropriations to the Secretary of Commerce for the programs of the National Bureau of Standards for fiscal years 1986 and 1987 (H. Rept. 99–41);

H. Res. 129, providing for the consideration of H.R. 1210, to authorize appropriations to the National Science Foundation for the fiscal years 1986 and 1987 (H. Rept. 99–42);

H.R. 1617, to authorize appropriations to the Secretary of Commerce for the programs of the National Bureau of Standards for fiscal years 1986 and 1987, amended (H. Rept. 99–43); and

H.R. 1210, to authorize appropriations to the National Science Foundation for fiscal years 1986 and 1987, amended (H. Rept. 99–44).

Page 8056

Suspensions: House voted to suspend the rules and pass the following measures:

Helsinki Human Rights Day: S.J. Res. 15, to designate May 7, 1985, as "Helsinki Human Rights Day" (passed by a yea-and-nay vote of 390 yeas, Roll No. 52)—clearing the measure for the President;

Page 8013

Extradition of accused Taiwanese: H. Con. Res. 110, expressing the sense of the Congress that the authorities on Taiwan should continue to cooperate fully in the case of Henry Liu and that an extradition agreement should be concluded between the American Institute in Taiwan and the Coordination Council for North American Affairs (agreed to by a yea-and-nay vote of 387 yeas to 2 nays, Roll No. 53); and

Page 8013

Export Administration amendments: H.R. 1786, amended, to reauthorize the Export Administration Act of 1979. Subsequently, this passage was vacated and S. 883, a similar Senate-passed bill, was passed in lieu after being amended to contain the language of the House bill as passed. Agreed to amend the title of the Senate bill.

Page 7816

Bay of Pigs Invasion: House passed H.J. Res. 236, commemorating the twenty-fourth anniversary of

the Bay of Pigs invasion to liberate Cuba from Communist tyranny.

Page 8014

Referrals: Eight Senate-passed measures were referred to the appropriate House committees.

Page 8050

Quorum Calls—Votes: Two yea-and-nay votes developed during the proceedings of the House today and appear on page 8013. There were no quorum calls.

Adjournment: Met at noon and adjourned at 6:30 p.m.

Committee Meetings

U.S. EXPORT COMPETITIVENESS

Committee on Agriculture: Subcommittee on Department Operations, Research, and Foreign Agriculture held a hearing on U.S. export competitiveness. Testimony was heard from Representative Siljander; from the following officials of the USDA: Richard A. Smith, Administrator, Foreign Agricultural Service; and Dr. John Lee, Administrator, Economic Research Service; and public witnesses.

REVIEW FOOD STAMP PROGRAM, TEMPORARY EMERGENCY FOOD ASSISTANCE PROGRAM AUTHORIZATIONS

Committee on Agriculture: Subcommittee on Domestic Marketing, Consumer Relations, and Nutrition held a hearing to review reauthorization of the Food Stamp Program, the Temporary Emergency Food Assistance Program, and related programs. Testimony was heard from Representatives Kindness, and Matsui; from the following officials of the USDA: John Bode, Deputy Assistant Secretary for Food and Conservation Service; Anthony Gabriel, Deputy Inspector General; and Thomas Burke, Assistant Inspector General for Investigations; and public witnesses.

Hearings continue tomorrow.

COMMERCE-JUSTICE-STATE-JUDICIARY APPROPRIATIONS

Committee on Appropriations: Subcommittee on Commerce-Justice-State-Judiciary held a hearing on Arms Control and Disarmament Agency. Testimony was heard from Kenneth L. Adelman, Director, U.S. Arms Control and Disarmament Agency.

The Subcommittee also continued appropriation hearings. Testimony was heard from public witnesses.

DEFENSE APPROPRIATIONS

Committee on Appropriations: Subcommittee on Defense held a hearing on Military Manpower/Compensation, and on Medical Programs and Drug and Alcohol Abuse. Testimony was heard from the following officials of the Department of Defense: Lawrence J. Korb, Assistant Secretary (Manpower); and Dr. William Mayer, Assistant Secretary (Health Affairs).

INTERIOR APPROPRIATIONS

Committee on Appropriations: Subcommittee on Interior held a hearing on Bureau of Indian Affairs. Testimony was heard from the following officials of the Department of the Interior: John W. Fritz, Deputy Assistant Secretary, Indian Affairs (Operations), and Thomas A. Stangl, Budget Officer, Bureau of Indian Affairs.

Hearings continue tomorrow.

LABOR-HHS-EDUCATION APPROPRIATIONS

Committee on Appropriations: Subcommittee on Labor-HHS-Education held a hearing on Federal Mine Safety and Health Review Commission; on Soldiers' and Airmen's Home, on National Mediation Board; and on National Council on the Handicapped. Testimony was heard from Richard V. Backley, Acting Chairman, Federal Mine Safety and Health Review Commission; Lt. Gen. George H. McKee, Governor, U.S. Soldiers' and Airmen's Home; Helen M. Witt, Chairman, National Mediation Board; and Lex Frieden, Executive Director, National Council on the Handicapped.

TRANSPORTATION APPROPRIATIONS

Committee on Appropriations: Subcommittee on Transportation held a hearing on the U.S. Coast Guard. Testimony was heard from Adm. James S. Gracey, Commandant, U.S. Coast Guard, Department of Transportation.

Hearings continue tomorrow.

MILITARY CONSTRUCTION AUTHORIZATION ACT

Committee on Armed Services: Subcommittee on Military Installations and Facilities continued hearings on H.R. 1409, Military Construction Authorization Act, 1986. Testimony was heard from Douglas Farbrother, Principal Director, Office of the Deputy Assistant Secretary (Installations), Department of Defense; Maj. Gen. Henry James Hatch, Assistant Chief of Engineers, Office of the Chief of Engineers, Department of the Army; Rear Adm. John P. Jones, Jr., Commander, Naval Facilities Engineering Command, Department of the Navy; and Maj. Gen. Clifton D. Wright, Director of Air Force Engineering, Department of the Air Force.

Hearings continue tomorrow.

DEFENSE AUTHORIZATION

Committee on Armed Services: Subcommittee on Research and Development concluded hearings on the research, development, test and evaluation portion of the fiscal year 1986 Defense authorization, with emphasis on the Munitions Lift Trailer. Testimony was heard from Thomas E. Cooper, Assistant Secretary for Research, Development and Logistics, Department of the Air Force; Lt. Gen. Bernard P. Randolph, Vice Commander, Air Force Systems Command; Harry R. Finley, Associate Director, National Security and International Affairs Division, GAO; and public witnesses.

TRADE DEFICIT

Committee on Banking, Finance and Urban Affairs: Subcommittee on Economic Stabilization held a hearing on the Trade Deficit: Exporting Our Prospects for Economic Growth. Testimony was heard from Geza Feketekuty, Senior Assistant, U.S. Trade Representative, and public witnesses.

MORTGAGE PACKAGING

Committee on Banking, Finance and Urban Affairs: Subcommittee on General Oversight and Investigations held a hearing on Problems in Mortgage Packaging. Testimony was heard from Michael Patriarca, Deputy Comptroller for Multi National Banking, Office of the Comptroller of the Currency, Department of the Treasury; A. David Meadows, Associate Director, Division of Bank Supervision, FDIC; Thomas Long, Deputy General Counsel for Policy and Corporate Structure, Federal Home Loan Bank Board; and public witnesses.

MULTILATERAL DEVELOPMENT BANKS

Committee on Banking, Finance and Urban Affairs: Subcommittee on International Development Institutions held a hearing on the Administration's requests for participation in Multilateral Development Banks. Testimony was heard from James Conrow, Deputy Assistant Secretary for Developing Nations, Department of the Treasury.

MISCELLANEOUS MEASURES

Committee on Education and Labor: Ordered reported the following measures: H. Con. Res. 67, expressing the sense of the Congress that a uniform State act should be developed and adopted which provides grandparents with adequate rights to petition State courts for privileges to visit their grandchildren following dissolution (because of divorce, separation, or death) of the marriage of such grandchildren's parents; and H.R. 99, amended, American Conservation Corps Act of 1985.

OSHA OVERSIGHT

Committee on Education and Labor: Subcommittee on Health and Safety continued oversight hearings on OSHA. Testimony was heard from a public witness.

Hearings continue April 23.

FTC REAUTHORIZATION

Committee on Energy and Commerce: Subcommittee on Commerce, Transportation and Tourism held a hearing on the reauthorization of the FTC. Testimony was heard from Representatives Walgren, and Burton of Indiana; James C. Miller III, Chairman, FTC; Thomas J. Miller, Attorney General, State of Iowa; and public witnesses.

Hearings continue tomorrow.

PIPELINE SAFETY PROGRAM AUTHORIZATION

Committee on Energy and Commerce: Subcommittee on Fossil and Synthetic Fuels held a hearing on the Department of Transportation's authorization for the Pipeline Safety Program. Testimony was heard from M. Cynthia Douglass, Administrator, Research and Special Programs Administration, Department of Transportation; Oliver W. Krueger, Associate Director for Resources, Community and Economic Development Division, GAO; and public witnesses.

PROPOSED ASBESTOS REGULATIONS

Committee on Energy and Commerce: Subcommittee on Oversight and Investigations held a hearing on the EPA's proposed asbestos regulations: a case study in OMB interference in Agency rulemaking. Testimony was heard from the following officials of EPA: James Barnes, Acting Deputy Administrator; Gerald Yamada, Acting General Counsel; John Moore, Assistant Administrator for Pesticides and Toxic Substances; and Milton Russell, Assistant Administrator for Policy, Planning and Evaluation; and public witnesses.

U.S. SUPPORT FOR THE CONTRAS

Committee on Foreign Affairs: Subcommittee on Western Hemisphere Affairs held a hearing on United States Support for the Contras, Part I and II. Testimony was heard from Adm. Stansfield Turner, former Director, CIA; Ray Cline, former Deputy Director, CIA; McGeorge Bundy, former Special Assistant to the President for National Security Affairs; Jeane J. Kirkpatrick, former U.S. Ambassador to the United Nations; and Elliot Richardson, former Secretary of Defense.

Hearings continue tomorrow.

DEPARTMENT OF ENERGY AUTHORIZATIONS

Committee on Interior and Insular Affairs: Subcommittee on Energy and the Environment approved for

full Committee action as amended H.R. 2040, to authorize appropriations to the Department of Energy for fiscal years 1986 and 1987 for expenditures from the nuclear waste fund for activities under title I of the Nuclear Waste Policy Act of 1982; and H.R. 2041, to authorize appropriations to the Department of Energy for civilian energy programs for fiscal year 1986 and fiscal year 1987.

OVERSIGHT

Committee on the Judiciary: Subcommittee on Civil and Constitutional Rights continued oversight hearings on authorization request for Department of Justice Civil Rights Division. Testimony was heard from Richard Arrington, Mayor, Birmingham, Alabama; and public witnesses.

Hearings continue tomorrow.

MONEY LAUNDERING

Committee on the Judiciary: Subcommittee on Crime held an oversight hearing on the current problem of money laundering. Testimony was heard from the following officials of the Department of the Treasury: John M. Walker, Jr., Assistant Secretary (Enforcement and Operations; and C.T. Conover, Comptroller of the Currency; and a public witness.

OVERSIGHT

Committee on the Judiciary: Subcommittee on Criminal Justice held an oversight hearing on authorization for Department of Justice Criminal Division, and Criminal Law Enforcement Activities of U. S. Attorneys. Testimony was heard from the following officials of the Department of Justice: John C. Keeney, Deputy Assistant Attorney General, Criminal Division; and C. Madison Brewer, Director, Office of Management Information, Executive Office of United States Attorneys.

MISCELLANEOUS MEASURES

Committee on Merchant Marine and Fisheries: Ordered reported as amended the following bills: H.R. 1157, to authorize appropriations for fiscal year 1986 for certain maritime programs of the Department of Transportation and the Federal Maritime Commission; H.R. 1784, to authorize appropriations for the fiscal year 1986 for the operation and maintenance of the Panama Canal; and H.R. 664, to amend the Panama Canal Act of 1979 with respect to the payment of interest on the investment of the United States.

OCEAN DUMPING AMENDMENTS

Committee on Merchant Marine and Fisheries: Subcommittee on Oceanography and the Subcommittee on Fisheries and Wildlife Conservation and the Environment held a joint hearing on H.R. 1957 and H.R. 1854, Ocean Dumping Amendments Act of 1985. Testimony was heard from Jack Ravan, Assistant Administrator for Water, EPA; Robert K. Dawson, Acting Assistant Secretary of the Army (Civil Works), Corps of Engineers; Joseph T. McGough, Commissioner, Department of Environmental Protection, City of New York; Larry Schmidt, Chief of the Planning Group, Office of the Commissioner, Department of Environmental Protection, State of New Jersey; and public witnesses.

NSF AUTHORIZATION

Committee on Rules: Granted an open rule providing one hour of debate on H.R. 1210, National Science Foundation Authorization Act for Fiscal Years 1986 and 1987. Testimony was heard from Representatives Walgren, Lujan, and Boehlert.

NATIONAL BUREAU OF STANDARDS AUTHORIZATION

Committee on Rules: Granted an open rule providing one hour of debate on H.R. 1617, National Bureau of Standards Authorization Act for Fiscal Years 1986 and 1987. Testimony was heard from Representatives Walgren, Lujan, and Boehlert.

BIOTECHNOLOGY AND AGRICULTURE

Committee on Science and Technology: Subcommittee on Investigations and Oversight held a hearing on Biotechnology and Agriculture. Testimony was heard from the following officials of the USDA: Dr. Orville Bentley, Assistant Secretary of Science and Education; Terry Kinney, Administrator, Agriculture Research Service; and J. Patrick Jordan, Administrator, Cooperative State Research Service; and public witnesses.

Hearings continue tomorrow.

MEDICARE BUDGET ISSUES

Committee on Ways and Means: Subcommittee on Health concluded hearings on medicare budget. Testimony was heard from public witnesses.

TAX ASPECTS OF ACQUISITIONS AND MERGERS

Committee on Ways and Means: Subcommittee on Oversight and the Subcommittee on Select Revenue Measures concluded joint hearings on the tax aspects of acquisitions and mergers. Testimony was heard from public witnesses.

Joint Meeting

ORGANIZATION/BUSINESS MEETING

Joint Committee on the Library: Committee held an organizational business meeting, where it took the following action:

(1) Elected Representative Annunzio and Senator Mathias as Chairman and Vice Chairman, respectively;

(2) Adopted rules of procedure for the 99th Congress;

(3) Designated committee staff; and

(4) Adopted a concurrent resolution authorizing the appropriate ceremonies and matters relating to the Dr. Martin Luther King, Jr., Memorial Sculpture Project.

♦♦♦♦♦♦♦♦♦♦♦♦

Wednesday, April 17, 1985

Senate

Chamber Action

Routine Proceedings, pages 8109–8189

Measures Introduced: Nineteen bills and two resolutions were introduced, as follows: S. 924–942, and S.J. Res. 114–115.

Page 8126

Measures Passed:

U.S. Code Amendment (Shipping): Senate passed S. 597, making technical and conforming changes to certain provisions of title 46, United States Code, to clarify the wage penalty provisions for coastwise commerce, to repeal duplicate provisions regarding the requirement for exposure suits on U.S. vessels, and to clarify the limited application of dangerous cargo provisions to certain fishing industry vessels.

Page 8184

Earthquake Hazards Authorization: Senate passsed S. 817, authorizing appropriations under the Earthquake Hazards Reduction Act of 1977 for fiscal years 1986 and 1987, after agreeing to a committee amendment thereto.

Page 8185

Federal Fire Prevention and Control Authorization: Senate passed S. 818, authorizing appropriations for activities under the Federal Fire Prevention and Control Act of 1974, after agreeing to the following amendment proposed thereto:

Byrd (for Gore) Amendment No. 31, to restore funds for the travel stipend program for students at the National Fire Academy.

Page 8186

Anniversary of the Bay of Pigs Invasion: Senate passed H.J. Res. 236, commemorating the twenty-fourth anniversary of the Bay of Pigs invasion to liberate Cuba from Communist tyranny.

Page 8187

Committee on the Judiciary was discharged from the further consideration of S.J. Res. 113, Senate companion measure, and the bill was indefinitely postponed.

Page 8188

Joint Committee on Printing and the Joint Committee of Congress on the Library: Senate agrees to S. Res. 126, providing for members on the part of the Senate of the Joint Committee on Printing and the Joint Committee of Congress on the Library, as follows:

Joint Committee on Printing: Senators Mathias, Hatfield, Stevens, Ford, and DeConcini;

Joint Committee of Congress on the Library: Senators Mathias, Hatfield, Warner, Inouye, and Pell.

Page 8188

Indefinitely Postponed: The following measures were indefinitely postponed:

Sub-Saharan African Relief: S. 457, to authorize the President to furnish assistance to alleviate the human suffering in sub-Saharan Africa.

Page 8188

Fair Housing Month: H.J. Res. 188, to designate April 1985 as "Fair Housing Month".

Page 8188

Message From the President: Senate received the following message from the President of the United States:

Transmitting the 1984 annual report of the National Endowment for the Humanities—referred to the Committee on Labor and Human Resources. (PM–36)

Page 8125

Nominations Received: Senate received the following nominations:

Lowell C. Kilday, of Virginia, to be Ambassador to the Dominican Republic.

John R. Silber, of Massachusetts, to be a Member of the Advisory Board for Radio Broadcasting to Cuba.

George F. Gunn, Jr., to be U.S. District Judge for the Eastern District of Missouri.

Sam B. Hall, Jr., to be U.S. District Judge for the Eastern District of Texas.

William H. Opel, to be U.S. Marshal for the District of Alaska.

Glen A. Holden, of California, to be a Member of the National Museum Services Board.

William E. Brock III, of Tennessee, to be Secretary of Labor.

Routine lists of Army, Navy, and Air Force nominations.

Page 8188

Nomination Confirmed: Senate confirmed the following nomination:

Beryl W. Sprinkel, of Virginia, to be a Member of the Council of Economic Advisers.

Page 8213

Messages From the President: Page 8125
Messages From the House: Page 8126
Measures Referred: Page 8125
Statements on Introduced Bills: Page 8126
Additional Cosponsors: Page 8172
Amendments Submitted: Page 8173
Notices of Hearings: Page 8173
Committee Authority To Meet: Page 8173
Additional Statements: Page 8173

Recess: Senate convened at 12 noon, and recessed at 3:49 p.m., until 12 noon, on Thursday, April 18, 1985. (For Senate's program, see the remarks of Senator Dole in today's Record on page 8188.)

Committee Meetings

APPROPRIATIONS—AGRICULTURE

Committee on Appropriations: Subcommittee on Agriculture, Rural Development, and Related Agencies concluded hearings on proposed budget estimates for fiscal year 1986 for programs of the Department of Agriculture, after receiving testimony from Senator Thurmond; Representative Pickle; and numerous public witnesses.

APPROPRIATIONS—DEPARTMENT OF JUSTICE

Committee on Appropriations: Subcommittee on Commerce, Justice, State, the Judiciary, and Related Agencies held hearings on proposed budget estimates for fiscal year 1986 for the Department of Justice, receiving testimony from Edwin Meese III, Attorney General, Department of Justice.

Subcommittee will meet again on Wednesday, April 24.

APPROPRIATIONS—DEPARTMENT OF EDUCATION

Committee on Appropriations: Subcommittee on Labor, Health and Human Services continued hearings on proposed budget estimates for fiscal year 1986 for the Department of Education, receiving testimony in behalf of funds for their respective activities from Madeline Will, Assistant Secretary of Education for Special Education and Rehabilitative Services, Carol P. Whitten, Director, Office of Bilingual Education and Minority Languages Affairs, and Robert M. Worthington, Assistant Secretary for Vocational and Adult Education, all of the Department of Education; Carson Y. Noland, President, American Printing House for the Blind; Jerry C. Lee, President, Gallaudet College; James E. Cheek, President, Howard University; and William E. Castle, President, National Technical Institute for the Deaf.

Subcommittee will meet again on Tuesday, April 23.

APPROPRIATIONS—CUSTOMS SERVICE

Committee on Appropriations: Subcommittee on the Treasury, Postal Service, and General Government held hearings on proposed budget estimates for fiscal year 1986 for the Department of the Treasury, receiving testimony in behalf of funds for the U.S. Customs Service from William von Raab, Commissioner, U.S. Customs Service, and John Walker, Assistant Secretary for Enforcement and Operations, both of the Department of the Treasury.

Subcommittee will meet again on Tuesday, April 23.

COMMITTEE BUDGET

Committee on Banking, Housing, and Urban Affairs: Committee approved for reporting an original resolution requesting $1,878,550 in operating expenses for the committee for 1985.

AUTHORIZATIONS—SEC

Committee on Banking, Housing, and Urban Affairs: Subcommittee on Securities concluded hearings on S. 919, authorizing funds for fiscal years 1986, 1987, and 1988 for the Securities and Exchange Commission, and to investigate recent failures of government securities dealers and consider the necessity for additional regulation, after receiving testimony from John S.R. Shad, Chairman, Securities and Exchange Commission.

TECHNOLOGY TRANSFER

Committee on Commerce, Science, and Transportation: Subcommittee on Science, Technology, and Space held hearings on technology transfer, focusing on the extent of transfer to the private sector of technologies developed by Federal laboratories, receiving testimony from Isaac T. Gillam, Assistant Administrator for Commercial Programs, National Aeronautics and Space Administration; General Richard H. Thompson, Commanding General, U.S. Army Materiel Command; Nam Suh, Assistant Director, National Science Foundation; Dale Corson, Chairman, Government-University-Industry Research Roundtable, National Academy of Sciences/National Academy of Engineering; Eugene Stark, Chairman, Federal Laboratory Consortium for Technology Transfer, Los Alamos, New Mexico; Paul W. Houck, Pennsylvania State University, University Park; F. Timothy Janis, Indianapolis Center for Advanced Research, Inc., Indianapolis, Indiana; Linda Cooper, and Larry Palur, both of the Ohio Technology Transfer Organization, Columbus; and Larry Crockett, University of Michigan, Ann Arbor.

Hearings were recessed subject to call.

DEPARTMENT OF ENERGY—BUDGET

Committee on Energy and Natural Resources: Subcommittee on Energy Research and Development began oversight hearings on proposed budget requests for the Department of Energy, focusing on environment and safety programs, receiving testimony from William A. Vaughan, Acting Assistant Secretary of Energy for Policy, Environment and Safety.

Subcommittee will meet again on Tuesday, April 30.

NOMINATIONS

Committee on Environment and Public Works: Committee concluded hearings on the nominations of A. James Barnes, of the District of Columbia, to be Deputy Administrator of the Environmental Protection Agency, and Brig. Gen. Robert J. Dacey and Brig. Gen. Thomas A. Sands, both of the United States Army, each to be a Member of the Mississippi River Commission, after the nominees testified and answered questions in their own behalf.

SKILLED NURSING FACILITIES

Committee on Finance: Committee concluded hearings to review an Administration report on prospective payment for skilled nursing facilities under the Medicare program, after receiving testimony from Carolyne K. Davis, Administrator, Thomas Ault, Acting Director, Office of Policy Analysis, and Robert Streimer, Deputy Director, Bureau of Eligibility, Reimbursement and Coverage, all of the Health Care Financing Administration; and David H. Glaser, Jewish Institute for Geriatric Care, on behalf of American Association of Homes for the Aging, Paul Willging, American Health Care Association, Lawrence Bartlett, Health Systems Research Incorporated, and Clarice Jones, American Association of Retired Persons, all of Washington, D.C.

FEDERAL SECURITY CLEARANCE PROGRAMS

Committee on Governmental Affairs: Permanent Subcommittee on Investigations continued hearings on the effectiveness of the government's personnel security programs, focusing on the efforts by Federal agencies to establish the integrity and reliability of persons applying for and working in Federal positions and contractor employment, receiving testimony from A. Barry Dalinsky, Deputy Director, Division of Security, Office of Safeguards and Security Defense Programs, Department of Energy; Donald J. Devine, Director Designate, Office of Personnel Management; Lawrence J. Howe, Science Applications International Corporation, La Jolla, California; and Eli S. Flyer, Naval Postgraduate School, Monterey, California.

Hearings continue tomorrow.

NOMINATION

Committee on the Judiciary: Committee concluded hearings on the nomination of Joseph H. Rodriguez, to be U.S. District Judge for the District of New Jersey, after the nominee, who was introduced by Senators Bradley and Lautenberg, testified and answered questions in his own behalf. Testimony was also received from New Jersey State Senators John H. Dorsey and Gerald Cardinale, and John Pecoraro, Mendham, New Jersey.

COPYRIGHT LAWS

Committee on the Judiciary: Subcommittee on Patents, Copyrights, and Trademarks held hearings to examine civil and criminal enforcement of the copyright laws, receiving testimony from Victoria Toensing, Deputy Assistant Attorney General, Criminal Division, Department of Justice; Donald C. Curran, Acting Register, Copyright Office, Library of Congress; Michael K. Kirk, Assistant Commissioner of External Affairs, Patent and Trademark Office; and David Ladd and Barbara Ringer, both of Washington, D.C.

Subcommittee recessed subject to call.

AUTHORIZATIONS—FEDERAL BUREAU OF INVESTIGATION

Committee on the Judiciary: Subcommittee on Security and Terrorism concluded closed hearings on proposed legislation authorizing funds for the Federal Bureau of Investigation, Department of Justice, and to discuss the FBI's accomplishments during 1984 and what will be required to meet future needs and goals, after receiving testimony from Oliver B. Revell, Assistant Director, Criminal Investigative Division, and Phillip Parker, Deputy Assistant Director, Intelligence Division, both of the Federal Bureau of Investigation, Department of Justice.

SACCHARIN BAN

Committee on Labor and Human Resources: Committee ordered favorably reported S. 484, to extend the moratorium on the ban of the use of the artificial sweetener saccharin, with an amendment. As approved by the committee, the bill will extend the ban for two years.

INTELLIGENCE BRIEFING

Select Committee on Intelligence: Committee met in closed session to receive a briefing on intelligence matters from officials of the intelligence community, but made no announcements, and recessed subject to call.

House of Representatives

Chamber Action

Bills Introduced: 38 public bills, H.R. 2068–2105 and 6 resolutions, H.J. Res. 241–242, H. Con. Res. 118–120, and H. Res. 132 were introduced.

Page 8298

Reports Filed: Reports were filed as follows:

Report entitled "Unnecessary Firing of Tactical Missiles Demands DOD's Attention" (H. Rept. 99–45); and

Report entitled "The Impact of the Budget Process on Offices of Inspector General" (H. Rept. 99–46).

Page 8297

Holocaust Memorial Council: The Speaker appointed as members of the United States Holocaust Memorial Council the following Members on the part of the House: Representatives Yates, Lehman of Florida, Solarz, Garcia, and Green.

Page 8218

Presidential Message—Humanities: Received and read a message from the President wherein he transmits the 1984 annual report of the National Endowment for the Humanities—referred to the Committee on Education and Labor.

Page 8219

National Science Foundation Authorization: House passed H.R. 1210, to authorize appropriations to the National Science Foundation for the fiscal years 1986 and 1987.

Page 8219

Agreed to the committee amendment in the nature of a substitute.

Agreed to an amendment, as amended by a substitute, that reduces the total authorization level to $1.5 billion and allocates the funding levels in the various functions (agreed to by a recorded vote of 407 ayes to 4 noes, Roll No. 54).

Page 8225

Agreed to amend the title.

Page 8233

H. Res. 129, the rule under which the bill was considered, was agreed to earlier by a voice vote.

Page 8218

Amendments Ordered Printed: Amendments ordered printed pursuant to the rule appear on page 8300.

Quorum Calls—Votes: One recorded vote developed during the proceedings of the House today and appears on page 8231. There were no quorum calls.

Adjournment: Met at noon and adjourned at 8:58 p.m.

Committee Meetings

REVIEW FOOD STAMP PROGRAM, TEMPORARY EMERGENCY FOOD ASSISTANCE PROGRAM AUTHORIZATIONS

Committee on Agriculture: Subcommittee on Domestic Marketing, Consumer Relations, and Nutrition concluded hearings to review reauthorization of the Food Stamp Program, the Temporary Emergency Food Assistance Program, and related programs. Testimony was heard from Brian Crowley, Senior Assistant Director, Resources, Community and Economic Development Division, GAO; and public witnesses.

AGRICULTURE APPROPRIATIONS

Committee on Appropriations: Subcommittee on Agriculture held a hearing on Agricultural Research Service. Testimony was heard from the following officials of the USDA: Orville G. Bentley, Assistant Secretary for Science and Education; and Terry B. Kinney, Jr., Administrator, Agricultural Research Service.

DEFENSE APPROPRIATIONS

Committee on Appropriations: Subcommittee on Defense held a hearing on pending fiscal year 1985 reprogrammings. Testimony was heard from Brig. Gen. Mark J. Worrick, Deputy Director for Operating Appropriations, Directorate of Budget, Comptroller of the Air Force; and Rear Adm. David L. Cooper, Director of Budget and Reports, Office of the Comptroller, USN.

HUD-INDEPENDENT AGENCIES APPROPRIATIONS

Committee on Appropriations: Subcommittee on HUD-Independent Agencies held a hearing on Federal Emergency Management Agency. Testimony was heard from Louis O. Giuffrida, Director, Federal Emergency Management Agency.

Hearings continue tomorrow.

INTERIOR APPROPRIATIONS

Committee on Appropriations: Subcommittee on Interior concluded hearings on Bureau of Indian Affairs. Testimony was heard from the following officials of the Department of the Interior; John W. Fritz, Deputy Assistant Secretary, Indian Affairs (Operations), and Thomas A. Stangl, Budget Officer, Bureau of Indian Affairs.

LABOR-HHS-EDUCATION APPROPRIATIONS

Committee on Appropriations: Subcommittee on Labor-HHS-Education held a hearing on Railroad Retirement Board; on Prospective Payment Assessment Commission; on Occupational Safety and Health Review Commission; and on National Labor Relations Board. Testimony was heard from Robert A. Gielow, Chairman, U.S. Railroad Retirement Board; Stuart Altman, Chairman, Prospective Payment Assessment Commission; E. Ross Buckley, Chairman, Occupational Safety and Health Review Commission; and Donald L. Dotson, Chairman, NLRB.

TRANSPORTATION APPROPRIATIONS

Committee on Appropriations: Subcommittee on Transportation continued hearings on the Coast Guard. Testimony was heard from Adm. James S. Gracey, Commandant, U.S. Coast Guard, Department of Transportation.

TREASURY-POSTAL SERVICE APPROPRIATIONS

Committee on Appropriations: Subcommittee on Treasury-Postal Service continued appropriation hearings. Testimony was heard from public witnesses.

MILITARY CONSTRUCTION AUTHORIZATION ACT

Committee on Armed Services: Subcommittee on Military Installations and Facilities continued hearings on H.R. 1409, Military Construction Authorization Act, 1986. Testimony was heard from Edward A. Densmore, Deputy Director, Human Resources Division, GAO; and Dr. Beth Stephens, Director, Dependent Schools, Department of Defense.

Hearings continue tomorrow.

CIVIL DEFENSE FUNDS

Committee on Armed Services: Subcommittee on Military Installations and Facilities held a hearing on General Accounting Office regarding its audit of the Federal Emergency Management Agency's civil defense funds. Testimony was heard from Martin M. Ferber, Associate Director, Manpower, Reserve Affairs and Logistics, National Security and International Affairs Division, GAO; and from the following officials of the Federal Emergency Management Agency: Joseph Moreland, Assistant Associate Director, Emergency Management Programs, Office of State and Local Programs; and Dr. William Chipman, Chief, Emergency Planning Division, Office of National Preparedness Programs.

DEFENSE AUTHORIZATION

Committee on Armed Services: Subcommittee on Readiness continued hearings on the operation and maintenance portion of the fiscal year 1986 Defense authorization, with emphasis on the Army Light Division concept and its budgetary implications. Testimony was heard from Brig. Gen. John R. Greenway, Director of Force Programs, Office of the Deputy Chief of Staff for Operations and Plans, Department of the Army.

Hearings continue tomorrow.

NONBANK BANKS

Committee on Banking, Finance and Urban Affairs: Subcommittee on Financial Institutions Supervision, Regulation and Insurance held a hearing on Nonbank Banks. Testimony was heard from Paul A. Volcker, Chairman, Federal Reserve System; and public witnesses.

Hearings continue tomorrow.

OVERSIGHT

Committee on the District of Columbia: Subcommittee on Fiscal Affairs and Health held an oversight hearing on the scope and pattern of interstate drug trafficking in the Washington Metropolitan Area of Virginia, Maryland, and the District of Columbia. Testimony was heard from the following officials of the Narcotics Division, U.S. Park Police, Department of the Interior: Lt. Hugh Irwin, Chief; Maj. McQueeney; and J.C. Lindsay, Deputy Chief; Maurice Turner, Chief of Police, District of Columbia; Lt. Col. John E. Granfield, Acting Chief of Police, Fairfax County, Virginia; Maj. Virgil Hottinger, Police Department, Montgomery County, Maryland; Maj. James Ross, Police Department, Prince George's County, Maryland; and public witnesses.

OVERSIGHT

Committee on Education and Labor: Subcommittee on human Resources held an oversight hearing on Community Service Block Grants. Testimony was heard from Dr. Harvey R. Vieth, Director, Office of Community Services, Department of Health and Human Services; and public witnesses.

FTC AUTHORIZATION

Committee on Energy and Commerce: Subcommittee on Commerce, Transportation and Tourism concluded hearings on the reauthorization of the FTC. Testimony was heard from public witnesses.

NRC'S AUTHORIZATION

Committee on Energy and Commerce: Subcommittee on Energy Conservation and Power held a hearing on the NRC's Authorization for fiscal years 1986 and 1987. Testimony was heard from the following officials of the NRC: Nunzio Palladino, Chairman; Lando W. Zech, Frederick M. Bernthal, James K. Asselstine, and Thomas M. Roberts, all Commissioners.

ESM GOVERNMENT SECURITIES

Committee on Energy and Commerce: Subcommittee on Oversight and Investigations continued hearings regarding the auditing, accounting, business and regulatory practices which led to the financial failure of ESM Government Securities, Inc. Testimony was

heard from Frederick Wolf, Director, Accounting and Financial Management Division, GAO; and public witnesses.

HUMAN RIGHTS IN HAITI

Committee on Foreign Affairs: Subcommittee on Human Rights and International Organizations held a hearing on Human Rights in Haiti. Testimony was heard from Elliott Abrams, Assistant Secretary, Bureau of Human Rights and Humanitarian Affairs, Department of State; and public witnesses.

LEGISLATIVE SANCTIONS AGAINST SOUTH AFRICA

Committee on Foreign Affairs: Subcommittee on International Economic Policy and Trade and the Subcommittee on Africa held a joint hearing on Legislative Sanctions against South Africa in the 99th Congress. Testimony was heard from Representatives Gray of Pennsylvania; Berman, Conyers, Rangel, Roemer, and Hayes; Chester A. Crocker, Assistant Secretary for Africa Bureau, Department of State; Robert Cornell, Deputy Assistant Secretary for Trade and Investment Policy; Department of the Treasury, and James Kelly, Deputy Assistant Secretary for Near East, Africa and Asia, Department of Commerce.

Hearings continue tomorrow.

U.S.-JAPAN TRADE RELATIONS

Committee on Foreign Affairs: Subcommittee on International Economic Policy and Trade and the Subcommittee on Asian and Pacific Affairs held a joint hearing on U.S.-Japan Trade Relations. Testimony was heard from Olin Wethington, Deputy Under Secretary for International Trade, Department of Commerce; Daniel A. Amstutz, Under Secretary for International Affairs and Commodity Programs, USDA; Paul D. Wolfowitz, Assistant Secretary for East Asian and Pacific Affairs, Department of State; and Jim Murphy, representing Office of the U.S. Trade Representative.

U.S. SUPPORT FOR THE CONTRAS

Committee on Foreign Affairs: Subcommittee on Western Hemisphere Affairs continued hearings on United States Support for the Contras, Part III, and Part IV. Testimony was heard from Representative Courter, Langhorne A. Motley, Assistant Secretary for Inter-American Affairs, Department of State; Most Reverend James A. Hickey, Archbishop of Washington; and Sol Linowitz, former U.S. Ambassador to the OAS.

Hearings continue tomorrow.

OVERSIGHT

Committee on the Judiciary: Subcommittee on Civil and Constitutional Rights concluded oversight hearings on authorization request for Department of Justice Civil Rights Division. Testimony was heard from William Bradford Reynolds, Assistant Attorney General, Civil Rights Division, Department of Justice; and a public witness.

OVERSIGHT

Committee on the Judiciary: Subcommittee on Civil and Constitutional Rights held an oversight hearing on authorization request for FBI. Testimony was heard from William H. Webster, Director, FBI, Department of Justice.

Hearings continue April 24.

LEGAL SERVICES CORPORATION ACT AMENDMENTS

Committee on the Judiciary: Subcommittee on Courts, Civil Liberties and the Administration of Justice held a hearing on H.R. 2008, Legal Services Corporation Act Amendments of 1985. Testimony was heard from Thomas J. Opsut, Interim President, Legal Services Corporation; and a public witness.

Hearings continue tomorrow.

REFUGEE ASSISTANCE EXTENSION ACT

Committee on the Judiciary: Subcommittee on Immigration, Refugees and International Law held a hearing on H.R. 1452, Refugee Assistance Extension Act of 1985. Testimony was heard from the following officials of the Department of State: Ambassador H. Eugene Douglas, U.S. Coordinator for Refugee Affairs; James N. Purcell, Director, Bureau for Refugee Programs; and Edward J. Derwinski, Counselor of the Department; Phillip Hawkes, Director, Office of Refugee Resettlement, Department of Health and Human Services; and public witnesses.

MISCELLANEOUS MEASURES

Committee on Merchant Marine and Fisheries: Subcommittee on Fisheries and Wildlife Conservation and the Environment held a hearing on the following bills: H.R. 1789, relating to the authorization of appropriations for certain components of the National Wildlife Refuge System; and H.R. 1406, to authorize appropriations for nongame fish and wildlife conservation during fiscal years 1986, 1987, and 1988; H.R. 1545, to authorize appropriations to carry out the Central, Western, and South Pacific Fisheries Development Act. Testimony was heard from Representatives Huckaby, and Livingston; Eugene Hester, Deputy Director, Fish and Wildlife Service, Department of the Interior; Gordon C. Morison, Assistant Postmaster General, Customer Services Department, U.S. Postal Service; and public witnesses.

NATIONAL AQUACULTURE ACT AUTHORIZATION

Committee on Merchant Marine and Fisheries: Subcommittee on Fisheries and Wildlife Conservation and the Environment and the Subcommittee on Oceanography held a joint hearing on H.R. 1544, to authorize appropriations to carry out the National Aquaculture Act of 1980 during fiscal years 1986, 1987, and 1988. Testimony was heard from Robert Wildman, Acting Chairman, Joint Subcommittee on Aquaculture; and public witnesses.

WATER RESOURCES AND INLAND WATERWAYS LEGISLATION

Committee on Public Works and Transportation: Subcommittee on Water Resources held a hearing on the Administration's proposed water resources and inland waterways legislation. Testimony was heard from Robert K. Dawson, Acting Assistant Secretary of the Army for Civil Works.

BIOTECHNOLOGY AND AGRICULTURE

Committee on Science and Technology: Subcommittee on Investigations and Oversight concluded hearings on Biotechnology and Agriculture. Testimony was heard from Edgar Kendrick, Administrator, Office of Grants and Program Systems, USDA; Steven Schatzow, Assistant Administrator for Pesticides and Toxic Substances, EPA; Dr. Bernadine Healy, Deputy Director, Office of Science and Technology Policy; and public witnesses.

ROLE OF THE RESEARCH MUSEUMS

Committee on Science and Technology: Science Policy Task Force held a hearing on the Role of the Research Museums. Testimony was heard from Robert McCormick Adams, Secretary, Smithsonian Institution.

IMPLEMENTATION OF THE SURFACE TRANSPORTATION ASSISTANCE ACT

Committee on Small Business: Subcommittee on SBA and SBIC Authority, Minority Enterprise and General Small Business Problems held a hearing on the States implementation of the Surface Transportation Assistance Act of 1982. Testimony was heard from public witnesses.

COLA, COMPENSATION AND DIC

Committee on Veterans' Affairs: Subcommittee on Compensation, Pension and Insurance held a hearing on COLA on compensation and DIC; revise DIC formula; SGLI increase and extension; and requirement to maintain a regional office in every state. Testimony was heard from John Hagan, Jr., Acting Chief Benefits Director, VA; and representatives of veterans' organizations.

Thursday, April 18, 1985

Senate

Chamber Action

Routine Proceedings, pages S4381–S4428

Measures Introduced: Seventeen bills and eight resolutions were introduced, as follows: S. 943–959, S.J. Res. 116, S. Con. Res. 41–42, and S. Res. 134–138.

Page S531

Measures Reported: Reports were made as follows:

S. Res. 135, authorizing expenditures by the Committee on Banking, Housing, and Urban Affairs. Referred to the Committee on Rules and Administration.

S.J. Res. 106, to approve the obligation of funds available under Public Law 98–473 for supporting military or paramilitary operations in Nicaragua. (S. Rept. No. 99–33)

S. Res. 138, authorizing expenditures by the Committee on Appropriations. Referred to the Committee on Rules and Administration.

Page S351

Measure Passed:

Pipeline Safety Authorizations: Senate passed S. 813, amending the Natural Gas Pipeline Safety Act of 1968 and the Hazardous Liquid Pipeline Safety Act of 1979 to authorize appropriations for fiscal years 1986 and 1987.

Page S341

Directing Senate Legal Counsel: Senate agreed to S. Res. 136, directing the Senate Legal Counsel to intervene in *In re WHET, Inc., et al.,* pending in the United States Court of Appeals for the First Circuit.

Page S387

Authority for Committees: All committees were authorized to file reports during the recess of the Senate on Friday, April 19, from 9 a.m., until 3 p.m.

Page S387

Messages From the House: Page S351

Measures Ordered Placed on Calendar: Page S351

Executive Reports: Page S351

Statements on Introduced Bills: Page S352

Additional Cosponsors: Page S374

Notices of Hearings: Page S378

Committee Authority To Meet: Page S379

Additional Statements: Page S379

Recess: Senate convened at 12 noon, and recessed at 2:34 p.m., until 12 noon, on Monday, April 22,

1985. (For Senate's program, see the remarks of Senator Simpson in today's Record on page 8378.)

Committee Meetings

FARM BILL

Committee on Agriculture, Nutrition, and Forestry: Committee resumed hearings on S. 501, and S. 616, bills to expand export markets for United States agricultural commodities, provide price and income protection for farmers, assure consumers an abundance of food and fiber at reasonable prices, and continue low-income food assistance programs, focusing on agribusiness issues, receiving testimony from Ron Johnson, Agrico Chemical Company, Tulsa, Oklahoma, and G.W. Garrett, Alliance Agronomics, Inc., Mechanicsville, Virginia, both representing The Fertilizer Institute; William S. Armfield, National Fertilizer Solutions Association, Peoria, Illinois; Harvey Alter, and Stuart B. Hardy, both of the Chamber of Commerce of the United States, and Sherwin Gardner, Grocery Manufacturers of America, Inc., both of Washington, D.C.; Dean K. Webster, American Feed Industry Association, Inc., Arlington, Virginia; and Lowell Flaat, Grand Forks Chamber of Commerce, Grand Forks, North Dakota, representing the Agri-Business Committee.

Hearings continue on Wednesday, April 24.

NICARAGUAN ASSISTANCE

Committee on Appropriations: Committee ordered favorably reported S.J. Res. 106, to approve the obligation of funds available under Public Law 98–473 for supporting military or paramilitary operations in Nicaragua.

Also, the committee ordered favorably reported an original resolution (S. Res. 138) requesting $4,594,665 in operating expenses for the committee for 1985.

NICARAGUA

Committee on Appropriations: Subcommittee on Defense concluded hearings on S.J. Res. 106, to approve the obligation of funds available under P.L. 98–473 (making continuing appropriations for fiscal year 1985) for supporting military or paramilitary operations in Nicaragua, after receiving testimony from Langhorne A. Motley, Assistant Secretary of State for Inter-American Affairs.

APPROPRIATIONS—ENERGY

Committee on Appropriations: Subcommittee on Energy and Water Development held hearings on proposed budget estimates for fiscal year 1986, receiving testimony in behalf of funds for their respective activities from Donna R. Fitzpatrick, Acting Assistant Secretary for Conservation and Renewable Energy, and Alvin W. Trivelpiece, Director, Office of Energy Research, both of the Department of Energy.

Subcommittee will meet again on Thursday, April 25.

APPROPRIATIONS—NATIONAL ENDOWMENT FOR THE HUMANITIES/ ARTS

Committee on Appropriations: Subcommittee on the Interior and Related Agencies held hearings on proposed budget estimates for fiscal year 1986, receiving testimony in behalf of funds for their respective activities from John Agresto, Acting Chairman, National Endowment for the Humanities; and Frank Hodsoll, Chairman, National Endowment for the Arts.

Subcommittee will meet again on Thursday, April 23.

APPROPRIATIONS—UMTA

Committee on Appropriations: Subcommittee on Transportation and Related Agencies held hearings on proposed budget estimates for fiscal year 1986 for the Urban Mass Transportation Administration, receiving testimony from Ralph L. Stanley, Administrator, Urban Mass Transportation Administration, Department of Transportation.

Subcommittee will meet again on Wednesday, April 24.

BUSINESS MEETING

Committee on Commerce, Science, and Transportation: Committee ordered favorably reported the following business items:

S. 475, to require certain information to be filed in registering the title of motor vehicles;

S. 863, to authorize funds for the National Traffic and Motor Vehicle Safety Act of 1966 and the Motor Vehicle Information and Costs Savings Act, with an amendment in the nature of a substitute. As approved by the committee, the bill authorizes $54,574,000 for fiscal year 1986 and $218,261,830 for fiscal year 1987; and

The nomination of Captain Bennett S. Sparks, to be a permanent commissioned officer in the Coast Guard Reserve in the grade of Commodore.

Also, the committee began consideration of S. 638, to provide for the tranfer of ownership of the Consolidated Rail Corporation (Conrail) to the private sector, but did not complete action thereon, and will continue on Tuesday, April 30.

AUTHORIZATIONS—ENDANGERED SPECIES

Committee on Environment and Public Works: Subcommittee on Environmental Pollution concluded hearings on S. 725, authorizing funds for fiscal years 1986 through 1990 for programs of the Endangered Species Act, focusing on falcons and sea otters, after receiving testimony from Robert Jantzen, Director, U.S. Fish and Wildlife Service; Richard Roe, Director, Office of Protected Species and Habitat Conservation, National Marine Fisheries Service, Department of Commerce; Tom C. Cade, Peregrine Fund, Inc., Ithaca, New York; Frank M. Bond, North American Falconers Association, Santa Fe, New Mexico; Robert Berry, North American Raptor Breeders Association, Sheridan, Wyoming; James Leape, National Audubon Society, Washington, D.C.; Bruce Steele, Save Our Shellfish, San Luis Obispo, California; Kit Armstrong, Western Oil and Gas Associations, Ventura, California; and Carol Fulton, Friends of the Sea Otter, Carmel, California.

FEDERAL SECURITY CLEARANCE PROGRAMS

Committee on Governmental Affairs: Permanent Subcommittee on Investigations continued hearings on the effectiveness of the government's personnel security programs, focusing on efforts by Federal agencies to establish the integrity and reliability of persons applying for and working in Federal positions and contractor employment, receiving testimony from Thomas J. O'Brien, Director, Defense Investigative Service, Department of Defense; Paul W. Schwegler, TRW, Inc., Redondo Beach, California; Richard M. Welby, Hughes Aircraft Company, El Segundo, California; General John W. Pauly, USAF Ret., Systems Control Technology, Inc., Palo Alto, California, and an incarcerated witness.

Hearings were recessed subject to call.

VETERANS' EDUCATION ASSISTANCE

Committee on Veterans' Affairs: Committee ordered favorably reported H.R. 752, the Veterans' Educational Assistance Eligibility Amendments of 1985, with an amendment in the nature of a substitute.

House of Representatives

Chamber Action

Bills Introduced: 39 public bills, H.R. 2106–2144; 3 private bills, H.R. 2145–2147; and 14 resolutions, H.J. Res. 243–246, H. Con. Res. 121–125, and H. Res. 133–137 were introduced.

Page 8471

Reports Filed: Reports were filed as follows:

Report entitled "The Federal Response to the Homeless Crisis" (H. Rept. 99–47);

Report entitled "OPM's Questioning of Nonpartisan State Voter Registration Activities Constitutes A Misuse of the Intergovernmental Personnel Act" (H. Rept. 99–48);

Report entitled "GSA's Multiple Award Schedules" (H. Rept. 99–49);

H. Res. 136, providing for the consideration of H.J. Res. 239, to approve the obligation of funds available under Public Law 98–473 for supporting military or paramilitary operations in Nicaragua (H. Rept. 99–50); and

H. Res. 137, providing for the consideration of H.R. 2068, to authorize appropriations for fiscal years 1986 and 1987 for the Department of State, the United States Information Agency, and the Board of International Broadcasting (H. Rept. 99–51).

Page 8471

Bureau of Standards Authorization: By a recorded vote of 282 ayes to 103 noes, Roll No. 58, the House passed H.R. 1617, to authorize appropriations to the Secretary of Commerce for the programs of the National Bureau of Standards for fiscal years 1986 and 1987.

Page 8396

Agreed to the committee amendment in the nature of a substitute.

Page 8405

Agreed to:

A technical amendment;

Page 8406

An amendment that strikes language to give the National Technical Information Service the right to acquire capital equipment and inventories from receipts for work or services performed for others; and

Page 8409

An amendment that reduces the total authorization level to $127.8 million and reallocates funds among the various functions (agreed to by a recorded vote of 398 ayes to 2 noes, Roll No. 57).

Page 8417

Rejected an amendment to the preceding amendment that sought to reduce the total authorization level to $122.5 million (rejected by a recorded vote of 196 ayes to 201 noes, Roll No. 56).

Page 8416

Agreed to amend the title.

Page 8417

H. Res. 128, the rule under which the bill was considered, was agreed to earlier by a voice vote.

Page 8396

Crime Victims Week: House passed and cleared for the President S.J. Res. 109, to designate the week of April 14, 1985, as "Crime Victims Week".

Page 8418

DES Awareness Week: House passed and cleared for the President S.J. Res. 63, to designate the week of April 21, 1985, through April 27, 1985, as "National DES Awareness Week".

Page 8418

Calendar Wednesday: Agreed to dispense with Calendar Wednesday business of April 24.

Page 8420

Quorum Calls—Votes: One quorum call and three recorded votes developed during the proceedings of the House today and appear on pages 8415, 8416, 8417.

Adjournment: Met at 11 a.m. and adjourned at 7:15 p.m.

Committee Meetings

FIFRA

Committee on Agriculture: Subcommittee on Department Operations, Research, and Foreign Agriculture held a hearing to review legislation to amend the Federal Insecticide, Fungicide, and Rodenticide Act. Testimony was heard from Dr. John A. Moore, Assistant Administrator for Pesticides and Toxic Substances, EPA.

Hearings continue May 20.

FARM BILL

Committee on Agriculture: Subcommittee on Wheat, Soybeans, and Feed Grains held a hearing to review the wheat, soybeans, and feed grain titles of the Farm Bill, including consideration of H.R. 1614, to extend the time for conducting the referendum with respect to the national marketing quota for wheat for the marketing year beginning June 1, 1986; and H.R. 1656, Agricultural Recovery Act of 1985. Testimony was heard from Representative Daub; and public witnesses.

AGRICULTURE APPROPRIATIONS

Committee on Appropriations: Subcommittee on Agriculture held a hearing on Cooperative State Research Service; on Extension Service; and on National Agricultural Library. Testimony was heard from the following officials of the USDA: Orville Bentley, Assistant Secretary for Science and Education; John Patrick Jordan, Administrator, Cooperative State Research Service; Mary Nell Greenwood, Administrator, Extension Service; and Joseph H. Howard, Director, National Agricultural Library.

COMMERCE-JUSTICE-STATE-JUDICIARY APPROPRIATIONS

Committee on Appropriations: Subcommittee on Commerce-Justice-State-Judiciary concluded appropriation hearings. Testimony was heard from public witnesses.

DEFENSE APPROPRIATIONS

Committee on Appropriations: Subcommittee on Defense voted no recommendation on H.J. Res. 239, to approve the obligation of funds available under Public Law 98–473 for supporting military or paramilitary operations in Nicaragua.

Prior to this action, the Subcommittee met in executive session to hold a hearing on this resolution. Testimony was heard from departmental witnesses.

DEFENSE APPROPRIATIONS

Committee on Appropriations: Subcommittee on Defense met in executive session to hold a hearing on Air Force Research, Development, Test and Evaluation. Testimony was heard from Thomas E. Cooper, Assistant Secretary of the Air Force (Research, Development and Logistics); and Lt. Gen. Robert D. Russ, Deputy Chief of Staff for Research, Development and Logistics.

FOREIGN ASSISTANCE APPROPRIATIONS

Committee on Appropriations: Subcommittee on Foreign Operations held a hearing on Panel on Central and Latin America. Testimony was heard from public witnesses.

HUD-INDEPENDENT AGENCIES APPROPRIATIONS

Committee on Appropriations: Subcommittee on HUD-Independent Agencies continued hearings on Federal Emergency Management Agency. Testimony was heard from Louis O. Giuffrida, Director, Federal Emergency Management Agency.

INTERIOR APPROPRIATIONS

Committee on Appropriations: Subcommittee on Interior continued appropriations hearings. Testimony was heard from Members of Congress.

LABOR-HHS-EDUCATION APPROPRIATIONS

Committee on Appropriations: Subcommittee on Labor-HHS-Education held a hearing on Action; on Federal Mediation and on Conciliation Service; on Corporation for Public Broadcasting; and on National Commission on Libraries and Information Sciences. Testimony was heard from Betty H. Brake, Deputy Director of ACTION; Kay McMurray, Director, Federal Mediation and Conciliation Service; Sonia Landau, Chairman, Board of Directors, Corporation for Public Broadcasting; and Elinor M. Hashim, Chairman, National Commission on Libraries and Information Science.

POST-EMPLOYMENT CONFLICT OF INTEREST; DEFENSE PRODUCTION ACT AMENDMENTS

Committee on Armed Services: Subcommittee on Investigations and the Subcommittee on Seapower and Strategic and Critical Materials held a joint hearing to examine post-employment conflict of interest (revolving door) and to consider the following bill: H.R. 272, Defense Production Act Amendments of 1985. Testimony was heard from Representatives Bennett, and Boxer; Chapman B. Cox, General Counsel, Department of Defense; David Martin, Director, Office of Government Ethics, Office of Personnel Management; and public witnesses.

MILITARY CONSTRUCTION AUTHORIZATION ACT

Committee on Armed Services: Subcommittee on Military Installations and Facilities concluded hearings on H.R. 1409, Military Construction Authorization Act, 1986. Testimony was heard from Representatives Montgomery, Badham, Hunter, Goodling, Dicks, Glickman, Panetta, Fazio, Matsui, Hall of Ohio, Stenholm, Swift, Porter, Molinari, Bates, Boxer, Thomas of Georgia, Bedell, Lowery of California, and Coleman of Texas; and public witnesses.

DEFENSE AUTHORIZATION

Committee on Armed Services: Subcommittee on Readiness continued hearings on the operation and maintenance portion of the fiscal year 1986 Defense authorization, with emphasis on the Department of Defense Environmental Restoration Program. Testimony was heard from Carl J. Schafer, Director of Environmental Policy, Department of Defense.

Hearings continue April 25.

NONBANK BANKS

Committee on Banking, Finance and Urban Affairs: Subcommittee on Financial Institutions Supervision, Regulation and Insurance continued hearings on Nonbank Banks. Testimony was heard from C.T. Conover, Comptroller of the Currency, Department of the Treasury; William Isaac, Chairman, FDIC; Edwin J. Gray, Chairman, Federal Home Loan Bank Board; and Sidney A. Bailey, Commissioner of Financial Institutions, Commonwealth of Virginia.

U.S. PARTICIPATION IN WORLD BANK'S SPECIAL FACILITY FOR SUB-SAHARAN AFRICA

Committee on Banking, Finance and Urban Affairs: Subcommittee on International Development Institutions and Finance, hearing on proposed U.S. Participation in the World Bank's Special Facility for Sub-Saharan Africa. Testimony was heard from Representative McHugh; James Conrow, Deputy Assistant Secretary for Developing Nations, Department of the Treasury; and public witnesses.

SALE OF CONRAIL

Committee on Energy and Commerce: Subcommittee on Commerce, Transportation and Tourism held a hearing on the process established by the Secretary of Transportation for the sale of Conrail. Testimony was heard from Elizabeth H. Dole, Secretary of Transportation; Charles F. Rule, Acting Assistant Attorney General, Antitrust Division, Department of Justice; Dennis Ross, Deputy Tax Legislative Counsel, Department of the Treasury; and a public witness.

BUREAU OF MOTOR CARRIER SAFETY TRANSFER

Committee on Energy and Commerce: Subcommittee on Telecommunications, Consumer Protection and Finance, and the Subcommittee on Government Activities and Transportation of the Committee on Government Operations held a joint hearing on proposals to transfer the Bureau of Motor Carrier Safety to NHTSA. Testimony was heard from Oliver Krueger, Associate Director, Resources, Community and Economic Development Division, GAO; from the following officials of the Department of Transportation: Diane K. Steed, Administrator, National Highway Traffic Safety Administration; and Ray A. Barnhart, Administrator, Federal Highway Administration; and public witnesses.

DEPARTMENT OF STATE AUTHORIZATION ACT

Committee on Foreign Affairs: Ordered reported H.R. 2068, Department of State Authorization Act, Fiscal Years 1986 and 1987.

LEGISLATIVE SANCTIONS AGAINST SOUTH AFRICA

Committee on Foreign Affairs: Subcommittee on International Economic Policy and Trade and the Subcommittee on Africa concluded joint hearings on Legislative Sanctions against South Africa in the 99th Congress. Testimony was heard from Representative Walker; and public witnesses.

U.S. SUPPORT FOR THE CONTRAS

Committee on Foreign Affairs: Subcommittee on Western Hemisphere Affairs concluded hearings on United States Support for the Contras, Part V. Testimony was heard from public witnesses.

REA PROPOSALS FOR RURAL TELEPHONE SYSTEMS

Committee on Government Operations: Subcommittee on Government Information, Justice, and Agriculture held a hearing on REA proposals for Rural Telephone Systems: Is REA Hanging Up the Line? Testimony was heard from Harold Hunter, Administrator, REA, USDA; and public witnesses.

BENJAMIN FRANKLIN NATIONAL MEMORIAL

Committee on Interior and Insular Affairs: Subcommittee on National Parks and Recreation held a hearing on H.J. Res. 93, authorizing appropriations to the Secretary of the Interior for the fiscal year 1986

for the Benjamin Franklin National Memorial. Testimony was heard from Mary Lou Grier, Acting Director, National Park Service, Department of the Interior; and public witnesses.

OVERSIGHT

Committee on the Judiciary: Held an oversight hearing on the Department of Justice and the authorization request for the Department of Justice. Testimony was heard from Edwin Meese III, Attorney General.

LEGAL SERVICES CORPORATION ACT AMENDMENTS

Committee on the Judiciary: Subcommittee on Courts, Civil Liberties and the Administration of Justice continued hearings on H.R. 2008, Legal Services Corporation Act Amendments of 1985. Testimony was heard from public witnesses.

CENSUS BUREAU OVERVIEW

Committee on Post Office and Civil Service: Subcommittee on Census and Population held a hearing on the overview of the Census Bureau. Testimony was heard from Representative Matsui; John G. Keane, Director, Bureau of Census, Department of Commerce; and William G. Anderson, Director, General Government Division, GAO.

DEPARTMENT OF STATE AUTHORIZATION ACT

Committee on Rules: Granted an open rule providing one hour of debate on H.R. 2068, Department of State Authorization Act, Fiscal Years 1986 and 1987. Testimony was heard from Representatives Mica, and Snowe.

INTERNATIONAL SECURITY AND DEVELOPMENT COOPERATION ACT

Committee on Rules: Heard testimony from Chairman Fascell and Representative Broomfield but took no action on H.R. 1555, International Security and Development Act of 1985.

AID TO NICARAGUA

Committee on Rules: Granted a modified rule providing for 10 hours of general debate on H.J. Res. 239, to approve the obligaton of funds available under Public Law 98–473 for supporting military or paramilitary operations in Nicaragua. Waives all points of order against H.J. Res. 239. Provides for a secret session of the Committee of the Whole House on the State of the Union with up to five hours of the general debate. Authorizes the Speaker to declare recesses prior to and after the secret session. After completion of the secret session, provides for open session for consideration of the joint resolution for the remainder of the ten hours not consumed in secret session and in accordance with the procedures specified in P.L. 98–473. Section 2 of the Rule provides that if H.J. Res. 239 is rejected on final passage, it shall be in order to consider a joint resolution to be offered by Rep. Barnes of Maryland to be printed in the Record of April 22, 1985 and all points of order against the consideration of that joint resolution are waived. There shall be no general debate on the joint resolution, which shall be considered as having been read for amendment under the five-minute rule. No amendment to the joint resolution shall be in order except the following amendments, which shall be considered as having been read, shall be in order any rule of the House to the contrary notwithstanding, shall be considered only in the following order, and shall not be subject to amendment: (1) the amendment in the nature of a substitute printed in the Record of April 22, 1985 by and if offered by Rep. Hamilton of Indiana. Said amendment shall be debatable for two hours with the time equally divided and controlled by Rep. Hamilton and a member opposed thereto; and (2) the amendment in the nature of a substitute printed in the Record of April 22, 1985 by, and if offered by, Rep. Michel or his designee. Said amendment shall be debatable for up to two hours with the time equally divided and controlled by Rep. Michel or his designee and a member opposed thereto. If both of said amendments are adopted, only the second such amendment shall be considered as having been finally adopted and reported back to the House. At the conclusion of debate, the last passed substitute, if such a substitute is passed, shall be reported back to the House. One motion to recommit shall be in order. Tesitmony was heard from Representatives Barnes, Broomfield, and Michel.

VETERANS' LEGISLATION

Committee on Veterans' Affairs: Subcommittee on Housing and Memorial Affairs held a hearing on VA Loan Guaranty Program and on H.R. 1516, to amend title 38, United States Code, to remove an inequity in the Veterans' Administration program to provide assistance to certain disabled veterans in acquiring specially adapted residents. Testimony was heard from Stuart Schiffer, Deputy Assistant Attorney General, Civil Division, Department of Justice; Robert M. O'Toole, Director of the Loan Guaranty Service, VA; and public witnesses.

PUBLIC LAW 480

Select Committee on Hunger: Held a hearing on P.L. 480, Food Aid and the Role of Private Voluntary Organizations. Testimony was heard from Daniel Amstutz, Deputy Under Secretary for Commodities and International Affairs, Department of Commerce; and public witnesses.

Joint Meeting

U.S. TRADE POLICY

Joint Economic Committee: Subcommittee on Economic Goals and Intergovernmental Policy resumed hearings on U.S. trade policy, focusing on conditions in the refining and petrochemical industries, receiving testimony from Judge Thomas A. Thomas, 172nd District Court, Jefferson County, Port Arthur, Texas; Emmett Sheppard, Sabine Area Central Labor Council, Groves, Texas; William Tell, Texaco, White Plains, New York; Bernard Weinstein, John Gray Institute, Beaumont, Texas; and Bruce A. Melaas, Celanese Chemical Corporation, Dallas, Texas.

Hearings were recessed subject to call.

♦♦♦♦♦♦♦♦♦♦♦

Monday, April 22, 1985

Senate

Chamber Action

Routine Proceedings, pages 8541–8619

Measures Introduced: Fourteen bills and four resolutions were introduced, as follows: S. 960–973, S.J. Res. 117, S. Con. Res. 43, and S. Res. 139–140. **Page 8570**

Measures Reported: Reports were made as follows:

Reported on Friday, April 19, during the recess:

S. 960, to amend the Foreign Assistance Act of 1961, the Arms Export Control Act and other acts to authorize appropriations for the fiscal year 1986 for international security and development assistance, the Peace Corps, the Inter-American Foundation, and the African Development Foundation, and for other purposes. (S. Rept. No. 99–34)

S. Res. 139, authorizing expenditures by the Committee on Agriculture, Nutrition, and Forestry. Referred to the Committee on Rules and Administration. **Page 8567**

Reported today:

Special report entitled "Activities of the Committee on Governmental Affairs and its Subcommittees During the Ninety-Eighth Congress." (S. Rept. No. 99–35)

S. 484, to amend the Saccharin Study and Labeling Act, with an amendment. (S. Rept. No. 99–36) **Page 8570**

Message From the President: Senate received the following message from the President of the United States:

Reporting on developments since October 31, 1984, concerning the national emergency with respect to Iran that was declared in Executive Order No. 12170, of November 14, 1979; referred to the Committee on Banking, Housing, and Urban Affairs. (PM–37) **Page 8565**

Nominations Received: Senate received the following nominations:

Received on April 18, during the recess:

Joseph F. Salgado, of California, to be Under Secretary of Energy.

Received April 19, 1985, during the recess:

1 Army nomination in the rank of general.

3 Navy nominations in the rank of admiral.

Routine lists of Navy and Marine Corps nominations.

Received today:

Margaret DeB. Tutwiler, of Alabama, to be an Assistant Secretary of the Treasury.

1 Army nomination in the rank of general.

9 Navy nominations in the rank of admiral.

3 Air Force nominations in the rank of general.

Routine lists of Navy and Marine Corps nominations. **Page 8619**

Messages From the President: **Page 8565**

Messages From the House: **Page 8567**

Measures Ordered Placed on Calendar: **Page 8567**

Petitions and Memorials: **Page 8568**

Communications: **Page 8567**

Statements on Introduced Bills: **Page 8571**

Additional Cosponsors: **Page 8594**

Notice of Motion to Suspend Rules: **Page 8598**

Notices of Hearings: **Page 8598**

Additional Statements: **Page 8598**

Recess: Senate convened at 12 noon and recessed at 7:52 p.m., until 8 a.m., on Tuesday, April 23, 1985. (For Senate's program, see the remarks of Senator Dole in today's Record on page 8619.)

Committee Meetings

NOMINATIONS

Committee on Agriculture, Nutrition, and Forestry: Committee concluded hearings on the nominations of Peter C. Myers, of Missouri, and Robert L. Thompson, of Indiana, each to be an Assistant Secretary of Agriculture, after the nominees testified and answered questions in their own behalf. Mr. Myers was introduced by Senator Danforth, and Mr. Thompson was introduced by Representative David Martin.

COMMITTEE BUDGET

Committee on Agriculture, Nutrition, and Forestry: On Friday, April 19, the committee approved for report-

ing an original resolution (S. Res. 139) requesting $1,468,450 in operating funds for the committee for 1985.

APPROPRIATIONS—DEFENSE

Committee on Appropriations: Subcommittee on Defense held hearings on proposed budget estimates for fiscal year 1986 for the Department of Defense, focusing on the Strategic Defense Initiative, receiving testimony from numerous public witnesses.

Hearings continue tomorrow.

ADJUSTABLE RATE MORTGAGES

Committee on Banking, Housing, and Urban Affairs: On Friday, April 19, the Subcommittee on Financial Institutions and Consumer Affairs and the Subcommittee on Housing and Urban Affairs concluded joint hearings on the development of adjustable rate mortgages, focusing on the benefits for borrowers, lenders and mortgage investors, after receiving testimony from Shannon Fairbanks, Chief of Staff, Federal Home Loan Bank Board; David O. Maxwell, Chairman and Chief Executive Officer, Federal National Mortgage Association; Kenneth J. Thygerson, President and Chief Executive Officer, Federal Home Loan Mortgage Corporation; B.R. Beeksma, Interwest Savings Bank, Oak Harbor, Washington, representing the U.S. League of Savings Institutions; Christopher R. Dunn, Boston Five Cents Savings Bank, representing the National Council of Savings Institutions, and James F. Aylward, Investors Mortgage Insurance Company, representing the Mortgage Insurance Companies of America, both of Boston, Massachusetts; and Warren Lasko, Mortgage Bankers Association of America, Kent Colton, National Association of Homebuilders, Michelle Meier, Consumers Union, and Diana L. Caplan, National Association of Realtors, all of Washington, D.C.

CORPORATE ACQUISITIONS/HOSTILE MERGERS

Committee on Finance: Subcommittee on Taxation and Debt Management concluded hearings on S. 476, S. 420, and S. 632, bills relating to the tax treatment of corporate takeovers, after receiving testimony from Senators Domenici and Nickles; Representative James R. Jones; Ronald A. Pearlman, Assistant Secretary of the Treasury for Tax Policy; Charles C. Cox, Commissioner, Securities and Exchange Commission; Nicholas F. Brady, Dillon, Read and Co., Inc., John H. Bretherick, Jr., The Continental Corporation, G. Chris Andersen, Drexel, Burnham & Lambert, James R. Maher, First Boston Corporation, and James S. Eustice, New York University Law School, all of New York, New York; T. Boone Pickens, Jr., Mesa Petroleum Company, Amarillo, Texas; Irwin L. Jacobs, Jacobs Management Corporation, and William C. Norris, Control Data Corporation, both of Minneapolis, Minnesota; William T. Creson, Crown Zellerbach Corporation, San Francisco, California; and J.W. O'Toole, Phillips Petroleum Company, Bartlesville, Oklahoma.

PEER REVIEW ORGANIZATIONS

Committee on Finance: On Friday, April 19, the Subcommittee on Health concluded hearings to review the status of the Medicare Utilization and Quality Control Peer Review Organization (PRO) program, after receiving testimony from Carolyne K. Davis, administrator, and Philip Nathanson, Director, Health Standards and Quality Bureau, both of the Health Care Financing Administration; Howard Strawcutter, American Medical Peer Review Association, William Felts, American Medical Association, Jack W. Owen, American Hospital Association, William Gilbert, American Academy of Ophthalmology, and Willis B. Goldbeck, Business Group on Health, all of Washington, D.C.; and John Graham, Minnesota Foundation for Health Care Evaluation, Minneapolis.

CENTRAL AMERICA

Committee on Foreign Relations: On Friday, April 19, the committee held hearings to discuss U.S. foreign policy goals in Nicaragua, receiving testimony from Henry E. Bergold, Jr., Ambassador to Nicaragua; Thomas Pickering, Ambassador to El Salvador; John Negroponte, Ambassador to Honduras; and Henry Shlaudeman, Ambassador-at-large, Special Envoy for Central America.

Hearings were recessed subject to call.

DEPORTATION OF SALVADORANS

Committee on the Judiciary: Subcommittee on Immigration and Refugee Policy concluded hearings on S. 377, to suspend the deportation of Salvadorans who are now in the United States for a period of 18 months to two years, after receiving testimony from Senator DeConcini; Elliott Abrams, Assistant Secretary of State for Human Rights and Humanitarian Affairs; Alan C. Nelson, Commissioner, Immigration and Naturalization Service, Department of Justice; J. Michael Myers, Church World Service, New York, New York; and Wade J. Henderson, American Civil Liberties Union, Georges Fauriol, Center for Strategic and International Studies, Georgetown University, and L. Francis Bouchey, Council for Inter-American Security, all of Washington, D.C.

ROLE OF NICARAGUA IN DRUG TRAFFICKING

Committee on Labor and Human Resources: On Friday, April 19, the Subcommittee on Children, Family, Drugs and Alcoholism concluded hearings on the relationship between terrorism and drug trafficking, focusing on the current problem in Central America and the Caribbean Basin and the involvement of officials of the Nicaraguan government in drug trafficking, after receiving testimony from William von Raab, Commissioner, U.S. Customs Service, Department of the Treasury; John Keeney, Deputy Assistant Attorney General, Criminal Division, Department of Justice; James Herring, Tallahassee, Florida; and a public witness.

House of Representatives

Chamber Action

Bills Introduced: 18 public bills, H.R. 2148–2165; and 4 resolutions, H.J. Res. 247, H. Con. Res. 126, and H. Res. 138–139 were introduced.

Page 8760

Bills Reported: Reports were filed as follows:

H. Con. Res. 67, expressing the sense of the Congress that a uniform State act should be developed and adopted which provides grandparents with adequate rights to petition State courts for privileges to visit their grandchildren following the dissolution (because of divorce, separation, or death) of the marriage of such grandchildren's parents (H. Rept. 99–52);

H.R. 664, to amend the Panama Canal Act of 1979 with respect to the payment of interest on the investment of the United States (H. Rept. 99–53);

H.R. 1798, to authorize appropriations to the Department of Energy for civilian research and development programs for fiscal years 1986, 1987, and 1988, amended (H. Rept. 99–54);

H.R. 1799, to authorize appropriations to the Department of Energy for civilian energy programs for fiscal years 1986, 1987, and 1988, amended (H. Rept. 99–55); and

Report entitled "National Endowment for the Humanities and the Equal Opportunity Commission" (H. Rept. 99–56).

Page 8760

Speaker Pro Tempore: Read a letter from the Speaker wherein he designates Representative Wright to act as Speaker pro tempore for today.

Page 8622

Journal: By a yea-and-nay vote of 200 yeas to 61 nays with 8 voting "present", Roll No. 59, the House approved the Journal of Thursday, April 18.

Page 8622

Presidential Message—Iran: Received and read a message from the President wherein he transmits a report concerning the national emergency with respect to Iran that was declared in Executive Order No. 12170 of November 14, 1979—referred to the Committee on Foreign Affairs and ordered printed (H. Doc. 99–58).

Page 8632

Suspensions: House voted to suspend the rules and agree to the following resolutions:

Condemning the Soviets for the murder of Major Nicholson: H. Res. 125, condemning the Government of the Soviet Union for the murder of Major Arthur D. Nicholson, Junior, and actions clearly inconsistent with the 1947 Military Liaison Missions Agreement (agreed to by a yea-and-nay vote of 394 yeas to 2 nays, Roll No. 60); and

Page 8622

Grandparents visitation rights: H. Con. Res. 67, expressing the sense of the Congress that a uniform State act should be developed and adopted which provides grandparents with adequate rights to petition State courts for privileges to visit their grandchildren following the dissolution (because of divorce, separation, or death) of the marriage of such grandchildren's parents.

Page 8644

Democracy in Chile: By a yea-and-nay vote of 191 yeas to 206 nays, Roll No. 61, the House failed to suspend the rules and agree to H. Con. Res. 52, amended, calling for the restoration of democracy in Chile.

Page 8637

Referral: One Senate-passed measure was referred to the appropriate House committee.

Page 8759

Adjournment: *See next issue.*

Committee Meetings

AGRICULTURE APPROPRIATIONS

Committee on Appropriations: Subcommittee on Agriculture, Rural Development and Related Agencies continued appropriation hearings. Testimony was heard from Members of Congress and public witnesses.

Hearings continue tomorrow.

FOREIGN ASSISTANCE APPROPRIATIONS

Committee on Appropriations: On April 19, the Subcommittee on Foreign Operations held a hearing on Central American Administration witnesses. Testimony was heard from Langhorne A. Motley, Assistant Secretary for Inter-American Affairs, Department of State; and Marshall D. Brown, Deputy Assistant Administrator for Latin America and the Caribbean, AID.

INTERIOR APPROPRIATIONS

Committee on Appropriations: Subcommittee on Interior held a hearing on Institute of Museum Services. Testimony was heard from Susan E. Phillips, Direc-

tor, Institute of Museum Services, National Foundation on the Arts and the Humanities.

On April 19, the Subcommittee held a hearing on Synthetic Fuels Corporation, and on Bureau of Mines. Testimony was heard from Edward E. Noble, Chairman of the Board, U.S. Synthetic Fuels Corporation; and Robert C. Horton, Director, Bureau of the Mines, Department of the Interior.

CONTESTED ELECTION

Committee on House Administration: Task Force on Contested Elections *McCloskey* v. *McIntyre* adopted GAO Auditor's Report.

COMMITTEE BUSINESS

Permanent Select Committee on Intelligence: Met in executive session to consider committee business.

♦♦♦♦♦♦♦♦♦♦♦♦

Tuesday, April 23, 1985

Senate

Chamber Action

Routine Proceedings, pages 8803–8958

Measures Introduced: Ten bills and five resolutions were introduced, as follows: S 974–983, S.J. Res. 118–120, and S. Res. 141–142. **Page 8932**

Measures Passed:

National Bureau of Standards Authorizations: Senate passed H.R. 1617, authorizing funds to the Secretary of Commerce for the programs of the National Bureau of Standards for fiscal year 1986, after striking all after the enacting clause and inserting in lieu thereof the text of S. 796, Senate companion measure, after agreeing to the following amendment proposed thereto: **Page 8925**

Byrd (for Gore) Amendment No. 32, to assist in the creation and maintenance of data bases on structural failures.

S. 796 was then indefinitely postponed. **Page 8927**

Statue of Jeannette Rankin for Statuary Hall: Committee on Rules and Administration was discharged from the further consideration of S. Con. Res. 37, providing for acceptance of a statue of Jeanette Rankin presented by the State of Montana for placement in National Statuary Hall, and the concurrent resolution was agreed to, after agreeing to Simpson (for Mathias) Amendment No. 33, relating to binding of a document by the Joint Committee on Printing. **Page 8928**

National Child Safety Awareness Month: Senate passed H.J. Res. 33, authorizing and requesting the President to issue a proclamation designating the month of May 1985 as "National Child Safety Awareness Month," after striking all after the resolving clause and substituting therefore the text of S.J. Res. 45, Senate companion measure (after Committee on the Judiciary was discharged from the further consideration thereof), after agreeing to Simpson (for Thurmond) Amendment No. 34, in the nature of a substitute.

S.J. Res. 45 was then indefinitely postponed. **Page 8928**

Aid to Nicaragua: By 53 yeas to 46 nays (Vote No. 31), Senate passed S.J. Res. 106, approving the obligation of funds available under Public Law 98–473 for supporting military or paramilitary operations in Nicaragua. **Page 8924**

Nominations Received: Senate received the following nominations:

J. Frederick Motz, to be United States District Judge for the District of Maryland.

Gary L. Bauer, of Virginia, to be Under Secretary of Education.

Douglas A. Riggs, of Alaska, to be General Counsel of the Department of Commerce. **Page 8958**

Nomination Confirmed: Senate confirmed the following nomination:

Capt. Bennett S. Sparks, United States Coast Guard Reserve, to be a permanent commissioned officer in the grade of commodore. **Page 8958**

Messages From the President: **Page 8931**

Messages From the House: **Page 8931**

Executive Reports: **Page 8932**

Communications: **Page 8931**

Statements on Introduced Bills: **Page 8932**

Additional Cosponsors: **Page 8942**

Amendments Submitted: **Page 8949**

Notices of Hearings: **Page 8951**

Committee Authority To Meet: **Page 8951**

Additional Statements: **Page 8951**

Record Votes: One record vote was taken today. (Total—31) **Page 8925**

Recess: Senate convened at 8 a.m., and recessed at 9:11 p.m., until 12 noon, on Wednesday, April 24, 1985. (For Senate's program, see the remarks of Senator Dole in today's Record on page 8958.)

Committee Meetings

APPROPRIATIONS—DEFENSE

Committee on Appropriations: Subcommittee on Defense continued hearings on proposed budget estimates for fiscal year 1986 for the Department of Defense, focusing on the Strategic Defense Initiative, receiving testimony from Lt. Gen. James A. Abrahamson, USAF, Director, Strategic Defense Initiative Organization; and Fred C. Ikle, Under Secretary of Defense for Policy.

Subcommittee will meet again on Thursday, April 25.

APPROPRIATIONS—FOREST SERVICE

Committee on Appropriations: Subcommittee on the Interior and Related Agencies held hearings on proposed budget estimates for fiscal year 1986 for the Forest Service (including the land and water conservation fund), Department of Agriculture, receiving testimony from Douglas W. MacCleary, Deputy Assistant Secretary, and R. Max Peterson, Chief, Forest Service, both of the Department of Agriculture.

Subcommittee will meet again on Thursday, April 25.

APPROPRIATIONS—EDUCATION

Committee on Appropriations: Subcommittee on Labor, Health and Human Services, Education, and Related Agencies held hearings on proposed budget estimates for fiscal year 1986 for the Department of Education, receiving testimony in behalf of funds for elementary and secondary education, education block grant, and impact aid from Lawrence F. Davenport, Assistant Secretary of Education for Elementary and Secondary Education; and in behalf of funds for educational research and statistics, and libraries from Donald J. Senese, Assistant Secretary of Education for Educational Research and Improvement.

Subcommittee will meet again tomorrow.

APPROPRIATIONS—TREASURY-POSTAL SERVICE/GENERAL GOVERNMENT

Committee on Appropriations: Subcommittee on the Treasury, Postal Service, and General Government held hearing on proposed budget estimates for fiscal year 1986 for certain activities of the Department of the Treasury, U.S. Postal Service, and general government, receiving testimony from numerous public witnesses.

Subcommittee will meet again on Wednesday, May 1.

AUTHORIZATIONS—CLEAN WATER ACT

Committee on Environment and Public Works: Subcommittee on Environmental Pollution approved for full committee consideration an original bill authorizing funds for fiscal years 1986 through 1994 for programs of the Clean Water Act. (As approved by the committee, the bill incorporates provisions of S. 53 and S. 652.)

FLOATING EXCHANGE RATES

Committee on Finance: Committee held hearings on the impact of floating exchange rates on the international trading system, receiving testimony from Colby H. Chandler, Eastman Kodak Company, Rochester, New York; Robert V. Roosa, Brown Brothers, Harriman and Company, and Scott E. Pardee, Discount Corporation of New York, both of New York, New York; and Gary C. Hufbauer, Institute for International Economics, John E. Leddy, former Commercial Policy Adviser, Department of State, Robert A. Best, Allen-Best Associates, Ltd., Robert Solomon, The Brookings Institution, Ronald L. Danielian, International Economic Policy Association, and Saul Srole, all of Washington, DC. Testimony was also received in closed session from Jacques Delors, Commission of the European Communities, Paris, France.

Hearings continue tomorrow.

NOMINATIONS

Committee on Governmental Affairs: Committee approved for reporting the nominations of Henrietta F. Guiton, of California, to be a Commissioner of the Postal Rate Commission, John N. Griesemer, of Missouri, to be Governor of the United States Postal Service, and Herbert B. Dixon, to be an Associate Judge of the Superior Court of the District of Columbia.

RAILROAD ANTIMONOPOLY ACT

Committee on the Judiciary: Committee concluded hearings on S.447, to insure a greater measure of competition in the railroad freight industry's hauling of certain products, after receiving testimony from Charles F. Rule, Acting Assistant Attorney General, Antitrust Division, Department of Justice; Paul M. Donovan, LaRoe, Winn & Moerman, William H. Dempsey, Association of American Railroads, Frederick D. Palmer, Western Fuels Association, Incorporated, and Robert Bergland, National Rural Electric Cooperative Association, all of Washington, D.C.; and Ira E. McKeever, Jr., W.R. Grace and Company, Denver, Colorado.

JUVENILE ARSON

Committee on the Judiciary: Subcommittee on Juvenile Justice concluded hearings to examine the involvement of juveniles in fire incidents, after receiving testimony from Pamela McLaughlin, National Firehawk Foundation, San Francisco, California; David G. Aron, Camden County Fire Marshall, Blackwood, New Jersey; Dian W. Clark, Lower Bucks Hospital, Doylestown, Pennsylvania; Clifford L. Karchmer, Battelle Human Affairs Research Centers, Washington, D.C.; and public witnesses.

NOMINATION

Committee on Labor and Human Resources: Committee concluded hearings on the nomination of William E. Brock III, of Tennessee, to be Secretary of Labor,

after the nominee testified and answered questions in his own behalf.

COMMITTEE BUDGET REQUESTS

Committee on Rules and Administration: Committee concluded hearings to receive testimony from Senators, as indicated, in support of resolutions requesting funds for operating expenses of their respective committees, as follows:

Banking, Housing, and Urban Affairs: (S. Res. 135—$1,878,550), Senators Heinz and Proxmire;

Governmental Affairs: (S. Res. 111—$5,120,552), Senators Roth and Eagleton;

Agriculture, Nutrition, and Forestry: (S. Res. 139—$1,468,450), Senators Helms and Zorinsky;

Select Committee on Intelligence: (S. Res. 55—$2,170,000), Senators Durenberger and Leahy;

Budget: (S. Res. 115—$3,320,972), Senators Domenici and Chiles;

Small Business: (S. Res. 113—$1,037,139), Senators Weicker and Bumpers;

Judiciary: (S. Res. 108—$4,821,213), Senators Thurmond and Biden;

Veterans' Affairs: (S. Res. 109—$1,022,882), Senators Murkowski and Cranston;

Appropriations: (S. Res. 138—$4,594,665), Senator Hatfield;

Select Committee on Indian Affairs: (S. Res. 127—$934,786), Senators Andrews and Melcher;

Commerce, Science, and Transportation: (S. Res. 107—$3,762,156), Senators Danforth and Hollings;

Special Committee on Aging: (S. Res. 84—$1,189,865), Senators Heinz and Glenn; and

Labor and Human Resources: (S. Res. 116—$4,996,000), Senators Hatch and Kennedy.

VETERANS' BENEFITS AND SERVICES

Committee on Veterans' Affairs: Committee met to discuss the Veterans' Benefits and Services provisions (function 700) of S. Con. Res. 32, setting forth the congressional budget for the United States Government for fiscal years 1986, 1987, and 1988 and revising the congressional budget for the United States Government for fiscal year 1985.

House of Representatives

Chamber Action

Bills Introduced: 26 public bills, H.R. 2166–2191; 4 private bills, H.R. 2192–2195; and 5 resolutions, H.J. Res. 248–251, and H. Con. Res. 127 were introduced. Page 9103

Recess: House recessed at 9:48 a.m. and reconvened at 9:54 a.m. Page 8959

Aid to Nicaragua: By a yea-and-nay vote of 180 yeas to 248 nays, Roll No. 64, the House failed to pass H.J. Res. 239, to approve the obligation of funds available under Public Law 98–473 for supporting military or paramilitary operations in Nicaragua. Further consideration of aid to Nicaragua pursuant to the rule will continue on Wednesday, April 24. Page 8964

H. Res. 136, the rule under which the resolution was considered, was agreed to earlier by a yea-and-nay vote of 286 yeas to 127 nays, Roll No. 62. Subsequently, agreed to waive the provisions of the rule providing for a secret session. Page 8964

Quorum Calls—Votes: One quorum call and two yea-and-nay votes developed during the proceedings of the House today and appear on pages 8963, 9075, 9086.

Adjournment: Met at 3 p.m. Monday, April 22 and adjourned at 12:06 a.m. Wednesday, April 24.

Committee Meetings

SOIL CONSERVATION ACT; AGRICULTURAL CREDIT AND RURAL DEVELOPMENT ASSISTANCE

Committee on Agriculture: Subcommittee on Conservation, Credit, and Rural Development approved for full Committee action the following bills as amended: H.R. 2108, Soil Conservation Act of 1985; and H.R. 2107, to provide agricultural credit and rural development assistance.

AGRICULTURE APPROPRIATIONS

Committee on Appropriations: Subcommittee on Agriculture, Rural Development and Related Agencies continued appropriation hearings. Testimony was heard from Members of Congress and public witnesses.

Hearings continue tomorrow.

HUD-INDEPENDENT AGENCIES APPROPRIATIONS

Committee on Appropriations: Subcommittee on HUD-Independent Agencies held a hearing on Consumer Product Safety Commission; on the Office of Consumer Affairs; and on the Consumer Information Center. Testimony was heard from the following officials from the U.S. Consumer Product Safety Commission: Terrence M. Scanlon, Chairman; Stuart M. Statler, Carol G. Dawson, both Commissioners; Leonard DeFiore, Executive Director; Virginia H. Knauer, Special Adviser to the President for Consumer Affairs, and Director U.S. Office of Consumer Affairs; and Teresa Kasif, Director, Consumer Information Center.

INTERIOR APPROPRIATIONS

Committee on Appropriations: Subcommittee on Interior held a hearing on the National Endowment for the Humanities. Tesimony was heard from John Agresto, Acting Chairman, National Edowment for Humanities, National Foundation on the Arts and the Humanities.

LABOR-HHS-EDUCATION APPROPRIATIONS

Committee on Appropriations: Subcommittee on Labor-HHS-Education held a hearing on Secretary of Education. Testimony was heard from William J. Bennett, Secretary, Department of Education.

TRANSPORTATION APPROPRIATIONS

Committee on Appropriations: Subcommittee on Transportation held a hearing on Federal Aviation Administration. Testimony was heard from Donald D. Engen, Administrator, Federal Aviation Administration, Department of Transportation.

TREASURY-POSTAL SERVICE APPROPRIATIONS

Committee on Appropriations: Subcommittee on Treasury-Postal Service-General Government held a hearing on Office of Management and Budget. Testimony was heard from David A. Stockman, Director, Office of Management and Budget.

U.S. MINT AUTHORIZATION

Committee on Banking, Finance and Urban Affairs: Subcommittee on Consumer Affairs and Coinage held a hearing on the United States Mint Budget authorization. Testimony was heard from the following officials from the Department of the Treasury: Katherine D. Ortega, Treasurer of the United States, and Donna Pope, Director.

TAX SIMPLIFICATION

Committee on Banking, Finance and Urban Affairs: Subcommittee on Economic Stabilization held a hearing on the Sectoral Implications of Tax Simplification: Construction and Real Estate. Testimony was heard public witnesses.

MISCELLANEOUS MEASURES

Committee on Banking, Finance and Urban Affairs: Subcommittee on International Finance, Trade and Monetary Policy approved for full Committee action the following measures: H.R. 1787, to amend the Export-Import Act of 1945; and H. Con. Res. 76, expressing the sense of the Congress that the Export Bank of the United States of America should continue to provide preliminary and advanced commitment for loans which may require approval on or after October 1, 1985, in keeping with the Bank's mandate, unless and until the Congress of the United States changes that policy or directs the Bank to alter its programs.

OVERSIGHT

Committee on Education and Labor: Subcommittee on Labor Standards held an oversight hearing on asbestos compensation. Testimony was heard from public witnesses.

AMTRAK

Committee on Energy and Commerce: Subcommittee on Commerce, Transportation and Tourism held a hearing on the proposal of the Secretary of Transportation to eliminate funding for Amtrak. Testimony was heard from Senator Heinz; Representative Conte; Elizabeth Hanford Dole, Secretary of Transportation, Department of Transportation; Robert D. Orr, Governor of Indiana; and public witnesses.

OVERSIGHT

Committee on Energy and Commerce: Subcommittee on Oversight and Investigations held a hearing on the oversight of the Federal securities laws and disclosures thereunder by the General Dynamics Corporation and other Defense Department contractors. Testimony was heard from the following officials from GAO: Clark Adams, Group Director, Research and Development, Acquisition, Procurement Group, and Frank Conoahan, Director, National Security and International Affairs Division; James Cavanaugh, Special Agent, FBI, Department of Justice; and public witnesses.

Hearings continue tomorrow.

TAKEOVER FINANCING

Committee on Energy and Commerce: Subcommittee on Telecommunications, Consumer Protection and Finance held a hearing on Takeover Financing: Impact on Targets, Bidders, Financial Institutions and the Economy. Testimony was heard from Preston Martin, Vice Chairman, Board of Governors, Federal Reserve System; and Norman Raiden, General Counsel, Federal Home Loan Bank Board, and public witnesses.

COMPACT OF FREE ASSOCIATION

Committee on Foreign Affairs: Subcommittee on Asian and Pacific Affairs and the Subcommittee on Human Rights and International Organizations held a joint hearing on Micronesia: The Compact of Free Association, I. Testimony was heard from Representatives Blaz, de Lugo, and Sunia; Oscar DeBrum, Chief Secretary, Marshall Islands; Tosiwo Kakayama, President Federated States of Micronesia; Vice Adm. Kent Carroll (rtd.) U.S. Representative to the Trust Territories, and public witnesses.

Hearings continue tomorrow.

EXPORT CONTROLS

Committee on Foreign Affairs: Subcommittee on International Economic Policy and Trade held a hearing on U.S. and multilateral export controls. Testimony was heard from Richard Perle, Assistant Secretary International Security Policy, Department of Defense; William T. Archey, Acting Assistant Secretary, Trade Administration, Department of Commerce; and Robert L. Price, Director, Office of East-West Trade, Department of State.

CONTESTED ELECTION

Committee on House Administration: favorably reported a resolution to seat Frank McCloskey, 8th Congressional District of Indiana.

MISCELLANEOUS MEASURES

Committee on Interior and Insular Affairs: Subcommittee on National Parks and Recreation approved for full Committee action the following bills: H.R. 105, to provide for the inclusion of the Washington Square area within Independence National Park; and H.R. 934, to provide certain authority to reduce erosion within the Cuyahoga Valley National Recreation Area.

Prior to this action, the Subcommittee held a hearing on the following bills: H.R. 105, H.R. 934, and H.R. 1390, to authorize additional long-term leases in the El Portal administrative site adjacent to Yosemite National Park, CA. Testimony was heard from the following officials from the Department of Interior: Mary Lou Grier, Acting Director, National Park Service; and public witnesses.

PRIVATE CLAIM BILL

Committee on the Judiciary: Subcommittee on Administrative Law and Governmental Relations met to consider a private claim bill.

LOAD LINES AND MEASUREMENT OF VESSELS

Committee on Merchant Marine and Fisheries: Subcommittee on Coast Guard and Navigation held a hearing on H.R. 1362, to revise, consolidate, and enact certain laws related to load lines and measurement of vessels as parts C and J of subtitle II of title 46, United States Code. Testimony was heard from Rear Adm. Clyde T. Lusk, Jr., Chief, Office of Merchant Marine Safety, United States Coast Guard, Department of Transportation, and public witnesses.

SUPPLEMENTAL CIVIL SERVICE RETIREMENT SYSTEM

Committee on Post Office and Civil Service: Continued hearings on the design of a Supplemental Civil Service Retirement System. Testimony was heard from public witnesses.

Hearings continue on April 25.

HAZARDOUS WASTE MANAGEMENT

Committee on Science and Technology: Subcommittee on Investigations and Oversight held a hearing on Hazardous Waste Management. Testimony was heard from the following officials from Office of Technology Assessment: Joel Hirschhorn, and Mike Gough, both Senior Associates; the following officials from EPA: David Stephan, Director, Hazardous Waste Engineering Research Laboratory, Office of Research and Development; Elizabeth Anderson, Director, Office of Health and Environmental Assessment; William Hedeman, Jr., Director, Office of Emergency and Remedial Response, CERCLA; and public witnesses.

CONTRACEPTIVE TECHNOLOGY

Committee on Science and Technology: Subcommittee on Natural Resources, Agriculture Research and Environment held a hearing on Contraceptive Technology. Testimony was heard from public witnesses.

INDUSTRY'S VIEW OF FEDERAL SCIENCE POLICY

Committee on Science and Technology: Task Force on Science Policy held a hearing on Industry's View of Federal Science Policy. Testimony was heard from public witnesses.

Hearings continue tomorrow.

AGING AND OLDER VETERANS HEALTH CARE

Committee on Veterans' Affairs: Subcommittee on Hospitals and Health Care and the Select Committee on Aging held a joint hearing on Aging and Older Veterans Health Care. Testimony was heard from Dr. John Ditzler, Chief Medical Director, Veterans' Administration, and public witnesses.

MISCELLANEOUS MEASURES

Committee on Ways and Means: Subcommittee on Health approved for full Committee action the following bills: H.R. 1369, to amend the Controlled Substances Act and title XI of the Social Security Act to deny, revoke, or suspend the registration to manufacture, distribute, or dispense a controlled substances for entities excluded from the Medicare Program, and H.R. 1868, to amend the Social Security Act to protect beneficiaries under the health care programs of that act from unfit health care practitioners, and otherwise to improve the anti-fraud provisions of that act.

SOCIAL SECURITY REORGANIZATION ACT

Committee on Ways and Means: Subcommittee on Social Security held a hearing on H.R. 825, Social Security Reorganizations Act of 1985. Testimony was heard from Representatives Pickle, Porter, Dorgan,

Oakar, Young of Florida, Tauke; Martha A. McSteen, Acting Commissioner, Social Security Administration, Department of Health and Human Services; Richard L. Fogel, Director, Human Resources Division, GAO; Rudolph G. Penner, Director, Congressional Budget Office; and public witnesses.

Joint Meeting

TAX REFORM

Joint Economic Committee: Subcommittee on Monetary and Fiscal Policy held hearings to examine the effect of high marginal tax rates on reducing the value of tax shelters, receiving testimony from Paul C. Roberts, Georgetown University, and Richard Rahn, U.S. Chamber of Commerce, both of Washington, D.C.; Richard Vedder, Ohio University, Athens; and James Gwartney, Florida State University, Tallahassee.

Hearings were recessed subject to call.

♦♦♦♦♦♦♦♦♦♦♦

Wednesday, April 24, 1985

Senate

Chamber Action

Routine Proceedings, pages 9120–9195

Measures Introduced: Fifteen bills and four resolutions were introduced, as follows: S. 984–998, S.J. Res. 121–123, and S. Con. Res. 44. **Page 9150**

Measures Reported:

S. 998, to require the imposition of sanctions against the Government of South Africa if, within two years, significant progress has not been made toward ending its policy of apartheid, and for other purposes (together with additional views). (S. Rept. No. 99–37) **Page 9150**

Nominations Received: Senate received the following nominations:

John A. Ferch, of Ohio, to be Ambassador to the Republic of Honduras.

Commodore John R. McNamara, USN, to be Chief of Chaplains, United States Navy. **Page 9195**

Messages From the President: **Page 9150**

Messages From the House: **Page 9150**

Measures Referred: **Page 9150**

Executive Reports: **Page 9150**

Statements on Introduced Bills: **Page 9151**

Additional Cosponsors: **Page 9169**

Notices of Hearings: **Page 9171**

Additional Statements: **Page 9171**

Recess: Senate convened at 12 noon, and recessed at 6:28 p.m., until 11:30 a.m., on Thursday, April 25, 1985. (For Senate's program, see the remarks of Senator Dole in today's Record on page 9195.)

Committee Meetings

FARM BILL

Committee on Agriculture, Nutrition, and Forestry: Committee resumed hearings on S. 501, and S. 616, bills to expand export markets for United States agricultural commodities, provide price and income protection for farmers, assure consumers an abundance of food and fiber at reasonable prices, and continue low-income food assistance programs, focusing on rural credit issues, receiving testimony from Senator Bumpers; Frank W. Naylor, Jr., Under Secretary of Agriculture for Small Community and Rural Development; Donald E. Wilkinson, Governor, Farm Credit Administration; Dale L. Locker, Ohio Department of Agriculture, Columbus; Alan R. Tubbs, First Central State Bank, Dewitt, Iowa, representing the American Bankers Association; Mel Todd, Farm Credit Banks of Omaha, Nebraska, and Gene Swackhamer, Farm Credit Banks of Baltimore, Maryland, representing the Farm Credit Council; C.R. Johnston, Missouri Farm Bureau, Jefferson City, representing the American Farm Bureau Federation; Corky Jones, American Agriculture Movement, Inc., Washington, DC; William Duncan, Mountain Association for Community Economic Development, Berea, Kentucky; Eugene Severens, representing the Center for Rural Affairs, Walthill, Nebraska; and N. Rollie Lake, Communicating for Agriculture, Fergus Falls, Minnesota.

Hearings continue tomorrow.

APPROPRIATIONS—DRUG ENFORCEMENT/FBI/LEGAL SERVICES

Committee on Appropriations: Subcommittee on Commerce, Justice, State, the Judiciary, and Related Agencies held hearings on proposed budget estimates for fiscal year 1986, receiving testimony in behalf of funds for their respective activities from John C. Lawn, Acting Administrator, Drug Enforcement Administration, and Judge William H. Webster, Director, Federal Bureau of Investigation, both of the Department of Justice; and Thomas J. Opsut, Interim President, Legal Services Corporation.

Subcommittee will meet again on Wednesday, May 1.

APPROPRIATIONS—FEMA/EPA

Committee on Appropriations: Subcommittee on HUD-Independent Agencies held hearings on proposed budget estimates for fiscal year 1986, receiving testimony in behalf of funds for their respective activities from Gen. Louis Giuffrida, Director, Federal Emergency Management Agency; and Lee Thomas, Administrator, Environmental Protection Agency.

Subcommittee will meet again tomorrow.

APPROPRIATIONS—EDUCATION

Committee on Appropriations: Subcommittee on Labor, Health and Human Services, Education, and Related Agencies continued hearings on proposed budget estimates for fiscal year 1986 for the Department of Education, receiving testimony in behalf of funds for student financial assistance, guaranteed student loans, higher and continuing education, higher education facilities loans and insurance, college housing loans, and educational research and training from Edward M. Elmendorf, Assistant Secretary of Education for Postsecondary Education.

Subcommittee will meet again tomorrow.

APPROPRIATIONS—U.S. COAST GUARD

Committee on Appropriations: Subcommittee on Transportation and Related Agencies held hearings on proposed budget estimates for fiscal year 1986 for the United States Coast Guard, receiving testimony from Adm. James S. Gracey, Commandant, United States Coast Guard, Department of Transportation.

Subcommittee will meet again on Tuesday, April 30.

AUTHORIZATIONS—FTC

Committee on Commerce, Science, and Transportation: Subcommittee on Consumer concluded hearings on proposed legislation authorizing funds for the Federal Trade Commission, after receiving testimony from Senators Grassley and Levin; James C. Miller III, Chairman, Federal Trade Commission; and Jeffrey H. Joseph, Chamber of Commerce of the United States, Joseph F. Boyle, American Medical Association, J. Chrys Dougherty, American Bar Association, John L. Bomba, American Dental Association, Eunice Cole, American Nurses Association, Stephen C. Fogleman, National Association of Optometrists and Opticians, and Jay Angoff, Public Citizen's Congress Watch, all of Washington, DC.

FLOATING EXCHANGE RATES

Committee on Finance: Committee continued hearings on the impact of floating exchange rates on the international trading system, receiving testimony from Rudolph G. Penner, Director, Congressional Budget Office; Craig K. Elwell, Analyst in Econometrics, Economics Division, Congressional Research Service, Library of Congress; Robert W. Galvin, Motorola, Inc., Schaumburg, Illinois; Lawrence R. Klein, University of Pennsylvania, Philadelphia; Rudiger Dornbusch, Massachusetts Institute of Technology, Cambridge; and Lawrence A. Fox, National Association of Manufacturers, and Rudolph A. Oswald, AFL-CIO, both of Washington, DC.

Hearings were recessed subject to call.

AMERICAN FOREIGN POLICY/ MULTILATERAL DIPLOMACY

Committee on Foreign Relations: Committee held hearings to discuss American policy toward South Africa, receiving testimony from Senators Kennedy, Weicker, and McConnell; and Chester A. Crocker, Assistant Secretary of State for African Affairs.

Hearings continue on Thursday, May 2.

OFFICE OF GOVERNMENT ETHICS

Committee on Governmental Affairs: Subcommittee on Oversight of Government Management held oversight hearings to review the activities and performance of the Office of Government Ethics, receiving testimony from David H. Martin, Director, Office of Government Ethics; Alvin Tucker, Deputy Assistant Inspector General for Auditing, and David O. Cooke, Deputy Assistant Secretary for Administration, both of the Department of Defense; Rosslyn S. Kleeman, Associate Director of Civilian Personnel, and L. Nye Stevens, Group Director, both of the General Government Division, General Accounting Office; and Bernhardt K. Wruble, former Director of the Office of Government Ethics, and Ann McBride, Common Cause, both of Washington, D.C.

Hearings were recessed subject to call.

NOMINATIONS

Committee on the Judiciary: Committee concluded hearings on the nominations of Kenneth F. Ripple, of Indiana, to be U.S. Circuit Judge for the Seventh Circuit, and Sam B. Hall, Jr., to be U.S. District Judge for the Eastern District of Texas, after the nominees testified and answered questions in their own behalf. Mr. Ripple was introduced by Senator Quayle, and M. Hall was introduced by Senators Bentsen and Graham, and testimony was received in behalf of both nominees from Representative Mazzoli.

JUVENILE SEXUAL ASSUALT

Committee on the Judiciary: Subcommittee on Juvenile Justice concluded hearings to explore the problems of juvenile victims in sexual assualt cases, after receiving testimony from Charles P. McDowell, Chief, Special Studies Division, Directorate of Investigative Analysis, U.S. Air Force Office of Special Investigations; Paul Rothstein, Georgetown University Law Center, Washington, D.C.; Cathleen Crowell Webb, Jaffrey, New Hampshire; John McLario, Menomenee Falls, Wisconsin; and Ellen Frank, University of Pittsburgh School of Medicine, Pittsburgh, Pennsylvania, on behalf of the American Psychological Association.

NOMINATIONS

Committee on Labor and Human Resources: Committee concluded hearings on the nominations of Hortencia Benavides, of Texas, Leaanne Bernstein, of Maryland, Lorain Miller, of Michigan, Claude G. Swafford, of Tennessee, Robert A. Valois, of North Carolina, William C. Durant III, of Michigan, Paul B. Eaglin, of North Carolina, Pepe J. Mendez, of Colorado, Thomas F. Smegal, Jr., of California, Basile J. Uddo, of Louisiana, and Michael B. Wallace, of Mississippi, each to be a member of the Board of Directors of the Legal Services Corporation, after the nominees testified and answered questions in their own behalf.

House of Representatives

Chamber Action

Bills Introduced: 22 public bills, H.R. 2196–2217; 2 private bills, H.R. 2218–2219; and 12 resolutions, H.J. Res. 252–259, H. Con. Res. 128–129, and H. Res. 141–142 were introduced.

Page 9295

Report Filed: One report was filed as follows: H. Res. 140, providing for the consideration of H.R. 1555, to amend the Foreign Assistance Act of 1961, the Arms Export Control Act, and the Agricultural Trade Development and Assistance Act of 1954, to authorize development and security assistance programs for fiscal year 1986 (H. Rept. 99–57).

Page 9295

Journal: By a yea-and-nay vote of 236 yeas to 171 nays with 2 voting "present", Roll No. 65, the House approved the Journal of calendar days Monday and Tuesday, legislative day April 22.

Page 9196

Aid to Nicaragua: By a yea-and-nay vote of 123 yeas to 303 nays, Roll No. 69, the House failed to pass H.J. Res. 247, to provide United States assistance to foster peace and nurture democratic institutions throughout Central America.

Page 9205

Agreed to an amendment in the nature of a substitute that would have provided $10 million for humanitarian assistance to Nicaraguan refugees to be distributed by the Red Cross or the United Nations, and $4 million for the implementation of a Contadora peace agreement (agreed to by a recorded vote of 219 ayes to 206 noes with 3 voting "present," Roll No. 67).

Page 9257

Rejected an amendment in the nature of a substitute that sought to provide $14 million for humanitarian assistance to the Contras to be distributed by the U.S. Agency for International Development (rejected by a recorded vote of 213 ayes to 215 noes, Roll No. 68).

Page 9232

H. Res. 136, the rule under which the resolution was considered, was agreed to on Tuesday, April 23.

Repeal of Automobile Recordkeeping Requirements: House disagreed to the amendments of the Senate to H.R. 1869, to repeal the contemporaneous recordkeeping requirements added by the Tax Reform Act of 1984; and agreed to a conference. Appointed as conferees: Representatives Rostenkowski, Gibbons, Pickle, Rangel, Stark, Duncan, Archer, and Vander Jagt. Page 9257

Child Safety Week: House cleared for the President H.J. Res. 33, designating the week of April 29 through May 5, 1985, as "National Child Safety Week"; by agreeing to the Senate amendments thereto. Page 9257

Amendments Ordered Printed: Amendments ordered printed pursuant to the rule appear on page 9247.

Quorum Calls—Votes: One quorum call, two yea-and-nay votes, and two recorded votes developed during the proceedings of the House today and appear on pages 9196, 9226, 9231, 9255, 9256.

Adjournment: Met at noon and adjourned at 9:32 p.m.

Committee Meetings

AGRICULTURAL EFFICIENCY AND EQUITY ACT

Committee on Agriculture: Held a hearing on H.R. 1912, Agricultural Efficiency and Equity Act of 1985. Testimony was heard from Representative Stenholm; from the following officials of the Agricultural Stabilization and Conservation Service, USDA: Everett G. Rank, Administrator; and Roy Cozart, Deputy Administrator; and Brian Crowley, Senior Associate Director for Resources, Community and Economic Development.

AGRICULTURAL APPROPRIATIONS

Committee on Appropriations: Subcommittee on Agriculture, Rural Development and Related Agencies concluded appropriation hearings. Testimony was heard from Members of Congress and public witnesses.

DEFENSE APPROPRIATIONS

Committee on Appropriations: Subcommittee on Defense met in executive session to hold a hearing on Marine Corps Procurement. Testimony was heard from Lt. Gen. George B. Crist, Deputy Chief of Staff for Installations and Logistics, Headquarters, USMC.

ENERGY AND WATER DEVELOPMENT APPROPRIATIONS

Committee on Appropriations: Subcommittee on Energy and Water Development approved for full Committee action energy and water development supplemental appropriations for fiscal year 1985.

HUD-INDEPENDENT AGENCIES APPROPRIATIONS

Committee on Appropriations: Subcommittee on HUD-Independent Agencies held a hearing on Office of Revenue Sharing; on National Credit Union Administration, and on National Institute of Building Sciences. Testimony was heard from the following officials of the Department of the Treasury: Robert W. Rafuse, Jr., Deputy Assistant Secretary (State and Local Finance); and Michael F. Hill, Director, Office of Revenue Sharing; Edgar F. Callahan, Chairman, National Credit Union Administration; and Herman J. Smith, Vice Chairman, Board of Directors, National Institute of Building Sciences.

INTERIOR APPROPRIATIONS

Committee on Appropriations: Subcommittee on Interior approved for full Committee action Interior supplemental appropriations for fiscal year 1985.

The Subcommittee also held a hearing on National Endowment for the Arts. Testimony was heard from Frank Hodsoll, Chairman, National Endowment for the Arts.

LABOR-HHS-EDUCATION APPROPRIATIONS

Committee on Appropriations: Subcommittee on Labor-HHS-Education held a hearing on Compensatory Education for the Disadvantged; on Special Programs, on Impact Aid; and on Bilingual Education. Testimony was heard from Lawrence F. Davenport, Assistant Secretary for Elementary and Secondary Education, Department of Education.

LEGISLATIVE BRANCH APPROPRIATIONS

Committee on Appropriations: Subcommittee on Legislative Branch approved for full Committee action Legislative Branch supplemental appropriations for fiscal year 1985.

TRANSPORTATION APPROPRIATIONS

Committee on Appropriations: Subcommittee on Transportation, continued hearings on Federal Aviation Administration. Testimony was heard from Donald D. Engen, Administrator, FAA, Department of Transportation.

Hearings continue tomorrow.

TREASURY-POSTAL SERVICE APPROPRIATIONS

Committee on Appropriations: Subcommittee on Treasury-Postal Service approved for full Committee action Treasury-Postal Service supplemental and rescission appropriations for fiscal year 1985.

CIVIL DEFENSE PROGRAMS AUTHORIZATION

Committee on Armed Services: Subcommittee on Military Installations and Facilities approved for full Committee action as amended H.R. 1431, to authorize appropriations for civil defense programs for fiscal year 1986.

INTERSTATE BANKING

Committee on Banking, Finance and Urban Affairs: Subcommittee on Financial Institutions Supervision, Regulation and Insurance held a hearing on Interstate Banking, Testimony was heard from Paul A. Volcker, Chairman, Board of Governors, Federal Reserve System; and public witnesses.

Hearings continue tomorrow.

DAYLIGHT SAVING TIME EXTENSION

Committee on Energy and Commerce: Subcommittee on Energy Conservation and Power held a hearing on H.R. 2095, Daylight Saving Extension Act of 1985. Testimony was heard from public witnesses.

ABOLISHING THE SYNTHETIC FUELS CORPORATION

Committee on Energy and Commerce: Subcommittee on Fossil and Synthetic Fuels held a hearing on H.R. 935, Synthetic Fuels Corporation Fiscal Responsibility Act, and other proposals abolishing the Synthetic Fuels Corporation or altering its charter. Testimony was heard from Representative Wolpe; from the following officials of the U.S. Synthetic Fuels Corporation: Edward E. Noble, Chairman; and Tom Corcoran, Vice Chairman, and public witnesses.

OVERSIGHT

Committee on Energy and Commerce: Subcommittee on Oversight and Investigations continued hearings on the oversight of the Federal securities laws and disclosures thereunder by the General Dynamics Corporation and other Defense Department Contractors. Testimony was heard from the following officials of the Department of Defense: Joseph H. Sherick, Inspector General; and Charles O. Starrett, Director, Defense Contract Audit Agency; and from the following officials of the GAO: Frank Conahan, Director, National Security and International Affairs Division; and Clark Adams, Group Director, Research Development and Acquisition and Procurement Group.

ARMS CONTROL IN SPACE

Committee on Foreign Affairs: Subcommittee on Arms Control, International Security and Science held a hearing on arms control in space. Testimony was heard from Representatives Brown of California, Hunter, and Dicks; and public witnesses.

COMPACT OF FREE ASSOCIATION

Committee of Foreign Affairs: Subcommittee on Asian and Pacific Affairs, the Subcommittee on International Operations, and the Subcommittee on Human Rights and International Organizations continued joint hearings on Micronesia: The Compact of Free Association, II. Testimony was heard from James Kelly, Deputy Assistant Secretary for East Asian Affairs, Department of Defense; and Fred M. Zeder, Office of Micronesian Status Negotiations.

GENOCIDE RESOLUTION

Committee on Foreign Affairs: Subcommittee on Human Rights and International Organizations approved for full Committee action H. Res. 104, expressing the sense of the House of Representatives with respect to ratification of the Convention on the Prevention and Punishment of the Crime of Genocide.

INDIAN HEALTH CARE AMENDMENTS ACT

Committee on Interior and Insular Affairs: Ordered reported as amended H.R. 1426, Indian Health Care Amendments Act of 1985.

PRIVATE CLAIM BILL

Committee on the Judiciary: Subcommittee on Administrative Law and Governmental Relations met to consider a private claim bill.

OVERSIGHT

Committee on the Judiciary: Subcommittee on Civil and Constitutional Rights continued oversight hearings on authorization request for the FBI. Testimony was heard from public witnesses.

Hearings continue tomorrow.

OVERSIGHT

Committee on the Judiciary: Subcommittee on Crime held an oversight hearing on military cooperation with civilian law enforcement. Testimony was heard from Representatives Bennett, Rangel, Gilman, and English; Lt. Gen. R. Dean Tice, USA, Director, Task Force on Drug Enforcement, Department of Defense; and Ed Koch, Mayor, City of New York.

COASTAL ZONE MANAGEMENT ACT AUTHORIZATION

Committee on Merchant Marine and Fisheries: Subcommittee on Oceanography approved for full Committee action as amended H.R. 2121, Coastal Zone Management Reauthorization Act of 1985.

FEDERAL EMPLOYEES FLEXIBLE TIME

Committee on Post Office and Civil Service: Subcommittee on Human Resources approved for full Committee action H.R. 1534, to convert the temporary authority to allow Federal employees to work on a flexible or compressed schedule under title 5, United States Code, into permanent authority.

Prior to this action, the Subcommittee held a hearing on this legislation. Testimony was heard from Representative Oakar; and public witnesses.

INTERNATIONAL SECURITY AND DEVELOPMENT COOPERATION ACT

Committee on Rules: Granted a modified open rule on H.R. 1555, International Security and Development Cooperation Act of 1985, providing one hour of general debate to be equally divided and controlled by the chairman and the ranking minority member of the Committee on Foreign Affairs. The bill shall be considered for amendment under the five-minute rule. Waives all points of order against consideration of the bill for failure to comply with the provisions of section 303(a)(1) of the Congressional Budget Act (prohibiting consideration of new budget authority prior to the adoption of the first budget resolution). Makes in order a committee amendment in the nature of a substitute now printed in the bill as original text for the purpose of amendment under the five-minute rule. Said substitute shall be considered by titles instead of by sections, and each title shall be considered as having been read. Waives all points of order against the committee substitute for failure to comply with the provisions of clause 7, Rule XVI (prohibiting nongermane amendments) and clause 5(a), Rule XXI (prohibiting appropriations in a legislative bill). Limits debate on amendments to the bill and committee substitute to 10 hours, except for debate on a Broomfield substitute. Provides that after all other amendments have been disposed of an amendment in the nature of a substitute printed in the Congressional Record of April 24, 1985 by Mr. Broomfield of Michigan shall be in order, and shall be considered as having been read. Waives all points of order against the substitute for failure to comply with the provisions of clause 5(a) of Rule XXI (prohibiting appropriations in a legislative bill). Provides two hours of debate to be equally divided and controlled by Rep. Broomfield and the Chairman of the Foreign Affairs Committee or his designee. The sub-

stitute shall not be subject to amendment. Provides that no further amendments are in order after disposition of the Broomfield substitute. Provides one motion to recommit with or without instructions.

OVERSIGHT—BUREAU OF MINES

Committee on Science and Technology: Subcommittee on Transportation, Aviation and Materials held an oversight hearing on authorization of the Bureau of Mines. Testimony was heard from Robert C. Horton, Director, Bureau of Mines, Department of the Interior; and public witnesses.

INDUSTRY'S VIEW OF FEDERAL SCIENCE POLICY

Committee on Science and Technology: Task Force on Science Policy continued hearings on Industry's View of Federal Science Policy. Testimony was heard from public witnesses.

SBA AUTHORIZATION

Committee on Small Business: Subcommittee on SBA and SBIC Authority, Minority Enterprise and General Small Business Problems held a hearing on SBA authorizations. Testimony was heard from James C. Sanders, Administrator, SBA; and Milton Stewart, former Chief Counsel for Advocacy, SBA.

GRADE REDUCTIONS FOR VA EMPLOYEES

Committee on Veterans' Affairs: Subcommittee on Oversight and Investigations held a hearing on proposals for grade reductions (11–15) for VA employees. Testimony was heard from Dr. D. Earl Brown, Associate Deputy Chief Medical Director, Department of Medicine and Surgery, VA; representatives of veterans organizations; and public witnesses.

TAX TREATMENT OF IMPUTED INTEREST ON DEFERRED PAYMENT SALES OF PROPERTY

Committee on Ways and Means: Held a hearing on the Federal tax treatment of imputed interest on deferred payment sales of property. Testimony was heard from Senator Melcher; Representative AuCoin; Ronald Pearlman, Assistant Secretary for Tax Policy, Department of the Treasury; and public witnesses.

HMO's AND MEDICARE

Select Committee on Aging: Subcommittee on Health and Long Term Care held a hearing on HMO's and Medicare: Problems in the oversight of a promising partnership. Testimony was heard from Representatives Pepper, Regula, Borski, Wortley, Boehlert, Meyers of Kansas, Schneider, and Smith of Florida; from the following officials of the Department of Health and Human Services: Carolyne K. Davis, Administrator, Health Care Financing Administration; and Dr. Frank Seubold, Director, Office of Health Maintenance Organizations, Public Health Service; Mike Zimmerman, Associate Director, Human Resources Division, GAO; and public witnesses.

TAX POLICY

Select Committee on Children, Youth, and Families: Task Force on Economic Security held a hearing on Tax Policy: What Do Families Need? Testimony was heard from Senator Moynihan; and public witnesses.

Joint Meeting

ORGANIZATION/BUSINESS MEETING

Joint Committee on Printing: Committee held an organizational business meeting, where it took the following action:

(1) Elected Senator Mathias and Representative Annunzio as Chairman and Vice Chairman, respectively; and

(2) Adopted rules of procedures for the 99th Congress.

Also, the committee discussed its agenda of activities.

♦♦♦♦♦♦♦♦♦♦♦♦

Thursday, April 25, 1985

Senate

Chamber Action

Routine Proceedings, pages 9424–9535

Measures Introduced: Seventeen bills were introduced, as follows: S. 999–1015. Page 9444

Measures Reported: Reports were made as follows:

S. 684, to provide for increased participation by the United States in the International Bank for Reconstruction and Development, the International Finance Corporation, and the African Development Fund, with amendments. (S. Rept. No. 99–38)

S. 1003, to authorize appropriations for the Department of State, the United States Information Agency, the Board for International Broadcasting, and the National Endowment for Democracy, and for other purposes for fiscal years 1986 and 1987. (S. Rept. No. 99–39) Page 9444

First Budget Resolution for FY 1986: Senate began consideration of S. Con. Res. 32, setting forth the congressional budget for the United States Government for fiscal years 1986, 1987, and 1988, and revising the congressional budget for the United States Government for fiscal year 1985, with the following amendments proposed thereto: Page 9500

Pending:

(1) Dole-Domenici Amendment No. 37, in the nature of a substitute. Page 9500

(2) Dole-Domenici Amendment No. 38 (to Amendment No. 37), of a perfecting nature. Page 9523

(3) Dole-Domenici Amendment No. 39 (to Amendment No. 38), in the nature of a substitute. Page 9529

Senate will continue consideration of the concurrent resolution and amendments proposed thereto on Friday, April 26.

Motion to Recess: By 52 yeas to 44 nays (Vote No. 32), Senate agreed to a motion to recess until 11 a.m., on Friday, April 26. Page 9535

Nomination Received: Senate received the following nomination:

Abraham D. Sofaer, of New York, to be Legal Adviser of the Department of State. Page 9535

Nomination Withdrawn: The following nomination was withdrawn:

John D. Ward, of Colorado, to be Director of the Office of Surface Mining Reclamation and Enforcement. Page 9535

Messages From the President: Page 9539
Messages From the House: Page 9439
Executive Reports: Page 9444
Petitions and Memorials: Page 9439
Statements on Introduced Bills: Page 9445
Additional Cosponsors: Page 9456
Amendments Submitted: Page 9457
Notices of Hearings: Page 9474
Committee Authority To Meet: Page 9474
Additional Statements: Page 9474

Record Votes: One record vote was taken today. (Total—32) Page 9535

Recess: Senate met at 11:30 a.m., and recessed at 8:13 p.m., until 11 a.m., on Friday, April 26, 1985.

Committee Meetings

FARM BILL

Committee on Agriculture, Nutrition, and Forestry: Committee concluded hearings on S. 501 and S. 616, bills to expand export markets for United States agricultural commodities, provide price and income protection for farmers, assure consumers an abundance of food and fiber at reasonable prices, and continue low-income food assistance programs, after receiving testimony from Senators Glenn, Warner, and Trible; Representative Daub; Joseph Gerace, New York State Department of Agriculture and Markets, Albany; Daniel G. Huber, Cargill, Inc., Minneapolis, Minnesota, and Carroll G. Brunthaver, Sparks Commodities, Inc., Memphis, Tennessee, both representing the National Grain & Feed Association; Thomas J. Trantham, Pelzer, South Carolina, Timothy Pigford, Reigelwood, North Carolina, and Charles O. Freeman, Orrum, North Carolina, all representing the United Farmers Organization; John C. Butler, Jacque Butler, and J. C. Butler, all of Butler Farms, Inc., and John D. Craig, Craig & Craig Law Corporation, all of Brazil, Indiana; Charles R. Botticelli, GTE Laboratories, Waltham, Massachusetts; Most Reverend Ignatius J. Strecker, Archbishop of Kansas City, Kansas, on behalf of the United States Catholic Conference, and the National Catholic Rural Life Conference; Reverend Kenneth Wittrock, Pigler, Nebraska, representing the Lutheran Council in the USA; Don Reeves, Central City, Nebraska, representing Interfaith Action for Economic Justice; and Wesley F. Hayden, International Association of Fish and Wildlife Agencies, George B. Watts, National Broiler Council, John Pender, Bread for the World, James W. Skillen, Association for Public Justice, and Edward N. Delaney, National Tax Equality Association, all of Washington, D.C.

APPROPRIATIONS—DEFENSE

Committee on Appropriations: Subcommittee on Defense continued hearings on proposed budget estimates for fiscal year 1986 for the Department of Defense, focusing on Air Force Aircraft Procurement, receiving testimony from Thomas E. Cooper, Assistant Secretary of the Air Force for Research, Development, and Logistics; and Lt. Gen. Robert D. Russ, Deputy Chief of Air Force Staff for Research and Development.

Subcommittee will meet again on Thursday, May 2.

AUTHORIZATIONS—DEPARTMENT OF ENERGY

Committee on Appropriations: Subcommittee on Energy and Water Development held closed hearings on proposed budget estimates for fiscal year 1986 for the Department of Energy, focusing on atomic energy defense activities, receiving testimony from William Hoover, Assistant Secretary of Energy for Defense Activities; Richard Wagner, Chairman, Military Liaison Committee, Department of Defense; and Admiral Kinnaird McKee, Deputy Assistant Secretary of Energy for Naval Reactors.

Subcommittee recessed subject to call.

51-059 O-88-8 (Pt. 29)

APPROPRIATIONS—HUD

Committee on Appropriations: Subcommittee on HUD-Independent Agencies held hearings on proposed budget estimates for fiscal year 1986 for the Department of Housing and Urban Development, receiving testimony from Samuel R. Pierce, Jr., Secretary of HUD.

Subcommittee will meet again on Wednesday, May 1.

APPROPRIATIONS—NATIONAL CAPITAL PLANNING COMMISSION/INDIAN EDUCATION/MUSEUM SERVICES

Committee on Appropriations: Subcommittee on the Interior and Related Agencies held hearings on proposed budget estimates for fiscal year 1986, receiving testimony in behalf of funds for their respective activities from Glen T. Urquhart, Chairman, National Capital Planning Commission; Frank A. Ryan, Director, Office of Indian Education, Department of Education; Susan E. Phillips, Director, and Peter H. Raven, Chairman, National Museum Services Board, both of the Institute of Museum Services.

Subcommittee will meet again on Tuesday, April 30.

APPROPRIATIONS—INDEPENDENT AGENCIES

Committee on Appropriations: Subcommittee on Labor, Health and Human Services, Education, and Related Agencies held hearings on proposed budget estimates for fiscal year 1986, receiving testimony in behalf of funds for their respective activities from Donna M. Alvarado, Director, ACTION; Sonia Landau, Chairman, Board of Directors, Corporation for Public Broadcasting; Richard V. Backley, Acting Chairman, Mine Safety and Health Review Commission; Elinor M. Hashim, Chairman, National Commission on Libraries and Information Science; and Sandra S. Parrino, Chairman, National Council on the Handicapped.

Subcommittee will meet again on Tuesday, April 30.

SUPERFUND—TAX ISSUES

Committee on Finance: Committee began hearings on the revenue provisions of S. 51, Hazardous Substance Response Trust Fund (Superfund), focusing on the hazardous waste cleanup program and changes in present Superfund taxes and additional revenue sources to raise funds for expansion of the program, receiving testimony from Senator Lautenberg; Lee Thomas, Administrator, Environmental Protection Agency; Mikel Rollyson, Tax Legislative Counsel, Department of the Treasury; Charles J. DiBona, American Petroleum Institute, Christine T. Beatty, St. Joe Minerals Corporation, Harvey Alter, Chamber of Commerce of the United States, Paul Wallach, Herrick & Smith, on behalf of the National Association of Manufacturers, A. Blakeman Early, Sierra Club, and Martha Broad, Natural Resources Defense Council, Inc., all of Washington D.C.; and William Nordhaus, Yale University, New Haven, Connecticut.

Hearings continue tomorrow.

NOMINATIONS

Committee on Foreign Relations: Committee ordered favorably reported the nomination of Mark L. Edelman, of Missouri, to be a Member of the Board of Directors of the African Development Foundation, and a routine foreign service promotion list received by the Senate on March 27, 1985.

GENOCIDE TREATY

Committee on Foreign Relations: Committee began consideration of the Convention on the Prevention and Punishment of the Crime of Genocide (Exec. O, 81st Cong., 1st Sess.), but did not complete action thereon, and recessed subject to call.

FEDERAL SECURITY CLEARANCE PROGRAMS

Committee on Governmental Affairs: Permanent Subcommittee on Investigations concluded hearings on the effectiveness of the government's personnel security programs, focusing on efforts by Federal agencies to establish the integrity and reliability of persons applying for and working in Federal positions and contractor employment, after receiving testimony from Britt Snider, Director, Counterintelligence and Security Policy, Kathleen Buck, Assistant General Counsel, and William Fedor, Deputy Director, Counterintelligence and Investigative Programs, all of the Department of Defense; and Richard G. Stilwell, USA (Retired), former Deputy Under Secretary of Defense for Policy.

COMMITTEE BUDGETS

Committee on Rules and Administration: S. Res. 145 Committee ordered favorably reported an original resolution providing funds in operating expenses of the standing, select, and special committees of the Senate, and such sums as may be necessary for agency contributions related to the compensation to staff members of all standing, select, and special committees, in lieu of S. Res. 51, S. Res. 55, S. Res. 70, S. Res. 80, S. Res. 84, S. Res. 94, S. Res. 107, S. Res. 108, S. Res. 109, S. Res. 111, S. Res. 113, S. Res. 115, S. Res. 116, S. Res. 127, S. Res. 132, S. Res. 135, S. Res. 138, and S. Res. 139. As approved by the committee the resolution provides funds as follows:

Committee on Agriculture, Nutrition, and Forestry—$1,300,500;

Committee on Appropriations—$4,117,385;

Committee on Armed Services—$2,158,810;

Committee on Banking, Housing, and Urban Affairs—$1,660,768;

Committee on the Budget—$2,958,298;

Committee on Commerce, Science, and Transportation—$3,312,233;

Committee on Energy and Natural Resources—$2,397,763;

Committee on Environment and Public Works—$2,333,631;

Committee on Finance—$2,217,073;

Committee on Foreign Relations—$2,434,509;

Committee on Governmental Affairs—$4,440,229;

Committee on the Judiciary—$4,305,343;

Committee on Labor and Human Resources—$4,453,130;

Committee on Rules and Administration—$1,229,446;

Committee on Small Business—$926,220;

Committee on Veterans' Affairs—$887,069;

Special Committee on Aging—$1,072,116;

Select Committee on Intelligence—$1,918,904; and

Select Committee on Indian Affairs—$764,032.

House of Representatives

Chamber Action

Bills Introduced: 29 public bills, H.R. 2220–2248; 1 private bill, H.R. 2249; and 8 resolutions, H.J. Res. 260–262, H. Con. Res. 130–131, and H. Res. 143–145 were introduced.

Page 9421

Journal: By a yea-and-nay vote of 216 yeas to 177 nays, Roll No. 70, the House approved the Journal of Wednesday, April 24, after earlier rejecting the approval by a division vote of 13 ayes to 62 noes.

Page 9403

Calendar Wednesday: Objection was heard to a unanimous-consent request to dispense with Calendar Wednesday business of May 1.

Page 9405

Permission to Read: By a yea-and-nay vote of 351 yeas to 14 nays with 6 voting "present," Roll No. 71, agreed to a motion to permit a Member to read from the Congressional Record.

Page 9415

President's Visit to Germany: Objection was heard to the consideration of H. Con. Res. 130, expressing the sense of the Congress with respect to the President's visit to the Federal Republic of Germany in May 1985.

Page 9416

State Department Authorization: By a yea-and-nay vote of 383 yeas, to 0 nays, Roll No. 72, the House agreed to H. Res. 137, providing for consideration of H.R. 2068, to authorize appropriations for fiscal years 1986 and 1987 for the Department of State, the United States Information Agency, and the Board of International Broadcasting. Agreed to table the motion to reconsider (agreed to by a yea-and-nay vote of 212 yeas to 157 nays with 1 voting "present," Roll No. 73).

Page 9416

Appeal of Ruling of Chair: By a yea-and-nay vote of 200 yeas to 156 nays with 1 voting "present," Roll No. 74, agreed to table a motion to appeal the ruling of the Chair that a motion to make a correction in the Congressional Record did not raise a question of privilege.

Page 9419

Motion to Adjourn: By a yea-and-nay vote of 201 yeas to 153 nays, Roll No. 75, agreed to a motion to adjourn.

Page 9420

Referrals: Two Senate-passed measures were referred to the appropriate House committees.

Page 9420

Adjournment: Met at 11 a.m. and adjoured at 2:51 p.m.

Committee Meetings

WHEAT MARKETING QUOTA

Committee on Agriculture: Subcommittee on Wheat, Soybeans, and Feed Grains approved for full Committee action on H.R. 1614, to extend the time for conducting the referendum with respect to the national marketing quota for wheat for the marketing year beginning June 1, 1986.

DEFENSE APPROPRIATIONS

Committee on Appropriations: Subcommittee on Defense met in executive session to hold a hearing on Antiarmor Programs. Testimony was heard from the following officials of the Department of Defense: Dr. Mac C. Adams, Deputy Under Secretary for Tactical Warfare Programs; and representatives of the Army, Navy and Air Force.

The Subcommittee also held a hearing on Procurement Policy and Practices/Multi-Year Procurement. Testimony was heard from the following officials of the Office of the Secretary of Defense: Eleanor R. Spector, Assistant Deputy Under Secretary (Acquisition), Under Secretary for Defense Research and Engineering; and John R. Quetsch, Principal Deputy Assistant Secretary (Comptroller).

FOREIGN ASSISTANCE

Committee on Appropriations: Subcommittee on Foreign Operations held a hearing on 1985 Supplemental Items. Testimony was heard from James Conrow,

Acting Assistant Secretary for International Affairs, Department of the Treasury; and Roger Kirk, Senior Deputy Assistant Secretary, Bureau of International Organization Affairs, Department of State.

INTERIOR APPROPRIATIONS

Committee on Appropriations: Subcommittee on Interior held a hearing on Secretary of Energy. Testimony was heard from John S. Herrington, Secretary of Energy.

LABOR-HHS-EDUCATION APPROPRIATIONS

Committee on Appropriations: Subcommittee on Labor-HHS-Education held a hearing on Education for the Handicapped; on Rehabilitation Services and Handicapped Research, on Student Financial Assistance; and on Guaranteed Student Loans. Testimony was heard from the following officials of the Department of Education: Madeleine C. Will, Assistant Secretary for Special Education and Rehabilitative Services; and Edward M. Elemendorf, Assistant Secretary for Postsecondary Education.

TRANSPORTATION APPROPRIATIONS

Committee on Appropriations: Subcommittee on Transportation concluded hearings on Federal Aviation Administration. Testimony was heard from Donald D. Engen, Administrator, FAA, Department of Transportation.

DEFENSE AUTHORIZATION

Committee on Armed Services: Subcommittee on Readiness concluded hearings on the operation and maintenance portion of the fiscal year 1986 Defense authorization. Testimony was heard from Donald C. Latham, Assistant Secretary for Command, Control, Communications and Intelligence, Department of Defense.

INTERSTATE BANKING

Committee on Banking, Finance and Urban Affairs: Subcommittee on Financial Institutions Supervision, Regulation and Insurance concluded hearings on Interstate Banking. Testimony was heard from Jonathan L. Fiechter, Director, Economic and Policy Analysis Division, Comptroller of the Currency, Department of the Treasury; W. Roger Watson, Associate Director, Division of Research and Strategic Planning, FDIC; E.D. Jack Dunn, Commissioner of Banking and Finance, State of Georgia; and public witnesses.

MISCELLANEOUS MEASURES

Committee on Banking, Finance and Urban Affairs: Subcommittee on International Development Institutions and Finance approved for full Committee action as amended H.R. 1949, Multilateral Development Bank Act of 1985.

OSHA OVERSIGHT

Committee on Education and Labor: Subcommittee on Health and Safety continued OSHA oversight hearings. Testimony was heard from a public witness.

Hearings continue May 1.

FTC INSURANCE STUDIES; FEDERAL RAILROAD ACT REAUTHORIZATION

Committee on Energy and Commerce: Subcommittee on Commerce, Transportation and Tourism approved for full Committee action a resolution to request the Federal Trade Commission to continue certain insurance studies.

The Subcommittee also held a hearing on the reauthorization of the Federal Railroad Safety Act. Testimony was heard from John H. Riley, Administrator, Federal Railroad Administration, Department of Transportation; Patricia Goldman, Vice-Chairwoman, National Transportation Safety Board; and public witnesses.

HEALTH LEGISLATION

Committee on Energy and Commerce: Subcommittee on Health and the Environment held a hearing reauthorization of Titles VII, VIII, XIII of the Public Health Service Act, community health centers, migrants health centers, and the National Health Service Corps, including consideration of H.R. 2026, Nurse Education Act of 1985. Testimony was heard from Dr. Robert Graham, Administrator, Health Resources and Services Administration, Department of Health and Human Services; and public witnesses.

INTERSTATE COMPACTS

Committee on the Judiciary: Subcommittee on Administrative Law and Governmental Relations held a hearing on H.R. 1942, to prohibit the enforcement of certain interstate compacts, which may be discriminatory in nature, add to which Congress has not granted its consent. Testimony was heard from Representative Fish; and public witnesses.

OVERSIGHT

Committee on the Judiciary: Subcommittee on Civil and Constitutional Rights continued oversight hearing on authorization request for the Federal Bureau of Investigation. Testimony was heard from the following officials of the Department of Justice: Lowell Jensen, Associate Attorney General; Floyd I. Clarke, Deputy Assistant Director, Criminal Investigative Division; and William A. Bayse, Assistant Director, Technical Services Division, both with the FBI.

OVERSIGHT

Committee on the Judiciary: Subcommittee on Courts, Civil Liberties and the Adminstration of Justice held an oversight hearing on the Federal Judicial Branch (Judicial Discipline and Circuit Council Reform). Testimony was heard from Pierce Lively, Chief Judge, 6th Circuit Court of Appeals; and a public witness.

HATE CRIME STATISTICS ACT

Committee on the Judiciary: Subcommittee on Criminal Justice began markup of H.R. 1171, Hate Crime Statistics Act.

Will continue May 2.

MERGER LEGISLATION

Committee on the Judiciary: Subcommittee on Monopolies and Commercial Law held a hearing on merger legislation (H.R. 35, H.R. 960, H.R. 998, H.R. 1074, H.R. 1075, H.R. 1182, H.R. 1515, H.R. 1830, H.R. 1831, and H.R. 1832). Testimony was heard from Jesse M. Unruh, Treasurer, State of California; and public witnesses.

NATIONAL AQUACULTURE ACT AUTHORIZATION

Committee on Merchant Marine and Fisheries: Subcommittee on Fisheries and Wildlife Conservation and the Subcommittee on Oceanography approved for full Committee action as amended H.R. 1544, to authorize appropriations to carry out the National Aquaculture Act of 1980 during fiscal years 1986, 1987, and 1988.

MISCELLANEOUS MEASURES

Committee on Merchant Marine and Fisheries: Subcommittee on Fisheries and Wildlife Conservation and the Environment approved for full Committee action the following bills: H.R. 1203, to promote the conservation of migratory waterfowl and to offset or prevent the serious loss of wetlands by the acquisition of wetlands and other essential habitat; H.R. 1202, amended, to authorize appropriations to carry out conservation programs on military reservations and public lands during the fiscal years 1986, 1987, and 1988; H.R. 1406, to authorize appropriations for nongame fish and wildlife conservation during fiscal years 1986, 1987, and 1988; and H.R. 1789, amended, relating to the authorization of appropriations for certain components of the National Wildlife Refuge System.

SUPPLEMENTAL CIVIL SERVICE RETIREMENT SYSTEM

Committee on Post Office and Civil Service: Continued hearings on the design of a Supplemental Civil Service Retirement System. Testimony was heard from William J. Anderson, Director, General Government Division, GAO; Herman J. Cohen, Acting Director General of the Foreign Service and Acting Director of Personnel, Department of State; Robert W. Magee, Director of Personnel, CIA; Lee Colwell, Executive Assistant Director, FBI, Department of Justice; Charles W. Weithoner, Associate Administrator for Human Resource Management, FAA, Department of Transportation; and public witnesses.

Hearings continue April 30.

WATER POLLUTION CONTROL ACT AMENDMENTS

Committee on Public Works and Transportation: Subcommittee on Water Resources held a hearing on the Administration's proposed legislation to amend the Federal Water Pollution Control Act, financing of publicly owned treatment works, and the 1984 needs survey for construction of publicly owned treatment works. Testimony was heard from Jack E. Ravan, assistant administrator for Water, EPA; and public witnesses.

Hearings continue April 30.

BIG SCIENCE: HIGH ENERGY PHYSICS

Committee on Science and Technology: Science Policy Task Force held a hearing on Big Science: High Energy Physics. Testimony was heard from Dr. James E. Leiss, Associate Director of High Energy and Nuclear Physics, Department of Energy; and public witnesses.

SMALL BUSINESS INNOVATION AND RESEARCH

Committee on Small Business: Subcommittee on General Oversight and the Economy held a hearing on small business participation in high technology research and development, specifically through the Small Business Innovation Development Act. Testimony was heard from Richard Shane, Office of Innovation, Research and Technology, SBA; and public witnesses.

Hearings continue April 30.

OLDER VETERANS' HEALTH CARE AMENDMENTS

Committee on Veterans' Affairs: Subcommittee on Hospitals and Health Care held a hearing on H.R. 505, Older Veterans' Health Care Amendments of 1985. Testimony was heard from Dr. John H. Mather, Assistant Chief Medical Director for Geriatrics and Extended Care, VA; and representatives of veterans' organizations.

AFDC PROGRAM

Committee on Ways and Means: Subcommittee on Public Assistance and Unemployment Compensation held a hearing on State requests for good faith waivers of fiscal disallowances for erroneous payments in the Aid to Families with Dependent Children (AFDC) program for fiscal year 1981. Testimony was heard from Jo Anne Ross, Associate Commissioner, Office of Family Assistance, Department of Health and Human Services.

AWARD OF ATTORNEY'S FEES IN TAX CASES

Committee on Ways and Means: Subcommittee on Select Revenue Measures held a hearing on the award of attorney's fees in tax cases. Testimony was heard from Representative Jacobs; Samuel B. Sterrett, Chief Judge-Elect, U.S. Tax Court; Roscoe L. Egger, Jr., Commissioner, IRS, Department of the Treasury; Glenn L. Archer, Jr., Assistant Attorney General, Department of Justice; Frank S. Swain, Chief Counsel for Advocacy, SBA; and public witnesses.

OLDER AMERICANS ACT REGULATIONS

Select Committee on Aging: Subcommittee on Human Services held a hearing on proposed regulations to implement the Older Americans Act. Testimony was heard from Carol Frazier Fisk, Acting Commissioner, Administration on Aging, Office of Human Development Services, Department of Health and Human Services.

♦♦♦♦♦♦♦♦♦♦♦♦

Friday, April 26, 1985

Senate

Chamber Action

Routine Proceedings, pages 9566–9655

Measures Introduced: Eleven bills and eight resolutions were introduced, as follows: S. 1016–1026, S.J. Res. 124–125, S. Con. Res. 45, and S. Res. 143–147.

Page 9604

Measures Reported: Reports were made as follows:

S. Res. 145, to authorize expenditures for the committees of the Senate through February 28, 1986. (S. Rept. No. 99–40) Page 9604

Measures Passed:

President's West German Trip: Senate agreed to S. Res. 143, urging reassessment of the President's West German trip itinerary.

Page 9578

Authorizing Testimony of Senator Murkowski: Senate agreed to S. Res. 146, authorizing the testimony of Senator Murkowski in the case of *Bering Straits Native Corp. et al. v. Alaska National Bank of the North,* Civil Action No. 3AN-80-6815, pending in the Superior Court for the State of Alaska.

Page 9654

Authorizing Senate Legal Counsel: Senate agreed to S. Res. 147, authorizing the representation by the Senate Legal Counsel of former Senate employees in the case of *United States v. Joseph Metranga, et al.,* Criminal Action No. 84-0814-E, pending in the United States District Court for the Southern District of California.

Page 9654

First Budget Resolution for FY 1986: Senate continued consideration of S. Con. Res. 32, setting forth the congressional budget for the United States Government for fiscal years 1986, 1987, and 1988, and revising the congressional budget for the United States Government for fiscal year 1985, with the following amendments proposed thereto:

Pages 9578, 9588, 9597

Pending:

(1) Dole-Domenici Amendment No. 37, in the nature of a substitute.

(2) Dole-Domenici Amendment No. 38 (to Amendment No. 37), of a perfecting nature.

(3) Dole-Domenici Amendment No. 39 (to Amendment No. 38), in the nature of a substitute.

Page 9578

(4) Dole-Domenici Amendment No. 41 (to the resolution), of a perfecting nature.

Page 9597

Senate will continue consideration of the concurrent resolution and amendments proposed thereto on Monday, April 29.

Messages From the President: The Senate received the following messages from the President:

(1) Proposing four additions to the National Wilderness Preservation System and three additions to the National Wild and Scenic Rivers System, totaling over 382,000 acres of wildernesss and nearly 174 river miles. Referred to the Committee on Energy and Natural Resources. (PM-38)

(2) Reportng the costs and benefits of the United States' participation in the United Nations. Referred to the Committee on Foreign Relations. (PM-39)

Page 9602

Nominations Received: Senate received the following nominations:

D. Lowell Jensen, of Virginia, to be Deputy Attorney General.

William B. Reynolds, of Maryland, to be Associate Attorney General.

Francis S. Blake, of Maryland, to be an Assistant Administrator of the Environmental Protection Agency.

5 Army nominations in the rank of general.

4 Marine Corps nominations in the rank of general.

Page 9655

Nominations Confirmed: Senate confirmed the following nominations:

William E. Brock III, of Tennessee, to be Secretary of Labor.

John N. Griesemer, of Missouri, to be a Governor of the U.S. Postal Service.

Henrietta F. Guiton, of California, to be a Commissioner of the Postal Rate Commission.

Herbert B. Dixon, to be an Associate Judge of the Superior Court of the District of Columbia.

Mark L. Edelman, AID, to be a Member of the Board of Directors of the African Development Foundation.

1 Navy nomination in the rank of admiral.

Routine list of Foreign Service nominations.

Page 9654

Messages From the President: Page 9602

Executive Reports: Page 9604

Communications: Page 9603

Statements on Introduced Bills: Page 9605

Additional Cosponsors: Page 9630

Amendments Submitted: Page 9640

Notices of Hearings: Page 9645

Additional Statements: Page 9645

Recess: Senate convened at 11 a.m., and recessed at 7:05 p.m., until 12 noon, on Monday, April 29, 1985. (For Senate's program, see the remarks of Senator Dole in today's Record on page 9655.)

Committee Meetings

NOMINATION

Committee on Banking, Housing, and Urban Affairs: Committee approved for reporting the nomination of Stephen L. Hammerman, of New York, to be a Director of the Securities Investor Protection Corporation.

FARM CREDIT

Committee on Banking, Housing, and Urban Affairs: Subcommittee on Financial Institutions and Consumer Affairs concluded oversight hearings on problems experienced by the agricultural sector of the commercial banking industry, and S. 795, to authorize the Federal Deposit Insurance Corporation to purchase net worth certificates on farm sales, after receiving testimony from Senators Exon and Grassley; J. Charles Partee, Member, Board of Governors, Federal Reserve System; Margaret L. Egginton, Assistant to the Chairman, and A. David Meadows, Associate Director for Bank Supervision and Surveillance Enforcement, both of the Federal Deposit Insurance Corporation; Frank W. Naylor, Jr., Under Secretary of Agriculture for Small Community and Rural Development; John Downey, Chief National Bank Examiner, Office of the Comptroller of the Currency; H.L. Gerhart, First National Bank, Newman Grove, Nebraska, representing the Independent Banker Association of America; Alan R. Tubbs, Central State Bank, DeWitt, Iowa, representing the American Bankers Association; and Walter Madsen, Phoenix, Arizona, on behalf of the Conference of State Bank Supervisors.

NOMINATIONS

Committee on Energy and Natural Resources: Committee concluded hearings on the nominations of Helmut A. Merklein, of the District of Columbia, to be Administrator of the Energy Information Administration, Theodore J. Garrish, of Virginia, to be Assistant Secretary of Energy for Congressional, Intergovernmental and Public Affairs, J. Michael Farrell, of the District of Columbia, to be General Counsel of the Department of Energy, and Joseph F. Salgado, of California, to be Under Secretary of Energy, after the nominees testified and answered questions in their own behalf. Messrs. Garrish and Farrell were introduced by Senator Warner, and Mr. Salgado was introduced by Senator Wilson.

SUPERFUND—TAX ISSUES

Committee on Finance: Committee concluded hearings on the revenue provisions of S. 51, Hazardous Substance Response Trust Fund (Superfund), focusing on the hazardous waste cleanup program and changes in the present Superfund taxes and additional revenue sources to raise funds for expansion of the program, after receiving testimony from Senator Proxmire; Representatives Florio, and Schneider; Suellen Pirages, Institute of Chemical Waste Management, Richard C. Fortuna, Hazardous Waste Treatment Council, and Edward L. Merrigan, National Association of Recycling Industries, Inc., all of Washington, D.C.; Robert Forney, E.I. duPont de Nemours and Company, Wilmington, Delaware, on behalf of the Chemical Manufacturers Association; Jan S. Anthony, RSA Corporation, Ardsley, New York, on behalf of Synthetic Organic Chemical Manufacturers Association, Inc.; John Paul, AMAX, Inc., Greenwich, Connecticut, on behalf of the American Mining Congress; Charles Eddy, Tosco Corporation, Santa Monica, California, on behalf of American Independent Refiners Association; Donald S. Pirkle, Dow Chemical, U.S.A., Midland, Michigan, on behalf of the Chlorine Institute; Robert A. Malone, Kennecott, Salt Lake City, Utah; Richard H. Bauer, Eastern Alloys, Maybrook, New York; Edward G. Taylor, Daniel Battery Manufacturing Company, Baton Rouge, Louisiana; and John Vidmar, General Welding Supply, Gardena, California, on behalf of the Compressed Gas Association, Inc.

House of Representatives

Chamber Action

The House was not in session today. Its next meeting will be held at noon on Monday, April 29.

Committee Meetings

INTERIOR APPROPRIATIONS

Committee on Appropriations: Subcommittee on Interior held a hearing on Department of Energy: Fossil Energy. Testimony was heard from William A. Vaughan, Assistant Secretary for Fossil Energy, Department of Energy.

PHYSICIAN PAYMENT UNDER MEDICARE

Committee on Energy and Commerce: Subcommittee on Health and the Environment held a hearing on Medicare payment for physician services. Testimony was heard from Carolyne K. Davis, Administrator, Health Care Financing Administration, Department of Health and Human Services; and public witnesses.

BLINDNESS AND THE ELDERLY

Select Committee on Aging: Held a hearing on Blindness and the Elderly. Testimony was heard from Dr. Carl Kupper, Executive Director, National Eye Institute, NIH, Department of Health and Human Services; George Conn, Commissioner, Rehabilitation Services Administration, Department of Education; and public witnesses.

♦♦♦♦♦♦♦♦♦♦♦♦

Monday, April 29, 1985

Senate

Chamber Action

Routine Proceedings, pages 9656–9696

Measures Introduced: Four bills and three resolutions were introduced, as follows: S. 1027–1030, and S. Res. 148–150.

Page 9675

Measures Reported: Reports were made as follows:

S. 1029, to authorize appropriations for the military functions of the Department of Defense and to prescribe personnel levels for the Department of Defense for fiscal year 1986, to authorize certain construction at military installations for such fiscal year, to authorize appropriations for the Department of Energy for national security programs for such fiscal year, and for other purposes, with additional views. (S. Rept. No. 99–41)

Page 9675

Resolutions Agreed to:

Condemning the Actions of the Sandinista Regime: Senate agreed to S. Res. 149, condemning the actions of the Sandinista regime in Nicaragua and condemning the action of Nicaraguan President Ortega in travelling to Moscow.

Page 9694

Authorizing Testimony of a Senate Employee: Senate agreed to S. Res. 150, authorizing testimony by an employee in Senator Roth's Dover, Delaware office, in the case of *State of Delaware* v. *Roger Smith*, Crim. No. 85–03–0232.

Page 9695

First Budget Resolution for FY 1986: Senate continued consideration of S. Con. Res. 32, setting forth the congressional budget for the United States Government for fiscal years 1986, 1987, and 1988, and revising the congressional budget for the United States Government for fiscal year 1985, with the following amendments and a motion proposed thereto:

Page 9661

Pending:

(1) Dole-Domenici Amendment No. 37, in the nature of a substitute.

(2) Dole-Domenici Amendment No. 38 (to Amendment No. 37), of a perfecting nature.

(3) Dole-Domenici Amendment No. 39 (to Amendment No. 38), in the nature of a substitute.

(4) Dole-Domenici Amendment No. 41 (to the resolution), of a perfecting nature.

Page 9661

(5) Dole Amendment No. 42 (to Amendment No. 41), in the nature of a substitute.

Page 9661

(6) Dole motion to recommit the resolution with instructions to report forthwith.

Page 9666

(7) Dole-Domenici Amendment No. 43 (to the aforementioned motion), to strike the instructions and insert language in lieu of the language in the resolution.

Page 9667

Senate will continue consideration of the concurrent resolution and amendments proposed thereto on Tuesday, April 30.

Message From the President: The Senate received the following message from the President:

Agreement on the Establishment of a Free Trade Area between the Government of the United States of America and the Government of Israel. Referred to the Committee on Finance. (PM–40)

Page 9674

Nominations Received: Senate received the following nominations

Harry G. Barnes, Jr., of Maryland, to be Ambassador to the Republic of Chile.

William A. Brown, of New Hampshire, to be Ambassador to the Kingdom of Thailand.

David G. Newton, of Virginia, to be Ambassador to the Republic of Iraq.

Routine list of Air Force nominations.

5 Marine Corps nominations in the rank of general.

Page 9696

Messages From the President: Page 9674

Messages From the House: Page 9674

Executive Reports: Page 9674

Statements on Introduced Bills: Page 9675

Additional Cosponsors: Page 9676

Amendments Submitted: Page 9679

Notices of Hearings: Page 9690

Additional Statements: Page 9690

Recess: Senate convened at 12 noon, and recessed at 6:26 p.m. until 9 a.m., on Tuesday, April 30, 1985. (For Senate's program see the remarks of Senator Dole in today's Record on page 9696.)

Committee Meetings

AUTHORIZATIONS—AMTRAK

Committee on Commerce, Science, and Transportation: Subcommittee on Surface Transportation concluded hearings on proposed legislation authorizing funds for AMTRAK, after receiving testimony from Senator Weicker; Representative Florio; David A. Stockman, Director, Office of Management and Budget; Graham Claytor, President and Chairman of the Board, National Railroad Passenger Corp (AMTRAK); Indiana Governor Robert D. Orr, Indianapolis, representing the National Governors Association; Ole Berge, Railway Labor Executives Association, Detroit, Michigan; Ross Capon, National Association of Railroad Passengers, and Norman R. Sherlock, American Bus Association, both of Washington, D.C.; and Richard B. Griffin, Jr., representing the Rail Progress Institute, Alexandria, Virginia.

NATIONAL PARK AND WILDERNESS AREAS/LAND EXCHANGE

Committee on Energy and Natural Resources: Subcommittee on Public Lands, Reserved Water and Resource Conservation concluded hearings on S. 488 and H.R. 1185, bills to establish the Petrified Forest National Park, Arizona, S. 543 and H.R. 1373, to designate the wilderness in the Point Reyes National Seashore in California as the Phillip Burton Wilderness, and S. 444, to convey certain U.S. lands in Alaska to NANA Regional Corporation in exchange for lands owned by such corporation, after receiving testimony from Senators Goldwater, Stevens, and Cranston; William P. Horn, Deputy Under Secretary of the Interior, and Stanley Albright, Associate Director for Operations, and Roger Contor, Regional Director for Alaska, both of the National Park Service, Department of the Interior; William L. Hensley, NANA Regional Corp., Inc., Hank Giegerich, COMINCO Alaska, Inc., James Leape, on behalf of the Alaska National Audubon Society, and Jack Hession, Sierra Club, all of Anchorage, Alaska; and T. Destry Jarvis, National Parks and Conservation Association, Randy Snodgrass, The Wilderness Society, and Amy Skilbred, Defenders of Wildlife, all of Washington, D.C.

House of Representatives

Chamber Action

Bills Introduced: 19 public bills, H.R. 2250–2268; and 9 resolutions, H.J. Res. 263–267, H. Con. Res. 132 and 133, and H. Res. 146 and 147 were introduced.

Page 9744

Bills Reported: Reports were filed as follows:

H. Res. 146, relating to election of a Representative from the Eighth Congressional District of Indiana (H. Rept. 99–58); and

H.R. 1784, to authorize appropriations for fiscal year 1986 for the operation and maintenance of the Panama Canal, amended (H. Rept. 99–59).

Page 9744

Speaker Pro Tempore: Read a letter from the Speaker wherein he designates Representative Wright to act as Speaker pro tempore for today.

Page 9698

Journal: By a yea-and-nay vote of 158 yeas to 130 nays with 3 voting "present", Roll No. 76, the House approved the Journal of Thursday, April 25.

Page 9698

Motion To Adjourn: By a yea-and-nay vote of 124 yeas to 168 nays, Roll No. 77, the House rejected a motion to adjourn.

Page 9699

Presidential Messages: Read the following messages from the President:

Wilderness preservation: Message wherein he transmits proposals to provide four additions to the National Wilderness Preservation System and three additions to the National Wild and Scenic Rivers System—referred to the Committee on Interior and Insular Affairs and ordered printed (H. Doc. 99–59); and

Page 9700

United Nations: Message wherein he transmits a report on the costs and benefits of United States participation in the United Nations—referred to the Committee on Foreign Affairs.

Page 9700

Suspensions—Votes Postponed: House completed all debate on motions to suspend the rules and agree to the following resolutions, on which votes were postponed until Tuesday, April 30:

Statue of Jeannette Rankin: S. Con. Res. 37, providing for acceptance of a statue of Jeanette Rankin presented by the State of Montana for placement in National Statuary Hall. Agreed to order a second by a yea-and-nay vote of 318 yeas, Roll No. 78; and **Page 9706**

President's visit to Germany: H. Con. Res. 130, expressing the sense of the Congress with respect to the President's visit to the Federal Republic of Germany in May 1985. Agreed to order a second by a yea-and-nay vote of 325 yeas to 1 nay with 1 voting "present", Roll No. 79. **Page 9709**

Presidential Message—U.S.-Israel Trade Agreement: Received and read a message from the President wherein he transmits the text of a trade agreement between the United States and Israel—referred to the Committee on Ways and Means, Committee on Government Operations, and Committee on Rules and ordered printed (H. Doc. 99–61). **Page 9717**

Amendments Ordered Printed: Amendments ordered printed pursuant to the rule appear on page 9717.

Quorum Calls—Votes: Four yea-and-nay votes developed during the proceedings of the House today and appear on pages 9698, 9699, 9706, 9708. There were no quorum calls.

Adjournment: Met at noon and adjourned at 4:53 p.m.

Committee Meetings

DEFENSE APPROPRIATIONS

Committee on Appropriations: Subcommittee on Defense met in executive session to hold a hearing on Command, Control and Communications. Testimony was heard from Donald C. Latham, Assistant Secretary for Command, Control, Communications and Intelligence, Department of Defense.

HUD-INDEPENDENT AGENCIES APPROPRIATIONS

Committee on Appropriations: Subcommittee on HUD-Independent Agencies approved for full Committee action HUD-Independent Agencies supplemental appropriations for fiscal year 1985.

INTERIOR APPROPRIATIONS

Committee on Appropriations: Subcommittee on Interior held a hearing on Office of the Solicitor for the Department of the Interior. Testimony was heard from Frank K. Richardson, Solicitor, Department of the Interior.

DEPARTMENT OF ENERGY AND DEPARTMENT OF DEFENSE AUTHORIZATIONS

Committee on Armed Services: Subcommittee on Procurement and Military Nuclear Systems met in executive session to begin markup of the following bills: H.R. 1873, to authorize appropriations for the Department of Energy for national security programs for fiscal year 1986 and fiscal year 1987; and H.R. 1872, Department of Defense Authorization Act, 1986.

Will continue tomorrow.

GROUND WATER MONITORING SYSTEMS

Committee on Energy and Commerce: Subcommittee on Oversight and Investigations held a hearing on the adequacy of ground water monitoring systems at major hazardous waste facilities, including those receiving Superfund wastes, and Environmental Protection Agency's enforcement activities relating thereto. Testimony was heard from the following officials of the GAO: Hugh J. Wessinger, Senior Associate Director; and Victor S. Rezendes, Group Director in Charge; from the following officials of the EPA: Truman R. Beeler, Division Inspector General for Audits, Office of Inspector General, Western Division; Jack W. McGraw, Acting Assistant Administrator for Solid Waste and Emergency Response; Charles R. Jeter, Regional Administrator, Region IV; and John C. Wise, Deputy Regional Administrator, Region IX; and a public witness.

LESSONS OF VIETNAM

Committee on Foreign Affairs: Subcommittee on Asian and Pacific Affairs held a hearing on the Lessons of Vietnam—I. Testimony was heard from Clark Clifford, former Secretary of Defense; and George Ball, former Under Secretary, Department of State.

ELECTRONIC COLLECTION AND DISSEMINATION OF INFORMATION

Committee on Government Operations: Subcommittee on Government Information, Justice, and Agriculture held a hearing on electronic collection and dissemination of information by Federal agencies. Testimony was heard from Representative Owens; John S.R. Shad, Chairman, SEC; and public witnesses.

BUDGET PROPOSAL—STAFFING LEVELS AND ALLOCATION OF RESOURCES OF THE FBI

Committee on Way and Means: Subcommittee on Oversight held a hearing to examine the Administration's fiscal year 1986 budget proposals relating to the staffing levels and allocation of resources of the IRS. Testimony was heard from Roscoe L. Egger, Jr., Commissioner, IRS, Department of the Treasury; Johnny Finch, Senior Associate Director, General Government Division, GAO: and public witnesses.

♦♦♦♦♦♦♦♦♦♦♦♦

Tuesday, April 30, 1985

Senate

Chamber Action

Routine Proceedings, pages 9831–9944

Measures Introduced: Three bills and six resolutions were introduced, as follows: S. 1031–1033, S.J. Res. 126–129, S. Con. Res. 46, and S. Res. 151. **Page 9917**

First Budget Resolution for FY 1986: Senate continued consideration of S. Con. Res. 32, setting forth the congressional budget for the United States Government for fiscal years 1986, 1987, and 1988, and revising the congressional budget for the United States Government for fiscal year 1985, taking action on amendments proposed thereto, as follows: **Page 9847**

Adopted:

By 50 yeas to 49 nays (Vote No. 34), Dole Amendment No. 44 (to Dole Amendment No. 43 to the motion to recommit with instructions), of a perfecting nature. **Page 9851**

Pending:

(1) Dole-Domenici Amendment No. 37, in the nature of a substitute.

(2) Dole-Domenici Amendment No. 38 (to Amendment No. 37), of a perfecting nature.

(3) Dole-Domenici Amendment No. 39 (to Amendment No. 38), in the nature of a substitute.

(4) Dole-Domenici Amendment No. 41 (to the resolution), of a perfecting nature.

(5) Dole Amendment No. 42 (to Amendment No. 41), in the nature of a substitute.

(6) Dole motion to recommit the resolution with instructions to report forthwith.

(7) Dole-Domenici Amendment No. 43 (to the motion to recommit), to strike the instructions and insert language in lieu of the language in the resolution. **Page 9847**

During today's proceedings, Senate also took the following action:

By 54 yeas to 45 nays (Vote No. 33), Senate sustained a ruling of the Chair which held that a Metzenbaum motion to recess for 15 minutes was not in order. **Page 9850**

Senate will continue consideration of the concurrent resolution and amendments proposed thereto on Wednesday, May 1.

Messages From the President: Senate received the following messages from the President of the United States:

(1) Transmitting the annual report of the National Science Foundation for Fiscal Year 1984. Referred to the Committee on Labor and Human Resources. (PM–41)

(2) Submitting a report detailing actions taken by the United States Government in pursuit of the national goal of returning any servicemen who may still be held captive in Southeast Asia, the fullest possible accounting of those still missing, and the repatriation of all recoverable remains of those who died serving our Nation. Referred to the Committee on Foreign Relations. (PM–42) **Page 9915**

Nominations Received: Senate received the following nominations:

Robert L. Pugh, of Virginia, to be Ambassador to the Islamic Republic of Mauritania.

Samuel B. Sterrett, of Maryland, to be a Judge of the United States Tax Court.

Rose Marie Monk, of Texas, to be a Commissioner of the Copyright Royalty Tribunal.

Patti B. Tyson, of Texas, to be a Commissioner of the Postal Rate Commission.

1 Navy nomination in the rank of admiral. **Page 9944**

Messages From the President: Page 9915
Communications: Page 9916
Statements on Introduced Bills: Page 9917
Additional Cosponsors: Page 9927
Amendments Submitted: Page 9929
Additional Statements: Page 9934

Record votes: Two record votes were taken today. (Total—34) **Pages 9851, 9914**

Recess: Senate convened at 9 a.m., and recessed at 6:34 p.m., until 9:30 a.m., on Wednesday, May 1, 1985. (For Senate program, see the remarks of Senator Dole in today's Record on page 9944.)

Committee Meetings

APPROPRIATIONS—HEALTH AND HUMAN SERVICES/INDEPENDENT AGENCIES

Committee on Appropriations: Subcommittee on Labor, Health and Human Services, Education, and Related Agencies held hearings on proposed budget estimates for fiscal year 1986, receiving testimony in behalf of funds for their respective activities from

John J. O'Shaughnessy, Assistant Secretary of Health and Human Services for Management and Budget; Robert Helms, Acting Assistant Secretary of Health and Human Services for Planning and Evaluation; Lt. Gen. George H. McKee, Governor, Soldiers' and Airmen's Home; Stuart H. Altman, Chairman, Prospective Payment Commission; Robert Gielow, Chairman, Railroad Retirement Board; Donald Dotson, Chairman, National Labor Relations Board; Helen Witt, Chairman, National Mediation Board; E. Ross Buckley, Chairman, Occupational Safety and Health Review Commission; and Kay McMurray, Chairman, Federal Mediation and Conciliation Service.

Subcommittee will meet again tomorrow.

APPROPRIATIONS—INTERIOR

Committee on Appropriations: Subcommittee on the Interior and Related Agencies held hearings on proposed budget estimates for fiscal year 1986 for the Department of the Interior, receiving testimony in behalf of funds for their respective activities from Richard R. Hite, Controller, Robert W. Beuley, Assistant Inspector General for Auditing, and Frank K. Richardson, Solicitor, all of the Department of the Interior.

Subcommittee will meet again on Thursday, May 2.

APPROPRIATIONS—TRANSPORTATION

Committee on Appropriations: Subcommittee on Transportation and Related Agencies held hearings on proposed budget estimates for fiscal year 1986 for the Department of Transportation and Related Agencies, receiving testimony from numerous public witnesses.

Hearings continue tomorrow.

BUSINESS MEETING

Committee on Commerce, Science, and Transportation: Committee ordered favorably reported the following bills:

S. 638, to provide for the transfer of ownership of the Consolidated Rail Corporation (Conrail) to the private sector, with amendments;

S. 679, authorizing $416,951,000 for fiscal year 1986 for the Maritime Administration, Department of Transportation, and $11,940,000 for fiscal year 1986 for the Federal Maritime Commission, with an amendment in the nature of a substitute; and

S. 999, authorizing $98.1 million for fiscal year 1986 and $97.6 million for fiscal year 1987 for the Federal Communications Commission, with an amendment in the nature of a substitute.

DEPARTMENT OF ENERGY—BUDGET

Committee on Energy and Natural Resources: Subcommittee on Energy Research and Development resumed oversight hearings on proposed budget requests for the Department of Energy, focusing on energy research programs, receiving testimony from Alvin W. Trivelpiece, Director, Office of Energy Research, Department of Energy; and Stephen O. Dean, Fusion Power Associates, Gaithersburg, Maryland.

Subcommittee will meet again on Thursday, May 9.

GLOBAL FORECASTING

Committee on Governmental Affairs: Subcommittee on Governmental Efficiency and the District of Columbia concluded joint hearings with the Committee on Environment and Public Works on the capabilities of the Federal Government in global forecasting, focusing on the ability to anticipate problems and change in areas of public policy-making and private decision-making, after receiving testimony from Senator Gore; Alan Hill, Chairman, Council on Environmental Quality; Danny J. Boggs, Deputy Secretary of Energy, T. Kelley White, Director, International Economics Division, Department of Agriculture; Lindsey Grant, former Deputy Assistant Secretary of State for Environment and Population Affairs, Washington, D.C.; and Agust Valfells, Reykjavik, Iceland.

YOUTH SUICIDE

Committee on the Judiciary: Subcommittee on Juvenile Justice concluded hearings to review the Federal role in addressing youth suicide, focusing on research, education, and prevention programs, after receiving testimony from Dorcas R. Hardy, Assistant Secretary for Human Development Services, Larry B. Silver, Deputy Director for Special Projects, and Susan Blumenthal, Chief, Suicide Research Unit, both of the National Institute of Mental Health, all of the Department of Health and Human Services; Pamela Cantor, American Association of Suicidology, Chestnut Hill, Massachusetts; Heidi Bilodeau, Boston, Massachusetts; and Charlotte P. Ross, Youth Suicide and Crisis Prevention Center, San Mateo County, California, on behalf of the National Committee for Youth Suicide Prevention.

NOMINATIONS

Committee on Labor and Human Resources: On Monday, April 29, the Committee approved for reporting the nominations of Martha Graham, of New York, and Jacob Neusner, of Rhode Island, each to be a Member of the National Council on the Arts, and a routine list in the Public Health Service, dated January 23, 1985.

AUTHORIZATIONS—NATIONAL SCIENCE FOUNDATION

Committee on Labor and Human Resources: Committee concluded hearings on S. 801, authorizing funds for fiscal year 1986 for the National Science Foundation, after receiving testimony from Erich Bloch, Director, National Science Foundation.

House of Representatives

Chamber Action

Bills Introduced: 25 public bills, H.R. 2269–2293; 1 private bill, H.R. 2294; and 12 resolutions, H.J. Res. 268–274, H. Con. Res. 134, and H. Res. 148–151 were introduced.

Page 9816

Journal: By a yea-and-nay vote of 231 yeas to 172 nays with 1 voting "present", Roll No. 80, the House approved the Journal of Monday, April 29.

Page 9785

Presidential Messages: Received and read the following messages from the President:

Return of captive servicemen: Message wherein he reports on actions taken by the United States Government in pursuit of our national goal of returning servicemen who may still be held captive in Southeast Asia—referred to the Committee on Foreign Affairs and the Committee on Armed Services; and

Page 9801

National Science Foundation: Message wherein he transmits the annual report of the National Science Foundation for fiscal year 1984—referred to the Committee on Science and Technology.

Page 9801

Indiana Election Contest: By a yea-and-nay vote of 200 yeas to 229 nays, Roll No. 82, the House failed to agree to H. Res. 148, to declare a vacancy in the Indiana Eighth Congressional District.

Page 9801

House Television Coverage: House agreed to H. Res. 150, to authorize and direct the Speaker to provide for audio and visual broadcast coverage of the Chamber while Members are voting.

Page 9821

Suspensions: House voted to suspend the rules and agree to the following resolutions debated on Monday:

Statue of Jeanette Rankin: S. Con. Res. 37, providing for acceptance of a statue of Jeanette Rankin presented by the State of Montana for placement in National Statuary Hall (agreed to by a yea-and-nay vote of 424 yeas to 4 nays, Roll No. 83)—clearing the measure; and

Page 9822

President's visit to Germany: H. Con. Res. 130, expressing the sense of the Congress with respect to the President's visit to the Federal Republic of Germany in May 1985 (agreed to by a yea-and-nay vote of 390 yeas to 26 nays with 10 voting "present", Roll No. 84).

Page 9823

Committee Proxy Voting: By a yea-and-nay vote of 231 yeas to 187 nays, Roll No. 85, the House agreed to table H. Res. 151, directing the Committee on Rules to undertake an investigation concerning proxy voting.

Page 9824

Motion to Adjourn: By a yea-and-nay vote of 239 yeas to 174 nays, Roll No. 86, agreed to a motion to adjourn.

Page 9825

Quorum Calls—Votes: One quorum call and six yea-and-nay votes developed during the proceedings of the House today and appear on pages 9785, 9817, 9821, 9822, 9823, 9824, 9825.

Adjournment: Met at noon and adjourned at 5:46 p.m.

Committee Meetings

FARM BILL

Committee on Agriculture: Subcommittee on Wheat, Soybeans, and Feed Grains began consideration of the following bills: H.R. 2100, Food Security Act of 1985; H.R. 1656, Agricultural Recovery Act of 1985; and H.R. 2077, to provide for wheat loan, export marketing certificate, export differential payment, and acreage limitation programs, to authorize an agricultural export subsidy program under certain conditions, and related bills.

Will continue tomorrow.

DEFENSE APPROPRIATIONS

Committee on Appropriations: Subcommittee on Defense held a hearing on Spares Management and on Navy Shipbuilding and Conversion. Testimony was heard from the following officials of the Department of Defense: Maurice N. Shriber, Deputy Assistant Secretary (Spares Program Management); Everett Pyatt, Assistant Secretary for Shipbuilding and Logistics; Vice Adm. Joseph Metcalf III, Deputy Chief of Naval Operations for Surface Warfare; and Vice Adm. Earl B. Fowler, Commander, Naval Sea Systems Command.

FOREIGN ASSISTANCE APPROPRIATIONS

Committee on Appropriations: Subcommittee on Foreign Operations held a hearing on Export-Import Bank. Testimony was heard from William H. Draper III, President and Chairman, Export-Import Bank of the United States; and public witnesses.

HUD-INDEPENDENT AGENCIES APPROPRIATIONS

Committee on Appropriations: Subcommittee on HUD-Independent Agencies continued appropriations hearings. Testimony was heard from Members of Congress and public witnesses.

Hearings continue tommorrow.

INTERIOR APPROPRIATIONS

Committee on Appropriations: Subcommittee on Interior held a hearing on Office of International Territorial Affairs. Testimony was heard from Richard T. Montoya, Assistant Secretary, Territorial and International Affairs, Department of the Interior; and from the following Governors: Juan Luis, Virgin Islands; Ricardo Bordallo, Guam; and A.P. Lutali, American Samoa; and Pedro Tenorio, Lt. Gov. Northern Marianas.

LABOR-HHS-EDUCATION APPROPRIATIONS

Committee on Appropriations: Subcommittee on Labor-HHS-Education held a hearing on Libraries, on Departmental Management, on Office for Civil Rights, on Office of the Inspector General, on Vocational Education, and on Education Research and Statistics. Testimony was heard from the following officials of the Department of Education: Donald J. Senese, Assistant Secretary for Educational Research and Improvement; Linda Combs, Deputy Under Secretary for Management; James B. Thomas, Jr., Inspector General; Harry M. Singleton, Assistant Secretary for Civil Rights; and Robert M. Worthington, Assistant Secretary for Vocational and Adult Education.

TRANSPORTATION APPROPRIATIONS

Committee on Appropriations: Subcommittee on Transportation held a hearing on Office of the Secretary. Testimony was heard from the following officials of the Department of Transportation: Donald A. Derman, Assistant Secretary for Budget and Programs; Matthew Scocozza, Assistant Secretary for Policy and International Affairs; and Jon Seymour, Assistant Secretary for Administration.

DEPARTMENT OF ENERGY AND DEPARTMENT OF DEFENSE AUTHORIZATIONS

Committee on Armed Services: Subcommittee on Procurement and Military Nuclear Systems met in executive session to continue markup of the following bills: H.R. 1873, to authorize appropriations for the Department of Energy for national security programs for fiscal year 1986 and fiscal year 1987; and H.R. 1872, Department of Defense Authorization Act, 1986.

Will continue tomorrow.

DEPARTMENT OF DEFENSE AUTHORIZATION

Committee on Armed Services: Subcommittee on Seapower and Strategic and Critical Materials met in executive session and approved for full Committee action the following bills: H.R. 1872, amended, Department of Defense Authorization Act, 1986; and H.R. 2197, to authorize the use of funds appropriated to the Navy for the expenses for the Commission on Merchant Marine and Defense.

JAPAN'S BARRIER TO U.S. EXPORTS

Committee on Banking, Finance and Urban Affairs: Subcommittee on Economic Stabilization held a hearing on Japan's Barrier to U.S. Exports. Testimony was heard from Lionel Olmer, Deputy Under Secretary for International Trade, Department of Commerce; and public witnesses.

CONRAIL

Committee on Energy and Commerce: Subcommittee on Commerce, Transportation, and Tourism held a hearing on Conrail. Testimony was heard from Senator Specter; Charles Rule, Acting Assistant Attorney General, Antitrust Division, Department of Justice; and Dennis Ross, Deputy Tax Legislative Counsel, Department of the Treasury.

HEALTH LEGISLATION

Committee on Energy and Commerce: Subcommittee on Health and the Environment approved for full Committee action the following measures: Orphan Drug Act authorization; a clean bill in lieu of H.R. 2243, amended, to amend the Public Health Service Act to revise and extend the programs of assistance for health maintenance organizations and primary health care centers; and H.R. 2237, to amend the Public Health Service Act to revise and extend the program for the National Health Service Corps.

NATIONAL HIGHWAY TRAFFIC SAFETY ADMINISTRATION OVERSIGHT AND AUTHORIZATION

Committee on Energy and Commerce: Subcommittee on Telecommunications, Consumer Protection and Finance held a hearing on National Highway Traffic Safety Administration Oversight and Authorization. Testimony was heard from Representative Heftel; Diane K. Steed, Administrator, National Highway Traffic Safety Administration, Department of Transportation; and public witnesses.

OPPOSITION TO APARTHEID

Committee on Foreign Affairs: Subcommittee on International Economic Policy and Trade, and the Subcommittee on Africa approved for full Committee action the following measures: S.J. Res. 96, condemning the violence of apartheid in South Africa and requesting an investigation by the Secretary of State; and H.R. 1460, amended, to express the opposition of the United States to the system of apartheid in South Africa.

OVERSIGHT

Committee on Interior and Insular Affairs: Subcommittee on Mining and Natural Resources held an oversight hearing on the importation and marketing of coal from other nations into the United States. Testimony was heard from Representative Rogers; Michael T. Kelley, Deputy Assistant Secretary for Basic Industries, Department of Commerce; and public witnesses.

O'NEILL UNIT, PICK-SLOAN MISSOURI BASIN PROGRAM

Committee on Interior and Insular Affairs: Subcommittee on Water and Power Resources approved for full Committee action as amended H.R. 1590, to authorize the Secretary of the Interior to modify the construction, operation, and maintenance of the O'Neill Unit, Pick-Sloan Missouri Basin Program, Nebraska.

MISCELLANEOUS MEASURES

Committee on the Judiciary: Ordered reported the following bills: H.R. 1890, to provide for an equitable waiver in the compromise and collection of Federal claims; H.R. 439, to amend title 28, United States Code, to provide for the selection of the court of appeals to decide multiple appeals filed with respect to the same agency order; H.R. 441, to provide for the recovery by the United States of the costs of hospital and medical care and treatment furnished by the United States in certain circumstances; H.R. 1042, amended, to grant a Federal charter to the Pearl Harbor Survivors Association; H.R. 897, to recognize the Army and Navy Union of the United States of America; and H.R. 1806, amended, to recognize the organization known as the Daughters of Union Veterans of the Civil War 1861–1865.

The Committee also approved private claims and immigration bills.

OVERSIGHT

Committee on the Judiciary: Subcommittee on Civil and Constitutional Rights held an oversight hearing on authorization request for the Community Relations Service. Testimony was heard from Gilbert G. Pompa, Assistant Attorney General, Director, Community Relations Service, Department of Justice; and a public witness.

EQUAL ACCESS TO JUSTICE ACT AMENDMENTS

Committee on the Judiciary: Subcommittee on Courts, Civil Liberties and the Administration of Justice, hearing on H.R. 2223, to amend section 504 of title 5, United States Code, and section 2412 of title 28, United States Code, with respect to awards of expenses of certain agency and court proceedings. Testimony was heard from Carolyn B. Kuhl, Deputy Assistant Attorney General, Civil Division, Department of Justice; and public witnesses.

MISCELLANEOUS MEASURES

Committee on Merchant Marine and Fisheries: Subcommittee on Oceanography, and Subcommittee on Fisheries and Wildlife Conservation and the Environment approved for full Committee action as amended the following bills: H.R. 1957; Ocean Dumping Amendments Act of 1985; and H.R. 1958, to authorize appropriations for the National Ocean Pollution Planning Act of 1978 and title II of the Marine Protection, Research, and Sanctuaries Act of 1972 for fiscal years 1986 and 1987.

SUPPLEMENTAL CIVIL SERVICE RETIREMENT SYSTEMS

Committee on Post Office and Civil Service: Continued hearings on the design of a Supplemental Civil Service Retirement System. Testimony was heard from Representative Chandler; and public witnesses.

DEMOGRAPHICS OF ADOLESCENT PREGNANCIES

Committee on Post Office and Civil Service: Subcommittee on Census and Population and the Subcommittee on Health and the Environment of the Committee on Energy and Commerce held a joint hearing on Demographics of Adolescent Pregnancies in the United States. Testimony was heard from William Butz, Associate Director for Demographic Fields, Bureau of the Census, Department of Commerce; and public witnesses.

NATURAL GAS PIPELINE SAFETY ACT AND HAZARDOUS LIQUID SAFETY ACT AUTHORIZATION

Committee on Public Works and Transportation: Subcommittee on Surface Transportation held a hearing on H.R. 2092, to amend the Natural Gas Pipeline Safety Act of 1968 and the Hazardous Liquid Safety Act of 1979 to authorize appropriations for fiscal years 1986 and 1987. Testimony was heard from M. Cynthia Douglass, Administrator, Research and Special Programs Administration, Department of Transportation; and public witnesses.

WATER POLLUTION CONTROL ACT AMENDMENTS

Committee on Public Works and Transportation: Subcommittee on Water Resources continued hearings on the Administration's proposal legislation to amend the Federal Water Pollution Control Act, financing of publicly owned treatment works, and the

1984 needs survey for construction of publicly owned treatment works. Testimony was heard from public witnesses.

EARTHQUAKE HAZARDS AND FEDERAL FIRE PREVENTION AND CONTROL AUTHORIZATIONS

Committee on Science and Technology: Subcommittee on Science, Research and Technology approved for full Committee action as amended the following bills: S. 817, authorizing appropriations under the Earthquake Hazards Reduction Act of 1977 for fiscal years 1986 and 1987; and S. 818, authorizing appropriations for activities under the Federal Fire Prevention and Control Act of 1974.

SBA AUTHORIZATION

Committee on Small Business: Subcommittee on SBA and SBIC Authority, Minority Enterprise and General Small Business Problems continued hearings on SBA authorizations. Testimony was heard from John Evans, Governor, State of Idaho; and public witnesses.

Hearings continue May 7.

VETERANS' LEGISLATION

Committee on Veterans' Affairs: Subcommittee on Compensation, Pension and Insurance approved for full Committee action the following bills: H.R. 1568, amended, to amend title 38, United States Code, to require that the Veterans' Administration maintain a regional office in each State; H.R. 1709, amended, to amend title 38, United States Code, to increase from $35,000 to $50,000 the maximum amount of life insurance coverage provided under the Servicemen's and Veterans' Group Life Insurance Programs and to extend eligibility under the Veterans' Group Life Insurance Program to members of the Individual Ready Reserve and the Inactive National Guard; H.R. 1537, to amend title 38, United States Code, to provide for the payment of dependency and indemnity compensation (DIC) to the surviving spouse of a Commandant of the Coast Guard who dies from a service-connected disability at the same rate as provided to the surviving spouses of members of the Armed Forces who serve as a member of the Joint Chiefs of Staff; and H.R. 2181, amended, Veterans' Disability Compensation and Survivors Benefits Amendments of 1985.

GROWTH OF POVERTY AND HUNGER IN AMERICA

Committee on Ways and Means: Subcommittee on Public Assistance and Unemployment Compensation held a hearing on the growth of poverty and hunger in America. Testimony was heard from public witnesses.

INTERNATIONAL TRADE COMMISSION, CUSTOMS SERVICE, OFFICE OF TRADE REPRESENTATIVE AUTHORIZATION

Committee on Ways and Means: Subcommittee on Trade began markup of H.R. 2250, to authorize appropriations for the U.S. International Trade Commission, the U.S. Customs Service, and the Office of the U.S. Trade Representative for fiscal year 1986.

INTELLIGENCE AUTHORIZATION

Permanent Select Committee on Intelligence: Subcommittee on Program and Budget Authorization met in executive session and approved for full Committee action fiscal year 1986 Intelligence authorization.

Joint Meeting

BONN ECONOMIC SUMMIT

Joint Economic Committee: Committee concluded joint hearings with the House Committee on Foreign Affairs on the forthcoming Bonn Economic Summit, to be held May 2–4, 1985, focusing on prospects for progress on balanced growth among industrial nations, U.S. trade and budget deficits, international monetary instability, and the possibility of a new round of trade liberalization talks, after receiving testimony from Senator Bradley; Michael Blumenthal, Burroughs Corporation, McLean, Virginia; and Allan Greenspan, Townsend and Greenspan, Inc., New York, New York.

♦♦♦♦♦♦♦♦♦♦♦♦

Wednesday, May 1, 1985

Senate

Chamber Action

Routine Proceedings, pages 10026– 10170

Measures Introduced: Eighteen bills and one resolution were introduced, as follows: S. 1034–1051 and S. Res. 152.

Page 10091

Measures Reported: Reports were made as follows:

S. 1042, to authorize certain construction at military installations for fiscal year 1986, and for other purposes.

S. 1043, to authorize appropriations for the Department of Energy for national security programs for fiscal year 1986, and for other purposes.

Page 10092

Measure Passed:

Solidarity Sunday for Soviet Jewry: Senate agreed to S. Res. 152, expressing the sense of the Senate that the Congress fully supports "Solidarity Sunday for Soviet Jewry" and encourages Americans to participate.

Page 10087

Indefinitely Postponed:

Federal Supplemental Compensation Act Amendments: Senate indefinitely postponed S. 840, to amend the Federal Supplemental Compensation Act of 1982, to provide that individuals who are eligible for compensation in the last week of the current program shall receive the full number of weeks of compensation without regard to the termination date of the program.

Page 10090

First Budget Resolution for FY 1986: Senate continued consideration of S. Con. Res. 32, setting forth the congressional budget for the United States Government for fiscal years 1986, 1987, and 1988, and revising the congressional budget for the United States Government for fiscal year 1985, taking action on additional amendments proposed thereto, as follows:

Page 10033

Adopted:

By 65 yeas to 34 nays (Vote No. 35), Dole (for Hawkins and D'Amato) Amendment No. 45, to allow funds for full cost-of-living adjustments under Title II of the Social Security Act.

Page 10033

Pending:

Dole (for Grassley and Hatfield) Amendment No. 46 (to Amendment No. 43, as amended), to limit the growth in Fiscal Year 1986 budget authority for defense to an inflation adjustment.

Page 10076

Senate will continue consideration of the joint resolution and amendments proposed thereto on Thursday, May 2.

Message From the President: Senate received the following message from the President:

Declaring a national emergency with respect to Nicaragua, and prohibiting (1) all imports into the United States of goods and services of Nicaraguan origin; (2) all exports from the United States of goods to or destined for Nicaragua except those destined for the organized democratic resistance; (3) Nicaraguan air carriers from engaging in air transportation to or from points in the United States; and (4) vessels of Nicaraguan registry from entering into United States ports, effective May 7, 1985. Referred to the Committee on Banking, Housing, and Urban Affairs. (PM–43)

Page 10091

Nominations Received: Senate received the following nominations:

2 Army nominations in the rank of general.

2 Navy nominations in the rank of admiral.

Page 10170

Nominations Confirmed: Senate confirmed the following nominations:

James A. Lastowka, of Virginia, to be a Member of the Federal Mine Safety and Health Review Commission.

Stephen L. Hammerman, of New York, to be a Director of the Securities Investor Protection Corporation.

Jacob Neusner, of Rhode Island, and Martha Graham, of New York, each to be a Member of the National Council on the Arts.

Routine list of Public Health Service nominations.

Page 10170

Messages From the President: Page 10090

Measures Ordered Placed on Calendar: Page 10091

Executive Reports: Page 10091

Statements on Introduced Bills: Page 10092

Additional Cosponsors: Page 10154

Amendments Submitted: Page 10155

Notices of Hearings: Page 10156

Additional Statements: Page 10156

Record Votes: One record vote was taken today. (Total—35)

Page 10075

Recess: Senate convened at 9:30 a.m., and recessed at 6:22 p.m., until 10 a.m., on Thursday, May 2, 1985. (For Senate's program, see the remarks of Senator Dole in today's Record on page 10170.)

Committee Meetings

FARM BILL

Committee on Agriculture, Nutrition, and Forestry: Committee concluded hearings to conduct an analysis of agriculture policy options for 1985 farm legislation, after receiving testimony from D. Gale Johnson, University of Chicago, Chicago, Illinois; Marvin Duncan, Federal Reserve Bank of Kansas City, Kansas City, Missouri; and John A. Schnittker, Schnittker Associates, Washington, D.C.

APPROPRIATIONS—FEDERAL JUDICIARY

Committee on Appropriations: Subcommittee on Commerce, Justice, State, the Judiciary, and Related Agencies held hearings on proposed budget estimates for fiscal year 1986 for the Federal Judiciary, receiving testimony from Sandra Day O'Connor, and Byron White, both Associate Justices, U.S. Supreme Court; Charles Clark, Chief Judge, U.S. Court of Appeals, Fifth Circuit, and Robert Peckham, Chief Judge, Northern District of California.

Subcommittee will meet again on Wednesday, May 8.

AFGHANISTAN

Committee on Appropriations: Subcommittee on Defense met in closed session to receive a briefing on Afghanistan from officials of the intelligence community, but made no announcements, and recessed subject to call.

APPROPRIATIONS—HUD/INDEPENDENT AGENCIES

Committee on Appropriations: Subcommittee on HUD-Independent Agencies held hearings on proposed budget estimates for fiscal year 1986 for the Department of Housing and Urban Development, and certain independent agencies, receiving testimony from Senator Mathias; and numerous public witnesses.

Hearings continue tomorrow.

APPROPRIATIONS—LABOR/CENTERS FOR DISEASE CONTROL

Committee on Appropriations: Subcommittee on Labor, Health and Human Services, Education, and Related Agencies continued hearings on proposed budget estimates for fiscal year 1986 for the Department of Labor, and the Centers for Disease Control, Department of Health and Human Services, receiving testimony from Senators Pell and Riegle; Delegate Blaz; and numerous public witnesses.

Subcommittee will meet again tomorrow.

APPROPRIATIONS—TRANSPORTATION

Committee on Appropriations: Subcommittee on Transportation and Related Agencies concluded hearings on proposed budget estimates for fiscal year 1986 for the Department of Transportation and related agencies, after receiving testimony from Senators Mattingly, Cranston, Wilson, Dixon, Glenn, and Lautenberg; Representative Fiedler; Los Angeles Mayor Tom Bradley; and numerous public witnesses.

APPROPRIATIONS—GSA/PARK SERVICE

Committee on Appropriations: Subcommittee on Treasury, Postal Service, and General Government held hearings on proposed budget estimates for fiscal year 1986, receiving testimony in behalf of funds for their respective activities from Raymond A. Fontaine, Comptroller, General Services Administration, and Manus J. Fish, Jr., Regional Director, National Park Service, National Capital Region, Department of the Interior, both of whom were accompanied by several of their associates.

Subcommittee will meet again on Wednesday, May 8.

CHEMICAL WARFARE REVIEW COMMISSION

Committee on Armed Services: Committee held hearings to receive a report from the President's Chemical Warfare Review Commission, receiving testimony from Ambassador Walter J. Stoessel, Chairman, President's Chemical Warfare Review Commission.

Hearings were recessed subject to call.

AUTHORIZATIONS—NATIONAL TELECOMMUNICATIONS AND INFORMATION ADMINISTRATION

Committee on Commerce, Science, and Transportation: Subcommittee on Communications concluded hearings on proposed budget estimates for the National Telecommunications and Information Administration, after receiving testimony from David J. Markey, Assistant Secretary for Communications and Information, National Telecommunications and Information Administration, Department of Commerce.

AUTHORIZATIONS—CONSUMER PRODUCT SAFETY COMMISSION

Committee on Commerce, Science, and Transportation: Subcommittee on Consumer concluded hearings on proposed legislation authorizing funds for the Consumer Product Safety Commission, after receiving testimony from Senator Simon; Terrence M. Scanlon, Chairman, and Stuart M. Statler and Carol G. Dawson, both Commissioners, all of the Consumer Product Safety Commission; and Bernard H. Falk, National Electrical Manufacturers Association, Mark Silbergeld, Consumers Union, and John Graff, International Association of Amusement Parks and Attractions, all of Washington, D.C.

NOMINATIONS

Committee on Energy and Natural Resources: Committee ordered favorably reported the nominations of Helmut A. Merklein, of the District of Columbia, to be Administrator of the Energy Information Administration, Theodore J. Garrish, of Virginia, to be Assistant Secretary of Energy for Congressional, Intergovernmental and Public Affairs, J. Michael Farrell, of the District of Columbia, to be General Counsel of the Department of Energy, and Joseph F. Salgado, of California, to be Under Secretary of Energy.

ENERGY POLICY AND CONSERVATION

Committee on Energy and Natural Resources: Committee concluded hearings on S. 979, to extend the expiration date of titles I and II of the Energy Policy and Conservation Act, after receiving testimony from Danny J. Boggs, Deputy Secretary of Energy; and E. Allan Wendt, Deputy Assistant Secretary of State for Energy and Resources Policy.

NOMINATIONS/CLEAN WATER ACT

Committee on Environment and Public Works: Committee ordered favorably reported the nominations of A. James Barnes, of the District of Columbia, to be Deputy Administrator of the Environmental Protection Agency, and Brig. Gen. Thomas A. Sands, USA, and Brig. Gen. Robert J. Dacey, USA, each to be a Member of the Mississippi River Commission.

Also, the committee began consideration of an original bill authorizing funds for fiscal years 1986 through 1994 for programs of the Clean Water Act, but did not complete action thereon, and will continue tomorrow.

NOMINATION

Committee on Foreign Relations: Committee concluded hearings on the nomination of Vernon A. Walters, of Florida, to be the United States Representative to the United Nations with rank and status of Ambassador, and the United States Representative in the Security Council of the United Nations, after the nominee testified and answered questions in his own behalf.

NOMINATIONS

Committee on the Judiciary: Committee concluded hearings on the nominations of John P. Moore, of Colorado, to be U.S. Circuit Judge for the Tenth Circuit, and George F. Gunn, Jr., to be U.S. District Judge for the Eastern District of Missouri, after the nominees testified and answered questions in their own behalf. Mr. Moore was introduced by Mrs. William L. Armstrong, and Mr. Gunn was introduced by Senators Danforth and Eagleton.

CORPORATE MERGERS

Committee on the Judiciary: Committee concluded hearings on S. 473, to impose a temporary moratorium on hostile takeovers of domestic petroleum corporations, after receiving testimony from Senator Nickles; James C. Miller, Chairman, Federal Trade Commission; Charles F. Rule, Acting Assistant Attorney General, Antitrust Division, Department of Justice; T. Boone Pickens, Mesa Petroleum Company, Amarillo, Texas; James Edwards, Phillips Petroleum Company, Charleston, South Carolina; Michael Jensen, Harvard Business School, Cambridge, Massachusetts; and Dennis Mueller, University of Maryland, College Park.

VA HOME LOAN GUARANTY PROGRAM

Committee on Veterans' Affairs: Committee held oversight hearings on the Veterans' Administration home loan guaranty program, receiving testimony from Robert M. O'Toole, Director, Loan Guaranty Service, Veterans' Administration; Steven P. Doehler, Mortgage Insurance Companies of America, David Smith, National Association of Homebuilders, Paul S. Egan, The American Legion, James N. Magill, Veterans of Foreign Wars of the United States, and Stephen L. Edmiston, Disabled American Veterans, all of Washington, D.C.; Ronnie J. Wynn, Colonial Mortgage Company, Montgomery, Alabama, on behalf of the Mortgage Bankers Association of America; and Dorcas T. Helfant, Virginia Beach, Virginia, on behalf of the National Association of Realtors.

Hearings were recessed subject to call.

House of Representatives

Chamber Action

Bills Introduced: 21 public bills, H.R. 2295–2315; 2 private bills, H.R. 2316 and 2317; and 3 resolutions, H.J. Res. 275, H. Con. Res. 135, and H. Res. 152 were introduced.

Page 10023

Bill Reported: One report was filed as follows: H.R. 1157, to authorize appropriations for fiscal year 1986 for certain maritime programs of the Department of Transportation and the Federal Maritime Commission, amended (H. Rept. 99–60).

Page 10023

Speaker Pro Tempore: Read a letter from the Speaker wherein he designates Representative Wright to act as Speaker pro tempore for today.

Page 9981

Journal: By a yea-and-nay vote of 227 yeas to 178 nays with 3 voting "present," Roll No. 87, the House approved the Journal of Tuesday, April 30.

Page 9981

Motion To Adjourn: By a yea-and-nay vote of 182 yeas to 243 nays, Roll No. 88, the House rejected a motion to adjourn.

Page 9998

Indiana Election Contest: By a yea-and-nay vote of 236 yeas to 190 nays with 2 voting "present," Roll No. 91, the House agreed to H. Res. 146, relating to election of a Representative from the Eighth Congressional District of Indiana.

Page 9998

Rejected a motion to recommit the resolution to the Committee on House Administration with instructions that the Committee be directed to count the otherwise valid unnotarized absentee ballots identified by the Task Force in certain designated counties, certify the winner, and report the findings

to the House (rejected by a yea-and-nay vote of 183 yeas to 246 nays, Roll No. 90).

Page 10018

Earlier, by a yea-and-nay vote of 242 yeas to 185 nays, Roll No. 89, the House agreed to consider H. Res. 146.

Page 9999

Motion To Adjourn: By a yea-and-nay vote of 179 yeas to 248 nays, Roll No. 92, the House rejected a motion to adjourn.

Page 10019

Member Sworn: Representative-elect McCloskey presented himself in the Well of the House and was administered the oath of office by the Speaker.

Page 10020

Presidential Message—Nicaragua Trade Embargo: Received and read a message from the President wherein he transmits an Executive order prohibiting trade and certain other transactions involving Nicaragua—referred to the Committee on Foreign Affairs and ordered printed (H. Doc. 99-65).

Page 10020

North Atlantic Assembly: The Speaker appointed as members of the United States Group of the North Atlantic Assembly the following Members on the part of the House: Representatives Fascell, Chairman, Rose, Vice Chairman, Brooks, Annunzio, Hamilton, Garcia, Oakar, Burton of California, Broomfield, Whitehurst, O'Brien, and Badham.

Page 10020

Mexico-United States Interparliamentary Group: The Speaker appointed as members of the United States delegation of the Mexico-United States Interparliamentary Group for the first session of the Ninety-ninth Congress the following Members on the part of the House: Representatives de la Garza, Chairman, Yatron, Vice Chairman, Alexander, Rangel, Leland, Coleman of Texas, Lagomarsino, Dreier of California, Loeffler, DeLay, and McCain.

Page 10020

Gallaudet College Board: The Speaker appointed as members of the Board of Directors of Gallaudet College the following Members on the part of House: Representatives Bonior of Michigan and Gunderson.

Page 10020

Calendar Wednesday: Calendar Wednesday business was in order. No committees answered the call, and the call now rests with the Committee on Agriculture.

Page 10021

Quorum Calls—Votes: Six yea-and-nay votes developed during the proceedings of the House today and appear on pages 9981, 9998, 9999, 10019, 10020. There were no quorum calls.

Adjournment: Met at noon and adjourned at 5 p.m.

Committee Meetings

FARM BILL

Committee on Agriculture: Subcommittee on Wheat, Soybeans, and Feed Grains continued consideration of the following bills: H.R. 2100, Food Security Act of 1985; H.R. 1656, Agricultural Recovery Act of 1985; and H.R. 2077, to provide for wheat loan, export marketing certificate, export differential payment, and acreage limitation programs, to authorize an agricultural export subsidy program under certain conditions, and related bills.

DEFENSE APPROPRIATIONS

Committee on Appropriations: Subcommittee on Defense approved for full Committee action Defense supplemental appropriations for fiscal year 1985.

The Subcommittee also held a hearing on Active Guard Reserve/Technicians. Testimony was heard from Henry W. Connor, Senior Associate Director of the National Security and International Affairs Division, GAO; and William D. Clark, Principal Deputy Assistant Secretary of the Army for Manpower and Reserve Affairs, Department of Defense.

HUD-INDEPENDENT AGENCIES APPROPRIATIONS

Committee on Appropriations: Subcommittee on HUD-Independent Agencies continued appropriation hearings. Testimony was heard from Members of Congress and public witnesses.

Hearings continue tomorrow.

INTERIOR APPROPRIATIONS

Committee on Appropriations: Subcommittee on Interior concluded hearings on Office of International Territorial Affairs. Testimony was heard from Richard T. Montoya, Assistant Secretary, Territorial and International Affairs, Department of the Interior; and public witnesses.

LABOR-HHS-EDUCATION APPROPRIATIONS

Committee on Appropriations: Subcommittee on Labor-HHS-Education, held a hearing on Higher Education; on Higher Education Facilities; on College Housing Loans; on Education Research Overseas; on American Printing House for the Blind; on National Technical Institute for the Deaf; on Gallaudet College; and on Howard University. Testimony was heard from Edward M. Elmendorf, Assistant Secretary for Postsecondary Education, Department of Education; Carson Y. Nolan, President, American Printing House for the Blind; Jerry C. Lee, President, Gallaudet College; William E. Castle, Director, National Technical Institute for the Deaf and Vice President, Rochester Institute of Technology; and James E. Cheek, President, Howard University.

MILITARY CONSTRUCTION APPROPRIATIONS

Committee on Appropriations: Subcommittee on Military Construction held a hearing on fiscal year 1985 reprogrammings. Testimony was heard from the following officials of the Department of Defense: Como. Frederick G. Kelley, CEC, USN, Vice Commander, Naval Facilities Engineering Command, Department of the Navy; Maj. Gen. Clifton D. Wright, USAF, Director, Engineering and Services, Headquarters, Department of the Air Force; and Terence Trepal, Chief, Logistics Division, Dependents Schools.

TRANSPORTATION APPROPRIATIONS

Committee on Appropriations: Subcommittee on Transportation continued appropriation hearings. Testimony was heard from public witnesses.

Hearings continue tomorrow.

DEPARTMENT OF DEFENSE AUTHORIZATION

Committee on Armed Services: Subcommittee on Procurement and Military Nuclear Systems met in executive session and approved for full Committee action as amended H.R. 1872, Department of Defense Authorization Act, 1986.

DEPARTMENT OF DEFENSE AUTHORIZATION

Committee on Armed Services: Subcommittee on Readiness met in executive session and approved for full Committee action as amended H.R. 1872, Department of Defense Authorization Act, 1986.

DEPARTMENT OF DEFENSE AUTHORIZATION

Committee on Armed Services: Subcommittee on Research and Development met in executive session to begin markup of H.R. 1872, Department of Defense Authorization Act, 1986.

Will continue tomorrow.

U.S. MINT AUTHORIZATION; EXPORT-IMPORT ACT AMENDMENTS

Committee on Banking, Finance and Urban Affairs: Ordered reported as amended the following bills: H.R. 2148, to authorize appropriations for the U.S. Mint for fiscal years 1986 and 1987; and H.R. 1787, to amend the Export-Import Act of 1945.

SCHOOL LUNCH AND CHILD NUTRITION AMENDMENTS

Committee on Education and Labor: Subcommittee on Elementary, Secondary, and Vocational Education approved for full Committee action as amended H.R. 7, School Lunch and Child Nutrition Amendments of 1985.

OSHA OVERSIGHT

Committee on Education and Labor: Subcommittee on Health and Safety continued oversight hearings on OSHA. Testimony was heard from public witnesses.

Hearings continue May 8.

SAFE DRINKING WATER ACT AMENDMENTS

Committee on Energy and Commerce: Subcommittee on Health and the Environment held a hearing on H.R. 1650, Safe Drinking Water Act Amendments of 1985. Testimony was heard from Representatives Eckart of Ohio; Foley, and Downey; Henry L. Longest II, Deputy Assistant Administrator, EPA; and public witnesses.

ARMS CONTROL IN SPACE

Committee on Foreign Affairs: Subcommittee on Arms Control, International Security and Science continued hearings on Arms Control in Space. Testimony was heard from Robert S. McNamara, former Secretary of Defense; and Clark Clifford, former Secretary of Defense.

MISCELLANEOUS MEASURE

Committee on House Administration: Task Force on Libraries and Memorials, to consider the following: H.J. Res. 198, to provide for the appointment of Barnabas McHenry as a Citizen Regent of the Board of Regents of the Smithsonian Institution. Testimony was heard from Representative Boland; Dr. Robert McCormick Adams, Secretary, Smithsonian Institution; and Barnabas McHenry of New York.

MISCELLANEOUS MEASURES

Committee on Interior and Insular Affairs: Ordered reported the following bills: H.R. 1711, amended, to authorize appropriations for the Nuclear Regulatory Commission for fiscal year 1986 and fiscal year 1987; H.R. 105, to provide for the inclusion of the Washington Square area within Independent National Historical Park; and H.R. 934, to provide certain authority to reduce erosion within the Cuyahoga Valley National Recreation Area.

OVERSIGHT

Committee on the Judiciary: Subcommittee on Courts, Civil Liberties and the Administration of Justice held an oversight hearing on Copyright Royalty Tribunal/Copyright Office. Testimony was heard from Marianne Hall, Chairman, Copyright Royalty Tribu-

nal; and Donald C. Curran, Acting Register, Copyright Office, Library of Congress.

OVERSIGHT

Committee on the Judiciary: Subcommittee on Crime held an oversight hearing on the reauthorization of the Drug Enforcement Administration. Testimony was heard from John C. Lawn, Acting Administrator, Drug Enforcement Administration, Department of Justice.

MISCELLANEOUS MEASURES

Committee on Merchant Marine and Fisheries: Ordered reported the following bills: H.R. 1544, amended, to authorize appropriations to carry out the National Aquaculture Act of 1980 during fiscal years 1986, 1987, and 1988 H.R. 1203, Emergency Wetlands Resources Act of 1985; H.R. 1202, amended to authorize appropriations to carry out conservation programs on military reservations and public lands during the fiscal years 1986, 1987, and 1988; H.R. 1406, to authorize appropriations for nongame fish and wildlife conservation during fiscal years 1986, 1987, and 1988; H.R. 1789, amended, relating to the authorization of appropriations for certain components of the National Wildlife Refuge System; and H.R. 2121, amended, Coastal Zone Management Reauthorization Act of 1985.

PUBLIC WORKS AND ECONOMIC DEVELOPMENT AND APPALACHIAN REGIONAL DEVELOPMENT ACT AMENDMENTS

Committee on Public Works and Transportation: Subcommittee on Economic Development approved for full Committee action H.R. 10, to amend the Public Works and Economic Development Act of 1965 and the Appalachian Regional Development Act of 1965.

PROSPECTUSES

Committee on Public Works and Transportation: Subcommittee on Public Buildings and Grounds approved for full Committee action 3 construction, 3 repair and alteration, and 7 lease prospectuses.

Prior to this action, the Subcommittee held a hearing on pending prospectuses. Testimony was heard from William Sullivan, Commissioner, Public Buildings Service, GAO; Nunzio Palladino, Chairman, NRC; James E. Macklin, Jr., Executive Assistant Director, Administrative Office of the U.S. Courts; and John Chamberlin, Director, Office of Administrator, EPA.

SUPERFUND PROGRAM REAUTHORIZATION

Committee on Public Works and Transportation: Subcommittee on Water Resources continued hearings on reauthorization of the Superfund program. Testimony was heard from public witnesses.

EPA AND NOAA AUTHORIZATIONS

Committee on Science and Technology: Subcommittee on Natural Resources, Agriculture Research and Environment approved for full Committee action EPA authorization.

The Subcommittee also began markup of the NOAA authorization.

VETERANS' LEGISLATION

Committee on Veterans' Affairs: Subcommittee on Housing and Memorial Affairs approved for full Committee action the following measures: H.R. 755, to direct the Administrator of Veterans' to establish a national cemetery in Merced Count, CA; H.R. 757, amended, to amend title 38, United States Code, to provide for the orderly expansion of the National Cemetery System; and H.R. 1516, amended, to amend title 38, United States Code, to remove an inequity in the Veterans' Administration program to provide assistance to certain disabled veterans in acquiring specially adapted residents; and H. Con. Res. 109, expressing the sense of Congress that the 1-percent fee charged by the Veterans' Administration to veterans obtaining a home loan guaranteed by the Veterans' Administration should not be increased.

CONRAIL SALE

Committee on Ways and Means: Held a hearing on the tax aspects of the proposed sale of the Consolidated Rail Corporation (Conrail) to the Norfolk Southern Corporation. Testimony was heard from Representatives Stark, Florio, and Broyhill; John Riley, Administrator, Federal Railroad Administration, Department of Transportation; Dennis Ross, Deputy Tax Legislative Counsel, Department of the Treasury; John Turbyfill, Executive Vice President, Norfolk Southern Corporation; Bruce Wilson, Vice President of Law, Consolidated Rail Corporation; John Sweeney, Vice President, Chessie Systems Railroads; and James T. Lyon, Vice President for Taxes, CSX Corporation.

FOREIGN COUNTER-INTELLIGENCE ACTIVITIES

Permanent Select on Intelligence: Subcommittee on Program and Budget Authorization met in executive session to hold a hearing on Foreign Counter-Intelligence Activities. Testimony was heard from officials of the FBI, Department of Justice.

Joint Meeting

AUTOMOBILE RECORDKEEPING REQUIREMENTS

Conferees agreed to file a conference report on the differences between the Senate- and House-passed versions of H.R. 1869, to repeal the contemporaneous recordkeeping requirements added to the Tax Reform Act of 1984.

Résumé of Congressional Activity

FIRST SESSION OF THE NINETY-NINTH CONGRESS

The first table gives a comprehensive résumé of all legislative business transacted by the Senate and House. The second table accounts for all nominations submitted to the Senate by the President for Senate confirmation.

DATA ON LEGISLATIVE ACTIVITY

January 3 through April 30, 1985

	Senate	*House*	*Total*
Days in session	49	43	..
Time in session	236 hrs., 51'	235 hrs., 42'	..
Congressional Record:			
Pages of proceedings	5,078	2,746	7,824
Extension of Remarks	..	..	1,860
Public bills enacted into law	14	15	29
Private bills enacted into law	..	..	..
Bills in conference	..	1	..
Bills through conference	..	2	..
Measures passed, total	149	99	248
Senate bills	11	8	..
House bills	9	10	..
Senate joint resolutions	35	11	..
House joint resolutions	10	12	..
Senate concurrent resolutions	10	7	..
House concurrent resolutions	3	8	..
Simple resolutions	71	37	..
Measures reported, total	*95	*47	142
Senate bills	21	..	..
House bills	1	27	..
Senate joint resolutions	35	..	..
House joint resolutions	3	2	..
Senate concurrent resolutions	3	..	..
House concurrent resolutions	..	2	..
Simple resolutions	32	16	..
Special reports	13	11	..
Conference reports	..	1	..
Measures pending on calendar	23	8	..
Measures introduced, total	1,359	2,853	4,212
Bills	1,033	2,294	..
Joint resolutions	129	274	..
Concurrent resolutions	46	134	..
Simple resolutions	151	151	..
Quorum calls	6	8	..
Yea-and-nay votes	34	65	..
Recorded votes	..	13	..
Bills vetoed	..	1	1
Vetoes overridden	..	..	..

* These figures include all measures reported, even if there was no accompanying report. A total of 41 reports has been filed in the Senate, a total of 59 have been filed in the House.

DISPOSITION OF EXECUTIVE NOMINATIONS

January 3, 1985, through April 30, 1985

Civilian nominations (other than lists), totaling 212, disposed of as follows:	
Confirmed	71
Unconfirmed	139
Withdrawn	2
Civilian nominations (lists), totaling 1,137, disposed of as follows:	
Confirmed	1,134
Unconfirmed	3
Army nominations, totaling 5,128, disposed of as follows:	
Confirmed	4,030
Unconfirmed	1,098
Navy nominations, totaling 6,114, disposed of as follows:	
Confirmed	5,807
Unconfirmed	307
Air Force nominations, totaling 12,936, disposed of as follows:	
Confirmed	8,138
Unconfirmed	4,798
Marine Corps nominations, totaling 1,404, disposed of as follows:	
Confirmed	1,000
Unconfirmed	404

Summary

Total nominations received	26,931
Total confirmed	20,180
Total unconfirmed	6,749
Total withdrawn	2

Thursday, May 2, 1985

Senate

Chamber Action

Routine Proceedings, pages 10264–10374

Measures Introduced: Fifteen bills and one resolution were introduced, as follows: S. 1052–1066, and S. Res. 153. Page 10336

Measures Reported: Reports were made as follows:

H.J. Res. 195, designating May 1985, as "Older Americans Month", with a preamble.

S.J. Res. 59, designating May 12–18, 1985, as "National Science Week".

S.J. Res. 64, designating the week beginning May 5, 1985, as "National Correctional Officers Week".

S.J. Res. 66, designating June 14, 1985, as "Baltic Freedom Day", with a preamble.

S.J. Res. 83, designating the week beginning on May 5, 1985, as "National Asthma and Allergy Awareness Week".

S.J. Res. 87, to provide for the designation of July 19, 1985, as "National P.O.W./M.I.A. Recognition Day".

S.J. Res. 92, designating October 1985 as "National Foster Grandparents Month".

S.J. Res. 93, designating the month of May 1985 as "Better Hearing and Speech Month".

S.J. Res. 103, designating the month of May 1985 as "Very Special Arts U.S.A Month".

S.J. Res. 104, proclaiming October 23, 1985, as "A Time of Remembrance for All Victims of Terrorism Throughout the World".

S.J. Res. 118, designating May 25, 1985, as "Missing Children Day".

S.J. Res. 123, designating May 6, 1985, as "Dr. Jonas Salk Day". Page 10336

Measure Passed:

Vietnam Veterans Recognition Day: Senate passed S.J. Res. 128, designating May 7, 1985, as "Vietnam Veterans Recognition Day", agreeing to Byrd-Dole Amendment No. 47, amending the preamble. Page 10291

First Budget Resolution for FY 1986: Senate continued consideration of S. Con. Res. 32, setting forth the congressional budget for the United States Government for fiscal years 1986, 1987, and 1988, and revising the congressional budget for the United States Government for fiscal year 1985, taking action on additional amendments proposed thereto, as follows: Page 10293

Adopted:

(1) Dole (for Grassley and Hatfield) Amendment No. 46 (to Amendment No. 43, as amended), to limit the growth in FY 1986 budget authority for defense to an inflation adjustment. (By 48 yeas to 51 nays (Vote No. 36), Senate earlier failed to table the amendment.) Page 10293

(2) By 80 yeas to 18 nays (Vote No. 37), Dole-Murkowski Amendment No. 48 (to Amendment No. 43, as amended), to restore COLA reductions for non-Social Security Retirement Programs. Page 10315

(3) By 79 yeas to 17 nays (Vote No. 38), Packwood-Dole modified Amendment No. 49 (to Amendment No. 43, as amended), expressing the sense of the Congress that tax legislation should be enacted to provide for payment of minimum taxes by corporations and individuals on the broadest feasible definition of income to assure that all of those with economic income will pay tax, and that the resulting revenues be used to reduce individual income tax rates and to increase the threshold amounts for tax payments by individuals in connection with consideration of comprehensive tax reform legislation. Page 10325

Pending:

Packwood Amendment No. 50 (to Amendment No. 43, as amended), relating to medicaid and medicare. Page 10334

Senate will continue consideration of the concurrent resolution and additional amendments proposed thereto on Friday, May 3.

Messages From the House: Page 10335

Measures Ordered Placed on Calendar: Page 10335

Executive Reports: Page 10336

Communications: Page 10335

Statements on Introduced Bills: Page 10337

Additional Cosponsors: Page 10362

Amendments Submitted: Page 10364

Committee Authority To Meet: Page 10365

Additional Statements: Page 10365

Record Votes: Three record votes were taken today. (Total—38) Pages 10314, 10321, 10333

Recess: Senate convened at 10 a.m., and recessed at 9:50 p.m., until 8:30 a.m., on Friday, May 3, 1985. (For Senate's program, see the remarks of Senator Dole in today's Record on page 10374.)

Committee Meetings

CHILD NUTRITION PROGRAMS

Committee on Agriculture, Nutrition, and Forestry: Subcommittee on Nutrition held hearings on proposed

legislation authorizing funds for child nutrition programs, receiving testimony from John Bode, Deputy Assistant Secretary of Agriculture, Food and Nutrition Service; Gene White, American School Food Service Association, Sacramento, California; Rita Hamman, Kansas State Department of Education, Topeka; Louis E. Smith, Iowa State Department of Public Instructions, Des Moines; Kevin Gill, New York City Office of School Food and Nutrition Services Board of Education, New York; Patricia Reif, Resources for Child Caring, Minneapolis, Minnesota; and Edward Cooney, Food Research Action Council, Washington, D.C.

Subcommittee recessed subject to call.

APPROPRIATIONS—DEFENSE

Committee on Appropriations: Subcommittee on Defense held hearings on proposed budget estimates for fiscal year 1986 for the Department of Defense, focusing on Navy aircraft procurement and research, development, technology and engineering, receiving testimony from Melvyn R. Paisley, Assistant Secretary of the Navy for Research, Engineering and Systems; Vice Adm. Edward H. Martin, Deputy Chief of Naval Operations (Air Warfare); and Lt. Gen. Keith A. Smith, Deputy Chief of Marine Corps Staff for Aviation.

Subcommittee will meet again on Tuesday, May 7.

APPROPRIATIONS—HUD/INDEPENDENT AGENCIES

Committee on Appropriations: Subcommittee on HUD-Independent Agencies continued hearings on proposed budget estimates for fiscal year 1986 for the Department of Housing and Urban Development, and certain independent agencies, receiving testimony from numerous public witnesses.

Subcommittee recessed subject to call.

APPROPRIATIONS—TERRITORIAL AFFAIRS

Committee on Appropriations: Subcommittee on the Interior and Related Agencies held hearings on proposed budget estimates for fiscal year 1986 for territorial affairs of the Department of the Interior, receiving testimony from Richard T. Montoya, Assistant Secretary of the Interior for Territorial and International Affairs; and Delegates de Lugo, Sunia, and Blaz.

Subcommittee will meet again on Tuesday, May 7.

APPROPRIATIONS—NATIONAL INSTITUTES OF HEALTH

Committee on Appropriations: Subcommittee on Labor, Health and Human Services, Education, and Related Agencies continued hearings on proposed budget estimates for fiscal year 1986 for the National Institutes of Health, including National Institute of Neurological and Communicative Disorders and Stroke; National Institute of Allergy and Infectious Diseases; National Institute of Child Health and Human Development; National Eye Institute; National Institute on Aging; and Research Resources, receiving testimony from numerous public witnesses.

Subcommittee will meet again on Tuesday, May 7.

U.S./SOVIET COMMUNICATION LINK/ MILITARY NOMINATIONS

Committee on Armed Services: Committee ordered favorably reported S.J. Res. 108, to provide to the Soviet Union, on a reimbursable basis, equipment and services necessary for an improved United States/Soviet Direct Communication Link for crisis control; and

6,504 routine nominations in the Army, Navy, Air Force, and Marine Corps.

STRATEGIC ARMS NEGOTIATIONS

Committee on Armed Services: Committee met in closed session to receive a briefing regarding U.S.-U.S.S.R. arms negotiations on strategic offensive forces from Ambassador John G. Tower, U.S. Negotiator on Strategic Nuclear Arms.

Committee recessed subject to call.

BASE CLOSURES

Committee on Armed Services: Subcommittee on Military Construction concluded hearings on military base closures, after receiving testimony from Lawrence J. Korb, Assistant Secretary of Defense for Manpower, Installations and Logistics.

TECHNOLOGY TRANSFER

Committee on Commerce, Science, and Transportation: Subcommittee on Science, Technology, and Space concluded hearings on technology transfer, focusing on the effect of new technologies on economic competitiveness, and the role of the Federal Government in promoting present and future industrial competitiveness, after receiving testimony from Lionel H. Olmer, Under Secretary for International Trade, and Egils Milbergs, Executive Director, President's Commission on Industrial Competitiveness, and Deputy Assistant Secretary, Office of Productivity, Technology and Innovation, both of the Department of Commerce; Ian M. Ross, AT&T Bell Laboratories, Holmdel, New Jersey; Lewis Branscomb, IBM Corporation, Armonk, New York; and F. Brett Berlin, National Coalition for Science and Technology, Washington, D.C.

BUSINESS MEETING

Committee on Environment and Public Works: Committee ordered favorably reported the following bills:

An original bill (S. 1128) authorizing funds for fiscal years 1986 and 1987 for programs of the Clean Water Act, in lieu of S. 652 and S. 53. (As approved by the committee, the bill authorizes $2.4 billion for fiscal years 1986–1988 for construction grants, and for fiscal years 1986–1994 for grants and loans);

S. 124, authorizing funds for fiscal years 1986–1990 for programs of the Safe Drinking Water Act, including public water systems and protection of underground sources of drinking water, with amendments;

S. 895, authorizing $437 million for each of fiscal years 1986 and 1987 for programs of the Nuclear Regulatory Commission, with an amendment in the nature of a substitute;

S. 1030, authorizing funds for the Public Buildings Service of the General Services Administration, with an amendment. (As approved by the committee, the bill authorizes $2,397,924,000 for fiscal year 1986);

S. 709, to designate the Commissioner of Public Buildings Service of the General Services Administration as a Presidential appointment, with an amendment;

S. 710, authorizing $4,529,000 for fiscal year 1986 for the nonperforming arts functions of the John F. Kennedy Center for the Performing Arts;

H.R. 14, to designate the Carl D. Perkins Federal Building and United States Courthouse in Ashland, Kentucky;

S. 1023, authorizing $200,400,000 for fiscal year 1986 for disaster relief programs of the Federal Emergency Management Agency;

An original bill (S. 1143) authorizing $59,436,100 for fiscal year 1986 for toxic substances control programs of the Environmental Protection Agency; and

An original bill (S. 1144) authorizing $327,580,000 for fiscal year 1986 for research and development programs of the Environmental Protection Agency.

AMERICAN FOREIGN POLICY/ MULTILATERAL DIPLOMACY

Committee on Foreign Relations: Committee resumed hearings to discuss American policy toward South Africa, receiving testimony from Chester A. Crocker, Assistant Secretary of State for African Affairs.

Hearings were recessed subject to call.

BUSINESS MEETING

Committee on the Judiciary: Committee ordered favorably reported the following items:

The nominations of John P. Moore, of Colorado, to be U.S. Circuit Judge for the Tenth Circuit, Kenneth F. Ripple, of Indiana, to be U.S. Circuit Judge for the Seventh Circuit, George F. Gunn, Jr., to be U.S. District Judge for the Eastern District of Missouri, Sam B. Hall, Jr., to be U.S. District Judge for the Eastern District of Texas, Joseph H. Rodriguez, to be U.S. District Judge for the District of New Jersey, and Herbert M. Rutherford III, of Virginia, to be U.S. Marshal for the District of Columbia; and

S.J. Res. 59, to designate "National Science Week";

S.J. Res. 64, to designate the week beginning May 5, 1985, as "National Correctional Officers Week";

S.J. Res. 66, to designate June 14, 1985, as "Baltic Freedom Day";

S.J. Res. 83, to designate the week beginning on May 5, 1985, as "National Asthma and Allergy Awareness Week";

S.J. Res. 87, to designate July 19, 1985, as "National P.O.W./M.I.A. Recognition Day";

S.J. Res. 92, to designate October 1985 as "National Foster Grandparents Month";

S.J. Res. 93, to designate the month of May 1985 as "Better Hearing and Speech Month";

S.J. Res. 103, to designate the month of May 1985 as "Very Special Arts U.S.A. Month";

S.J. Res. 104, to proclaim October 23, 1985, as "A time of remembrance" for all victims of terrorism throughout the world;

S.J. Res. 118, to designate May 25, 1985, as "Missing Children Day";

S.J. Res. 123, to designate Dr. Jonas Salk Day;

S.J. Res. 195, to designate May 1985 as "Older Americans Month"; and

S. 487, to recognize the organization known as The Statue of Liberty-Ellis Island Foundation, Inc., with an amendment in the nature of a substitute.

Also, committee indefinitely postponed further action on S.J. Res. 107, to designate May 1985 as "Older Americans Month", and S.J. Res. 110, to designate the month of May 1985 as "National Child Safety Awareness Month".

CHILD SEXUAL ABUSE

Committee on Labor and Human Resources: Subcommittee on Children, Family, Drugs, and Alcoholism concluded hearings on S. 140, to encourage States to enact child protection reforms which are designed to improve legal and administrative proceedings regarding the investigation and prosecution of child sexual abuse cases, after receiving testimony from Senator Cranston; Andrea Landis, Justice for Sexually Abused Children and the Parents of Country Walk, Miami, Florida; Miriam Gardner-Frum, Meriden, Connecticut; Jo Buckley, Washington, D.C., on behalf of the American Bar Association; Debra Whitcomb, Abt Associates, Inc., Cambridge, Massachusetts; Jack E. Yelverton, Alexandria, Virginia, and Robert Cramer, Huntsville, Alabama, both representing the National District Attorney's Association; Margi Showers, Youth and Shelter Services,

Ames, Iowa; and Kee McFarlane, Children's Institute International, Los Angeles, California.

SMITHSONIAN INSTITUTION—BOARD OF REGENTS/FEDERAL ELECTION COMMISSION AUTHORIZATIONS

Committee on Rules and Administration: Committee concluded hearings on S.J. Res. 81, to provide for the appointment of Barnabas McHenry, of New York, as a Citizen Regent to the Board of Regents of the Smithsonian Institution, after the appointee testified and answered questions in his own behalf. Testimony was also received from Senator Moynihan; and Robert McC. Adams, The Secretary, Smithsonian Institution.

Committee also concluded hearings on proposed legislation authorizing funds for fiscal year 1986 for the Federal Election Commission, after receiving testimony from Joan D. Aikens, Vice-Chairman, Danny L. McDonald, Commissioner, John C. Surina, Staff Director, and Charles N. Steele, General Counsel, all of the Federal Election Commission.

INDIAN HEALTH CARE

Select Committee on Indian Affairs: Committee ordered favorably reported with an amendment S. 277, authorizing funds for fiscal years 1986–1989 for Indian health care programs.

House of Representatives

Chamber Action

Bills Introduced: 36 public bills, H.R. 2318–2353, and 8 resolutions, H.J. Res. 276, H. Con. Res. 136–139, and H. Res. 153–155 were introduced.

Page 10260

Committee Elections: House agreed to H. Res. 153, electing Representative Long to the Committee on Public Works and Transportation and the Committee on Small Business. Page 10215

Permission to Read: By a yea-and-nay vote of 392 yeas to 18 nays with 1 voting "present," Roll No. 93, agreed to a motion to permit a Member to read from the Congressional Record. Page 10219

Soviet Jewry: By a yea-and-nay vote of 405 yeas with 1 voting "present," Roll No. 94, the House agreed to H. Res. 127, to express the sense of the House of Representatives concerning Solidarity Sunday for Soviet Jewry. Page 10220

Subcommittee To Sit: Objection was heard to a unanimous-consent request that the Subcommittee on Select Education of the Committee on Education be permitted to sit today during proceedings of the House under the 5-minute rule.

Page 10222

Meeting Hour: Agreed that the House will meet at noon on Wednesday, May 8.

Page 10223

Calendar Wednesday: Objection was heard to a unanimous-consent request to dispense with Calendar Wednesday business of May 8.

Page 10223

Automobile Recordkeeping Requirements: It was made in order to consider on Wednesday, May 8, or any day thereafter, the conference report on H.R. 1869, to repeal the contemporaneous recordkeeping requirements added by the Tax Reform Act of 1984; that all points of order against the conference report or its consideration be waived; and that the conference report be considered as having been read.

Page 10223

Jonas Salk Day: House passed H.J. Res. 258, to designate May 6, 1985, as "Dr. Jonas E. Salk Day."

Page 10223

Community College Month: By a yea-and-nay vote of 410 yeas, Roll No. 95, the House passed H.J. Res. 125, designating May 1985 as "National Community College Month."

Page 10224

Agreed to an amendment that changes the designated month to October.

Page 10224

Agreed to amend the title.

Page 10224

State Department Authorizations: House completed all general debate on H.R. 2068, to authorize appropriations for fiscal years 1986 and 1987 for the Department of State, the United States Information Agency, and the Board of International Broadcasting; but came to no resolution thereon. Proceedings under the 5-minute rule are scheduled to begin on Tuesday, May 7.

Page 10225

Quorum Calls—Votes: Three yea-and-nay votes developed during the proceedings of the House today and appear on pages 10219, 10222, 10224. There were no quorum calls.

Adjournment: Met at 11 a.m. and adjourned at 2:47 p.m.

Committee Meetings

FARM BILL-WOOL AND MOHAIR PROVISIONS

Committee on Agriculture: Subcommittee on Livestock, Dairy, and Poultry approved for full Committee action wool and mohair provisions to be included in the Farm Bill.

AGRICULTURE APPROPRIATIONS

Committee on Appropriations: Subcommittee on Agriculture approved for full Committee action Agriculture supplemental appropriations for fiscal year 1985.

COMMERCE, JUSTICE, STATE, JUDICIARY APPROPRIATIONS

Committee on Appropriations: Subcommittee on Commerce, Justice, State, Judiciary approved for full Committee action Commerce, Justice, State, Judiciary supplemental appropriations for fiscal year 1985.

DEFENSE APPROPRIATIONS

Committee on Appropriations: Subcommittee on Defense held a hearing on Army Ammunition. Testimony was heard from Brig. Gen. Jerry C. Harrison, USA, Deputy Director of Combat Support Systems, Office of the Deputy Chief of Staff for Research, Development and Acquisition.

The Subcommittee also met in executive session to hold a hearing on Intelligence Programs. Testimony was heard from representatives of the CIA.

INTERIOR APPROPRIATIONS

Committee on Appropriations: Subcommittee on Interior held a hearing on Office of Surface Mining. Testimony was heard from Jed D. Christensen, Acting Director, Office of Surface Mining, Department of the Interior.

LABOR, HHS, EDUCATION APPROPRIATIONS

Committee on Appropriations: Subcommittee on Labor, HHS, Education approved for full Committee action Labor, HHS, Education supplemental appropriations for fiscal year 1985.

DEPARTMENT OF DEFENSE AUTHORIZATION

Committee on Armed Services: Subcommittee on Military Personnel and Compensation approved for full Committee action as amended H.R. 1872, Department of Defense Authorization Act, 1986.

FOREIGN ASSISTANCE APPROPRIATIONS

Committee on Appropriations: Subcommittee on Foreign Operations held a hearing on South Asia, and on South Asia Regional. Testimony was heard from Robert A. Peck, Deputy Assistant Secretary for Near Eastern and South Asian Affairs, Department of State; Charles W. Greenleaf, Jr., Assistant Administrator for Asia, AID; and public witnesses.

FOREIGN ASSISTANCE APPROPRIATIONS

Committee on Appropriations: On May 1, the Subcommittee on Foreign Operations approved for full Committee action Foreign Assistance supplemental appropriations for fiscal year 1985.

The Subcommittee also held a hearing on Panel on African Long-Term Economic Development; and on African Regional. Testimony was heard from Chester A. Crocker, Assistant Secretary for African Affairs, Department of State; and Mark L. Edelman, Assistant Administrator for Africa, AID.

HUD-INDEPENDENT AGENCIES APPROPRIATIONS

Committee on Appropriations: Subcommittee on HUD-Independent Agencies concluded appropriation hearings. Testimony was heard from Members of Congress and public witnesses.

DEPARTMENT OF DEFENSE AUTHORIZATION

Committee on Armed Services: Subcommittee on Research and Development met in executive session and approved for full Committee action as amended H.R. 1872, Department of Defense Authorization Act, 1986.

MISCELLANEOUS MEASURES

Committee on Banking, Finance and Urban Affairs: Ordered reported the following measures: H. Con. Res. 76, expressing the sense of the Congress that the Export-Import Bank of the United States of America should continue to provide preliminary and advanced commitment for loans which may require approval on or after October 1, 1985, in keeping with the Bank's mandate, unless and until the Congress of the United States changes that policy or directs the Bank to alter its programs; and H.R. 2253, amended, to provide for increased participation by the United States in the special facility for sub-Saharan Africa, the International Bank for Reconstruction and Development, the International Finance Corporation, and the African Development Fund.

OVERSIGHT

Committee on Education and Labor: Subcommittee on Employment Opportunities held an oversight hearing on the Job Training Partnership Act. Testimony was heard from Representative Johnson; Richard Fogel, Director, Human Resources Division, GAO; and public witnesses.

NATIONAL FOUNDATION ON THE ARTS AND HUMANITIES ACT REAUTHORIZATION

Committee on Education and Labor: Subcommittee on Select Education and the Subcommittee on Postsecondary Education held a joint hearing on reauthorization of the National Foundation on the Arts and Humanities Act of 1965. Testimony was heard from Frank Hodsell, Chairman, National Endowment for

the Arts; John Agresto, Acting Chairman, National Endowment for the Humanities; and public witnesses.

AMTRAK AUTHORIZATION; RAILWAY SAFETY LEGISLATION

Committee on Energy and Commerce: Subcommittee on Commerce, Transportation and Tourism approved for full Committee action the following measures: H.R. 2266, authorizing appropriations for Amtrak for fiscal years 1986 and 1987, establishing a Commission to study the financial status of Amtrak, and railway safety legislation.

HEALTH LEGISLATION

Committee on Energy and Commerce: Subcommittee on Health and the Environment approved for full Committee action the following measures: H.R. 1650, amended, Safe Drinking Water Act Amendments of 1985; H.R. 2244, to amend the Federal Food, Drug, and Cosmetic Act to remove the prohibition against stating in the labeling and advertising of a drug that it has been approved under that act; and the introduction of clean bills in lieu of the following: H.R. 2252, to revise and extend the programs of assistance under title X of the Public Health Service Act; H.R. 2251, to amend the Public Health Service Act to revise and extend the programs under title VII of that act; and H.R. 2026, Nurse Education Act of 1985.

EXPANDING SECURITIES MARKETS

Committee on Energy and Commerce: Subcommittee on Telecommunications, Consumer Protection and Finance held a hearing on the Expanding Securities Markets: Regulatory and Economic Issues. Testimony was heard from John S.R. Shad, Chairman, SEC; Preston Martin, Vice Chairman, Federal Reserve Board; and public witnesses.

OPPOSITION TO APARTHEID

Committee on Foreign Affairs: Ordered reported the following measures: H.R. 1460, to express the opposition of the United States to the system of apartheid in South Africa; S.J. Res. 96, condemning the violence of apartheid in South Africa and requesting an investigation by the Secretary of State; and H. Res. 145, to commend President Jose Napoleon Duarte and the participating international humanitarian organizations for their compassion, vision, and leadership in carrying out the recent vaccination campaign in El Salvador.

COMPACT OF FREE ASSOCIATION

Committee on Foreign Affairs: Subcommittee on Asian and Pacific Affairs approved for full Committee action as amended the following measures, H.J. Res. 187, to approve the "Compact of Free Association"; and H. Con. Res. 135, welcoming the Prime Minister of India, Rajiv Gandhi, on the occasion of his official visit to the United States.

EARTHQUAKE HAZARDS REDUCTION ACT; COAL TRADE EQUALIZATION ACT

Committee on Interior and Insular Affairs: Subcommittee on Mining and Natural Resources approved for full Committee action as amended the following bills: S. 817, authorizing appropriations under the Earthquake Hazards Reduction Act of 1977 for fiscal years 1986 and 1987; and H.R. 1905, Coal Trade Equalization Act of 1985.

MISCELLANEOUS MEASURES

Committee on the Judiciary: Subcommittee on Courts, Civil Liberties and the Administration of Justice approved for full Committee action clean bills to be introduced in lieu of the following bills: H.R. 1628, to authorize appropriations for the Patent and Trademark Office in the Department of Commerce; and H.R. 2223, to amend section 504 of title 5, United States Code, and section 2412 of title 28, United States Code, with respect to awards of expenses of certain agency and court proceedings.

HATE CRIME STATISTICS ACT

Committee on the Judiciary: Subcommittee on Criminal Justice approved for full Committee action the introduction of a clean bill in lieu of H.R. 1171, Hate Crime Statistics Act.

FISHERY CONSERVATION AND MANAGEMENT

Committee on Merchant Marine and Fisheries: Subcommittee on Fisheries and Wildlife Conservation and the Environment approved for full Committee action as amended H.R. 1533, to improve fishery conservation and management.

PAY EQUITY STUDY

Committee on Post Office and Civil Service: Subcommittee on Compensation and Employee Benefits continued hearings on the General Accounting Office study titled: "Options for Conducting a Pay Equity Study of Federal Pay and Classification Systems." Testimony was heard from public witnesses.

Hearings continue May 23.

INNOVATIVE HAZARDOUS WASTE TREATMENT TECHNOLOGIES

Committee on Science and Technology: Subcommittee on Natural Resources, Agriculture Research and Environment held a hearing on innovative hazardous waste treatment technologies. Testimony was heard from public witnesses.

FUTURE OF U.S. SCIENCE

Committee on Science and Technology: Science Policy Task Force held a hearing on the future of U.S. Science. Testimony was heard from Dr. Frank Press, President, National Academy of Sciences.

VETERANS' LEGISLATION

Committee on Veterans' Affairs: Subcommittee on Hospitals and Health Care approved for full Committee action the following bills: H.R. 505, amended, Older Veterans' Health Care Amendments of 1985; H.R. 788, to amend title 38, United States Code, to enhance recruitment and retention of graduate and student nurse technicians by the Veterans' Administration; H.R. 789, amended, Veterans' Health Programs Extension Act of 1985; H.R. 1303, to permit the Administrator of Veterans' Affairs to proceed with a certain transfer of functions with the Department of Medicine and surgery of the Veterans' Administration without regard to the congressional notice-and-wait requirements of section 210 of title 38, United States Code; H.R. 1818, amended, to authorize the administrator of Veterans' Affairs to release a limitation on the use of certain real property conveyed by the administrator to the city of McKinney, TX; H.R. 1899, amended, to amend section 4118 of title 38, United States Code, to modify the treatment of special pay paid to certain physicians and dentists employed by the Veterans' Administration; and H.R. 2227, to authorize the Administrator of Veterans' Affairs to conduct demonstration projects for the purpose of evaluating the cost effectiveness of providing chiropractic care to veterans.

The Subcommittee also approved a major construction resolution.

Prior to this action, the Subcommittee held a hearing on these measures. Testimony was heard from Dr. John Gronvall, Deputy Chief Medical Director, VA; representatives of veterans' organizations; and public witnesses.

MISCELLANEOUS MEASURES

Committee on Ways and Means: Ordered reported the following bills: H.R. 2268, to approve and implement the free trade area agreement between the United States and Israel; H.R. 1868, amended, to amend the Social Security Act to protect beneficiaries under the health care programs of that act from unfit health care practitioners, and otherwise to improve the antifraud provisions of that act; and H.R. 2005, amended, Social Security Minor and Technical Changes Act of 1985.

PREVENTION OF ALCOHOL ABUSE IN AMERICAN FAMILIES

Select Committee on Children, Youth, and Families: Held a hearing on Prevention of Alcohol Abuse in American Families. Testimony was heard from Alfred S. Regnery, Administrator, Office of Juvenile Justice and Delinquency Prevention, Department of Justice; Howard E. Duvall, Mayor, Cheraw, South Carolina; and public witnesses.

♦♦♦♦♦♦♦♦♦♦♦

Friday, May 3, 1985

Senate

Chamber Action

Routine Proceedings, pages 10407–10486

Measures Introduced: Five bills and three resolutions were introduced, as follows: S. 1067–1071, S.J. Res. 130, and S. Res. 154–155.

Page 10447

Measures Passed:

National Science Week: Senate passed S.J. Res. 59, Designating May 12–18, 1985, as "National Science Week."

Page 10465

National Correctional Officers Week: Senate passed S.J. Res. 64, designating the week beginning May 5, 1985, as "National Correctional Officers Week."

Page 10465

Baltic Freedom Day: Senate passed S.J. Res. 66, designating June 14, 1985, as "Baltic Freedom Day."

Page 10465

National Asthma and Allergy Awareness Week: Senate passed S.J. Res. 83, designating the week beginning May 5, 1985, as "National Asthma and Allergy Awareness Week."

Page 10466

National P.O.W./M.I.A. Recognition Day: Senate passed S.J. Res. 87, providing for the designation of July 19, 1985, as "National P.O.W./M.I.A. Recognition Day."

Page 10466

National Foster Grandparents Month: Senate passed S.J. Res. 92, designating October 1985 as "National Foster Grandparents Month."

Page 10467

Better Hearing and Speech Month: Senate passed S.J. Res. 93, designating the month of May 1985 as "Better Hearing and Speech Month."

Page 10468

Very Special Arts U.S.A. Month: Senate passed S.J. Res. 103, designating the month of May 1985 as "Very Special Arts U.S.A. Month."

Page 10468

A Time of Remembrance: Senate passed S.J. Res. 104, proclaiming October 23, 1985, as "A Time of

Remembrance for All Victims of Terrorism Throughout the World."

Page 10468

Missing Children's Day: Senate passed S.J. Res. 118, designating May 25, 1985, as "Missing Children's Day."

Page 10469

Older Americans Month: Senate passed H.J. Res. 195, designating May 1985, as "Older Americans Month."

Page 10469

Dr. Jonas Salk Day: Senate passed H.J. Res. 258, designating May 6, 1985, as "Dr. Jonas Salk Day."

Page 10469

S.J. Res. 123, Senate companion measure, was then indefinitely postponed.

Page 10469

Authorization For Committee Expenditures: Senate agreed to S. Res. 145, authorizing expenditures for the committees of the Senate through February 28, 1986, after agreeing to Byrd Amendment No. 53, to provide transition funding for committee staff members.

Page 10483

First Budget Resolution for FY 1986: Senate continued consideration of S. Con. Res. 32, setting forth the congressional budget for the United States Government for fiscal years 1986, 1987, and 1988, and revising the congressional budget for the United States Government for fiscal year 1985, taking action on additional amendments proposed thereto, as follows:

Page 10414

Adopted:

By 93 yeas to 6 nays (Vote No. 39), Packwood Amendment No. 50 (to Amendment No. 43, as amended), relating to medicaid and medicare.

Page 10414

Rejected:

(1) By 27 yeas to 71 nays (Vote No. 40), Gramm Amendment No. 51 (to Amendment No. 43, as amended), to terminate funding for Legal Services Corporation and to transfer funds to crop insurance and soil and water conservation.

Page 10424

(2) By 49 yeas to 49 nays (Vote No. 41), Helms Amendment No. 52 (to Amendment No. 43, as amended), to reduce the salaries of Members of Congress by 10 percent.

Page 10443

Senate will continue consideration of the concurrent resolution and amendments proposed thereto on Monday, May 6.

Export Administration Act Extension: Senate disagreed to the amendments of the House to S. 883, extending the Export Administration Act of 1979 until June 15, 1985, requested a conference with the House thereon, and appointed as conferees Senators Garn, Heinz, and Proxmire.

Page 10469

Nominations Confirmed: Senate confirmed the following nominations:

Brig. Gen. Thomas A. Sands, U.S. Army, to be a Member and President of the Mississippi River Commission.

Brig. Gen. Robert J. Dacey, U.S. Army, to be a Member of the Mississippi River Commission.

A. James Barnes, of the District of Columbia, to be Deputy Administrator of the Environmental Protection Agency.

Kenneth F. Ripple, of Indiana, to be U.S. Circuit Judge for the Seventh Circuit.

John P. Moore, of Colorado, to be U.S. Circuit Judge for the Tenth Circuit.

Joseph H. Rodriguez, to be U.S. District Judge for the District of New Jersey.

George F. Gunn, Jr., to be U.S. District Judge for the Eastern District of Missouri.

Sam B. Hall, Jr., to be U.S. District Judge for the Eastern District of Texas.

Rear Adm. William D. Smith, U.S. Navy, to be Director of Budget and Reports, Department of the Navy.

Commodore John R. McNamara, U.S. Navy, to be Chief of Chaplains, United States Navy.

3 Army nominations in the rank of general.

12 Navy nominations in the rank of admiral.

4 Air Force nominations in the rank of general.

1 Marine Corps nomination in the rank of general.

Routine lists of Army, Navy, Air Force, and Marine Corps nominations.

Page 10485

Messages From the House: Page 10447

Measures Referred: Page 10447

Executive Reports: Page 10447

Statements on Introduced Bills: Page 10447

Additional Cosponsors: Page 10458

Amendments Submitted: Page 10460

Notices of Hearings: Page 10461

Committee Authority To Meet: Page 10461

Additional Statements: Page 10461

Record Votes: Three record votes were taken today. (Total—41)

Pages 10423, 10443, 10443

Recess: Senate convened at 8:30 a.m., and recessed at 2:04 p.m. until 12 noon, on Monday, May 6, 1985. (For Senate's program, see the remarks on Senator Dole in today's Record on page 10485.)

Committee Meetings

NOMINATION

Committee on Banking, Housing, and Urban Affairs: On Thursday, May 2, the committee approved for reporting the nomination of Richard H. Hughes, of Oklahoma, to be a Member of the Board of Directors of the Export-Import Bank of the United States.

NOMINATION

Committee on Commerce, Science, and Transportation: Committee concluded hearings on the nomination of Douglas A. Riggs, of Alaska, to be General Counsel of the Department of Commerce, after the nominee, who was introduced by Senator Murkowski, testified and answered questions in his own behalf.

AUTHORIZATIONS—COASTAL ZONE MANAGEMENT/NOAA

Committee on Commerce, Science, and Transportation: Committee concluded hearings in conjunction with the National Ocean Policy Study on S. 959, authorizing funds for fiscal years 1986 through 1990 for the Coastal Zone Management Act, and S. 990, authorizing funds for fiscal years 1986 and 1987 for ocean programs of the National Oceanic and Atmospheric Administration, Department of Commerce, after receiving testimony from Paul Wolff, Assistant Administrator for Ocean Services and Coastal Zone Management, and Peter Tweedt, Director, Office of Coastal Resource Management, both of the National Oceanic and Atmospheric Administration, Department of Commerce; Richard Delaney, Massachusetts Assistant Secretary for Environmental Affairs, Boston, on behalf of the Coastal States Organization; Alison Fahrer, Monroe County Commissioner, Islamorada, Florida; Harry J. Longwell, Exxon Company, U.S.A., Houston, Texas; Donna R. Black, McCutchen, Black, Verleger, and Shea, Los Angeles, California; and Sarah Chasis, Natural Resources Defense Council, Inc., New York, New York.

NOMINATIONS

Committee on Energy and Natural Resources. Committee concluded hearings on the nominations of Eric Reichl, of Connecticut, Tom Corcoran, of Illinois, and Paul W. MacAvoy, of New York, each to be a Member of the Board of Directors of the United States Synthetic Fuels Corporation, after the nominees testified and answered questions in their own behalf. Testimony was also received on the nominations from Michael S. Koleda, National Council on Synthetic Fuels Production, and Jim Matheson, Synthetic Fuels Project, Environmental Policy Institute, both of Washington, D.C.; and Porter J. Womeldorff, Illinois Power Company, Decatur.

TELECOMMUNICATIONS TRADE

Committee on Finance: Subcommittee on International Trade concluded hearings on S. 942, to remove trade barriers to U.S. exports of telecommunications equipment and services, and S. 728, to prohibit the entry of Japanese telecommunications products into the United States until Japanese markets are open to U.S. telecommunications goods, after receiving testimony from Edmund Fitzgerald, Northern Telecom, Ltd., Nashville, Tennessee; Thomas A. Campobasso, Rockwell International Trading Company, Pittsburgh, Pennsylvania, on behalf of Electronic Industries Association; Blaine E. Davis, AT&T Technologies, Berkeley Heights, New Jersey, on behalf of the Computer Business Equipment Manufacturers Association, and Robert B. Wood, International Brotherhood of Electrical Workers, John Morgan, Communications Workers of America, Edwin B. Spievack, North America Telecommunications Association, Morton Pomeranz, Gage Tucker & Vom Bauer, on behalf of the American Association of Exporters and Importers, Stanton D. Anderson and Eric I. Garfinkel, both of Anderson, Hibey, Nauheim and Blair, on behalf of the Communications Industry Association of Japan, all of Washington, D.C.

House of Representatives

Chamber Action

The House was not in session today. Its next meeting will be held at noon, on Monday, May 6.

Committee Meetings

TRANSPORTATION APPROPRIATIONS

Committee on Appropriations: On May 2, the Subcommittee on Transportation approved for full Committee action Transportation supplemental appropriations for fiscal year 1985.

The Subcommittee also concluded appropriation hearings. Testimony was heard from public witnesses.

MERGERS AND ACQUISITIONS

Committee on Banking, Finance and Urban Affairs: Subcommittee on Domestic Monetary Policy held a hearing on Financing of Mergers and Acquisitions. Testimony was heard from Preston Martin, Vice-Chairman, Federal Reserve System; Edwin J. Gray, Chairman, Federal Home Loan Bank Board; and a public witness.

51-059 O-88-9 (Pt. 29)

HEALTH PLANNING PROGRAM AND CAPITAL POLICY

Committee on Energy and Commerce: Subcommittee on Health and the Environment held a hearing on the Health Planning Program and Capital Policy. Testimony was heard from Dr. Robert Graham, Administrator, Health Resources and Services Administration, Department of Health and Human Services; and public witnesses.

Joint Meeting

APRIL EMPLOYMENT/UNEMPLOYMENT

Joint Economic Committee: Committee held hearings on the employment/unemployment situation for April, receiving testimony from Janet L. Norwood, Commissioner, Bureau of Labor Statistics, Department of Labor.

Hearings were recessed subject to call.

♦♦♦♦♦♦♦♦♦♦♦♦

Monday, May 6, 1985

Senate

Chamber Action

Routine Proceedings, pages 10522–10578

Measures Introduced: Nine bills and two resolutions were introduced, as follows: S. 1072–1080, and S.J. Res. 131–132.

Page 10537

Measure Passed:

Condemning Actions of the Ethiopian Government: Senate agreed to S. Res. 155, condemning the actions of the Ethiopian Government in the forced evacuation of the Ibnet refugee camp, and condemning the continuing actions of the Ethiopian Government to disrupt and divert international relief efforts to help the needy.

Page 10577

First Budget Resolution for FY 1986: Senate continued consideration of S. Con. Res. 32, setting forth the congressional budget for the United States Government for fiscal years 1986, 1987, and 1988, and revising the congressional budget for the United States Government for fiscal year 1985, taking action on additional amendments proposed thereto, as follows: Page 10572

Adopted:

By 86 yeas to 5 nays (Vote No. 42), Nickles Amendment No. 54 (to Amendment No. 43, as amended), expressing the sense of the Congress that overall Federal outlays should be reduced and it is assumed that legislation should be enacted to conform the overtime requirements under the Walsh-Healey Act and the Safety Standards Act with the Fair Labor Standards Act, and that the resulting outlay reductions shall be utilized to achieve the previously agreed-upon program outlay savings.

Page 10574

Pending:

Abdnor Amendment No. 56 (to Amendment No. 43, as amended), to express the sense of the Senate that the amount of nonfarm income that can be offset by tax losses from farming should be limited and that revenues derived should be used to reduce individual tax rates.

Page 10576

Senate will continue consideration of the concurrent resolution and amendments proposed thereto on Tuesday, May 7.

National Bureau of Standards Authorizations: Senate insisted on its amendments to H.R. 1617, authorizing funds to the Secretary of Commerce for the programs of the National Bureau of Standards for fiscal year 1986, requested a conference with the House thereon, and appointed as conferees Senators Danforth, Gorton, Goldwater, Hollings, and Riegle.

Page 10576

Messages From the House: Page 10534

Executive Reports: Page 10537

Petitions and Memorials: Page 10535

Communications: Page 10534

Statements on Introduced Bills: Page 10538

Additional Cosponsors: Page 10548

Amendments Submitted: Page 10550

Notices of Hearings: Page 10550

Additional Statements: Page 10551

Record Votes: One record vote was taken today (Total—42)

Page 10576

Recess: Senate convened at 12 noon, and recessed at 6:46 p.m., until 9:30 a.m., on Tuesday, May 7, 1985. (For Senate's program, see the remarks of Senator Dole in today's Record on page 10578.)

Committee Meetings

NOMINATION

Committee on Commerce, Science, and Transportation: Committee approved for reporting the nomination of Douglas A. Riggs, of Alaska, to be General Counsel of the Department of Commerce.

CARGO PREFERENCE

Committee on Commerce, Science, and Transportation: Subcommittee on Merchant Marine concluded hearings on S. 664, to remove cargo preference requirements from certain U.S. agricultural commodity export programs, and related proposals, after receiving testimony from Senators Nickles and Boren; Representative Bentley; Admiral Harold E. Shear, Administrator, Maritime Administration, Department of Transportation; Richard W. Goldberg, Deputy Under Secretary, International Affairs and Commodity Programs, Bob Sindt, Assistant Deputy Administrator for Commodity Operators, Agricultural Stabilization and Conservation Service, George Pope, Assistant Administrator of Foreign Agricultural Service, and Jim Hichman, Associate General Counsel, all of the Department of Agriculture; and Admiral James L. Holloway, III (USN-Ret.), Council of American-Flag Ship Operators, Frank Drozak, Seafarers International Union, Jesse M. Calhoon, Marine Engineers' Beneficial Association, Thomas L. Mills, Kominers, Fort, Schlefer & Boyer, Samuel B. Nemirow, Hill, Betts & Nash, Paul B. Green, Millers' National Federation, Myron Laserson, North American Export Grain Association, Don Williams, Council of Farmer Cooperatives, W. Glenn Tussey, National Farm Bureau Federation, and John Baize, American Soybean Association, all of Washington, D.C.

AUTHORIZATIONS—RAIL SAFETY

Committee on Commerce, Science, and Transportation: Subcommittee on Surface Transportation concluded hearings on proposed legislation authorizing funds for rail safety programs of the Department of Transportation, and to review the effectiveness of the rail safety efforts of the Department of Transportation's Federal Railroad Administration and those states that help enforce federal railroad safety regulations, after receiving testimony from John H. Riley, Administrator, Federal Railroad Administration, Department of Transportation; Lawrence M. Mann, Railway Labor Executives Association, R.T. Bates, Brotherhood of Railroad Signalmen, C.E. Wheeler, Brotherhood of Railway Carmen of the United States and Canada, and Robert Johnson, American Train Dispatchers' Association, William H. Dempsey, William J. Harris, and A. William Johnston, all of the Association of American Railroads, and William Druhan, American Association of State Highway and Transportation Officials, all of Washington, D.C.; and George Hardy, Oregon Public Utility Commission, Salem, on behalf of the National Association of Regulatory Utility Commissioners.

COMMERCIAL AND APARTMENT CONSERVATION SERVICE

Committee on Energy and Natural Resources: Subcommittee on Energy Regulation and Conservation concluded hearings on S. 410, to repeal the Commercial and Apartment Conservation Service (CACS), a program to encourage the installation of energy conservation and renewable energy resource measures in apartment and small commercial buildings, after receiving testimony from Donna R. Fitzpatrick, Acting Assistant Secretary of Energy for Conservation and Renewable Energy; Dennis L. Thomas, Texas Public Utility Commission, Austin; Matthew E. McLogan, Michigan Public Service Commission, Lansing; Lawrence G. Spielvogel, Wyncote, Pennsylvania, representing the American Consulting Engineers Council; Norman R. Hughes, N.R. Hughes and Associates, Metamora, Michigan; Maxie Davie, Texas/New Mexico Power Company, Forth Worth, Texas, representing the Edison Electric Institute; Neal Hall, Lone Star Gas Company, Dallas, Texas, representing the American Gas Association; and Charles B. Lavin, Jr., representing the National Association of Plumbing and Heating Contractors, Walter Reckinger, III, Sheet Metal and Air Conditioning National Contractor's Association, Thomas Norton, American Supply Association, Patrick O'Connor, Alliance for Fair Competition, and Norris McDonald, Energy Conservation Coalition, all of Washington, D.C.

House of Representatives

Chamber Action

Bills Introduced: 18 public bills, H.R. 2354–2371; and 2 resolutions, H. Con. Res. 140, and H. Res. 156 were introduced.

Page 10520

Bills Reported: Reports were filed as follows:

H.R. 484, amended; and H.R. 1095, both private bills (H. Repts. 99–61 and 99–62, respectively);

H.R. 897, to recognize the Army and Navy Union of the United States of America (H. Rept. 99–63); and

H.R. 2268, to approve and implement the Free Trade Area Agreement between the United States and Israel (H. Rept. 99–64).

Page 10519

Suspensions: House voted to suspend the rules and pass the following bills:

Shipping code amendments: S. 597, to amend subtitle II to title 46, United States Code, "Shipping", making technical and conforming changes—clearing the measure for the President; and

Page 10492

Panama Canal interest payments: H.R. 664, to amend the Panama Canal Act of 1979 with respect to the payment of interest on the investment of the United States.

Page 10495

Referrals: Eleven Senate-passed measures were referred to the appropriate House committees.

Page 10511

Quorum Calls—Votes: No quorum calls or votes developed during the proceedings of the House today.

Adjournment: Met at noon and adjourned at 2:30 p.m.

Committee Meetings

LABOR-HHS-EDUCATION APPROPRIATIONS

Committee on Appropriations: Subcommittee on Labor-HHS-Education continued appropriation hearings. Testimony was heard from public witnesses.

Hearings continue tomorrow.

CONSUMER PRODUCT SAFETY COMMISSION REAUTHORIZATION

Committee on Energy and Commerce: Subcommittee on Health and the Environment held a hearing on the reauthorization of the Consumer Product Safety Commission. Testimony was heard from Representative Moakley; the following officials of the Consumer Product Safety Commission: Terrence Scanlon, Chairman; Stuart Statler; Carol Dawson, all commissioners; and public witnesses.

♦♦♦♦♦♦♦♦♦♦♦

Tuesday, May 7, 1985

Senate

Chamber Action

Routine Proceedings, pages 01768–10897

Measures Introduced: Fourteen bills and three resolutions were introduced, as follows: S. 1081–1094, S. Con. Res. 47, and S. Res. 156–157. Page 10832

Measures Reported: Reports were made as follows:

S. Res. 156, waiving section 303(a) of the Congressional Budget Act of 1974 with respect to the consideration of S. 1029, to authorize funds for the military functions of the Department of Defense and to prescribe personnel levels for the Department of Defense for fiscal year 1986, to authorize certain construction at military installations for such fiscal year, and to authorize funds for the Department of Energy for national security programs for such fiscal year. Referred to the Committee on the Budget.

S. 709, to amend the Public Buildings Act of 1959, and for other purposes, with amendments. (S. Rept. No. 99–42)

H.R. 14, to designate the Federal Building and United States Courthouse in Ashland, Kentucky, as the "Carl D. Perkins Federal Building and United States Courthouse."

H.R. 47, to provide for the minting of coins in commemoration of the centennial of the Statue of Liberty. Page 10832

Measure Passed:

Saccharin Study and Labeling Act Amendments: By 94 yeas to 1 nay (Vote No. 48), Senate passed S. 484, to amend the Saccharin Study and Labeling Act, to extend the period during which the Secretary of Health and Human Services may not take certain actions to restrict the continued use of saccharin or of any food, drug, or cosmetic containing saccharin, after agreeing to a committee amendment and taking action on an amendment proposed thereto, as follows: Page 10799

Rejected:

By 27 yeas to 68 nays (Vote No. 47), Metzenbaum Amendment No. 60, to provide that any soft drink which contains aspartame shall be considered to be misbranded unless the label or labeling of such product states the total number of milligrams of aspartame contained in each serving of such soft drink.

Page 10825

First Budget Resolution for FY 1986: Senate continued consideration of S. Con. Res. 32, setting forth the congressional budget for the United States Government for fiscal years 1986, 1987, and 1988, and revising the congressional budget for the United States Government for fiscal year 1985, taking action on additional amendments proposed thereto, as follows: Page 10774

Adopted:

By 64 yeas to 32 nays (Vote No. 44), Abdnor Amendment No. 56 (to Amendment No. 43, as amended), to express the sense of the Senate that the amount of nonfarm income that can be offset by tax losses from farming should be limited and that revenues derived should be used to reduce individual tax rates. (By 38 yeas to 57 nays (Vote No. 43), Senate earlier failed to table the amendment.)

Page 10774

Rejected:

(1) By 26 yeas to 71 nays (Vote No. 45), Moynihan modified Amendment No. 57 (to Amendment No. 43, as amended), to provide for a pilot program for the sale without recourse of up to $10 billion annually in each fiscal year 1986, 1987, and 1988, the first year of which direct loans under title V of the Housing Act of 1949 to one or more federally chartered entities on an overcollateralized basis.

Page 10784

(2) By 40 yeas to 56 nays (Vote No. 46), Symms Amendment No. 58 (to Amendment No. 43, as amended), to reduce foreign aid by $200 million, to use $100 million for agricultural research and $100 million for reducing the federal deficit.

Page 10795

A unanimous-consent agreement was reached providing for the consideration of certain additional amendments to the concurrent resolution.

Page 10896

Senate will continue consideration of the concurrent resolution and amendments proposed thereto on Wednesday, May 8.

Messages From the House: Page 10830

Measures Referred: Page 10830

Executive Reports: Page 10832

Communications: Page 10830

Statements on Introduced Bills: Page 10833

Additional Cosponsors: Page 10863

Amendments Submitted: Page 10869

Additional Statements: Page 10869

Record Votes: Six record votes were taken today. (Total—48)

Pages 10781, 10782, 10795, 10798, 10829

Recess: Senate convened at 9:30 a.m., and recessed at 6:51 p.m., until 9:30 a.m., on Wednesday, May 8, 1985. (For Senate's program, see the remarks of Senator Dole in today's Record on page 10897.)

Committee Meetings

NOMINATIONS

Committee on Agriculture, Nutrition, and Forestry: Committee ordered favorably reported the nominations of Peter C. Myers, of Missouri, and Robert L. Thompson, of Indiana, each to be an Assistant Secretary of Agriculture.

APPROPRIATIONS—DEFENSE

Committee on Appropriations: Subcommittee on Defense resumed hearings on proposed budget estimates for fiscal year 1986 for the Department of Defense, focusing on space programs, receiving testimony from Edward C. Aldridge, Jr., Under Secretary of the Air Force.

Subcommittee will meet again tomorrow.

APPROPRIATIONS—INDIAN HEALTH SERVICE

Committee on Appropriations: Subcommittee on the Interior held hearings on proposed budget estimates for fiscal year 1986 for the Indian Health Service of the Department of Health and Human Service, receiving testimony from Robert Graham, Administrator, Health Resources and Services Administration, and Everett R. Rhoades, Director, Indian Health Service, both of the Department of Health and Human Services.

Subcommittee will meet again on Thursday, May 9.

APPROPRIATIONS—NATIONAL INSTITUTES OF HEALTH

Committee on Appropriations: Subcommittee on Labor, Health and Human Services, Education, and Related Agencies resumed hearings on proposed budget estimates for fiscal year 1986 for the Department of Health and Human Services, focusing on the National Institutes of Health, including the National Institute of Neurological and Communicative Disorders and Stroke, National Institute of Allergy and Infectious Diseases, National Institute of Child Health and Human Development, National Eye Institute, National Institute on Aging, and research resources, receiving testimony from numerous public witnesses.

Subcommittee will meet again tomorrow.

BUDGET WAIVER—NOMINATIONS

Committee on Armed Services: Committee approved for reporting an original resolution (S. Res. 156) waiving section 303(a) of the Congressional Budget Act with respect to consideration of Section 506 of S. 1029, to authorize funds for the military functions of the Department of Defense and to prescribe personnel levels for the Department of Defense for fiscal year 1986, to authorize certain construction at military installations for such fiscal year, and to authorize funds for the Department of Energy for national security programs for such fiscal year.

Also, the committee approved for reporting 96 routine nominations in the Army, Navy, Marine Corps, and Air Force.

SOVIET TREATY VIOLATIONS

Committee on Armed Services: Committee concluded hearings on the military implications of Soviet treaty violations, after receiving testimony from Richard N. Perle, Assistant Secretary of Defense for International Security Policy.

STATUE OF LIBERTY

Committee on Banking, Housing, and Urban Affairs: On Monday, May 6, the committee approved for reporting H.R. 47, to provide for the minting of coins in commemoration of the centennial of the Statue of Liberty, in lieu of S. 233.

BUSINESS MEETING

Committee on Finance: Committee ordered favorably reported the following business items:

An original bill (S. 1146) authorizing funds for fiscal year 1986 for the Office of the U.S. Trade Representative, International Trade Commission, and the U.S. Customs Service;

An original bill (S. 1114) to implement the Agreement on the Establishment of a Free Trade Area between the Government of the United States of America and the Government of Israel; and

The nominations of Margaret D. Tutwiler, of Alabama, to be Assistant Secretary of the Treasury for Public Affairs and Public Liaison, John F.W. Rogers, of New York, to be Assistant Secretary of the Treasury for Management, and Samuel B. Sterrett, of Maryland, to be a judge of the United States Tax Court.

Prior to this action, the committee concluded hearings on the aforementioned nominees, after they testified and answered questions in their own behalf.

A press release summarizing the actions taken by the committee today will be available in the committee office in room 219, Dirksen Office Building.

BUSINESS MEETING

Committee on Foreign Relations: Committee ordered favorably reported the following business items:

The nomination of Vernon A. Walters, of Florida, to be the United States Representative to the United Nations with the rank and status of Ambassador, and the United States Representative in the Security Council of the United Nations; and

An original resolution (S. Res. 158) authorizing the printing of "Background Information on the Committee on Foreign Relations, United States Senate" as a Senate document.

NOMINATIONS

Committee on Foreign Relations: Committee concluded hearings on the nominations of Donald S. Lowitz, of Illinois, for the rank of Ambassador while serving as the United States Representative to the Conference on Disarmament, and Robert D. Blackwill, of Maryland, for the rank of Ambassador during the tenure of his service as the Representative of the United States for Mutual and Balance Force Reduction Negotiations, after the nominees testified and answered questions in their own behalf.

U.N./U.S. INVOLVEMENT

Committee on Governmental Affairs: Committe concluded oversight hearings on United States political and financial involvement in the United Nations, after receiving testimony from Jeane J. Kirkpatrick, former U.S. Ambassador to the United Nations.

JUVENILE JUSTICE AND DELINQUENCY PREVENTION

Committee on the Judiciary: Subcommittee on Juvenile Justice held oversight hearings on activities of the Office of Juvenile Justice and Delinquency Prevention, focusing on the Missing Children's Program, the formula grant program, and research and special emphasis grants, receiving testimony from Alfred J. Regnery, Administrator, Office of Juvenile Justice and Delinquency Prevention, Department of Justice; and Judith S. Reisman and David Sansbury, both of the American University School of Education, Washington, D.C.

Hearings were recessed subject to call.

BALANCED BUDGET

Committee on the Judiciary: Subcommittee on the Constitution concluded hearings on S.J. Res. 13, proposing an amendment to the Constitution relating to a Federal balanced budget and tax limitation, after receiving testimony from Senators Armstrong and Wilson; Manuel H. Johnson, Assistant Secretary of Treasury for Economic Policy; Rudolph G. Penner, Director, Congressional Budget Office; Pennsylvania Governor Richard Thornburgh, Harrisburg; Martin Anderson, Stanford University, Palo Alto, California; and Roy L. Ash, Committee for Economic Development, Los Angeles, California.

VETERANS' HEALTH CARE

Committee on Veterans' Affairs: Committee concluded hearings on proposals to clarify and improve certain health-care programs and services provided and administered by the Veterans' Administration, including S. 6, S. 875, S. 876, S. 1007, and S. 1052, after receiving testimony from John Gronvall, Deputy Chief Medical Director, D. Earl Brown, Jr., Associate Deputy Chief Medical Director, and A. Audley Hendricks, Assistant General Counsel, all of the Veterans' Administration; David Baine, Associate Director, Norm Rabkin, Group Director, Bob Garbark Assignment Manager, and Jesse Flowers, Evaluator-in-Charge (Atlanta Regional Office), all of the Human Resources Division, General Accounting Office; and Melvin Sabshin, American Psychiatric Association, Orville Lips, American Psychological Association, Paul Egan, The American Legion, Donald H. Schwab, Veterans of Foreign Wars of the United States, David Gorman, Disabled American Veterans, Lt. Col. David Passamaneck, AMVETS, Frank DeGeorge, Paralyzed Veterans of American, and Dennis Rhoades, Vietnam Veterans of America, all of Washington, D.C.

House of Representatives

Chamber Action

Bills Introduced: 45 public bills, H.R. 2372–2416 and 9 resolutions, H.J. Res. 277–279, H. Con. Res. 141–143, and H. Res. 159–161 were introduced.

Page 10693

Bills Reported: Reports were filed as follows:

H. Res. 157, providing for the consideration of H.R. 1157, to authorize appropriations for fiscal year 1986 for certain maritime programs of the Department of Transportation and the Federal Maritime Commission (H. Rept. 99–65);

H. Res. 158, providing for the consideration of H.R. 1784, to authorize appropriations for fiscal year 1986 for the operation and maintenance of the Panama Canal (H. Rept. 99–66);

Conference report on H.R. 1869, repeal of contemporaneous recordkeeping requirements (H. Rept. 99–67);

Report of the Committee on Education and Labor entitled "Report Pursuant to Section 302(b) of the Congressional Budget Act of 1974" (H. Rept. 99–68); and

H.R. 2005, to amend title II of the Social Security Act and related provisions of law to make minor improvements and necessary technical changes, amended (H. Rept. 99–69).

Page 10693

Journal: By a yea-and-nay vote of 241 yeas to 164 nays with 2 voting "present", Roll No. 96, the House approved the Journal of Monday, May 6.

Page 10610

Private Calendar: Agreed to dispense with the call of the Private Calendar for today.

Page 10610

Official Objectors: The Minority Leader announced the following Members as official objectors for the Private Calendar: Representatives Sensenbrenner, Brown of Colorado, and DeWine.

Page 10611

Suspensions: House voted to suspend the rules and pass the following measures:

United States Mint authorization: H.R. 2148, amended, to authorize appropriations for the United States Mint for fiscal years 1986 and 1987. Agreed to amend the title;

Page 10615

United States-Israel free trade: H.R. 2268, to approve and implement the Free Trade Area Agreement between the United States and Israel (passed by a yea-and-nay vote of 422 yeas with 3 voting "present", Roll No. 97); and

Page 10624

El Salvador vaccination program: H. Res. 145, amended, to commend President Jose Napoleon Duarte and the participating international humanitarian organizations for their compassion, vision, and leadership in carrying out the recent vaccination campaign in El Salvador (agreed to by a yea-and-nay vote of 420 yeas to 1 nay with 1 voting "present", Roll No. 98).

Page 10629

Commemorative Resolutions: House passed the following resolutions:

Cleared for the President:

Vietnam Veterans Recognition Day: S.J. Res. 128, to designate May 7, 1985, as "Vietnam Veterans Recognition Day";

Page 10633

Correctional Officers Week: S.J. Res. 64, to designate the week beginning May 5, 1985, as "National Correctional Officers Week";

Page 10634

Digestive Diseases Awareness Week: S.J. Res. 94, to designate the week beginning May 12, 1985, as "National Digestive Diseases Awareness Week";

Page 10636

Asthma and Allergy Awareness Week: S.J. Res. 83, designating the week beginning on May 5, 1985, as "National Asthma and Allergy Awareness Week";

Page 10637

Senior Center Week: S.J. Res. 60, to designate the week of May 12, 1985, through May 18, 1985, as "Senior Center Week";

Page 10638

Youth Suicide Prevention Month: S.J. Res. 53, to authorize and request the President to designate the month of June 1985 as "Youth Suicide Prevention Month"; and

Page 10638

Alzheimer's Disease Month: S.J. Res. 65, to designating the month of November 1985 as "National Alzheimer's Disease Month".

Page 10639

Sent to the Senate, amended:

Osteoporosis Awareness Week: S.J. Res. 61, to designate the week of May 1, 1985, through May 7, 1985, as "National Osteoporosis Awareness Week." Agreed to amend the title.

Page 10636

Quorum Calls—Votes: Three yea-and-nay developed during the proceedings of the House today and appear on pages 10610, 10632, 10633. There were no quorum calls.

Adjournment: Met at noon and adjourned at 5:42 p.m.

Committee Meetings

FIFRA; FARM BILL

Committee on Agriculture: Subcommittee on Department Operations, Research, and Foreign Agriculture approved for full Committee action the following: H.R. 2355, to extend the Federal Insecticide, Fungicide, and Rodenticide Act, as amended, for 1 year; and the research title of H.R. 2100, Food Security Act of 1985.

The Subcommittee also began markup of the export titles of the 1985 Farm Bill.

Will continue tomorrow.

FARM BILL

Committee on Agriculture: Subcommittee on Tobacco and Peanuts approved for full Committee action as amended the peanut title of H.R. 2100, Food Security Act of 1985.

DEFENSE APPROPRIATIONS

Committee on Appropriations: Subcommittee on Defense met in executive session to hold hearings on Special Operations Forces and on Strategic Defense Initiative. Testimony was heard from the following officials of the Department of Defense: Noel C. Koch, Principal Deputy Assistant Secretary (International Security Affairs); and Lt. Gen. James A. Abrahamson, USAF, Director, Strategic Defense Initiative Organization.

The Subcommittee also held a hearing on General Provisions. Testimony was heard from Manuel Briskin, Assistant General Counsel (Fiscal Matters), Department of Defense.

FOREIGN ASSISTANCE APPROPRIATIONS

Committee on Appropriations: Subcommittee on Foreign Operations held a hearing on Anti-Terrorism Assistance; and on Peacekeeping. Testimony was heard from the following officials of the Department of State: Ambassador Robert B. Oakley, Director, Office for Counter-Terrorism and Emergency Planning; and R. Grant Smith, Director, Office of Multinational Force and Observer Affairs, Bureau of Near Eastern and South Asia Affairs.

INTERIOR APPROPRIATIONS

Committee on Appropriations: Subcommittee on Interior held a hearing on Fish and Wildlife Service. Testimony was heard from Robert A. Jantzen, Director, Fish and Wildlife Service, Department of the Interior.

LABOR-HHS-EDUCATION APPROPRIATIONS

Committee on Appropriations: Subcommittee on Labor—HHS—Education continued appropriations hearings. Testimony was heard from public witnesses.

Hearings continue tomorrow.

DEPARTMENT OF DEFENSE AUTHORIZATION

Committee on Armed Services: Began markup of H.R. 1872, Department of Defense Authorization Act, 1986.

Will continue tomorrow.

MISCELLANEOUS MEASURES

Committee on Education and Labor: Ordered reported the following measures: H.R. 7, amended, School Lunch and Child Nutrition Amendments of 1985; H. Con. Res. 95, commemorating the 20th anniversary of Head Start; and H. Con. Res. 132, observing the 20th anniversary of the enactment of the Older Americans Act of 1965.

The Committee also began markup of H.R. 1997, to make certain technical and conforming amendments to the Library Service and Construction Act.

Will continue tomorrow.

FTC REAUTHORIZATION

Committee on Energy and Commerce: Subcommittee on Commerce, Transportation and Tourism approved for full Committee action reauthorization of the Federal Trade Commission for fiscal year 1985.

NATIONAL INSTITUTES OF HEALTH REAUTHORIZATION

Committee on Energy and Commerce: Subcommittee on Health and the Environment approved for full Committee action the introduction of a clean bill reauthorizing the National Institutes of Health for fiscal year 1986.

ECONOMIC SANCTIONS AND TRADE EMBARGO AGAINST NICARAGUA

Committee on Foreign Affairs: Subcommittee on International Economic Policy and Trade and the Subcommittee on Western Hemisphere Affairs held a joint hearing on the Imposition of Economic Sanctions and a Trade Embargo Against Nicaragua. Testimony was heard from Joseph F. Dennin, Assistant Secretary, International Economic Policy, Department of Commerce; Langhorne A. Motley, Assistant Secretary for Inter-American Affairs, Department of State; and John Walker, Assistant Secretary for Enforcement and Operations, Department of the Treasury.

STRATEGIC PETROLEUM RESERVE

Committee on Government Operations: Subcommittee on Environment, Energy, and Natural Resources approved for full Committee action the following draft report entitled: "Strategic Petroleum Reserve: Budget and Policy Implications of the Proposed Moratorium."

FEMA PROCUREMENT PROCESS

Committee on Government Operations: Subcommittee on Government Activities and Transportation approved for full Committee action a draft report on the Irregularities in the Procurement Process at the Federal Emergency Management Agency.

OVERSIGHT

Committee on Interior and Insular Affairs: Subcommittee on Mining and Natural Resources held an oversight hearing on the Department of the Interior Oil and Gas Leasing Program. Testimony was heard from Senator Bumpers; Representative Miller of California; J. Steven Griles, Acting Secretary for Land and Minerals Management, Department of the Interior; Ed. Herschler, Governor, State of Wyoming; and public witnesses.

REFUGEE ASSISTANCE EXTENSION ACT

Committee on the Judiciary: Subcommittee on Immigration, Refugees and International Law approved for full Committee action as amended H.R. 1452, Refugee Assistance Extention Act of 1985.

OVERSIGHT

Committee on Merchant Marine and Fisheries: Subcommittee on Merchant Marine held an oversight hearing on U.S.-Flag Passenger Cruise Ship Industry. Testimony was heard from Harold E. Shear, Administrator, Maritime Administration, Department of Transportation; and public witnesses.

PARTICIPATION IN THE FEDERAL EMPLOYEE HEALTH BENEFITS PROGRAM

Committee on Post Office and Civil Service: Subcommittee on Compensation and Employee Benefits approved for full Committee action as amended H.R. 873, to permit employee organizations, which are not eligible to participate in the Federal Employees Health Benefits Program solely because of the requirement that applications for approval be filed before January 1, 1980, to apply for approval to offer a health benefits plan.

PANAMA CANAL COMMISSION AUTHORIZATION

Committee on Rules: Granted an open rule providing one hour of debate on H.R. 1784, to authorize appropriations for fiscal year 1986 for the operation and maintenance of the Panama Canal. Testimony was heard from Representatives Lowry of Washington, and Fields.

MARITIME PROGRAMS AUTHORIZATION

Committee on Rules: Granted an open rule providing one hour of debate on H.R. 1157, to authorize appropriations for fiscal year 1986 for certain maritime programs of the Department of Transportation and the Federal Maritime Commission. Testimony was heard from Representative Jones of North Carolina.

EPA AUTHORIZATION

Committee on Science and Technology: Ordered reported H.R. 2319, to authorize appropriations for environmental research, development, and demonstration for the fiscal year 1986.

Committee recessed subject to call.

SBA AUTHORIZATIONS

Committee on Small Business: Subcommittee on SBA and SBIC Authority, Minority Enterprise and General Small Business Problems concluded hearings on SBA Authorizations. Testimony was heard from Abraham Gerges, Councilman, City of New York; and public witnesses.

VETERANS' LEGISLATION

Committee on Veterans' Affairs: Ordered reported the following bills: H.R. 505, amended, Veterans' Health Care Amendments of 1985; H.R. 2343, to amend title 38, United States Code, to make certain improvements in veterans, compensation programs; H.R. 2344, to amend title 38, United States Code, to make improvements in the National Cemetery System and in the Veterans, Administration program that provides assistance to certain disabled veterans in acquiring specially adapted residences, and to express the sense of Congress with respect to the Veterans, Administration home loan origination fee; and H.R. 1408, Veterans' Employment Amendments of 1985.

The Committee also approved a VA Medical Construction resolution.

TEENAGE PREGNANCY

Committee on Ways and Means: Subcommittee on Public Assistance and Unemployment Compensation held a hearing on teenage pregnancy. Testimony was heard from Representative Stark, and Johnson; Jo Ann Gasper, Deputy Assistant Secretary for Population Affairs, Department of Health and Human Services; Dorothy I. Height, President, National Council of Negro Women; and public witnesses.

INTERNATIONAL TRADE COMMISSION, CUSTOMS SERVICE, OFFICE OF TRADE REPRESENTATIVE AUTHORIZATION

Committee on Ways and Means: Subcommittee on Trade approved for full Committee action as amended H.R. 2250, to authorize appropriations for the U.S. International Trade Commission, the U.S. Customs Service, and the Office of the U.S. Trade Representative for fiscal year 1986.

INTELLIGENCE AUTHORIZATION LEGISLATION

Permanent Select Committee on Intelligence: Met in executive session to begin markup of the fiscal year 1986 Intelligence Authorization bill.

Will continue May 9.

♦♦♦♦♦♦♦♦♦♦♦♦

Wednesday, May 8, 1985

Senate

Chamber Action

Routine Proceedings, pages 10923–10062

Measures Introduced: Seventeen bills and one resolution were introduced, as follows: S. 1095–1111, and S. Res. 158.

Page 11006

Measures Reported: Reports were made as follows:

S. Res. 158, authorizing the printing of "Background Information on the Committee on Foreign Relations, United States Senate" (sixth revised edition), as a Senate document.

Page 11007

Measure Passed:

40th Anniversary of V-E Day: Senate agreed to S. Res. 154, paying tribute to the American Veterans of World War II on the fortieth anniversary of V-E Day.

Page 10931

First Budget Resolution for FY 1986: Senate continued consideration of S. Con. Res. 32, setting forth the congressional budget for the United States Government for fiscal years 1986, 1987 and 1988, and revising the congressional budget for the United States Government for fiscal year 1985, taking action on additional amendments proposed thereto, as follows:

Page 10943

Adopted:

(1) By 93 yeas to 2 nays (Vote No. 49), Kerry Amendment No. 61 (to Amendment No. 43, as amended), expressing the sense of the Congress that revenues should be increased and it is assumed that the Committee on Finance will develop legislation to reduce the tax enforcement gap, estimated by the Internal Revenue Service at $92 billion for FY 1986.

Page 10943

(2) By 84 yeas to 12 nays (Vote No. 50), Mattingly Amendment No. 62 (to Amendment No. 43, as amended), expressing the sense of the Congress that functional totals should be reduced to reflect a limitation on the amount of social security benefits paid to illegal and non-resident aliens.

Page 10949

Rejected:

(1) By 35 yeas to 63 nays (Vote No. 51), Chiles Amendment No. 63 (to Amendment No. 43, as amended), to express the sense of the Congress that, in addition to reducing the deficit, which is a major barrier to economic growth, the Federal budget should invest in future economic growth by providing increased funds for promoting U.S. exports of goods and services, science and technology, labor and force development (skills and adaptability), resource and infrastructure development, and availability of credit for growth sectors or industries faced with structural change, and proposing alternate budgetary levels.

Page 10950

(2) By 43 yeas to 54 nays (Vote No. 52), Byrd Amendment No. 64 (to Amendment No. 43, as amended), proposing alternate budget levels.

Page 10988

Senate will continue consideration of the concurrent resolution and amendments proposed thereto on Thursday, May 9.

Appointments by the Vice President:

The Presiding Officer, on behalf of the Vice President, in accordance with 22 U.S.C. 1928a–1928d, as amended, appointed Senators Roth and McClure as members of the Senate Delegation to the North Atlantic Assembly Spring Meeting, to be held in Stuttgart, Germany, on May 17–20, 1985.

Page 10931

The Presiding Officer, on behalf of the Vice President, in accordance with 22 U.S.C. 276d–276g, as amended, appointed Senator Hatch as a member of the Senate Delegation to the Canada-U.S. Interparliamentary Group during the First Session of the 99th Congress, to be held in Niagara-on-the-Lake, Ontario, Canada, on May 17–20, 1985.

Page 10931

Messages From the House: Page 11007

Executive Reports: Page 11007

Statements on Introduced Bills: Page 11008

Additional Cosponsors: Page 11031

Amendments Submitted: Page 11032

Additional Statements: Page 11043

Record Votes: Four record votes were taken today. (Total—52)

Pages 10949, 10950, 10988, 11005

Recess: Senate convened at 9:30 a.m., and recessed at 5:50 p.m., until 9 a.m., on Thursday, May 9, 1985. For Senate's program, see the remarks of Senator Simpson in today's Record on page 11062.)

Committee Meetings

APPROPRIATIONS—LEGAL SERVICES CORPORATION

Committee on Appropriations: Subcommittee on Commerce, Justice, State, the Judiciary, and Related Agencies held hearings on proposed budget estimates for fiscal year 1986 for the Legal Services Corporation, receiving testimony from William Clark Durant III, Chairman of the Board, and Thomas Opsut, Acting President, both of the Legal Services Corporation.

Subcommittee recessed subject to call.

D.C. DRUG PROBLEMS

Committee on Appropriations: Subcommittee on the District of Columbia held hearings on the overall impact of drug use in the District of Columbia, receiving testimony from Joseph diGenova, United States Attorney for the District of Columbia; Maurice Turner, Chief, District of Columbia Metropolitan Police Department; Norman Zigrossi, Special Agent in Charge (Washington, D.C. Field Division), Federal Bureau of Investigation, Department of Justice; Floretta McKenzie, Superintendent, District of Columbia Public Schools; Lonnie Mitchell, Administrator, District of Columbia Alcohol and Drug Abuse Administration; and Peter Reuter, The Rand Corporation, Santa Monica, California.

Hearings continue on Tuesday, May 14.

APPROPRIATIONS—FOREIGN ASSISTANCE

Committee on Appropriations: Subcommittee on Foreign Operations resumed hearings on proposed budget estimates for fiscal year 1986 for foreign assistance programs, focusing on assistance to non-Communist insurgencies, receiving testimony from Representative Solarz; William Schneider, Jr., Under Secretary of State for Security Assistance, Science and Technology; Richard L. Armitage, Assistant Secretary of Defense for International Security Affairs; Charles A. Moser, George Washington University, Washington, D.C.; Jack Wheeler, Malibu, California; and representatives from the Khmer People's National Liberation Front, the National Union for the Total Independence of Angola, and the Islamic Unity of Afghanistan Mujahideen.

Subcommittee recessed subject to call.

APPROPRIATIONS—HEALTH AND HUMAN SERVICES PROGRAMS

Committee on Appropriations: Subcommittee on Labor, Health and Human Services, Education, and Related Agencies held hearings on proposed budget estimates for fiscal year 1986 for certain programs of the Department of Health and Human Services, receiving testimony on funds for the National Institutes of Health, Alcohol, Drug Abuse and Mental Health Administration, and the Health Care Financing Administration from numerous public witnesses.

Subcommittee will meet again tomorrow.

FINANCIAL SERVICES INDUSTRY

Committee on Banking, Housing and Urban Affairs: Committee held oversight hearings on the condition, structure, and competition within the domestic financial services industry, focusing on implications of further deregulation of depository institutions, receiving testimony from Paul A. Volcker, Chairman, Board of Governors, Federal Reserve System; William M. Isaac, Chairman, Federal Deposit Insurance Corporation; H. Joe Selby, Acting Comptroller of the Currency; and Edgar F. Callahan, Chairman, National Credit Union Administration.

Hearings continue on Tuesday, May 14.

NOMINATIONS

Committee on Foreign Relations: Committee concluded hearings on the nominations of John D. Negroponte, of New York, to be Assistant Secretary of State for Oceans and International Environment and Scientific Affairs, and William A. Brown, of New Hampshire, to be Ambassador to the Kingdom of Thailand, after the nominees testified and answered questions in their own behalf. Mr. Negroponte was introduced by Senator Stevens, Alan Guimond, Stonavar Trading, Providence, Rhode Island, and Theodore Kronmiller, Patton, Boggs, and Blow, Washington, D.C.

NOMINATIONS

Committee on Labor and Human Resources: Committee ordered favorably reported the nominations of Hortencia Benavides, of Texas, Leaanne Bernstein, of Maryland, Lorain Miller, of Michigan, Claude G. Swafford, of Tennessee, Robert A. Valois, of North Carolina, William C. Durant III, of Michigan, Paul B. Eaglin, of North Carolina, Pepe J. Mendez, of Colorado, Thomas F. Smegal, Jr., of California, Basile J. Uddo, of Louisiana, and Michael B. Wallace, of Mississippi, each to be a member of the Board of Directors of the Legal Services Corporation.

NOMINATIONS

Committee on Labor and Human Resources: Committee concluded hearings on the nominations of Marshall B. Babson, of Connecticut, and Wilford W. Johansen, of California, each to be a member of the National Labor Relations Board, after the nominees testified and answered questions in their own behalf.

BUSINESS MEETING

Committee on Rules and Administration: Committee ordered favorably reported the following measures:

An original bill to authorize funds for fiscal year 1986 for the Federal Election Commission;

An original bill (S. 1141) to authorize certain telephone services in the home state offices of Senators;

S.J. Res. 81, to provide for the appointment of Barnabas McHenry, of New York, as a Citizen Regent to the Board of Regents of the Smithsonian Institution; and

An original resolution to establish a select committee of the Senate to study and make recommendations with respect to a two-year budget process.

AUTHORIZATIONS—INTELLIGENCE

Select Committee on Intelligence: Committee resumed closed markup of proposed legislation authorizing funds for fiscal year 1986 for the intelligence community, but did not complete action thereon, and recessed subject to call.

House of Representatives

Chamber Action

Bills Introduced: 31 public bills, H.R. 2417–2447; 2 private bills, H.R. 2448 and 2449; and 10 resolutions, H.J. Res. 280–284, H. Con. Res. 144, and H. Res. 162–165 were introduced.

Page 11145

Bills Reported: Reports were filed as follows:

H.R. 1806, to recognize the organization known as the Daughters of Union Veterans of the Civil War 1861–1865, amended (H. Rept. 99–70); and

H.R. 1042, to grant a Federal charter to the Pearl Harbor Survivors Association, amended (H. Rept. 99–71).

Page 11145

Journal: By a yea-and-nay vote of 259 yeas to 157 nays with 1 voting "present", Roll No. 99, the House approved the Journal of Tuesday, May 7.

Page 11063

Calendar Wednesday: Calendar Wednesday business was in order. No committees answered the call, and the call now rests with the Committee on Agriculture.

Page 11063

Late Report: Committee on Armed Services received permission to have until 5 p.m. on Friday, May 10, to file a report on H.R. 1872, Department of Defense Authorization Act for fiscal year 1986.

Page 11064

Committee To Sit: Committee on Merchant Marine and Fisheries received permission to sit today during proceedings of the House under the 5-minute rule.

Page 11064

V-E Day: House agreed to H. Res. 161, expressing the sense of the House of Representatives that May 8, 1985, the 40th anniversary of Victory in Europe (V-E) Day, should be a day of tribute to those who served and sacrificed to bring the war in Europe to a successful conclusion.

Page 11064

Committee Elections: House agreed to H. Res. 162, electing Representative McCloskey to the Committee on Armed Services and the Committee on Post Office and Civil Service.

Page 11066

Privilege Of House: By a yea-and-nay vote of 245 yeas to 184 nays, Roll No. 100, the House agreed to commit H. Res. 163, raising a question of the privileges of the House, to the Committee on House Administration.

Page 11072

Contemporaneous Recordkeeping Requirements: By a yea-and-nay vote of 426 yeas to 1 nay, Roll No. 101, the House agreed to the conference report on H.R. 1869, to repeal the contemporaneous recordkeeping requirements added by the Tax Reform Act of 1984—clearing the measure for Senate action.

Page 11079

Committee To Sit: Committee on Armed Services received permission to sit today and on Thursday, May 9, during proceedings of the House under the 5-minute rule; and Subcommittee on Military Installations and Facilities of that committee received permission to sit during proceedings of the House under the 5-minute rule on Thursday, May 9.

Page 11083

State Department Authorizations: House continued consideration of H.R. 2068, to authorize appropriations for fiscal years 1986 and 1987 for the Department of State, and United States Information Agency, and the Board of International Broadcasting; but came to no resolution thereon. Proceedings under the 5-minute rule are scheduled to continue on Thursday, May 9.

Page 11084

Agreed To:

An amendment that authorizes the Secret Service to contract out for guards to provide protection to foreign missions; authorizes the construction of a new Foreign Service Institute; and authorizes the construction of security and maintenance facilities for the International Center;

Page 11088

An amendment that clarifies and expands the definition of foreign mission;

Page 11092

An amendment that expresses the sense of Congress that United States representatives to international organizations should oppose the adoption of international marketing and distribution regulations or restrictions which unnecessarily impede the export of United States goods and services;

Page 11092

An amendment that directs the Secretary to conduct a feasibility study of the establishment of a major initiative in Inter-American cooperation in space, science, and technology;

Page 11093

An amendment that strikes language to make improvements to passport and consular services and requires the Secretary to report to Congress on U.S. consular and passport facilities and services in terms of benefits, quality, and application of fees;

Page 11093

An amendment that expresses the sense of Congress that the President should submit his nominations to the Board of Directors of the Institute of Peace without delay;

Page 11095

An amendment that strikes language relating to certain individuals employed abroad deemed to be employees of the United States Government for certain purposes;

Page 11095

An amendment that reduces the 1987 authorization to pay the United States assessed contribution to the United Nations by 15 percent;

Page 11096

An amendment that directs United States missions to actively promote respect for freedom of the press in countries where there is not such respect;

Page 11098

An amendment that prohibits the acceptance of any residence for the purpose of providing a place of official residence for State Department officials unless Congress expressly authorizes such acceptance by law;

Page 11099

An amendment that requires the State Department to abide by the "Sullivan principles" with regard to the operation of United States embassies and consulates in South Africa;

Page 11100

An amendment that authorizes one-year commissions to determine the feasibility of establishing permanent State Department offices to examine Soviet and communist disinformation and press manipulation, and to examine Soviet and international communist behavior;

Page 11102

An amendment that strikes language on restrictions on use of migration and refugee assistance funds and provides limitations on use of such funds for enhanced reception and placement services;

Page 11106

An amendment that prohibits employment of Soviet citizens at United States diplomatic and consular mission in the Soviet Union after September 30, 1986; and

Page 11108

An amendment that provides for establishment of a travel advisory on the State of Jalisco, Mexico, rather than the Mexico advisory language in the bill.

Page 11111

Quorum Calls—Votes: Three yea-and-nay votes developed during the proceedings of the House today and appear on pages 11063, 11079, 11083. There were no quorum calls.

Adjournment: Met at noon and adjourned at 6:50 p.m.

Committee Meetings

FARM BILL

Committee on Agriculture: Subcommittee on Department Operations, Research, and Foreign Agriculture continued markup of the export titles of the 1985 Farm Bill.

Will continue tomorrow.

DEFENSE APPROPRIATIONS

Committee on Appropriations: Subcommittee on Defense held a hearing on Automatic Data Processing. Testimony was heard from the following officials of the Department of Defense: John Springett, Director for Information Resources Management Systems, Office of the Assistant Secretary; Pat P. Hillier, Assistant Secretary of the Army for Financial Management; Robert H. Conn, Assistant Secretary of the Navy for Financial Management; Richard E. Carver, Assistant Secretary of the Air Force for Financial Management; and other representatives of the Army, Navy, and Air Force.

DISTRICT OF COLUMBIA APPROPRIATIONS

Committee on Appropriations: Subcommittee on District of Columbia held a hearing on budget overview and Governmental Direction and Support. Testimony was heard from the following officials of the District of Columbia: Marion Barry, Mayor, and David A. Clarke, Chairman, Council.

Hearings continue tomorrow.

FOREIGN ASSISTANCE APPROPRIATIONS

Committee on Appropriations: Subcommittee on Foreign Operations held a hearing on the effectiveness of UN Programs Panel. Testimony was heard from public witnesses.

The Subcommittee also held a hearing on International Organizations and Programs. Testimony was heard from Gregory J. Newell, Assistant Secretary for International Organization Affairs, Department of State.

INTERIOR APPROPRIATIONS

Committee on Appropriations: Subcommittee on Interior held a hearing on Smithsonian Institution. Testimony was heard from Robert McC. Adams, Secretary, Smithsonian Institution.

Hearings continue tomorrow.

LABOR-HHS-EDUCATION APPROPRIATIONS

Committee on Appropriations: Subcommittee on Labor-HHS-Education continued appropriations hearings. Testimony was heard from public witnesses.

Hearings continue tomorrow.

DEPARTMENT OF DEFENSE AUTHORIZATION AND DEPARTMENT OF ENERGY NATIONAL SECURITY PROGRAMS

Committee on Armed Services: Ordered reported as amended H.R. 1872, Department of Defense Authorization Act.

TAX SIMPLIFICATION

Committee on Banking, Finance and Urban Affairs: Subcommittee on Economic Stabilization held a hearing on impact of tax simplification on the financial services industry. Testimony was heard from public witnesses.

Hearings continue tomorrow.

MISCELLANEOUS MEASURES

Committee on Education and Labor: Ordered reported as amended the following bills: H.R. 1997, to make certain technical and conforming amendments to the Library Service and Construction Act; and H.R. 2245, National Institute of Education Reauthorization Act of 1985.

OSHA OVERSIGHT

Committee on Education and Labor: Subcommittee on Health and Safety continued OSHA oversight hearings. Testimony was heard from public witnesses.

Hearings continue May 22.

NATURAL GAS PIPELINE SAFETY ACT AND HAZARDOUS LIQUID PIPELINE SAFETY ACT AUTHORIZATIONS

Committee on Energy and Commerce: Subcommittee on Fossil and Synthetic Fuels approved for full Committee action as amended H.R. 2092, to amend the Natural Gas Pipeline Safety Act of 1968 and the Hazardous Liquid Pipeline Safety Act of 1979 to authorize appropriations for fiscal years 1986 and 1987.

PREVENT NUCLEAR EXPLOSIVE TESTING; ARMS CONTROL AND DISARMAMENT ACT AUTHORIZATION

Committee on Foreign Affairs: Subcommittee on Arms Control, International Security and Science approved for full Committee action the following measures: H.J. Res. 3, to prevent nuclear explosive testing; and a clean bill to be introduced in lieu of the following bills: H.R. 2044, to amend the Arms Control and Disarmament Act in order to increase the authorization for appropriations for fiscal year 1985; and H.R. 2045, to amend the Arms Control and Disarmament Act in order to extend the authorization for appropriations.

Prior to this action, the Subcommittee held a hearing on H.J. Res. 3. Testimony was heard from Robert Barker, Deputy Assistant Director for Verification and Intelligence, U.S. Arms Control and Disarmament Agency; and public witnesses.

WHALE PROTECTION

Committee on Foreign Affairs: Subcommittee on Human Rights and International Organizations held a hearing on U.S. Policy with Respect to the International Protection of Whales; and on H. Con. Res. 54, expressing the sense of the Congress with respect to implementation of the International Whaling Commission moratorium on commercial whaling. Testimony was heard from Representative Bonker; Robert J. McManus, General Counsel, NOAA, Department of Commerce; and public witnesses.

TAX RETURN NONFILING BY AMERICANS LIVING ABROAD

Committee on Government Operations: Subcommittee on Commerce, Consumer and Monetary Affairs held a hearing on the problem of Americans living abroad who fail to file income tax returns. Testimony was heard from Johnny Finch, Senior Associate Director, General Government Division, GAO; James I. Owens, Acting Commissioner, IRS, Department of the Treasury; and public witnesses.

DRAFT REPORT

Committee on Government Operations: Subcommittee on Employment and Housing approved for full Committee action the following draft report entitled: "OSHA's Failure to Protect the Health and Safety of Workers at Hazardous Waste Sites."

COMMITTEE BUSINESS

Committee on House Administration: Subcommittee on Accounts met and considered pending business.

MISCELLANEOUS MEASURES

Committee on Interior and Insular Affairs: Ordered reported as amended the following bills: H.R. 2041, to authorize appropriations to the Department of Energy for civilian energy programs for fiscal year 1986 and fiscal year 1987; S. 817, to authorize appropriations under the Earthquake Hazards Reduction Act of 1977 for fiscal years 1986 and 1987; H.R. 1905, Coal Trade Equalization Act of 1985.

The Committee also began consideration of H.R. 2040, Nuclear Waste Fund and Authorization Act, Fiscal Years 1986 and 1987.

DEPARTMENT OF JUSTICE AUTHORIZATION

Committee on the Judiciary: Began markup of H.R. 2348, Department of Justice Appropriation Authorization Act, Fiscal Year 1986.

Will continue tomorrow.

GRAND JURY REFORM ACT

Committee on the Judiciary: Subcommittee on Criminal Justice held a hearing on H.R. 1407, Grand Jury Reform Act of 1985. Testimony was heard from public witnesses.

MISCELLANEOUS MEASURES

Committee on Merchant Marine and Fisheries: Ordered reported as amended the following bills: H.R. 1533, to improve fishery conservation and management; H.R. 1957, Ocean Dumping Amendments Act of 1985, and H.R. 1958, to authorize appropriations for the National Ocean Pollution Planning Act of 1978 and title II of the Marine Protection, Research, and Sanctuaries Act of 1972 for fiscal years 1986 and 1987.

MISCELLANEOUS MEASURES

Committee on Post Office and Civil Service: Ordered reported the following measures: H.R. 873, amended, to permit employee organizations, which are not eligible to participate in the Federal Employees Health Benefits Program solely because of the requirement that applications for approval be filed before January 1, 1980, to apply for approval to offer a health benefits plan; H.R. 1534, to convert the temporary authority to allow federal employees to work on a flexible or compressed schedule under title 5, United States Code, into permanent authority; H.R. 284, to designate the Charels Nagel Station of the U.S. Postal Service in St. Louis, MO, as the "Frederick N. Weathers Station of the U.S. Postal Service;" and H.J. Res. 192, amended, to designate April 24, 1985, as "National Day of Remembrance of Man's Inhumanity to Man."

OPM'S PROPOSAL TO MOVE THE WESTERN EXECUTIVE SEMINAR CENTER

Committee on Post Office and Civil Service: Subcommittee on Civil Service and the Subcommittee on Employment and Housing of the Committee on Government Operations continued joint hearings on plans of the Office of Personnel Management to move the Western Executive Seminar Center from Denver to Grand Junction, Colorado. Testirmony was heard from Representative Strang; Loretta Cornelius, Acting Director, Office of Personnel Management; Mike Pacheco, Mayor, Grand Junction, Colorado; and public witnesses.

MISCELLANEOUS MEASURES; PROSPECTUSES

Committee on Public Works and Transportation: Subcommittee on Public Buildings and Grounds approved for full Committee action the following bills: H.R. 2416, to direct the Architect of the Capitol to constsruct a building on the U.S. Capitol Grounds to provide office space for the judicial branch of the Federal Government; H.R. 2402, to establish the public building service in the General Services Administration; and H.R. 2392, amended, authorizing appropriations to the Secretary of the Interior for services necessary to the nonperforming arts functions of the John F. Kennedy Center for the Performing Arts.

The Subcommittee also approved an 11(b) resolution; 1 repair and alteration and 20 leases prospectuses.

Prior to this action, the Subcommittee held a hearing on these matters. Testimony was heard from George M. White, Architect of the Capitol; James E. Macklin, Jr., Executive Assistant Director, Administrative Office of the U.S. Courts; Manus J. Fish, Regional Director, National Capitol Region, National Park Service, Department of the Interior; and Al Indicello, Director of Planning, Public Building Service, GSA.

CLEAN COAL TECHNOLOGIES INITIATIVES

Committee on Science and Technology: Subcommittee on Economic Development and Applications held a hearing on Clean Coal Technologies Initiatives. Testimony was heard from William A. Vaughan, Assistant Secretary for Fossil Energy, Department of Energy; and public witnesses.

TAX TREATMENT OF IMPUTED INTEREST

Committee on Ways and Means: Ordered reported a proposal to be introduced relating to the tax treatment of imputed interest.

Joint Meeting

RURAL AMERICAN BUSINESSMEN

Joint Economic Committee: Subcommittee on Agriculture and Transportation held hearings to examine short-term problems and long-term solutions for rural America's small, independent businesses, receiving testimony from John Motley, National Federation of Independent Business, and Richard Rahn, U.S. Chamber of Commerce, both of Washington, D.C.; Kenneth E. Stone, Iowa State University, Ames; and Robert Miller, South Dakota Municipal League, Pierre, on behalf of the National League of Cities.

Hearings were recessed subject to call.

♦♦♦♦♦♦♦♦♦♦♦♦

Thursday, May 9, 1985

Senate

Chamber Action

Routine Proceedings, pages 12294–11446, 11446–11587

Measures Introduced: Twelve bills and three resolutions were introduced, as follows: S. 1112–1123, S.J. Res. 134, and S. Res. 159–160.

Page 11500

Measures Reported: Reports wee made as follows:

S. 1114, to approve and implement the Free Trade Area Agreement between the United States and Israel.

S.J. Res. 32, to authorize and request the President to designate September 15, 1985, as "Ethnic American Day".

S.J. Res. 40, to designate the month of October 1985 as "National Downs Syndrome Month".

S.J. Res. 57, to designate the week of October 20–26, 1985, as "Lupus Awareness Week".

S. 1117, to authorize appropriations for the Federal Election Commission for fiscal year 1986. (S. Rept. No. 99–43)

S.J. Res. 81, to provide for the appointment of Barnabas McHenry as a citizen regent of the Board of Regents of the Smithsonian Institution. (S. Rept. No. 99–44)

S. Res. 159, to establish a select committee to study and make recommendations with respect to a two-year budget process. (S. Rept. No. 99–45)

Page 11550

Measure passed:

First Budget Resolution for FY 1986: Senate agreed to S. Con. Res. 32, setting forth the congressional budget for the United States Government for fiscal years 1986, 1987, and 1988, and revising the congressional budget for the United States Government for fiscal year 1985, after taking action on additional amendments proposed thereto, as follows:

Pages 11312, 11446

Adopted:

(1) By 53 yeas to 41 nays (Vote No. 53), Specter Amendment No. 59 (to Amendment No. 43, as amended), providing funds for Amtrak at a level which is 10 percent less than fiscal year 1985 levels.

Page 11313

(2) Hawkins Amendment No. 77 (to Amendment No. 43, as amended), restoring funding for the school lunch program for each of fiscal years 1986, 1987, and 1988 to the level of funding provided for the program for fiscal year 1985. (By 36 yeas to 60 nays (Vote No. 55), Senate earlier failed to table the amendment).

Page 11363

(3) By unanimous vote of 97 yeas (Vote No. 67), DeConcini Amendment No. 89 (to Amendment No. 43, as amended), expressing the sense of the Senate that the amount of budget authority and outlays set forth in the concurrent resolution for Income Security (Function 600) for fiscal year 1985 are sufficient to ensure that $1,500,000,000 is apportioned among the States to carry out the Special Supplemental Food Program authorized by section 17 of the Child Nutrition Act of 1966 (the WIC program).

Page 11441

(4) By 50 yeas to 49 nays (Vote No. 72), Dole Amendment No. 93 (to Amendment No. 43, as amended), setting substitute budgetary levels.

Page 11452

(5) Dole-Domenici Amendment No. 43, as amended (to a motion to recommit), to strike the instructions and insert language in lieu of the language in the resolution.

Page 9667

(6) Dole motion to recommit the resolution with instructions. The concurrent resolution was recommitted and reported forthwith.

Page 9847

Rejected:

(1) Cranston modified Amendment No. 75 (to Amendment No. 43, as amended), to adjust the budget levels and reconciliation instructions with respect to veterans' programs. (By 49 yeas to 47 nays (Vote No. 54), Senate tabled the amendment.)

Page 11342

(2) Sasser Amendment No. 79 (to Amendment No. 43, as amended), to freeze funding for Community and Regional Development at fiscal year 1986 levels, and to preserve rural housing programs of the Farmers Home Administration at reduced levels. (By 52 yeas to 44 nays (Vote No. 56), Senate tabled the amendment.)

Page 11371

(3) By 27 yeas to 70 nays (Vote No. 57), Grassley Amendment No. 80 (to Amendment No. 43, as amended), in the nature of a substitute.

Page 11378

(4) By 47 yeas to 50 nays (Vote No. 58), Chiles Amendment No. 81 (to Amendment No. 43, as amended), proposing alternative budgetary levels.

Page 11390

(5) By 47 yeas to 50 nays (Vote No. 59), Cohen Amendment No. 82 (to Amendment No. 43, as amended), to increase funding for rural housing.

Page 11397

(6) By 47 yeas to 49 nays (Vote No. 61), Dole (for Abdnor) Amendment No. 83 (to Amendment No. 43, as amended), to add funds for Federal impact aid under the Act of September 30, 1950 (Public Law 81–874).

Page 111407

(7) Metzenbaum Amendment No. 84 (to Amendment No. 43, as amended), to add funds for nonprofit groups and preferred mailers, with the exception of national publications using the second class, in-county rate. (By 51 yeas to 46 nays (Vote No. 62), Senate tabled the amendment.)

Page 11412

(8) By 43 yeas to 54 nays (Vote No. 63), Kasten Amendment No. 85 (to Amendment No. 43, as amended), to add funds for revenue sharing.

Page 11414

(9) Kennedy Amendment No. 86 (to Amendment No. 43, as amended), to add funds for the Medicare program. (By 51 yeas to 46 nays (Vote No. 64), Senate tabled the amendment.)

Page 11420

(10) By 25 yeas to 72 nays (Vote No. 65), Symms Amendment No. 87 (to Amendment No. 43, as amended), to reduce budget authority and outlays for Federal mass transit assistance.

Page 11432

(11) Bradley Amendment No. 88 (to Amendment No. 43, as amended), to preserve the rate of tax currently imposed upon cigarettes, to add additional funds for medical insurance and to reduce the deficit. (By 49 yeas to 47 nays (Vote No. 66), Senate tabled the amendment.)

Page 11436

(12) Lautenberg Amendment No. 90 (to Amendment No. 43, as amended), to restore funding for Amtrak, urban mass transit programs, and Urban Development Action Grants (UDAG) for each of fiscal years 1986, 1987, and 1988 to the levels of funding provided for such programs in fiscal year 1985. (By 57 yeas to 40 nays (Vote No. 68), Senate tabled the amendment.)

Page 11436

(13) Dixon Amendment No. 73 (to Amendment No. 43, as amended), to add funds for the Summer Youth Employment Program, part B of Title II of the Job Training Partnership Act. (By 62 yeas to 35 nays (Vote No. 69), Senate tabled the amendment.)

Page 11446

(14) Levin Amendment No. 91 (to Amendment No. 43, as amended), to preserve the rate of tax currently imposed upon cigarettes. (By 50 yeas to 46 nays (Vote No. 70), Senate tabled the amendment.)

Page 11448

(15) Hollings-Bumpers Amendment No. 92 (to Amendment No. 43, as amended), to maintain the Economic Development Assistance Programs at the current level of $200,000,000 in fiscal years 1986, 1987, and 1988. (By 64 yeas to 33 nays (Vote No. 71), Senate tabled the amendment.)

Page 11450

(16) Moynihan Amendment No. 94 (to Amendment No. 43, as amended), to provide funds for a full cost-of-living adjustment under title II of the Social Security Act in fiscal year 1985. (By 51 yeas to 47 nays (Vote No. 73), Senate tabled the amendment.)

Page 11476

(17) Kennedy Amendment No. 95 (to Amendment No. 43, as amended), to add funds for the Medicare and Medicaid programs. (By 54 yeas to 44 nays (Vote No. 74), Senate tabled the amendment.)

Page 11477

(18) Metzenbaum Amendment No. 96 (to Amendment No. 43, as amended), to provide a minimum corporate tax to raise revenue and reduce the deficit. (By 61 yeas to 37 nays (Vote No. 75), Senate tabled the amendment.)

Page 11480

Motion to Recess: During today's proceedings, the following action also occurred:

By 45 yeas to 51 nays (Vote No. 60), Senate rejected a motion to recess for 30 minutes.

Page 11407

Messages From the House: Page 11496

Measures Ordered Placed on Calendar: Page 11496

Executive Reports: Page 11500

Petitions and Memorials: Page 11497

Communications: Page 11496

Statements on Introduced Bills: Page 11500

Additional Cosponsors: Page 11535

Amendments Submitted: Page 11537

Notices of Hearings: Page 11555

Additional Statements: Page 11556

Quorum Calls: Two quorum calls were taken today. (Total—7)

Page 11407

Record Votes: Twenty -three votes were taken. (Total—75)

Pages 11340, 11363, 11371, 11378, 11390, 11395, 11404, 11407, 11411, 11414, 11420, 11431, 11435, 11440, 11443, 11446, 11447, 11449, 11452, 11475, 11477, 11480, 11482

Recess: Senate convened at 9 a.m., and recessed on Friday, May 10, 1985, at 3:44 a.m., to reconvene at 2 p.m., on Tuesday, May 14, 1985. (For Senate program, see the remarks of Senator Dole in today's Record on page 11587.)

Committee Meetings

APPROPRIATIONS—DEFENSE

Committee on Appropriations: Subcommittee on Defense resumed hearings on proposed budget estimates for fiscal year 1986 for the Department of Defense, receiving testimony in behalf of funds for Air Force aircraft procurement and research, development, technology, and engineering from Thomas E. Cooper, Assistant Secretary of the Air Force (Research, Development, and Logistics); Lt. Gen. Robert D. Russ, Deputy Chief of Air Force Staff for Research, Development, and Acquisition; and Robert F. Hale, Assistant Director for National Security, Congressional Budget Office; and receiving testimony, in closed session, in behalf of funds for

Air Force space programs from Edward C. Aldridge, Jr., Under Secretary of the Air Force; and Jesse W. Moore, Associate Administrator for Space Flight, National Aeronautics and Space Administration.

Subcommittee will meet again on Tuesday, May 14.

APPROPRIATIONS—BUREAU OF LAND MANAGEMENT

Committee on Appropriations: Subcommittee on the Interior held hearings on proposed budget estimates for fiscal year 1986 for the Bureau of Land Management of the Department of the Interior, receiving testimony from Robert F. Burford, Director, Bureau of Land Management, Department of the Interior.

Subcommittee will meet again on Wednesday, May 15.

APPROPRIATIONS—HHS/EDUCATION

Committee on Appropriations: Subcommittee on Labor, Health and Human Services, Education and Related Agencies held hearings on proposed budget estimates for fiscal year 1986 for the Health Resources and Services Administration of the Department of Health and Human Services, and vocational education programs of the Department of Education, receiving testimony from numerous public witnesses.

Subcommittee will meet again on Tuesday, May 14.

CHEMICAL WEAPONS

Committee on Armed Services: Committee met in closed session to receive a briefing on the proliferation of chemical weapons from officials of the intelligence community.

Committee recessed subject to call.

GOVERNMENT SECURITIES DEALERS

Committee on Banking, Housing, and Urban Affairs: Subcommittee on Securities concluded hearings on S. 936, to provide improved protection for investors in the Government securities market, after receiving testimony from Senator Hawkins; Representative McCollum; E. Gerald Corrigan, Federal Reserve Bank of New York, New York City; and Richard M. Kelly, Public Securities Association, Washington, D.C.

BUSINESS MEETING

Committee on Commerce, Science, and Transportation: Committee ordered favorably reported the following bills:

S. 1080, authorizing funds for fiscal years 1986 and 1987 for railroad safety and the Railroad Accounting Principles Board. As approved by the committee, the bill authorizes $27,975,000 for fiscal year 1986 and $29,094,000 for fiscal year 1987 to support railroad safety programs of the Federal Railroad Administration; authorizes $3,200,000 for fiscal year 1986 and $3,280,000 for fiscal year 1987 to those States that participate in the State Participation Program; and $1,000,000 for fiscal year 1986 and $750,000 for fiscal year 1987 for the Railroad Accounting Principles Board;

S. 1103, authorizing $742,328,000 for fiscal year 1986 for certain atmospheric and satellite programs and functions of the National Oceanic and Atmospheric Administration, Department of Commerce;

S. 958, authorizing $68,555,000 for fiscal year 1986 and $71,639,975 for fiscal year 1987 for activities under the Magnuson Fishery Conservation and Management Act;

S. 990, authorizing $241,679,000 for fiscal year 1986 and $252,544,965 for fiscal year 1987 for ocean programs of the National Oceanic and Atmospheric Administration, Department of Commerce;

S. 959, authorizing funds through fiscal year 1990 for the Coastal Zone Management Act. As approved by the committee, the bill authorizes $43,205,000 for fiscal year 1986, $45,149,225 for fiscal year 1987, $47,180,940 for fiscal year 1988, $49,304,082 for fiscal year 1989, and $51,522,765 for fiscal year 1990.

S. 1079, authorizing $13,686,000 for fiscal year 1986 and $14,345,000 for fiscal year 1987 for the the National Telecommunications and Information Administration;

S. 1077, authorizing $35 million for each of fiscal years 1986 and 1987 for the Consumer Product Safety Commission;

S. 374, authorizing $12 million for fiscal year 1986, $13 million for fiscal year 1987, and $14 million for fiscal year 1988 for the U.S. Travel and Tourism Administration, with an amendment;

S. 1084, authorizing $200 million for fiscal year 1987, $214 million for fiscal year 1988, $228 million for fiscal year 1989, and $244 million for fiscal year 1990 for the Corporation for Public Broadcasting, and $24 million for each of fiscal years 1986, 1987, and 1988 for the Public Telecommunications Facilities Program administered by the National Telecommunications and Information Administration, Department of Commerce;

S. 1078, authorizing $65.8 million for fiscal year 1986, $66.8 million for fiscal year 1987, and $67.8 million for fiscal year 1988 for the Federal Trade Commission; and

S. 991, authorizing $77,710,000 for fiscal year 1986 and $80,981,950 for fiscal year 1987 for fisheries programs of the National Oceanic and Atmospheric Administration, Department of Commerce, with an amendment.

DEPARTMENT OF ENERGY—BUDGET

Committee on Energy and Natural Resources: Subcommittee on Energy Research and Development resumed oversight hearings on proposed budget requests for the Department of Energy, focusing on fusion energy programs, receiving testimony from Alvin W. Trivelpiece, Director, Office of Energy Research, and Richard L. Schriever, Director, Office of Inertial Fusion, both of the Department of Energy.

Subcommittee will meet again on Monday, May 13.

TAX REFORM

Committee on Finance: Committee held hearings on measures relating to comprehensive tax reform, receiving testimony in behalf of their respective proposals, as follows:

S. 411, to reduce the individual income tax rates and the number of tax brackets, to provide for expensing of certain property, to establish "super" savings accounts, and to repeal certain income tax credits, deductions, and exclusions and certain capital gains, receiving testimony from Senator Roth;

S. 409, to provide for a flat income tax rate on individual and corporate taxpayers, and to revise income tax provisions to conform to the flat rate tax scheme, receiving testimony from Senator Bradley, and Representative Gephardt; and

S. 1006, to reduce tax rate in a manner that is fair to all taxpayers and to simplify the tax laws by eliminating most credits, deductions, and exclusions, receiving testimony from Senator Kasten, and Representative Kemp.

Hearings were recessed subject to call.

NOMINATIONS

Committee on Foreign Relations: Committee concluded hearings on the nominations of Ernest E. Pell, of Maryland, and Charles E. Courtney, of California, each to be an Associate Director of the United States Information Agency, after the nominees testified and answered questions in their own behalf. Mr. Pell was introduced by Senator McConnell.

GRACE COMMISSION REPORT

Committee on Governmental Affairs: Committee concluded oversight hearings to review the implementation and findings of the President's Private Sector Survey on Cost Control (Grace Commission) and the General Accounting Office's assessment of the Commission's findings, after receiving testimony from Charles A. Bowsher, Comptroller General of the United States, U.S. General Accounting Office; Joseph R. Wright, Jr., Deputy Director, Office of Management and Budget; and J. Peter Grace, Chairman, President's Private Sector Survey on Cost Control.

BUSINESS MEETING

Committee on the Judiciary: Committee ordered favorably reported the following business items:

The nomination of William H. Opel, to be U.S. Marshal for the District of Alaska;

S.J. Res. 32, to designate September 15, 1985, as "Ethnic American Day";

S.J. Res. 40, to designate the month of October 1985 as "National Down Syndrome Month"; and

S.J. Res. 57, to designate the week of October 20 through 26, 1985, as "Lupus Awareness Week."

Also, the committee began consideration of S. 1065, authorizing funds for fiscal year 1986 for the Department of Justice, but did not complete action thereon, and will meet again on Tuesday, May 14.

House of Representatives

Chamber Action

Bills Introduced: 18 public bills, H.R. 2450–2467; and 5 resolutions, H.J. Res. 285, H. Con. Res. 145 and 146, and H. Res. 166 and 167 were introduced. Page 11291

Bills Reported: Reports were filed as follows:

H.R. 873, Authority for Additional Federal Employee Health Benefit Plans, amended (H. Rept. 99–72);

H. Con. Res. 95, commemorating the twentieth anniversary of Head Start (H. Rept. 99–73);

H. Con. Res. 132, observing the twentieth anniversary of the enactment of the Older Americans Act of 1965 (H. Rept. 99–74);

H.R. 1406, to authorize appropriations for nongame fish and wildlife conservation during fiscal years 1986, 1987, and 1988 (H. Rept. 99–75);

H.R. 1460, Anti-Apartheid Act of 1985, amended (H. Rept. 99–76); and

H.R. 1529, H.R. 1783, and H.R. 1010, all private bills (H. Repts. 99–77 through 99–79, respectively). Page 11290

Journal: By a yea-and-nay vote of 250 yeas to 162 nays with 2 voting "present," Roll No. 102, the House approved the Journal of Wednesday, May 8. Page 11237

Intergovernmental Relations Commission: The Speaker appointed as members of the Advisory Commission on Intergovernmental Relations the following Members on the part of the House: Representatives Weiss, Levin of Michigan, and Walker. Page 11238

FDR Memorial Commission: The Speaker appointed as members of the Franklin Delano Roosevelt Memorial Commission the following Members on the part of the House: Representatives Pepper, Scheuer, Fish, and Green. Page 11238

Committee To Sit: Committee on the Judiciary received permission to sit today during proceedings of the House under the 5-minute rule.

Page 11238

National Science Week: House passed S.J. Res. 59, to designate "National Science Week"—clearing the measure for the President.

Page 11238

State Department Authorizations: House passed H.R. 2068, to authorize appropriations for fiscal years 1986 and 1987 for the Department of State, the United States Information Agency, and the Board of International Broadcasting.

Page 11242

Agreed To:

An amendment that provides that funds may not be made available to the U.N. High Commissioner for Refugees unless audits are conducted on the use of such funds; and directs the Comptroller General to conduct a study to determine the origin of goods acquired with funds contributed by the United States to the U.N. High Commissioner for Refugees;

Page 11242

An amendment that directs the Secretary of State to coordinate with INTELSAT concerning decisions involving independent telecommunications satelite systems and encourages cost-based rates on a route-by-route basis for INTELSAT;

Page 11243

An amendment that expresses the sense of Congress that all United States consular offices be equipped with 24 hour emergency telephone services;

Page 11250

An amendment that expresses the sense of Congress that the Soviet Union's Chief of Mission to the United States should be declared persona non grata beginning on June 1, 1985, unless the Soviet Union has apologized for the murder of Major Arthur D. Nicholson, Jr., before that date (agreed to by a recorded vote of 322 ayes to 93 noes with 1 voting "present," Roll No. 105);

Page 11259

An amendment that strikes the authorization of up to $25,000 for each of the fiscal years 1986 and 1987 for special religious sensitivity training for Foreign Service officers (agreed to by a recorded vote of 224 ayes to 189 noes, Roll No. 106);

Page 11265

An amendment that reduces the authorization levels for fiscal year 1986 to the fiscal year 1985 appropriation level and reduces the fiscal year 1987 authorization to the fiscal year 1985 appropriation level adjusted for inflation (agreed to by a recorded vote of 398 ayes to 1 noe with 1 voting "present", Roll No. 107);

Page 11267

An amendment that allows the distribution within the United States of the USIA film entitled "Hal David: Expressing a feeling";

Page 11269

An amendment that allows the distribution within the United States of two USIA films entitled "Afghanistan 1982: The Struggle for Freedom Continues" and "We are Afghanistan";

Page 11270

A technical amendment concerning notification of USIA program grants;

Page 11271

An amendment that requires certain provisions of the Freedom of Information Act be applicable to the National Endowment for Democracy;

Page 11271

An amendment that commends Ambassador to Mexico, John Gavin, concerning the investigation and prosecution in the murder of Enrique Camerena; and

Page 11272

An amendment that provides for establishment of a task force by the Board for International Broadcasting to study the feasibility of increasing broadcasts to the Jewish population within the Soviet Union.

Page 11273

Rejected an amendment that sought to strike language which requires that only funds for the Department of State can be used for construction and improvements of COCOM facilities and that only State Department employees may be permanent United States representatives to COCOM (rejected by a recorded vote of 196 ayes to 222 noes, Roll No. 104).

Page 11251

Agreed to amend the title.

Page 11275

The Clerk was authorized to correct section numbers, punctuation, and cross references, and to make such other technical and conforming changes as may be necessary in the engrossment of the bill.

Page 11276

Late Report: Committee on Ways and Means received permission to have until Friday, May 10, to file a report on H.R. 1868, Medicare and Medicaid Protection Act.

Page 11276

Recess: It was made in order for the Speaker to declare a recess subject to the call of the Chair, on Monday, May 13, for the purpose of receiving former Members of Congress in the House Chamber.

Page 11278

Calendar Wednesday: Agreed to dispense with Calendar Wednesday business of May 15.

Page 11278

Quorum Calls—Votes: One quorum call, one yea-and-nay vote, and four recorded votes developed the proceedings of the House today and appear on pages 11237, 11258, 11259, 11264, 11267, 11269

Adjournment: Met at 11 a.m. and adjourned at 5:58 p.m.

Committee Meetings

FARM BILL

Committee on Agriculture: Subcommittee on Department Operations, Research, and Foreign Agriculture continued markup of the export titles of the 1985 Farm Bill.

Will continue May 14.

DEFENSE APPROPRIATIONS

Committee on Appropriations: Subcommittee on Defense met in executive session to hold a hearing on Special Activities, Air Force. Testimony was heard from departmental witnesses.

DISTRICT OF COLUMBIA APPROPRIATIONS

Committee on Appropriations: Subcommittee on District of Columbia continued hearings on Governmental Direction and Support and held a hearing on Economic Development and Regulations. Testimony was heard from the following officials of the District of Columbia: Thomas M. Downs, City Administrator/Deputy Mayor for Operations; William B. Johnson, Acting Director, Department of Administrative Services; and Alphonse G. Hill, Deputy Mayor for Finance, Office of the Deputy Mayor for Finance.

FOREIGN ASSISTANCE APPROPRIATIONS

Committee on Appropriations: Subcommittee on Foreign Operations held a hearing on Base Rights. Testimony was heard from the following officials of the Department of Defense: Richard Perle, Assistant Secretary for International Security Policy; and James R. Blaker, Deputy Assistant Secretary for Policy Analysis; and William Schneider, Jr., Under Secretary for Security Assistance, Science and Technology, Department of State.

INTERIOR APPROPRIATIONS

Committee on Appropriations: Subcommittee on Interior concluded hearings on Smithsonian Institution. Testimony was heard from Robert McC. Adams, Secretary, Smithsonian Institution.

LABOR-HHS-EDUCATION APPROPRIATIONS

Committee on Appropriations: Subcommittee on Labor-HHS-Education continued appropriations hearings. Testimony was heard from public witnesses.

Will continue May 13.

MILITARY CONSTRUCTION AUTHORIZATION ACT

Committee on Armed Services: Subcommittee on Military Installations and Facilities approved for full Committee action as amended H.R. 1409, Military Construction Authorization Act, 1986.

TAX SIMPLIFICATION

Committee on Banking, Finance and Urban Affairs: Subcommittee on Economic Stabilization continued hearings on impact of tax simplification on the financial services industry. Testimony was heard from public witnesses.

U.S. PARTICIPATION IN MULTILATERAL BANKS

Committee on Banking, Finance and Urban Affairs: Subcommittee on International Development Institutions and Finance held a hearing on the value of U.S. participation in the Multilateral Development Banks. Testimony was heard from public witnesses.

MISCELLANEOUS MEASURES

Committee on Energy and Commerce: Ordered reported the following bills: H.R. 1868, amended, to amend the Social Security Act to protect beneficiaries under the health care programs of that act from unfit health care practitioners, and otherwise to improve the antifraud provisions of that act; H.R. 2290, to amend the orphan drug provisions of the Federal Food, Drug, and Cosmetic Act and related laws; H.R. 2237, National Health Service Corps Amendments of 1985; and H.R. 2244, to amend the Federal Food, Drug, and Cosmetic Act to remove the prohibition against stating in the labeling and advertising of a drug that it has been approved under that act.

The Committee also began markup of H.R. 1426, Indian Health Care Amendments of 1985.

Will continue May 14.

MISCELLANEOUS MEASURES

Committee on Energy and Commerce: Subcommittee on Telecommunications, Consumer Protection and Finance approved for full Committee action as amended H.R. 1602, to amend the Securities Exchange Act of 1934 to authorize appropriations for the Securities and Exchange Commission for fiscal years 1986 through 1988; and H.R. 1603, Shareholder Communications Act of 1985.

U.S.-JAPAN TRADE RELATIONS

Committee on Foreign Affairs: Subcommittee on International Economic Policy and Trade and Subcommittee on Asian and Pacific Affairs held a joint hearing on U.S.-Japan Trade Relations. Testimony was heard from public witnesses.

COMMITTEE BUSINESS

Committee on Government Operations: Subcommittee on Intergovernmental Relations and Human Resources approved for full Committee action the following draft report entitled: "HHS's Failure to Enforce the Food, Drug, and Cosmetic Act: The case of Cancer-Causing Color Additives."

DRAFT REPORTS

Committee on Government Operations: Subcommittee on Legislation and National Security approved for full Committee action the following draft report entitled: "Costly Failure to Control Government Property Furnished to Defense Contractors Remains Uncorrected."

The Subcommittee also approved for full Committee action without recommendation the following draft report entitled: "The President's Suspension of the Competition in Contracting Act Is an Unprecedented Attack on the Constitution."

UNIFORM POLL CLOSING

Committee on House Administration: Subcommittee on Elections held a hearing on Uniform Poll Closing legislation. Testimony was heard from public witnesses.

COLORADO RIVER FLOODWAY PROTECTION ACT

Committee on Interior and Insular Affairs: Subcommittee on Water and Power Resources held a hearing on H.R. 1246, Colorado River Floodway Protection Act. Testimony was heard from Representatives Reid, and Lewis of California; Robert Broadbent, Assistant Secretary for Water and Science, Department of the Interior; Frank Thomas, Assistant Administrator for Federal Insurance, Federal Emergency Management Agency; Gen. Donald Palladino, Division Engineer, South Pacific Division, U.S. Army Corps of Engineers; and Vernon Valentine, Chief Engineer, Colorado River of California.

DEPARTMENT OF JUSTICE AUTHORIZATION; REFUGEE ASSISTANCE EXTENSION ACT

Committee on the Judiciary: Ordered reported as amended the following bills: H.R. 2348, Department of Justice Appropriations Authorization Act, fiscal year 1986; and H.R. 1452, Refugee Assistance Extension Act of 1985.

LAW ENFORCEMENT OFFICERS PROTECTION ACT

Committee on the Judiciary: Subcommittee on Crime held a hearing on H.R. 4 and H.R. 13, Law Enforcement Officers Protection Act of 1985. Testimony was heard from Representatives Brooks, and Biaggi; Edward Stevenson, Deputy Assistant Secretary for Operations, Department of the Treasury; and public witnesses.

ENDANGERED SPECIES ACT AUTHORIZATION

Committee on Merchant Marine and Fisheries: Subcommittee on Fisheries and Wildlife Conservation and the Environment approved for full Committee action as amended H.R. 1027, to authorize appropriations to carry out the endangered Species Act of 1973 during fiscal years 1986, 1987, and 1988.

OTA REPORT

Committee on Merchant Marine and Fisheries: Panama Canal/Outer Continental Shelf held a hearing on the Report of the Office of Technology Assessment: Oil and Gas Technologies for the Arctic and Deepwater. Testimony was heard from James W. Curlin, Project Director, OTA; and William Bettenberg, Director, Minerals Management Service, Department of the Interior.

FEDERAL EMPLOYEES HEALTH BENEFITS PROGRAM

Committee on Post Office and Civil Service: Subcommittee on Compensation and Employee Benefits held an oversight hearing on the Federal Employees Health Benefits Program. Testimony was heard from Representative Parris; James W. Morrison, Jr., Associate Director for Compensation, Office of Personnel Management; and public witnesses.

IMPROPER PERSONNEL PRACTICES AT OSHA

Committee on Post Office and Civil Service: Subcommittee on Investigations held a hearing on improper personnel practices at the Occupational Safety and Health Administration. Testimony was heard from the following officials at the OSHA, Department of Labor: Robert Rowland, Assistant Secretary; James Meadows, Deputy Assistant Secretary; and Dr. Leonard Vance, Director, Health Standards; and public witnesses.

SUPERFUND TAX PROVISIONS

Committee on Ways and Means: Held a hearing on various proposals regarding Superfund tax provisions. Testimony was heard from Representatives Moore, Florio, Schneider, and Wyden; Lee Thomas, Administrator, EPA; Mikel Rollyson, Tax Legislative Counsel, Department of the Treasury; and public witnesses.

INTELLIGENCE AUTHORIZATION LEGISLATION

Permanent Select Committee on Intelligence: Met in executive session to continue markup of the fiscal year 1986 Intelligence Authorization bill.

Will continue May 14.

♦♦♦♦♦♦♦♦♦♦♦♦

Monday, May 13, 1985

Senate

Chamber Action

Senate was not in session today. It will next convene on Tuesday, May 14, at 2 p.m.

Committee Meetings

APPROPRIATIONS—OMB

Committee on Appropriations: Subcommittee on Treasury, Postal Service, and General Government held hearings on proposed budget estimates for fiscal year 1986 for the Office of Management and Budget, receiving testimony from David A. Stockman, Director, Office of Management and Budget.

DEPARTMENT OF ENERGY—BUDGET

Committee on Energy and Natural Resources: Subcommittee on Energy Research and Development resumed oversight hearings on proposed budget requests for fiscal year 1986 for the Department of Energy, focusing on nuclear energy programs and nuclear waste activities, receiving testimony from James W. Vaughan, Jr., Acting Assistant Secretary of Energy for Nuclear Energy Programs, and Ben C. Rusche, Director, Office of Civilian Radioactive Waste Management, Department of Energy; Kerry D. Dance, GA Technologies, Inc., and Vincent S. Boyer, Gas-Cooled Reactor Associates, both of San Diego, California; Edward R. Farley, Jr., Atlas Corporation, Princeton, New Jersey; and Sol Burstein, Wisconsin Electric Power Company, Milwaukee, on behalf of the American Commission on Radwaste Disposal, American Nuclear Energy Council, Edison Electric Institute, Electric Utility Companies' Nuclear Transportation Group, and the Utility Nuclear Waste Management Group.

Subcommittee will meet again on tomorrow.

WATER RESOURCE PROJECTS

Committee on Environment and Public Works: On Friday, May 10, the Subcommittee on Water Resources held hearings on S. 366, S. 534, and S. 967, bills to authorize the U.S. Army Corps of Engineers to construct various projects for improvements to rivers and harbors of the United States, and related proposals, receiving testimony from Robert K. Dawson, Acting Assistant Secretary of the Army for Civil Works, who was accompanied by his associates.

Hearings continue on Thursday, May 16.

INTERNATIONAL TERRORISM

Committee on Foreign Relations: Committee began joint hearings with the Committee on the Judiciary to review the current state of terrorism and how terrorist and insurgent groups are involved in international drug trafficking, receiving testimony from Brian M. Jenkins, The Rand Corporation, Santa Monica, California; and Ray S. Cline, Georgetown Center for Strategic and International Studies, Nathan Adams, The Readers Digest, and Martin Sicker, Center for International Security, all of Washington, D.C.

Hearings continue tomorrow.

OFFICE OF MANAGEMENT AND BUDGET

Committee on Governmental Affairs: Committee held hearings to investigate the actions of Joseph Wright, Jr., Deputy Director, Office of Management and Budget, as they may relate to a Department of Energy enforcement case pending against the Anchor Gasoline Corporation, Tulsa, Oklahoma, receiving testimony from Mr. Wright.

Hearings were recessed subject to call.

NATIONAL PACEMAKER REGISTRY

Special Committee on Aging: On Friday, May 10, the committee held oversight hearings on the establishment and implementation of the National Pacemaker Registry, receiving testimony from Carolyne K. Davis, Administrator, Health Care Financing Administration, and Frank Young, Commissioner, James Casey, Supervisory Investigator, and Victor Spanioli, Investigator, all of the Food and Drug Administration, all of the Department of Health and Human Services; William Stollhans, Assistant Chief, White Collar Crime Division, Federal Bureau of Investigation, Department of Justice; Michael Zimmerman, Associate Director, Human Resources Division, General Accounting Office; Wanda L. DeHart, Millersville, Pennsylvania; Howard Bliss, Ojai, California; Jacqueline Fischer, Indian Harbour Beach, Florida; Brendan P. Phibbs, Jackson, Wyoming; and Norman Weldon, Cordis Corporation, Miami, Florida.

Hearings were recessed subject to call.

House of Representatives

Chamber Action

Bills Introduced: Six public bills, H.R. 2468–2473; and two resolutions, H.J. Res. 286 and H. Res. 168 were introduced.

Page 11685

Bills Reported: Reports were filed as follows:

H.R. 1868, to amend the Social Security Act to protect beneficiaries under the health care programs of that act from unfit health care practitioners, and

otherwise to improve the antifraud provisions of that act, amended (H. Rept. 99–80);

H.R. 1872, Department of Defense Authorization Act for fiscal year 1986, amended (H. Rept. 99–81, foregoing filed on May 10);

H.R. 1534, to convert the temporary authority to allow Federal employees to work on a flexible or compressed schedule under title 5, United States Code, into permanent authority (H. Rept. 99–82);

H.R. 934, to provide certain authority to reduce erosion within the Cuyahoga Valley National Recreation Area (H. Rept. 99–83);

H.R. 105, to provide for the inclusion of the Washington Square area within Independence National Park (H. Rept. 99–84);

H.R. 439, to amend title 28, United States Code, to provide for the selection of the court of appeals to decide multiple appeals filed with respect to the same agency order (H. Rept. 99–85); and

H.R. 1203, Emergency Wetlands Resources Act of 1985 (H. Rept. 99–86).

Page 11685

Speaker Pro Tempore: Read a letter from the Speaker wherein he designates Representative Wright to act as Speaker pro tempore for today.

Page 11645

Recess: House recessed at 11:04 a.m. to receive former Members of Congress, and reconvened at 12:15 p.m.

Page 11645

Suspensions: House voted to suspend the rules and pass the following measures:

Federal Employees Health Benefits Program: H.R. 873, amended, to permit Employee Organizations, which are not eligible to participate in the Federal Employees Health Benefits Program solely because of the requirement that applications for approval be filed before January 1, 1980, to apply for approval to offer a health benefits plan. Agreed to amend the title;

Page 11656

Washington Square within Independence National Park: H.R. 105, to provide for the inclusion of the Washington Square area within Independence National Park;

Page 11660

Cuyahoga Valley erosion reduction: HR. 934, to provide certain authority to reduce erosion within the Cuyahoga Valley National Recreation Area;

Page 11661

Twentieth anniversary of Head Start: H. Con. Res. 95, commemorating the twentieth anniversary of Head Start;

Page 11663

Twentieth anniversary of the Older Americans Act: H. Con. Res. 132, observing the 20th anniversary of the Older Americans Act of 1965;

Page 11666

Army and Navy Union recognition: H.R. 897, to recognize the Army and Navy Union of the United States of America;

Page 11673

Pearl Harbor Survivors Association: H.R. 1042, amended, to grant a Federal charter to the Pearl Harbor Survivors Association;

Page 11674

Daughters of Union Veterans of the Civil War: H.R. 1806, amended, to recognize the organization known as the Daughters of Union Veterans of the Civil War 1861–1865; and

Page 11676

Court of Appeals: H.R. 439, to amend title 28, United States Code, to provide for the selection of the court of appeals to decide multiple appeals filed with respect to the same agency order.

Page 11618

Quorum Calls—Votes: No quorum calls or votes developed during the proceedings of the House today.

Adjournment: Met at 11 a.m. and adjourned at 2 p.m.

Committee Meetings

INTERIOR APPROPRIATIONS

Committee on Appropriations: Subcommittee on Interior held a hearing on the Forest Service. Testimony was heard from Douglas W. MacCleery, Deputy Assistant Secretary, USDA.

Hearings continue tomorrow.

On May 10, the Subcommittee held a hearing on the Holocaust Memorial Council, on the Advisory Council on Historic Preservation and on the National Capital Planning Commission. Testimony was heard from Mark Talisman, Vice Chairman, United States Holocaust Memorial Council; Alexander Aldrich, Chairman, Advisory Council on Historic Preservation; and Glen T. Urquhart, Chairman, National Capital Planning Commission.

LABOR-HHS-EDUCATION APPROPRIATIONS

Committee on Appropriations: Subcommittee on Labor-HHS-Education continued appropriations hearings. Testimony was heard from public witnesses.

Hearings continue tomorrow.

ARMS CONTROL AND THE ATOMIC BOMB: 40 YEARS LATER

Committee on Foreign Affairs: Subcommittee on Arms Control, International Security and Science held a hearing on Arms Control and the Atomic Bomb: 40 Years Later. Testimony was heard from public witnesses.

VIRGIN ISLANDS LEGISLATION

Committee on Interior and Insular Affairs: Held a hearing on H.R. 101, to authorize the people of the U.S. Virgin Islands to exercise the power of initative, referendum and recall. Testimony was heard from Richard Montoya, Assistant Secretary, Territorial and International Affairs, Department of the Interior; and a public witness.

ELDER ABUSE

Select Committee on Aging: On May 10, the Subcommittee on Health and Long-Term Care held a hearing on Elder Abuse. Testimony was heard from Joseph Digenova, U.S. Attorney, District of Columbia; David Pingree, Secretary, Department of Health and Rehabilitative Services, State of Florida; Don Duhigg, Director, Adult Protective Services, Bureau of Protective Services, State of Ohio; and public witnesses.

♦♦♦♦♦♦♦♦♦♦♦♦

Tuesday, May 14, 1985

Senate

Chamber Action

Routine Proceedings, pages 11764–11888

Measures Introduced: Ten bills and three resolutions were introduced, as follows: S. 1124–1133, S.J. Res. 135, S. Con. Res. 48, and S. Res. 161.

Page 11832

Measures Reported: Reports were made as follows:

S. 1023, to extend authorizations for appropriations for the Disaster Relief Act of 1974, and for other purposes. (S. Rept. No. 99–46)

S. 475, to amend the Motor Vehicle Information and Cost Savings Act to require certain information to be filed in registering the title of motor vehicles, and for other purposes. (S. Rept. No. 99–47)

S. 863, to amend the National Traffic and Motor Vehicle Safety Act of 1966 and the Motor Vehicle Information and Cost Savings Act to authorize appropriations for fiscal years 1986 and 1987, and for other purposes, with an amendment in the nature of a substitute. (S. Rept. No. 99–48)

S.J. Res. 108, authorizing the Secretary of Defense to provide to the Soviet Union, on a reimbursable basis, equipment and services necessary for an improved United States/Soviet Direct Communication Link for crisis control. (S. Rept. No. 99–49)

S. 1128, to amend the Clean Water Act, and for other purposes. (S. Rept. No. 99–50)

S. 1132, to amend the Arms Control and Disarmament Act, to authorize supplemental appropriations for the fiscal year 1985 and to authorize appropriations for the fiscal years 1986 and 1987 for the Arms Control and Disarmament Agency, and for other purposes. (S. Rept. No. 99–51)

S. Res. 161, waiving section 402(a) of the Congressional Budget Act with respect to the consideration of S. 1132, listed above. Referred to the Committee on the Budget.

S. Con. Res. 28, expressing the sense of the Congress that May 18, 1985, should be commemorated as the Twentieth Anniversary of the establishment of the Head Start program and reaffirming congressional support for the Head Start program.

Page 11832

Measures Passed:

Death of President-Elect Tancredo Neves of Brazil: Senate agreed to S. Con. Res. 48, extending deepest and most sincere condolences to the people of Brazil and to the family of President-Elect Neves, and sending best wishes to President Jose Sarney for the success of his term in office.

Page 11787

Public Buildings Act Amendments: Senate passed S. 709, to amend the Public Buildings Act of 1959, establishing within the General Services Administration the Public Buildings Service, providing for the appointment of the Commissioner of the Public Buildings Service, and raising the level of compensation to level IV of the Executive Schedule from level V, after agreeing to committee amendments and the following amendment proposed thereto:

Stafford Amendment No. 99, providing that amendments made by subsections (a) and (b) shall take effect on the day on which the individual holding the office of Commissioner of the Public Buildings Service of the General Services Administration on the date of enactment of the Act ceases to hold such office.

Page 11788

International Security and Development Cooperation Act of 1985: Senate began consideration of S. 960, to amend the Foreign Assistance Act of 1961, the Arms Export Control Act and other acts to authorize funds for fiscal year 1986 for international security and development assistance, the Peace Corps, and the Inter-American Development Foundation, taking action on amendments proposed thereto, as follows:

Page 11789

Adopted:

(1) Lugar Amendment No. 101, providing supplemental economic support fund assistance for Israel, Egypt, and the Middle East Regional Program.

Page 11792

(2) Humphrey Amendment No. 102, making available not less than $15,000,000 in each fiscal year

for the provision of food, medicine, or other humanitarian assistance to the Afghan people.

Page 11794

(3) Bradley Amendment No. 103, to promote immunization and oral rehydration in developing countries.

Page 11795

(4) Lugar (for Boschwitz) Amendment No. 104, to eliminate the requirement of a cash transfer to help and encourage economic reforms and Egypt's own development efforts solely from project support funds.

Page 11796

(5) Lugar (for Mathias) Amendment No. 105, authorizing extended repayment terms with respect to foreign military sales credits for Spain.

Page 11796

(6) Proxmire Amendment No. 97, prohibiting funds for assistance to the Khmer Rouge in Kampuchea.

Page 117980

(7) Chiles Amendment No. 108, providing for further control of international narcotics.

Page 11806

(8) Stevens Amendment No. 109, expressing the sense of the Senate that the Secretary of State should submit to the Congress a report on the feasibility, cost, location, and requirements of a structure to house the U.S. Arms Control Negotiating Teams in Geneva.

Page 11810

(9) Melcher Amendment No. 111, expressing the sense of the Senate that the Department of State should not interfere with the purchase of American wheat by the Government of the Philippines.

Page 11817

Rejected:

(1) By 33 yeas to 60 nays (Vote No. 77), Helms Amendment No. 106, to delete Section 403, which authorizes the President to make aid available to governments with which to compensate their nationals in accordance with land reform programs if the President determines such programs will further United States interests.

Page 11798

(2) By 41 yeas to 52 nays (Vote No. 76), Kassebaum-Zorinsky Amendment No. 107, to delete Section 465, which provides for a multi-year authorization for the furnishing of non-military aid to the Central American countries for fiscal years 1987 through 1989.

Page 11801

Withdrawn:

Symms Amendment No. 110, to repeal Section 118 of the International Security and Development Cooperation Act of 1980 (20 U.S.C. 2293 note).

Page 11811

Pending:

Kerry Amendment No. 112, to express the sense of the Senate that Congress should encourage the revitalization of democracy in the Philippines.

Page 11828

Senate will continue consideration of the bill and amendments proposed thereto on Wednesday, May 15.

National Osteoporosis Awareness Week: Senate concurred in the amendments of the House to S.J. Res. 61, designating the week of May 20–26, 1985, as "National Osteoporosis Awareness Week."

Page 11887

Committee Reporting Deadline Extension:

By unanimous consent, the deadline for reporting of authorizing legislation contained in section 402(a) of the Congressional Budget Act was extended until June 14, 1985.

Page 11887

Messages From the President: Senate received the following Messages from the President:

(1) Transmitting the report of the Commodity Credit Corporation for the fiscal year ending September 30, 1984. Referred to the Committee on Agriculture, Nutrition, and Forestry. (PM–44)

(2) Submitting the fourth annual report on the state of small business. Referred to the Committee on Small Business. (PM–45)

Page 11829

Nominations Received: Senate received the following nominations:

Received on May 13, during the recess:

John M. Steadman, to be an Associate Judge of the District of Columbia Court of Appeals.

2 Army nominations in the rank of general.

3 Air Force nominations in the rank of general.

Received today:

J. William Middendorf II, of Virginia, to be the Representative of the United States to the European Communities, with the rank and status of Ambassador.

Edward J. Perkins, of Oregon, to be Ambassador to the Republic of Liberia.

Russell F. Miller, of Maryland, to be Deputy Inspector General of the United States Synthetic Fuels Corporation.

Page 11888

Messages From the President: Page 11829

Messages From the House: Page 11830

Measures Referred: Page 11830

Measures Ordered Held at Desk: Page 11831

Measures Ordered Placed on Calendar: Page 11830

Executive Reports: Page 11832

Communications: Page 11831

Statements on Introduced Bills: Page 11832

Additional Cosponsors: Page 11848

Amendments Submitted: Page 11850

Committee Authority To Meet: Page 11860

Additional Statements: Page 11861

Record Votes: Two record votes were taken today. (Total—77)

Pages 11804, 11805

Recess: Senate convened at 2 p.m., and recessed at 8:03 p.m., until 8:30 a.m., on Wednesday, May 15, 1985. (For Senate's program, see the remarks of Senator Lugar in today's Record on page 11888.)

Committee Meetings

FARM BILL

Committee on Agriculture, Nutrition, and Forestry: Committee began markup of S. 501 and S. 616, bills to expand export markets for United States agricultural commodities, provide price and income protection for farmers, assure consumers an abundance of food and fiber at reasonable prices, and continue low-income food assistance programs, and related measures, but did not complete action thereon, and will meet again tomorrow.

AGRICULTURAL COMMODITIES

Committee on Agriculture, Nutrition, and Forestry: Committee ordered favorably reported the following bills:

S. 721, to make exports of U.S. agricultural commodities competitive in world markets with sales of other countries by clarifying export activities of the Department of Agriculture relating to the cargo preference provisions, with an amendment in the nature of a substitute; and

S. 1040, to provide assistance to promote the marketing and sales of U.S. agricultural commodities, with an amendment.

APPROPRIATIONS—DEFENSE

Committee on Appropriations: Subcommittee on Defense resumed hearings on proposed budget estimates for fiscal year 1986 for the Department of Defense, receiving testimony in behalf of funds for Air Force and Navy Weapons, from Rear Admiral David M. Altwegg, USN, Assistant Deputy Chief of Naval Operations (Surface Warfare); and receiving testimony in closed session on the E–6A Aircraft from Arthur Sullivan, Evaluator-in-Charge, National Security Division, U.S. General Accounting Office; Donald C. Latham, Assistant Secretary of Defense; and Gerald Cann, Principal Deputy Assistant Secretary of the Navy.

Subcommittee will meet again tomorrow.

PRISON PRIVATIZATION

Committee on Appropriations: Subcommittee on the District of Columbia concluded hearings on the participation of private industry in prison work programs, the use of private sector alternatives for financing the construction of prisons and jails, and the involvement of private organizations in actual facility management and operations, after receiving testimony from Raymond C. Brown, Director, National Institute of Corrections, and James K. Stewart, Director, National Institute of Justice, both of the Department of Justice; Joseph Fenton, Buckingham Security, Ltd., Lewisburg, Pennsylvania; Terrell Don Hutto, American Correctional Association, College Park, Maryland; Sheriff Wayne Huggins, Fairfax County, Virginia, on behalf of the National Sheriffs Association; and Thomas J. Madden, Venable, Baetjer, Howard & Civiletti, and Alvin J. Bronstein, American Civil Liberties Union, both of Washington, DC.

LEGISLATIVE BRANCH

Committee on Appropriations: Subcommittee on Legislative Branch held hearings on proposed budget estimates for fiscal year 1986 for the Legislative Branch of the Federal Government, receiving testimony in behalf of funds for their respective activities from Jo-Anne L. Coe, Secretary of the Senate; Larry E. Smith, Senate Sergeant at Arms; and Stuart F. Balderson, Senate Financial Clerk.

Subcommittee will meet again on Thursday, May 16.

APPROPRIATIONS—HHS/EDUCATION

Committee on Appropriations: Subcommittee on Labor, Health and Human Services, Education and Related Agencies held hearings on proposed budget estimates for fiscal year 1986, receiving testimony in behalf of funds for rehabilitation programs, Social Security Administration, and the Office of Human Development Services, from numerous public witnesses.

Subcommittee will meet again tomorrow.

FINANCIAL SERVICES INDUSTRY

Committee on Banking, Housing and Urban Affairs: Committee resumed oversight hearings on the condition, structure, and competition within the domestic financial services industry, focusing on implications of further deregulation of depository institutions, receiving testimony from Edwin J. Gray, Chairman, Federal Home Loan Bank Board; Sidney A. Bailey, Virginia Commissioner of Financial Institutions, Richmond, on behalf of the Conference of State Bank Supervisors; and William S. Bergman, National Association of State Savings and Loan Supervisors, Washington, DC.

Hearings continue tomorrow.

AUTO FUEL ECONOMY STANDARDS

Committee on Energy and Natural Resources: Subcommittee on Energy Regulation and Conservation held oversight hearings on automobile fuel economy standards, focusing on how the standards have contributed to the goals of conserving domestic energy resources, receiving testimony from Representative Boxer; Diane K. Steed, Administrator, National Highway Traffic Safety Administration, Department of Transportation; William J. Silvey, Deputy Assistant Secretary of Energy for Policy, Planning and Analysis; Marina v.N. Whitman, General Motors Corporation, and Robert S. Miller, Jr., Chrysler Corporation, both of Detroit, Michigan; Helen O. Petrauskas, Ford Motor Company, Dearborn, Michigan; Robert A. Leone, Harvard University, Cambridge, Massachusetts, representing the Automobile Importers of America, Inc.; and Clarence M. Ditlow III, Center for Auto Safety, Joan Claybrook, Public Citizen, and Norris McDonald, Environmental Policy Institute, all of Washington, DC.

Subcommittee will meet again on Tuesday, June 4.

DEPARTMENT OF ENERGY—BUDGET

Committee on Energy and Natural Resources: Subcommittee on Energy Research and Development continued hearings on proposed budget requests for fiscal year 1986 for the Department of Energy, focusing on conservation and renewable energy programs, reveiving testimony from Donna R. Fitzpatrick, Acting Assistant Secretary of Energy for Conservation Programs; Gregory Franta, American Institute of Architects, Washington, D.C.; and Lloyd R. Lawrence, Jr., Mechanical Technology, Inc., Latham, New York.

Subcommittee will meet again on Thursday, May 16.

INTERNATIONAL TERRORISM

Committee on Foreign Relations: Committee continued joint hearings with the Committee on the Judiciary to review the current state of terrorism and this country's present and prospective policy toward terrorism, receiving testimony from David Westrate, Deputy Assistant Administrator for Operations, Drug Enforcement Administration; Clyde D. Taylor, Deputy Assistant Secretary for International Narcotics Matters, Department of State; and Yonah Alexander, Georgetown Center for Strategic and International Studies, Washington, D.C.

Hearings continue tomorrow.

WEIGHT-LOSS PRODUCTS AND PLANS

Committee on Governmental Affairs: Permanent Subcommittee on Investigations held oversight hearings on weight reduction products and plans, focusing on the safety and efficacy of diet products and direct sales marketing techniques, receiving testimony from Howard L. Shapiro, Staff Counsel, Permanent Subcommittee on Investigations; Varro L. Tyler, Purdue University, Lafayette, Indiana; Judith Stern, University of California, Davis; Xavier Pi-Sunyer, Obesity Research Center, New York, New York; Thomas Locke, Silver Spring, Maryland; Pat Stombough, Smyrna, Delaware; Greg Martin, Dover, Delaware; and Leo Daboub, Newport Beach, California.

Hearings continue tomorrow.

INTERGOVERNMENTAL REGULATORY RELIEF

Committee on Governmental Affairs: Subcommittee on Intergovernmental Relations concluded hearings on S. 483, to ensure that the Federal Government assume the full cost of complying with Federal regulations, after receiving testimony from John Shannon, Executive Director, The Advisory Commission on Intergovernmental Relations; Michael Fix, and Thomas Muller, both of The Urban Institute, Washington, D.C.; Adam Rose, West Virginia University, Morgantown; Wallace Chan, California Deputy Controller, Sacramento; John Finnegan, Commonwealth of Massachusetts Auditor, Boston; and Kenneth F. Payne, Rhode Island League of Cities and Towns, Providence, on behalf of the National League of Cities.

INTERBRAND COMPETITION ACT

Committee on the Judiciary: Committee concluded hearings on S. 412, to clarify the circumstances under which territorial provisions in licenses to distribute and sell trademarked malt beverage products are lawful under the antitrust laws, after receiving testimony from Charles F. Rule, Acting Assistant Attorney General, Antitrust Division, Department of Justice; Walter T. Winslow, Deputy Director, Bureau of Competition, Federal Trade Commission; Lloyd Constantine, New York Assistant Attorney General for Antitrust, New York, New York, on behalf of the National Association of Attorneys General; Richard Whiting, Steptoe and Johnson, on behalf of the American Bar Association, and Stephen Brobeck, Consumer Federation of America, both of Washington, D.C.; Ernest Gellhorn, Case Western Reserve University Law School, Cleveland, Ohio; James R. Boylston III, Reid's Incorporated, Barnwell, South Carolina; Charles McDonald, Alabama Retail Association, Montgomery; Christy Spoa, Spoa's Fine Foods, Ellwood City, Pennsylvania; and Lee Markwell, Markwell's Pic and Pac, Louisville, Kentucky, all on behalf of Food Marketing Institute; Marion Carnell, Ware Shoals, South Carolina; James Holmes, Vermont Retail Grocers Association, Rutland, and Paul Klett, National Liquor Stores Administration, Mesa, Arizona, all on behalf of National Beer Wholesalers Association.

HEAD START RESOLUTION/ NOMINATIONS

Committee on Labor and Human Resources: Committee approved for reporting the following items:

S. Con. Res. 28, to express the sense of the Congress that May 18, 1985, should be commemorated as the Twentieth Anniversary of the establishment of the Head Start program and reaffirming Congressional support for the program; and

The nominations of John H. Moore, of California, to be Deputy Director of the National Science Foundation, and Pauline C. Naftzger, of California, and George S. Rosborough, Jr., of Missouri, each to be a Member of the National Museum Services Board.

LINE ITEM VETO/PRESIDENTIAL AUTHORITY

Committee on Rules and Administration: Committee held hearings on S. 43, a bill to provide that each item of any general or special appropriation bill and any bill or joint resolution making supplemental, deficiency, or continuing appropriations that is agreed to by both Houses of the Congress in the same form shall be enrolled as a separate bill or joint resolution for presentation to the President, receiving testimony from Senators Mattingly, Hatfield, and Evans; Louis Fisher, Specialist in American National Government, Congressional Research Service, Library of Congress; and Allen Schick, and Norman Ornstein, both of the American Enterprise Institute, Washington, D.C.

Hearings were recessed subject to call.

House of Representatives

Chamber Action

Bills Introduced: 31 public bills, H.R. 2474–2504; 3 private bills, H.R. 2505–2507; and 5 resolutions, H.J. Res. 287, H. Con. Res. 147, and H. Res. 169–171 were introduced.

Page 11760

Bills Reported: Reports were filed as follows:

H.R. 2475, to amend the Internal Revenue Code of 1954 to simplify the imputed interest rules of sections 1274 and 483 (H. Rept. 99–87);

H. Res. 169, providing for the consideration of H.R. 1872, to authorize appropriations for fiscal year 1986 for the Armed Forces for procurement, for research, development, test, and evaluation, for operation and maintenance, and for working capital funds, and to prescribe personnel strengths for such fiscal year for the Armed Forces (H. Rept. 99–88);

H.R. 1787, to amend the Export-Import Bank Act of 1945, amended (H. Rept. 99–89);

S. 817, to authorize appropriations under the Earthquake Hazards Reduction Act of 1977 for fiscal years 1986 and 1987, amended (H. Rept. 99–90);

H. Con. Res. 76, expressing the sense of the Congress that the Export-Import Bank of the United States of America should continue to provide preliminary and advanced commitment for loans which may require approval on or after October 1, 1985, in keeping with the Bank's mandate, unless and until the Congress of the United States changes that policy or directs the Bank to alter its programs (H. Rept. 99–91);

H.R. 2456, to amend the Arms Control and Disarmament Act in order to increase the authorization of appropriations for the fiscal year 1985, and to extend the authorization of appropriations for the fiscal years 1986 and 1987 (H. Rept. 99–92);

H.R. 1711, to authorize appropriations for the Nuclear Regulatory Commission for fiscal year 1986 and fiscal year 1987, amended (H. Rept. 99–93); and

H.R. 1426, to reauthorize and amend the Indian Health Care Improvement Act, amended (H. Rept. 99–94).

Page 11760

Journal: By a yea-and-nay vote of 246 yeas to 156 nays with 1 voting "present", Roll No. 108, the House approved the Journal of Monday, May 13.

Page 11700

Technology Assessment Board: The Speaker appointed Representative Sundquist as an additional member on the part of the House of the Technology Assessment Board.

Page 11700

Ukraine Famine Commission: The Speaker appointed as members of the Commission on the Ukraine Famine the following Minority Members on the part of the House: Representatives Broomfield and Gilman.

Page 11700

Security and Cooperation in Europe Commission: The Speaker appointed Representative Smith of New Jersey as an additional member on the part of the House of the Commission on Security and Cooperation in Europe.

Page 11701

Late Report: Committee on Armed Services received permission to have until midnight Wednesday, May 15, to file a report on H.R. 1409, Military Construction Authorization Act for fiscal year 1986.

Page 11701

Committees To Sit: Committee on Armed Services received permission to sit today during proceedings of the House under the 5-minute rule; and

Page 11701

Committee on Public Works and Transportation received permission to sit during proceedings of the House under the 5-minute rule on Wednesday, May 15, its Subcommittee on Investigations and Oversight received permission to sit today and on Wednesday, May 15, and its Subcommittee on Surface Transportation received permission to sit on Wednesday, May 15 and Thursday, May 16.

Page 11702

George Milligan Control Tower: House passed and cleared for the President S. 661, entitled the "George Milligan Control Tower."

Page 11707

Social Security Minor and Technical Changes Act: By a yea-and-nay vote of 413 yeas, Roll No. 113, the House voted to suspend the rules and pass H.R. 2005, amended, to amend title II of the Social Security Act and related provisions of law to make minor improvements and necessary technical changes.

Page 11708

Presidential Messages: Read the following messages from the President:

Small business: Message wherein he transmits the fourth annual report on the state of small business—referred to the Committee on Small Business and the Committee on Ways and Means; and

Page 11712

Commodity Credit Corporation: Message wherein he transmits the fiscal year 1984 report of the Commodity Credit Corporation—referred to the Committee on Agriculture.

Page 11713

Panama Canal Authorization: House passed H.R. 1784, to authorize appropriations for fiscal year 1986 for the operation and maintenance of the Panama Canal.

Page 11716

Agreed to the committee amendment in the nature of a substitute.

Page 11722

Agreed to an amendment that expresses the sense of Congress that the fiscal year 1986 expenditures of the Panama Canal Commission be frozen at 1985 levels and that all possible steps be taken to assure that any savings resulting from this action accrue to the general funds of the Treasury (agreed to by a recorded vote of 241 ayes to 173 noes, Roll No. 110).

Page 11722

H. Res. 158, the rule under which the bill was considered, was agreed to earlier by a voice vote.

Page 11716

Maritime Programs Authorization: By a yea-and-nay vote of 371 yeas to 46 nays, Roll No. 112, the House passed H.R. 1157, to authorize appropriations for fiscal year 1986 for certain maritime programs of the Department of Transportation and the Federal Maritime Commission.

Page 11722

Agreed To:

The committee amendments; and

Page 11733

An amendment, as amended by a substitute, that provides that no funds can exceed the 1985 amounts for programs and operations of the Maritime Administration and the Federal Maritime Commission and provides that this provision should not be construed to increase any other authorizations in the bill.

Page 11727

Rejected a perfecting amendment to the preceding substitute that sought to reduce authorized funds by ten percentum (rejected by a recorded vote of 100 ayes to 318 noes, Roll No. 111).

Page 11732

H. Res. 157, the rule under which the bill was considered, was agreed to earlier by a voice vote.

Page 11713

International Security and Development: By a yea-and-nay vote of 400 yeas to 2 nays, Roll No. 114, the House agreed to H. Res. 140, providing for the consideration of H.R. 1555, to amend the Foreign Assistance Act of 1961, the Arms Export Control Act, and the Agricultural Trade Development and Assistance Act of 1954, and to authorize development and security assistance programs for fiscal year 1986.

Page 11736

Saccharin Study and Labeling Act Amendments: House passed and cleared for the President S. 484, to amend the Saccharin Study and Labeling Act.

Page 11736

Quorum Calls—Votes: One quorum call, four yea-and-nay votes, and two recorded votes developed during proceedings of the House today and appear on pages 11700, 11721, 11732, 11733, 11734, 11736

Adjournment: Met at noon and adjourned at 7:02 p.m.

Committee Meetings

FARM BILL

Committee on Agriculture: Subcommittee on Department Operations, Research, and Foreign Agriculture approved for full Committee action the export and trade titles of H.R. 2100, Food Security Act of 1985.

DISTRICT OF COLUMBIA APPROPRIATIONS

Committee on Appropriations: Subcommittee on District of Columbia held a hearing on Public Safety and Justice. Testimony was heard from the following officials of the District of Columbia: William C. Pryor, Chief Judge, Court of Appeals; H. Carl Moultrie, Chief Judge, Superior Court; Inez Smith Reid, Corporation Counsel; and James F. Palmer, Director, Department of Corrections.

Hearings continue tomorrow.

FOREIGN ASSISTANCE APPROPRIATIONS

Committee on Appropriations: Subcommittee on Foreign Operations held a hearing on International Disaster Assistance; on Migration and Refugee Assistance; on African Development Foundation; on Inter-American Foundation; on Peace Corps American Schools and Hospitals Abroad; on Trade Development Program; and on Housing Insurance Guarantee Program. Testimony was heard from the following officials of AID: Julius Becton, Jr., Director, Office of Foreign Disaster Assistance; David Santos, Director, Office of American Schools and Hospitals Abroad; and Peter Kimm, Deputy Assistant Administrator for Housing and Urban Programs; James Purcell, Jr., Director, Bureau for Refugee Programs, Department of State; Leonard Robinson, President, African Development Foundation; from the following officials of the Inter-American Foundation: Deborah Szekely, President; and Robert W. Mashek, Executive Vice President; Loret Miller Ruppe, Director, Peace Corps; and John Hardy, Jr., Deputy Director, Trade Development Program.

INTERIOR APPROPRIATIONS

Committee on Appropriations: Subcommittee on Interior concluded hearings on Forest Service. Testimony was heard from the following officials of the USDA: Douglas W. MacCleery, Deputy Assistant Secretary; and R. Max Peterson, Chief, Forest Service.

LABOR-HHS-EDUCATION APPROPRIATIONS

Committee on Appropriations: Subcommittee on Labor-HHS-Education continued appropriation hearings. Testimony was heard from public witnesses.

Hearings continue tomorrow.

MILITARY CONSTRUCTION AUTHORIZATION ACT; REPROGRAMMINGS

Committee on Armed Services: Ordered reported amended H.R. 1409, Military Construction Authorization Act, 1986.

The Committee also considered and approved ten reprogrammings.

THE UNCOMPETITIVE DOLLAR

Committee on Banking, Finance and Urban Affairs: Subcommittee on Economic Stabilization held a hearing on The Uncompetitive Dollar. Testimony was heard from Dr. Manuel Johnson, Assistant Secretary for Economic Policy, Department of the Treasury; and public witnesses.

HOUSING ACT

Committee on Banking, Finance and Urban Affairs: Subcommittee on Housing and Community Development began markup of H.R. 1, the Housing Act of 1985.

Will continue tomorrow.

MISCELLANEOUS MEASURES

Committee on Foreign Affairs: Ordered reported the following measures: H. Con. Res. 142, welcoming the Prime Minister of India, Rajiv Gandhi, on the occasion of his official visit to the United States; H. Res. 166, amended, expressing the sense of the House of Representatives with respect to ratification of the Convention on the Prevention and Punishment of the Crime of Genocide; and H.R. 2456, to amend the Arms Control and Disarmament Act in order to increase the authorization of appropriations for the fiscal year 1985, to extend the authorization of appropriations for the fiscal years 1986 and 1987.

HUMAN RIGHTS IN ROMANIA

Committee on Foreign Affairs: Subcommittee on Human Rights and International Organizations and the Subcommittee on Europe and the Middle East held a joint hearing on Human Rights in Romania. Testimony was heard from Gary Matthews, Senior Deputy Assistant Secretary, Bureau of Human Rights and Humanitarian Affairs, Department of State; and public witnesses.

U.S.-JAPAN TRADE RELATIONS

Committee on Foreign Affairs: Subcommittee on International Economic Policy and Trade and the Subcommittee on Asian and Pacific Affairs concluded joint hearings on U.S.-Japan Trade Relations. Testimony was heard from public witnesses.

DRAFT REPORTS

Committee on Government Operations: Approved the following draft reports: "Costly Failure to Control Government Property Furnished to Defense Contractors Remains Uncorrected"; "The President's Suspension of the Competition in Contracting Act Is an Unprecedented Attack on the Constitution"; "HHS' Failure to Enforce the Food, Drug, and Cosmetic Act: The Case of Cancer-Causing Color Additives"; "Strategic Petroleum Reserve: Budget and Policy Implications of the Proposed Moratorium"; and "OSHA's Failure to Protect the Health and Safety of Workers at Hazardous Waste Sites."

COMMITTEE BUSINESS

Committee on House Administration: Subcommittee on Procurement and Printing met and approved pending business.

OUTER CONTINENTAL SHELF

Committee on Interior and Insular Affairs: Subcommittee on Energy and the Environment held a hearing on Outer Continental Shelf. Testimony was heard from Representative Stenholm; William Bettenberg, Director, Minerals Management Service, Department of the Interior; and public witnesses.

Hearings continue May 16.

LEGAL SERVICES CORPORATION ACT AMENDMENTS

Committee on the Judiciary: Subcommittee on Courts, Civil Liberties and the Administration of Justice approved for full Committee action amended H.R. 2468, Legal Services Corporation Act Amendments of 1985.

ENDANGERED SPECIES ACT AUTHORIZATION

Committee on Merchant Marine and Fisheries: Ordered reported amended H.R. 1027, to authorize appropriations to carry out the Endangered Species Act of 1973 during fiscal years 1986, 1987, and 1988.

RURAL TRANSPORTATION

Committee on Public Works and Transportation: Subcommittee on Investigations and Oversight held a hearing on status of rural transportation in the nation, the administration of the rural-small city assistance program under Section 18 of UMTA law; and to evaluate the progress achieved in coordinating transportation paid under various Federal programs. Testimony was heard from the following officials of the State of North Carolina: David D. King, Director, Public Transportation Division, Department of Transportation; and Jesse S. Goodman, Senior Program Specialist, Office of Intergovernmental Relations, Department of Human Resources; John M. Hartz, Director, Bureau of Transit, Division of Transportation Assistance, Department of Transportation, State of Wisconsin; and public witnesses.

Hearings continue tomorrow.

DEPARTMENT OF DEFENSE AUTHORIZATION ACT

Committee on Rules: Granted an open rule on H.R. 1872, Department of Defense Authorization Act, 1986, providing three hours of general debate to be equally divided and controlled by the chairman and the ranking minority member of the Committee on Armed Services. Waives all points of order against the consideration of the bill for failure to comply with the provisions of section 402(a) of the Congressional Budget Act (May 15th reporting requirement). Makes in order committee amendment in the nature of a substitute now printed in the bill as original text to be considered by titles, with each title considered as read. Waives all points of order against the substitute for failure to comply with the provisions of clause 7 of Rule XVI (prohibiting nongermane amendments), clause 5(a) of Rule XXI (prohibiting appropriations in a legislative bill), and section 401(a) of the Congressional Budget Act (prohibiting consideration of contract or borrowing authority unless such authority is effective only to the extent provided in appropriation acts). Provides that no amendment to the bill or the committee substitute shall be in order except those printed in the Congressional Record. After the bill has been considered for amendment in its entirety, makes in order an amendment in the nature of a substitute printed in the Congressional Record of May 16, by, and if offered by, Representative Dellums, to be debatable for one hour, equally divided between Representative Dellums and a Member opposed thereto. Waives all points of order against the Dellums substitute for failure to comply with the provisions of clause 5(a) of Rule XXI. Provides one motion to recommit with or without instructions. Testimony was heard from Chairman Aspin; Representatives Dellums, Wyden, Morrison of Connecticut, Stratton, Dickinson, Porter, and Chandler.

MISCELLANEOUS MEASURES; NOBEL PRIZES AND U.S. SCIENCE POLICY

Committee on Science and Technology: Ordered reported amended the following bills: S. 817, authorizing appropriations under the Earthquake Hazards Reduction Act of 1977 for fiscal years 1986 and 1987; and S. 818, authorizing appropriations for activities under the Fire Prevention and Control Act.

The Committee also held a hearing on Nobel Prizes and U.S. Science Policy. Testimony was heard from Dr. R. Bruce Merrifield, Laureate in Chemistry (1984), Professor of Chemistry, Rockefeller University; and Dr. Carlo Rubbia, Laureate in Physics (1984), Professor of Physics, Harvard University.

MEDICARE PROSPECTIVE PAYMENT SYSTEM FOR HOSPITALS

Committee on Ways and Means: Subcommittee on Health held a hearing on issues related to the medicare prospective payment system for hospitals. Testimony was heard from Representatives Matsui, and Porter; from the following officials of the Department of Health and Human Services: Dr. Carolyne K. Davis, Administrator, Health Care Financing Administration; and Richard P. Kusserow, Inspector General; Michael Zimmerman, Associate Director, Human Resources Division, GAO; and public witnesses.

NATURAL RESOURCE SUBSIDIES

Committee on Ways and Means: Subcommittee on Trade held a hearing on natural resource subsidies. Testimony was heard from Representative Moore; and public witnesses.

Hearings continue tomorrow.

INTELLIGENCE AUTHORIZATION LEGISLATION

Select Committee on Intelligence: Met in executive session and ordered reported amended H.R. 2419, Intelligence Authorization Act for Fiscal Year 1986.

Joint Meeting

INFLATION INDEXING OF GOVERNMENT SECURITIES

Joint Economic Committee: Subcommittee on Trade, Productivity, and Economic Growth concluded hearings to review the idea of inflation indexing of government securities as a means of managing the Federal debt, after receiving testimony from Senator Quayle; Francis X. Cavanaugh, Director, Office of Government Finance and Market Analysis, Department of the Treasury; David Meiselman, Virginia Polytechnical Institute, Blacksburg; and Robert Monks, RAMCO, Washington, DC.

♦♦♦♦♦♦♦♦♦♦♦

Wednesday, May 15, 1985

Senate

Chamber Action

Routine Proceedings, pages 12012–12186

Measures Introduced: Fourteen bills and five resolutions were introduced, as follows: S. 1134–1147, S.J. Res. 136, and S. Res. 162–165.

Page 12135

Measures Reported: Reports were made as follows:

S. 1141, relating to certain telephone services for Senators. (S. Rept. No. 99–52)

S. 710, authorizing appropriations to the Secretary of the Interior for services necessary to the nonperforming arts functions of the John F. Kennedy Center for the Performing Arts. (S. Rept. No. 99–53)

S. 895, to authorize appropriations to the Nuclear Regulatory Commission, in accordance with section 261 of the Atomic Energy Act of 1954, as amended, and section 305 of the Energy Reorganization Act of 1974, as amended, and for other purposes, with an amendment in the nature of a substitute. (S. Rept. No. 99–54)

S. Res. 162, waiving section 303(a) of the Congressional Budget Act of 1974 with respect to the consideration of S. 1029, authorizing appropriations for the military functions of the Department of Defense for fiscal year 1986, authorizing certain construction at military installations for such fiscal year, and authorizing appropriations for the Department of Energy for national security programs for such fiscal year, and for other purposes. Referred to the Committee on the Budget.

Report to accompany S. 1114, to approve a trade agreement with Israel negotiated pursuant to the trade agreements program of the United States, and for other purposes. (S. Rept. No. 99–55)

S. 124, entitled the "Safe Drinking Water Amendments of 1985," with amendments. (S. Rept. No. 99–56)

S. 1143, to amend the Toxic Substances Control Act, to authorize appropriations for fiscal year 1986. (S. Rept. No. 99–57)

S. 1144, to authorize appropriations for environmental research, development, and demonstrations for fiscal year 1986. (S. Rept. No. 99–58)

S. 1146, to authorize appropriations for the United States International Trade Commission, the United States Customs Service, and the Office of the United States Trade Representative for fiscal year 1986. (S. Rept. No. 99–59)

Page 12135

Measures Passed:

Authorizing Senate Legal Counsel: Senate agreed to S. Res. 164, authorizing the representation by the Senate Legal Counsel of former Senate employees in the case of United States v. Joseph Matranga, et al., Criminal Action No. 84–0569–E, pending before the United States District Court for the Southern District of California.

Page 12131

20th Anniversary of Head Start Program: Senate agreed to H. Con. Res. 95, commemorating the twentieth anniversary of the Head Start Program.

S. Con. Res. 28, Senate companion measure, was indefinitely postponed.

Page 12131

National Down Syndrome Month: Senate passed S.J. Res. 40, designating the month of October 1985 as "National Down Syndrome Month".

Page 12133

Lupus Awareness Week: Senate passed S.J. Res. 57, designating the week of October 20–26, 1985, as "Lupus Awareness Week".

Page 12133

51-059 O-88-10 (Pt. 29)

International Security and Development Cooperation Act of 1985: By 75 yeas to 19 nays (Vote No. 82), Senate passed S. 960, to amend the Foreign Assistance Act of 1961, the Arms Export Control Act and other acts to authorize funds for fiscal year 1986 for international security and development assistance, the Peace Corps, and the Inter-American Development Foundation, after taking action on additional amendments proposed thereto, as follows:

Page 12029

Adopted:

(1) By 89 yeas to 8 nays (Vote No. 78), Kerry modified Amendment No. 112, expressing the sense of the Senate that Congress should encourage the revitalization of democracy in the Philippines.

Page 12029

(2) DeConcini Amendment No. 114, terminating the prohibition relating to participation by United States officers or employees in foreign policy arrest actions or interrogations.

Page 12033

(3) Lugar (for Danforth) Amendment No. 115, providing for a study of ways to increase use of private and voluntary organizations and cooperatives.

Page 12035

(4) Hawkins Amendment No. 116, terminating United States assistance to Bolivia unless Bolivia eradicates 10 percent of its coca production.

Page 12035

(5) Bradley Amendment No. 117, expressing the sense of the Congress that the Secretary of the Treasury and the Chairman of the Federal Reserve Board, in concert with our allies and coordinated with the central banks of the Group of Five or other major central banks, should take steps as are necessary to lower gradually the value of the dollar. (By 39 yeas to 56 nays (Vote No. 79), Senate earlier failed to table the amendment.)

Page 12037

(6) Lugar (for Hawkins and Pell) Amendment No. 118, establishing the International Narcotics Control Commission. Page 12042

(7) Mattingly Amendment No. 119, placing restrictions on the furnishing of assistance to Peru.

Page 12042

(8) Cranston-Kassebaum Amendment No. 121, establishing the Peace Corps National Advisory Council and providing for nonpartisan appointments.

Page 12047

(9) Bumpers Amendment No. 122, expressing the sense of the Senate that President Duarte of El Salvador is to be congratulated for his outstanding leadership under difficult circumstances and for efforts to foster democratic government and institutions in his country, and encouraging continued efforts to promote political pluralism, democratic institutions, and respect for human rights.

Page 12050

(10) Murkowski Amendment No. 123, providing up to $5 million for fiscal year 1986 for non-communist resistance forces in Cambodia, provided that the Secretary of State finds that the Association of Southeast Asian Nations has acknowledged that material assistance to the non-communist resistance is also being supplied by members of the association.

Page 12051

(11) Specter modified Amendment No. 126, providing that the President may prohibit any article grown, produced, extracted, or manufactured in Libya or any other country determined by the President to be engaged in terrorism from being imported into the United States.

Page 12064

(12) Glenn Amendment No. 128, expressing the sense of the Congress that the policy of separate development and the forced relocation of South African blacks to designated "homelands" is inconsistent with fundamental American values and internationally recognized principles of human rights and should be discontinued.

Page 12069

(13) Glenn Amendment No. 129, requiring a report on enhancements in technology of defense articles and defense services made after sale but before delivery to a foreign country.

Page 12071

(14) Kennedy Amendment No. 131, requiring reports to the Congress on the foreign debt crisis in Latin America.

Page 12074

(15) Kennedy Amendment No. 133, to encourage the preservation and protection of the cemeteries, monuments, and historic buildings associated with the foreign heritage of United States citizens.

Page 12081

(16) Hatfield-Pell Amendment No. 134, calling upon the President to initiate discussions with the Soviet Union and France to foster negotiations to limit and control arms control transfers to developing nations.

Page 12083

(17) Kasten Amendment No. 135, expressing the sense of the Senate that the Republic of China (Taiwan) should retain full membership in the Asian Development Bank, and that its status and designation should not be a precondition for membership in that body by the People's Republic of China.

Page 12084

(18) Helms modified Amendment No. 136, establishing Presidential certification on aid to the People's Republic of Mozambique.

Page 12085

(19) Kasten-Kennedy Amendment No. 137, providing funds for African famine recovery and development.

Page 12088

(20) Kasten-Inouye Amendment No. 138, of a technical and clarifying nature.

Page 12089

(21) Specter Amendment No. 139, expressing the sense of the Congress that the United States Government should undertake all possible efforts to ensure that Josef Mengele is brought to justice.

Page 12089

(22) Melcher-Pressler Amendment No. 141, expressing the sense of the Congress that the President should direct appropriate members of the Administration, including the United States Trade Representative, the Secretary of Agriculture, and the Secretary of Commerce to aggressively pursue discussions with the Canadian Government directed toward immediate reduction in the Canadian export of cattle and hogs to the United States.

Page 12094

(23) Lugar (for Dole) Amendment No. 143, providing funds for the non-Communist resistance forces in Cambodia.

Page 12099

(24) Dole Amendment No. 144, striking Syria from the list of countries prohibited from receiving the United States proportionate share of funds provided by international organizations.

Page 12101

(25) Symms Amendment No. 145, expressing the sense of the Congress that the President should direct appropriate members of the Administration, including the United States Trade Representative, the Secretary of Agriculture, and the Secretary of Commerce, to aggressively pursue discussions with the Canadian Government directed toward immediate reduction in the Canadian export of softwood timber to the United States.

Page 12101

Rejected:

(1) Bingaman Amendment No. 120, to reduce the military assistance program and increase funds for the donation of agricultural commodity sales abroad (P.L. 480). (By 56 yeas to 39 nays (Vote No. 80), Senate tabled Division I of the amendment, and Division II was subsequently withdrawn.)

Page 12043

(2) By 27 yeas to 70 nays (Vote No. 81), Murkowski Amendment No. 125, to strike the language relating to the 30-year repayment of Foreign Military Sales.

Page 12035

Withdrawn:

(1) Helms Amendment No. 124, to provide further for the availability of funds for Israel.

Page 12052

(2) Murkowski Amendment No. 127, to strike the language authorizing the President to charge a lesser rate of interest on foreign military sales if he determines that the national interest requires a lesser rate.

Page 12066

(3) Pell-Cranston Amendment No. 130, to strengthen United States programs to protect endangered species.

Page 12073

(4) Kennedy Amendment No. 132, to authorize funds to pay charges on shipments by certain private and voluntary organizations.

Page 12080

(5) Helms Amendment No. 140, to fund international organizations and programs at the level requested by the administration.

Page 12092

(6) Kennedy Amendment No. 142, to condition security assistance to Guatemala on the inauguration of a civilian government and significant improvements in human rights abuses, and to prohibit the use of U.S. funds for the Guatemala rural resettlement program.

Page 12096

Indefinitely Postponed: The following measures were indefinitely postponed:

Expenditures by the Committee on Rules and Administration: S. Res. 125, authorizing expenditures by the Committee on Rules and Administration.

Page 12133

President's Visit to the Federal Republic of Germany: H. Con Res. 130, expressing the sense of the Congress with respect to the President's visit to the Federal Republic of Germany in May 1985.

Page 12133

Repeal of Contemporaneous Recordkeeping Requirements—Conference Report: Senate began consideration of the conference report on H.R. 1869, to repeal the contemporaneous recordkeeping requirements added to the Tax Reform Act of 1984.

Page 12025

Senate will further consider the conference report on Thursday, May 16.

Page 12025

Committee Reporting Deadline Extension: By unanimous consent, the deadline for the reporting of authorizing legislation contained in section 402(a) of the Congressional Budget Act was extended until June 14, 1985. (See Record of May 14)

Page 11887

Removal of Injunction of Secrecy: The injunction of secrecy was removed from the International Telecommunication Convention (Nairobi, 1982) (Treaty Doc. No. 99-6), which was transmitted to the Senate today by the President of the United States, was considered as having been read the first time and referred with accompanying papers to the Committee on Foreign Relations, and was ordered to be printed.

Page 12130

Appointments by the Vice President:

The Presiding Officer, on behalf of the Vice President, pursuant to 22 U.S.C. 1928a–1928d, as amended, appointed Senator Gore as a member of the Senate Delegation to the North Atlantic Assembly Spring Meeting, to be held in Stuttgart, Germany, on May 17–20, 1985.

Page 12023

The Presiding Officer, on behalf of the Vice President, pursuant to 22 U.S.C. 276d–276j, as amended, appointed Senators Baucus and Heflin as members of the Senate Delegation to the Canada-U.S. Interparliamentary Group during the 1st Session of the 99th Congress, to be held in Niagara-on-the-Lake, Ontario, Canada, on May 17–20, 1985.

Page 12023

Nominations Received: Senate received the following nominations:

Lewis A. Tambs, of Arizona, to be Ambassador to the Republic of Costa Rica.

Lannon Walker, of Maryland, to be Ambassador to the Republic of Senegal.

Loren A. Smith, of Virginia, to be a Judge of the United States Court of Claims.

Robert C. Broomfield, to be United States District Judge for the District of Arizona.

Donald E. Walter, to be United States District Judge for the Western District of Louisiana.

Claude M. Hilton, to be United States District Judge for the Eastern District of Virginia.

Marvin L. Stone, of Virginia, to be Deputy Director of the United States Information Agency.

Barbara J. Mahone, of Ohio, to be Chairman of the Special Panel on Appeals.

5 Air Force nominations in the rank of general.

1 Navy nomination in the rank of admiral.

Routine lists of Air Force, Army, Navy, and Marine Corps nominations.

Page 12185

Nominations Confirmed: Senate confirmed the following nominations:

John R. Norton III, of Arizona, to be Deputy Secretary of Agriculture.

J. Michael Farrell, of the District of Columbia, to be General Counsel of the Department of Energy.

Joseph F. Salgado, of California, to be Under Secretary of Energy.

Herbert M. Rutherford III, of Virginia, to be U.S. Marshal for the District of Columbia.

Douglas A. Riggs, of Alaska, to be General Counsel of the Department of Commerce.

Peter C. Myers, of Missouri, and Robert L. Thompson, of Indiana, each to be an Assistant Secretary of Agriculture.

John F.W. Rogers, of New York, and Margaret DeB. Tutwiler, of Alabama, each to be an Assistant Secretary of the Treasury.

Samuel B. Sterrett, of Maryland, to be a Judge of the U.S. Tax Court.

William H. Opel, to be U.S. Marshal for the District of Alaska.

5 Army nominations in the rank of general.

1 Navy nomination in the rank of admiral.

9 Marine Corps nominations in the rank of general.

Routine list of Air Force nominations.

Page 12191

Messages From the President: Page 12133

Messages From the House: Page 12134

Measures Referred: Page 12134

Executive Reports: Page 12135

Communications: Page 12134

Statements on Introduced Bills: Page 12136

Additional Cosponsors: Page 12160

Amendments Submitted: Page 12164

Notices of Hearings: Page 12172

Committee Authority To Meet: Page 12172

Additional Statements: Page 12172

Record Votes: Five record votes were taken today. (Total—82)

Pages 12033, 12041, 12047, 12061, 12109

Recess: Senate convened at 8:30 a.m., and recessed at 7:49 p.m., until 10 a.m., on Thursday, May 16, 1985. (For Senate's program, see the remarks of Senator Dole in today's Record on page 12185.)

Committee Meetings

AGRICULTURE ADJUSTMENT

Committee on Agriculture, Nutrition, and Forestry: Committee ordered favorably reported S. 822, to extend the time for conducting the referendum with respect to the national wheat marketing quota for the June 1, 1986 marketing year.

FARM BILL

Committee on Agriculture, Nutrition, and Forestry: Committee continued markup of S. 501 and S. 616, bills to expand export markets for United States agricultural commodities, provide price and income protection for farmers, assure consumers an abundance of food and fiber at reasonable prices, and continue low-income food assistance programs, and related measures, but did not complete action thereon, and will meet again tomorrow.

APPROPRIATIONS—DEFENSE

Committee on Appropriations: Subcommittee on Defense held hearings on proposed budget estimates for fiscal year 1986 for certain defense programs, focusing on Army modernization, receiving testimony from Jay R. Sculley, Assistant Secretary of the Army (Research, Development and Acquisition); Lt. Gen. Louis C. Wagner, Jr., USA, Deputy Chief of Army Staff (Research, Development and Acquisition); and Lt. Gen. Benjamin F. Register, Jr., USA, Deputy Chief of Army Staff (Logistics).

Subcommittee will meet again tomorrow.

APPROPRIATIONS—EMERGENCY INFORMATION/ECONOMIC REGULATORY ADMINISTRATIONS

Committee on Appropriations: Subcommittee on the Interior held hearings on proposed budget estimates for fiscal year 1986, receiving testimony in behalf of funds for their respective activities from Helmut A. Merklein, Acting Administrator, Energy Information Administration, and Marshall A. Staunton, Deputy Administrator for Enforcement, Economic Regulatory Administration, both of the Department of Energy.

Subcommittee will meet again tomorrow.

APPROPRIATIONS—EDUCATION/ RELATED AGENCIES

Committee on Appropriations: Subcommittee on Labor, Health and Human Services, Education and Related Agencies concluded hearings on proposed budget estimates for fiscal year 1986, after receiving testimony in behalf of funds for elementary and secondary education, student financial assistance, higher education, and certain related agencies from numerous public witnesses.

NOMINATIONS/DOD AUTHORIZATION

Committee on Armed Services: Committee ordered favorably reported the following business items:

Four routine military nominations in the Army and Navy;

An original bill authorizing funds for fiscal year 1986 for the Department of Defense, in lieu of S. 1029 (pending on Senate calendar); and

An original resolution (S. Res. 162) waiving section 303(a) of the Congressional Budget Act of 1974 with respect to the consideration of S. 1029, Department of Defense Authorization Act, Fiscal Year 1986.

Also, the committee approved and authorized the Chairman to propose a committee amendment to the aforementioned original bill.

FINANCIAL SERVICES INDUSTRY

Committee on Banking, Housing and Urban Affairs: Committee continued oversight hearings on the condition, structure, and competition with the domestic financial services industry, focusing on implications of further deregulation of depository institutions, receiving testimony from Edward H. Budd, The Travelers Corporation, Hartford, Connecticut; Lewis T. Preston, J.P. Morgan and Co., Inc., and Walter V. Shipley, Chemical New York Corporation and Chemical Bank, both of New York, New York; Edward R. Telling, Sears Roebuck & Co., Chicago Illinois; Finn M.W. Caspersen, Beneficial Management Corporation, Peapack, New Jersey; and John G. McElwee, John Hancock Mutual Life Insurance Co., Boston, Massachusetts.

Hearings continue on Wednesday, May 22.

ENERGY POLICY AND CONSERVATION

Committee on Energy and Natural Resources: Committee began consideration of S. 979, to extend the expiration date of titles I and II of the Energy Policy and Conservation Act, but did not complete action thereon, and will meet again on Wednesday, May 22.

INTERNATIONAL TERRORISM

Committee on Foreign Relations: Committee concluded joint hearings with the Committee on the Judiciary to review the current state of terrorism and this country's present and prospective policy toward terrorism, after receiving testimony from Fred Ikle, Under Secretary of Defense for Policy; Noel Koch, Principal Deputy Assistant Secretary of Defense for International Security Affairs; Robert Oakley, Director, Office of Counter Terrorism and Emergency Planning, Department of State; Brian Jenkins, Rand Corporation, Santa Monica, California; and John F. Murphy, Villanova University, Villanova, Pennsylvania, on behalf of the American Bar Association.

WEIGHT-LOSS PRODUCTS AND PLANS

Committee on Governmental Affairs: Permanent Subcommittee on Investigations continued oversight hearings on weight reduction products and plans, focusing on the safety and efficacy of diet products and direct sales marketing techniques, receiving testimony from Frank Young, Commissioner, Food and Drug Administration, Department of Health and Human Services; Vaughn Feather, and Robert O. Nesheim, both of Cambridge Plan International, Monterey, California; and Mark Hughes, on behalf of Herbalife International, and David B. Katzin, Herbalife Medical/Scientific Advisory Board, both of Los Angeles, California.

Hearings were recessed subject to call.

NOMINATION

Committee on the Judiciary: Committee concluded hearings on the nomination of D. Lowell Jensen, of Virginia, to be Deputy Attorney General, Department of Justice, after the nominee, who was introduced by Senator Warner, testified and answered questions in his own behalf.

BUSINESS MEETING

Committee on the Judiciary: Subcommittee on the Constitution approved for full committee consideration the following measures:

S.J. Res. 13, to propose an amendment to the Constitution relating to a Federal balanced budget and tax limitation, with an amendment;

S. 40, to set forth procedures for holding Federal constitutional conventions for proposing amendments to the U.S. Constitution;

S. 37, to provide for civil rights in public schools; and

S. 150, to revise certain provisions of the Freedom of Information Act with respect to request procedures, time limits, fees, and exemptions.

NOMINATIONS

Committee on Labor and Human Resources: Committee approved for reporting the nominations of Justin W. Dart, Jr., of Texas, Jeremiah Milbank, of Connecticut, and Roxanne S. Vierra, of Colorado, each to be a Member of the National Council on the Handicapped.

ETHICS

Select Committee on Ethics: Committee met in closed session to discuss pending committee business, but made no announcements, and recessed subject to call.

INTELLIGENCE BRIEFING

Select Committee on Intelligence: Committee met in closed session to receive a briefing on intelligence matters from officials of the intelligence community, but made no announcements, and will meet again tomorrow.

House of Representatives

Chamber Action

Bills Introduced: 22 public bills, H.R. 2508–2529; and 4 resolutions, H.J. Res. 288, H. Con. Res. 148, and H. Res. 172 and 173 were introduced.

Page 12009

Bills Reported: Reports were filed as follows:

Report entitled: "The 1985 Joint Economic Report" (H. Rept. 99–95);

H.R. 7, to extend and improve the National School Lunch Act and the Child Nutrition Act of 1966, amended (H. Rept. 99–96);

H.R. 2245, National Foundation on the Arts and the Humanities Amendments of 1985, amended (H. Rept. 99–97);

H.R. 1997, to make certain technical and conforming amendments to the Library Services and Construction Act, amended (H. Rept. 99–98);

H.R. 2319, to authorize appropriations for environmental research, development, and demonstration for the fiscal year 1986 (H. Rept. 99–99);

H.R. 1789, relating to the authorization of appropriations for certain components of the National Wildlife Refuge System, amended (H. Rept. 99–100);

H.R. 1958, to authorize appropriations for the National Ocean Pollution Planning Act of 1978 and title II of the Marine Protection, Research, and Sanctuaries Act of 1972 for fiscal years 1986 and 1987, amended (H. Rept. 99–101);

H.R. 1890, to provide for an equitable waiver in the compromise and collection of Federal claims (H. Rept. 99–102);

H.R. 2121, Coastal Zone Management Reauthorization Act of 1985, amended (H. Rept. 99–103);

H.R. 2434, to authorize appropriations for the Patent and Trademark Office in the Department of Commerce, amended (H. Rept. 99–104);

H.R. 1544, National Aquaculture Improvement Act of 1985, amended (H. Rept. 99–105);

H.R. 2419, to authorize appropriations for fiscal year 1986 for intelligence and intelligence-related activities of the United States, the Intelligence Community Staff, and the Central Intelligence Agency Retirement and Disability System, amended (H. Rept. 99–106);

H.R. 1957, to amend title I of the Marine Protection, Research, and Sanctuaries Act of 1972, amended (H. Rept. 99–107);

H.R. 1408, Veterans' Employment Amendments of 1985, amended (H. Rept. 99–108);

H.R. 2344, Veterans' Housing and Memorial Affairs Amendments (H. Rept. 99–109);

H.R. 2343, Veterans' Compensation Benefits Amendments of 1985, amended (H. Rept. 99–110);

H.R. 2494, to authorize the appropriation of funds for fiscal year 1986 for construction, operation, and maintenance of water resources development projects under the jurisdiction of the Secretary of the Army, acting through the Chief of Engineers, (H. Rept. 99–111);

H.R. 2493, to amend the Federal Water Pollution Control Act to authorize the appropriation of funds for fiscal year 1986 (H. Rept 99–112);

H.R. 2348, to authorize appropriations to carry out the activities of the Department of Justice for fiscal year 1987, amended (H. Rept. 99–113);

H.R. 505, Veterans' Health Care Amendments of 1985, amended (H. Rept. 99–114);

H.R. 10, National Development Investment Act (H. Rept. 99–115);

H.R. 2478, to amend the Revised Organic Act of the Virgin Islands, to amend the Covenant to Establish a Commonwealth of the Northern Mariana Islands, and to provide for the governance of the insular areas of the United States, amended (H. Rept. 99–116);

H.R. 1905, Coal Trade Equalization Act of 1985, amended (H. Rept. 99–117);

H.R. 2041, Civilian Energy Programs Authorization for fiscal years 1986 and 1987, amended (H. Rept. 99–118);

H.R. 2416, to direct the Architect of the Capitol to construct a building on the United States Capitol Grounds to provide office space for the judicial branch of the Federal Government, amended (H. Rept. 99–119);

H.R. 2378, to amend section 504 of title 5, United States Code, and section 2412 of title 28, United States Code, with respect to awards of expenses of certain agency and court proceedings, amended (H. Rept. 99–120);

H.R. 2092, to amend the Natural Gas Pipeline Safety Act of 1968 and the Hazardous Liquid Pipeline Safety Act of 1979 to authorize appropriations for fiscal years 1986 and 1987, amended (H. Rept. 99–121);

H.R. 2253, to provide for increased participation by the United States in the Special Facility for Sub-Saharan Africa, the International Bank for Reconstruction and Development, the International Finance Corporation, and the African Development Fund, amended (H. Rept. 99–122);

H.R. 441, to provide for the recovery by the United States of the costs of hospital and medical care and treatment furnished by the United States in certain circumstances, amended (H. Rept. 99–123);

H.R. 1027, to authorize appropriations to carry out the Endangered Species Act of 1973 during fiscal years 1986, 1987, and 1988, amended (H. Rept. 99–124);

H.R. 1349, to reduce the cost of operating Presidential libraries, amended (H. Rept. 99–125);

H.R. 1383, to direct the Secretary of Agriculture to take certain actions to improve the productivity of American farmers, amended (H. Rept. 99–126);

H.R. 2355, to extend the Federal Insecticide, Fungicide, and Rodenticide Act, as amended, for one year, amended (H. Rept. 99–127). Page 12008

H.R. 1409, to authorize certain construction at military installations for fiscal year 1986, amended H. Rept. 99–128);

H.R. 1202, to authorize appropriations to carry out conservation programs on military reservations and public lands during fiscal years 1986, 1987, and 1988, amended (H. Rept. 99–129);

H.R. 2402, to establish the Public Buildings Service in the General Services Administration (H. Rept. 99–130); and

Page 12275

H.R. 1452, to amend the Immigration and Nationality Act to extend for 2 years the authorization of appropriations for refugee assistance, amended (H. Rept. 99–132).

Speaker Pro Tempore: Read a letter from the Speaker wherein he designates Representative Wright to act as Speaker pro tempore for today.

Page 11945

Journal: By a yea-and-nay vote of 213 yeas to 158 nays with 1 voting "present," Roll No. 115, the House approved the Journal of Tuesday, May 14.

Page 11945

Joint Referral: H.R. 1893, to amend the Contract Work Hours and Safety Standards Act and the Walsh-Healy Act to permit employees, to whom such acts apply, to work any combination of hours in a 40-hour workweek; previously referred to the Committee on Education and Labor, was jointly referred to the Committee on Education and Labor and the Committee on the Judiciary.

Page 11946

Motion To Adjourn: By a yea-and-nay vote of 65 yeas to 331 nays, Roll No. 116, the House rejected a motion to adjourn.

Page 11952

Defense Department Authorizations: House completed all general debate on H.R. 1872, to authorize appropriations for fiscal year 1986 for the Armed Forces for procurement, for research, development, test, and evaluation, for operation and maintenance, and for working capital funds, and to prescribe personnel strengths for such fiscal year for the Armed Forces; but came to no resolution thereon. Proceedings under the 5-minute rule will begin at a later date.

Page 11958

H. Res. 169, the rule under which the bill is being considered, was agreed to earlier by a yea-and-nay vote of 366 yeas to 25 nays, Roll No. 117.

Page 11955

Commemorative Resolutions: House passed the following resolutions:

Cleared for the President:

Very Special Arts Month: S.J. Res. 103, to designate the month of May 1985, as "Very Special Arts U.S.A. Month."

Page 11957

Sent to the Senate without amendment:

Handicapped Awareness Week: H.J. Res. 285, designating the week of May 11, 1985, through May 17, 1985, as "Handicapped Awareness Week"; and

Page 11956

Family Reunion Month: H.J. Res. 64, designating Mother's Day, May 12, 1985, to Father's Day, June 16, 1985, as "Family Reunion Month."

Page 11956

Sent to the Senate, amended:

High-Tech Month: H.J. Res. 128, designating the month of October 1985 as "National High-Tech Month."

Page 11957

Referral: One Senate-passed measure was referred to the appropriate House committee.

Page 12007

Quorum Calls—Votes: Three yea-and-nay votes developed during the House today and appear on pages 11945, 11952, 11955. There were no quorum calls.

Adjournment: Met at 10 a.m. and adjourned at 6:31 p.m.

Committee Meetings

MISCELLANEOUS MEASURES

Committee on Agriculture: Ordered reported the following measures: H.R. 1383, amended, Agricultural Productivity Act of 1985; H.R. 2355, amended, to extend the Federal Insecticide, Fungicide, and Rodenticide Act, as amended, for 1 year; H.R. 1614, amended, to extend the time for conducting the referendum with respect to the national marketing quota for wheat for the marketing year beginning June 1, 1986; and H. Res. 172, to recognize the centennial anniversary of the Holstein-Friesian Association of America a premier dairy cattle breed organization.

FARM BILL

Committee on Agriculture: Subcommittee on Wheat, Soybeans, and Feed Grains began markup of H.R. 2100, Food Security Act of 1985, and related bills.

Will continue tomorrow.

DEFENSE APPROPRIATIONS

Committee on Appropriations: Subcommittee on Defense continued appropriation hearings. Testimony was heard from public witnesses.

DISTRICT OF COLUMBIA APPROPRIATIONS

Committee on Appropriations: Subcommittee on District of Columbia continued hearings on Public Safety and Justice, and held a hearing on Economic Development and Regulation. Testimony was heard from the following officials of the District of Columbia: Maurice T. Turner, Jr., Chief, Metropolitan Police Department; Theodore R. Coleman, Chief, Fire Department; Carol B. Thompson, Director, Department of Consumer and Regulatory Affairs; and Patricia M. Worthy, Chairperson, Public Service Commission.

LABOR-HHS-EDUCATION APPROPRIATIONS

Committee on Appropriations: Subcommittee on Labor-HHS-Education continued appropriation hearings. Testimony was heard from public witnesses.

Hearings continue tomorrow.

DEFENSE CONTRACTORS

Committee on Armed Services: Subcommittee on Investigations, and Subcommittee on Seapower and Strategic and Critical Materials held a joint hearing on allowable costs in overhead submission of defense contractors. Testimony was heard from Peter Roppolo, Auditor, Defense Contract Audit Agency, Department of Defense; and Warren T. Nagel, Auditor, GAO.

Hearings continue May 20.

DEPARTMENT OF DEFENSE CONFLICT OF INTEREST ACT

Committee on Armed Services: Subcommittee on Seapower and Strategic and Critical Materials approved for full Committee action amended H.R. 2356, Department of Defense Conflict of Interest Act of 1985.

HOUSING ACT

Committee on Banking, Finance and Urban Affairs: Subcommittee on Housing and Community Development continued the markup of H.R. 1, The Housing Act of 1985.

Will continue May 21.

FIRST CONCURRENT BUDGET RESOLUTION

Committee on the Budget: Began markup of the First Concurrent Budget Resolution for fiscal year 1986.

LABOR-MANAGEMENT NOTIFICATION AND CONSULTATION ACT

Committee on Education and Labor: Subcommittee on Labor-Management Relations and the Subcommittee on Employment Opportunities held a joint hearing on H.R. 1616, Labor-Management Notification and Consultation Act of 1985. Testimony was heard from public witnesses.

MISCELLANEOUS MEASURES

Committee on Energy and Commerce: Ordered reported the following measures: H.R. 1426, Indian Health Care Amendments of 1985; H.R. 2409, amended, Health Research Extension Act of 1985; H.R. 1650, amended, Safe Drinking Water Act Amendments of 1985; H.R. 2372, Railroad Safety Improvement Act of 1985; H.R. 2385, Federal Trade Commission Authorization Act of 1985; H.R. 2410, amended, Health Professions Educational Assistance Amendments of 1985; H.R. 2417, Health Maintenance Organization Amendments of 1985; H.R. 2418, Health Services Amendments Act of 1985; H.R. 2092, to amend the Natural Gas Pipeline Safety Act of 1968 and the Hazardous Liquid Pipeline Safety Act of 1979 to authorize appropriations for fiscal years 1986 and 1987; H.R. 2266, amended, authorizing appropriations for Amtrak for fiscal years 1986 and 1987, establishing a Commission to study the financial status of Amtrak.

The Committee also approved a committee resolution to request the Federal Trade Commission to continue certain insurance studies.

COMPACT OF FREE ASSOCIATION; NUCLEAR EXPLOSIVE TESTING PREVENTION

Committee on Foreign Affairs: Ordered reported the following measures: H.J. Res. 187, amended, to approve the "Compact of Free Association"; and H.J. Res. 3, to prevent nuclear explosive testing.

FAILURE OF NEW JERSEY GOVERNMENT SECURITIES DEALER

Committee on Government Operations: Subcommittee on Commerce, Consumer and Monetary Affairs held a hearing on the collapse of Bevill, Bresler & Schulman Government Securities, Inc., of Livingston, New Jersey, and the effect of the failure on financial institutions throughout the country. Testimony was heard from John S.R. Shad, Chairman, SEC; E. Gerald Corrigan, President, Federal Reserve Bank of New York; from the following officials of the Federal Home Loan Bank Board: Norman H. Raiden, General Counsel; and Francis Passarelli, Deputy Director, Office of Examinations and Supervision; H. Joe Selby, Acting Comptroller of the Currency, Department of the Treasury; William Taylor, Director, Division of Banking Supervision and Regulations, Federal Reserve System; Robert V. Shumway, Director, Division of Bank Supervision, FDIC; and public witnesses.

COMMITTEE BUSINESS

Committee on House Administration: Met and approved pending business.

MISCELLANEOUS MEASURES

Committee on Interior and Insular Affairs: Ordered reported amended the following bills: H.R. 37, Olmsted Heritage Landscapes Act of 1985; H.R. 2040, Nuclear Waste Fund Authorization Act, Fiscal Years 1986 and 1987; and H.R. 2478, to amend the Revised Organic Act of the Virgin Islands, to amend the Covenant to Establish a Commonwealth of the Northern Mariana Islands, to provide for the governance of the insular areas of the United States.

MISCELLANEOUS MEASURES

Committee on the Judiciary: Ordered reported amended the following bills: H.R. 2434, to authorize appropriations for the Patent and Trademark Office in the Department of Commerce; and H.R. 2378, to amend section 504 of title 5, United States Code, and section 2412 of title 28, United States Code, with respect to awards of expenses of certain agency and court proceedings.

PRIVATE IMMIGRATION BILL

Committee on the Judiciary: Subcommittee on Immigration, Refugees and International Law met and approved a private immigration bill.

WHISTLEBLOWER PROTECTION

Committee on Post Office and Civil Service: Subcommittee on Civil Service held a hearing on Operations of the Office of the Special Counsel as reviewed by the General Accounting Office. Testimony was heard from Milton S. Socolar, Special Assistant to the Comptroller General, GAO.

MISCELLANEOUS MEASURES; PROSPECTUSES

Committee on Public Works and Transportation: Ordered reported the following bills: H.R. 2493, to amend the Federal Water Pollution Control Act to authorize the appropriation of funds for fiscal year 1986; H.R. 2494, to authorize the appropriation of funds for fiscal year 1986 for construction, operation, and maintenance of water resources development projects under the jurisdiction of the Secretary of the Army, acting through the Chief of Engineers; H.R. 10, to amend the Public Works and Economic Development Act of 1965 and the Appalachian Regional Development Act of 1965; H.R. 2402, to establish the public building service in the General Services Administration; H.R. 2092, amended, to amend the Natural Gas Pipeline Safety Act of 1968 and the Hazardous Liquid Pipeline Safety Act of 1979 to authorize appropriations for fiscal years 1986 and 1987; and H.R. 2416, amended, to direct the Architect of the Capitol to construct a building on the U.S. Capitol Grounds to provide office space for the judicial branch of the Government.

The Committee also approved an 11(b) resolution, 3 construction, 4 repair and alteration, and 26 lease prospectuses.

RURAL TRANSPORTATION

Committee on Public Works and Transportation: Subcommittee on Investigations and Oversight continued hearings on status of rural transportation in the nation, the administration of the rural-small city assistance program under Section 18 of UMTA law; and to evaluate the progress achieved in coordinating transportation paid under various Federal programs. Testimony was heard from Richard E. Shute, Director, Office of Program Development, Office of Human Development Services, Department of

Health and Human Services; Ralph L. Stanley, Administrator, Urban Mass Transportation Administration, Department of Transportation; and public witnesses.

NATURAL GAS PIPELINE SAFETY ACT AND THE HAZARDOUS LIQUID PIPELINE SAFETY ACT AUTHORIZATION

Committee on Public Works and Transportation: Subcommittee on Surface Transportation approved for full Committee action amended H.R. 2092, to amend the Natural Gas Pipeline Safety Act of 1968 and the Hazardous Liquid Pipeline Safety Act of 1979 to authorize appropriations for fiscal years 1986 and 1987.

PILOT PROGRAMS

Committee on Small Business: Subcommittee on SBA and SBIC Authority, Minority Enterprise and General Small Business Problems held a hearing on two Federal pilot programs, the SBA 8(a) procurement pilot and the surety bond waiver pilot. Testimony was heard from the following officials of the Department of Transportation: Ray A. Barnhart, Administrator, Federal Highway Administration; Fred E. Gilmore, Director, Acquisition and Materiel Service, FAA; RAdm. Donald C. Thompson, Chief of Staff, U.S. Coast Guard; and Jon Seymour, Acting Assistant Secretary for Administration; Robert A. Turnbull, Associate Deputy Administrator for Management and Administration, SBA; and public witnesses.

NATURAL RESOURCE SUBSIDIES

Committee on Ways and Means: Subcommittee on Trade continued hearings on Natural Resource Subsidies. Testimony was heard from public witnesses.

Hearings continue May 30.

Joint Meeting

RURAL ECONOMIC DEVELOPMENT

Joint Economic Committee: Subcommittee on Agriculture and Transportation resumed hearings to review economic problems in rural areas, focusing on rural economic development and the difficulty in developing economic resources in rural areas, receiving testimony from Luther Tweeten, Oklahoma State University, Stillwater; Brady Deaton, Virginia Polytechnical Institute, Blacksburg; Jim Cope, Morgen Manufacturing, Yankton, South Dakota, representing the South Dakota Manufacturing and Processors Association and the National Association of Manufacturers; and John Howard, Black Hills Packing, Rapid City, South Dakota, representing the South Dakota Manufacturing and Processors Association, and the Rapid City Economic Development Council.

Subcommittee will meet again on Wednesday, May 22.

♦♦♦♦♦♦♦♦♦♦♦♦

Thursday, May 16, 1985

Senate

Chamber Action

Routine Proceedings, pages 12287–12390

Measures Introduced: Sixteen bills and four resolutions were introduced, as follows: S. 1148–1163, S.J. Res. 137, and S. Res. 166–168.

Page 12307

Measures Reported: Reports were made as follows:

S. 1077, to amend the Consumer Product Safety Act (15 U.S.C. 2051 et seq.) to provide authorization of appropriations, and for other purposes, with an amendment. (S. Rept. No. 99–60)

S. 1084, to authorize appropriations of funds for activities of the Corporation for Public Broadcasting, and for other purposes. (S. Rept. No. 99–61)

S. 277, to reauthorize the Indian Health Care Improvement Act, and for other purposes, with an amendment in the nature of a substitute. (S. Rept. No. 99–62)

S. Res. 144, to give special recognition to the achievements of John James Audubon.

S.J. Res. 131, to designate the week of June 2–8, 1985, as "Future Problem Solving Program Week".

S. 999, to amend the Communications Act of 1934 to provide authorization of appropriations for the Federal Communications Commission, and for other purposes, with an amendment in the nature of a substitute. (S. Rept. No. 99–63)

S. 1160, to authorize appropriations for the military functions of the Department of Defense and to prescribe personnel levels for the Department of Defense for fiscal year 1986, authorize certain construction at military installations for such fiscal year, to authorize appropriations for the Department of Energy for national security programs for such fiscal year, and for other purposes.

S. Res. 168, waiving section 303(a) of the Congressional Budget Act of 1974 with respect to the consideration of S. 1160, listed above. Referred to the Committee on the Budget.

Page 12307

Measures Passed:

Election of Ernest E. Garcia as Sergeant at Arms and Doorkeeper of the Senate: Senate agreed to S. Res. 167, electing Ernest E. Garcia, of Kansas, as the Sergeant at Arms and Doorkeeper of the Senate.

Page 12373

United States/Soviet Direct Communication Link: Senate passed S.J. Res. 108, authorizing the Secretary of Defense to provide to the Soviet Union, on a reimbursable basis, equipment and services necessary for an improved United States/Soviet Direct Communication Link for crisis control.

Page 12373

Disaster Relief Authorizations: Senate passed S. 1023, extending authorizations for funds for the Disaster Relief Act of 1974.

Page 12377

Ethnic American Day: Senate passed S.J. Res. 32, authorizing and requesting the President to designate September 21, 1986, as "Ethnic American Day," after agreeing to Dole (for Pressler) Amendment No. 146, of a technical nature.

Page 12377

Safe Drinking Water Amendments of 1985: Senate passed S. 124, authorizing funds for fiscal years 1986–1990 for programs of the Safe Drinking Water Act, including public water systems and protection of underground sources of drinking water, after agreeing to committee amendments thereto.

Page 12378

Repeal of Contemporaneous Recordkeeping Requirements—Conference Report: Senate agreed to the conference report on H.R. 1869, to repeal the contemporaneous recordkeeping requirements added to the Tax Reform Act of 1984.

Page 12354

Authority for Committee on Armed Services: The Committee on Armed Services was authorized until 8 p.m., today, to file a report on Department of Defense Authorizations for FY 1986.

Page 12372

Messages From the President: Senate received the following messages from the President:

(1) Reporting two new rescission proposals totaling $37,401,818, two new deferrals totaling $24,000,000, and a revised deferral now totaling $32,300,000, the rescissions affecting programs in the Department of Energy and the Corporation for Public Broadcasting, and the deferrals affecting programs in the Department of Energy and the Tennessee Valley Authority. Referred jointly to the Committees on Appropriations, the Budget, Commerce, Science and Transportation, Energy and Natural Resources, and Environment and Public Works. (PM–46).

(2) Transmitting the sixth annual report describing Federal actions with respect to the conservation and use of petroleum and natural gas in Federal facilities. Referred to the Committee on Energy and Natural Resources. (PM–47)

Page 12304

Nominations Confirmed: Senate confirmed the following nominations:

Richard H. Hughes, of Oklahoma, to be a Member of the Board of Directors of the Export-Import Bank of the United States.

Vernon A. Walters, of Florida, to be the Representative of the United States to the United Nations, with the rank and status of Ambassador, and the Representative of the United States in the Security Council of the United Nations.

Pauline C. Naftzger, of California, and George S. Rosborough, of Missouri, each to be a Member of the National Museum Services Board.

John H. Moore, of California, to be Deputy Director of the National Science Foundation.

Jeremiah Milbank, of Connecticut, Justin W. Dart, Jr., of Texas, and Roxanne S. Vierra, of Colorado, each to be a Member of the National Council on the Handicapped.

2 Army nominations in the rank of general.

2 Navy nominations in the rank of admiral.

Page 12390

Messages From the President: Page 12304

Messages From the House: Page 12304

Executive Reports: Page 12307

Petitions and Memorials: Page 12304

Statements on Introduced Bills: Page 12308

Additional Cosponsors: Page 12334

Amendments Submitted: Page 12336

Notices of Hearings: Page 12336

Committee Authority To Meet: Page 12336

Additional Statements: Page 12336

Recess: Senate convened at 10 a.m., and recessed at 6:06 p.m., until 11:30 a.m., on Friday, May 17, 1985. (For Senate's program, see the remarks of Senator Dole in today's Record on page 12390.)

Committee Meetings

FARM BILL

Committee on Agriculture, Nutrition, and Forestry: Committee continued markup of S. 501 and S. 616, bills to expand export markets for United States agricultural commodities, provide price and income protection for farmers, assure consumers an abundance of food and fiber at reasonable prices, and continue low-income food assistance programs, and related measures, but did not complete action thereon, and will meet again on Tuesday, May 21.

APPROPRIATIONS—FOSSIL ENERGY

Committee on Appropriations: Subcommittee on the Interior held hearings on proposed budget estimates for fiscal year 1986 for fossil fuel and the clean coal technology program, receiving testimony from numerous public witnesses.

Subcommittee will meet again on Tuesday, May 21.

APPROPRIATIONS—NATO

Committee on Appropriations: Subcommittee on Defense held hearings on proposed budget estimates for fiscal year 1986 for North Atlantic Treaty Organization, receiving testimony from General Bernard W. Rogers, Commander in Chief, United States European Command (NATO).

Subcommittee will meet again on Tuesday, May 21.

LEGISLATIVE BRANCH

Committee on Appropriations: Subcommittee on Legislative Branch resumed hearings on proposed budget estimates for fiscal year 1986 for the Legislative Branch of the Federal Government, receiving testimony in behalf of funds for their respective activities from Daniel J. Boorstin, Librarian of Congress; and George M. White, Architect of the Capitol.

Hearings continue on Tuesday, May 21.

BUSINESS MEETING

Committee on Commerce, Science, and Transportation: Committee ordered favorably reported S. 63, to require certain passenger-carrying aircraft to carry medical supplies and equipment for the temporary treatment of in-flight emergencies, and to provide relief from State or Federal civil liability for any licensed medical personnel or air carrier employees who render emergency medical aid on an airplane.

Also, the committee failed to approve for reporting S. 100, to provide for a uniform product liability law under which claimants may recover for injuries caused by defective products.

CLEAN COAL TECHNOLOGY

Committee on Energy and Natural Resources: Subcommittee on Energy Research and Development concluded hearings on the Department of Energy's report to Congress on emerging clean coal technology, after receiving testimony from Senator Baucus; William A. Vaughan, Assistant Secretary for Fossil Energy Programs, and Eric Reichl, Chairman, Clean Coal Technologies Panel, Energy Research Advisory Board, both of the Department of Energy; Dwain F. Spencer, Electric Power Research Institute, Palo Alto, California; David O. Webb, Gas Research Institute, Chicago, Illinois; and Richard E. Disbrow, American Electric Power Company, Inc., Columbus, Ohio, on behalf of the Clean Coal Technology Coalition.

WATER RESOURCE PROJECTS

Committee on Environment and Public Works: Subcommittee on Water Resources concluded hearings on S. 366, S. 534, and S. 967, bills to authorize the U.S. Army Corps of Engineers to construct various projects for improvements to rivers and harbors of the United States, and related proposals, after receiving testimony from Senators Burdick, Warner, Sasser, Andrews, Sarbanes, and Mathias.

SUPERFUND

Committee on Finance: Committee ordered favorably reported with amendments the revenue provisions of S. 51, Hazardous Substance Response Trust Fund (Superfund).

(A press release summarizing the action taken by the committee today will be available in the committee office in room 219, Dirksen Office Building.)

BUSINESS MEETING

Committee on the Judiciary: Committee ordered favorably reported the following business items:

The nomination of D. Lowell Jensen, of Virginia, to be Deputy Attorney General, Department of Justice;

S.J. Res. 131, to designate the week of June 2–8, 1985, as "Future Problem Solving Program Week";

S. Res. 144, to give special recognition to the achievements of John James Audubon; and

S.J. Res. 127, to grant the consent of Congress to certain additional powers conferred upon the bi-State development agency by the States of Missouri and Illinois.

BERNE CONVENTION

Committee on the Judiciary: Subcommittee on Patents, Copyrights and Trademarks held hearings to examine whether the United States should participate in the Berne Convention, an international union for the protection of literary and artistic works, receiving testimony from Elinor Constable, Acting Assistant Secretary of State for Business and Economic Affairs; Donald C. Curran, Acting Register of Copyrights, Library of Congress; Donald J. Quigg, Acting Commissioner for Patents and Trademarks, Patent and Trademark Office; Michael Hathaway, Deputy General Counsel, Office of U.S. Trade Representative; Arpad Bogsch, World Intellectual Property Organization, Geneva, Switzerland; and Barbara Ringer, former Register of Copyrights, Washington, D.C.

Hearings were recessed subject to call.

HANDICAPPED CHILDREN'S PROTECTION ACT

Committee on Labor and Human Resources: Subcommittee on the Handicapped concluded hearings on S. 415, to clarify the intent of Congress to protect the educational rights of handicapped children, after receiving testimony from Mary L. Tatro, Irving, Texas; Edward Abrahamson, Sharon, Massachusetts; William L.E. Dussault, Seattle, Washington; Edwin W. Martin, Human Resources Center, Albertson, New York; and E. Richard Larson, New York, New York.

NOMINATION

Committee on Veterans' Affairs: Committee concluded joint hearings with the Committee on Labor and Human Resources on the nomination of Donald E. Shasteen, of Maryland, to be Assistant Secretary of Labor for Veterans' Employment, after the nominee, who was introduced by Senators Thurmond and Simpson, testified and answered questions in his own behalf. Testimony was also received from Ronald W. Drach, The Disabled American Veterans, E. Philip Riggin, The American Legion, and Dennis Rhoades, Vietnam Veterans of America, all of Washington, D.C.; and Lt. Col. David Passamaneck, AMVETS, Lanham, Maryland.

INTELLIGENCE BRIEFING

Select Committee on Intelligence: Committee met in closed session to receive a briefing on intelligence matters from officials of the intelligence community, but made no announcements, and will meet again on Tuesday, May 21.

House of Representatives

Chamber Action

Bills Introduced: 15 public bills, H.R. 2530–2544; 2 private bills, H.R. 2545 and 2546; and 6 resolutions, H. Con. Res. 149–151, and H. Res. 174–176 were introduced.

Page 12275

Report Filed: One report was filed as follows:

H. Res. 174, providing for the consideration of H.R. 1460, to express the opposition of the United States to the system of apartheid in South Africa (H. Rept. 99–131).

Page 12275

Presidential Messages: Received and read the following messages from the President:

Budget rescissions and deferrals: Message wherein he reports two new rescission proposals totaling $37.4 million, two new deferrals totaling $24 million, and a revised deferral now totaling $32.3 million—referred to the Committee on Appropriations and ordered printed (H. Doc. 99–68); and

Page 12230

Petroleum conservation: Message wherein he transmits the sixth annual report describing Federal actions with respect to the conservation and use of petroleum and natural gas in Federal facilities—referred to the Committee on Energy and Commerce.

Page 12231

International Security and Development: House completed all general debate on H.R. 1555, to amend the Foreign Assistance Act of 1961, the Arms Export Control Act, and the Agricultural Trade Development and Assistance Act of 1954, and to authorize development and security assistance programs for fiscal year 1986; but came to no resolution thereon. Proceedings under the 5-minute rule will begin at a later date.

Page 12231

Calendar Wednesday: Agreed to dispense with Calendar Wednesday business of May 22.

Page 12246

Adjournment: Met at 10 a.m. and adjourned at 3:43 p.m.

Committee Meetings

FARM BILL

Committee on Agriculture: Subcommittee on Wheat, Soybeans, and Feed Grains continued markup of H.R. 2100, Food Security Act of 1985, and related bills.

Will continue May 23.

DISTRICT OF COLUMBIA APPROPRIATIONS

Committee on Appropriations: Subcommittee on District of Columbia held a hearing on Government Direction and Support, and on Economic Development and Regulation. Testimony was heard from the following officials of the District of Columbia: Charles Cassell, President of the Statehood Constitution Convention; Curtis McClinton, Jr., Deputy Mayor for Economic Development; and Madeline M. Petty, Director, Department of Housing and Community Development.

FOREIGN ASSISTANCE APPROPRIATIONS

Committee on Appropriations: Subcommittee on Foreign Operations held a hearing on Secretary of the Treasury, and on East Asia Regional. Testimony was heard from James A. Baker III, Secretary of the Treasury; Paul D. Wolfowitz, Assistant Secretary for East Asian and Pacific Affairs, Department of State; Charles W. Greenleaf, Jr., Assistant Administrator for Asia and Near East, AID; and James A. Kelly, Deputy Assistant Secretary for East Asia and Pacific Affairs, Department of Defense.

LABOR-HHS-EDUCATION APPROPRIATIONS

Committee on Appropriations: Subcommittee on Labor-HHS-Education continued appropriations hearings with public witnesses.

Hearings continue May 20.

FIRST CONCURRENT BUDGET RESOLUTION

Committee on the Budget: Ordered reported the First Concurrent Budget Resolution for fiscal year 1986.

MISCELLANEOUS MEASURES

Committee on Energy and Commerce: Met to consider pending legislation.

Committee recessed subject to call.

COMMITTEE BUSINESS

Committee on House Administration: Subcommittee on Personnel and Police met to consider pending business.

OUTER CONTINENTAL SHELF

Committee on Interior and Insular Affairs: Subcommittee on Energy and the Environment concluded oversight hearings on Outer Continental Shelf. Testimony was heard from Representatives Boxer, Panetta, and Lowery of California; Harry Walker, Mayor, Woodland, California; and public witnesses.

DRUG OFFENSES

Committee on the Judiciary: Subcommittee on Crime held a hearing on H.R. 2132, amend Public Law 96–350 to further define the customs waters for the purposes of certain drug offenses. Testimony was heard from Rear Adm. Richard P. Cueroni, Commander, Seventh Coast Guard District, U.S. Coast Guard, Department of Transportation; John C. Keeney, Deputy Assistant Attorney General, Criminal Division, Department of Justice; Brian J. Hoyle, Director of Ocean Law and Policy, Bureau of Oceans and International Environmental Scientific Affairs, Department of State; and Stuart P. Seidel, Assistant Chief Counsel for Enforcement and Operations, U.S. Customs Service, Department of the Treasury.

CRIMINAL PENALTIES FOR CRIMES AGAINST RELIGIOUS PRACTICES

Committee on the Judiciary: Subcommittee on Criminal Justice held a hearing on H.R. 665, to establish criminal penalties for crimes against religious practices and property, and related bills. Testimony was heard from Representatives Glickman, Matsui, and McGrath; and Victoria Toensing, Deputy Assistant Attorney General, Criminal Division, Department of Justice.

OVERSIGHT

Committee on Merchant Marine and Fisheries: Subcommittee on Coast Guard and Navigation held an oversight hearing on Issues Affecting Recreational Boating. Testimony was heard from Adm. James Gracey, Commandant, U.S. Coast Guard, Department of Transportation; Col. Donald N. Ellingsen, Director, Division of Law Enforcement, Department of Natural Resources, State of Florida; and public witnesses.

HIGHWAY LEGISLATION

Committee on Public Works and Transportation: Subcommittee on Surface Transportation held a hearing on extension of Nation's Highway, Highway Safety, and Public Transit Programs. Testimony was heard from Representatives Guarini, Coughlin, Weiss, and Lowery of California; and public witnesses.

Hearings continue May 23.

ANTI-APARTHEID ACT

Committee on Rules: Granted an open rule providing two hours of general debate on H.R. 1460, Anti-Apartheid Act of 1985. Testimony was heard from Chairman Fascell; and Representatives Wolpe, Dellums, Richardson, Walker, and Gunderson.

Prior to this action, the Committee ordered reported H.R. 1460.

TECHNICAL CORRECTIONS

Committee on Ways and Means: Held hearing on H.R. 1800, Technical Corrections Act of 1985; and H.R. 2110, to make technical corrections related to the Retirement Equity Act of 1984. Testimony was heard from Roger Mentz, Deputy Assistant Secretary for Tax Policy, Department of the Treasury; and public witnesses.

INTERNATIONAL NUTRITION AND HEALTH INITIATIVES

Select Committee on Hunger: Held a hearing on international nutrition and health initiatives. Testimony was heard from Nyle Brady, Senior Assistant Administrator for Science and Technology, AID; and public witnesses.

♦♦♦♦♦♦♦♦♦♦♦♦

Friday, May 17, 1985

Senate

Chamber Action

Routine Proceedings, pages 12428–12528

Measures Introduced: Four bills and two resolutions were introduced, as follows: S. 1164–1167, and S. Res. 169–170.

Page 12515

Measures Reported: Reports were made as follows:

S. Res. 168, waiving section 303(a) of the Congressional Budget Act of 1974 with respect to the consideration of S. 1160, Department of Defense Authorization for FY 1986.

Page 12516

Measures Passed:

Budget Act Waiver: Senate agreed to S. Res. 168, waiving section 303(a) of the Congressional Budget Act of 1974 with respect to the consideration of S. 1160, Department of Defense Authorizations, FY 1986.

Page 12438

Smithsonian Institution Citizen Regent: Senate passed S.J. Res. 81, providing for the appointment of Barnabas McHenry as a citizen regent of the Board of Regents of the Smithsonian Institution.

Page 12525

Select Committee on Two-Year Budget Process: Senate agreed to S. Res. 159, to establish a select committee to study and make recommendations with respect to a two-year budget process.

Page 12525

Future Problem Solving Program Week: Senate passed S.J. Res. 131, designating the week of June 2–8, 1985 as "Future Problem Solving Program Week."

Page 12526

Recognition of John James Audubon: Senate agreed to S. Res. 144, giving special recognition to the achievements of John James Audubon.

Page 12526

Appointment of Deputy Senate Legal Counsel: Senate agreed to S. Res. 170, appointing Kenneth U. Benjamin as Deputy Legal Counsel.

Page 12527

Department of Defense Authorization, FY 1986: Senate began consideration of S. 1160, to authorize appropriations for the military functions of the Department of Defense and to prescribe personnel levels for the Department of Defense for fiscal year 1986, to authorize certain construction at military installations for such fiscal year, and to authorize appropriations for the Department of Energy for national security programs for such fiscal year, with the following amendment proposed thereto:

Page 12438

Pending:

Goldwater Amendment No. 147, to provide improved procurement procedures for the Department of Defense, on which the yeas and nays have been ordered.

Page 12505

Senate will continue consideration of the bill and amendments proposed thereto on Monday, May 20.

Nominations Confirmed: Senate confirmed the following nominations:

Helmut A. Merklein, of the District of Columbia, to be Administrator of the Energy Information Administration.

Theodore J. Garrish, of Virginia, to be an Assistant Secretary of Energy (Congressional, Intergovernmental, and Public Affairs).

Page 12528

Messages From the House: Page 12511

Measures Referred: Page 12511

Communications: Page 12511

Statements on Introduced Bills: Page 12515

Additional Cosponsors: Page 12517

Amendments Submitted: Page 12518

Notices of Hearings: Page 12521

Additional Statements: Page 12521

Recess: Senate convened at 11:30 a.m., and recessed at 3:06 p.m., until 10 a.m., on Monday, May 20, 1985. (For Senate's program, see the remarks of Senator Simpson in today's Record on page 12528.)

Committee Meetings

BUDGET WAIVER

Committee on the Budget: Committee approved for reporting S. Res. 168, to waive section 303(a) of the Congressional Budget Act of 1974 with respect to consideration of S. 1160, authorizing funds for fiscal year 1986 for the Department of Defense.

SURFACE FREIGHT FORWARDER DEREGULATION ACT

Committee on Commerce, Science, and Transportation: Subcommittee on Surface Transportation concluded hearings on S. 1124, to eliminate Interstate Commerce Commission entry and rate regulation over freight forwarders and remove antitrust immunity for collective ratemaking activities in the freight forwarding industry, after receiving testimony from Reese H. Taylor, Jr., Chairman, Interstate Commerce Commission; Philip Haseltine, Deputy Assistant Secretary of Transportation for Policy and International Affairs; Lawrence Berman, Transway International Corporation, White Plains, New York; John F. Joyce, Wescar Freight System, Los Angeles, California; Herbert Cotzen, C.H. Robinson Co., Eden Prairie, Minnesota; William J. Augello, Shippers National Freight Claim Council, Inc., Huntington, New York; and Henry M. Karel, National Small Shipments Traffic Conference, Inc., representing the Drug and Toilet Preparation Traffic Conference, Inc., Stanton P. Sender, National Industrial Transportation League, Calvin W. Stein, Household Goods Forwarders Association of America, Inc., and Alan F. Wohlstetter, Household Goods Forwarders Tariff Bureau, all of Washington, D.C.

House of Representatives

Chamber Action

The House was not in session today. Its next meeting will be held at noon on Monday, May 20.

Committee Meetings

FOREIGN ASSISTANCE APPROPRIATIONS

Committee on Appropriations: Subcommittee on Foreign Operations concluded appropriation hearings. Testimony was heard from public witnesses.

♦♦♦♦♦♦♦♦♦♦♦♦

Monday, May 20, 1985

Senate

Chamber Action

Routine Proceedings, pages 12561–12673

Measures Introduced: Six bills and two resolutions were introduced, as follows: S. 1168–1173, S.J. Res. 138, and S. Res. 171

Page 12621

Measures Reported: Reports were made as follows:

S. 679, to authorize the appropriation of funds for certain maritime programs for fiscal year 1986, with an amendment in the nature of a substitute and an amendment to the title. (S. Rept. No. 99–64)

S. 721, to amend the Commodity Credit Corporation Charter Act regarding the export of agricultural commodities, with an amendment in the nature of a substitute and an amendment to the title. (S. Rept. No. 99–65)

S. 1040, to provide emergency assistance to promote the marketing and sales of agricultural commodities, and for other purposes, with an amendment in the nature of a substitute. (S. Rept. No. 99–66)

S.J. Res. 127, to grant the consent of the Congress to certain additional powers conferred upon the Bi-State Development Agency by the States of Missouri and Illinois.

Page 12621

Measures Passed:

100th Anniversary of Holstein-Friesian Association of America: Senate agreed to S. Res. 169, recognizing the centennial anniversary of the Holstein-Friesian Association of America.

Page 12670

Authorizing Senate Legal Counsel: Senate agreed to S. Res. 171, authorizing the representation by the Senate Legal Counsel of a former Senate employee in the case of *Donald M. Zahn v. National Right to Work Committee,* Civil Action No. 84–1223–A, pending before the United States District Court for the Eastern District of Virginia.

Page 12671

Passage Vitiated:

Select Committee on Two-Year Budget Process: Senate vitiated passage of S. Res. 159, to establish a select committee to study and make recommendations with respect to a two-year budget process, which had been passed on May 17, and the joint resolution was returned to the calendar.

Page 12670

Department of Defense Authorizations, FY 1986: Senate continued consideration of S. 1160, to authorize appropriations for the military functions of the Department of Defense, and to prescribe personnel levels for the Department of Defense for fiscal year 1986, to authorize certain construction at military installations for such fiscal year, and to authorize appropriations for the Department of Energy for national security programs for such fiscal year, taking action on amendments proposed thereto, as follows:

Page 12575

Adopted:

(1) By unanimous vote of 89 yeas (Vote No. 84), Goldwater Amendment No. 147, to provide improved procurement procedures for the Department of Defense.

Page 12576

(2) Levin Amendment No. 148 (to Amendment No. 147), of a perfecting nature.

Page 12583

(3) Nunn Amendment No. 149, authorizing the Secretary of the Army to accept and to operate a National Science Center for Communications and Electronics.

Page 12585

(4) Quayle Amendment No. 150, requiring a study by the Secretary of Defense to determine the impact that foreign export subsidies have had on the defense industrial base of the United States.

Page 12587

(5) Quayle Amendment No. 151, to amend section 406(k) of title 37, United States Code, allowing credit for labor furnished by the member in connection with payment of allowances for the transportation of the member's baggage and household effects.

Page 12588

(6) Quayle Amendment No. 152, making additional changes in the section of the bill relating to the continued operation by the Secretary of Defense of the defense dependents' education system.

Page 12589

(7) Quayle Amendment No. 153, clarifying the authority of the Secretary of Defense to enroll the dependents of certain persons in overseas schools of the defense dependents' education system.

Page 12592

(8) Bingaman Amendment No. 155, requiring certain additional information in annual selected acquisition reports.

Page 12606

(9) Byrd Amendment No. 156, to prohibit the use of funds provided for the advanced technology bomber and the advanced cruise missile programs from being used for any other purpose and to limit procurement of the B–1B bomber.

Page 12614

(10) Byrd Amendment No. 157, to restrict the reprogramming of funds for procurement of any B–1B bomber aircraft.

Page 12618

Rejected:

By 22 yeas to 67 nays (Vote No. 83), Pryor Amendment No. 154 (to Amendment No. 147), dealing with dual source competition and sole source contracting for major defense acquisition programs, and to limit employment of defense procurement personnel by defense contractors.

Page 12597

Pending:

Hart Amendment No. 158, to delete certain funds for the MX missile program.

Page 12620

Senate will continue consideration of the bill and amendments proposed thereto on Tuesday, May 21.

Nominations Received: Senate received the following nominations:

L. Craig Johnston, of Washington, to be Ambassador to the Democratic and Popular Republic of Algeria.

Edward M. Rowell, of California, to be Ambassador to the Republic of Bolivia.

Nicholas Ruwe, of the District of Columbia, to be Ambassador to the Republic of Iceland.

Glenn R. Wilson, of Nebraska, to be President, Government National Mortgage Association.

Antonio Navarro, of New York, to be a Member of the Advisory Board for Radio Broadcasting to Cuba.

19 Air Force nominations in the rank of general.

A routine list of Navy nominations.

Page 12672

Nomination Confirmed: Senate confirmed the following nomination:

D. Lowell Jensen, of Virginia, to be Deputy Attorney General.

Page 12678

Messages From the President: Page 12620

Messages From the House: Page 12620

Measures Ordered Placed on Calendar: Page 12621

Communications: Page 12621

Statements on Introduced Bills: Page 12622

Additional Cosponsors: Page 12658

Amendments Submitted: Page 12659

Committee Authority To Meet: Page 12664

Additional Statements: Page 12665

Record Votes: Two record votes were taken today. (Total—84)

Pages 12619, 12620

Recess: Senate convened at 10 a.m., and recessed at 7:04 p.m., until 9 a.m., on Tuesday, May 21, 1985. (For Senate's program, see the remarks of Senator Simpson in today's Record on page 12672.)

Committee Meetings

IMPUTED INTEREST RATES

Committee on Finance: Subcommittee on Taxation and Debt Management held hearings on S. 56, S. 71, S. 217, S. 251, and S. 729, bills to modify the application of imputed interest and interest accrual rules of the Internal Revenue Code, receiving testimony from Senators Melcher and Metzenbaum; Ronald A. Pearlman, Assistant Secretary of the Treasury for Tax Policy; Clark E. Wallace, National Association of Realtors, David E. Smith, National Association of Home Builders, Steven A. Wechsler, National Realty Committee, Scott L. Slesinger, National Apartment Association, Abraham Schneier, National Federation of Independent Business, and Stephen D. Driesler, National Multi Housing Council, all of Washington, D.C.; Charles Feldewert, Turley Martin Company, St. Louis, Missouri, on behalf of the Building Owners and Managers Association, International; and John J. Szymanski, The Rouse Company, Columbia, Maryland, on behalf of the International Council of Shopping Centers.

Hearings were recessed subject to call.

IRANIAN CLAIMS

Committee on Foreign Relations: Committee concluded hearings on S. 771 and S. 1166, bills to promote the prompt and efficient processing of claims made by U.S. citizens and corporations against the Government of Iran, after receiving testimony from Michael J. Matheson, Deputy Legal Advisor, Department of State; Arthur Rovine, Baker & McKenzie, New York, New York; Philip R. McKnight, Ivey, Barnum & O'Mara, Greenwich, Connecticut; and Timothy Dickinson, Gibson, Dunn & Crutcher, Washington, D.C.

CIVIL RICO SUITS

Committee on the Judiciary: Committee held oversight hearings on private civil suits which have been filed under the Racketeer Influenced and Corrupt Organizations Act, (RICO), receiving testimony from Stephen S. Trott, Assistant Attorney General, Criminal Division, Department of Justice; Charles L. Marinaccio, Commissioner, Securities and Exchange Commission; Daniel W. Persinger, Deputy General Counsel, Federal Deposit Insurance Corporation; Roman L. Hruska, Kutak, Rock, and Campbell, Omaha, Nebraska, and Anthony J. DiBuono, Colt Industries Inc., New York, New York.

Hearings were recessed subject to call.

LINE ITEM VETO/PRESIDENTIAL AUTHORITY

Committee on Rules and Administration: Committee resumed hearings on S. 43, to provide that each item of any general or special appropriation bill and any bill or joint resolution making supplemental, deficiency, or continuing appropriations that is agreed to by both Houses of the Congress in the same form shall be enrolled as a separate bill or joint resolution for presentation to the President, receiving testimony from Louis Fisher, Specialist in American National Government, Congressional Research Service, Library of Congress; and Norman Ornstein, American Enterprise Institute, Washington, D.C.

Hearings were recessed subject to call.

House of Representatives

Chamber Action

Bills Introduced: 3 public bills, H.R. 2547–2549; and 1 resolution, H. Con. Res. 152, were introduced.

Page 12559

Reports Filed: Reports were filed as follows:

H. Con. Res. 152, First Concurrent Resolution on the Budget for fiscal year 1986 (H. Rept. 99–133); and

H. Res. 172, recognizing the centennial anniversary of the Holstein-Friesian Association of America (H. Rept. 99–134).

Page 12559

Suspensions: House voted to suspend the rules and pass the following bills:

Flexible work schedules: H.R. 1534, to convert the temporary authority to allow Federal employees to work on a flexible or compressed schedule under title 5, United States Code, into permanent authority;

Page 12529

Veterans' compensation benefits: H.R. 2343, amended, to amend title 38, United States Code, to make certain improvements in veterans' compensation programs;

Page 12533

Veterans' housing and memorial affairs: H.R. 2344, to amend title 38, United States Code, to make improvements in the National Cemetery System and in the Veterans' Administration program that provides assistance to certain disabled veterans in acquiring specially adapted residences, and to express the sense of Congress with respect Veterans' Administration home loan origination fee; and

Page 12538

Veterans' job training: H.R. 1408, amended, to amend the Emergency Veterans' Job Training Act of 1983 and title 38, United States Code, with respect to certain veterans' employment programs.

Page 12543

Late Report: Committee on the Budget received permission to have until 5 p.m. today to file a report on H. Con. Res. 152, First Concurrent Resolution on the Budget for fiscal year 1986.

Page 12546

Referrals: Four Senate-passed measures were referred to the appropriate House committees.

Page 12558

Quorum Calls—Votes: No quorum calls or votes developed during the proceedings of the House today.

Adjournment: Met at noon and adjourned at 2:44 p.m.

Committee Meetings

PESTICIDE IMPORT AND EXPORT ACT; FIFRA AMENDMENTS

Committee on Agriculture: Subcommittee on Department Operations, Research, and Foreign Agriculture held a hearing on the following bills: H.R. 1416, Pesticide Import and Export Act of 1985; H.R. 1910, to amend the Federal Insecticide, Fungicide, and Rodenticide Act to provide that pesticides that are used in agricultural production do not endanger human health; and H.R. 2482, to amend the Federal Insecticide, Fungicide, and Rodenticide Act. Testimony was heard from Representatives Ray, DeLay, and Seiberling; Karen Darling, Deputy Assistant Secretary for Marketing and Inspection Services, USDA: and public witnesses.

Hearings continue tomorrow.

LABOR-HHS-EDUCATION APPROPRIATIONS

Committee on Appropriations: Subcommittee on Labor-HHS-Education continued appropriation hearings. Testimony was heard from public witnesses.

Hearings continue May 22.

ALLOWABLE COST REFORM ACT

Committee on Armed Services: Subcommittee on Investigations held a hearing on H.R. 2397, Allowable Cost Reform Act. Testimony was heard from the following officials of the Department of Defense: William H. Taft IV, Deputy Secretary; and Charles O. Starrett, Jr., Director, Defense Contract Audit Agency; from the following officials of the National Security and International Affairs Division, GAO: Paul Math, Associate Director, and Clark Adams, Group Director; and a public witness.

DISTRICT OF COLUMBIA MEMORIAL TO WOMEN IN THE ARMED FORCES

Committee on House Administration: Task Force on Libraries and Memorials held a hearing on H.J. Res. 36, authorizing establishment of a memorial in the District of Columbia or its environs. Testimony was heard from Lawrence J. Korb, Assistant Secretary for Manpower, Installations and Logistics, Department of Defense; Dr. Nora Scott Kinzer, Special Assistant to the Administrator, VA; Col. Elizabeth Finn, USA; Capt. Georgia Sadler, USN; Col. Sandra Perry, USAF; Maj. M.J. Johnson, USMC; Lt. Comdr. Rebecca Montgomery, U.S. Coast Guard; and public witnesses.

OVERSIGHT—POLLUTION IN NATIONAL PARKS

Committee on Interior and Insular Affairs: Subcommittee on National Parks held an oversight hearing on the impact of acid rain and other air pollution on national parks. Testimony was heard from Senator Sasser; Dr. James Lents, Director, Air Pollution Control Division, Department of Health, State of Colorado; and public witnesses.

Hearings continue tomorrow.

♦♦♦♦♦♦♦♦♦♦♦

Tuesday, May 21, 1985

Senate

Chamber Action

Routine Proceedings, pages 12845–12972

Measures Introduced: Ten bills and one resolution were introduced, as follows: S. 1174–1183, and S. Res. 172.

Page 12940

Measures Reported: Reports were made as follows:

S. 991, to provide authorization of appropriations for certain fisheries activities, with amendments. (S. Rept. No. 99–67)

S. 1030, to authorize appropriations for the Public Buildings Service of the General Services Administration for fiscal year 1986, with amendments. (S. Rept. No. 99–68)

S. 259, to protect the public interest in stable relationships among communities, professional sports teams, and leagues and in the successful operation of such teams in communities throughout the Nation, and for other purposes, with an amendment in the nature of a substitute (with minority views). (S. Rept. No. 99–69). Referred to the Committee on the Judiciary, pursuant to order of May 14, 1985.

Page 12939

Department of Defense Authorizations, Fiscal Year 1986: Senate continued consideration of S. 1160, to authorize appropriations for the military functions of the Department of Defense, and to prescribe personnel levels for the Department of Defense for fiscal year 1986, to authorize certain construction at military installations for such fiscal year, and to authorize appropriations for the Department of Energy for national security programs for such fiscal year, taking action on additional amendments proposed thereto, as follows:

Page 12855

Adopted:

(1) Inouye-Matsunaga modified Amendment No. 160, authorizing the Secretary of the Army to sell and convey, at the appraised fair market value as determined by the Secretary, all right, title, and interest of the United States in up to 45 acres of land and improvements northeast of Kalia road, comprising a portion of Fort DeRussy, Hawaii, to the City and County of Honolulu or the State or Hawaii, or their designated agencies, upon such terms and conditions as are acceptable to the Secretary.

Page 12876

(2) Wilson Amendment No. 162, to release funds for certain Navy projects at Port Hueneme Naval Construction Battalion Center that were previously restricted pending a satisfactory agreement between the Port and the Navy.

Page 12878

(3) Hollings Amendment No. 163, to require a study to determine the feasibility of testing for people for drugs before they become members of the Armed Forces.

Page 12879

(4) Warner Amendment No. 164, providing for the transfer of certain public property known as Arlington Hall Station to the Department of State.

Page 12880

(5) Wilson Amendment No. 165, to revise Public Law 97–114, section 765, so that the California Department of Forestry may be allowed to continue to lease 12UH-1f helicopters for the purpose of fire-

fighting, vegetation control and search and rescue missions.

Page 12881

(6) DeConcini Amendment No. 166, to clarify Department of Defense support for civilian drug interdiction.

Page 12881

(7) Wilson-Goldwater Amendment No. 167, to clarify provisions of title 10, United States Code, concerning the grade of retired regular members recalled to active duty.

Page 12888

(8) By unanimous vote of 95 yeas (Vote No. 86), Byrd-Heflin Amendment No. 168, providing that the Department of Defense shall undertake a study to determine what effect the loss of all domestic ferroalloys production capacity would have on the defense industrial base and on industrial preparedness.

Page 12890

(9) By 84 yeas to 10 nays (Vote No. 87), Specter Amendment No. 170, expressing the sense of the Senate that the President of the United States and the President of the Soviet Union should meet at the earliest practical time following thorough preparation to discuss major issues in U.S.-Soviet relations and to work for the realization of mutual, equitable and verifiable reductions in nuclear arms.

Page 12897

(10) Kennedy-Wilson Amendment No. 171, establishing within the Office of the Secretary of Defense an Office of Family Policy, to coordinate programs and activities of the military departments to the extent that they relate to military families and make recommendations to the Secretaries of the military departments with respect to programs and policies regarding military families.

Page 12899

(11) Thurmond Amendment No. 172, authorizing the Secretary of the Navy to convey certain property at the Naval Weapons Center, Charleston, South Carolina.

Page 12901

(12) Thurmond Amendment No. 173, amending title 5, United States Code, to prohibit appointments to civil service positions in the Executive Branch of any individual required to register under the Military Selective Service Act who has not so registered.

Page 12901

(13) Roth Amendment No. 175, amending title 10, United States Code, to authorize the President to award prisoner of war medals in appropriate cases.

Page 12907

(14) Roth Amendment No. 176, expressing the sense of the Senate that in 1986, the U.S. Postal Service should issue a postage stamp commemorating the 350th Anniversary of the Establishment of the U.S. National Guard.

Page 12909

(15) Bingaman-Domenici Amendment No. 178, providing $50,000 for impact aid to certain school districts in New Mexico.

Page 12915

(16) Bingaman Amendment No. 182, earmarking specified amounts of research and development funds for certain computer related programs.

Page 12919

(17) Glenn Amendment No. 184, modifying the requirements relating to the contents of the report of the Secretary of Defense proposing changes to the military retirement system.

Page 12925

Rejected:

(1) By 42 yeas to 56 nays (Vote No. 85), Hart Amendment No. 158, to delete certain funds for the MX missile program.

Page 12875

(2) Glenn Amendment No. 183, to restore reductions in the maximum amounts authorized to be obligated into the Department of Defense Military Retirement Fund and to modify the requirements relating to the contents of the report of the Secretary of Defense proposing changes to the military retirement system. (By 85 yeas to 9 nays (Vote No. 88), Senate tabled the amendment.)

Page 12923

Withdrawn:

(1) Simon Amendment No. 169, to make certain changes in the retirement program of the uniformed services in the case of persons who enter the uniformed services after the date of the enactment of the bill.

Page 12890

(2) Roth Amendment No. 174, to amend title 10, United States Code and the Renegotiation Act of 1951, to control the cost of Department of Defense contracts.

Page 12903

(3) Glenn Amendment No. 177, to conform travel and transportation allowances for members of the uniformed services and their dependents under orders for a permanent change of station to the travel and transportation allowances provided for civilian officers and employees of the Federal Government under similar circumstances.

Page 12910

(4) Glenn Amendment No. 179, to transfer Department of Defense funds to the General Fund of the Treasury.

Page 12915

Pending:

(1) Nunn Amendment No. 159, to impose certain restrictions on the MX missile program.

Page 12876

(2) Dodd Amendment No. 185, to provide funds for United States security interests in Central America.

Page 12927

Senate will continue consideration of the bill and amendments proposed thereto on Wednesday, May 22.

Message From the President: Senate received the following message from the President:

Transmitting the test of the proposed Agreement for Cooperation between the Government of the United States and the Government of the Republic of Finland, concerning peaceful uses of nuclear energy. Referred to the Committee on Foreign Relations. (PM—48)

Page 12937

Nominations Received: Senate received the following nominations:

Paul J. Hare, of the District of Columbia, to be Ambassador to the Republic of Zambia.

Alice W. Algood, of Tennessee, to be a Member of the National Museum Services Board.

Three Army nominations in the rank of general.

Page 12973

Messages From the President: Page 12937

Executive Reports: Page 12939

Petitions and Memorials: Page 12938

Communications: Page 12938

Statements on Introduced Bills: Pages 12939, 12944

Additional Cosponsors: Page 12951

Amendments Submitted: Page 12952

Notices of Hearings: Page 12964

Committee Authority To Meet: Page 12964

Additional Statements: Page 12964

Record Votes: Four record votes were taken today. (Total—88)

Pages 12876, 12890, 12899, 12925

Recess: Senate convened at 9 a.m., and recessed at 10:27 p.m., until 9:30 a.m., on Wednesday, May 22, 1985. (For Senate's program, see the remarks of Senator Dole in today's Record on page 12944.)

Committee Meetings

FARM BILL

Committee on Agriculture, Nutrition, and Forestry: Committee resumed markup of S. 501 and S. 616, bills to expand export markets for United States agricultural commodities, provide price and income protection for farmers, assure consumers an abundance of food and fiber at reasonable prices, and continue low-income food assistance programs, and related measures, but did not complete action thereon, and will meet again tomorrow.

APPROPRIATIONS—STRATEGIC SYSTEMS (MX, B-1, ATB)

Committee on Appropriations: Subcommittee on Defense held hearings on proposed budget estimates for fiscal year 1986 for the Department of Defense, focusing on strategic systems, receiving testimony from Thomas E. Cooper, Assistant Secretary of the Air Force for Research, Development and Logistics; and Commodore Kenneth C. Malley, USN, Technical Director, Strategic Systems Program Office.

Subcommittee will meet again on Tuesday, June 4.

LEGISLATIVE BRANCH

Committee on Appropriations: Subcommittee on Legislative Branch concluded hearings on proposed budget estimates for fiscal year 1986 for the Legislative Branch of the Federal Government, after receiving testimony in behalf of funds for their respective activities from Rudolph G. Penner, Director, Congressional Budget Office; Charles A. Bowsher, Comptroller General of the United States, General Accounting Office; John H. Gibbons, Director, Office of Technology Assessment; and Ralph E. Kennickell, Jr., Public Printer, Government Printing Office.

APPROPRIATIONS—TREASURY

Committee on Appropriations: Subcommittee on Treasury, Postal Service, and General Government concluded hearings on proposed budget estimates for fiscal year 1986 for the Department of the Treasury, after receiving testimony from James A. Baker, III, Secretary of Treasury, and John F.W. Rogers, Assistant Secretary of the Treasury for Management.

NOMINATION

Committee on Banking, Housing, and Urban Affairs: Committee ordered favorably reported the nomination of Martha R. Seger, of Michigan, to be a Member of the Board of Governors of the Federal Reserve System.

WETLANDS DREDGE AND FILL PERMIT PROGRAM

Committee on Environment and Public Works: Subcommittee on Environmental Pollution held oversight hearings on the implementation of section 404 of the Clean Water Act, relating to the wetlands dredge and fill permit program, receiving testimony from Clinton Spots, 404 Project Manager, Region VI, Dallas, Texas, and Josephine Cooper, Assistant Administrator for External Affairs, both of the Environmental Protection Agency; Craig Potter, Acting Assistant Secretary of the Interior for Fish, Wildlife and Parks; Max Reed, Chief, Regulatory Function, Branch of the Lower Mississippi Valley Division

(Vicksburg, Mississippi), Army Corps of Engineers; Charles Baxter, Field Supervisor (Vicksburg, Mississippi), Fish and Wildlife Service, Department of the Interior; Robert K. Dawson, Acting Assistant Secretary of the Army (Civil Works); William Gordon, Assistant Administrator for Fisheries, National Oceanic and Atmosphere Administration; and G. Ray Arnett, former Assistant Secretary of the Interior for Fish, Wildlife and Parks.

Hearing continue on Tuesday, June 11.

GENOCIDE CONVENTION

Committee on Foreign Relations: Committee ordered favorably reported the Convention on the Prevention and Punishment of the Crime of Genocide (Exec. O, 81st Cong., 1st sess.), with two reservations, five understandings, and one declaration.

FETAL PAIN

Committee on the Judiciary: Subcommittee on the Constitution concluded hearings to examine the current state of medical evidence concerning fetal pain, after receiving testimony from Kathryn Moseley, St. Louis University School of Medicine, St. Louis, Missouri; Richard L. Berkowitz, Mount Sinai Medical Center, and Bernard Nathanson, both of New York, New York; Daniel N. Robinson, Georgetown University, Washington, D.C.; and Jeramiah Mahoney, Yale University School of Medicine, New Haven, Connecticut.

AUTHORIZATIONS—INTELLIGENCE

Select Committee on Intelligence: Committee resumed closed markup of proposed legislation authorizing funds for fiscal year 1986 for the intelligence community, but did not complete action thereon, and will meet again on Thursday, May 23.

House of Representatives

Chamber Action

Bills Introduced: 24 public bills, H.R. 2550–2573; 1 private bill, H.R. 2574; and 6 resolutions, H.J. Res. 289–291, H. Con. Res. 153 and 154, and H. Res. 177 were introduced.

Page 12820

Bills Reported: Reports were filed as follows:

S. 818, to authorize appropriations for activities under the Federal Fire Prevention and Control Act of 1974, amended (H. Rept. 99–135);

H.R. 446, to designate the Federal Building in Akron, Ohio, as the "Paul C. Weick Federal Building and United States Courthouse" (H. Rept. 99–136);

H.R. 633, to designate the United States Post Office Building in Flushing, New York, as the "Benjamin S. Rosenthal Post Office Building" (H. Rept. 99–137);

Report entitled "The President's Suspension of the Competition in Contracting Act Is Unconstitutional" (H. Rept. 99–138);

Report entitled "Costly Failure To Control Government Property Furnished to Defense Contractors Remains Uncorrected" (H. Rept. 99–139);

Report entitled "OSHA's Failure to Protect the Health and Safety of Workers at Hazardous Waste Sites" (H. Rept. 99–140); and

H. Res. 177, providing for the consideration of H. Con. Res. 152, First Concurrent Resolution on the Budget for fiscal year 1986 (H. Rept. 99–141).

Page 12820

Council on Aging: The Speaker appointed Mr. Oscar P. Bobbitt of Austin, Texas, as a member of the Federal Council on the Aging from private life.

Page 12703

Private Calendar: On the call of the Private Calendar, the House took the following actions:

Passed and sent to the Senate without amendment: H.R. 1529, H.R. 1783, and H.R. 1010.

Page 12703

Passed over without prejudice: H.R. 484 and H.R. 1095.

Page 12703

Presidential Message—U.S.-Finland Nuclear Agreement: Received and read a message from the President wherein he transmits the proposed Agreement for Cooperation Between the Government of the United States of America and the Government of the Republic of Finland Concerning Peaceful Uses of Nuclear Energy—referred to the Committee on Foreign Affairs and ordered printed (H. Doc. 99–71).

Page 12711

Suspensions: House voted to suspend the rules and pass the following measures:

Veterans' health care: H.R. 505, amended, to amend title 38, United States Code, to improve the delivery of health care services by the Veterans' Administration. Agreed to amend the title;

Page 12712

Holstein-Friesian Association: H. Res. 172, to recognize the centennial anniversary of the Holstein-Friesian Association of America, a premier dairy cattle breed organization;

Page 12717

Arms control authorization: H.R. 2456, to amend the Arms Control and Disarmament Act in order to increase the authorization of appropriations for the fiscal year 1985, and to extend the authorization of appropriations for the fiscal years 1986 and 1987;

Page 12719

Prime Minister Gandhi: H. Con. Res. 142, welcoming the Prime Minister of India, Rejiv Gandhi, on the occasion of his official visit to the United States;

Page 12720

Library services: H.R. 1997, amended, to make certain technical and conforming amendments to the Library Services and Construction Act;

Page 12724

Imputed interest rules simplification: H.R. 2475, to amend the Internal Revenue Code of 1954 to simplify the imputed interest rules of sections 1274 and 483 (passed by a yea-and-nay vote of 425 yeas with 1 voting "present", Roll No. 119); and

Page 12726

Genocide Convention: H. Res. 166, amended, expressing the sense of the House of Representatives with respect to ratification of the Convention on the Prevention and Punishment of the Crime of Genocide.

Page 12730

Anti-Apartheid Act: House completed all general debate and began reading for amendment on H.R. 1460, to express the opposition of the United States to the system of apartheid in South Africa; but came to no resolution thereon. Proceedings under the 5-minute rule will continue at a later date.

Page 12740

Rejected an amendment that sought to permit United States businesses to make new investments in South Africa if they implement fair employment practices ("Sullivan Principles") (rejected by a recorded vote of 148 ayes to 256 noes, Roll No. 121).

Page 12712

H. Res. 174, the rule under which the bill is being considered, was agreed to earlier by a yea-and-nay vote of 414 yeas to 4 nays, Roll No. 120.

Page 12738

Committees To Sit: Committee on Public Works and Transportation received permission to sit during proceedings of the House under the 5-minute rule on Wednesday, May 22, and its Subcommittee on Surface Transportation received permission to sit on Thursday, May 23.

Page 12794

Referrals: Three Senate-passed measures were referred to the appropriate House committees.

Page 12819

Quorum Calls—Votes: Two yea-and-nay votes and one recorded vote developed during the proceedings of the House today and appear on pages 12737, 12740, 12792. There were no quorum calls.

Adjournment: Met at noon and adjourned at 10:30 p.m.

Committee Meetings

PESTICIDE IMPORT AND EXPORT ACT; FIFRA AMENDMENTS

Committee on Agriculture: Subcommittee on Department Operations, Research, and Foreign Agriculture concluded hearings on the following bills: H.R. 1416, Pesticide Import and Export Act of 1985; H.R. 1910, to amend the Federal Insecticide, Fungicide, and Rodenticide Act to provide that pesticides that are used in agricultural production do not endanger human health; and H.R. 2482, Federal Insecticide, Fungicide, and Rodenticide Act Amendments of 1985. Testimony was heard from Representatives Synar, and Heftel; and public witnesses.

DAIRY PRODUCTS PRICE SUPPORT REDUCTION

Committee on Agriculture: Subcommittee on Livestock, Dairy, and Poultry held a hearing to review the manner in which the USDA implemented its April 1 reduction in price support for dairy products. Testiony was heard from Richard Goldberg, Deputy Under Secretary for International Affairs and Commodity Programs, USDA; and public witnesses.

Prior to this action, the Committee ordered reported H. Con. Res. 152 without amendment.

SUPPLEMENTAL APPROPRIATIONS

Committee on Appropriations: Ordered reported a bill making supplemental appropriations for the fiscal year ending September 30, 1985.

ALLOWABLE COST REFORM ACT

Committee on Armed Services: Subcommittee on Investigations approved for full Committee action amended H.R. 2397, Allowable Cost Reform Act.

CIVIL RIGHTS RESTORATION ACT

Committee on Education and Labor: Ordered reported amended H.R. 700, Civil Rights Restoration Act of 1985.

OVERSIGHT—MISSING CHILDREN'S ASSISTANCE ACT

Committee on Education and Labor: Subcommittee on Human Resources held an oversight hearing on the Missing Children's Assistance Act. Testimony was heard from public witnesses.

CONSTRUCTION INDUSTRY LABOR LAW AMENDMENTS

Committee on Education and Labor: Subcommittee on Labor-Management Relations held a hearing on H.R. 281, Construction Industry Labor Law Amendments of 1985. Testimony was heard from public witnesses.

SUNSHINE ACT IMPLEMENTATION

Committee on Energy and Commerce: Subcommittee on Energy Conservation, and Power held a hearing on the Nuclear Regulatory Commission's decision to amend its regulations and change its procedures regarding implementation of the Sunshine Act. Testimony was heard from the following officials of the NRC: Nunzio J. Palladino, Chairman; Thomas J. Roberts, James K. Asselstine, Frederick M. Bernthal, and Lando W. Zech, all Commissioners; and public witnesses.

BEER AND WINE ADVERTISING

Committee on Energy and Commerce: Subcommittee on Telecommunications, Consumer Protection and Finance held a hearing on "Beer and Wine Advertising: the Impact of the Electronic Media." Testimony was heard from William T. Drake, Assistant Director, Compliance Operations, Bureau of Alcohol, Tobacco and Firearms, Department of the Treasury; and public witnesses.

HAZARDS OF ALL-TERRAIN VEHICLES

Committee on Government Operations: Subcommittee on Commerce, Consumer, and Monetary Affairs held a hearing on Hazards of All-Terrain Vehicles (ATV's). Testimony was heard from the following officials of the Consumer Product Safety Commission; Terrence Scanlon, Chairman; and Stuart Statler, Commissioner; and public witnesses.

OVERSIGHT—FEDERAL COAL LEASING PROGRAM

Committee on Interior and Insular Affairs: Subcommittee on Mining and Natural Resources held an oversight hearing on the Federal Coal Leasing Program. Testimony was heard from Steve Griles, Acting Assistant Secretary, Land and Minerals, Department of the Interior; and public witnesses.

OVERSIGHT—POLLUTION IN NATIONAL PARKS

Committee on Interior and Insular Affairs: Subcommittee on National Parks concluded oversight hearings on the impact of acid rain and other air pollution on national parks. Testimony was heard from Senators Mitchell, and Baucus; and from the following officials of the National Park Service, Department of the Interior: Mary Lou Grier, Acting Director; various Park Superintendents; and representatives of the Scientific Staff.

Hearings continue May 24.

CIVIL RIGHTS RESTORATION ACT

Committee on the Judiciary: Subcommittee on Civil and Constitutional Rights approved for full Committee action H.R. 700, Civil Rights Restoration Act of 1985.

PANAMA CANAL AMENDMENTS ACT

Committee on Merchant Marine and Fisheries: Subcommittee on Panama Canal/Outer Continental Shelf approved for full Committee action amended H.R. 729, Panama Canal Amendments Act of 1985.

WATER QUALITY RENEWAL ACT

Committee on Public Works and Transportation: Subcommittee on Water Resources approved for full Committee action amended H.R. 8, Water Quality Renewal Act of 1985.

FIRST CONCURRENT BUDGET RESOLUTION

Committee on Rules: Granted a modified open rule on H. Con. Res. 152, First Concurrent Resolution on the Budget for fiscal year 1986. Provides for four hours of discussion with two hours of general debate equally divided and controlled under the provisions of Section 305(a)(2) of the Budget Act and two hours on economic goals and assumptions to be equally divided and controlled under the provisions of Section 305(a)(3) of the Budget Act. Waives all points of order against consideration. Only the amendments specified in the rule shall be in order. Makes in order substitutes printed in the Record of May 21, 1985 by: (1) Rep. Dannemeyer of California; (2) Rep. Pursell of Michigan; (3) Rep. Leland of Texas; and (4) Rep. Latta of Ohio, which must be offered in the order listed. Said substitutes are in order even if a previous substitute has been adopted, are considered as read, each debatable for one hour to be equally divided and controlled by the sponsor and a member opposed thereto, and are not subject to amendment. Waives all points of order against said substitutes. If more than one of said substitutes is adopted, only the last one adopted is considered to have been finally adopted in the Committee of the Whole and reported back to the House. After disposition of said substitutes, it shall be in order to consider the following amendments to H. Con. Res. 152, as amended, which must be offered in the following order, and which shall be considered as read, and which are not subject to amendment: (A) an amendment printed in the Congressional Record of May 21, 1985 by Rep. Leath of Texas, debatable for one hour to be equally divided and controlled by Rep. Leath and a member opposed thereto; and (B) an amendment printed in the Congressional Record of May 21, 1985 by Rep. Oakar of Ohio, debatable for thirty minutes to be equally divided and controlled by Rep. Oakar and a member opposed thereto. Said amendments are in order even if previous amendments to the same portion of H. Con. Res. 152 have been adopted. Waives all points of order against consideration of said amendments. H. Con. Res. 152 and the amendments made in order by this rule shall not be subject to a demand for a division of the question in the House or the Committee of the Whole. Makes in order amendments necessary to achieve mathematical consistency. If at least one of the amendments in the nature of a substitute designated (1) through (4) has been adopted, and at least one of the amendments designated (A) or (B) has been adopted, separate votes in the House on such amendments shall take place in the order in which such amendments were adopted in the Committee of the Whole, and separate votes on amendments (A) or (B), if adopted in the Committee of the Whole, shall be in order even if one of the amendments in the nature of a substitute has been adopted in the House. Testimony was heard from Chairman Gray and Representatives Leath of Texas, MacKay, Slattery, Dingel, Alexander, Markey, Oberstar, Oakar, Watkins, Leland, Nelson of Florida, Synar, Penny, Morrison of Connecticut, Schumer, Russo, Brown of Colorado, Michel, Rinaldo, Pursell, Stangeland, Dannemeyer, Porter, Snowe, Frenzel, and Boehlert.

GOVERNMENT AND THE RESEARCH INFRASTRUCTURE

Committee on Science and Technology: Science Policy Task Force held a hearing on Government and the Research Infrastructure. Testimony was heard from Dr. Bernadine Healy Bulkley, Deputy Director, Office of Science and Technology Policy; Henry G. Kirschenmann, Deputy Assistant Secretary, Procurement, Assistance and Logistics, Department of Health and Human Services; T. Edward Hollander, Chancellor, Department of Higher Education, State of New Jersey; and Dr. Dale R. Corson, Chairman, Government, Industry University Roundtable, National Academy of Sciences.

Hearings continue tomorrow.

TECHNOLOGY TRANSFER LEGISLATIVE INITIATIVES

Committee on Science and Technology: Subcommittee on Science, Research and Technology held a hearing on Technology Transfer Legislative Initiatives, including consideration of the following bills: H.R. 1572, Federal Science and Technology Transfer Act of 1985; and H.R. 695, Federal Laboratory Technology Utilization Act of 1985. Testimony was heard from Representative Lundine, and Michel; Dr. D. Bruce Merrifield; Assistant Secretary for Productivity, Technology and Innovation, Department of Commerce; Dr. John P. McTague, Deputy Director for Science, Office of Science and Technology Policy; Dr. Nam P. Suh, Assistant Director for Engineering, NSF; Winfield Moses, Mayor, Fort Wayne, Indiana; and public witnesses.

Hearings continue tomorrow.

CENTAUR COST, SCHEDULE, AND PERFORMANCE

Committee on Science and Technology: Subcommittee on Space Science and Applications held a hearing to review the cost, schedule, and performance status for the Centaur. Testimony was heard from James M. Beggs, Administrator, NASA.

Hearings continue May 23.

ALZHEIMER'S VICTIMS

Select Committee on Aging: Held a hearing on caring for America's Alzheimer's victims. Testimony was heard from public witnesses.

Joint Meeting

FEDERAL RESERVE ACCOUNTABILITY

Joint Economic Committee: Subcommittee on Economic Goals and Intergovernmental Policy held hearings to review the budgetary status of the Federal Reserve System, receiving testimony from Rudolph, Penner, Director, Congressional Budget Office.

Hearings were recessed subject to call.

♦♦♦♦♦♦♦♦♦♦♦♦

Wednesday, May 22, 1985

Senate

Chamber Action

Routine Proceedings, pages 13131–13279

Measures Introduced: Fourteen bills and two resolutions were introduced, as follows: S. 1184–1197, and S.J. Res. 139–140.

Page 13233

Measures Reported: Reports were made as follows:

S. 958, to provide authorization of appropriations for activities under the Magnuson Fishery Conservation and Management Act. (S. Rept. No. 99–70)

S. 959, to amend the Coastal Zone Management Act of 1972, to provide authorization of appropriations, and for other purposes, with amendments. (S. Rept. No. 99–71)

S. 990, to consolidate and authorize program support and certain ocean and coastal programs and functions of the National Oceanic and Atmospheric Administration under the Department of Commerce, with amendments. (S. Rept. No. 99–72)

Page 13233

Measure Passed:

Missing Children and Government Mail: Senate passed S. 1195, to require that a portion of the mail of Congress and the Executive Branch include a photograph and biography of a missing child.

Page 13188

Department of Defense Authorizations, FY 1986: Senate continued consideration of S. 1160, to authorize appropriations for the military functions of the Department of Defense, and to prescribe personnel levels for the Department of Defense for fiscal year 1986, to authorize certain construction at military installations for such fiscal year, and to authorize appropriations for the Department of Energy for national security programs for such fiscal year, taking action on additional amendments proposed thereto, as follows: Pages 13145, 13216

Adopted:

(1) Nunn Amendment No. 187, to improve cooperation in research, development, and production of military equipment among NATO nations.

Page 13148

(2) Dixon-Goldwater Amendment No. 189, requiring quarterly reports to the Congress on any funds in excess of those required to carry out the program for which they were appropriated.

Page 13176

(3) Roth modified Amendment No. 190, establishing a Commission on Defense Procurement.

Page 13181

(4) Thurmond Amendment No. 191, authorizing the Secretaries of military departments to enter into long-term contracts for certain purposes and under certain conditions.

Page 13188

(5) Hawkins Amendments No. 192, amending title 10, United States Code, to require the Attorney General of the United States to conduct regular programs on military cooperation with civilian law enforcement officials.

Page 13191

(6) Pressler Amendment No. 194, requiring that the President initiate discussion of overall NATO chemical deterrent capability with NATO allies, and report to the Congress on these efforts.

Page 13216

(7) Glenn Amendment No. 195, to promote improvement of the personnel classification and pay systems for civilian employees of the Department of Defense.

Page 13218

Rejected:

(1) By 30 yeas to 68 nays (Vote No. 89), Exon Amendment No. 188, to eliminate funds for the battleship reactivation program and increase funds for naval munitions.

Page 13158

(2) By 46 yeas to 50 nays (Vote No. 90), Pryor Amendment No. 193, to promote an international ban on the production and stockpiling of lethal binary chemical weapons.

Page 13192

Pending:

(1) Nunn modified Amendment No. 159, to impose certain restrictions on the MX missile program.

Page 13145

(2) Dodd Amendment No. 185, to provide funds for United States security interests in Central America.

Page 13145

(3) Nunn Amendment No. 196 (to modified Amendment No. 159), of a perfecting nature.

Page 13219

Senate will continue consideration of the bill and amendments proposed thereto on Thursday, May 23.

Nominations Received: Senate received the following nominations:

Robert M. Kimmitt, of Virginia, to be General Counsel of the Department of the Treasury.

Anton R. Valukas, to be United States Attorney for the Northern District of Illinois.

Richard A. Levie, to be an Associate Judge of the Superior Court of the District of Columbia.

1 Air Force nomination in the rank of general.

3 Army nominations in the rank of general.

4 Coast Guard nominations in the rank of admiral.

Routine list of Air Force nominations.

Page 13279

Nominations Confirmed: Senate confirmed the following nominations:

2 Army nominations in the rank of general.

1 Navy nomination in the rank of admiral.

27 Air Force nominations in the rank of General.

Routine lists of nominations in the Army, Navy, Air Force, and Marine Corps.

Page 13284

Messages From the President:

Page 13232

Messages From the House:

Page 13232

Measures Referred:

Page 13232

Measures Ordered Placed on Calendar:

Page 13233

Executive Reports:

Page 13233

Statements on Introduced Bills:

Page 13233

Additional Cosponsors:

Page 13263

Amendments Submitted:

Page 13265

Notice of Hearings:

Page 13269

Committee Authority To Meet:

Page 13269

Additional Statements:

Page 13269

Record Votes: Two record votes were taken today. (Total—90)

Pages 13169, 13214

Recess: Senate convened at 9:30 a.m., and recessed at 10:59 p.m., until 9 a.m., on Thursday, May 23, 1985. (For Senate's program, see the remarks of Senator Dole in today's Record on page 13279.

Committee Meetings

FARM BILL

Committee on Agriculture, Nutrition, and Forestry: Committee continued markup of S. 501 and S. 616, bills to expand export markets for United States agricultural commodities, provide price and income protection for farmers, assure consumers an abundance of food and fiber at reasonable prices, and continue low-income food assistance programs, and related measures, but did not complete action thereon, and recessed subject to call.

APPROPRIATIONS—FOSSIL ENERGY/ NATIONAL PETROLEUM RESERVES

Committee on Appropriations: Subcommittee on the Interior held hearings on proposed budget estimates for fiscal year 1986 for fossil energy programs and the National Petroleum Reserves, receiving testimony from William A. Vaughan, Assistant Secretary of Energy for Fossil Energy.

Hearings were recessed subject to call.

FINANCIAL SERVICES INDUSTRY

Committee on Banking, Housing and Urban Affairs: Committee resumed oversight hearings on the condition, structure, and competition within the domestic financial services industry, focusing on implications of further deregulation of depository institutions, receiving testimony from James M. McCormick, First Manhattan Consulting Group, and Lee E. Gunderson, Arthur Young & Co., both of New York, New York; Joel P. Friedman, Arthur Anderson & Co., San Francisco, California; Lawrence Connell, Washington Mutual Savings Bank, Seattle, Washington; C. Lawrence Evans, Jr., Acacia Mutual Life Insurance Co., Washington, D.C.; Douglas J. Timmerman, Anchor Savings and Loan Association, Madison, Wisconsin; and C.E. Bentley, United Financial Group, Inc., Houston, Texas.

Hearings continue on Tuesday, June 4.

ENERGY POLICY AND CONSERVATION

Committee on Energy and Natural Resources: Committee ordered favorably reported S. 979, to extend the expiration date of titles I and II of the Energy Policy and Conservation Act, with an amendment.

NOMINATION

Committee on Environment and Public Works: Committee concluded hearings on the nomination of Francis S. Blake, of Maryland, to be Assistant Administrator (General Counsel) of the Environmental Protection Agency, after the nominee testified and answered questions in his own behalf.

AMERICAN FOREIGN POLICY/ MULTILATERAL DIPLOMACY

Committee on Foreign Relations: Committee resumed hearings to discuss American policy toward South Africa, receiving testimony from Atlanta Mayor Andrew Young, Georgia; Randall Robinson, Transafrica, Michael Sammuels, Chamber of Commerce of the United States, Paul Murphy, National Foreign Trade Council, and Thomas Donohue, AFL-CIO, all of Washington, D.C.; and Vernon Holmes, Sentry Insurance Company, Stevens Point, Wisconsin.

Hearings were recessed subject to call.

FEDERAL PAY EQUITY

Committee on Governmental Affairs: Subcommittee on Civil Service, Post Office, and General Services held hearings to review a report of the General Account-

ing Office on "Options for Conducting a Pay Equity Study of Federal Pay and Classification Systems," receiving testimony from Senators Cranston and Evans; Representative Oakar; William J. Anderson, Director, General Government Division, Curtis W. Copeland, Evaluator-in-Charge, Pay Equity Study, and Lynn H. Gibson, Attorney, Office of the General Counsel, all of the General Accounting Office; and Virginia B. Lamp, Chamber of Commerce of the United States, Washington, D.C.

Hearings continue tomorrow.

GREAT LAKES

Committee on Governmental Affairs: Subcommittee on Intergovernmental Relations concluded hearings on S. 765, to provide for coordinated management and rehabilitation of the Great Lakes, after receiving testimony from Senator Kasten; Joseph O. Fletcher, Assistant Administrator for Oceanic and Atmospheric Research, National Oceanic and Atmospheric Administration, Department of Commerce; Henry L. Longest, Acting Assistant Administrator for Water, Peter Wise, Director, Great Lakes National Program Office (Chicago, Illinois) (Region 5), and Tudor Davies, Director, Office of Marine and Estuarine Protection, all of the Environmental Protection Agency; Robert J. Sugarman, Washington, D.C.; Tom Martin, Michigan Office of Great Lakes, Lansing; Christian Ballantyne, Madison, Wisconsin, on behalf of the Sierra Club; Don McNaught, Minnesota Sea Grant Institute, Minneapolis; and Robert A. Ragotzkie, University of Wisconsin Sea Grant Institute, Madison.

NOMINATION

Committee on the Judiciary: Committee concluded hearings on the nomination of J. Frederick Motz, to be United States District Judge for the District of Maryland, after the nominee, who was introduced by Senators Mathias and Sarbanes, testified and answered questions in his own behalf.

Committee will consider the nomination tomorrow.

STOLEN ARCHEOLOGICAL PROPERTY

Committee on the Judiciary: Subcommittee on Criminal Law concluded hearings on S. 605, to clarify certain provisions of the National Stolen Property Act as applied to imported archeological and ethnological materials, after receiving testimony from Senator Moynihan; James Knapp, Deputy Assistant Attorney General, Criminal Division, Department of Justice; Ely Maurer, Assistant Legal Advisor, Educational, Cultural and Public Affairs, Department of State; Richard H. Abbey, Chief Counsel, U.S. Customs Service, Department of the Treasury; Paul Bator, Harvard Law School, Cambridge, Massachusetts; Thomas T. Solley, Indiana University Art Museum, Bloomington; Bernard V. Bothmer, New York University, and Douglas C. Ewing, American Association of Dealers in Ancient, Oriental and Primitive Art, both of New York, New York; Albert A. Dekin, Jr., Society for American Archeology, Binghamton, New York; and Maureen Robinson, American Association of Museums, Washington, D.C.

MISSING CHILDREN

Committee on the Judiciary: Subcommittee on Juvenile Justice held oversight hearings on the plight of missing children, focusing on private sector initiatives to assist in efforts to find missing children and to investigate the dangers of fraud and abuse in efforts to recover missing children, receiving testimony from Jay Howell, National Center for Missing and Exploited Children, and Theodore C. Knappen, Trailways Corp., both of Washington, D.C.; Ray Timothy, National Broadcasting Co., New York, New York; Captain Therese Rocco, Pittsburgh Police Department, Pittsburgh, Pennsylvania; Frederic S. Schroeder, Wawa, Inc., Wawa, Pennsylvania; and Eric Reed, V.G. Reed and Sons Printing, Louisville, Kentucky.

Hearings were recessed subject to call.

YOUTH EMPLOYMENT OPPORTUNITIES

Committee on Labor and Human Resources: Committee concluded hearings on S. 797, to authorize employers to pay employees under 20 years of age a specified percentage of the minimum wage rate between May and September of each year, after receiving testimony from William E. Brock III, Secretary of Labor; Mayor Marion Barry, Jr., Washington, D.C., on behalf of the National Conference of Black Mayors; Robbie Callaway, Boys' Clubs of America, Alexandria, Virginia; Angel Lopez, SER-Jobs for Progress, Bolling Brook, Illinois; and Ray Denison, AFL-CIO, Washington, D.C.

INDUSTRIAL DEVELOPMENT BONDS

Committee on Small Business: Subcommittee on Small Business: Family Farm held hearings on small issue industrial development bonds as a source of capital for small business expansion, receiving testimony from Robert A. Bowman, Michigan State Treasurer, Lansing; Lee White, Smith Barney Harris & Co., Denver, Colorado; Ira McCown, Donaldson, Lufkin, and Jenrette, New York, New York; Calvin Engel, Aberdeen Development Corp., Aberdeen, South Dakota; Jack Dinos, Southern Tea Company, Marietta, Georgia; Jerry Boerboom, Litchfield Precision Components, Inc., Litchfield, Minnesota; Henry Berry, Engineering, Inc., Hampton, Virginia; Charles F. Kireker, Massachusetts Industrial Finance Agency, Boston; Gerald Harris, HEM, Inc., Pryor, Oklahoma; and Ronald Bailey, Illinois Farm Development Authority, Springfield.

Hearings were recessed subject to call.

House of Representatives

Chamber Action

Bills Introduced: 17 public bills, H.R. 2575–2591; 1 private bill, H.R. 2592; and 5 resolutions, H.J. Res. 292–295, and H. Res. 178 were introduced.

Page 13126

Bill Reported: One Report was filed as follows: H.R. 2577, making supplemental appropriations for the fiscal year ending September 30, 1985 (H. Rept. 99–142).

Page 13127

Recording Studio: The Speaker appointed as members of the Committee on the House Recording Studio the following Members: Representatives Rose, Boggs, and Badham.

Page 13001

Late Report: Committee on Appropriations received permission to have until midnight tonight to file a report on H.R. 2577, making supplemental appropriations for the fiscal year ending September 30, 1985.

Page 13002

Budget: House completed all general debate and began consideration of amendments on H. Con. Res. 152, revising the congressional budget for the United States Government for the fiscal year 1986 and setting forth the congressional budget for the United States Government for the fiscal years 1986, 1987, and 1988; but came to no resolution thereon. Further consideration will continue on Thursday, May 23.

Page 13005

Rejected:

An amendment in the nature of a substitute that sought to limit cost-of-living adjustments for Social Security to 2 percent per year for 3 years; increase defense authority at the rate of inflation in fiscal year 1986 and by 3 percent in fiscal years 1987 and 1988; and provide for a 1 year freeze on most domestic programs at fiscal year 1985 levels with additional reductions (rejected by a recorded vote of 39 ayes to 382 noes, Roll No. 124);

Page 13053

An amendment in the nature of a substitute that sought to freeze all programs during fiscal year 1986 at fiscal year 1985 levels with further reductions in 75 specific programs (rejected by a recorded vote of 87 ayes to 335 noes, Roll No. 125); and

Page H13066

An amendment in the nature of a substitute that sought to freeze defense authority during fiscal year 1986 at the fiscal year 1985 levels and reduce such authority during fiscal years 1987 and 1988 through the elimination of several major weapon systems; provide a 25 percent minimum tax on corporations; and provide tax relief for low and moderate incomes (rejected by a recorded vote of 54 ayes to 361 noes with 1 voting "present", Roll No. 126).

Page 13082

H. Res. 177, the rule under which the resolution is being considered, was agreed to earlier by a yea-and-nay vote of 273 yeas to 141 nays, Roll No. 123.

Page 13001

Agreed to order the previous question on the rule by a yea-and-nay vote of 255 yeas to 159 nays, Roll No. 122.

Page 13004

Subcommittee To Sit: Subcommittee on Merchant Marine of the Committee on Merchant Marine and Fisheries received permission to sit on Thursday, May 23, during proceedings of the House under the 5-minute rule.

Page 13096

Amendments Ordered Printed: Amendments ordered printed under the rule appear on page 13129.

Quorum Calls—Votes: Two yea-and-nay votes and three recorded votes developed during the proceedings of the House today and appear on pages 13004, 13004, 13066, 13082, 13094. There were no quorum calls.

Adjournment: Met at 10 a.m. and adjourned at 9:25 p.m.

Committee Meetings

FARM BILL

Committee on Agriculture: Subcommittee on Cotton, Rice, and Sugar approved for full Committee action amended H.R. 2536, Cotton, Rice, and Sugar Act of 1985.

Will continue tomorrow.

DISTRICT OF COLUMBIA APPROPRIATIONS

Committee on Appropriations: Subcommittee on District of Columbia held a hearing on Enterprise Funds; on Public Education System; and on Public Works. Testimony was heard from the following officials of the District of Columbia: Floretta McKenzie, Superintendent, Public Schools; R. David Hall, President, Board of Education; John Touchstone, Director, Department of Public Works; and Carmen Turner, General Manager, Washington Metropolitan Area Transit Authority.

LABOR-HHS-EDUCATION APPROPRIATIONS

Committee on Appropriations: Subcommittee on Labor-HHS-Education continued appropriation hearings. Testimony was heard from public witnesses.

MILITARY CONSTRUCTION APPROPRIATIONS

Committee on Appropriations: Subcommittee on Military Construction held a hearing on pending reprogrammings. Testimony was heard from Allen M. Carton, Deputy Assistant Chief of Engineers for Planning, Programming and Congressional Affairs, Office of the Assistant Chief of Engineers; Capt. Jon R. Ives, USN, Assistant Commander for Construction, Naval Facilities Engineering Command, Department of the Navy; Col. Joe L. Hicks, USAF, Chief of Construction Division, Directorate of Engineering and Services, Department of the Air Force; and William C. Coonce, Director of Construction, Office of the Assistant Secretary of Defense (Comptroller).

CLASSIFIED BRIEFING

Committee on Armed Services: Met in executive session to receive a classified briefing on the status of U.S./Soviet negotiations on nuclear and space arms. The Committee was briefed by Ambassador Max N. Kampelman, Head of Delegation and Negotiator on Defense and Space Arms; Ambassador John G. Tower, Negotiator on Strategic Nuclear Arms; and Ambassador Maynard W. Glitman, Negotiator on Intermediate Range Nuclear Forces.

MISCELLANEOUS MEASURES; REPROGRAMMING

Committee on Armed Services: Met in executive session and ordered reported the following measures: H.R. 2419, Intelligence Authorization Act for Fiscal Year 1986; S.J. Res. 108, authorizing the Secretary of Defense to provide to the Soviet Union, on a reimbursable basis, equipment and services necessary for an improved United States/Soviet Direct Communication Link for crisis control; and H.R. 2397, amended, Allowable Cost Reform Act.

The Committee also began markup in executive session of H.R. 2554, Defense Procurement Conflict of Interest Act.

The Committee met in executive session and disapproved a pending reprogramming.

Prior to this action, the Committee met in executive session to hold a hearing on the pending reprogramming. Testimony was heard from Thomas E. Cooper, Assistant Secretary for Research, Development and Logistics, Department of the Air Force.

PROPOSED STATE OF NEW COLUMBIA

Committee on the District of Columbia: Subcommittee on Fiscal Affairs and Health held a hearing on the proposed amendments to the Constitution for the state of New Columbia, including consideration of H.R. 325, New Columbia Admission Act. Testimony was heard from the following officials of the District of Columbia: Marion Barry, Jr., Mayor; David A. Clarke, Chairman, City Council; Hilda H.M. Mason, member, City Council; Charles Cassell, President, Statehood Constitutional Convention; Josephine butler, Chairperson, Statehood Commission; and a public witness.

OSHA OVERSIGHT

Committee on Education and Labor: Subcommittee on Health and Safety continued OSHA oversight hearings. Testimony was heard from John Miles, Director, Field Operations, Occupational Safety and Health Administration, Department of Labor; Stephen A. Lingle, Director, Hazardous Response Support Division, EPA; and public witnesses.

SUMMER YOUTH EDUCATION AND EMPLOYMENT

Committee on Education and Labor: Subcommittee on Employment Opportunities held a hearing on the following bills: H.R. 1090, Summer Youth Employment, Training, and Education Act of 1985; and H.R. 1722, to authorize the appropriations of additional funds for a summer youth educational enhancement program. Testimony was heard from Representative Edgar; Harold Washington, Mayor, Chicago, Illinois, Frank Miller, Chairman, Board of Commissioners, Kane County, Illinois; and public witnesses.

MISCELLANEOUS MEASURES

Committee on Energy and Commerce: Ordered reported the following bills: H.R. 2369, to revise and extend the programs of assistance under title X of the Public Health Service Act; H.R. 2370, amended, Nurse Education Act of 1985; H.R. 1699, amended, to extend titles I and II of the Energy Policy and Conservation Act; H.R. 1602, amended, to amend the Securities and Exchange Commission for fiscal years 1986 through 1988; and H.R. 1603, amended, Shareholder Communications Act of 1985.

MISCELLANEOUS MEASURES

Committee on Energy and Commerce: Subcommittee on Energy Conservation and Power approved for full Committee action the following bills: H.R. 1711, to authorize appropriations for the Nuclear Regulatory Commission for fiscal year 1986 and fiscal year 1987; and H.R. 2095, Daylight Saving Extension Act of 1985.

IMPACT OF TAKEOVERS ON SHAREHOLDERS

Committee on Energy and Commerce: Subcommittee on Telecommunications, Consumer Protection and Finance held a hearing on the impact of takeovers on shareholders. Testimony was heard from public witnesses.

RECENT DEVELOPMENTS IN EUROPE

Committee on Foreign Affairs: Subcommittee on Europe and the Middle East held a hearing on Recent Developments in Europe. Testimony was heard from Richard R. Burt, Assistant Secretary, Bureau of European and Canadian Affairs, Department of State.

GREAT PLAINS COAL GASIFICATION PROJECT

Committee on Government Operations: Subcommittee on Environment, Energy, and Natural Resources held a hearing to Review the U.S. Synthetic Fuels Corporation's Proposal and Award the Great Plains Coal Gasification Project Additional Federal Financial Assistance. Testimony was heard from Representative Dorgan; F. Kevin Boland, Senior Associate Director, Resources, Community and Economic Development Division, GAO; Edward E. Noble, Chairman, U.S. Synthetic Fuels Corporation; Jan W. Mares, Assistant Secretary for International Affairs and Energy Emergencies, Department of Energy; and C.W. Rackley, Chairman, Great Plains Gasification Associates.

CIVIL RIGHTS RESTORATION ACT

Committee on the Judiciary: Ordered reported amended H.R. 700, Civil Rights Restoration Act of 1985.

WATER QUALITY RENEWAL ACT

Committee on Public Works and Transportation: Ordered reported amended, H.R. 8, Water Quality Renewal Act of 1985.

AIRCRAFT NOISE EMISSION REGULATIONS EXEMPTIONS

Committee on Public Works and Transportation: Subcommittee on Aviation held a hearing on the Department of Transportation's and the FAA's policies on exemptions from aircraft noise emission regulations. Testimony was heard from Matthew V. Scocozza, Assistant Secretary for Policy and International Affairs, Department of Transportation; and public witnesses.

GOVERNMENT AND THE RESEARCH INFRASTRUCTURE

Committee on Science and Technology: Science Policy Task Force concluded hearings on Government and the Research Infrastructure. Testimony was heard from public witnesses.

TECHNOLOGY TRANSFER LEGISLATIVE INITIATIVES

Committee on Science and Technology: Subcommittee on Science, Research and Technology concluded hearings on Technology Transfer Legislative Initiatives, including consideration of the following bills: H.R. 1572, Federal Science and Technology Transfer Act of 1985; and H.R. 695, Federal Laboratory Technology Utilization Act of 1985. Testimony was heard from Orville G. Bentley, Assistant Secretary for Science and Education, USDA; Col. Donald I. Carter, Acting Deputy Undersecretary for Research and Advanced Technology, Department of Defense; Isaac Gilliam, Assistant Administrator of Commercial Space Programs, NASA; Antoinette Joseph, Director, Office of Field Operations Management, Department of Energy; and public witnesses.

FEDERAL CONTRACTOR OBLIGATIONS TO VETERANS

Committee on Veterans' Affairs: Subcommittee on Education, Training and Employment held a hearing on Federal contractor obligations to veterans. Testimony was heard from the following officials of the Department of Labor: Donald Shasteen, Deputy Assistant Secretary for Veterans' Employment and Training; and Susan Meisenger, Acting Director, Office of Federal Contract Compliance Programs; representatives of veterans' organizations; and public witnesses.

COLOCATION OF VA REGIONAL OFFICES

Committee on Veterans' Affairs: Subcommittee on Oversight and Investigations held a hearing on colocation of VA regional offices on VA medical center grounds. Testimony was heard from the following officials of the VA: John W. Hagan, Acting Chief Benefits Director; and various Directors of Regional Offices; and representatives of veterans organizations.

CHILDREN IN POVERTY

Committee on Ways and Means: Subcommittee on Public Assistance and Unemployment Compensation held a hearing on the study entitled, "Children in Poverty, 1959–1984." Testimony was heard from Rudolph D. Penner, Director, CBO; Velma Burke, Specialist in Social Legislation, and Head of Income Maintenance Section, Education and Public Welfare Division, CRS, Library of Congress.

TAX ATTRIBUTES OF CORPORATIONS

Committee on Ways and Means: Subcommittee on Select Revenue Measures held a hearing on the carryover of net operating losses and other tax attributes of corporations. Testimony was heard from Mikel Rollyson, Tax Legislative Counsel, Department of the Treasury; and public witnesses.

Joint Meeting

RURAL COMMUNITY RESOURCES

Joint Economic Committee: Subcommittee on Agriculture and Transportation resumed hearings to review economic problems in rural areas, focusing on how the depressed farm economy affects the state of vital community services like education and physical and mental health care for citizens in rural areas, receiving testimony from Sam Cordes, Penn State University, University Park, Pennsylvania; Steve Wright, Georgia Southern College, Statesboro; Robert Cockle, Watertown Public Schools, Watertown, South Dakota; Faith Dunne, Dartmouth College, Hanover, New Hampshire; Paul Delargy, University of Georgia, Athens; James Christenson, University of Kentucky, Lexington; Ray Coward, University of Vermont, Burlington; Val Farmer, West River Mental Health Center, Rapid City, South Dakota; and David Custis, Wall Clinic, Wall, South Dakota.

Hearings were recessed subject to call.

Thursday, May 23, 1985

Senate

Chamber Action

Routine Proceedings, pages 13439–13675

Measures Introduced: Twenty-one bills and four resolutions were introduced, as follows: S. 1198–1218, S.J. Res. 141–142, and S. Res. 174–175.
Page 13581

Measures Reported: Reports were made as follows:

S. 51, to extend and amend the Comprehensive Environmental Response, Compensation, and Liability Act of 1980, and for other purposes, with amendments (with additional views). (S. Rept. No. 99–73)

S. 979, to extend the expiration date of titles I and II of the Energy Policy and Conservation Act, and for other purposes, with an amendment in the nature of a substitute. (S. Rept. No. 99–74)
Page 13580

Measures Passed:

Adjournment Resolution: Senate agreed to H. Con. Res. 155, providing for an adjournment of the House from May 23 to June 3, 1985, and an adjournment of the Senate from May 24 to June 3, 1985.
Page 13540

John F. Kennedy Center for the Performing Arts Authorizations: Senate passed S. 710, authorizing funds to the Secretary of the Interior for services necessary to the nonperforming arts functions of the John F. Kennedy Center for the Performing Arts.
Page 13571

Orphan Drug Amendments of 1985: Senate passed S. 1147, amending the orphan drug provisions of the Federal Food, Drug, and Cosmetic Act and related laws.
Page 13571

Bi-State Development Agency: Senate passed S.J. Res. 127, granting the consent of Congress to certain additional powers conferred upon the Bi-State Development Agency by the States of Missouri and Illinois.
Page 13573

United States-Israel Free Trade Area Agreement: Senate passed H.R. 2268, approving and implementing the Free Trade Area Agreement between the United States and Israel.
Page 13574

Welcoming Prime Minister of India: Senate agreed to H. Con. Res. 142, welcoming the Prime Minister of India, Rajiv Gandhi, on the occasion of his official visit to the United States.
Page 13577

Directing Senate Legal Counsel: Senate agreed to S. Res. 175, directing the Senate Legal Counsel to intervene in *Gary Parola, et al. v. Caspar Weinberger, et al.*, Civil Action No. 85–20203 WAI, before the United States District Court for the Northern District of California.
Page 13577

Department of Defense Authorizations, FY 1986: Senate continued consideration of S. 1160, to authorize appropriations for the military functions of the Department of Defense, and to prescribe personnel levels for the Department of Defense for fiscal year 1986, to authorize certain construction at military installations for such fiscal year, and to authorize appropriations for the Department of Energy for national security programs for such fiscal year, taking action on additional amendments proposed thereto, as follows:
Pages 13457, 13551

Adopted:

(1) Gorton Amendment No. 197, authorizing the use of certain prior year funds to initiate development of the Simplified Munitions Lift Trailer program.
Page 13457

(2) Zorinsky Amendment No. 203, providing for a study of problem areas affecting the Army's program to counter deficiencies in basic skills of recruits.
Page 13499

(3) Warner Amendment No. 204, authorizing the Secretary of military departments to donate commissary store food to authorized charitable nonprofit food banks.13501

(4) Warner Amendment No. 205, defining the residence of a student dependent of a military member.
Page 13502

(5) Warner modified Amendment No. 206, authorizing the Secretary of the Navy to transfer title to an aircraft to the institution leasing the aircraft under certain circumstances.
Page 13502

(6) Melcher Amendment No. 207, providing certain relief for Deola Shryock, of Polson, Montana.
Page 13504

(7) Melcher Amendment No. 208, maximizing local procurement connected with American military bases in the Philippines.
Page 13506

(8) Lautenberg Amendment No. 209, expressing the sense of the Senate with respect to the firing of tactical missiles for training purposes.
Page 13507

(9) Hatch Amendment No. 210, authorizing the production and commercial sales of recordings of the April 18–19, 1985, concert of the United States Air Force Band, recorded at Salt Lake City, Utah.
Page 13508

(10) Murkowski Amendment No. 211, amending Chapter 141 of title 10, United States Code, to require defense contractors to employ local residents in areas of high unemployment in States not contiguous with another State.
Page 13509

(11) Melcher Amendment No. 212, expressing the sense of the Congress that as a general rule unspecified minor construction continue to be authorized and funds provided on a lump sum basis as has been the case prior to the Continuing Appropriations Resolution for FY 1985.
Page 13510

(12) Byrd Amendment No. 213, providing increased penalties for false claims in Department of Defense procurement.
Page 13511

(13) Byrd Amendment No. 214, amending title 10, United States Code, to authorize the Director of the Defense Contract Audit Agency to subpoena books and records of defense contractors.
Page 13512

(14) Grassley Amendment No. 215, providing for continuation of the authority to pay cash awards to Federal employees for certain cost savings disclosures, and to clarify the authority to provide cash awards to members of the armed forces for such disclosures, and to provide increased legal protections for Federal employees making cost savings disclosures under the Office of the Special Counsel.
Page 13519

(15) Nunn Amendment No. 216, providing for adequate airlift for Special Operations Forces.
Page 13521

(16) Mattingly Amendment No. 217, to improve control of contracted advisory and assistance services.
Page 13522

(17) Mattingly Amendment No. 218, to suspend expansion of commercial franchise activities on military installations.
Page 13523

(18) Ford Amendment No. 219, to promote efficient management of military records maintained by the National Archives and Records Administration.
Page 13524

(19) Gramm (for Goldwater) Amendment No. 220, of a technical and clarifying nature.
Page 13525

(20) Bumpers-Mathias Amendment No. 221, directing the Administration to address the monitoring and verification issues associated with the U.S. small ICBM and Soviet mobile ICBMs, with particular attention to the Soviet deployment of a single warhead in either a hardened, soft, or deceptive mobile basing mode, in a classified report.
Page 13425

51-059 O-88-11 (Pt. 29)

(21) By 78 yeas to 20 nays (Vote No. 93), Nunn Amendment No. 226, imposing certain restrictions on the MX missile program.

Page 13543

(22) Simon-Dixon Amendment No. 227, authorizing $2,000,000 for conducting research and development programs to improve arms control verification technology and to establish an office at the Argonne National Laboratory, Argonne, Illinois, to conduct such programs.

Page 13557

(23) Simon Amendment No. 228, requiring an annual report on research in arms control verification technology.

Page 13558

(24) Hatfield Amendment No. 229, authorizing $21,600,000 for construction of a Brigade Activity Center at the Naval Academy, in Annapolis, Maryland.

Page 13559

(25) Warner Amendment No. 230, authorizing an additional Deputy Chief of Naval Operations.

Page 13560

(26) Stevens Amendment No. 231, providing administrative reforms of the Variable Housing Allowance Program.

Page 13561

(27) Sarbanes-Mathias Amendment No. 232, requiring the Comptroller General of the United States to study the educational needs of Department of Defense personnel stationed outside the United States and to report to the Congress.

Page 13562

(28) Quayle Amendment No. 233, authorizing the President to enter into agreements with member nations of NATO to carry out cooperative projects.

Page 13563

Rejected:

(1) By 41 yeas to 58 nays (Vote No. 91), Bumpers Amendment No. 222, to strike section 722 of the bill, relating to base closure and realignment.

Page 13526

(2) By 48 yeas to 48 nays (Vote No. 92), Bingaman-Nunn Amendment No. 223, to amend section 2687 of title 10, United States Code, relating to base closures and realignments.

Page 13538

Withdrawn:

(1) Nunn modified Amendment No. 159, to impose certain restrictions on the MX missile program.

(2) Nunn Amendment No. 196 (to modified Amendment No. 159), of a perfecting nature.

Page 13438

(3) Dodd Amendment No. 185, to provide funds for United States security interests in Central America.

Page 13145

A unanimous-consent agreement was reached providing for further consideration of the bill and certain additional amendments.

Page 13554

Senate will continue consideration of the bill and amendments proposed thereto on Friday, May 24.

Department of State Authorizations for 1986–87—Agreement: A unanimous-consent agreement was reached providing for the consideration of S. 1003, to authorize funds for the Department of State, the United States Information Agency, the Board for International Broadcasting, and the National Endowment for Democracy for fiscal years 1986 and 1987.

Messages From the President: Senate received the following messages from the President:

(1) Transmitting the thirteenth annual report on Federal advisory committees. Referred to the Committee on Governmental Affairs. (PM–49).

(2) Transmitting the annual report of the Federal Council on the Aging. Referred to the Committee on Labor and Human Resources. (PM–50).

Page 13579

Nominations Received: Senate received routine lists of Army and Navy nominations.

Page 13675

Nominations Confirmed: Senate confirmed the following nominations:

John D. Crawford, of Illinois, to be a Member of the Railroad Retirement Board.

Rosalie G. Silberman, of California, to be a Member of the Equal Employment Opportunity Commission.

Marshall B. Babson, of Connecticut, and Wilford W. Johansen, of California, each to be a Member of the National Labor Relations Board.

Page 13677

Messages From the President: Page 13579

Messages From the House: Page 13580

Measures Ordered Held at Desk: Page 13580

Measures Ordered Placed on Calendar: Page 13580

Executive Reports: Page 13580

Communications: Page 13580

Statements on Introduced Bills: Page 13681

Additional Cosponsors: Page 13637

Amendments Submitted: Page 13640

Notices of Hearings: Page 13651

Committee Authority To Meet: Page 13652

Additional Statements: Page 13652

Record Votes: Three record votes were taken today. (Total—93)

Pages 13536, 13542, 13552

Recess: Senate convened at 9 a.m., and recessed at 11:34 p.m., until 9 a.m., on Friday, May 24, 1985. (For Senate's program see the remarks of Senator Danforth in today's Record on page 13675.)

Committee Meetings

INTERNATIONAL AIR ROUTE CERTIFICATES

Committee on Commerce, Science, and Transportation: Subcommittee on Aviation concluded hearings on S. 586, to provide for the review of certain authority in the awarding of international airline route certificates issued under the Federal Aviation Act after receiving testimony from Senator Lautenberg; Jeff Shane, Deputy Assistant Secretary of Transportation for Policy and International Affairs; and Ed Meyer, TWA, Con Hitchcock, Aviation Consumer Action Project, Bob Cohn, representing Peoples Express, and Jeff Manley, representing TransAmerica Airlines, all of Washington, D.C.

DRINKING WATER DISTRIBUTION SYSTEMS

Committee on Environment and Public Works: Committee concluded hearings on S. 1197, to ban the use of lead solder and lead pipe in any new construction of water distribution systems, and to require a warning label on the sale of all lead solder, after receiving testimony from Senator Bradley; Robert Tucker, New Jersey Department of Environmental Protection, Trenton; Norman Murrell, H2M Consultants, Melville, New York; Richard Howell, Delaware-Division of Public Health, Dover; and Richard Svenson, New York State Department of Health, Albany.

NOMINATIONS

Committee on Foreign Relations: Committee concluded hearings on the nominations of Douglas W. McMinn, of Virginia, to be an Assistant Secretary of State, and Abraham D. Sofaer, of New York, to be Legal Advisor of the Department of State, after the nominees testified and answered questions in their own behalf.

FEDERAL PAY EQUITY

Committee on Governmental Affairs: Subcommittee on Civil Service, Post Office, and General Services continued hearings to review a report of the General Accounting Office on "Options for Conducting a Pay Equity Study of Federal Pay and Classification Systems," receiving testimony from Loretta Cornelius, Acting Director, Richard Post, Associate Director for Staffing, and Joseph Howe, Assistant Director, Office of Standards Development, all of the Office of Personnel Management; Morris Abram, Vice Chairman, and June O'Neill, Economist, Consultant to the Commission, both of the Commission on Civil Rights; Heidi I. Hartmann, Washington, D.C.; and Solomon W. Polachek, State University of New York Binghamton.

Hearings were recessed subject to call.

PLIGHT OF MISSING CHILDREN

Committee on Labor and Human Resources: Subcommittee on Children, Family, Drugs and Alcoholism concluded hearings to review the progress made on the plight of missing children, and on the involvement of businesses, corporations and organizations in the search for missing children after receiving testimony from Senator Bradley; John and Reve Walsh, Adam Walsh Child Resource Centers, Hollywood, Florida; Jay Howell, National Center on Missing and Exploited Children, Washington, D.C.; Major Donna Owens, Toledo, Ohio, representing the Missing Children's Advisory Board; Connecticut Attorney General Joe Lieberman, Hartford; Joe B. Hinton, Mobil Oil Corporation, New York, New York; and Steve Johnson, Texize Corporation, Greenville, South Carolina.

INTELLIGENCE BRIEFING

Select Committee on Intelligence: Committee met in closed session to receive a briefing on intelligence matters from officials of the intelligence community, but made no announcements, and recessed subject to call.

House of Representatives

Chamber Action

Bills Introduced: 43 public bills, H.R. 2593–2635; 3 private bills, H.R. 2636–2638; and 8 resolutions, H.J. Res. 296–298, H. Con. Res. 155–157, and H. Res. 179 and 180 were introduced.

Page 13435

Bills Reported: Reports were filed as follows:

H.R. 2244, to amend the Federal Food, Drug, and Cosmetic Act to remove the prohibition against stating in the labeling and advertising of a drug that it has been approved under that Act (H. Rept. 99–143);

H.R. 2237, to amend the Public Health Service Act to revise and extend the program for the National Health Service Corps (H. Rept. 99–144);

H.R. 2410, to amend the Public Health Service Act to revise and extend the programs under title XVII of that Act, amended (H. Rept. 99–145); and

H.R. 1614, to extend the time for conducting the referendum with respect to the national marketing

quota for wheat for the marketing year beginning June 1, 1986, amended (H. Rept. 99–146).

Page 13435

Journal: By a yea-and-nay vote of 257 yeas to 147 nays with 4 voting "present", Roll No. 127, the House approved the Journal of Wednesday, May 22.

Page 13354

Budget: By a yea-and-nay vote of 258 yeas to 170 nays, Roll No. 131, the House agreed to H. Con. Res. 152, revising the congressional budget for the United States Government for the fiscal year 1986 and setting forth the congressional budget for the United States Government for the fiscal year 1986, 1987, and 1988.

Page 13355

Agreed to an amendment that establishes mathematical consistency.

Page 13407

Rejected:

An amendment in the nature of a substitute that sought to increase defense at the rate of inflation for 1986 with 3 percent growth in 1987 and 1988, freeze domestic discretionary programs, and provide for full COLAs for Social Security and other entitlement programs (rejected by a recorded vote of 102 ayes to 329 noes, Roll No. 128);

Page 13355

An amendment that sought to impose a one-year freeze on COLAs for Social Security, Federal retirement, and veterans compensation with 20 percent of the Social Security savings to be used to mitigate the impact on low-income beneficiaries (rejected by a recorded vote of 56 ayes to 372 noes with 1 voting "present", Roll No. 129); and

Page 13373

An amendment that sought to express the sense of the House that the Committee on Ways and Means should report minimum tax legislation with the revenues raised to be used either for deficit reduction or for reductions in tax rates (rejected by a recorded vote of 142 ayes to 283 noes with 1 voting "present", Roll No. 130).

Page 13388

Agreed to amend the title.

Page 13408

Subsequently, this passage was vacated and S. Con. Res. 32, a similar agreed-to resolution, was agreed to in lieu after being amended to contain the language of the House concurrent resolution as agreed to. Agreed to amend the title of the Senate resolution.

Page 13408

House then insisted on its amendments to S. Con. Res. 32, and asked a conference. Appointed as conferees: Representatives Gray, Wright, Hefner, Downey of New York, Lowry of Washington, Derrick, Fazio, Miller of California, Frost, Leath of Texas, Latta, Kemp, Martin of Illinois, Fiedler, Brown of Colorado, Boulter, and Moore.

Page 13421

Agreed to a motion to instruct the House conferees to insist that the amounts of the deficits for 1986, 1987, and 1988 not exceed the amounts in H. Con. Res. 152.

Page 13421

Resignation: Read and accepted a letter from Representative Sam B. Hall, Jr., wherein he resigns as a Member of the Ninety-ninth Congress, effective May 27, 1985.

Page 13421

Late Reports: Committee on Interior and Insular Affairs received permission to have until 5 p.m. on Friday, May 24, to file a report on H.R. 37, to identify, commemorate, and preserve the legacy of historic landscapes of Frederick Law Olmsted; and to file a supplemental report on H.R. 1711, to authorize appropriations for the Nuclear Regulatory Commission for fiscal year 1986 and fiscal year 1987;

Page 13421

Committee on Energy and Commerce received permission to have until midnight tonight to file a report on H.R. 2290, to amend the orphan drug provisions of the Federal Food, Drug, and Cosmetic Act and related laws; and

Page 13421

Committee on Governmental Operations received permission to have until 6 p.m. Friday, May 31, to file two investigative reports.

Page 13422

Resignations—Appointments: Notwithstanding any adjournment of the House until Monday, June 3, the Speaker was authorized to accept resignations, and to appoint commissions, boards, and committees authorized by law or by the House.

Page 13422

Calendar Wednesday: Agreed to dispense with Calendar Wednesday business of June 5.

Page 13422

District Work Period: House agreed to H. Con. Res. 155, providing for an adjournment of the House from May 23 to June 3, 1985, and an adjournment of the Senate from May 24 to June 3, 1985.

Page 13424

Recess: The Speaker was authorized to declare a recess today subject to the call of the Chair.

Page 13425

Presidential Messages: Received and read the following messages from the President:

Council on Aging: Message wherein he transmits the 1984 annual report of the Federal Council on the Aging—referred to the Committee on Education and Labor; and

Page 13433

Federal Advisory Committees: Message wherein he transmits the thirteenth annual report on Federal Advisory Committees—referred to the Committee on Government Operations.

Page 13434

Recess: House recessed at 3:55 p.m. and reconvened at 7:27 p.m.

Page 13434

Quorum Calls—Votes: Two yea-and-nay votes and three recorded votes developed during the proceedings of the House today and appear on pages 13354, 13371, 13387, 13398, 13470. There were no quorum calls.

Adjournment: Met at 10 a.m. and adjourned at 7:28 p.m.

Committee Meetings

FARM BILL

Committee on Agriculture: Subcommittee on Wheat, Soybeans, and Feed Grains continued markup of H.R. 2100, Food Security Act of 1985, and related bills.

DEFENSE APPROPRIATIONS

Committee on Appropriations: Subcommittee on Defense met in executive session to hold a hearing on Strategic Defense Initiative. Testimony was heard from Lt. Gen. James A. Abrahamson, USAF, Director, Strategic Defense Initiative Organization.

DISTRICT OF COLUMBIA APPROPRIATIONS

Committee on Appropriations: Subcommittee on District of Columbia continued hearings on Enterprise Funds. Testimony was heard from the following officials of the District of Columbia: Brant Coppersmith, Chairperson, Lottery and Charitable Games Control Board; and Richard Maulsby, Executive Director, Office of Cable TV.

The Subcommittee also held a hearing on Economic Development and Regulations; and on other financing uses and sources. Testimony was heard from the following officials of the District of Columbia: Alphonse Hill, Deputy Mayor for Finance; Matthew Shannon, Director, Department of Employment Services; and James L. Kunen, Chairman, Hospital Commission.

REAL ESTATE AND COST VARIATION REPORTS

Committee on Armed Services: Subcommittee on Military Installations and Facilities approved 25 real estate and six cost variation reports. The Subcommittee also deferred one real estate report.

Prior to this action, the Subcommittee held a hearing on pending real estate and cost variation reports. Testimony was heard from Dale A. Seaberg, Assistant Director, Installations and Logistics, NSA; from the following officials of the Department of the Navy: Capt. Jon R. Ives, Assistant Commander for Construction, Naval Facilities Engineering Command; and A. Jeffrey Roth, Director, Real Estate Division, Naval Facilities Engineering Command; Anthony Jonkers, Real Property Division, Directorate of Engineering and Services, Department of the Air Force; and from the following officials of the Department of the Army: Allen M. Carton, Deputy Assistant Chief of Engineers for Planning, Programming, and Congressional Affairs; and Rupert Jennings, Attorney Adviser, Legislative Services, Office of the Chief of Engineers.

ELIMINATE DEDUCTION FOR STATE AND LOCAL TAXES

Committee on Banking, Finance and Urban Affairs: Subcommittee on Economic Stabilization held a hearing on Regional Economic Consequences of Tax Simplification: Eliminating the Deduction for State and Local Taxes. Testimony was heard from public witnesses.

IMPACT OF TAKEOVERS ON CORPORATE ACCOUNTABILITY

Committee on Energy and Commerce: Subcommittee on Telecommunications, Consumer Protection and Finance held a hearing on impact of takeovers on corporate accountability. Testimony was heard from John S.R. Shad, Chairman, SEC; and public witnesses.

JOB CORPS

Committee on Government Operations: Subcommittee on Employment Housing held a hearing on Job Corps: Do Its Benefits Outweigh the Cost? Testimony was heard from Representatives Spratt, Pickle, and Conyers; William J. Gainer, Associate Director, Human Resources Division, GAO; and public witnesses.

UNIFORM POLL CLOSING

Committee on House Administration: Subcommittee on Elections continued hearings on Uniform Poll Closing legislation. Testimony was heard from Representatives Biaggi, Wyden, Bates, Boxer, and Eckart of Ohio.

COMMITTEE BUSINESS

Committee on House Administration: Subcommittee on Personnel and Police met to consider pending business.

ALASKA NATIVE CLAIMS SETTLEMENT ACT AMENDMENTS

Committee on Interior and Insular Affairs: Subcommittee on Public Lands and the Subcommittee on National Parks and Recreation held a joint hearing on H.R. 1092, to amend the Alaska Native Claims Settlement Act. Testimony was heard from the following officials from the Department of Interior: William P. Horn, Deputy Undersecretary; and Roger Contor, Alaska Regional Director, National Park Service; Esther Wunnicke, Commissioner, Department of Natural Resources, State of Alaska; and public witnesses.

OVERSIGHT

Committee on Interior and Insular Affairs: Subcommittee on Water and Power Resources held an oversight hearing on negotiations between the Department of Interior and State of California on a Coordinated Operating Agreement for the Central Valley Project and State Water Project. Testimony was heard from David Houston, Regional Director, Mid-Pacific Region, Bureau of Reclamation, Department of the Interior; Jim Costa, Chairman, Committee on Water, Parks and Wildlife, Assembly, State of California; David Kennedy, Director, Department of Water Resources, The Resources Agency, State of California; and public witnesses.

COMPUTER CRIME AND SECURITY

Committee on the Judiciary: Subcommittee on Crime held a hearing on the following bills: H.R. 930, National Computer Systems Protection Act of 1985; and H.R. 1001, Counterfeit Access Device and Computer Fraud and Abuse Act of 1985. Testimony was heard from Representative Nelson of Florida; John C. Keeney, Deputy Assistant Attorney General, Criminal Division, Department of Justice; Dennis Steinauer, Project Leader, Information Systems Security Laboratory, Institute for Computer Sciences and Technology, National Bureau of Standards, Department of Commerce; and public witnesses.

RESTITUTION AMENDMENTS ACT

Committee on the Judiciary: Subcommittee on Criminal Justice approved for full Committee action the introduction of a clean bill in lieu of H.R. 2198, Restitution Amendments Act of 1985.

CONSTRUCTION DIFFERENTIAL SUBSIDIES PAYBACK

Committee on Merchant Marine and Fisheries: Subcommittee on Merchant Marine held a hearing on construction differential subsidies payback, including consideration of the following bills: H.R. 2485, to provide for the equitable repayment of construction-differential subsidy; and H.R. 2550, to amend section 506 of the Merchant Marine Act, 1936, to permit permanent payback of construction-differential subsidy, testimony was heard from Matthed V. Scocozza, Assistant Secretary for Policy and International Affairs, Department of Transportation; and public witnesses.

HIGHWAY LEGISLATION

Committee on Public Works and Transportation: Subcommittee on Surface Transportation continued hearings on the extension of the nation's highway, highway safety, and public transit programs. Testimony was heard from the following officials of the Department of Transportation: Ray A. Barnhard, Administrator, Federal Highway Administration; Ralph L. Stanley, Administrator, Urban Mass Transportation Administration; Jeffrey Miller, Chief Counsel, National Highway Traffic Safety Administration; and public witnesses.

Hearings continue June 5.

CENTAUR COST, SCHEDULE, AND PERFORMANCE

Committee on Science and Technology: Subcommittee on Space Science and Applications concluded hearings to review the cost, schedule, and performance status for the Centaur. Testimony was heard from public witnesses.

COUNTERTERRORISM IN LEBANON

Permanent Select Committee on Intelligence: Met in executive session to hold a hearing on Allegations of CIA Involvement in Counterterrorism in Lebanon. Testimony was heard from departmental witnesses.

EFFECTS OF HUNGER ON INFANT AND CHILD HEALTH

Select Committee on Hunger: and the Subcommittee on Health and the Environment of the Committee on Energy and Commerce held a joint hearing on the effects of hunger on infant and child health in the United States. Testimony was heard from public witnesses.

♦♦♦♦♦♦♦♦♦♦♦♦

Friday, May 24, 1985

Senate

Chamber Action

Routine Proceedings, pages 13712–13840

Measures Introduced: Seven bills and three resolutions were introduced, as follows: S. 1219–1225, S.J. Res. 143, S. Con. Res. 49, and S. Res. 176.

Page 13792

Measures Passed:

Commending Larry E. Smith: Senate agreed to S. Res. 176, commending Larry E. Smith for his important contributions to the Senate and to the United States, and expressing deep appreciation and gratitude for his dedicated service.

Page 13790

Authorizing Printing: Senate passed S.J. Res. 144, authorizing the printing and binding of a revised edition of Senate Procedure, subject to the copyright by the author.

Page 13791

Department of Defense Authorizations, FY 1986: Senate continued consideration of S. 1160, to authorize appropriations for the military functions of the Department of Defense, and to prescribe personnel levels for the Department of Defense for fiscal year 1986, to authorize certain construction at military installations for such fiscal year, and to authorize appropriations for the Department of Energy for national security programs for such fiscal year, taking action on additional amendments proposed thereto, as follows: Page 13720

Adopted:

(1) Stevens Amendment No. 235, designating the Federal Merit Scholarship Program as the Robert C. Byrd Honors Scholarship Program.

Page 13727

(2) Eagleton Amendment No. 236, requiring a report on matters relating to budgeting in the Department of Defense for inflation.

Page 13728

(3) Byrd-Thurmond Amendment No. 237, establishing a mandatory life term of imprisonment for Soviet espionage if the death penalty is not imposed.

Page 13734

(4) By unanimous vote of 88 yeas (Vote No. 94), Byrd Amendment No. 238, providing that if a contractor submits for reimbursement any cost for which there is clear and convincing evidence that the cost has been defined as expressly unallowable by statute or regulation, the cost shall be disallowed and the contractor shall be liable to the United States for an amount equal to the amount of the disallowed cost, plus interest computed from the date on which the request for reimbursement was submitted.

Page 13740

(5) By 74 yeas to 9 nays (Vote No. 96), Warner modified Amendment No. 240, providing that none of the funds authorized to be appropriated or made available be obligated or expended to test the miniature homing vehicle (MHV) anti-satellite warhead launched from an F-15 aircraft against an object in space unless as determined and certified by the President to Congress.

Page 13758

(6) Kennedy Amendment No. 241, providing that none of the funds authorized to be appropriated be expended for research, development, test or procurement associated with a nuclear variant of the Standard Missile (SM-2(N)), or any associated nuclear warhead until 30 days after the Secretary of the Navy reports certain information to the Senate and House Armed Services Committees.

Page 13761

(7) Grassley Amendment No. 244, to promote efficient management of costs and prices under Department of Defense contracts.

Page 13774

(8) Nunn (for Hollings) Amendment No. 246, authorizing additional funds for the Air Force for research, development, test, and evaluation.

Page 13776

(9) Nunn Amendment No. 247, requiring the Secretary of Defense to submit to Congress not later than September 1, 1985, an adjusted five-year defense plan beginning in FY 1986 in which the total budget authority for each fiscal year does not increase more than 3 percent over the previous year's total budget authority adjusted for the official inflation projections, and a second five-year defense plan in which the total budget authority for each year does not exceed the previous year's budget authority adjusted for the official inflation projections that year.

Page 13776

(10) Abdnor Amendment No. 248, providing impact aid to the Douglas School District of Box Elder, South Dakota, mitigating the adverse impact on the schools of such district.

Page 13777

(11) Levin Amendment No. 249, of a technical nature, and clarifying nature.

Page 13778

(12) Hart Amendment No. 250, requiring the President to conduct an interagency study for the purpose of reporting on the present status of U.S. and Soviet verification capabilities and determining possible avenues for cooperation with the Soviet Union in the development of verification capabilities not subject to national security restrictions.

Page 13781

(13) Goldwater (for Wilson) Amendment No. 251, authorizing the Secretary of the Navy to sell or exchange approximately 475 acres of land lying south of proposed Highway SR-52, comprising a portion of the Naval Air Station, Miramar, San Diego, California.

Page 13782

Rejected:

By 35 yeas to 51 nays (Vote No. 95), Kerry Amendment No. 239, to establish a moratorium during fiscal years 1985 and 1986 on the testing of anti-satellite weapons against objects in space.

Page 13742

Withdrawn:

(1) Eagleton Amendment No. 234, to establish an improved system for providing military advice to the President, the National Security Council, and the Secretary of Defense.

Page 13719

(2) Wallop Amendment No. 242, to provide that the Department of Defense shall be primarily responsible for providing military and paramilitary assistance, covertly as well as overtly, to such foreign governments, groups or factions as the President shall lawfully designate.

Page 13763

(3) Metzenbaum Amendment No. 243, to revise and extend the Renegotiation Act of 1951.

Page 13766

A unanimous-consent agreement was reached providing for further consideration of the bill and amendments thereto.

Page 13789

Senate will continue consideration of the bill and amendments proposed thereto on Monday, June 3.

Authority for Committees: All committees were authorized to file reports during the adjournment of the Senate on Thursday, May 30, 1985, from 9 a.m. to 3 p.m.

Page 13840

Executive Report of Committee: Senate received the following Executive Report:

Report to accompany the nomination of Martha Romayne Seger, to be a Member of the Board of Governors of the Federal Reserve System (with additional views). (Ex. Rept. No. 99–1)

Page 13792

Communications: Page 13791

Statements on Introduced Bills: Page 13792

Additional Cosponsors: Page 13817

Amendments Submitted: Page 13819

Notices of Hearings: Page 13828

Additional Statements: Page 13828

Record Votes: Three record votes were taken today. (Total—96) Page 13742, 13757, 13761

Adjournment: Senate convened at 9 a.m., and in accordance with H. Con. Res. 155, adjourned at 6:25 p.m., until 12 noon, on Monday, June 3, 1985.

Committee Meetings

APARTHEID IN SOUTH AFRICA

Committee on Banking, Housing, and Urban Affairs: Subcommittee on International Finance and Monetary Policy held hearings on S. 635, to express opposition of the United States to the system of apartheid in South Africa by prohibiting new U.S. bank loans to the Government of South Africa, prohibiting investment by U.S. firms in South Africa, prohibiting the importation of South African gold coins into the United States, and forbidding the sale of computers to the Government of South Africa, receiving testimony from Sheldon Hackney, University of Pennsylvania, Philadelphia; Derek Bok, Harvard University, and D. Reid Weedon, Jr., Arthur D. Little, Inc., both of Cambridge, Massachusetts; Roy Schotland, Georgetown Law School, and Donald F. McHenry, School of Foreign Service, both of Georgetown University, Robert D'Agostino, National Legal Center for the Public Interest, and Patrick O'Farrell, AFL–CIO, African-American Labor Center, all of Washington, D.C.; and George J. Schroll, Colgate Palmolive, Inc., and Sal Marzullo, Mobil Oil Corporation, both of New York, New York.

Hearings continue on Thursday, June 13.

House of Representatives

Chamber Action

The House was not in session today. Its next meeting will be held at noon on Monday, June 3.

Committee Meetings

No Committee meetings were held.

♦♦♦♦♦♦♦♦♦♦♦♦

Monday, June 3, 1985

Senate

Chamber Action

Routine Proceedings, pages 13892–13937

Measures Introduced: Three bills were introduced, as follows: S. 1226 and S. 1228.

Page 13898

Measures Reported: Reports were made as follows:

Reported on May 30, 1985, during adjournment:

S. 1103, to authorize certain atmospheric and satellite programs and functions of the National Oceanic and Atmospheric Administration, and for other purposes. (S. Rept. No. 99–75)

S. 1080, to amend the Federal Railroad Safety Act of 1970 to authorize additional appropriations, and for other purposes, with amendments. (S. Rept. No. 99–76)

Reported today:

S. 822, to extend the time for conducting the referendum with respect to the national marketing quota for wheat for the marketing year beginning June 1, 1986. (S. Rept. No. 99–77)

Page 13898

Measure Passed:

Participation in Federal Employee Health Benefits Programs: Senate passed H.R. 873, to amend title 5, United States Code, to provide that employee organizations which are not eligible to participate in the Federal employee health benefits program solely because of the requirement that applications for approval be filed before January 1, 1980, may apply to become so eligible. Page 13931

Department of Defense Authorization, FY 1986: Senate continued consideration of S. 1160, to authorize funds for the military functions of the Department of Defense, and to prescribe personnel levels for the Department of Defense for fiscal year 1986, to authorize certain construction at military installations for such fiscal year, and to authorize funds for the Department of Energy for national security programs for such fiscal year, with the following additional amendment proposed thereto:

Page 13914

Pending:

Kerry Amendment No. 252, to provide an overriding, exclusive authorization for Strategic Defense Initiative programs for fiscal year 1986.

Page 13915

Senate will continue consideration of the bill and amendments proposed thereto on Tuesday, June 4.

Appointments by the Vice President: The Presiding Officer, on behalf of the Vice President, pursuant to Public Law 86–380, appointed Senators Roth and Durenberger to the Advisory Commission on Intergovernmental Relations.

Page 13931

Messages From the President: The Senate received the following messages from the President of the United States:

Received on May 29, during adjournment:

(1) Transmitting the annual report of the Corporation for Public Broadcasting for Fiscal Year 1984; referred to the Committee on Commerce, Science, and Transportation. (PM–51)

(2) Submitting a proposal to overhaul the tax code based on the principles of simplicity and fairness, opening the way to a generation of growth; referred to the Committee on Finance. (PM–52)

Received on May 31, during adjournment:

(3) Reporting certification by the Secretary of Commerce that the Soviet Union has conducted whaling activities that diminished the effectiveness of the International Whaling Commission conservation program; referred to the Committee on Finance. (PM–53)

Page 13895

Nominations Received: The following nominations were received during the adjournment of the Senate:

Received on May 29:

Wayne E. Alley, to be United States District Judge for the Western District of Oklahoma.

Anne E. Brunsdale, of the District of Columbia, to be a Member of the United States International Trade Commission.

Thomas B. Day, of California, to be a Member of the National Science Board, National Science Foundation.

Thomas G. Moore, of California, to be a Member of the Council of Economic Advisers.

John D. Scanlan, of Hawaii, to be Ambassador to the Socialist Federal Republic of Yugoslavia.

Received on May 31:

Lee L. Verstandig, of the District of Columbia, to be Under Secretary of Housing and Urban Development.

Dennis R. Patrick, of the District of Columbia, to be a Member of the Federal Communications Commission.

1 Navy nomination in the rank of Admiral.

Routine Army nomination.

Received today:

Robert K. Dawson, of Virginia, to be an Assistant Secretary of the Army.

Chester E. Finn, Jr., of Tennessee, to be Assistant Secretary for Educational Research and Improvement, Department of Education.

James J. Duderstadt, of Michigan, to be a Member of the National Science Board, National Science Foundation. Page 13936

Nominations Withdrawn: The following nominations were withdrawn: during the adjournment of the Senate:

Withdrawn on May 29:

George C. Roche III, of Michigan, to be a Member of the National Council on Educational Research.

Withdrawn on May 31:

Robert A. Rowland, of Texas, to be an Assistant Secretary of Labor.

Anne E. Brunsdale, of the District of Columbia, to be a Member of the Advisory Board for Radio Broadcasting to Cuba.

Page 13937

Messages from the President: Page 13897

Messages from the House: Page 13897

Measures Ordered Placed on Calendar: Page 13897

Petitions and Memorials: Page 13897

Statements on Introduced Bills: Page 13898

Additional Cosponsors: Page 13901

Amendments Submitted: Page 13902

Notices of Hearings: Page 13903

Additional Statements: Page 13903

Recess: Senate convened at 12 noon, and recessed at 5:27 p.m., until 11 a.m., on Tuesday, June 4, 1985. (For Senate's program, see the remarks of Senator Dole in today's Record on page 13936.)

Committee Meetings

MEDICAL EDUCATION PASS-THROUGH

Committee on Finance: Subcommittee on Health concluded hearings on S. 1158, to reform Medicare payments for direct costs of approved educational activities, after receiving testimony from Henry R. Desmarais, Director, Bureau of Eligibility, Reimbursement and Coverage, Health Care Financing Administration, and Thomas D. Hatch, Director, Bureau of Health Professions, Public Health Service, both of the Department of Health and Human Services; W. Donald Weston, Michigan State University College of Human Medicine, East Lansing, and Eugene L. Staples, University of Kansas Medical Center, Kansas City, both on behalf of the American Association of Medical Collegs; Neal A. Vanselow, University of Minnesota, Minneapolis, on behalf of the Association of Academic Health Centers; Thomas Ferris, University of Minnesota, Minnesapolis, Jay H. Stein, University of Texas Health Sciences Center, San Antonio, and Norton J. Greenberger, University of Kansas Medical Center, Kansas City, all on behalf of the Association of Professors of Medicine; Louis J. Kettel, University of Arizona College of Medicine, Tucson, on behalf of the American Medical Association; Clement B. Sledge, Harvard Medical School, Cambridge, Massachusetts, on behalf of the American Academy of Orthopaedic Surgeons; Robret L. Ruberg, Ohio State University, Columbus, on behalf of the American Society of Plastic and Reconstructive Surgeons; George Sheldon, American College of Surgeons, Chapel Hill, North Carolina; Edward W. Hook, American College of Physicians, New York, New York; Robert A. Capone, Federation of Associations of Schools of the Health Professions, Rockville, Maryland; Ellen T. Fahy, University of Minnesota, School of Nursing, Minneapolis, on behalf of the Nursing Tri-Council; Sharon A. Scanlon, Georgetown University Medical School, Washington, D.C., on behalf of the American Medical Student Association; Richard Berman, New York University Medical Center, New York, on behalf of the American Hospital Association; William F. Minogue, Association for Hospital Medical Education, Washington, D.C.; and Mark R. Russell, Kennedy Memorial Hospitals, University Medical Center, Stratford, New Jersey, on behalf of the American Osteopathic Hospital Association.

House of Representatives

Chamber Action

Bills Introduced: 13 public bills, H.R. 2639–2651; and 1 private bill, H.R. 2652 were introduced. Page 13889

Bills reported: Reports were filed as follows:

H.R. 2372, authorizing appropriations for carrying out the Federal Railroad Safety Act of 1970 (H. Rept. 99–147, filed on May 23);

H.R. 37, to identify, commemorate, and preserve the legacy of historic landscapes of Federick Law Olmsted, amended (H. Rept. 99–148, filed on May 24);

H.R. 2266, authorizing appropriations for Amtrak for fiscal years 1986 and 1987, establishing a commission to study the financial status of Amtrak, amended (H. Rept. 99–149, filed on May 23);

Report entitled "Strategic Petroleum Reserve: Budget and Policy Implications of the Proposed Moratorium" (H. Rept. 99–150, filed on May 30);

Report entitled "HHS' Failure to Enforce the Food, Drug, and Cosmetic Act: The Case of Cancer-Causing Color Additives" (H. Rept. 99–151);

H.R. 1699, to extend titles I and II of the Energy Policy and Conservation Act, amended (H. Rept. 99–152);

H.R. 2290, to amend the orphan drug provisions of the Federal Food, Drug, and Cosmetic Act and related laws (H. Rept. 99–153); and

H.R. 2417, to amend the Public Health Service Act to revise and extend the program of assistance for health maintenance organizations (H. Rept. 99–154). Page 13889

Speaker Pro Tempore: Read a letter from the Speaker wherein he designates Representative Bonior of Michigan to act as Speaker pro tempore for today. Page 13874

Consent Calendar: On the call of the Consent Calendar, the House passed and sent to the Senate without amendment the following bills:

Paul Weick building: H.R. 446, to designate the Federal Building in Akron, Ohio, as the "Paul C. Weick Federal Building and United States Courthouse"; and Page 13874

Benjamin Rosenthal building: H.R. 633, to designate the United States Post Office Building in Flushing, New York, as the "Benjamin S. Rosenthal Post Office Building". Page 13874

Presidential Messages: Read the following messages from the President:

Tax proposal: Message wherein he submits his proposal to overhaul the tax code—referred to the Committee on Ways and Means; Page 13876

Public broadcasting: Message wherein he transmits the annual report of the Corporation for Public Broadcasting for fiscal year 1984—referred to the Committee on Energy and Commerce; and Page 13876

Soviet whaling activities: Message wherein he reports on the certification that the Soviet Union has conducted whaling activities that diminished the effectiveness of the International Whaling Commission conservation program—referred to the Committee on Merchant Marine and Fisheries and the Committee on Foreign Affairs and ordered printed (H. Doc. 99–74). Page 13876

Suspensions: House voted to suspend the rules and pass the following measures:

Olmsted heritage landscapes: H.R. 37, amended, to identify, commemorate, and preserve the legacy of historic landscapes of Frederick Law Olmsted; Page 13878

Costa Rica's neutrality: H. Con. Res. 33, expressing the support of the Congress for Costa Rica's neutrality and urging the President to support such neutrality; Page 13881

Death of Brazilian President-elect Neves: S. Con. Res. 48, relating to the death of President-elect Tancredo Neves of Brazil—clearing the measure; and Page 13883

Frederick Weathers Station: H.R. 284, to designate the Charles Nagel Station of the United States Postal Service in St. Louis, Missouri, as the "Frederick N. Weathers Station of the United States Postal Service". Page 13885

Quorum Calls—Votes: No quorum calls or votes developed during the proceedings of the House today.

Adjournment: Met at noon and adjourned at 1:10 p.m.

Committee Meetings

LABOR-HHS-EDUCATION APPROPRIATIONS

Committee on Appropriations: On May 30, the Subcommittee on Labor-HHS-Education concluded appropriation hearings. Testimony was heard from public witnesses.

On May 29, the Subcommittee continued appropriation hearings. Testimony was heard from public witnesses.

OVERSIGHT

Committee on the District of Columbia: On May 29, the Subcommittee on Government Operations and Metropolitan Affairs held an oversight hearing on the state of the Potomac River—1985. Testimony was heard from Representative Wolf; Manus J. Fish, Jr., Director, National Capital Region, National Park Service, Department of the Interior; James Seif, Regional Administrator (Region III), EPA; from the following officials of the U.S. Army: Joseph Douglas Odell, Specialist; and Col. Martin Walsh, Jr., Corps of Engineers; Verna Harrison, Assistant Secretary, Department of Natural Resources, State of Maryland; Wallace White, Chairman, Water Resources Planning Board, Metropolitan Washington Council of Governments; and a public witness.

AMERICAN BOXING CORPORATION

Committee on Education and Labor: On May 30, the Subcommittee on Labor Standards held a hearing on H.R. 1689, to create an American Boxing Corp. Testimony was heard from Representative Reid; Sig Rogich, Commissioner, Athletic Commission, State of Nevada; Jose Torres, Commissioner, Athletic Commission, State of New York; and public witnesses.

PAY EQUITY STUDY

Committee on Post Office and Civil Service: On May 30, the Subcommittee on Compensation and Employee Benefits continued hearings on the General Accounting Office study titled: "Options for Conducting a Pay Equity Study of Federal Pay and Classification Systems." Testimony was heard from public witnesses.

TELECOMMUNICATIONS IN SMALL BUSINESS

Committee on Small Business: On May 30, the Subcommittee on SBA and SBIC Authority, Minority Enterprise and General Small Business Problems held a hearing on telecommunications in small business. Testimony was heard from Mark S. Fowler, Chairman, FCC.

TAX REFORM

Committee on Ways and Means: On May 30, the Committee began hearings on the President's proposal for comprehensive tax reform. Testimony was heard from James A. Baker III, Secretary of the Treasury.

Hearings continue tomorrow.

Résumé of Congressional Activity

FIRST SESSION OF THE NINETY-NINTH CONGRESS

The first table gives a comprehensive résumé of all legislative business transacted by the Senate and House. The second table accounts for all nominations submitted to the Senate by the President for Senate confirmation.

DATA ON LEGISLATIVE ACTIVITY

January 3 through May 31, 1985

	Senate	*House*	*Total*
Days in session	65	57	. .
Time in session	384 hrs., 39′	320 hrs., 09′	. .
Congressional Record:			
Pages of proceedings	7,252	3,698	10,950
Extensions of Remarks	. .	. .	2,464
Public bills enacted into law	27	19	46
Private bills enacted into law	. .	. .	. .
Bills in conference	2	1	. .
Bills through conference	. .	3	. .
Measures passed, total	197	161	358
Senate bills	19	7	. .
House bills	10	45	. .
Senate joint resolutions	53	21	. .
House joint resolutions	12	17	. .
Senate concurrent resolutions	12	1	. .
House concurrent resolutions	6	12	. .
Simple resolutions	85	51	. .
Measures reported, total	*158	*131	289
Senate bills	54	2	. .
House bills	3	[illegible]	. .
Senate joint resolutions	53	. .	. .
House joint resolutions	4	2	. .
Senate concurrent resolutions	4	. .	. .
House concurrent resolutions	. .	6	. .
Simple resolutions	40	22	. .
Special reports	13	17	. .
Conference reports	. .	2	. .
Measures pending on calendar	52	49	. .
Measures introduced, total	1,592	3,273	4,865
Bills	1,224	2,638	. .
Joint resolutions	143	298	. .
Concurrent resolutions	49	157	. .
Simple resolutions	176	180	. .
Quorum calls	7	11	. .
Yea-and-nay votes	96	94	. .
Recorded votes	. .	26	. .
Bills vetoed	. .	1	1
Vetoes overridden	. .	. .	. .

*These figures include all measures reported, even if there was no accompanying report. A total of 76 reports have been filed in the Senate, a total of 150 reports have been filed in the House.

DISPOSITION OF EXECUTIVE NOMINATIONS

January 3 through May 31, 1985

Civilian nominations (other than lists), totaling 241, disposed of as follows:	
Confirmed	109
Unconfirmed	127
Withdrawn	5
Civilian nominations (lists), totaling 1,141, disposed of as follows:	
Confirmed	1,137
Unconfirmed	4
Air Force nominations, totaling 13,791, disposed of as follows:	
Confirmed	13,008
Unconfirmed	783
Army nominations, totaling 5,613, disposed of as follows:	
Confirmed	5,390
Unconfirmed	223
Navy nominations, totaling 7,935, disposed of as follows:	
Confirmed	7,886
Unconfirmed	49
Marine Corps nominations, totaling 1,726, disposed of as follows:	
Confirmed	1,726

Summary

Total nominations received	30,447
Total confirmed	29,256
Total unconfirmed	1,186
Total withdrawn	5

Tuesday, June 4, 1985

Senate

Chamber Action

Routine Proceedings, pages 14139–14209

Measures Introduced: Nine bills and one resolution were introduced, as follows: S. 1229–1237, and S. Res. 177.

Page 14157

Measures Reported: Reports were made as follows:

S. Res. 161, waiving section 402(a) of the Congressional Budget Act of 1974, with respect to the consideration of S. 1132, to amend the Arms Control and Disarmament Act, to authorize supplemental appropriations for the fiscal year 1985 and to authorize appropriations for the fiscal years 1986 and 1987 for the Arms Control and Disarmament Agency, without recommendation.

S. Res. 148, commemorating the fiftieth anniversary of the Rural Electrification Administration.

Page 14156

Department of Defense Authorization, FY 1986: Senate continued consideration of S. 1160, to authorize funds for the military functions of the Department of Defense, and to prescribe personnel levels for the Department of Defense for fiscal year 1986, to authorize certain construction at military installations for such fiscal year, and to authorize funds for the Department of Energy for national security programs for such fiscal year, taking action on additional amendments proposed thereto, as follows:

Page 14078

Adopted:

(1) Pressler Amendment No. 262, expressing the sense of the Senate that the President should continue consultations with the governments of the North Atlantic Treaty Organizations (NATO) concerning the Strategic Defense Initiative, and within applicable U.S. national security guideline inform those countries of our progress, plans, and potential proposals in this area to the maximum extent possible.

Page 14149

(2) Mathias Amendment No. 263, requiring the Director of the Congressional Budget Office to conduct a comprehensive study of the impact that projected expenditures for Strategic Defense Initiative programs for fiscal years 1986 through 1991 will likely have on the research and development budget of the Department of Defense for each of such years and on the research and development budget for the entire Federal Government for each of such years.

Page 14151

(3) Proxmire Amendment No. 264, requiring specific authorization for deployment of the Strategic Defense Initiative System.

Page 14151

Rejected:

(1) By 21 yeas to 78 nays (Vote No. 99), Kerry Amendment No. 252, to provide an overriding, exclusive authorization for Strategic Defense Initiative programs for fiscal year 1986.

Page 14091

(2) By 49 yeas to 49 nays (Vote No. 97), Kennedy Amendment No. 254, to strike the Davis-Bacon provision from the bill. (By 49 yeas to 48 nays (Vote No. 98), Senate tabled a motion to reconsider the previous vote.)

Page 14080

(3) By 38 yeas to 57 nays (Vote No. 100), Proxmire Amendment No. 198, to reduce funds authorized for the Strategic Defense Initiative and increase funds for certain programs by an amount equal to the reduction.

Page 14099

(4) By 36 yeas to 59 nays (Vote No. 101), Gore Amendment No. 257, to reduce funds authorized for the Strategic Defense Initiative program and impose certain limitations on such program.

Page 14131

(5) By 36 yeas to 59 nays (Vote No. 102), Glenn Amendment No. 258, to reduce the funds authorized for research, development, test, and evaluation under the Strategic Defense Initiative.

Page 14137

(6) By 33 yeas to 62 nays (Vote No. 103), Wallop Amendment No. 260, to provide that, of the funds authorized for the Strategic Defense Initiative, $800,000,000 is available only for research and development of non-nuclear ballistic missile defense systems, to be deployed within five to seven years.

Page 14141

(7) By 38 yeas to 49 nays (Vote No. 104), Bumpers-Levin Amendment No. 261, to express the sense of the Senate that there should be established a Strategic Defense Advisory Panel. (Pending is a motion to reconsider the vote by which the amendment was rejected.)

Page 14144

Withdrawn:

(1) Pressler Amendment No. 256, to prohibit the obligation of $250,000,000 of funds available for the Strategic Defense Initiative until the President makes certain certification to the Congress.

Page 14128

(2) Bumpers Amendment No. 259, to establish a Strategic Defense Evaluation Panel.

Page 14139

Senate will continue consideration of the bill and amendments proposed thereto on Wednesday, June 5.

Message From the President: Senate received the following message from the President of the United States:

Received on June 3, during the recess:

Transmitting documents referred to in subsection 402(d)(5) of the Trade Act of 1974 with respect to a further 12-month extension of the authority to waive subsections (a) and (b) of section 402 of the Act, constituting the decision to continue in effect this waiver authority for a further 12-month period. Referred to the Committee on Finance. (PM-54)

Page 14155

Messages From the President: Page 14155

Messages From the House: Page 14155

Measures Referred: Page 14155

Executive Reports: Page 14156

Communications: Page 14157

Statements on Introduced Bills: Page 14157

Additional Cosponsors: Page 14184

Amendments Submitted: Page 14188

Notices of Hearings: Page 14193

Committee Authority To Meet: Page 14193

Additional Statements: Page 14174

Record Votes: Eight record votes were taken today. (Total—104)

Pages 14090, 14091, 14099, 14128, 14137, 14139, 14143, 14148

Recess: Senate convened at 11 a.m., and recessed on Wednesday, June 5, at 1:24 a.m., until 9 a.m., the same day. (For Senate's program, see the remarks of Senator Simpson in today's Record on page 14140.)

Committee Meetings

FARM BILL

Committee on Agriculture, Nutrition, and Forestry: Committee resumed markup of S. 501 and S. 616, bills to expand export markets for United States agricultural commodities, provide price and income protection for farmers, assure consumers an abundance of food and fiber at reasonable prices, and continue low-income food assistance programs, and related measures, but did not complete action thereon, and will meet again tomorrow.

APPROPRIATIONS—DEFENSE

Committee on Appropriations: Subcommittee on Defense resumed hearings on proposed budget estimates for fiscal year 1986 for the Department of Defense, focusing on drug related activities in Latin America, receiving testimony from Gen. Paul F. Gorman, USA (Retired).

Hearings continue on Tuesday, June 25.

APPROPRIATIONS—MINERALS MANAGEMENT SERVICE

Committee on Appropriations: Subcommittee on the Interior held hearings on proposed budget estimates for fiscal year 1986, receiving testimony in behalf of funds for the Minerals Management Service from William D. Bettenberg, Director, Minerals Management Service, Department of the Interior.

Subcommittee recessed subject to call.

BUDGET WAIVER

Committee on the Budget: Committee approved for reporting without recommendation S. Res. 161, waiving section 402(a) of the Congressional Budget Act with respect to consideration of S. 1132, authorizing supplemental funds for fiscal year ending September 30, 1985, and authorizing funds for fiscal years 1986 and 1987 for the Arms Control and Disarmament Agency.

PETROLEUM INDUSTRY

Committee on Energy and Natural Resources: Subcommittee on Energy Regulation and Conservation held hearings on the impact of imported petroleum products on the domestic petroleum industry, receiving testimony from Paula Stern, Chairwoman, International Trade Commission; Danny J. Boggs, Deputy Secretary, Department of Energy; John R. Hall, Ashland Oil, Ashland, Kentucky, on behalf of the Independent Refiners Coalition; Bill Tell, Jr., Texaco Inc., Leonard P. Steuart II, Steuart Petroleum Company, on behalf of the Coalition of Independent Petroleum Product Marketers, Phillip J. Rathburn, Dow Chemical U.S.A., on behalf of the Petrochemical Energy Group, Nolan W. Hancock, Oil, Chemical and Atomic Workers, Urvan R. Sternfels, National Petroleum Refiners Association, Tom Van Arsdall, National Council of Farmer Cooperatives, and Edwin Rothschild, Citizen/Labor Energy Coalition, all of Washington, D.C.; Bill McGough, Tulsa., Oklahoma; and Jack A. Griffith, Griffith Petroleum Inc., Stillwater, Oklahoma, on behalf of the Petroleum Marketers Association of America.

Subcommittee will meet again on Tuesday, June 18.

BUSINESS MEETING

Committee on Foreign Relations: Committee ordered favorably reported the following business items:

S. 995, to express the opposition of the United States to the apartheid policies of the Government of South Africa and to encourage South Africa to abandon such policies, with an amendment in the nature of a substitute. (As approved by the committee, the bill incorporates certain provisions of S. 1228 and S. 1020.)

S. 1166, to promote the prompt and efficient processing of claims made by U.S. citizens and corporations against the Government of Iran; and

The nominations of Robert D. Blackwill, of Maryland, for the rank of Ambassador during the tenure of his service as U.S. Representative for Mutual and Balanced Force Reductions Negotiations, William A. Brown, of New Hampshire, to be Ambassador to the Kingdom of Thailand, Donald S. Lowitz, of Illinois, for the rank of Ambassador while serving as U.S. Representative to the Conference on Disarmament, Ernest E. Pell, of Maryland, to be an Associate Director of the U.S. Information Agency, Abraham D. Sofaer, of New York, to be Legal Adviser of the Department of State, and George S. Vest, of Maryland, to be Director General of the Foreign Service.

NOMINATION

Committee on the Judiciary: Committee began hearings on the nomination of William B. Reynolds, of Maryland, to be Associate Attorney General, Department of Justice, where the nominee, who was introduced by Senators Mathias and Roth, testified and answered questions in his own behalf.

Hearings continue tomorrow.

NOMINATION

Committee on Labor and Human Resources: Committee concluded hearings on the nomination of Gary L. Bauer, of Virginia, to be Under Secretary of Education, after the nominee, who was introduced by Senator McConnell and Representative Conte, testified and answered questions in his own behalf.

House of Representatives

Chamber Action

Bills Introduced: 13 public bills, H.R. 2653–2665; 1 private bill, H.R. 2666; and 11 resolutions, H.J. Res. 299–304, H. Con. Res. 158, and H. Res. 181–184 were introduced.

Page 14058

Bills Reported: Reports were filed as follows:

H.R. 1602, Securities and Exchange Commission Authorization of Appropriations, amended (H. Rept. 99–155);

S.J. Res. 108, authorizing the Secretary of Defense to provide to the Soviet Union, on a reimbursable basis, equipment and services necessary for an improved United States/Soviet Direct Communications Link for crisis control (H. Rept. 99–156);

H.R. 2418, Health Services Amendments Act of 1985, amended (H. Rept. 99–157);

H.R. 2409, Health Research Extension Act of 1985, amended (H. Rept. 99–158); and

H.R. 2369, to revise and extend the programs of assistance under title X of the Public Health Service Act (H. Rept. 99–159).

Page 14057

Journal: By a yea-and-nay vote of 250 yeas to 144 nays with 2 voting "present", Roll No. 132, the House approved the Journal of Monday, June 3.

Page 13964

Private Calendar: On the call of the Private Calendar, the House passed over without prejudice H.R. 484 and H.R. 1095.

Page 13965

Subcommittee To Sit: Subcommittee on Financial Institutions Supervision, Regulation and Insurance of the Committee on Banking, Finance and Urban Affairs received permission to sit on Wednesday, June 5, and the remainder of the week, during proceedings of the House under the 5-minute rule.

Page 13965

Meeting Hour: By unanimous consent, the House will meet at noon on Wednesday, June 5.

Page 13965

Presidential Message—Trade Waivers: Read a message from the President wherein he transmits documents providing a further 12-month extension of waiver authority concerning trade with the Hungarian People's Republic, the People's Republic of China, and the Socialist Republic of Romania—referred to the Committee on Ways and Means and ordered printed (H. Doc. 99–75).

Page 13969

Suspensions: House voted to suspend the rules and pass the following bills:

Deferral of wheat referendum: H.R. 1614, amended, to extend the time for conducting the referendum with respect to the national marketing quota for wheat for the marketing year beginning June 1, 1986;

Page 13969

Presidential libraries: H.R. 1349, amended, to reduce the costs of operating Presidential libraries;

Page 13972

Medicare and Medicaid protection: H.R. 1868, amended, to amend the Social Security Act to protect beneficiaries under the health care programs of that Act from unfit health care practitioners, and otherwise to improve the antifraud provisions of that Act; and

Page 13976

Energy policy and conservation: H.R. 1699, amended, to extend titles I and II of the Energy Policy and Conservation Act.

Page 13993

Man's Inhumanity to Man: By a yea-and-nay vote of 233 yeas to 180 nays, Roll No. 133, the House

failed to suspend the rules and pass H.J. Res. 192, amended, to designate April 24, 1985, as "National Day of Remembrance of Man's Inhumanity to Man", two-thirds of those present not having voted in the affirmative.

Page 13983

Anti-Apartheid Act: House continued consideration of H.R. 1460, to express the opposition of the United States to the system of apartheid in South Africa; but came to no resolution thereon. Proceedings under the rule will continue tomorrow.

Pending when the Committee of the Whole rose was an amendment in the nature of a substitute that seeks to establish a United States Commission on South Africa to examine South Africa's progress toward the elimination of apartheid; require United States businesses to comply with fair employment practices ("Sullivan Principles"); and authorize funds to support black and other nonwhite concerns and development.

Page 13996

Agreed To:

An amendment that encourages the President to consult with other countries with respect to the implementation of future anti-apartheid measures and requires the President to submit annual reports to Congress on the status of apartheid and human rights in South Africa; and

Page 13997

An amendment that prohibits all nuclear assistance to South Africa, including equipment, material, and technology.

Page 14007

Rejected:

An amendment that sought to prohibit the importation of uranium and coal from South Africa and Namibia;

Page 13996

An amendment that sought to make the prohibition on Krugerrand imports effective only if the ban is not inconsistent with the obligations of the United States under the General Agreement on Tariffs and Trade (rejected by a recorded vote of 127 ayes to 292 noes, Roll No. 134);

Page 13999

An amendment that sought to provide a waiver on the restrictions of new investments, if the Secretary of State determines through a poll, that a majority of nonwhite South Africans oppose the restrictions or divestiture (rejected by a recorded vote of 40 ayes to 379 noes, Roll No. 135); and

Page 14003

An amendment that sought to provide a waiver on the restrictions of new investments if a majority of nonwhite South Africans oppose the prohibition, as determined by an internationally supervised referendum (rejected by a recorded vote of 30 ayes to 384 noes, Roll No. 136).

Page 14010

A point of order was sustained on an amendment that sought to strike the prohibition on Krugerrands and require their registration with the Customs Service with a 5 percent fee.

Page 14009

Commemorative Resolutions: House passed the following resolutions:

Cleared for the President:

Better Hearing and Speech Month: S.J. Res. 93, to designate the month of May 1985 as "Better Hearing and Speech Month."

Page 14025

Sent to the Senate without amendment:

Theatre Week: H.J. Res. 25, to designate the week beginning June 2, 1985, as "National Theatre Week"; and

Page 14024

Boy Scouts of America: H.J. Res. 159, commemorating the 75th anniversary of the Boy Scouts of America.

Page 14025

Referral: One Senate-passed measure was referred to the appropriate House committee.

Page 14057

Quorum Calls—Votes: Two yea-and-nay votes and three recorded votes developed during the proceedings of the House today and appear on pages 13964, 13995, 14002, 14007, 14017. There were no quorum calls.

Adjournment: Met at noon and adjourned at 7:10 p.m.

Committee Meetings

FARM BILL

Committee on Agriculture: Subcommittee on Wheat, Soybeans, and Feed Grains continued markup of H.R. 2100, Food Security Act of 1985, and related bills.

HOUSING ACT

Committee on Banking, Finance and Urban Affairs: Subcommittee on Housing and Community Development continued markup of H.R. 1, Housing Act of 1985.

HIGHER EDUCATION ACT REAUTHORIZATION

Committee on Education and Labor: Subcommittee on Postsecondary Education held a hearing on reauthorization of the Higher Education Act. Testimony was heard from public witnesses.

Hearings continue tomorrow.

UNDERGRADUATE SCHOLARSHIP PROGRAMS

Committee on Foreign Affairs: Subcommittee on International Operations held a hearing on Undergraduate Scholarship Programs for Disadvantaged Students via Worldnet. Testimony was heard from Senators Bingaman; Mathias; Representatives Kemp and Wright; and public witnesses.

PRICE-ANDERSON AND NUCLEAR LIABILITY LEGISLATION

Committee on Interior and Insular Affairs: Subcommittee on Energy and the Environment held a hearing on the following bills: H.R. 51, to amend the Price-Anderson Act; H.R. 445, to amend the Price-Anderson Act to remove the liability limits for nuclear accidents, to provide better economic protection for people living near nuclear powerplants and nuclear transportation routes; and H.R. 2524, the Federal Nuclear Waste Disposal Liability Act of 1985, and on the NRC report to Congress, December 1983, entitled: "Price-Anderson—The Third Decade." Testimony was heard from the following officials of the NRC: Nunzio Palladino, Chairman; Thomas M. Roberts, James K. Asselstine, Frederick Bernthal, and Lando W. Zech, all Commissioners; and public witnesses.

Hearings continue June 6.

FEDERAL COAL LEASING AND MINERAL LANDS LEASING AMENDMENTS

Committee on Interior and Insular Affairs: Subcommittee on Mining and Natural Resources held a hearing on the following bills: H.R. 1898, Federal Coal Leasing Amendments Act of 1985; and H.R. 1934, Mineral Lands Leasing Act Amendments of 1985. Testimony was heard from Representative Strang; J. Steven Griles, Acting Assistant Secretary for Land and Minerals Management, Department of the Interior; and public witnesses.

SAN LUIS UNIT, CENTRAL VALLEY PROJECT

Committee on Interior and Insular Affairs: Subcommittee on Water and Power Resources held a hearing on legislation to increase the authorization ceiling for the San Luis Unit, Central Valley Project, CA. Testimony was heard from Robert N. Broadbent, Assistant Secretary for Water and Science, Department of the Interior.

FIELD OFFICE CLOSING JUSTIFICATION ACT

Committee on Post Office and Civil Service: Subcommittee on Civil Service held a hearing on H.R. 2401, Field Office Closing Justification Act. Testimony was heard from Representatives Frank, Wheat, and Wirth.

SUPPLEMENTAL APPROPRIATIONS

Committee on Rules: Heard testimony from Chairman Whitten and Representatives Boggs, Fazio, Rodino, Bennett, Fascell, Breaux, Studds, Edgar, English, Markey, Gephardt, Mikulski, Dorgan, McCurdy, Smith of Florida, Smith of Iowa, Hamilton, Barnes, Boland, Conte, Kemp, O'Brien, Michel, Davis, Petri, and Archer but took no action on H.R. 2577, making supplemental appropriations for the fiscal year ending September 30, 1985.

Will continue tomorrow.

TAX REFORM

Committee on Ways and Means: Continued hearings on the President's proposal for comprehensive tax reform. Testimony was heard from public witnesses.

Hearings continue tomorrow.

LONG TERM CARE

Select Committee on Aging: Held a hearing on Long Term Care in America: The People's Call for Federal Action. Testimony was heard from public witnesses.

FOREIGN INTELLIGENCE SURVEILLANCE ACT

Permanent Select Committee on Intelligence: Subcommittee on Legislation met in executive session to hold a hearing on the Foreign Intelligence Surveillance Act of 1978. Testimony was heard from departmental witnesses.

♦♦♦♦♦♦♦♦♦♦♦♦

Wednesday, June 5, 1985

Senate

Chamber Action

Routine Proceedings, pages 14390–14527

Measures Introduced: Ten bills were introduced, as follows: S. 1238–1247. Page 14408

Measures Passed:

Maritime Programs Authorizations: Senate passed S. 679, authorizing the appropriations of funds for certain maritime programs for fiscal year 1986, after agreeing to a committee amendment in the nature of a substitute. Pages 14432, 14473

Department of Defense Authorizations, FY 1986: By 91 yeas to 4 nays (Vote No. 106), Senate passed S. 1160, to authorize appropriations for the military functions of the Department of Defense, and to prescribe personnel levels for the Department of Defense for fiscal year 1986, to authorize certain construction at military installations for such fiscal year, and to authorize appropriations for the Department

of Energy for national security programs for such fiscal year, after taking action on additional amendments proposed thereto, as follows: Page 14424

Adopted:

(1) Levin Amendment No. 265, of a technical and clarifying nature. Page 14429

(2) Goldwater Amendment No. 266, specifying the purposes for which funds may be transferred from prior year appropriations and correcting an error in the amount authorized for the Marine Corps Reserve. Page 14433

(3) By 90 yeas to 5 nays (Vote No. 105), Bumpers modified Amendment No. 267, expressing support for the President's no-undercut policy concerning existing strategic offensive arms agreements. Page 14457

Senate tabled a motion to reconsider the vote (Vote No. 104) by which the Senate earlier rejected Bumpers-Levin Amendment No. 261, to express the sense of the Senate that there should be established a Strategic Defense Advisory Panel. Page 14424

Military Construction Authorizations for FY 1986: Senate passed S. 1042, authorizing funds for certain construction at military installations for fiscal year 1986, after striking all after the enacting clause and inserting in lieu thereof the text of Division B of S. 1160, as amended and passed above. Page 14514

National Security Programs Authorizations for FY 1986: Senate passed S. 1043, authorizing funds for the Department of Energy for national security programs for fiscal year 1986, after striking all after the enacting clause and inserting in lieu thereof the text of Division C of S. 1160, as amended and passed above. Page 14523

Indefinitely Postponed:

Repeal of Contemporaneous Recordkeeping Requirements: Senate indefinitely postponed S. 245, to amend the Internal Revenue Code of 1954 to repeal the requirement that contemporaneous records be kept to substantiate certain deductions and credits. Page 14432

Nominations Received: Senate received the following nominations:

Alex Kozinski, of California, to be United States Circuit Judge for the Ninth Circuit.

James D. Todd, to be United States District Judge for the Western District of Tennessee.

Richard V. Wiebusch, to be United States Attorney for the District of New Hampshire.

Larry J. Stubbs, to be United States Marshal for the Southern District of Georgia.

S. Bruce Smart, Jr., of Connecticut, to be Under Secretary of Commerce for International Trade.

John W. Bode, of Oklahoma, to be an Assistant Secretary of Agriculture.

John R. Norton III, of Arizona, and Robert L. Thompson, of Indiana, each to be a Member of the Board of Directors of the Commodity Credit Corporation.

Allie C. Felder, Jr., of the District of Columbia, to be a Member of the Board of Directors of the Overseas Private Investment Corporation.

Dwight A. Ink, of Maryland, to be an Assistant Administrator of the Agency for International Development.

1 Air Force nomination in the rank of general.

Routine lists of Navy and Air Force nominations. Page 14527

Nominations Confirmed: Senate confirmed the following nominations:

Paul A. Adams, of Maryland, to be Inspector General, Department of Housing and Urban Development.

Donald S. Lowitz, of Illinois, for the rank of Ambassador while serving as the United States Representative to the Conference on Disarmament.

George S. Vest of Maryland, to be Director General of the Foreign Service.

Robert D. Blackwill, of Maryland, for the rank of Ambassador during the tenure of his service as the Representative of the United States for Mutual and Balanced Force Reductions Negotiations.

Abraham D. Sofaer, of New York, to be Legal Adviser of the Department of State.

William A. Brown, of New Hampshire, to be Ambassador to the Kingdom of Thailand.

Ernest Eugene Pell, of Maryland, to be an Associate Director of the United States Information Agency. Page 14528

Messages From the President: Page 14408

Messages From the House: Page 14408

Measures Ordered Placed on Calendar: Page 14408

Communications: Page 14408

Statements on Introduced Bills: Page 14409

Additional Cosponsors: Page 14416

Amendments Submitted: Page 14417

Notices of Hearings: Page 14419

Committee Authority To Meet: Page 14420

Additional Statements: Page 14420

Record Votes: Two record votes were taken today. (Total—106) Pages 14465, 14473

Recess: Senate convened at 9 a.m., and recessed at 8:48 p.m., until 10:30 a.m., on Thursday, June 6, 1985. (For Senate's program, see the remarks of Senator Dole in today's Record on page 14527.)

Committee Meetings

FARM BILL

Committee on Agriculture, Nutrition, and Forestry: Committee continued markup of S. 501 and S. 616, bills to expand export markets for United States agricultural commodities, provide price and income protection for farmers, assure consumers an abundance of food and fiber at reasonable prices, and continue low-income food assistance programs, and related measures, but did not complete action thereon, and will meet again tomorrow.

ACCESS TO SPACE

Committee on Appropriations: Subcommittee on HUD-Independent Agencies concludes closed hearings on a reprogramming request for certain space launch vehicles, after receiving testimony from Jesse W. Moore, Associate Administrator for the Office of Space Flight, National Air and Space Administration; and Edward C. Aldridge, Jr., Under Secretary of the Air Force.

BROKERED DEPOSITS

Committee on Banking, Housing, and Urban Affairs: Subcommittee on Financial Institutions and Consumer Affairs concluded oversight hearings on issues limiting insurance on brokered deposits, after receiving testimony from William M. Isaac, Chairman, Federal Deposit Insurance Corporation; Edwin J. Gray, Chairman, Federal Home Loan Bank Board; Susan Kelsey, Dean Witter Financial Services, and Emanuel J. Falzon, Merrill Lynch Money Markets, Inc., both of Washington, D.C.; Jorge Coloma, FAIC Securities, Inc., Miami, Florida; and Bill Goldsmith, Professional Asset Securities, Inc., Del Mar, California.

NOMINATION

Committee on Finance: Committee concluded hearings on the nomination of Robert M. Kimmitt, of Virginia, to be General Counsel of the Department of the Treasury, after the nominee, who was introduced by Senator Warner, testified and answered questions in his own behalf.

Committee will consider the nomination on tomorrow.

TAX REFORM ACT/TECHNICAL CORRECTIONS

Committee on Finance: Committee concluded hearings on S. 814, to make technical corrections to certain provisions of the Tax Reform Act of 1984, and proposed technical corrections to the Retirement Equity Act (P.L. 98-397), after receiving testimony from Roger Mentz, Deputy Assistant Secretary of the Treasury for Tax Policy; Daniel C. Maclean, Dreyfus Corporation, Russell Barnes, Pan Am World Services, Inc., and Dennis J. Kenny, Transamerica, Interway, Inc., all of New York, New York; Martin D. Ginsburg, Georgetown University Law Center, Mac Asbill, Jr., Sutherland, Asbill & Brennan, Martin D. Wood, National Rural Electric Cooperative Association, Marjorie A. O'Connell, O'Connell & Kittrell, William W. Chip, Employers Council on Flexible Compensation, E.E. Edwards, American Bar Association, all of Washington, D.C.; Russell C. Shaw, Thompson, Hine & Flory, Cleveland, Ohio; James Carter, ICI Americas, Inc., Wilmington, Delaware; Morton H. Zalutsky, Klarquist and Johnson, Portland, Oregon; Donald W. Milroy, Sky Chefs, Arlington, Texas; Jack Greenberg, IU International, Philadelphia, Pennsylvania; and Roger L. Heymann, Heymann, Loeb & Cohen, Rockville, Maryland.

NOMINATION

Committee on Governmental Affairs: Committee resumes hearings on the nomination of Donald J. Devine, of Maryland, to be Director of the Office of Personnel Management, receiving testimony from Dennis M. Devaney, Member, Merit Systems Protection Board; Loretta Cornelius, Acting Director, Joseph A. Morris, General Counsel, and William M. Hunt, Associate Director for Administration, all of the Office of Personnel Management; and Harry R. Van Cleve, General Counsel, Henry Wray, Associate General Counsel, and Michael Volpe, Attorney, Office of General Counsel, all of the U.S. General Accounting Office.

Hearings continue tomorrow.

NOMINATION

Committee on the Judiciary: Committee concluded hearings on the nomination of William B. Reynolds, of Maryland, to be Associate Attorney General, Department of Justice, after the nominee testified and answered further questions in his own behalf. Testimony was also received on the nomination from Representative Schroeder; Phil Neal, Freedman & Coven, Chicago, Illinois; James Blumstein, Vanderbilt University, Nashville, Tennessee; Mark DeBernardo, U.S. Chamber of Commerce, Paul Camenar, Washington Legal Foundation, Robert Kapp, Lawyers Committee for Civil Rights Under Law, Benjamin Hooks, Leadership Conference on Civil Rights, William Taylor, Center for National Policy Review, Judy Goldsmith, National Organization for Women, Inc., Richard P. Fajardo, Mexican American Legal Defense and Educational Fund (MALDEF), Kathy Wilson, National Women's Political Caucus, Robert B. Kliesmet, International Union of Police Administrations, Susan M. Liss, Judicial Selection Project, Lani Guinier, and Phyllis McClure, both of the NAACP Legal Defense and Education Fund, Robert Dinerstein, Criminal Justice Clinic, American University College of Law, Judith Lichtman, Women's Legal Defense Fund, Martin Sloane, National Committee Against Discrimination in Housing, Elliot Mineberg, Washington Council of Lawyers, Anthony Podesta, People for the American Way, Ralph Neas, Leadership Conference on Civil Rights, and

Ron Walters, Howard University, all of Washington, D.C.; Roy Innis, Congress on Racial Equality, John Jacob, National Urban League, David Zwiebel, Agudath Israel of America, Esmerelda Simmons, State of New York Division of Human Rights, and Laura Blackburne, New York State Conference, NAACP, all of New York, New York; William Van Alstyne, Duke University School of Law, Durham, North Carolina; Alvin Sykes, American Justice Campaign, St. Louis, Missouri; Lorenzo Trevino, American G.I. Forum, Los Angeles, California; William Quigley, New Orleans, Louisiana; John England, Selma, Alabama; Marianne Becker, Tulsa, Oklahoma; Gordon Graham, Birmingham, Alabama; and Ronald Hampton, National Black Police Association, Philadelphia, Pennsylvania.

DRUG EXPORT REFORM

Committee on Labor and Human Resources: Committee concluded hearings on proposed legislation to amend the Federal Food, Drug and Cosmetic Act to authorize the export of new drugs and biologicals not yet approved in the United States to countries that have approved them, after receiving testimony from Frank E. Young, Commissioner of Food and Drugs, Food and Drug Administration, Public Health Service, Department of Health and Human Services; Gerald J. Mossinghoff, Pharmaceutical Manufacturers Association, Tim Hart, Association of Biotechnology Companies, C. Payne Lucas, and Alan Alemian, both of Africare, and Sidney M. Wolfe, and Nancy Drabble, both of Public Citizens Congress Watch, Health Research Group, all of Washington, D.C.; David Sharrock, and Robert Ingram, both of Merrell Dow Pharmaceuticals, Cincinnati, Ohio; Robert A. Swanson, Genentech, Inc., San Francisco, California; Paulo Machado, Sao Paulo, Brazil, former Health Minister of Brazil; and Humphrey Taylor, Lou Harris and Associates, Inc., New York, New York.

House of Representatives

Chamber Action

Bills Introduced: 14 public bills, H.R. 2667–2680; 2 private bills, H.R. 2681–2682; 11 resolutions, H.J. Res. 305–307, H. Con. Res. 159 and 160, and H. Res. 185–190 were introduced. Page 14335

Bills Reported: Reports were filed as follows:

H. Res. 186, waiving certain points of order against consideration of H.R. 2577, making supplemental appropriations for the fiscal year ending September 30, 1985 (H. Rept. 99–160); and

H.R. 2370, to amend the Public Health Service Act to extend the programs of assistance for nurse education, amended (H. Rept. 99–161). Page 14335

Subcommittees To Sit: Subcommittee on Surface Transportation of the Committee on Public Works and Transportation received permission to sit today during proceedings of the House under the 5-minute rule; and Page 14267

Subcommittee on Aviation of the Committee on Public Works and Transportation received permission to sit during proceedings of the House under the 5-minute rule on Thursday, June 6. Page 14267

Recess: It was made in order for the Speaker to declare recesses subject to the call of the Chair at any time on Thursday, June 13. Page 14267

Committee Election: House agreed to H. Res. 185, electing Representative Bryant to the Committee on the Judiciary. Page 14270

Anti-Apartheid Act: By a yea-and-nay vote of 295 yeas to 127 nays, Roll No. 141, the House passed H.R. 1460, to express the opposition of the United States to the system of apartheid in South Africa. Page 14270

By a yea-and-nay vote of 139 yeas to 282 nays, Roll No. 140, rejected a motion to recommit the bill to the Committee on Foreign Affairs with instructions that it be reported back to the House forthwith containing an amendment that sought to prohibit the provisions of the Act from taking effect for one year, or from taking effect if the President certifies to the Congress that the African National Congress has not renounced the use of violence. Page 14310

Agreed to the Committee amendment in the nature of a substitute. Page 14304

Rejected:

An amendment in the nature of a substitute that sought to establish a United States Commission on South Africa to examine South Africa's progress toward the elimination of apartheid; require United States businesses to comply with fair employment practices ("Sullivan Principles"); and authorize funds to support black and other nonwhite concerns and development (rejected by a recorded vote of 108 ayes to 310 noes, Roll No. 137); Page 14279

An amendment in the nature of a substitute that sought to establish fair business standards ("Sullivan Principles"), with up to a $1 million fine and/or 2-year imprisonment for noncompliance; impose economic sanctions within 2 years of enactment if certifiable progress toward ending apartheid has not been made; authorize $15 million in funds for education and teacher training, and $1.5 million in funds for human rights; and establish a United States South Africa Commission (rejected by a recorded vote of 112 ayes to 313 noes, Roll No. 138); and Page 14291

An amendment in the nature of a substitute that sought to prohibit all United States investment in South Africa; ban importation of Krugerrands and other South African gold coins, deny landing rights to South African aircraft; and prohibit the export of United States goods or technology (rejected by a recorded vote of 77 ayes to 345 noes, with 1 voting "present", Roll No. 139). Page 14304

Committee To Sit: Committee on Small Business received permission to sit during proceedings of the House under the 5-minute rule on Thursday, June 6. Page 14311

Quorum Calls—Votes: Two yea-and-nay votes and three recorded votes developed during the proceedings of the House today and appear on pages 14279. 14292, 14304, 14310. There were no quorum calls.

Adjournment: Met at noon and adjourned at 8:10 p.m.

Committee Meetings

FEDERAL TIMBER SALES

Committee on Agriculture: Subcommittee on Forests, Family Farms and Energy held a hearing to review the economics of Federal timber sales. Testimony was heard from public witnesses.

Hearings continue tomorrow.

AGRICULTURAL ACT AMENDMENTS

Committee on Agriculture: Subcommittee on Livestock, Dairy, and Poultry held a hearing on H.R. 1629, to amend the Agricultural Act of 1949. Testimony was heard from Representatives Rose, Roth, and Martin of New York; Richard A. Smith, Administrator, Foreign Agricultural Service, USDA; and public witnesses.

NONBANK BANK AND REGIONAL COMPACT BANK LEGISLATION

Committee on Banking, Finance and Urban Affairs: Subcommittee on Financial Institutions Supervision, Regulation and Insurance approved for full Committee action Nonbank Bank and Regional Compact Bank legislation.

HIGHER EDUCATION ACT REAUTHORIZATION

Committee on Education and Labor: Subcommittee Postsecondary Education continued hearings on reauthorization of the Higher Education Act. Testimony was heard from public witnesses.

Hearings continue June 11.

HYDROELECTRIC RELICENSING ISSUES

Committee on Energy and Commerce: Subcommittee on Energy Conservation and Power held a hearing to consider hydroelectric relicensing issues. Testimony was heard from Robert K. Dawson, Acting Assistant Secretary of the Army; Fred E. Springer, Office of Hydropower Licensing, Federal Energy Regulatory Commission, Department of Energy; Bill Knapp, Fish and Wildlife Service, Department of the Interior; Yvonne Weber, Office of Federal Activities, EPA; and public witnesses.

FINANCIAL RESTRUCTURING AND TAKEOVER ACTIVITY

Committee on Energy and Commerce: Subcommittee on Telecommunications, Consumer Protection and Finance held a hearing on "Financial Restructuring and Takeover Activity: The Major Policy Issues." Testimony was heard from public witnesses.

DRAFT REPORT

Committee on Government Operations: Subcommittee on Environment, Energy and Natural Resources approved for full Committee action a draft report concerning the Office of Surface Mining.

AMTRAK HANDLING OF MANAGEMENT CRIME

Committee on Government Operations: Subcommittee on Government Activities and Transportation held a hearing on Irregularities in Amtrak Handling of Management Crime. Testimony was heard from public witnesses.

Hearings continue tomorrow.

CONTESTED ELECTION

Committee on House Administration: Task Force on Contested Elections: *Won Pat* v. *Blaz* heard oral arguments on the pending motion to dismiss.

COMPACT OF FREE ASSOCIATION

Committee on Interior and Insular Affairs: Subcommittee on Public Lands approved for full Committee action amended H.J. Res. 187, to approve the "Compact of Free Association."

HIGHWAY LEGISLATION

Committee on Public Works and Transportation: Subcommittee on Surface Transportation continued hearings on extension of the nation's highway, highway safety, and public transit programs. Testimony was heard from Senators Warner and Trible; Representatives Olin, Daniel, and Kostmayer; and public witnesses.

SUPPLEMENTAL APPROPRIATIONS

Committee on Rules: Granted a rule waiving certain points of order and providing procedures during the consideration of H.R. 2577, making supplemental appropriations for the fiscal year ending September 30, 1985.

Waives all points of order against consideration of the bill for failure to comply with the provisions of clause 3, Rule XIII (requiring a Ramseyer in committee report). Waives all points of order against consideration of the bill for failure to comply with the provisions of section 311(a) of the Congressional Budget Act (prohibiting consideration of legislation which would cause the new budget authority or

outlay ceilings to be exceeded or the revenue floor to be breached). Waives all points of order against consideration of the bill for failure to comply with the provisions of section 402(a) of the Congressional Budget Act (prohibiting consideration of authorizing legislation not reported by May 15). Waives all points of order against specified provisions in the bill for failure to comply with the provisions of clause 2, Rule XXI (prohibiting unauthorized appropriations or legislative provisions in general appropriation bills, and restricting the offering of limitation amendments to such bills), and clause 6, Rule XXI (prohibiting reappropriations or transfers in a general appropriation bill). Makes in order the following amendments printed in the Record of June 4: (1) an amendment to be offered by Rep. Dorgan of North Dakota, and waives all points of order against the amendment for failure to comply with the provisions of clause 2, Rule XXI and section 311(a) of the Budget Act; (2) an amendment to be offered by Rep. Breaux of Louisiana and waives all points of order against the amendment for failure to comply with the provisions of clause 2, Rule XXI and section 311(a) of the Budget Act; (3) an amendment to be offered by Rep. English of Oklahoma and waives all points of order against the amendment for failure to comply with the provisions of clauses 2 and 6 Rule XXI and section 311(a) of the Budget Act; and (4) an amendment to be offered by Rep. Studds of Massachusetts and waives all points of order against the amendment for failure to comply with the provisions of section 311(a) of the Budget Act. Provides for consideration of an amendment by Rep. Whitten, if a specified portion of the bill is stricken by point of order and waives all points of order against the amendment for failure to comply with the provisions of clauses 2(c) and 6 of Rule XXI and section 311(a) of the Budget Act.

Section 2(a) of the rule provides that after the bill has been read for amendment in its entirety and after the disposition of all other amendments, including any considered pursuant to the procedure specified in clause 2(d) of Rule XXI, it shall be in order to consider the amendments provided for in subsection 2(b) of the rule. A motion that the Committee of the Whole rise and report the bill to the House with such amendments as may have been adopted shall not take precedence over the amendments provided for in subsection (b). If such a motion is offered as preferential over amendments specified in the second sentence of clause 2(d) of Rule XXI, and is adopted, the Committee of the Whole shall not rise but shall proceed to the consideration of the amendments provided for in subsection (b).

Section 2(b) provides that pursuant to subsection (a), it shall be in order to consider the following amendments, which shall be considered in the following order only, which shall be considered as having been read, which shall not be subject to amendment except as specified, which shall not be subject to a demand for a division of the question in the House or in the Committee of the Whole, and which shall be in order although amending a portion of the bill already passed in the reading of the bill for amendment: (1) the amendment printed in the Congressional Record of June 5, 1985 by Representative Michel of Illinois, if offered by Representative Michel or Representative McDade of Pennsylvania, said amendment shall be debatable for two hours, to be equally divided and controlled by the proponent of the amendment and a Member opposed thereto, waives all points of order against said amendment for failure to comply with the provisions of clause 7 of Rule XVI, clause 2 of Rule XXI, and section 311(a) of the Congressional Budget Act of 1974 (Public Law 93-344), and after debate thereon the amendment shall be subject to the following two amendments: (2) the amendment printed in the Congressional Record of June 5, 1985 by, and if offered by, Representative Boland of Massachusetts, said amendment shall be debatable for one hour, to be equally divided and controlled by Representative Boland and a Member opposed thereto, and waives all points of order against said amendment for failure to comply with the provisions of clause 7 of Rule XVI and clause 2 of Rule XXI; (3) the amendment printed in the Congressional Record of June 5, 1985 by, and if offered by, Representative Gephardt of Missouri, and said amendment shall be debatable for one hour, to be equally divided and controlled by Representative Gephardt and a Member opposed thereto, and waives all points of order against said amendment for failure to comply with the provisions of clause 7 of Rule XVI and clause 2 of Rule XXI; and (4) the amendment to the bill printed in the Congressional Record of June 5, 1985 by, and if offered by, Representative Hamilton of Indiana, said amendment shall be debatable for one hour, to be equally divided and controlled by Representative Hamilton and a Member opposed thereto, and waives all points of order against said amendment for failure to comply with the provisions of clause 7 of Rule XVI, clauses 2 and 6 of Rule XXI, and section 311(a) of the Congressional Budget Act of 1974 (Public Law 93-344). If amendments numbered 1 (as or as not amended) and 4 are both adopted, only amendment numbered 4 shall be considered as having been finally adopted and reported back to the House. At the conclusion of the consideration of the bill for amendment, the Committee shall rise and report the bill back to the House with such amendments as may have been adopted, and the previous question shall be considered as ordered on the bill and amendments thereto to final passage without intervening motion except one motion to recommit.

IMPLEMENTATION OF THE SURFACE TRANSPORATION ASSISTANCE ACT

Committee on Small Business: Subcommittee on SBA and SBIC Authority, Minority Enterprise and General Small Business Problems continued hearings on the States implementation of the Surface Transportation Assistance Act of 1982. Testimony was heard from the following officials of the Department of Transportation: Jim J. Marquez, General Counsel; R.A. Barnhart, Administrator, Federal Highway Administration; and Ralph Stanley, Administrator, Urban Mass Transportation Administration.

COMMITTEE BUSINESS

Committee on Standards of Official Conduct: Met to consider pending business.

TAX REFORM

Committee on Ways and Means: Continued hearings on the President's proposal for comprehensive tax reform. Testimony was heard from Roscoe L. Egger, Jr., Commissioner, IRS, Department of the Treasury; and public witnesses.

Hearings continue June 7.

♦♦♦♦♦♦♦♦♦♦♦♦

Thursday, June 6, 1985

Chamber Action

Routine Proceedings, pages 14659–14771

Measures Introduced: Eleven bills and one resolution were introduced, as follows: S. 1248–1258, and S. Res. 178.

Page 14740

Measures Reported: Reports were made as follows:

S. Con. Res. 47, observing the 20th anniversary of the enactment of the Older Americans Act of 1965.

S. 1166, to facilitate the adjudication of certain claims of United States nationals against Iran, to authorize the recovery of costs incurred by the United States in connection with the arbitration of claims of United States nationals against Iran, and for other purposes. (S. Rept. No. 99–78)

Page 14740

Measures Passed:

War Risk Insurance: Senate passed S. 413, to extend the provisions of title XII of the Merchant Marine Act of 1936, relating to war risk insurance.

Page 14770

Telephone Services for Senators: Senate passed S. 1141, amending title 2, United States Code, to require the Sergeant at Arms of the Senate to provide Senators with telephone service in their State offices, except services for which the charge is based on the amount of time the service is used.

Page 14770

Railroad Safety Authorizations: Senate passed S. 1080, amending the Federal Railroad Safety Act of 1970, authorizing additional funds for railroad safety, after agreeing to committee amendments thereto.

Page 14771

Indefinitely Postponed: Senate indefinitely postponed the following measures:

Defense Authorizations for FY 1986: S. 1029, to authorize funds for the military functions of the Department of Defense and to prescribe personnel levels for the Department of Defense for fiscal year 1986, to authorize certain construction at military installations for such fiscal year, and to authorize funds for the Department of Energy for national security programs for such fiscal year.

Page 14771

Budget Act Waiver: S. Res. 156, to waive section 303(a) of the Congressional Budget Act of 1974 with respect to the consideration of S. 1029, listed above.

Page 14771

Budget Act Waiver: S. Res. 162, to waive section 303(d) of the Congressional Budget Act of 1974 with respect to the consideration of S. 1029, listed above.

Page 14771

Foreign Relations Authorizations for FY 1986–87: Senate began consideration of S. 1003, authorizing funds for the Department of State, the United States Information Agency, the Board for International Broadcasting, and the National Endowment for Democracy for fiscal years 1986 and 1987, taking action on amendments proposed thereto, as follows:

Page 14671

Adopted:

By 55 yeas to 42 nays (Vote No. 112), Nunn Amendment No. 275, authorizing $24,000,000 for fiscal year 1986 to be expended by the President for humanitarian assistance to the Nicaraguan democratic resistance.

Page 14713

Rejected:

(1) By 17 yeas to 79 nays (Vote No. 107), Dodd Amendment No. 271, relating to protection of United States security interests in Central America.

Page 14673

(2) By 48 yeas to 48 nays (Vote No. 108), Division I of Kennedy Amendment No. 272, to express the sense of the Congress that the United States

should resume bilateral negotiations with the government of Nicaragua.

Page 14683

(3) By 31 yeas to 64 nays (Vote No. 109), Division II of Kennedy Amendment No. 272, to prohibit the introduction of Armed Forces of the United States into or over Nicaragua.

Page 14683

(4) By 15 yeas to 81 nays (Vote No. 110), Hart Amendment No. 273, to restrict the circumstances under which combat units of the United States Armed Forces may be introduced into Central America.

Page 14696

(5) By 22 yeas to 75 nays (Vote No. 111), Biden modified Amendment No. 274, to establish terms for U.S. policy toward Nicaragua.

Page 14702

Senate will continue consideration of the bill and amendments proposed thereto on Friday, June 7.

Messages from the House: Page 14737

Measures Referred: Page 14738

Measures Ordered Placed on Calendar: Page 14738

Petitions and Memorials: Page 14738

Communications: Page 14738

Statements on Introduced Bills: Page 14741

Additional Cosponsors: Page 14752

Amendments Submitted: Page 14756

Committee Authority to Meet: Page 14759

Additional Statements: Page 14759

Record Votes: Six rollcall votes were taken today. (Total—112)

Pages 14683, 14695, 14702, 14713, 14734

Recess: Senate convened at 10:30 a.m., and recessed at 8:10 p.m., until 8:30 a.m., on Friday, June 7, 1985. (For Senate's program, see the remarks of Senator Dole in today's Record on page 14771.)

Committee Meetings

FARM BILL

Committee on Agriculture, Nutrition, and Forestry: Committee continued markup of S. 501 and S. 616, bills to expand export markets for United States agricultural commodities, provide price and income protection for farmers, assure consumers an abundance of food and fiber at reasonable prices, and continue low-income food assistance programs, and related measures, but did not complete action thereon, and will meet again on Tuesday, June 11.

D.C. PRISONS

Committee on Appropriations: Subcommittee on the District of Columbia resumed oversight hearings on the District of Columbia prison system, receiving testimony from Thomas Downs, Deputy Mayor for Operations/City Administrator, and James Palmer, Director, Department of Corrections, both of the District of Columbia Government; and Rodney Ahitow, Illinois Department of Corrections, Springfield, and consultant to D.C. Department of Corrections for education and vocation programs.

Hearings continue on Tuesday, June 11.

CORPORATE TAKEOVERS

Committee on Banking, Housing, and Urban Affairs: Subcommittee on Securities resumed hearings to examine corporate takeovers, focusing on securities, financing and other aspects of mergers and acquisitions, receiving testimony from Felix G. Rohatyn, Lazard Freres and Company, Frederick H. Joseph, Drexel Burnham Lambert Inc., Harrison J. Goldin, Comptroller of the City of New York, representing the Council of Institutional Investors, Muriel F. Siebert, Muriel Siebert and Company, John A. Georges, International Paper Company, on behalf of the Business Council of New York State Inc., Kenneth H. Miller, Merrill Lynch Capital Markets, Warren M. Foss, Jr., and Roger Miller, both of Salomon Brothers, Inc., and Ralph Ingersoll, Ingersoll Newspapers, Inc., all of New York, New York; Andrew C. Sigler, Champion International Corporation, Stamford, Connecticut, on behalf of the Business Roundtable; and Alexander B. Trowbridge, National Association of Manufacturers, Washington, D.C.

Hearings continue on Wednesday, June 12.

SPACE SHUTTLE MISSION 51-D

Committee on Commerce, Science, and Transportation: Subcommittee on Science, Technology, and Space concluded hearings on the in-flight activities of Space Shuttle mission 51-D, after receiving testimony from crew members, Senator Garn; Col. Karol J. Bobko, Commander, Donald E. Williams, Pilot, M. Rhea Seddon, Capt. David Griggs, and Jeffrey A. Hoffman, all Mission Specialists, and Charles D. Walker, Payload Specialist.

COAL IMPORTS

Committee on Energy and Natural Resources: Subcommittee on Natural Resources Development and Production concluded oversight hearings on the importation of foreign coals into the United States and its effects on America's economic and trade interests, after receiving testimony from Senator Byrd; William A. Vaughan, Assistant Secretary of Energy for Environment, Safety and Health; E. Allan Wendt, Deputy Assistant Secretary of State for International Energy and Resources Policy; Michael T. Kelley, Deputy Assistant Secretary of Commerce for Basic Industries; Hermann Enzer, Assistant Director, Mineral Data Analysis, Bureau of Mines, Department of the Interior; Richard L. Trumka, United Mine Workers of America, Daniel R. Gerkin, Mining and Reclamation Council of America, and A. Denny Ellerman, National Coal Association, all of Washington, D.C.; Richard C. Kiddoo, Exxon Coal International, New York, New York; Glenn R. Schleede, New England Energy Inc., Westborough, Massachusetts, on behalf of New England Electric System; and Forrest Hill, Hill and Associates, Annapolis, Maryland.

NOMINATION/IMPUTED INTEREST RULES

Committee on Finance: Committee ordered favorably reported the following business items:

The nomination of Robert M. Kimmitt, of Virginia, to be General Counsel of the Department of the Treasury; and

H.R. 2475, to modify the imputed interest provisions of the Deficit Reduction Act of 1984, relating to tax treatment of imputed interest on deferred payments of property, with an amendment in the nature of a substitute.

A press release summarizing the action taken by the committee today will be available in the committee office in room SD-219.

NOMINATION

Committee on Governmental Affairs: Committee concluded hearings on the nomination of Donald J. Devine, of Maryland, to be Director of the Office of Personnel Management, after the nominee testified and answered further questions in his own behalf.

BUSINESS MEETING

Committee on Labor and Human Resources: Subcommittee on the Handicapped approved for full committee consideration the following bills:

S. 415, to clarify the intent of Congress to protect the educational rights of handicapped children, with an amendment; and

S. 974, to provide for protection and advocacy for mentally ill persons, with an amendment in the nature of a substitute.

INTELLIGENCE BRIEFING

Select Committee on Intelligence: Committee met in closed session to receive a briefing on intelligence matters from officials of the intelligence community, but made no announcements, and recessed subject to call.

House of Representatives

Chamber Action

Bills Introduced: 21 public bills, H.R. 2683–2703; and 8 resolutions, H.J. Res. 308 and 309, H. Con. Res. 161–163, and H. Res. 191–193 were introduced.

Page 14654

Bills Reported: Reports were filed as follows:

H.R. 2385, to amend the Federal Trade Commission Act to extend the authorization of appropriations contained in such Act, amended (H. Rept. 99–161);

H. Res. 191, providing for the consideration of H.R. 1452, to amend the Immigration and Nationality Act to extend for two years the authorization of appropriations for refugee assistance (H. Rept. 99–163); and

H. Res. 192, providing for the consideration of H.R. 1787, to amend the Export-Import Bank Act of 1945 (H. Rept. 99–164).

Page 14653

Journal: By a yea-and-nay vote of 266 yeas to 127 nays with 2 voting "present", Roll No. 142, the House approved the Journal of Wednesday, June 5.

Page 14567

Supplemental Appropriations: House completed all general debate and began reading for amendment on H.R. 2577, making supplemental appropriations for the fiscal year ending September 30, 1985; but came to no resolution thereon. Consideration of amendments is scheduled to continue on Tuesday, June 11.

Page 14578

Agreed To:

An amendment that appropriates $4.27 million for States and local agencies to carry out the distribution of surplus commodities under the Temporary Emergency Food Assistance Act of 1983;

Page 14600

An amendment that appropriates $4 million to the Legal Services Corporation to establish the Gillis W. Long Poverty Law Center at Loyola University School of Law in New Orleans;

Page 14611

An amendment that provides that funding for Navy aircraft procurement be made available only

after enactment of appropriate authorizing legislation;

Page 14616

An amendment that provides for smooth transition of the new dental officer special pay program; and

Page 14617

An amendment, as amended (by a recorded vote of 203 ayes to 202 noes, Roll No. 145), that appropriates $50 million for new water projects and $1.5 million for flood control, Mississippi River (agreed to by a recorded vote of 325 ayes to 74 noes, Roll No. 146).

Page 14620

Points of order were sustained against the following provisions of the bill:

Language making appropriations for the Federal Communications Commission;

Page 14609

Language appropriating $11 million for salaries and expenses, United States attorneys and marshals;

Page 14609

Language appropriating $2.9 million for salaries and expenses, FBI, and providing that $10 million in funds for the relocation of the Washington field office within the District of Columbia remain available until expended; and

Page 14610

Language making appropriations for Corps of Engineers, Civil, for water and flood control projects.

Page 14617

A point of order was sustained against an amendment that sought to require a detailed report to be submitted for congressional review regarding relocation of the Fort Lauderdale, Florida, Monitoring Station, Federal Communications Commission.

Page 14609

An amendment was offered but subsequently withdrawn that sought to strike language prohibiting use of funds for enforcement of any rule with respect to the repayment of construction differential subsidies for the permanent release of vessels from certain restrictions of the Merchant Marine Act.

Page 14605

H. Res. 186, the rule waiving certain points of order against the bill, was agreed to earlier by a yea-and-nay vote of 267 yeas to 149 nays, Roll No. 143. Agreed to a technical amendment to the rule.

Page 14571

Calendar Wednesday: Objection was heard to a unanimous-consent request to dispense with Calendar Wednesday business of June 12.

Page 14632

Referral: One Senate-passed measure was referred to the appropriate House committee.

Page 14653

Quorum Calls—Votes: One quorum call, two yea-and-nay votes, and two recorded votes developed during the proceedings of the House today and appear on pages 14567, 14577, 14630, 14631.

Adjournment: Met at 10 a.m. and adjourned at 6:10 p.m.

Committee Meetings

FEDERAL TIMBER SALES

Committee on Agriculture: Subcommittee on Forests, Family Farms and Energy concluded hearings to review the economics of Federal timber sales. Testimony was heard from public witnesses.

DISTRICT OF COLUMBIA APPROPRIATIONS

Committee on Appropriations: Subcommittee on the District of Columbia held a hearing on Department of Human Services, on the Department of Recreation, and on Washington Convention Center. Testimony was heard from the following officials of the District of Columbia: George W. Demarest, Jr., General Manager, Washington Convention Center; Austin Kenny, Executive Director, Washington Convention Visitors Association; Polly Shackleton, member, Council, and Chairperson, Committee on Human Services; David E. Rivers, Director, Department of Human Services; and Joseph P. Yeldell, Chairperson, Inaugural Committee and Director, Office of Emergency Preparedness.

The Committee also heard testimony from Members of Congress and public witnesses.

STRATEGIC DEFENSE INITIATIVE

Committee on Armed Services: Met in executive session to hold a hearing on the Strategic Defense Initiative (SDI) program. Testimony was heard from John Gardner, Director, Systems Division, Strategic Defense Initiative Organization.

DEFENSE PROCUREMENT CONFLICT OF INTEREST ACT

Committee on Armed Services: The Committee agreed to recommit to Subcommittee H.R. 2554, Defense Procurement Conflict of Interest Act.

MISCELLANEOUS MEASURES

Committee on Education and Labor: Subcommittee on Employment Opportunities held a hearing on the following bills: H.R. 370, to amend title VII of the Civil Rights Act of 1964 to make discrimination against handicapped individuals an unlawful employment practice; and H.R. 1294, Cancer Patients Employment Rights. Testimony was heard from Representative Moakley; and public witnesses.

NRC AUTHORIZATION; DAYLIGHT SAVING EXTENSION ACT

Committee on Energy and Commerce: Ordered reported amended H.R. 1711, to authorize appropriations for the Nuclear Regulatory Commission for fiscal year 1986 and fiscal year 1987.

The Committee also began markup of H.R. 2095, Daylight Saving Extension Act of 1985.

The Committee recessed subject to call.

SALE OF CONRAIL

Committee on Energy and Commerce: Subcommittee on Commerce, Transportation and Tourism held a hearing on the sale of Conrail. Testimony was heard from public witnesses.

U.S. POLICY ON BIOLOGICAL DIVERSITY

Committee on Foreign Affairs: Subcommittee on Human Rights and International Organization held a hearing on U.S. Policy on Biological Diversity. Testimony was heard from Dr. John Eriksson, Deputy Assistant Administrator, Bureau for Science and Technology, AID; and public witnesses.

AMTRAK HANDLING OF MANAGEMENT CRIME

Committee on Government Operations: Subcommittee on Government Activities and Transportation continued hearings on Irregularities in Amtrak Handling of Management Crime. Testimony was heard from the following officials of Amtrak: W. Graham Claytor, Jr., President and Chairman of the Board of Directors; and Thomas Hackney, Executive (Group) Vice President and Chief Operating Officer; and public witnesses.

Hearings continue June 13.

PRICE-ANDERSON AND NUCLEAR LIABILITY LEGISLATION

Committee on Interior and Insular Affairs: Subcommittee on Energy and the Environment concluded hearings on the following bills: H.R. 51 to amend the Price-Anderson Act; H.R. 445, to amend the Price-Anderson Act to remove the liability limits for nuclear accidents, to provide better economic protection for people living near nuclear powerplants and nuclear transportation routes; and H.R. 2524, the Federal Nuclear Waste Disposal Liability Act of 1985, and on the NRC report to Congress, December 1983, entitled: "Price-Anderson—The Third Decade." Testimony was heard from Representative Morrison of Washington; James W. Vaughan, Jr., Acting Assistant Secretary for Nuclear Energy, Department of Energy; from the following officials of the State of New Mexico: Harry Swainston, Deputy Attorney General; and Denise D. Fort, Director, Environmental Improvement Division; and public witnesses.

NATIONAL COPPER POLICY ACT

Committee on Interior and Insular Affairs: Subcommittee on Mining and Natural Resources held a hearing on H.R. 1520, National Copper Policy Act of 1985. Testimony was heard from Senator Domenici; Representatives Rudd, and Kolbe; from the following officials of the Department of the Interior: Donald P. Hodel, Secretary; and Robert N. Broadbent, Assistant Secretary for Water and Science; Robert D. Wilson, Director, Office of Strategic Resources, Department of Commerce; Donald M. Phillips, Director of Interagency Coordination, Office of U.S. Trade Representative; and public witnesses.

MISCELLANEOUS MEASURES

Committee on Interior and Insular Affairs: Subcommittee on National Parks and Recreation approved for full Committee action H.R. 1390, to authorize additional long-term leases in the El Portal administrative site adjacent to Yosemite National Park, CA.

The subcommittee also held a hearing on H.R. 1343, to authorize the use of funds from rental of floating drydocks and other marine equipment to support the National Maritime Museum in San Francisco, CA. Testimony was heard from Mary Lou Grier, Deputy Director, National Park Service, Department of the Interior; and public witnesses.

RULES ENABLING ACT

Committee on the Judiciary: Subcommittee on Courts, Civil Liberties, and the Administration of Justice held a hearing on H.R. 2633, Rules Enabling Act of 1985. Testimony was heard from public witnesses.

OVERSIGHT

Committee on the Judiciary: Subcommittee on Crime held an oversight hearing on investigation and prosecution of pharmacy robberies. Testimony was heard from the following officials of the Department of Justice: James Knapp, Deputy Assistant Attorney General, Criminal Division; and Wayne Gilbert, Deputy Assistant Director, FBI; and public witnesses.

REGULATE ATTEMPTS TO ACQUIRE CONTROL OF AIRLINES

Committee on Public Works and Transportation: Subcommittee on Aviation held a hearing on legislation to regulate attempts to acquire control of airlines, including consideration of H.R. 2575, Preservation of International Air Service Act of 1985. Testimony was heard from Representatives Young of Missouri, and Coleman of Missouri; Matthew V. Scocozza, Assistant Secretary for Policy and International Affairs, Department of Transportation, Richard C. Berkley, Mayor, Kansas City, Missouri; and public witnesses.

REFUGEE ASSISTANCE EXTENSION ACT

Committee on Rules: Granted an open rule providing one hour of debate on H.R. 1452, Refugee Assistance Extension Act of 1985. Testimony was heard from Representatives Mazzoli and Lungren.

EXPORT-IMPORT ACT AMENDMENTS

Committee on Rules: Granted an open rule providing one hour of debate on H.R. 1787, to amend the Export-Import Act of 1945. Testimony was heard from Representatives Neal, Kleczka, and Wylie.

SMALL BUSINESS ADMINISTRATION AUTHORIZATION

Committee on Small Business: Began markup of H.R. 2540, to authorize the appropriation of funds to the Small Business Administration.

FEDERAL TAX BURDEN ON INDIVIDUALS BELOW THE POVERTY LINE

Committee on Ways and Means: Subcommittee on Select Revenue Measures held a hearing to investigate the causes and consequences of the growing Federal tax burden on individuals with incomes below the poverty line. Testimony was heard from Speaker O'Neill; Representative Gephardt; and public witnesses.

SOCIAL SECURITY DISABILITY AMENDMENTS IMPLEMENTATION

Committee on Ways and Means: Subcommittee on Social Security held a hearing on the implementation of the Social Security Disability Amendments of 1984. Testimony was heard from Representative Frank; Martha McSteen, Acting Commissioner, Social Security Administration, Department of Health and Human Services; Carolyn Kuhl, Deputy Assistant Attorney General, Civil Division, Department of Justice; from the following officials of the State of New York: Robert Abrams, Attorney General; and Cesar A. Perales, Commissioner, Department of Social Services; Philip Johnston, Secretary, Executive Office of Human Services, Commonwealth of Massachusetts; and public witnesses.

NATURAL RESOURCE SUBSIDIES

Committee on Ways and Means: Subcommittee on Trade concluded hearings on Natural Resource Subsidies. Testimony was heard from Senator Baucus; Representatives Bonker, Weaver, Williams, McKernan, Rowland, and Thomas of Georgia; Michael B. Smith, Acting U.S. Trade Representative; Alan F. Holmer, Deputy Assistant Secretary for Import Administration; and public witnesses.

MENTAL CARE FOR ADOLESCENTS

Select Committee on Children, Youth, and Families: Held a hearing on emerging trends in mental care for adolescents. Testimony was heard from public witnesses.

POPULATION AND GROWTH

Select Committee on Hunger: Held a hearing on population and growth. Testimony was heard from Representatives Scheuer, Porter, and Levin; and public witnesses.

♦♦♦♦♦♦♦♦♦♦♦♦

Friday, June 7, 1985

Senate

Chamber Action

Routine Proceedings, pages 14828–14954

Measures Introduced: Seven bills were introduced, as follows: S. 1259–1265.

Page 14846

Measures Reported: Reports were made as follows:

S.J. Res. 88, to designate the week beginning September 8, 1985, as "National Osteopathic Medicine Week."

S.J. Res. 125, designating the week of June 23–29, 1985, as "Helen Keller Deaf-Blind Awareness Week."

S.J. Res. 137, to designate the week of December 15–21, 1985, as "National Drunk and Drugged Driving Awareness Week."

S.J. Res. 138, to designate the week of June 2–8, 1985, as "National Intelligence Community Week."

S.J. Res. 140, designating the week of June 2–8, 1985, as "National Theatre Week."

S.J. Res. 142, designating June 12, 1985 as "Anne Frank Day."

H.J. Res. 64, designating Mother's Day, May 12, 1985, to Father's Day, June 16, 1985, as "Family Reunion Month."

Page 14846

Foreign Relations Authorizations for FY 1986–87: Senate continued consideration of S. 1003, authorizing funds for the Department of State, the United States Information Agency, the Board for International Broadcasting, and the National Endowment for Democracy for fiscal years 1986 and 1987, taking action on additional amendments proposed thereto, as follows: Page 14867

Adopted:

(1) Gramm-Biden Amendment No. 279, providing for the monitoring of and reporting on the safety of travel by United States citizens in Mexico. Page 14878

(2) By 47 yeas to 42 nays (Vote No. 115) Kerry-Moynihan modified Amendment No. 280, providing that none of the funds authorized can be used to fund, directly or indirectly, activities against the government of Nicaragua which have not been authorized by, or pursuant to, law and which would place the United States in violation of our obligations under the Charter of the Organization of American States, to which the United States is a signatory, or under international law as defined by treaty commitments agreed to and ratified by the United States. (By 48 yeas to 42 nays (Vote No. 116), Senate agreed to a motion to reconsider the previous vote. Upon reconsideration, the amendment was modified and agreed to.) Pages 14880, 14941

(3) Melcher-Zorinsky Amendment No. 282, providing that, in cooperation with Cardinal Miguel Obando y Bravo and private voluntary organizations, the President should explore and promote means for providing food aid to the Nicaraguan people through private voluntary organizations and the Catholic Church. Page 14801

(4) Leahy Amendment No. 283, establishing a policy of limiting the number of Soviet diplomatic and consular personnel in the United States. Page 14902

(5) Bingaman Amendment No. 284, to encourage foreign students to use their training in their countries of origin. Page 14909

(6) Moynihan Amendment No. 285, to protect communications among Americans from interception by foreign governments. Page 14910

(7) Evans Amendment No. 286, to facilitate the adjudication of certain claims of United States nationals against Iran, and authorizing the recovery of costs incurred by the United States in connection with the arbitration of claims of United States nationals against Iran. Page 14913

(8) Pressler Amendment No. 287, expressing the sense of the Congress that the United States representatives to United Nations-related agencies and to other international organizations should oppose the adoption of international marketing and distribution regulations or restrictions which unnecessarily impede the export of United States goods and services. Page 14916

(9) Pressler Amendment No. 288, providing restrictions to the Palestine Liberation Organization and the South West Africa People's Organization. Page 14917

(10) Pressler modified Amendment No. 289, providing for a study by the Department of State concerning the feasibility, desirability, and non-desirability of creating a temporary lateral entry program into the Foreign Service for American businessmen, farmers, and other occupations. Page 14918

(11) Abdnor Amendment No. 292, authorizing the Director of the U.S. Information Agency to develop and implement a significant public information campaign to educate citizens of countries with high agricultural trade barriers of the advantages that lowering tariff and nontariff barriers would have for them as consumers. Page 14836

(12) By 71 yeas to 13 nays (Vote No. 118), Kassebaum Amendment No. 293, providing that, after December 31, 1985, no funds are authorized and no payment shall be made to the United Nations or any affiliated organization in excess of 20 percent of the total annual budget of such organization unless the Secretary of State certifies, and has so reported to the Congress, that such organization has adopted procedures that grant to each member state voting rights on matters of budgetary consequence proportionate to the member state's contribution to such organization's budget and unless the Secretary of State has certified that such organization has adopted a plan to reduce the salaries and pensions of the organization's employees to a level no higher than that paid United States Civil Service employees for performing comparable duties, adjusted as appropriate for differences in the cost of living in the United States and the duty post of the employee. Page 14937

(13) Weicker Amendment No. 294, to institute essential reform to increase the accountability of the National Endowment for Democracy (NED) and reduce its authorization level by $2 million over the next two years. Page 14942

(14) Pryor Amendment No. 295, establishing the position of Under Secretary of State for Agricultural Affairs.

Page 14943

(15) Zorinsky-Exon Amendment No. 296, providing that no funds authorized to the U.S. Information Agency shall be used to influence public opinion in the United States.

Page 14945

(16) Zorinsky-Exon Amendment No. 297, providing that no grant shall be made to any organization through the Private Sector Program of the U.S. Information Agency unless at least 25 percent of the organization's funds or the funds for the proposed grant activity are provided from non-United States Government sources.

Page 14946

(17) Mathias Amendment No. 298, expressing the sense of the Congress that the national interest of the United States would be well served by making more productive use in U.S. missions abroad of the resources that spouses of American personnel assigned to missions abroad are qualified to provide, and authorizing the Secretary of State to conduct and evaluate a pilot project for Foreign Service Associates.

Page 14946

(18) Mathias Amendment No. 299, requiring the enactment of a joint resolution in lieu of the adoption of a concurrent resolution in order to terminate a national emergency.

Page 14947

(19) Hawkins-Chiles Amendment No. 300, authorizing funds for Radio Marti for fiscal years 1986 and 1987.

Page 14949

(20) Hawkins Amendment No. 301, providing for the establishment of the Radio Maccabee Program of Radio Liberty.

Page 14949

Rejected:

(1) By 35 yeas to 57 nays (Vote No. 113), division I of Harkin Amendment No. 278, to prohibit funds from being obligated or expended by the Central Intelligence Agency or the Department of Defense to provide humanitarian assistance to forces opposed to the Government of Nicaragua.

Page 14867

(2) By 30 yeas to 62 nays (Vote No. 114), Division II of Harkin Amendment No. 278, to prohibit support for certain military or paramilitary operations in Nicaragua.

Page 14867

(3) By 22 yeas to 68 nays (Vote No. 117), Dixon Amendment No. 291, to express the sense of the Senate that the President should immediately rescind the trade sanctions against Nicaragua.

Page 14932

Withdrawn:

Wilson Amendment No. 281, to release the restrictions on funds appropriated to provide assistance to non-Communist resistance forces in Nicaragua and to authorize funds for assistance to such forces for fiscal year 1986.

Page 14895

Pending:

Helms Amendment No. 290, to maintain Presidential authority to curb human rights violations in connection with population assistance.

Page 14919

A unanimous-consent agreement was reached providing for further consideration of the bill and certain amendments thereto.

Page 14932

Senate will continue consideration of the bill and amendments proposed thereto on Monday, June 10.

Message From the President: Senate received the following message from the President of the United States;

Transmitting the Eighth Annual Report of the National Institute of Building Sciences. Referred to the Committee on Banking, Housing, and Urban Affairs. (PM-55)

Page 14845

Nominations Received: Senate received the following nominations:

John C. Whitehead, of New Jersey, to be Deputy Secretary of State.

Thomas M. Roberts, of Tennessee, to be a Member of the Nuclear Regulatory Commission.

2 Air Force nominations in the rank of general.

1 Army nomination in the rank of general.

2 Navy nominations in the rank of admiral.

Page 14954

Messages From the President: Page 14845

Measures Ordered Placed on Calendar: Page 14846

Executive Reports: Page 14846

Statements on Introduced Bills: Page 14846

Additional Cosponsors: Page 14855

Amendments Submitted: Page 14856

Notices of Hearings: Page 14862

Additional Statements: Page 14863

Record Votes: Six record votes were taken today. (Total—118)

Pages 14877, 14878, 14895, 14895, 14935, 14940

Recess: Senate convened at 8:30 a.m., and recessed at 4:49 p.m., until 12 noon, Monday, June 10, 1985. (For Senate's program, see the remarks of Senator Dole in today's Record on page 14954.)

Committee Meetings

APPROPRIATIONS—DEFENSE SUPPLEMENTAL

Committee on Appropriations: Subcommittee on Defense approved for full committee consideration the defense related provisions of H.R. 2577, making supplemental appropriations for the fiscal year ending September 30, 1985 (pending on House calendar).

BUSINESS MEETING

Committee on the Judiciary: Committee ordered favorably reported the following business items:

(1) The nomination of J. Frederick Motz, to be United States District Judge for the District of Maryland;

(2) S.J. Res. 88, to designate the week beginning September 8, 1985, as "National Osteopathic Medicine Week";

(3) S.J. Res. 125, designating the week of June 23–29, 1985, as "Helen Keller Deaf-Blind Awareness Week";

(4) S.J. Res. 137, to designate the week of December 15–21, 1985, as "National Drunk and Drugged Driving Awareness Week";

(5) S.J. Res. 138, to designate the week of June 2–8, 1985, as "National Intelligence Community Week";

(6) S.J. Res. 140 designating the week of June 2–8, 1985, as "National Theatre Week";

(7) H.J. Res. 64, designating Mother's Day, May 12, 1985, to Father's Day, June 16, 1985, as "Family Reunion Month";

(8) S.J. Res. 142, to designate June 12, 1985, as "Anne Frank Day"; and

(9) H.R. 1042, to grant a Federal charter to the Pearl Harbor Survivors Association.

Committee indefinitely postponed S.J. Res. 33, companion measure to H.J. Res. 64, listed above, and S.J. Res. 133, to designate May 25, 1985, as "National Holstein Day."

Also, the committee resumed consideration of S.J. Res. 13, to propose an amendment to the United States Constitution relating to a Federal balanced budget and tax limitation, but did not complete action thereon.

SUPERFUND

Committee on the Judiciary: Committee held hearings on the judicial provisions of S. 51, the Superfund Improvement Act, receiving testimony from Lee M. Thomas, Administrator, Environmental Protection Agency; F. Henry Habicht II, Assistant Attorney General, Lands and Natural Resources Division, Department of Justice; Carl Schafer, Director for Environmental Policy, Office of the Secretary of Defense, Department of Defense; George Clemon Freeman, Jr., Richmond, Virginia; and Janet S. Hathaway, Washington, D.C.

Hearings continue on Monday, June 10.

House of Representatives

Chamber Action

The House was not in session today. Its next meeting will be held at noon on Monday, June 10.

Committee Meetings

CONTESTED ELECTION

Committee on House Administration: Task Force on Contested Elections: *Hansen* v. *Stallings,* heard oral arguments on the pending motion to dismiss.

TAX REFORM

Committee on Ways and Means: Continued hearings on the President's proposal for comprehensive tax reform. Testimony was heard from public witnesses.

Hearings continue June 11.

Joint Meeting

EMPLOYMENT/UNEMPLOYMENT

Joint Economic Committee: Committee held hearings to review the employment/unemployment situation for May, receiving testimony from Janet L. Norwood, Commissioner, Bureau of Labor Statistics, Department of Labor.

SUBCOMMITTEE ASSIGNMENTS

Joint Economic Committee: Committee announced the following subcommittee assignments:

Economic Resources, Competitiveness, and Security Economics

Representatives Obey (Chairman), Hawkins, Scheuer, and Wylie, and Senators Proxmire (Vice Chairman), Symms, Mattingly, and Abdnor.

Investment, Jobs, and Prices

Representatives Mitchell (Chairman), Stark, Lungren, and Fiedler, and Senators Kennedy (Vice Chairman), Sarbanes, and Roth.

Economic Goals and Intergovernmental Policy

Representatives Hamilton (Chairman), Hawkins, Snowe, and Senators Bentsen (Vice Chairman), D'Amato, and Wilson.

Monetary and Fiscal Policy

Senators Symms (Chairman), D'Amato, Kennedy, and Sarbanes, and Representatives Wylie (Vice Chairman), Fiedler, Hamilton, and Obey.

Trade, Productivity, and Economic Growth

Senators Roth (Chairman), Wilson, and Proxmire, and Representatives Lungren (Vice Chairman), Mitchell, and Scheuer.

Agriculture and Transportation

Senators Abdnor (Chairman), Mattingly and Bentsen, and Representatives Snowe (Vice Chairman), Wylie, Stark, and Scheuer.

♦♦♦♦♦♦♦♦♦♦♦♦

Monday, June 10, 1985

Senate

Chamber Action

Routine Proceedings, pages 14972–15033

Measures Introduced: Five bills were introduced, as follows: S. 1265–1270.

Page 15021

Measures Passed:

National Osteopathic Medicine Week: Senate passed S. J. Res. 88, designating the week beginning September 8, 1985, as "National Osteopathic Medicine Week."

Page 15018

Helen Keller Deaf-Blind Awareness Week: Senate passed S.J. Res. 125, designating the week of June 23–29, 1985, as "Helen Keller Deaf-Blind Awareness Week."

Page 15019

National Drunk and Drugged Driving Awareness Week: Senate passed S.J. Res. 137, designating the week of December 15–21, 1985, as "National Drunk and Drugged Driving Awareness Week."

Page 15019

National Intelligence Community Week: Senate passed S.J. Res. 138, designating the week of June 2–8, 1985, as "National Intelligence Community Week."

Page 15019

National Theatre Week: Senate passed H.J. Res. 25, designating the week beginning June 2, 1985, as "National Theatre Week."

Page 15020

S.J. Res. 140, Senate companion measure, was indefinitely postponed.

Page 15020

Anne Frank Day: Senate passed S.J. Res. 142, designating June 12, 1985, as "Anne Frank Day."

Page 15020

Family Reunion Month: Senate passed H.J. Res. 64, designating Mother's Day, May 12, 1985, to Father's Day, June 16, 1985, as "Family Reunion Month."

Page 15020

Foreign Relations Authorizations for FY 1986–87: Senate continued consideration of S. 1003, authorizing funds for the Department of State, the United States Information Agency, the Board for International Broadcasting, and the National Endowment for Democracy for fiscal years 1986 and 1987, taking action on additional amendments proposed thereto, as follows:

Page 14979

Adopted:

(1) Lugar Amendment No. 302, to amend the Arms Control and Disarmament Act to authorize supplemental funds for the fiscal year 1985 and authorizing funds for fiscal years 1986 and 1987 for the Arms Control and Disarmament Agency.

Page 14979

(2) Lugar Amendment No. 303, to amend the Trading with the Enemy Act, to authorize ex gratia payment to Switzerland in accordance with a bilateral agreement.

Page 14980

(3) Lugar Amendment No. 304, providing for appointments to the Senior Foreign Service by the Secretary of Commerce.

Page 14980

(4) Lugar Amendment No. 305, authorizing the President to maintain membership of the United States in the International Jute Organization.

Page 14981

(5) Lugar Amendment No. 306, of a technical and clarifying nature.

Page 14981

(6) Lugar (for Warner) Amendment No. 307, authorizing the Secretary of State to make a grant in each of fiscal years 1986 and 1987 to the American-Australian Bicentennial Foundation in support of its programs and operations to prepare for United States participation in the Australian Bicentennial celebration.

Page 14981

(7) Lugar (for D'Amato) Amendment No. 308, to provide for the distribution within the United States of the USIA film entitled "Hal David: Expressing a Feeling."

Page 14981

(8) Lugar (for Murkowski) Amendment No. 309, authorizing $10,500,000 for each of fiscal years 1986 and 1987 for grants to the Asia Foundation.

Page 14982

(9) Lugar (for Cohen and Biden) Amendment No. 310, expressing the sense of the Congress that the President should seek the continuation and development of bilaterial discussions between the United States and the Soviet Union to ban chemical weapons.

Page 14982

(10) Lugar (for D'Amato) Amendment No. 311, authorizing funds for the XV World Games for the Deaf, the Fifth National Amputee Championships, and the 1985 National Cerebral Palsy/Les Autres Games.

Page 14983

(11) Lugar (for Kasten) Amendment No. 312, expanding current law whereby the Department of State is prohibited from making payments to the United Nations or specialized agencies for certain purposes or organizations.

Page 14985

(12) Lugar (for Kasten) Amendment No. 313, providing that the United States shall reduce its annual assessed contribution to the United Nations or such specialized agency by 8.34 percent for each month in which United States participation is suspended pursuant to section 115 of Public Law 98–164.

Page 14985

(13) Lugar (for Proxmire) Amendment No. 314, expressing the sense of the Congress that the United States and the Soviet Union should jointly study the atmospheric, climatic, environmental, and biological consequences of nuclear explosions, sometimes known as "nuclear winter," and the impact that would have on the national security of both nations.

Page 14986

(14) Lugar (for Helms) Amendment No. 315, to amend the Foreign Service Act of 1980, to remove the requirement that the Director General of the Foreign Service and the chairman of the Board of the Foreign Service be members of the Senior Foreign Service, and to clarify the definition of "management officials" as used in chapter 10 of title I of the Act.

Page 14987

(15) Lugar (for Helms) Amendment No. 316, providing that the Secretary of State shall take all appropriate steps to assure completion of the transition to an independent Inspector General at the Department of State, subject to the Inspector General Act of 1978 (P.L. 95–452), by June 30, 1986.

Page 14988

(16) Lugar (for Domenici) Amendment No. 317, to require a study of the feasibility of greater utilization in the scholarship and participant training programs of the USIA and the Agency for International Development of U.S. universities located near Latin American and the Caribbean in areas of sizable Hispanic populations.

Page 14988

(17) Kasten Amendment No. 318, to reaffirm United States solidarity with the aspirations of captive nations in Central and Eastern Europe by repudiating any attempts to legitimize the domination of East European nations by the Soviet Union through the Yalta Executive Agreement.

Page 14988

(18) Byrd-Rockefeller Amendment No. 319, directing the Export-Import Bank to issue a report to Congress within 30 days of enactment of the Act, on the status, terms, and all other pertinent information on all assistance provided to foreign nations that produce or export coal, for the purpose of financing or assisting in the development of coal production, transportation, export, or other coal-related activities or operations.

Page 14991

(19) Lugar (for Humphrey) Amendment No. 320, providing for the distribution within the United States of three United States Information Agency films relating to Afghanistan, entitled "Afghanistan 1982: The Struggle for Freedom Continues," "We Are Afghanistan," and "Afghanistan: The Hidden War."

Page 14992

(20) Lugar (for Dole) Amendment No. 321, commending Mayor Teddy Kollek for his work to promote harmony among the people of Jerusalem.

Page 14992

(21) Roth Amendment No. 322, to prevent the conduct of espionage activities in the United States by employees of the United Nations.

Page 14992

(22) Grassley-Symms Amendment No. 323, expressing the sense of the Senate that the Soviet Union has acted in violation of the human rights of the Pentecostal community in Chuguyevka by hindering the practice of their religious beliefs and refusing to allow them to emigrate from the Soviet Union.

Page 14994

(23) Domenici Amendment No. 325, providing funds for the full implementation of the recommendations of the National Bipartisan Commission on Central America.

Page 14997

(24) Humphrey Amendment No. 326, providing funds for radio broadcasting for Radio Free Europe/Radio Liberty, Incorporated, in the Dari and Pashto languages.

Page 15015

(25) Byrd Amendment No. 327, expressing the sense of the Congress that, consistent with overall American foreign policy and national security objectives, the Departments of State and Commerce should take appropriate steps to increase United States/China trade with a view to improving the trade balance, increasing American jobs through export growth, and assuring significant U.S. participation in the growing Chinese market.

Page 15016

51-059 O-88-12 (Pt. 29)

Pending:

(1) Helms Amendment No. 290, to maintain Presidential authority to curb human rights violations in connection with population assistance.

Page 15018

(2) Symms Amendment No. 324, to repeal Section 113 of the International Security and Development Act of 1980 (Public Law 96–533).

Page 14995

(3) Helms Amendment No. 328 (to Amendment No. 290), of a perfecting nature.

Page 15018

Senate will continue consideration of the bill and amendments proposed thereto on Tuesday, June 11.

Message From the President: Senate received the following message from the President of the United States:

Transmitting a report on United States security interests and certain arms agreements; which was referred to the Committee on Foreign Relations. (PM–56)

Page 15020

Nominations Received: Senate received the following nominations:

George C. Montgomery of Tennessee, to be Ambassador to the Sultanate of Oman.

Perry L. Adkisson of Texas, to be a Member of the National Science Board, National Science Foundation.

Routine list of Army nominations.

Page 15033

Messages From the President: Page 15020

Messages From the House: Page 15021

Measures Referred: Page 15021

Measures Read First Time: Page 15021

Executive Reports: Page 15021

Communications: Page 15021

Statements on Introduced Bills: Page 15021

Additional Cosponsors: Page 15024

Amendments Submitted: Page 15025

Committee Authority To Meet: Page 15029

Additional Statements: Page 15029

Recess: Senate convened at 12 noon, and recessed at 4:22 p.m., until 11 a.m., on Tuesday, June 11, 1985. (For Senate's program, see the remarks of Senator Dole in today's Record on page 15033.)

Committee Meetings

NOMINATIONS

Committee on Banking, Housing, and Urban Affairs: Committee approved for reporting the nominations of Kyle C. Boone, of North Carolina, and MacDonald G. Becket, of California, each to be a Member of the Board of Directors of the National Institute of Building Sciences.

WETLANDS DREDGE AND FILL PERMIT PROGRAM

Committee on Environment and Public Works: Subcommittee on Environmental Pollution resumed oversight hearings on the implementation of section 404 of the Clean Water Act, relating to the wetlands dredge and fill permit program, receiving testimony from Robert K. Dawson, Acting Assistant Secretary of the Army for Civil Works; William Gordon, Assistant Administrator for Fisheries, National Oceanic and Atmospheric Administration; Josephine Cooper, Assistant Administrator for External Affairs, Environmental Protection Agency; and Craig Potter, Acting Assistant Secretary of the Interior for Fish, Wildlife and Parks.

Hearings continue on Monday, July 15.

SUPERFUND

Committee on the Judiciary: Committee concluded hearings on the judicial provisions of S. 51, the Superfund Improvement Act, after receiving testimony on the liabilities facing cleanup contractors from Representative Breaux; Charles Schwenck, Irvine, California, on behalf of the National Constructors Association; Robert J. Hurley, Grant Gear Works, Inc., Norwood, Massachusetts; Ann Powers, The Chesapeake Bay Foundation, Annapolis, Maryland; and Charles D. Renfrew, The American Petroleum Institute, Randy M. Mott, National Association of Manufacturers, Edmund Frost, Chemical Manufacturers Association, and T. Lawrence Jones, American Insurance Association, all of Washington, D.C.

House of Representatives

Chamber Action

Bills Introduced: 3 public bills, H.R. 2704–2706; and 2 resolutions, H.J. Res. 310, and H. Res. 194 were introduced.

Page 14969

Report Filed: One report was filed as follows: H.R. 1533, to improve fishery conservation and management, amended (H. Rept. 99–165).

Page 14969

National Council on Public Works Improvement: The Speaker appointed Mr. Peter C. Goldmark, Jr., of New York, from private life, to serve as a member of the National Council on Public Works Improvement.

Page 14955

Presidential Message—Building Sciences: Read a message from the President wherein he transmits the eighth annual report of the National Institute of Building Sciences—referred to the Committee on Banking, Finance and Urban Affairs.

Page 14960

Quorum Calls—Votes: No quorum calls or votes developed during the proceedings of the House today.

Adjournment: Met at noon and adjourned at 1:30 p.m.

Committee Meetings

OVERSIGHT

Committee on Government Operations: Subcommittee on Government Information, Justice, and Agriculture held an oversight hearing on the Postal Service Electronic Mail and Centralized Delivery Programs. Testimony was heard from the following officials of the United States Postal Service: Karen T. Uemoto, Rates and Classification Department; Herbert H. Schiller, Technology Resource Department; and Andrew S. Walker, Delivery Services, all Assistant Postmasters General.

TAX PROPOSAL

Committee on Small Business: Subcommittee on Tax, Access to Equity Capital and Business Opportunities held a hearing on the President's tax proposal. Testimony was heard from public witnesses.

DEDUCTIONS FOR RURAL MAIL CARRIERS

Committee on Ways and Means: Subcommittee on Select Revenue Measures held a hearing on H.R. 1884, to provide rules for computing the amount of the deductions allowed to rural mail carriers for use of their automobiles. Testimony was heard from Mikel M. Rollyson, Tax Legislative Counsel, Department of the Treasury, and public witnesses.

Tuesday, June 11, 1985

Senate

Chamber Action

Routine Proceedings, pages 15053–15143

Measures Introduced: Seven bills were introduced, as follows: S. 1271–1277.

Page 15116

Measures Reported: Reports were made as follows:

S. 1271, to authorize appropriations for fiscal year 1986 for intelligence activities of the United States Government, the Intelligence Community Staff, the Central Intelligence Agency Retirement and Disability System, and for other purposes. Referred jointly to the Committees on Armed Services, Judiciary, Governmental Affairs and Foreign Relations, pursuant to order of June 6. (S. Rept. No. 99–79)

S. 374, to provide authorization of appropriations for the United States Travel and Tourism Administration, with an amendment. (S. Rept. No. 99–80)

S. 1078. to amend the Federal Trade Commission Act, to provide authorizations of appropriations, and for other purposes, with an amendment. (S. Rept. No. 99–81) Page 15115

Measures Passed:

Anniversary of Older Americans Act: Senate agreed to S. Con. Res. 47, observing the 20th anniversary of the enactment of the Older Americans Act of 1965.

Page 15114

Foreign Relations Authorizations for FY 1986–87: By 80 yeas to 17 nays (Vote No. 122), Senate passed H.R. 2068, authorizing funds for the Department of State, the United States Information Agency, the Board for International Broadcasting, and the National Endowment for Democracy for fiscal years 1986 and 1987, after striking all after the enacting clause and inserting the text of S. 1003, Senate companion measure, after taking action on additional amendments proposed thereto, as follows:

Page 15058

Adopted:

(1) By 63 yeas to 34 nays (Vote No. 119), Symms Amendment No. 324, to repeal Section 113 of the International Security and Development Act of 1980 (Public Law 96–533).

Page 15062

(2) Hawkins Amendment No. 329, to establish an International Narcotics Control Commission.

Page 15059

(3) By 88 yeas to 7 nays (Vote No. 120), Byrd Amendment No. 330, expressing the sense of the Congress that Japan, to fulfill her self-defense responsibility, as agreed upon pursuant to the Mutual

Security Treaty with the United States and in accordance with the national policy declaration made by the Japanese Prime Minister in May 1981, to develop a 1,000-mile airspace and sea-lanes defense capability, and assume a more equitable share of the mutual security burden in view of her status as the second richest nation in the Free World.

Page 15064

(4) Lugar Amendment No. 331, providing that, pending completion of the negotiation of an agreement with the Government of India, the annual earnings generated by the monies appropriated by Public Law 98–411 may be used for the purposes set out in Section 902(a) of the Act.

Page 15067

(5) McClure Amendment No. 332, providing that the Department of Defense shall submit a report to Congress, in both classified and unclassified form, by July 15, 1985, describing in detail the direct and indirect military consequences and effects of all Soviet violations of all arms control treaties and agreements.

Page 15083

Rejected:

(1) Helms Amendment No. 290, to maintain Presidential authority to curb human rights violations in connection with population assistance. (By 53 yeas to 45 nays (Vote No. 121), Senate tabled the amendment.)

Page 15068

(2) Helms Amendment No. 328 (to Amendment No. 290), of a perfecting nature. (Amendment fell with the above vote.)

Page 15068

Senate insisted on its amendments, requested a conference with the House thereon, and appointed as conferees Senators Lugar, Helms, Mathias, Pell, and Biden, and for the portion of the conference dealing with Iran claims legislation, Senator Evans.

Page 15113

S. 1003, Senate companion measure, was indefinitely postponed.

Page 15113

Nominations—Legal Services Corporation—Agreement: A unanimous-consent agreement was reached providing for the consideration of nominations to the Board of Directors of the Legal Services Corporation, on Wednesday, June 12.

Page 15143

Nominations Received: Senate received the following nominations:

Clayton Yeutter of Nebraska, to be United States Trade Representative, with the rank of Ambassador.

Bruce Chapman of Washington, to be the Representative of the United States to the Vienna Office of the United Nations and Deputy Representative of the United States to the International Atomic Energy Agency, with the rank of Ambassador.

Page 15143

Messages From the President: Page 15115

Messages From the House: Page 15115

Executive Reports: Page 15115

Communications: Page 15115

Statements on Introduced Bills: Page 15116

Additional Cosponsors: Page 15129

Amendments Submitted: Page 15130

Notices of Hearings: Page 15131

Committee Authority To Meet: Page 15131

Additional Statements: Page 15131

Record Votes: Four record votes were taken today. (Total—122)

Pages 15063, 15067, 15084, 15113

Recess: Senate convened at 11 a.m., and recessed at 7:16 p.m., until 9 a.m., on Wednesday, June 12, 1985. (For Senate's program, see the remarks of Senator Dole in today's Record on page 15143.)

Committee Meetings

FARM BILL

Committee on Agriculture, Nutrition, and Forestry: Committee resumed markup of S. 501 and S. 616, bills to expand export markets for United States agricultural commodities, provide price and income protection for farmers, assure consumers of abundance of food and fiber at reasonable prices, and continue low-income food assistance programs, and related measures, but did not complete action thereon, and will meet again tomorrow.

APPROPRIATIONS—DISTRICT OF COLUMBIA

Committee on Appropriations: Subcommittee on the District of Columbia held hearings on proposed budget estimates for fiscal year 1986 for the government of the District of Columbia, receiving testimony from Mayor Marion Barry, and David Clarke, Chairman, District of Columbia City Council.

Subcommittee will meet again on Tuesday, June 18.

FINANCIAL SERVICES INDUSTRY

Committee on Banking, Housing, and Urban Affairs: Committee resumed oversight hearings on the condition, structure, and competition within the domestic financial services industry, focusing on implications of further deregulation of depository institutions, receiving testimony from Robert B. Evans, American Financial Services Association, Stephen Brobeck, Consumer Federation of America, and Henry B. Schechter, AFL–CIO, all of Washington, D.C.; and John T. Sutton, Virginia Consumer Credit Administrator, on behalf of the National Association of Consumer Credit Administrators.

Hearings continue on Thursday, June 13.

HYDROELECTRIC POWER FACILITIES

Committee on Energy and Natural Resources: Subcommittee on Water and Power concluded hearings on S. 403, to establish policy and procedures to guide the Federal Energy Regulatory Commission in the issuance of new licenses to operate existing hydroelectric facilities, S. 426, to provide for more protection to electric consumers, S. 1219, to ensure fair competition in the licensing of existing hydroelectric projects, and S. 1260, proposed Hydroelectric Relicensing Reform Act, after receiving testimony from Senators Cranston, Denton, and Wilson; Anthony G. Sousa, Commissioner, Federal Energy Regulatory Commission; William T. Bagley, on behalf of the National Association of Regulatory Utility Commissioners and California Public Utility Commission, and Frederick W. Mielke, Jr., Pacific Gas and Electric, both of San Francisco, California; David Bolender, Pacific Power and Light, Portland, Oregon; John H. Terry, Niagara Mohawk Power Corporation, Syracuse, New York; Walter Sandberg, Wisconsin Public Service Corporation, Greenbay; Jesse S. Vogtle, Alabama Power Company, Birmingham; Alex Radin, American Public Power Association, John W. Wilson, Wilson and Associates, Vincent A. O'Reilly, International Brotherhood of Electrical Workers, Susan L. Connolly, U.S. Chamber of Commerce, and David R. Conrad, Friends of the Earth, all of Washington, D.C.; Robert McKinney, Cowlitz County Public Utility District, Longview, Washington; Loren Hov, Stauffer Chemical, Westport, Connecticut; Logan Lanham, Idaho Power Company, and Robert Shade, Boise Cascade Corporation, both of Boise, Idaho; Angelo Pizzagalli, Pizzagalli Construction Company, South Burlington, Vermont; Frank Augsbury, Adirondack North Country Association, Ogdensburg, New York; Dan Smith, Association of California Water Agencies, and Ann Taylor, Sacramento Municipal Utility District, both of Sacramento, California; Casey Shpall, Mountain States Legal Foundation, Denver, Colorado; D.R. Von Raesfeld, on behalf of the City of Santa Clara, and James W. Beck, Director of Electric Utilities, both of Santa Clara, California; Gordon W. Hoyt, Anaheim Public Utilities, Anaheim, California; David W. Penn, Wisconsin Public Power, Inc. System, Sun Prairie, Wisconsin; Randall W. Hardy, Seattle City Light Department, Seattle, Washington; Scott W. Reed, National Audubon Society, Coeur d'Alene, Idaho; and Russ Shay, Sierra Club (California/Nevada Representative), Oakland, California.

TAX REFORM

Committee on Finance: Committee began hearings on the President's proposed tax reform, receiving testimony from James A. Baker III, Secretary of the Treasury.

Hearings continue tomorrow.

NOMINATIONS

Committee on Governmental Affairs: Committee concluded hearings on the nominations of John M. Steadman, to be an Associate Judge of the District of Columbia Court of Appeals, and Richard A. Levie, to be an Associate Judge of the Superior Court of the District of Columbia, after the nominees testified and answered questions in their own behalf.

INDEMNIFICATION OF GOVERNMENT CONTRACTORS

Committee on the Judiciary: Committee held hearings on S. 1254, to provide that a government contractor may seek indemnification from the Federal Government for any damages or losses sustained as a result of suits brought solely against the contractor, and on related proposals, receiving testimony from Representatives Kindness and Feighan; Richard K. Willard, Acting Assistant Attorney General, Civil Division, Department of Justice; Mary Ann Gilleece, Deputy Under Secretary for Acquisition Management, Department of Defense; Jeffrey J. Weinstein, Winfield Manufacturing Co., New York, New York, on behalf of the American Apparel Manufacturers Association; T. Richard Brown, TRW Incorporated, Rosslyn, Virginia; James J. Perino, Rockwell International, Pittsburgh, Pennsylvania, representing the Contractor Liability and Indemnification Alliance; Karen Hastie Williams, representing the American Bar Association, Washington, D.C.; and Robert C. Gusman, Lockheed Corporation, Burbank, California, on behalf of the Aerospace Industries Association of America, Inc.

Hearings were recessed subject to call.

COMPUTERS AND CRIME

Committee on the Judiciary: Subcommittee on Security and Terrorism concluded hearings on the use of computers to transmit material that incites crime and constitutes interstate transmission of implicitly obscene matter, focusing on the exchange, among child molesters, of information relating to their victims by way of computer networks that utilize interstate telephone lines, after receiving testimony from Senator Trible; Victoria Toensing, Deputy Assistant Attorney General, Criminal Division, Department of Justice; Jack D. Smith, General Counsel, Federal Communications Commission; and Kenneth V. Lanning, Supervisory Special Agent, Behavioral Science

Unit, Federal Bureau of Investigation Academy (Quantico, Virginia).

RADIOEPIDEMIOLOGICAL TABLES

Committee on Labor and Human Resources: Committee held joint hearings with the Committee on Environment and Public Works' Subcommittee on Nuclear Regulation on the implementation of the Orphan Drug Act (P.L. 97-414), focusing on section 7(b) relating to radiation-cancer liability and possible medical consequences arising from the use of radioepidemiological tables, receiving testimony from J. Edward Rall, Deputy Director for Intramural Research, and Gilbert W. Beebe, Clinical Epidemiological Branch, and Charles E. Land, Health Statistician, both of the National Cancer Institute, all of the National Institutes of Health, Department of Health and Human Services, and Seymour Jablon, Director, Medical Follow-up Agency, National Research Council, National Academy of Sciences, all of the Ad Hoc Working Group to Develop Radioepidemiological Tables; C. Frederick Mosteller, Harvard School of Public Health, Cambridge, Massachusetts, and Eugene L. Saenger, University of Cincinnati Medical Center, Cincinnati, Ohio, both of the National Academy of Science Oversight Panel on Radioepidemiological Tables; Alvin Young, Senior Policy Analyst, Life Sciences, White House Science Office, and Randall S. Caswell, Chairman, both of the Committee on Interagency Radiation Research Policy Coordination (CIRRPC); Robert Alvarez, Environmental Policy Institute, Washington, D.C.; and Carl Johnson, Denver, Colorado.

Hearings continued tomorrow.

NOMINATIONS

Committee on Labor and Human Resources: On Monday, June 10, the Committee approved for reporting the nominations of Carl W. Salser, of Oregon, Donna H. Hearne, of Missouri, and J. Floyd Hall, of South Carolina, each to be a Member of the National Council on Educational Research.

GALLAUDET COLLEGE/NATIONAL TECHNICAL INSTITUTE FOR THE DEAF

Committee on Labor and Human Resources: Subcommittee on the Handicapped concluded oversight hearings on the recent accomplishments and future direction of Gallaudet College and the National Technical Institute for the Deaf and to examine the role these institutions play in services the Federal Government provides to the nation's deaf students, receiving testimony from Madeleine C. Will, Assistant Secretary of Education for Special Education and Rehabilitative Services; William J. Gainer, Associate Director, Human Resources Division, General Accounting Office; Jerry C. Lee, President, Gallaudet College; and William E. Castle, Rochester Institute of Technology, Rochester, New York, on behalf of the National Technical Institute for the Deaf.

SMALL BUSINESS INDUSTRIAL DEVELOPMENT BONDS

Committee on Small Business: Subcommittee on Small Business: Family Farm concluded hearings on small issue industrial development bonds as a source of capital for small business expansion, after receiving testimony from Ronald Pearlman, Assistant Secretary of the Treasury for Tax Policy.

INTELLIGENCE AUTHORIZATIONS

Select Committee on Intelligence: Committee ordered favorably reported an original bill (S. 1271) authorizing funds for fiscal year 1986 for the Intelligence Community.

House of Representatives

Chamber Action

Bills Introduced: 30 public bills, H.R. 2707-2736; 1 private bill, H.R. 2737; and 6 resolutions, H.J. Res. 311-313, and H. Res. 195-197 were introduced.

Page 15214

Bills Reported: Reports were filed as follows:

H. Res. 195, providing for the consideration of H.R. 99, to provide for the conservation, rehabilitation, and improvement of natural and cultural resources located on public or Indian lands (H. Rept. 99-166);

H. Res. 196, providing for the consideration of H.R. 1409, to authorize certain construction at military installations for fiscal year 1986 (H. Rept. 99-167);

H.R. 1650, to amend the Safe Drinking Water Act, amended (H. Rept. 99-168); and

H.R. 2397, to limit the payment of costs to defense contractors, amended (H. Rept. 99-169).

Page 15214

Journal: By a yea-and-nay vote of 254 yeas to 145 nays with 3 voting "present", Roll No. 147, the House approved the Journal of Monday, June 10.

Page 15144

Committees To Sit: Committee on Banking, Finance and Urban Affairs and the Subcommittees on Aviation and Public Buildings and Grounds of the Committee on Public Works and Transportation received permission to sit during proceedings of the House under the 5-minute rule on Wednesday, June 12.

Page 15145

Objection was heard to a request of the Committee on the Judiciary to sit today during proceedings of the House under the 5-minute rule.

Page 15145

Presidential Message—Arms Restraint: Read a message from the President wherein he transmits a classified report required by the fiscal year 1985 Department of Defense Authorization Act—referred to the Committee on Armed Services and the Committee on Foreign Affairs.

Page 15152

Supplemental Appropriations: House continued consideration of H.R. 2577, making supplemental appropriations for the fiscal year ending September 30, 1985; but came to no resolution thereon. Further consideration of amendments pursuant to H. Res. 186 will continue on Wednesday, June 12.

Page 15152

Agreed To:

An amendment, as modified, that restores the authority of the Secretary of the Army to approve construction projects involving the Arkansas River Basin and separates the Arkansas River projects from Red River projects;

Page 15152

An amendment that provides that the Federal Energy Regulatory Commission shall exercise its authority or jurisdiction concerning the California-Oregon Transmission Project within two years after enactment; and

Page 15156

An amendment, as amended, that provides an additional $15 million for Coast Guard operating expenses, to be derived from the Boat Safety Account, and to remain available until expended.

Page 15187

Rejected:

An amendment that sought to strike the $500 million appropriation for economic support funds for Egypt (rejected by a recorded vote of 110 ayes to 314 noes, Roll No. 148);

Page 15160

An amendment that sought to delete all appropriations for the legislative branch and the Executive Office of the President except for payments to widows and heirs of deceased Members of Congress (rejected by a recorded vote of 202 ayes to 217 noes, Roll No. 150);

Page 15175

An amendment that sought to strike the $11.85 million appropriation for legislative branch, official mail costs;

Page 15180

An amendment that sought to require that all appropriations in the bill be expended during the current fiscal year; and

Page 15189

An amendment that sought to reduce appropriations not required by law by 5 percent (rejected by a recorded vote of 190 ayes to 226 noes, Roll No. 152).

Page 15191

Points of order were sustained against language supporting the Memorandum of Understanding for the California-Oregon Transmission Project and exempting the Memorandum from certain antitrust liability.

Page 15159

A point of order was overruled against language that appropriates $287 million for student financial assistance.

Page 15173

Flag Day Activities: House passed H.J. Res. 211, to recognize the pause for the Pledge of Allegiance as part of National Flag Day activities.

Page 15197

Baltic Freedom Day: House passed and cleared for the President S.J. Res. 66, designating June 14, 1985, as "Baltic Freedom Day".

Page 15198

Quorum Calls—Votes: Two quorum calls, one yea-and-nay vote, and three recorded votes developed during the proceedings of the House today and appear on pages 15144, 15169, 15178, 15179, 15194, 15195.

Adjournment: Met at noon and adjourned at 7:19 p.m.

Committee Meetings

FARM BILL

Committee on Agriculture: Subcommittee on Wheat, Soybeans, and Feed Grains continued to markup of H.R. 2100, Food Security Act of 1985, and related bills.

Will continue June 13.

AVOIDING NUCLEAR WAR

Committee on Armed Services: Defense Policy Panel held a hearing on avoiding nuclear war. Testimony was heard from public witnesses.

DEFENSE PROCUREMENT CONFLICT OF INTEREST ACT

Committeee on Armed Services: Subcommittee on Seapower and Strategic and Critical Materials met in executive session and approved for full Committee action amended H.R. 2554, Defense Procurement Conflict of Interest Act.

TAX SIMPLIFICATION AND INTERNATIONAL COMPETITIVENESS

Committee on Banking, Finance and Urban Affairs: Subcommittee on Economic Stabilization continued hearings on tax simplification, with emphasis on

international competitiveness. Testimony was heard from public witnesses.

HOUSING ACT

Committee on Banking, Finance and Urban Affairs: Subcommittee on Housing and Community Development continued markup of H.R. 1, Housing Act of 1985.

WORKER RETRAINING

Committee on Education and Labor: Subcommittee on Employment Opportunities held a hearing on the following bills: H.R. 26, National Individual Training Account Act of 1985; and H.R. 1219, National Training Incentives Act of 1985. Testimony was heard from Representatives Boehlert, Durbin, Johnson, and Kaptur; James Kadamus, Assistant Commissioner, Office of Occupational and Continuing Education, Department of Education, State of New York; and public witnesses.

OVERSIGHT

Committee on Education and Labor: Subcommittee on Labor Standards continued oversight hearings on the compensation for asbestos-related disease victims. Testimony was heard from public witnesses.

HIGHER EDUCATION ACT REAUTHORIZATION

Committee on Education and Labor: Subcommittee on Postsecondary Education continued hearings on the reauthorization of the Higher Education Act. Testimony was heard from public witnesses.

Hearings continue June 13.

REHABILITATION ACT REAUTHORIZATION

Committee on Education and Labor: Subcommittee on Select Education held a hearing on the reauthorization of the Rehabilitation Act of 1973. Testimony was heard from Madeleine Will, Assistant Secretary for Special Education and Rehabilitative Services, Department of Education; Vernon Arrell, Commissioner, Rehabilitation Commission, State of Texas; David Mentasti, Director, Division of Services for the Blind and Visually Handicapped, State of Vermont; Robert Rabe, Administrator, Rehabilitation Services Commission, State of Ohio; Susan Suter, Director, Department of Rehabilitation Services, State of Illinois; and Richard Switzer, Deputy Commissioner, Office of Vocational Rehabilitation, State of New York.

Hearings continue June 25.

TOXIC RELEASE CONTROL ACT

Committee on Energy and Commerce: Subcommittee on Health and the Environment held a hearing on H.R. 2576, Toxic Release Control Act of 1985. Testimony was heard from Lee Thomas, Administrator, EPA; Joseph T. McGough, Commissioner, Department of Environmental Protection, City of New York; John Sheppard, Assistant Attorney General, State of Louisiana; and public witnesses.

PROTECTION FOR INVESTORS IN THE GOVERNMENT SECURITIES MARKET

Committee on Energy and Commerce: Subcommittee on Telecommunications, Consumer Protection and Finance held a hearing on H.R. 2032, to amend the Securities Exchange Act of 1934 to provide improved protection for investors in the Government securities market. Testimony was heard from public witnesses.

COMBAT AIRCRAFT IDENTIFICATION PROGRAM

Committee on Government Operations: Subcommittee on Legislation and National Security held a hearing to review Combat Aircraft Identification Program. Testimony was heard from Richard A. Davis, Associate Director, National Security and International Affairs Division, GAO; and Donald C. Latham, Assistant Secretary (Command, Control, Communications and Intelligence), Department of Defense.

MISCELLANEOUS MEASURES

Committee on Interior and Insular Affairs: Subcommittee on National Parks and Recreation approved for full Committee action amended H.R. 1343, to authorize the use of funds from rental of floating drydock and other marine equipment to support of National Maritime Museum in San Francisco, CA.

The Subcommittee also held a hearing on H.R. 2182, to authorize the inclusion of certain additional lands within the Apostle Islands National Lakeshore. Testimony was heard from Senator Proxmire; Representatives Obey and Moody; Mary Lou Grier, Deputy Director, National Park Service, Department of the Interior; and public witnesses.

TIMBER SALE PLANS

Committee on Interior and Insular Affairs: Subcommittee on Public Lands and the Subcommittee on General Oversight, Northwest Power and Forest Management held a joint oversight hearing on U.S. Forest Service timber sale plans. Testimony was heard from public witnesses.

Hearings continue June 13.

LEGAL SERVICES CORPORATION ACT

Committee on the Judiciary: Began markup of H.R. 2468, Legal Services Corporation Act Amendments of 1985.

Committee recessed subject to call.

OVERSIGHT

Committee on Merchant Marine and Fisheries: Subcommittee on Fisheries and Wildlife Conservation and the Environment held an oversight hearing on the Endangered Species Act and Native American religious rights. Testimony was heard from the following officials of the Department of the Interior: Marion Horn, Acting Solicitor; Tim Vollman, Associate Solicitor, Division of Indian Affairs; and Donald Barry, Assistant Solicitor for Fish and Wildlife; and public witnesses.

OVERSIGHT—POSTAL SERVICE

Committee on Post Office and Civil Service: Subcommittee on Postal Operations and Services, and the Subcommittee on Postal Personnel and Modernization held a joint oversight hearing on the operation of the U.S. Postal Service. Testimony was heard from Paul N. Carlin, Postmaster General, U.S. Postal Service.

AMERICAN CONSERVATION CORPS ACT

Committee on Rules: Granted an open rule providing one hour of debate on H.R. 99, American Conservation Corps Act of 1985. Testimony was heard from Representatives Seiberling and Martinez.

MILITARY CONSTRUCTION AUTHORIZATION ACT

Committee on Rules: Granted an open rule providing two hours of debate on H.R. 1409, Military Construction Authorization Act, 1986. Testimony was heard from Representatives Dellums, Stenholm, and Kramer.

TAX REFORM

Committee on Ways and Means: Continued hearings on the President's proposal for comprehensive tax reform. Testimony was heard from public witnesses.

Hearings continue tomorrow.

Joint Meeting

FIRST BUDGET RESOLUTION FOR FY 1986

Conferees met to resolve the difference between the Senate- and House-passed versions of S. Con. Res. 32, setting forth recommended levels of total budget outlays, Federal revenues, and new budget authority for fiscal years 1986, 1987, and 1988, and revising the congressional budget for fiscal year ending September 30, 1985, but did not complete action thereon, and will meet again tomorrow.

Wednesday, June 12, 1985

Senate

Chamber Action

Routine Proceedings, pages 15266–15367

Measures Introduced: Fourteen bills were introduced, as follows: S. 1278–1291.

Page 15328

Clean Water Act Amendments of 1985: Senate began consideration of a motion to proceed to consider S. 1128, authorizing funds for fiscal years 1986 and 1987 for programs of the Clean Water Act.

Page 15301

First Budget Resolution for FY 1986—Conferees: Senate disagreed to the amendments of the House to S. Con. Res. 32, setting forth the congressional budget for the United States Government for fiscal years 1986, 1987, and 1988, and revising the congressional budget for the United States Government for fiscal year 1985, agreed to the request for a conference thereon, and appointed as conferees Senators Domenici, Armstrong, Kassebaum, Boschwitz, Gorton, Chiles, Hollings, Johnston, and Sasser.

Page 15300

Joint Meeting: Senate will meet in Joint Meeting with the House of Representatives at 11 a.m., on Thursday, June 13, for an address by Rajiv Gandhi, Prime Minister of India.

Page 15367

Nominations Confirmed: Senate confirmed the following nominations:

By 62 yeas to 34 nays (Vote No. 123), Michael B. Wallace, of Mississippi, to be a Member of the Board of Directors of the Legal Services Corporation.

Page 15300

By 58 yeas to 38 nays (Vote No. 124), LeaAnne Bernstein, of Maryland, to be a Member of the Board of Directors of the Legal Services Corporation.

Page 15301

Senate also confirmed the following nominations:

Hortencia Benavides, of Texas, Lorain Miller, of Michigan, Claude G. Swafford, of Tennessee, Robert A. Valois, of North Carolina, William C. Durant III, of Michigan, Paul B. Eaglin, of North Carolina, Pepe J. Mendez, of Colorado, Thomas F. Smegal, Jr., of California, and Basile J. Uddo, of Louisiana, each to be a Member of the Board of Directors of the Legal Services Corporation.

Page 15373

Nominations Received: Senate received the following nominations:

Rozanne L. Ridgway, of the District of Columbia, to be an Assistant Secretary of State.

Louis L. Stanton, to be United States District Judge for the Southern District of New York.

Edwin G. Corr, of Oklahoma, to be Ambassador to the Republic of El Salvador.

Routine lists of Navy and Air Force nominations. Page 15367

Messages From the President: Page 15328

Messages From the House: Page 15328

Executive Reports: Page 15328

Communications: Page 15328

Statements on Introduced Bills: Page 15329

Additional Cosponsors: Page 15357

Notices of Hearings: Page 15358

Committee Authority To Meet: Page 15359

Additional Statements: Page 15359

Record Votes: Two record votes were taken today. (Total—124) Page 15300

Recess: Senate convened at 9 a.m., and recessed at 7:04 p.m., until 9 a.m., on Thursday, June 13, 1985. (For Senate's program, see the remarks of Senator Dole in today's Record on page 15367.)

Committee Meetings

FARM BILL

Committee on Agriculture, Nutrition, and Forestry: Committee continued markup of S. 501 and S. 616, bills to expand export markets for United States agricultural commodities, provide price and income protection for farmers, assure consumers an abundance of food and fiber at reasonable prices, and continue low-income food assistance programs, and related measures, but did not complete action thereon and will meet again tomorrow.

CORPORATE TAKEOVERS

Committee on Banking, Housing, and Urban Affairs: Subcommittee on Securities concluded hearings to examine corporate takeovers, focusing on securities, financing and other aspects of mergers and acquisitions, after receiving testimony from Senator Domenici; James A. Goldsmith, General Oriental Investments, Limited, John J. Phelan, Jr., New York Stock Exchange, and Arthur Levitt, Jr., American Stock Exchange, all of New York, New York; Fred L. Hartley, Unocal, Los Angeles, California; T. Boone Pickens, Jr., Mesa Petroleum Company, Amarillo, Texas; and Gordon S. Macklin, National Association of Securities Dealers, and H. Wayne Howell, North American Securities Administrators Association, both of Washington, D.C.

CONRAIL

Committee on Commerce, Science, and Transportation: Committee concluded hearings on a proposal to purchase the Consolidated Rail Corporation (Conrail) by Morgan Stanley and Company, Inc., receiving testimony from John H. Riley, Administrator, Federal Railroad Administration; and Thomas A. Saunders III, Morgan Stanley & Co., Incorporated.

INTERNATIONAL AIR TRANSPORTATION PROTECTION ACT

Committee on Commerce, Science, and Transportation: Subcommittee on Aviation concluded hearings on S. 1218, to provide for the revocation of an international route certificate if the certificate is being sold in the liquidation of assets of an air carrier that has been the subject of a hostile takeover, after receiving testimony from Senator Eagleton; Matthew Scocozza, Assistant Secretary of Transportation for Policy and International Affairs; Councilman Robert Lewellen, City of Kansas City, Kansas City, Missouri; Leonard L. Griggs, St. Louis Lambert International Airport, St. Louis, Missouri; John Ash, Trans World Airlines, and Mel Yarke, Airline Pilots Association, both of New York, New York; and Mary Ellen Miller, Independence Federation of Flight Attendants, Kansas City, Missouri.

BUSINESS MEETING

Committee on Energy and Natural Resources: Committee ordered favorably reported the following business items:

S. 1068, to repeal certain provisions of the Outer Continental Shelf Lands Act and the Outer Continental Shelf Lands Act Amendments of 1978, which require the Department of the Interior to provide reports on shut-in and flaring oil and gas wells and investigations of oil and gas reserves, with an amendment in the nature of a substitute;

S. 953, to validate contractual relationships between the United States and various non-federal entities, with an amendment; and

The nominations of Eric Reichl, of Connecticut, Tom Corcoran, of Illinois, and Paul W. MacAvoy, of New York, each to be a Member of the Board of Directors of the United States Synthetic Fuels Corporation.

TAX REFORM

Committee on Finance: Committee continued hearings on the President's tax reform proposal, receiving testimony from Roscoe Egger, Commissioner, Internal Revenue Service.

Hearings continue tomorrow.

NOMINATIONS

Committee on Foreign Relations: Committee concluded hearings on the nominations of J. William Middendorf II, of Virginia, to be the Representative of the United States of America to the European Communities, with the rank and status of Ambassador, Nicholas Ruwe, of the District of Columbia, to be Ambassador to the Republic of Iceland, and John D. Scanlan, of Hawaii, as Ambassador to the Socialist Federal Republic of Yugoslavia, after the nominees testified and answered questions in their behalf. Mr. Middendorf was introduced by Senators Warner, Trible, and Pell, and Mr. Ruwe was introduced by Senator Warner.

RELOCATION OF PROFESSIONAL SPORTS TEAMS/ANTITRUST ISSUES

Committee on the Judiciary: Committee concluded hearings on S. 172, to provide a cause of action to cities to prevent professional football teams from abandoning them for more profitable locations, and to provide limited antitrust immunity to joint action of those teams engaged in professional football, S. 298, to clarify congressional intent regarding the application of antitrust laws to certain types of major sports leagues practices and decisions, and to review the antitrust provisions of S. 259, to protect local community interests regarding the relocation of certain professional sports teams, after receiving testimony from Senators Gore and Sarbanes; Representative Mikulski; Charles F. Rule, Acting Assistant Attorney General, Antitrust Division, Department of Justice; former Senator Joseph Tydings, on behalf of Maryland Governor Harry Hughes, Annapolis; Edward Snider, Philadelphia Flyers Hockey Club, Philadelphia, Pennsylvania; California State Senator William Campbell, on behalf of the Los Angeles Memorial Coliseum Commission, and Alan I. Rothenberg, San Diego Clippers Basketball Club, both of Los Angeles, California; Russell Granik, National Basketball Association, and Neal Pilson, CBS Broadcast Group, both of New York, New York; and George Vukasin, Oakland Coliseum Board, Oakland, California.

NOMINATIONS

Committee on the Judiciary: Committee concluded hearings on the nominations of Robert C. Broomfield, to be U.S. District Judge for the District of Arizona, Claude M. Hilton, to be U.S. District Judge for the Eastern District of Virginia, and Loren A. Smith, of Virginia, to be a Judge of the U.S. Claims Court, after the nominees testified and answered questions in their own behalf. Mr. Broomfield was introduced by Senator DeConcini, Mr. Hilton was introduced by Senators Trible and Warner, and Mr. Smith was introduced by Senators Trible, Warner, and Roth.

RADIOEPIDEMIOLOGICAL TABLES

Committee on Labor and Human Resources: Committee concluded joint hearings with the Committee on Environment and Public Works' Subcommittee on Nuclear Regulation on the implementation of the Orphan Drug Act (P.L. 97–414), focusing on section 7(b) relating to radiation-cancer liability and possible medical consequences arising from the use of the radioepidemiological tables, after receiving testimony from Robert L. Willmore, Deputy Assistant Attorney General, Civil Division, Department of Justice; E. Cooper Brown, and Kathleen Tucker, both of the National Committee for Radiation Victims, both of Washington, D.C.; Robert Catlin, Electric Power Research Institute, Palo Alto, California; Ralph E. Lapp, Alexandria, Virginia; Vincent Boyer, Philadelphia Electric Company, Philadelphia, Pennsylvania; Samuel T. Fife, Atomic Trades and Labor Council, Oak Ridge, Tennessee; Richard Schmalz, American Nuclear Insurers, Southington, Connecticut; and Joseph Fiksel, Arthur D. Little, Inc., Cambridge, Massachusetts.

NOMINATION

Committee on Rules and Administration: Committee held hearings on the nomination of Ralph E. Kennickell, Jr., of Virginia, to be Public Printer of the United States, where the nominee, who was introduced by Senator Mattingly and Representative Lindsay Thomas, testified and answered questions in his own behalf. Testimony was also received from Joyce Blalock, Inspector General, Government Printing Office; Robert S. Willard, Information Industry Association, George Lord, Joint Council of GPO Unions, Shirley Echelman, Association of Research Libraries, Jesse Hamilton, Coalition of Minority Workers—GPO Incorporated, and Eileen D. Cooke, American Library Association, all of Washington, D.C. Benjamin Y. Cooper, Printing Industries of America, Arlington, Virginia; and Brenda Curtis-Heiken, National Association of Government Communicators, Alexandria, Virginia.

Hearings were recessed subject to call.

BUSINESS MEETING

Committee on Veterans' Affairs: Committee ordered favorably reported the following measures:

S. 876, to clarify and improve certain health-care programs and services provided and administered by the Veterans Administration, with an amendment in the nature of a substitute. (As approved by the Committee, the bill incorporates certain provisions of S. 6, Senate amendment No. 22 to S. 6, S. 875, S. 1007, S. 1052, and provisions providing authoriza-

tions for construction of Veterans Administration facilities);

An original resolution (S. Res. 198) waiving section 303(a) of the Congressional Budget Act of 1974, with respect to the consideration of S. 876, listed above; and

S. 367, to establish certain procedures to the adjudication of claims for benefits under laws administered by the Veterans Administration, to provide for judicial review of certain final decisions of the Administrator of Veterans Affairs, and to provide for the payment of reasonable fees to attorneys for rendering legal representation to individuals claiming benefits under laws administered by the Veterans Administration.

House of Representatives

Chamber Action

Bills Introduced: 17 public bills, H.R. 2738–2754; 2 private bills, H.R. 2755–2756; and 3 resolutions, H.J. Res. 314, and H. Res. 198–199 were introduced.

Page 15499

Bills Reported: Reports were filed as follows:

H.R. 2040, to authorize appropriations to the Department of Energy for fiscal years 1986 and 1987 for expenditures from the Nuclear Waste Fund for activities under title I of the Nuclear Waste Policy Act of 1982, amended (H. Rept. 99–170); and

H. Res. 171, requesting the President to provide to the House of Representatives documents and factual information in his possession or under his control relating to certain counterterrorist units which received covert training or other support from the United States (H. Rept. 99–171).

Page 15499

Journal: By a yea-and-nay vote of 251 yeas to 142 nays with 4 voting "present", Roll No. 153, the House approved the Journal of Tuesday, June 11.

Page 15374

Calendar Wednesday: Calendar Wednesday business was in order. No committees answered the call, and the call now rests with the Committee on Agriculture.

Page 15380

Supplemental Appropriations: By a yea-and-nay vote of 271 yeas to 156 nays with 1 voting "present", Roll No. 158, the House passed H.R. 2577, making supplemental appropriations for the fiscal year ending September 30, 1985.

Page 15380

Rejected a motion to recommit the bill to the Committee on Appropriations.

Page 15468

Agreed to an amendment that provides $27 million in humanitarian aid for Nicaraguan democratic resistance to be allocated in three equal installments by a United States agency other than the C.I.A. or the Defense Department, and authorizes $2 million toward implementation of a Contadora agreement (agreed to by a recorded vote of 248 ayes to 184 noes, Roll No. 156).

Page 15380

Rejected:

An amendment to the agreed to amendment, that sought to continue the prohibition, until repealed by joint resolution, of any funding for the purpose of supporting, directly or indirectly, military or paramilitary operations in Nicaragua by any nation, group, organization, movement, or individual (rejected by a recorded vote of 196 ayes to 232 noes, Roll No. 154);

Page 15408

An amendment to the agreed to amendment, that sought to delay the $27 million for Nicaraguan democratic resistance for six months to encourage Contadora peace negotiations, and provide that after the six month period expired, funds would be made available if the President submitted a request to Congress and a joint resolution was enacted (rejected by a recorded vote of 172 ayes to 259 noes with 1 voting "present", Roll No. 155); and

Page 15420

An amendment that sought to set forth United States policy objectives and strategies with respect to Nicaragua, provide $14 million for humanitarian assistance to Nicaraguan refugees outside of Nicaragua to be distributed by the Red Cross or the U.N. High Commissioner for Refugees, and provide authority for the use of funds for implementation of the Contadora peace process (rejected by a recorded vote of 174 ayes to 254 noes, Roll No. 157).

Page 15437

Anne Frank Day: House passed and cleared for the President S.J. Res. 142, to designate June 12, 1985, as "Anne Frank Day".

Page 15469

Referrals: Five Senate-passed measures were referred to the appropriate House committees.

Page 15498

Quorum Calls—Votes: Two yea-and-nay votes and four recorded votes developed during the proceedings of the House today and appear on pages 15374, 15420, 15431, 15436, 15466, 15468. There were no quorum calls.

Adjournment: Met at 10 a.m. and adjourned at 9:34 p.m.

Committee Meetings

BASE CLOSURES AND REALIGNMENTS

Committee on Armed Services: Subcommittee on Military Installations and Facilities held a hearing on base closures and realignments. Testimony was heard from Lawrence J. Korb, Assistant Secretary for Manpower, Installations and Logistics, Department of Defense.

BANKING LEGISLATION

Committee on Banking, Finance and Urban Affairs: Ordered reported amended H.R. 20, Bank Definition Act of 1985; and H.R. 2707, to authorize certain interstate acquisitions of depository institutions.

OSHA OVERSIGHT

Committee on Education and Labor: Subcommittee on Health and Safety continued OSHA oversight hearings. Testimony was heard from John Mills, Director, Field Operations, Occupational Safety and Health Administration, Department of Labor; and a public witness.

OVERSIGHT-PRESCHOOL EDUCATION

Committee on Education and Labor: Subcommittee on Human Resources held an oversight hearing on current and future developments in preschool education. Testimony was heard from public witnesses.

OVERSIGHT

Committee on Education and Labor: Subcommittee on Labor-Management Relations and the Select Committee on Aging held a joint oversight hearing on the Employee Retirement Income Security Act. Testimony was heard from David Walker, Acting Executive Director, Pension Benefit Guaranty Corporation; and public witnesses.

SALE OF CONRAIL

Committee on Energy and Commerce: Subcommittee on Commerce, Transportation, and Tourism continued hearings on the sale of Conrail. Testimony was heard from Representative Applegate; and public witnesses.

MISCELLANEOUS MEASURES

Committee on Energy and Commerce: Subcommittee on Energy Conservation and Power held a hearing on the following bills: H.R. 1083, Low-Level Radioactive Waste Policy Amendments Act of 1985; H.R. 862, to grant the consent of the Congress to the Northwest Interstate Compact on Low-Level Radioactive Waste Management; H.R. 1046, to grant the consent of the Congress to the Central Interstate Low-Level Radioactive Waste Compact; H.R. 1267, to grant the consent of the Congress to the Southeast Interstate Low-Level Radioactive Waste Management Compact; H.R. 2062, to grant the consent of the Congress to the Central Midwest Interstate Low-Level Radioactive Waste Compact; and H.R. 2635, to grant the consent of the Congress to the Midwest Interstate Low-Level Radioactive Waste Compact. Testimony was heard from Representatives Derrick, and Morrison of Washington; Richard W. Riley, Governor of South Carolina; and public witnesses.

IMPACT OF TAKEOVERS ON COMMUNITIES

Committee on Energy and Commerce: Subcommittee on Telecommunications, Consumer Protection and Finance held a hearing on the impact of takeovers on communities. Testimony was heard from public witnesses.

PLUTONIUM-USE POLICY

Committee on Foreign Affairs: Subcommittee on Arms Control, International Security and Science, and the Subcommittee on International Economic Policy and Trade held a joint hearing on Plutonium-Use Policy. Testimony was heard from public witnesses.

MISCELLANEOUS MEASURE

Committee on Interior and Insular Affairs: Ordered reported amended H.R. 1390, to authorize additional long-term leases in the El Portal administrative site adjacent to Yosemite National Park, CA.

RACKETEERING INFLUENCED OF CORRUPT ORGANIZATIONS

Committee on the Judiciary: Subcommittee on Criminal Justice, hearing on H.R. 2517, to amend chapter 96 of title 18, United States Code. Testimony was heard from public witnesses.

TAX DISCRIMINATION AGAINST NATURAL GAS PIPELINES

Committee on the Judiciary: Subcommittee on Monopolies and Commercial Law held a hearing on section 4 of H.R. 2092, to amend the Natural Gas Pipeline Safety Act of 1968 and the Hazardous Liquid Pipeline Safety Act of 1979 to authorize appropriations for fiscal years 1986 and 1987. Testimony was heard from public witnesses.

FIELD OFFICE CLOSING JUSTIFICATION ACT

Committee on Post Office and Civil Service: Subcommittee on Civil Service approved for full Committee action H.R. 2401, Field Office Closing Justification Act.

HOSTAGE RELIEF

Committee on Post Office and Civil Service: Subcommittee on Civil Service, the Subcommittee on Compensation and Employee Benefits, and the Subcommit-

tee on International Operations of the Committee on Foreign Affairs held a joint hearing on the following bills: H.R. 2019, to amend title 5, United States Code, to provide certain benefits for Government employees and similarly situated individuals who are captured, kidnaped or otherwise deprived of their liberty as a result of hostile action directed against the United States; and H.R. 1956, Hostage Relief Act Amendments of 1985. Testimony was heard from Ronald I. Spiers, Under Secretary for Management, Department of State; Frank Monastero, Assistant Administrator for Operations, Drug Enforcement Administration, Department of Justice; and public witnesses.

AIRCRAFT NOISE EMISSION REGULATIONS EXEMPTIONS

Committee on Public Works and Transportation: Subcommittee on Aviation concluded hearings on the Department of Transportation's and the FAA's policies on exemptions from aircraft noise emission regulations. Testimony was heard from public witnesses.

PROSPECTUSES

Committee on Public Works and Transportation: Subcommittee on Public Buildings and Grounds approved 15 lease prospectuses.

Prior to this action, the Subcommittee held a hearing on pending prospectuses. Testimony was heard from Al Iudicello, Director of Planning for Public Building Service, GSA.

TAX REFORM

Committee on Ways and Means: Continued hearings on the President's proposal for comprehensive tax reform. Testimony was heard from public witnesses.

Hearings continue tomorrow.

COMMITTEE BUSINESS

Permanent Select Committee on Intelligence: Met in executive session to consider pending business.

Joint Meeting

FIRST BUDGET RESOLUTION FOR 1986

Conferees met to resolve the difference between the Senate- and House-passed versions of S. Con. Res. 32, setting forth recommended levels of total budget outlays, Federal revenues, and new budget authority for fiscal years 1986, 1987, and 1988, and revising the congressional budget for fiscal year ending September 30, 1985, but did not complete action thereon and will meet again tomorrow.

Thursday, June 13, 1985

Senate

Chamber Action

Routine Proceedings, pages 15598–15738

Measures Introduced: Eleven bills and three resolutions were introduced, as follows: S. 1292–1302, S.J. Res. 145, S. Con. Res. 50, and S. Res. 179.

Page 15714

Measures Reported: Reports were made as follows:

S.J. Res. 24, to designate the month of October 1985 as "National Make-A-Wish Month."

S.J. Res. 124, to designate "National Day of Peace", with amendments.

S.J. Res. 136, to authorize and request the President to issue a proclamation designating the calendar week beginning April 13, 1986, as "National Garden Week."

S. 1262, to amend the Immigration and Nationality Act, to extend for two years the authorization of appropriations for refugee assistance, and for other purposes.

H.R. 2577, making supplemental appropriations for the fiscal year ending September 30, 1985, and for other purposes, with amendments. (S. Rept. No. 99–82)

H.R. 2475, to amend the Internal Revenue Code of 1954, to simplify the imputed interest rules of sections 1274 and 483, and for other purposes, with an amendment in the nature of a substitute. (S. Rept. No. 99–83)

Page 15714

Measures Passed:

Welcoming President of Tunisia: Senate agreed to S. Con. Res. 50, welcoming His Excellency Habib Bourguiba, the President of the Republic of Tunisia, on his official visit to the United States.

Page 15688

Pledge of Allegiance: Senate passed H.J. Res. 211, to recognize the pause for the Pledge of Allegiance as part of National Flag Day activities.

Page 15695

Authorizing Printing: Senate agreed to S. Res. 179, to authorize the printing of a report of the Senate Arms Control Observer Group Delegation to the Opening of the Arms Control Negotiations with the Soviet Union in Geneva, Switzerland, March 9–12, 1985.

Page 15696

Clean Water Act Amendments of 1985: By unanimous vote of 94 yeas (Vote No. 126), Senate passed S. 1128, authorizing funds for fiscal years 1986 and 1987 for programs of the Clean Water Act, after

taking action on amendments proposed thereto, as follows:

Page 15616

Adopted:

(1) Dixon-Simon Amendment No. 333, providing that the Chicago tunnel and reservior project may receive grants without regard to the allocation limitation, if the Administrator determines that such project meets the cost-effectiveness requirements of sections 217 and 218 without any redesign or reconstruction, and the Governor of the affected State demonstrates to the satisfaction of the Administrator the water quality benefits of such project.

Page 15618

(2) Stevens-Murkowski Amendment No. 334, providing that, not later than October 12, 1985, the Administrator and the Secretary of the Army shall enter into an agreement to designate a lead agency and to process permits required under section 402 and section 404 of the Act, where both sections apply, for discharges associated with the construction and operation of log transfer facilities.

Page 15622

(3) Kasten Amendment No. 335, providing for a Great Lakes Research Office within the Oceanic and Atmospheric Administration.

Page 15626

(4) Mitchell (for Riegle) modified Amendment No. 336, of a technical and clarifying nature.

Page 15627

(5) Chafee (for Weicker) Amendment No. 337, refining the National Estuary Program contained in the Act.

Page 15727

(6) Chafee Amendment No. 338, of a technical and clarifying nature.

Page 15633

(7) Chafee Amendment No. 339, providing that, whenever any action is brought under Section 505(c) in a court of the United States, the plaintiff shall provide a copy of the complaint to the Attorney General of the United States and to the Administrator, and that no consent judgment shall be entered in an action brought under the section in which the United States is not a party prior to 45 days following receipt of a copy of the proposed consent judgment by the Attorney General and the Administrator.

Page 15633

(8) Bentsen-Simpson Amendment No. 341, of a clarifying nature, including oil and gas transmission pumping stations within the section of the Act for which permits would not be required.

Page 15639

(9) Chafee Amendment No. 342, providing a substitute allocation formula for distributing construction grant funds among States for fiscal years 1986, 1987, and 1988.

Page 15639

(10) Wallop Amendment No. 344, to exempt pollution subject to the Colorado River Basin Salinity Control Act from the interstate dispute resolution provisions.

Page 15656

(11) Mattingly Amendment No. 345, providing that, prior to October 1, 1992, the Administrator or the State (in the case of a State with a permit program approved under section 402 of the Act) shall not require a permit for discharges composed entirely of stormwater, other than (a) those associated with industrial activity or a municipal separate storm sewer, or (b) those for which the Administrator or the State determines that the stormwater discharge violates a water quality standard or is a significant contributor of pollutants to waters of the United States; and providing for a report to Congress prior to October 1, 1988.

Page 15656

(14) Simpson Amendment No. 346, providing that the Secretary of the Army shall submit a report to Congress, not later than December 1, 1987, which shall examine and analyze various enforcement mechanisms for use by the Secretary, including an administrative civil penalty mechanism.

Page 15657

Rejected:

(1) Wallop modified Amendment No. 340, to provide that the Administrator will refrain from pursuing any enforcement action relating to a violation for which the Administrator is authorized to assess a civil penalty if a State with an approved National Pollutant Discharge Elimination System program has already commenced an enforcement action administratively or in court. (By 70 yeas to 26 nays (Vote No. 125), Senate tabled the amendment.)

Page 15635

(2) Danforth-Grassley Amendment No. 343 (to Amendment No. 342), of a perfecting nature.

Page 15647

Nuclear Regulatory Commission Authorizations: Senate passed S. 895, authorizing funds for the Nuclear Regulatory Commission for fiscal years 1986 and 1987, in accordance with section 261 of the Atomic Energy Act of 1954, as amended, and section 305 of the Energy Reorganization Act of 1974, after agreeing to a committee amendment in the nature of a substitute and the following amendment proposed thereto:

Page 15679

Simpson (for Domenici and McClure) Amendment No. 347, requiring the Commission to submit to the Congress on an annual basis for the next two fiscal years, a detailed report on the licensing and regulatory objectives of the Commission for each fiscal year.

Page 15684

Energy Policy and Conservation Act—Agreement: A unanimous-consent agreement was reached providing for consideration of S. 979, to amend the Energy Policy and Conservation Act, to extend the expiration date of Title I from June 30, 1985, to June 30, 1989, and to extend the expiration date of Title II from June 30, 1985, to June 30, 1987. Senate will consider the bill on Monday, June 17.

Page 15689

Authority for Committees: All committees were authorized to file reports during the recess of the Senate on Friday, June 14, from 9 a.m. until 5 p.m.

Page 15687

Message From the President: Senate received the following message from the President of the United States:

Transmitting a report of the Chemical Warfare Review Commission, on the posture of the United States with particular emphasis on the question of whether the United States should produce binary chemical munitions; referred to the Committee on Armed Services. (PM-57)

Page 15709

Nominations Received: Senate received the following nominations:

Jennifer A. Hillings, of California, to be an Assistant Secretary of Transportation.

Henry M. Ventura, of California, to be Deputy Director of the ACTION Agency.

3 Air Force nominations in the rank of general.

A routine list of Air Force nominations.

Page 15738

Nominations Confirmed: Senate confirmed the following nominations:

Martha R. Seger, of Michigan, to be a Member of the Board of Governors of the Federal Reserve System.

Richard V. Wiebusch, to be United States Attorney for the District of New Hampshire.

Robert M. Kimmitt, of Virginia, to be General Counsel for the Department of the Treasury.

MacDonald G. Becket, of California, and Kyle C. Boone, of North Carolina, each to be a Member of the Board of Directors of the National Institute of Building Sciences.

J. Floyd Hall, of South Carolina, Donna H. Hearne, of Missouri, and Carl W. Salser, of Oregon, each to be a Member of the National Council on Educational Research.

Eric Reichl, of Connecticut, Tom Corcoran, of Illinois, and Paul W. MacAvoy, of New York, each to be a Member of the Board of Directors of the United States Synthetic Fuels Corporation.

7 Army nominations in the rank of general.

3 Navy nominations in the rank of admiral.

4 Air Force nominations in the rank of general.

Routine lists of Army, Navy, and Air Force nominations.

Page 15738

Messages From the President: Page 15709

Messages From the House: Page 15709

Measures Referred: Page 15710

Executive Reports: Page 15714

Petitions and Memorials: Page 15710

Communications: Page 15710

Statements on Introduced Bills: Page 15715

Additional Cosponsors: Page 15721

Amendments Submitted: Page 14723

Committee Authority To Meet: Page 15726

Additional Statements: Page 15726

Record Votes: Two record votes were taken today. (Total—126)

Pages 15639, 15664

Recess: Senate convened at 9 a.m., and recessed at 7:45 p.m., until 12 noon, on Monday, June 17, 1985. (For Senate's program, see the remarks of Senator Simpson in today's Record on page 15738.)

Committee Meetings

FARM BILL

Committee on Agriculture, Nutrition, and Forestry: Committee continued markup of S. 501 and S. 616, bills to expand export markets for United States agricultural commodities, provide price and income protection for farmers, assure consumers an abundance of food and fiber at reasonable prices, and continue low-income food assistance programs, and related measures, but did not complete action thereon, and will meet again on Tuesday, June 18.

SUPPLEMENTAL APPROPRIATIONS

Committee on Appropriations: Committee ordered favorably reported H.R. 2577, making supplemental appropriations for the fiscal year ending September 30, 1985, with amendments.

FINANCIAL SERVICES INDUSTRY

Committee on Banking, Housing, and Urban Affairs: Committee resumed oversight hearings on the condition, structure, and competition within the domestic financial services industry, focusing on implications of further deregulation of depository institutions, receiving testimony from James A. Baker III, Secretary of the Treasury.

Hearings continue on Tuesday, June 18.

APARTHEID IN SOUTH AFRICA

Committee on Banking, Housing, and Urban Affairs: Subcommittee on International Finance and Monetary Policy concluded hearings on S. 635, to express opposition of the United States to the system of apartheid in South Africa by prohibiting new U.S. bank loans to the Government of South Africa, prohibiting investment by U.S. firms in South Africa, prohibiting the importation of South African gold coins into the United States, and forbidding the sale of computers to the Government of South Africa, after receiving testimony from Reverend Leon H. Sullivan, Zion Baptist Church, Philadelphia, Pennsylvania.

BUSINESS MEETING

Committee on Commerce, Science, and Transportation: Committee ordered favorably reported the following measures:

H.R. 1714, authorizing $7 billion 652 million for fiscal year 1986 for the National Aeronautics and Space Administration, with an amendment in the nature of a substitute, and in lieu of S. 1278;

S. 1218, to provide for the revocation of an international route certificate if the certificate is being sold in the liquidation of assets of an air carrier that has been the subject of a hostile takeover, with an amendment in the nature of a substitute;

S. 1279, authorizing $295 million for fiscal year ending September 30, 1985 through fiscal year 1989 with an amendment; and

An original resolution waiving section 402(a) of the Congressional Budget Act with respect to consideration of S. 1279, listed above.

TAX REFORM

Committee on Finance: Committee continued hearings on the President's tax reform proposal, receiving testimony from Roger B. Smith, General Motors Corporation, Detroit, Michigan; John H. Bryan, Jr., Sara Lee Corporation, Chicago, Illinois, representing the Grocery Manufacturers of America, Inc., Donald H. Trautlein, Bethlehem Steel Corporation, Bethlehem, Pennsylvania; John G. Smale, Procter & Gamble Company, Cincinnati, Ohio; John H. Richmann, Dart & Kraft, Northbrook, Illinois; William W. Berry, Dominion Resources (Virginia Power, North Carolina Power, and Virginia Natural Gas), Richmond, Virginia; and Philip L. Smith, General Foods Corporation, White Plains, New York.

Hearings continue on Monday, June 17.

NORTH PACIFIC FUR SEAL CONVENTION

Committee on Foreign Relations: Committee concluded hearings on the Protocol Amending the Interim Convention on Conservation of North Pacific Fur Seals Between the United States, Canada, Japan, and the Soviet Union (Treaty Doc. 99-5), signed at Washington, D.C., on October 12, 1984, after receiving testimony from Senators Stevens and Levin; Edward J. Derwinski, Counselor, and Raymond V. Arnaudo, Pacific Fisheries Officer, Office of Fisheries Affairs, both of the Department of State; Carmen J. Blondin, U.S. Commissioner, North Pacific Fur Seal Commission, and Deputy Assistant Administrator For Fisheries, Charles Fowler, National Marine Fisheries Service, and Timothy Keeney, Deputy General Counsel, all of the National Oceanic and Atmospheric Administration, Department of Commerce; Robert J. Hoffman, Director, Scientific Programs, Marine Mammal Commission; Charles A. Black, Chairman, Fur Seal Panel, National Advisory Committee on Oceans and Atmosphere; Marlow Cook, Bishop, Liberman, Cook, Purcell, and Reynolds, Washington, D.C., on behalf of the St. Paul Aleut Village Corporation; John W. Grandy, The Humane Society of the United States, Yvonne B. Eider, Friends of Animals, Vivia Boe, Greenpease, USA, Lonnie L. Williams, Wildlife Management Institute, Jack H. Berryman, International Association of Fish and Wildlife Agencies, Buff Bohlen, World Wildlife Fund (U.S.), Dave Cline, Audubon Society, and Lucy Sloan, National Federation of Fishermen, all of Washington, D.C.; Nancy Wallace, on behalf of the Animal Protection Institute, Sacramento, California; Norman Cohen, Alaska Associate Director for Fisheries and Environment, Juneau; Allen M. Springer, University of Alaska, Institute of Marine Studies, Fairbanks; Boris Merculief, Traditional Village Council of St. George, and Iliodor Philemonof, St. George Tanaq Corporation, both of St. George Island, Alaska; and Mayor Michael Zacharof, and Maxim Lestenkof, Traditional Governing Council of St. Paul, both of St. Paul Island, Alaska.

BUSINESS MEETING

Committee on the Judiciary: Committee ordered favorably reported the following business items:

The nominations of Anton R. Valukas, to be United States Attorney for the Northern District of Illinois, and Richard V. Wiebusch, to be United States Attorney for the District of New Hampshire;

S.J. Res. 24, to designate the Month of October 1985 as "National Make-A-Wish Month";

S.J. Res. 124, to designate a specified day as "National Day of Peace", with amendments;

S.J. Res. 136, to authorize and request the President to issue a proclamation designating the week beginning with Sunday, April 13, 1986, as "National Garden Week"; and

S. 1262, to extend for two years the authorizations for refugee assistance.

Also, the committee resumed consideration of S.J. Res. 13, to propose an amendment to the United States Constitution relating to a Federal balanced

budget and tax limitation, and began consideration of S. 51, the Superfund Improvement Act, but did not take final action thereon, and will continue tomorrow.

REGISTRY OF TEACHING HOSPITALS

Committee on Labor and Human Resources: Subcommittee on Employment and Productivity approved for full committee consideration S. 1210, to authorize the establishment of a registry of teaching hospitals.

FEDERAL CONTRACTOR EMPLOYEES FLEXTIME ACT

Committee on Labor and Human Resources: Subcommittee on Labor concluded hearings on S. 1105, to reform the Walsh-Healey Act to allow private sector employers performing work for the Federal government to work flextime hours, after receiving testimony from James R. Malone, Facet Enterprises, Inc., Tulsa, Oklahoma; Carl J. Oles, Rockwell International Corporation, Pittsburgh, Pennsylvania, on behalf of the Aerospace Industries Association of America, Inc.; Benjamin Y. Cooper, Arlington, Virginia, Inger Trudelle, W.J. Trudelle Company, Boston, Massachusetts, and Charles Johnson, United Lithographic Services, Inc., Falls Church, Virginia, all on behalf of the Printing Industries of America, Inc.; James D. Burge, Motorola, Inc., Shamburg, Illinois; Richard J. Hart, Blount Brothers, Montgomery, Alabama, representing the Associated General Contractors of America; Dan L. Stefanoff, South Country Builders, Jenks, Oklahoma, representing the Associated Builders and Contractors, Inc.; Gerard Kenny, Kenny Corporation Company, Wheeling, Illinois, representing the National Utility Contractors Association; and William D. Russell, RCA Service Company, Rosslyn, Virginia, representing the National Council of Technical Service Industries.

INTELLIGENCE

Select Committee on Intelligence: Committee held closed hearings on national intelligence strategy, receiving testimony from Caspar Weinberger, Secretary of Defense; and Michael Armacoft, Under Secretary of State.

Also, the committee reconvened in closed session to receive a briefing on certain intelligence matters from officials of the intelligence community, but made no announcements, and will meet again on Tuesday, June 18.

House of Representatives

Chamber Action

Bills Introduced: 19 public bills, H.R. 2757–2775; and 6 resolutions, H.J. Res. 315, H. Con. Res. 164–167, and H. Res. 200 were introduced.

Page 15591

Report Filed: One report was filed as follows: H. Res. 200, providing for the consideration of H.R. 1872, to authorize appropriations for fiscal year 1986 for the Armed Forces for procurement, for research, development, test, and evaluation, for operation and maintenance, and for working capital funds, and to prescribe personnel strengths for such fiscal year for the Armed Forces (H. Rept. 99–172).

Page 15591

Subcommittee To Sit: Subcommittee on Monopolies and Commercial Law of the Committee on the Judiciary received permission to sit today during proceedings of the House under the 5-minute rule.

Page 15547

Recess: House recessed at 10:03 a.m. and reconvened at 12:15 p.m.

Page 15547

Address by Prime Minister of India: The Senate and House met in a joint meeting to receive an address by Prime Minister Rajiv Gandhi of India. Prime Minister Gandhi was escorted to and from the House Chamber by Senators Dole, Simpson, Thurmond, Lugar, Boschwitz, Mathias, Hatch, Byrd, Cranston, Inouye, Pell, and Moynihan, and by Representatives Wright, Foley, Fascell, Alexander, Oakar, Downey of New York, Michel, Kemp, Broomfield, Loeffler, and Lewis of California.

Page 15547

Refugee Assistance: House passed H.R. 1452, to amend the Immigration and Nationality Act to extend for two years the authorization of appropriations for refugee assistance.

Page 15554

Agreed to the committee amendment in the nature of a substitute.

Page 15587

Agreed To:

An amendment that provides additional authorization for reception and placement services;

Page 15566

An amendment that freezes the authorization levels in the bill at the 1985 levels plus inflation (agreed to by a recorded vote of 278 ayes to 112 noes, Roll No. 160); and

Page 15579

An amendment that provides that it be the policy of the United States Government to place top priority on seeking the expeditious removal from the

country and the return to Cuba of certain Cuban nationals defined in the bill.

Page 15586

Rejected an amendment that sought to strike the $50 million authorization and language for targeted assistance project grants for each of fiscal years 1986 and 1987 (rejected by a recorded vote of 104 ayes to 307 noes with 1 voting "present", Roll No. 159).

Page 15567

H. Res. 191, the rule under which the bill was considered, was agreed to earlier by a voice vote.

Page 15554

Supplemental Report: Committee on the Judiciary received permission to file a supplemental report on H.R. 2378, to amend section 504 of title 5, United States Code, with respect to awards of expenses of certain agency and court proceedings.

Page 15587

Calendar Wednesday: Agreed to dispense with Calendar Wednesday business of June 19.

Page 15588

Bureau of Standards Authorization: House disagreed to the Senate amendment to H.R. 1617, to authorize appropriations to the Secretary of Commerce for the programs of the National Bureau of Standards for fiscal year 1986; and agreed to a conference. Appointed as conferees: Representatives Fuqua, Walgren, Lundine, Lujan, and Boehlert.

Page 15588

Presidential Message—Chemical Warfare: Received and read a message from the President wherein he transmits the report of the Chemical Warfare Review Commission—referred to the Committee on Armed Services.

Page 15588

Referral: One Senate-passed measure was referred to the appropriate House committee.

Page 15591

Quorum Calls—Votes: Two recorded votes developed during the proceedings of the House today and appear on pages 15579, 15586. There were no quorum calls.

Adjournment: Met at 10 a.m. and adjourned at 5 p.m.

Committee Meetings

FOOD STAMP AND RELATED COMMODITY DISTRIBUTION PROGRAM REAUTHORIZATION

Committee on Agriculture: Subcommittee on Domestic Marketing, Consumer Relations, and Nutrition approved for full Committee action as amended H.R. 2422, to reauthorize, and improve the operation of, the Food Stamp Program, the Commodity Supplemental Food Program, and the Temporary Emergency Food Assistance Program.

DEFENSE PROCUREMENT CONFLICT OF INTEREST ACT

Committee on Armed Services: Met in executive session and ordered reported as amended H.R. 2554, Defense Procurement Conflict of Interest Act.

JOINT CHIEFS OF STAFF REORGANIZATION

Committee on Armed Services: Subcommittee on Investigations held a hearing on Joint Chiefs of Staff reorganization. Testimony was heard from Representative Skelton; and a public witness.

Hearings continue June 19.

DISTRICT OF COLUMBIA LEGISLATION

Committee on the District of Columbia: Subcommittee on Fiscal Affairs and Health H.R. 2639, to amend the District of Columbia Stadium Act of 1957 to direct the Secretary of the Interior to convey title to the Robert F. Kennedy Memorial Stadium to the District of Columbia.

Prior to this action, the Subcommittee held a hearing on this legislation. Testimony was heard from the following officials of the District of Columbia: David A. Clarke, Chairman, Council; and Pauline A. Schneider, Director, Office of Intergovernmental Relations, Executive Office of the Mayor; and Manus J. Fish, Regional Director, National Capitol Region, National Park Service, Department of the Interior.

HIGHER EDUCATION ACT REAUTHORIZATION

Committee on Education and Labor: Subcommittee on Postsecondary Education continued hearings on the reauthorization of the Higher Education Act. Testimony was heard from public witnesses.

Hearings continue June 19.

DIPLOMATIC SECURITY IN BEIRUT

Committee on Foreign Affairs: Subcommittee on Europe and the Middle East and the Subcommittee on International Operations held a joint hearing on Diplomatic Security in Beirut. Testimony was heard from the following officials of the Department of State: Robert E. Lamb, Assistant Secretary, Bureau of Administration; Roger Robinson, Senior Deputy, Office of Security; and Robert H. Pelletreu, Deputy Assistant Secretary for Near Eastern and South Asian Affairs.

OVERSIGHT—OPIC

Committee on Government Operations: Subcommittee on Commerce, Consumer, and Monetary Affairs held an oversight hearing on Overseas Private Investment Corporation's Assistance to U.S. Investments. Testimony was heard from Craig A. Nalen, Presi-

dent and Chief Executive Officer, OPIC; and public witnesses.

MEMORIAL TO BLACK REVOLUTIONARY WAR PATRIOTS

Committee on House Administration: Task Force on Libraries and Memorials held a hearing on H.J. Res. 142, to authorize the Black Revolutionary War Patriots Foundation to establish a memorial in the District of Columbia at an appropriate site in Constitution Gardens. Testimony was heard from Senator Gore; Representatives Johnson, Rangel, Mitchell, Regula, and Thomas of Georgia; from the following officials of the District of Columbia: David A. Clarke, Chairman, Council; and Clifton B. Smith, Secretary, Office of Marion Barry, Mayor; and public witnesses.

MISCELLANEOUS MEASURES

Committee on Interior and Insular Affairs: Subcommittee on Energy and the Environment began markup of the following bills: H.R. 1083, Low-Level Radioactive Waste Policy Amendments Act of 1985; H.R. 862, to grant the consent of the Congress to the Northwest Interstate Compact on Low-Level Radioactive Waste Management; H.R. 1046, to grant the consent of the Congress to the Central Interstate Low-Level Radioactive Waste Compact; H.R. 1267, to grant the consent of the Congress to the Southeast Interstate Low-Level Radioactive Waste Management Compact; H.R. 2062, to grant the consent of the Congress to the Central Midwest Interstate Low-Level Radioactive Waste Compact; H.R. 2635, to grant the consent of the Congress to the Midwest Interstate Low-Level Radioactive Waste Compact; and H.R. 2702, to grant the consent of the Congress to the Rocky Mountain Low-Level Radioactive Waste Compact.

Will continue June 18.

TIMBER SALE PLANS

Committee on Interior and Insular Affairs: Subcommittee on Public Lands and the Subcommittee on General Oversight, Northwest Power and Forest Management concluded joint oversight hearings on U.S. Forest Service timber sale plans. Testimony was heard from public witnesses.

PATENTS IN SPACE

Committee on the Judiciary: Subcommittee on Courts, Civil Liberties and the Administration of Justice held a hearing on H.R. 2725, to amend title 35, United States Code, and the National Aeronautics and Space Act of 1958, with respect to the use of inventions in outer space. Testimony was heard from S. Neil Hosenball, General Counsel, NASA; and a public witness.

MONEY LAUNDERING LEGISLATION

Committee on the Judiciary: Subcommittee on Crime held a hearing on the following bills: H.R. 1474, Money Laundering Control Act of 1985; H.R. 1367, Money Laundering Act of 1985; and H.R. 1945, Drug Money Seizure Act. Testimony was heard from public witnesses.

MISCELLANEOUS MEASURES

Committee on the Judiciary: Subcommittee on Monopolies and Commercial Law approved for full Committee action the following: H.R. 2211, to amend title 11 of the United States Code with respect to bankruptcy proceedings involving debtors who are family farmers; and a clean bill to be introduced in lieu of H.R. 2735, to amend the Clayton Act by modifying the notification requirements applicable to mergers and tender offers.

DEPARTMENT OF DEFENSE AUTHORIZATION ACT

Committee on Rules: Granted a rule providing additional procedures during the further consideration of H.R. 1872, Department of Defense Authorization Act of 1986, pursuant to H. Res. 169. Waives section 303(a) of the Congressional Budget Act (prohibiting consideration of budgetary legislation prior to the adoption of the first budget resolution) against consideration of the Armed Services Committee substitute. Provides that immediately after the enacting clause is read following general debate and before the consideration of any other amendments, it shall be in order to consider an amendment to the Committee substitute by Representative Aspin of Wisconsin. The Aspin amendment shall be printed in the Congressional Record of June 13, 1985, shall be considered as read, shall be in order although it perfects portions of the substitute which have not yet been read for amendment, shall not be amendable, and shall not be subject to a division, but shall be debatable for not to exceed one hour equally divided and controlled by Representative Aspin and a Member opposed to the amendment.

Provides that immediately after the disposition of the Aspin amendment, it shall be in order to consider an amendent printed in the Congressional Record of June 13, 1985 by Representative Dickinson of Alabama. Provides that it shall be in order to consider a substitute for the Dickinson amendment printed in the Congressional Record of June 13, 1985 by Representative Mavroules of Massachusetts, and waives clause 7 of Rule XVI (germaneness) against the Mavroules substitute. Makes in order a perfecting amendment to the Mavroules substitute printed in the Congressional Record of June 13, 1985 by Representative Bennett of Florida and waives clause 7 of Rule XVI against the Bennett amendment.

Section 2 of the rule provides that after passage of H.R. 1872, it shall be in order to consider S. 1160 in the House. Waives the following sections of the Budget Act against consideration of S. 1160: section 303(a) (prohibiting consideration of budgetary legislation prior to the adoption of the first budget resolution), section 401(a) (prohibiting consideration of contract or borrowing authority unless such authority is effective only to the extent provided for in appropriation acts), and section 402(a) (prohibiting consideration of authorizing legislation not reported by May 15). Makes in order motions to strike Senate language and to insert the provisions of H.R. 1872 as passed by the House and waives clause 5(a) of Rule XXI (prohibiting appropriations in a legislative bill) and section 303(a) of the Congressional Budget Act against the substitute. Makes in order a motion to insist on the House provisions and to request a conference with the Senate. Testimony was heard from Chairman Aspin, and Representatives Mavroules, Skelton, Bennett, McCurdy, and Dickinson.

OCEAN INCINERATION OF HAZARDOUS WASTES

Committee on Science and Technology: Subcommittee on Natural Resources, Agriculture Research and Environment held a hearing on Ocean Incineration of Hazardous Wastes. Testimony was heard from Bill Barnard, Project Director, Ocean Waste Disposal Program, Office of Technology Assessment; and public witnesses.

LANDSAT COMMERCIALIZATION

Committee on Science and Technology: Subcommittee on Space Science and Applications, and the Subcommittee on Natural Resources, Agriculture Research and Environment held a joint hearing on LANDSAT Commercialization. Testimony was heard from Anthony J. Calio, Deputy Administrator, NOAA, Department of Commerce; and a public witness.

TAX REFORM

Committee on Ways and Means: Continued hearings on the President's proposal for comprehensive tax reform. Testimony was heard from public witnesses.

Hearings continue tomorrow.

Joint Meetings

RURAL AMERICA ECONOMIC PROBLEMS

Joint Economic Committee: Subcommittee on Agriculture and Transportation resumed hearings to examine economic problems of rural America, focusing on rural employment problems, receiving testimony from Janet L. Norwood, Commissioner, Bureau of Labor Statistics, Department of Labor; Robert I. Coltrane, Section Head for Rural Labor, Economic Research Service, Department of Agriculture; Vernon Briggs, Cornell University, Ithaca, New York; and Glen Pulver, University of Wisconsin, Madison.

Subcommittee will meet again on Wednesday, June 19.

FIRST BUDGET RESOLUTION FOR 1986

Conferees continued to resolve the differences between the Senate-and-House-passed versions of S. Con. Res. 32, setting forth recommended levels of total budget outlays, Federal revenues, and new budget authority for fiscal years 1986, 1987, and 1988, and revising the congressional budget for fiscal year ending September 30, 1985, but did not complete action thereon, and will meet again on Monday, June 17.

♦♦♦♦♦♦♦♦♦♦♦♦

Monday, June 17, 1985

Senate

Chamber Action

Routine Proceedings, pages 15889–15987

Measures Introduced: Nine bills and four resolutions were introduced, as follows: S. 1303–1311, S.J. Res. 146–148, and S. Res. 180.

Page 15929

Measures Reported: Reports were made as follows:

Reported on June 14, 1985, during the recess:

S. 1068, to eliminate unnecessary paperwork and report requirements contained in section 15(1) of the Outer Continental Shelf Lands Act, and sections 601 and 606 of the Outer Continental Shelf Lands Act Amendments of 1978, with an amendment in the nature of a substitute. (S. Rept. No. 99–84).

S. 1079, to provide authorization of appropriations for activities of the National Telecommunications and Information Administration. (S. Rept. No. 99–85)

S. 1279, to provide authorization of appropriations for activities under the Land Remote-Sensing Commercialization Act of 1984, with an amendment. (S. Rept. No. 99–86)

S. Res. 180, waiving section 402(a) of the Congressional Budget Act of 1974 with respect to the consideration of S. 1279, listed above. Referred to the Committee on the Budget.

Page 15929

Energy Policy and Conservation Act: Senate began consideration of S. 979, to amend the Energy Policy and Conservation Act, to extend the expiration date of Title I from June 30, 1985, to June 30,

1989, and to extend the expiration date of Title II from June 30, 1985, to June 30, 1987, with a committee amendment in the nature of a substitute, taking action on amendments proposed thereto, as follows:

Adopted: Page 15904

(1) Metzenbaum Amendment No. 349, limiting new voluntary agreements or plans of action. Page 15912

(2) Byrd Amendment No. 351, to establish a national coal imports reporting program to provide an information base to permit the Congress to monitor trends in United States coal imports and develop national policy to protect the interests of the United States. Page 15924

Withdrawn:

Cranston Amendment No. 350, to improve administration of the Federal program for consumer products, enhance information programs, encourage purchase of more energy-efficient appliances, implement efficiency standards for certain appliances and improve environmental quality by reducing acid-producing emissions threatening public health and safety. Page 15920

Pending:

Bradley Amendment No. 348, to require the President to prepare and implement a program of emergency block grants to States to enable them to deal with the effects of suddenly higher oil prices during an oil emergency. Page 15905

A unanimous-consent agreement was reached providing for further consideration of the bill and the pending amendment thereto, on Tuesday, June 18. Page 15927

Nominations Received: Senate received the following nominations on June 14, during the recess:

Elliott Abrams, of the District of Columbia, to be an Assistant Secretary of State.

Thomas A. Nassif, of Virginia, to be Ambassador to the Kingdom of Morocco.

James M. Rosenbaum, to be U.S. District Judge for the District of Minnesota.

John S. Erthein, of California, to be a Member of the National Council on the Handicapped.

John R. Wall, of Ohio, to be a Member of the Occupational Safety and Health Review Commission.

Received today:

Richard R. Burt, of the District of Columbia, to be Ambassador to the Federal Republic of Germany.

Roy K. Flint, to be Dean of the Academic Board, United States Military Academy. Page 15987

Message From the President: Senate received the following message from the President, on June 14, during the recess:

Transmitting the requisite findings and determinations to permit the export of non-Alaskan North Slope crude oil to Canada, which was referred to the Committee on Energy and Natural Resources. (PM-58) Page 15928

Messages From the President: Page 15927

Messages From the House: Page 15928

Measures Referred: Page 15928

Executive Reports: Page 15929

Communications: Page 15928

Statements on Introduced bills: Page 15929

Additional Cosponsors: Page 15960

Amendments Submitted: Page 15961

Additional Statements: Page 15964

Recess: Senate convened at 12 noon, and recessed at 5:50 p.m., until 11 a.m., on Tuesday, June 18, 1985. (For Senate's program, see the remarks of Senator Simpson in today's Record on page 15987.)

Committee Meetings

AUTHORIZATIONS—WIC/COMMODITY SUPPLEMENTAL FOOD PROGRAM/ TEMPORARY FOOD ASSISTANCE

Committee on Agriculture, Nutrition, and Forestry: Subcommittee on Nutrition concluded hearings on proposed legislation authorizing funds for the Special Supplemental Food Program for Women, Infants, and Children (WIC), the Commodity Supplemental Food Program, and the Temporary Food Assistance Program, after receiving testimony from Richard Blount, Missouri State WIC Director, Jefferson City, on behalf of the National Association of State WIC Directors; Alvin M. Mauer, University of Tennessee, Memphis, on behalf of the American Academy of Pediatrics; David Rush, Albert Einstein College of Medicine, New York, New York; David Paige, Johns Hopkins University, Baltimore, Maryland; Eleanor JosAitis, HOPE, Detroit, Michigan; Michael Lipsky and Mark Thibideau, both of the Massachusetts Institute of Technology, Cambridge; Virginia Smith, Greater Philadelphia Food Bank, Philadelphia, Pennsylvania; and Father Richard Etzel, and Wilhemina Gill, both of Saint Mary's Kitchen, Kansas City, Kansas.

FOOD STAMP AUTHORIZATIONS

Committee on Agriculture, Nutrition, and Forestry: On Friday, June 14, the Subcommittee on Nutrition concluded hearings on S. 969, authorizing funds for fiscal years 1986 through 1989 for the food stamp program, and related measures, after receiving testimony from John Bode, Assistant Secretary of Agriculture-Designate for Food and Nutrition Service; Robert Fulton, Oklahoma Department of Human Services, Oklahoma City; Charles Atkins, Massachusetts Department of Human Resources, Boston; Steve Richmond, New York State Assistant Chief Budget Examiner, Albany, representing the National Association of State Budget Officers; and John C. Weicher, American Enterprise Institute, Robert Greenstein, Center on Budget and Policy Priorities, and Ruth Flower, Friends Committee, all of Washington, DC.

NOMINATIONS

Committee on Banking, Housing, and Urban Affairs: On Friday, June 14, the committee concluded hearings on the nominations of Thomas G. Moore, of California, to be a Member of the Council of Economic Advisers, Lee L. Verstandig, of the District of Columbia, to be Under Secretary of Housing and Urban Development, and Glenn R. Wilson, of Nebraska, to be President, Government National Mortgage Association, after the nominees testified and answered questions in their own behalf. Mr. Moore was introduced by Senator Wilson, Mr. Verstandig was introduced by Senator Chafee, and Mr. Wilson was introduced by Senators Exon and Zorinsky.

GROUND WATER CONTAMINATION

Committee on Environment and Public Works: Subcommittee on Toxic Substances and Environmental Oversight held oversight hearings on ground-water levels and use and on ground-water quality and flow in the United States, receiving testimony from Philip Cohen, Chief Hydrologist, United States Geological Survey; Paula Stone, Groundwater Project Director, Office of Technology Assessment; Joseph Rodricks, Environ Corporation, and Edwin Clark, The Conservation Foundation, both of Washington, D.C.; and Alvin Alm, Clean Sites, Inc., Alexandria, Virginia.

Hearings continue on Thursday, June 20.

TAX REFORM

Committee on Finance: Committee resumed hearings on the President's tax reform proposal, focusing on its impact on people below the poverty level, receiving testimony from Mary Bourdette, Children's Defense Fund, Reverend Charles V. Bergstrom, The Lutheran Council, Frederick C. Hutchinson, Bread for the World, Joseph M. Trevino, League of United Latin American Citizens, and Robert Greenstein, Center on Budget and Policy Priorities, all of Washington, D.C.; Rev. Monsignor Jerome Boxleitner, Catholic Charities of the Archdiocese of St. Paul and Minneapolis, and Reverend Edward Ryle, Arizona Catholic Conference, Phoenix, both on behalf of the National Conference of Catholic Charities; and Stanley Hill, American Federation of State, County and Municipal Employees, New York, New York.

Hearings continue tomorrow.

HEALTH PROMOTION AND DISEASE PREVENTION

Committee on Finance: On Friday, June 14, the Subcommittee on Health concluded hearings on health promotion and disease prevention strategies for Medicare beneficiaries, after receiving testimony from Michael McGinnis, Deputy Assistant Secretary for Health, Disease Prevention and Health Promotion, and Edward Schneider, Deputy Director, National Institute of Aging, both of the Department of Health and Human Services; Lester Breslow, U.C.L.A. School of Public Health, Los Angeles, California; Robert Kane, The Rand Corporation, Santa Monica, California; James C. Hunt, University of Tennessee, Memphis; Donald M. Vickery, The Center for Corporate Health Promotion, Incorporated, Reston, Virginia, on behalf of the American College of Preventive Medicine; William Bridgers, University of Alabama, Birmingham, on behalf of the Association of Schools for Public Health; Christy W. Bell, Fallon Community Health Plan, Worcester, Massachusetts, on behalf of the Group Health Association of America, Incorporated; James R. Brennan, Northwestern National Life Insurance Company, Minneapolis, Minnesota, on behalf of the Health Insurance Association of America; Ronald E. Fox, Wright State University, Dayton, Ohio, on behalf of the Association for the Advancement of Psychology; Alan Jette, Massachusetts General Hospital, Boston, on behalf of the American Physical Therapy Association; Karl Sussman, University of Colorado Medical School, Denver, on behalf of the American Diabetes Association; James L. Reinertsen, Park Nicollet Medical Foundation, Minneapolis, Minnesota; and Paul Barnhart, American Academy of Actuaries, Mary Nell Lehnhard, The Blue Cross and Blue Shield Association, and Willis B. Goldbeck, Washington Business Group on Health, all of Washington, D.C.

NOMINATIONS

Committee on Foreign Relations: Committee concluded hearings on the nominations of Harry G. Barnes, Jr., of Maryland, to be Ambassador to the Republic of Chile, John A. Ferch, of Ohio, to be Ambassador to the Republic of Honduras, Charles A. Gillespie, Jr., of California, to be Ambassador to the Republic of Columbia, Lowell C. Kilday of Virginia, to be Ambassador to the Dominican Republic, Sheldon J. Krys, of Maryland, to be Ambassador to the Repub-

lic of Trinidad and Tobago, Fernando E. Rondon, of Virginia, to be Ambassador to the Republic of Ecuador, Edward M. Rowell, of California, to be Ambassador to the Republic of Bolivia, Richard T. McCormack, of Pennsylvania, to be Permanent Representative of the United States to the Organization of American States, with the rank of Ambassador, and Lewis A. Tambs, of Arizona, to be Ambassador to the Republic of Costa Rica, after the nominees testified and answered questions in their own behalf.

IMMIGRATION REFORM AND CONTROL ACT

Committee on the Judiciary: Subcommittee on Immigration and Refugee Policy held hearings on S. 1200, to control unauthorized immigration into the United States, receiving testimony from Reverend Theodore M. Hesburgh, Notre Dame University, Notre Dame, Indiana, and former Chairman, Select Commission on Immigration and Refugee Policy; Austin O. Fragomen, New York University, and Michael Teitelbaum, Alfred D. Sloan Foundation, both of New York, New York; Barry R. Chiswick, Stanford University, Stanford, California; Lawrence H. Fuchs, Brandeis University, Waltham, Massachusetts; Michael V. Durando, California Grape and Tree Fruit League/Farm Labor Alliance, Fresno, California; George F. Sorn, Florida Fruit and Vegetable Association, Orlando; Reverend Salvador Alvarez, United Farmworkers Union, San Jose, California; Wade Henderson, American Civil Liberties Union, David S. North, New Transcentury Foundation, Raul Yzaguirre, National Council of La Raza, Joe Trevino, League of United Latin American Citizens (LULAC), Arnoldo S. Torres, Hispanic Leadership Conference, on behalf of the Arizona Farm Workers Union, Richard Fajardo, Mexican American Legal Defense and Educational Fund, and Edward Tuddenham, Farm Worker Justice Fund, all of Washington, D.C.; and Henry J. Voss, California Farm Bureau, Ceres, on behalf of the American Farm Bureau Federation.

Hearings continue tomorrow.

NOMINATION

Committee on Labor and Human Resources and Committee on Veterans' Affairs: Committees jointly approved for reporting the nomination of Donald E. Shasteen, of Maryland, to be Assistant Secretary of Labor for Veterans' Employment.

PENSION BENEFITS

Special Committee on Aging: On Friday, June 14, the committee held hearings to review the pension system, focusing on how pension plans can keep workers from earning benefits, factors that keep workers from earning pensions and what the future holds and on the changes that companies and unions operating pension plans are dealing with, and how plans could improve the delivery of benefits, receiving testimony from Ronald L. Sprague, Evendale, Ohio; Lola Falls, Vancouver, Washington; Margery Boley, Columbus, Ohio; Dallas L. Salisbury, Employee Benefit Research Institute, Judy Schub, American Association of Retired Persons, Alan V. Reuther, International Union, U.A.W., and John J. Sheehan, United Steelworkers of America, all of Washington, D.C.; Harry Smith, Sun Company, Radnor, Pennsylvania; and a public witness from Astoria, New York.

Hearings were recessed subject to call.

House of Representatives

Chamber Action

Bills Introduced: 4 public bills, H.R. 2776–2779; and 2 resolutions, H.J. Res. 316 and 317 were introduced.

Page 15879

Speaker Pro Tempore: Read a letter from the Speaker wherein he designates Representative Wright to act as Speaker pro tempore for today.

Page 15815

Presidential Message—Oil Exports: Read a message from the President wherein he transmits the requisite findings and determinations to permit the export of non-Alaskan North Slope crude oil to Canada—referred to the Committee on Interior and Insular Affairs, Committee on Energy and Commerce, and Committee on Foreign Affairs and ordered printed (H. Doc. 99–78).

Page 15817

Suspensions: House voted to suspend the rules and pass the following measures:

Welcoming President of Tunisia: S. Con. Res. 50, welcoming the President of Tunisia on his official visit to the United States—clearing the measure;

Page 15817

Safe drinking water: H.R. 1650, amended, to amend the Safe Drinking Water Act. Subsequently, this passage was vacated and S. 124, a similar Senate-passed bill, was passed in lieu after being amended to contain the language of the House bill as passed. Agreed to amend the title; and

Page 15818

Health research extension: H.R. 2409, amended, to amend the Public Health Service Act to revise and extend the authorities under that Act relating to the National Institutes of Health and National Research Institutes.

Page 15836

Suspensions—Votes Postponed: House completed all debate on motions to suspend the rules and pass the following bills, on which votes were postponed until Tuesday, June 18:

Family planning programs: H.R. 2369, to revise and extend the programs of assistance under title X of the Public Health Service Act;

Page 15834

Health maintenance organizations: H.R. 2417, to amend the Public Health Service Act to revise and extend the program of assistance for health maintenance organizations; and

Page 15860

Orphan drugs: H.R. 2290, amended, to amend the orphan drug provisions of the Federal Food, Drug, and Cosmetic Act and related laws.

Page 15861

Quorum Calls—Votes: No quorum calls or votes developed during the proceedings of the House today.

Adjournment: Met at noon and adjourned at 2:29 p.m.

Committee Meetings

OPTIONS MARKET STRUCTURE AND NATIONAL MARKET SYSTEM

Committee on Energy and Commerce: Subcommittee on Oversight and Investigations held a hearing on recent initiatives by the Securities and Exchange Commission affecting structure, competition and investor protection in the nation's options market. Testimony was heard from the following officials of the SEC: John S.R. Shad, Chairman; Daniel L. Goelzer, General Counsel; and Richard G. Ketchum, Director, Division of Market Regulation; and public witnesses.

COUNTERINTELLIGENCE AND NATIONAL SECURITY INFORMATION

Committee on Government Operations: Subcommittee on Government Information, Justice and Agriculture held a hearing on Counterintelligence and National Security Information. Testimony was heard from Bill W. Thurman, Deputy Director, National Security and International Affairs Division, GAO; Philip A. Parker, Deputy Assistant Director, Intelligence Division, FBI, Department of Justice; L. Britt Snider, Director, Office of Counterintelligence and Security Policy, Department of Defense; and from the following officials of the U.S. Navy: Lanny E. McCullah, Assistant Director for Counterintelligence, Naval Investigative Service; and Robert C. Allen, Director, Security Policy, Office of Chief of Naval Operations.

TAX REFORM

Committee on Ways and Means: Continued hearings on the President's proposal for comprehensive tax reform. Testimony was heard from public witnesses.

On June 14, the Committee continued these hearings. Testimony was heard from public witnesses.

Hearings continue tomorrow.

Joint Meetings

INTERNATIONAL DEBT CRISIS/U.S. ECONOMY

Joint Economic Committee: Committee held hearings on the impact of the international debt crisis on the U.S. economy, focusing on the Latin American Debt and its impact on American jobs, receiving testimony from Gerard Adams, University of Pennsylvania, Philadelphia; and John R. Petty, Marine Midland Bank, N.A., New York, New York.

Hearings continue on Friday, June 21.

FIRST BUDGET RESOLUTION FOR 1986

Conferees continued to resolve the differences between the Senate-and-House-passed versions of S. Con. Res. 32, setting forth recommended levels of total budget outlays, Federal revenues, and new budget authority for fiscal years 1986, 1987, and 1988, and revising the congressional budget for fiscal year ending September 30, 1985, but did not complete action thereon, and will meet again tomorrow.

♦♦♦♦♦♦♦♦♦♦♦♦

Tuesday, June 18, 1985

Senate

Chamber Action

Routine Proceedings, pages 16004–16052

Measures Introduced: Nine bills and two resolutions were introduced, as follows: S. 1312–1320, and S. Res. 181–182.

Page 16023

Measures Passed:

Carl D. Perkins Federal Building and United States Courthouse: Senate passed H.R. 14, designating the Federal Building and United States Courthouse in Ashland, Kentucky, as the "Carl D. Perkins Federal Building and United States Courthouse."

Page 16018

National Make-A-Wish Month: Senate passed S.J. Res. 24, designating the month of October 1985 as "National Make-A-Wish Month."

Page 16019

National Day of Peace: Senate passed S.J. Res. 124, designating "National Day of Peace," after agreeing to committee amendments.

Page 16019

National Garden Week: Senate passed S.J. Res. 136, authorizing and requesting the President to issue a proclamation designating the week beginning April 13, 1986, as "National Garden Week."

Page 16019

Energy Policy and Conservation Amendments Act of 1985: By 98 yeas to 1 nay (Vote No. 128), Senate passed H.R. 1699, to amend the Energy Policy and Conservation Act, to extend the expiration date of Title I from June 30, 1985, to June 30, 1989, and to extend the expiration date of Title II from June 30, 1985, to June 30, 1987, after striking all after the enacting clause and substituting in lieu thereof the text of S. 979, Senate companion measure, after agreeing to a committee amendment in the nature of a substitute, as amended, and rejecting the following amendment proposed thereto:

Page 16011

By 44 yeas to 55 nays (Vote No. 127), Bradley Amendment No. 348, to require the President to prepare and implement a program of emergency block grants to States to enable them to deal with the effects of suddenly higher oil prices during an oil emergency.

Page 16011

NOAA Satellite Program Authorization Act of 1985: Senate passed S. 1103, authorizing certain atmospheric and satellite programs and functions of the National Oceanic and Atmospheric Administration, after agreeing to the following amendment proposed thereto:

Gorton Amendment No. 352, adding substitute language regarding the awarding of certain contracts by the National Oceanic and Atmospheric Administration.

Page 16015

Indefinitely Postponed:

US-Israel Free Trade Area Agreement: Senate indefinitely posponed S. 1114, to approve and implement the Free Trade Area Agreement between the United States and Israel.

Page 16019

Messages From the House: Page 16020

Executive Reports: Page 16020

Communications: Page 16020

Statements on Introduced Bills: Page 16023

Additional Cosponsors: Page 16036

Amendments Submitted: Page 16038

Notices of Hearings: Page 16038

Committee Authority To Meet: Page 16038

Additional Statements: Page 16039

Record Votes: Two record votes were taken today. (Total—128) Pages 16012, 16013

Recess: Senate convened at 11 a.m., and recessed at 6:08 p.m., until 9:30 a.m., on Wednesday, June 19, 1985. (For Senate's program, see the remarks of Senator McClure in today's Record on page 16052.)

Committee Meetings

FARM BILL

Committee on Agriculture, Nutrition, and Forestry: Committee resumed markup of S. 501 and S. 616, bills to expand export markets for United States agricultural commodities, provide price and income protection for farmers, assure consumers an abundance of food and fiber at reasonable prices, and continue low-income food assistance programs, and related measures, but did not complete action thereon, and will meet again tomorrow.

ECONOMIC ASSISTANCE TO JORDAN

Committee on Appropriations: Subcommittee on Foreign Operations met in closed session to receive a briefing on the Administration's proposal for urgent economic assistance to Jordan from George P. Shultz, Secretary of State.

FINANCIAL SERVICES INDUSTRY

Committee on Banking, Housing, and Urban Affairs: Committee resumed oversight hearings on the condition, structure, and competition within the domestic financial services industry, focusing on implications of further deregulation of depository institutions, receiving testimony from Edwin B. Brooks, Jr., Security Federal Savings and Loan, Richmond, Virginia, on behalf of the U.S. League of Savings Institutions; Kenneth F.X. Albers, Provident Savings Bank, Jersey City, New Jersey, on behalf of the National Council of Savings Institutions; Betty Thom Chu, Montere Park Savings Bank, Montere Park, California, on behalf of the American League of Savings Institutions; Kent Colton, National Association of Home Builders, and Robert A. Hess, Wright-Patman Congressional Federal Credit Union, on behalf of the National Association of Federal Credit Unions, both of Washington, D.C.; Robert J. Spiller, Boston Five Cents Savings Bank, Boston, Massachusetts, on behalf of the Mortgage Bankers Association; and Joseph Perkowski, Minneapolis Federal Employees Credit Union, Minneapolis, Minnesota, on behalf of the Credit Union National Association.

Hearings continue tomorrow.

PRODUCT LIABILITY

Committee on Commerce, Science, and Transportation: Subcommittee on Consumer held hearings on proposed amendments to S. 100, the Product Liability Act, to reform product liability law and provide an alternative to a traditional lawsuit for recovery of out-of-pocket expenses that result from product-related injuries, receiving testimony from Senators Gorton and Dodd; Gerald J. Massinghoff, Pharmaceutical Manufacturers Association, Howard J. Bruns, Sporting Goods Manufacturing Association, Kenneth R. Feinberg, Agent Orange Product Liability Litigation, Michael L. Goldberg, Greene, O'Reilly, Broillet, Paul, Simon, McMillan, Wheeler, and Rosenberg, Ernest Y. Sevier, American Bar Association, Raymond Marvin, National Association of Attorneys General, and Michael J. Mullen, Crowell & Moring, on behalf of the Product Liability Alliance, all of Washington, DC; James H. Mack, National Machine Tool Builders Association, McLean, Virginia; and Charles Leighton, Merck, Sharp, and Dohme Pharmaceutical Company, Rahway, New Jersey.

Hearings continue on Tuesday, June 25.

NATURAL GAS MARKET

Committee on Energy and Natural Resources: Subcommittee on Energy Regulation and Conservation held oversight hearings to review the current state of and factors affecting the natural gas market, focusing on regulations governing transportation of natural gas by pipelines and the sale or transportation of natural gas in interstate commerce, receiving testimony from Raymond J. O'Connor, Chairman, Federal Energy Regulatory Commission; and Danny J. Boggs, Deputy Secretary of Energy.

Hearings were recessed subject to call.

NOMINATION

Committee on Environment and Public Works: Committee concluded hearings on the nomination of Thomas M. Roberts, of Tennessee, to be a Member of the Nuclear Regulatory Commission, after the nominee testified and answered questions in his own behalf.

TAX REFORM

Committee on Finance: Committee continued hearings on the President's tax reform proposal, focusing on whether corporations should bear a greater percentage of the tax burden, receiving testimony from Martin Feldstein, Harvard University, Cambridge, Massachusetts; Norman B. Ture, Institute for Research on the Economics of Taxation, Joseph J. Minarik, The Urban Institute, and Richard Goode, The Brookings Institution, all of Washington, DC.

Hearings continue tomorrow.

NOMINATIONS

Committee on Foreign Relations: Committee ordered favorably reported the nominations of J. William Middendorf II, of Virginia, to be the Representative of the United States of America to the European Communities, with the rank and status of Ambassador, John D. Scanlan, of Hawaii, to be Ambassador to the Socialist Federal Republic of Yugoslavia, Lewis A. Tambs, of Arizona, to be Ambassador to the Republic of Costa Rica, Harry G. Barnes, Jr., of Maryland, to be Ambassador to the Republic of Chile, Charles A. Gillespie, Jr., of California, to be Ambassador to the Republic of Colombia, Lowell C. Kilday, of Virginia, to be Ambassador to the Dominican Republic, Sheldon J. Krys, of Maryland, to be Ambassador to the Republic of Trinidad and Tobago, Fernando E. Rondon, of Virginia, to be Ambassador to the Republic of Ecuador, Edward M. Rowell, of California, to be Ambassador to the Republic of Bolivia, Peter S. Bridges, of Louisiana, to be Ambassador to the Somali Democratic Republic, Edward J. Perkins, of Oregon, to be Ambassador to the Republic of Liberia, Robert L. Pugh, of Virginia, to be Ambassador to the Islamic Republic of Mauritania, Paul J. Hare, of the District of Columbia, to be Ambassador to the Republic of Zambia, John D. Negroponte, of New York, to be Assistant Secretary of State for Oceans and International Environmental and Scientific Affairs, and Douglas W. McMinn, of Virginia, to be an Assistant Secretary of State.

Prior to this action, the committee concluded hearings on the nominations of Messrs. Bridges, Perkins, Pugh, and Hare, and the nomination of Lannon Walker, of Maryland, to be Ambassador to the Republic of Senegal, after the nominees testified and answered questions in their own behalf. Mr. Perkins was introduced by Senator Hatfield.

FRAUD IN FEDERAL PROGRAMS

Committee on Governmental Affairs: Subcommittee on Oversight of Government Management held hearings on S. 1134, to permit Federal agencies to impose monetary penalties on individuals or companies which submit certain false claims to the government, receiving testimony from Richard K. Willard, Acting Assistant Attorney General, Civil Division, Department of Justice; Richard P. Kusserow, Inspector General, Department of Health and Human Services; Derek J. Vander Schaaf, Deputy Inspector General, Department of Defense; and Karen Hastie Williams, Crowell and Moring, Alan C. Brown, both representing the American Bar Association, and Rhett B. Dawson, Dickstein, Shapiro & Morin, representing the Aerospace Industries Association, all of Washington, D.C.

Hearings were recessed subject to call.

NOMINATION

Committee on the Judiciary: Committee concluded hearings on the nomination of William B. Reynolds, of Maryland, to be Associate Attorney General of the United States, after the nominee testified and answered further questions in his own behalf. Testimony was also received from Mary Mann, Special Litigation Counsel, Office of the Assistant Attorney General for Civil Rights, Department of Justice.

IMMIGRATION REFORM AND CONTROL ACT

Committee on the Judiciary: Subcommittee on Immigration and Refugee Policy continued hearings on S. 1200, to control unauthorized immigration into the United States, receiving testimony from Representative Scheuer; Janice Peskin, Principal Analyst, Budget Analysis Division, Congressional Budget Office; Roger L. Connor, Federation for American Immigration Reform, Paul S. Egan, The American Legion, Jerry Jasinowski, National Association of Manufacturers, M. Rupert Cutler, The Environmental Fund, Inc., David Pingree, National Governors Association, The Reverend Nicholas Dimarzio, United States Catholic Conference, Dale deHann, Church World Service, Hyman Bookbinder, American Jewish Committee, and Althea Simmons, NAACP, all of Washington, D.C.

Hearings continue on Monday, June 24.

HOME HEALTH CARE FOR CHRONICALLY ILL CHILDREN

Committee on Labor and Human Resources: Committee concluded hearings to discuss the needs for pediatric home care for children with long-term illnesses and disabilities, after receiving testimony from Carolyne K. Davis, Administrator, Health Care Financing Administration, Vince Hutchins, Director of Maternal and Child Health, Health Resources and Services Administration, both of the Department of Health and Human Services; Susan Sullivan, Foundation for Hospice and Homecare, Liz Ahmann, Children's Hospital, and Angela Bachschmidt, all of Washington, D.C.; Karen Buckholtz, Pasadena, Maryland; Arthur F. Kohrman, University of Chicago School of Medicine, Chicago, Illinois; Elizabeth Davis, Visting Nurse Society, Homecare, New York, New York; Kevin Cook, Boston, Massachusetts; Wes Walker, I.H.C. Pediatric Home Care Advisory Committee, Salt Lake City, Utah; Julie and Katie Beckett, Cedar Rapids, Iowa; and Debbie Berry, and Ruby Gaines, both of Oklahoma City, Oklahoma.

HAZARDOUS SUBSTANCES/COMMUNITY RIGHT TO KNOW

Committee on Small Business: Committee held hearings to discuss the hazardous substances inventory program contained in S. 51, Superfund Improvement Act, which would provide information to emergency officials about the potential dangers of hazardous substances, and to create an inventory containing data regarding the quantities, storage, and environmental releases of hazardous substances, receiving testimony from Senator Lautenberg; Frank S. Swain, Chief Counsel for Advocacy, Small Business Administration; John A. Moore, Assistant Administrator for Pesticides and Toxic Substances, Environmental Protection Agency; Eugene B. Humphrey Chemical Company, North Haven, Connecticut, on behalf of the Synthetic Organic Chemical Manufacturers Association; B. Mitchell Robin, E.F. Houghton and Company, Valley Forge, Pennsylvania, on behalf of the Independent Lubricant Manufacturers Association; Edward Williams, Shelby County Commissioner, Memphis, Tennessee; Warren Isman, International Association of Fire Chiefs, Fairfax, Virginia; and Martha Broad, Natural Resources Defense Council, Inc., and John O'Connor, National Campaign Against Toxic Hazards, both of Washington, D.C.

Hearings were recessed subject to call.

INTELLIGENCE BRIEFING

Select Committee on Intelligence: Committee met in closed session to receive a briefing on intelligence matters from officials of the intelligence community, but made no announcements, and will meet again tomorrow.

House of Representatives

Chamber Action

Bills Introduced: H.R. 2780–2804; 25 public bills, and 5 resolutions, H.J. Res. 318, and H. Res. 201–204 were introduced.

Page 16121

Bills Reported: Reports were filed as follows:

H. Res. 201, providing for the consideration of H.R. 1383, to direct the Secretary of Agriculture to take certain actions to improve the productivity of American farmers (H. Rept. 99–173);

H.R. 2707, to authorize certain interstate acquisitions of depository institutions, amended (H. Rept. 99–174);

H.R. 20, to amend the definition of a bank for purposes of the Bank Holding Company Act of 1956, amended (H. Rept. 99–175); and

H.R. 2776, to amend the District of Columbia Stadium Act of 1957 to direct the Secretary of the Interior to convey title to the Robert F. Kennedy Memorial Stadium to the District of Columbia (H. Rept. 99–176).

Page 16121

Private Calendar: On the call of the Private Calendar, the House passed over without prejudice H.R. 484 and H.R. 1095.

Page 16053

Subcommittee To Sit: Subcommittee on Merchant Marine of the Committee on Merchant Marine and Fisheries received permission to sit today during proceedings of the House under the 5-minute rule.

Page 16054

Late Report: Committee on the District of Columbia received permission to have until midnight tonight to file a report on H.R. 2776, to amend the District of Columbia Stadium Act of 1957 to direct the Secretary of the Interior to convey title to the Robert F. Kennedy Memorial Stadium to the District of Columbia.

Page 16054

Suspensions: House voted to suspend the rules and pass the following bills debated on Monday, June 17:

Health maintenance organizations: H.R. 2417, to amend the Public Health Service Act to revise and extend the program of assistance for health maintenance organizations (passed by a yea-and-nay vote of 411 yeas to 2 nays, Roll No. 163); and

Page 16061

Orphan drugs: H.R. 2290, amended, to amend the orphan drug provisions of the Federal Food, Drug, and Cosmetic Act and related laws (passed by a yea-and-nay vote of 413 yeas, Roll No. 164). Subsequently, this passage was vacated and S. 1147, a similar Senate-passed bill, was passed in lieu after being amended to contain the language of the House bill as passed.

Page 16062

Family Planning Programs: By a yea-and-nay vote of 214 yeas to 197 nays, Roll No. 162 (two-thirds of those present not voting in favor), the House failed to suspend the rules and pass H.R. 2369, to revise and extend the programs of assistance under title X of the Public Health Service Act. This bill was debated on Monday, June 17.

Page 16060

Defense Department Authorizations: House began consideration of amendments on H.R. 1872, to authorize appropriations for fiscal year 1986 for the Armed Forces for procurement, for research, development, test, and evaluation, for operation and maintenance, and for working capital funds; but came to no resolution thereon. Further consideration of amendments will continue on Wednesday, June 19.

Page 16064

Agreed To:

An amendment that reduces the fiscal year 1986 defense authorization by $10 billion to the level set by the House-passed budget resolution (agreed to by a recorded vote of 301 ayes to 115 noes, Roll No. 165); and

Page 16066

An amendment, as amended by a substitute, that limits MX missile deployment to 40 missiles and reduces the MX authorization to $921 million for basing costs for the 40 missiles.

Page 16076

Earlier, took the following actions on amendments to the preceding amendment or substitute:

Agreed to an amendment to the original amendment that would have expressed the sense of Congress that deployment of MX missiles should be limited to not more than 40 (agreed to by a recorded vote of 233 ayes to 184 noes, Roll No. 167);

Page 16099

Rejected an amendment to the substitute that sought to terminate the MX missile program by eliminating all 1986 procurement funding and all unobligated prior-year appropriations for the program, and to require that funds saved be used for conventional weapons (rejected by a recorded vote of 185 ayes to 230 noes, Roll No. 166); and

Page 16097

Rejected an amendment to the substitute that sought to reduce MX missile procurement from 21 missiles to 12 in fiscal year 1986, to reduce procurement funding for the program by $228 million, and to limit deployment to 50 missiles in existing silos (rejected by a recorded vote of 182 ayes to 234 noes, Roll No. 168).

Page 16064

H. Res. 200, a rule under which the bill is being considered, was agreed to earlier by a voice vote.

Page 16064

Quorum Calls—Votes: One quorum call, three yea-and-nay votes, and four recorded votes developed during the proceedings of the House today and appear on pages 16060, 16061, 16062, 16073, 16097, 16099, 16100.

Adjournment: Met at noon and adjourned at 8:14 p.m.

Committee Meetings

CONSERVATION PROGRAMS ON MILITARY RESERVATIONS AND PUBLIC LANDS

Committee on Armed Services: Subcommittee on Military Installations and Facilities approved for full Committee action H.R. 1202, to authorize appropriations to carry out conservation programs on military reservations and public lands during the fiscal years 1986, 1987, and 1988.

Prior to this action, the Subcommittee held a hearing on this legislation. Testimony was heard from Representative Young of Alaska; and Carl J. Schafer, Jr., Director for Environmental Policy, Office of the Assistant Secretary for Manpower, Installations and Logistics, Department of Defense.

CURRENCY DESIGN ACT

Committee on Banking, Finance and Urban Affairs: Subcommittee on Consumer Affairs and Coinage held a hearing on H.R. 48, Currency Design Act. Testimony was heard from the following officials of the Department of the Treasury: Katherine D. Ortega, Treasurer; Robert J. Leuver, Director, Bureau of Engraving and Printing; and Joseph R. Carlon, Assistant Director of Protective Research, Secret Service; Theodore E. Allison, Staff Director for Federal Reserve Bank Activities, Federal Reserve Board; and public witnesses.

DISTRICT OF COLUMBIA LEGISLATION

Committee on the District of Columbia: Ordered reported H.R. 2776, to amend the District of Columbia Stadium Act of 1957 to direct the Secretary of the Interior to convey title to the Robert F. Kennedy Memorial Stadium to the District of Columbia.

OVERSIGHT

Committee on Education and Labor: Subcommittee on Health and Safety held an oversight hearing to examine the Educational Resource Centers funded through the National Institute for Occupational Safety and Health. Testimony was heard from public witnesses.

OVERSIGHT—VISTA

Committee on Education and Labor: Subcommittee on Select Education held an oversight hearing on VISTA. Testimony was heard from Senator Rockefeller; and public witnesses.

MOTOR VEHICLE SAFETY AUTHORIZATION ACT

Committee on Energy and Commerce: Subcommittee on Telecommunications, Consumer Protection, and Finance approved for full Committee action as amended H.R. 2248, Motor Vehicle Safety Authorization Act of 1985.

OPIC REAUTHORIZATION

Committee on Foreign Affairs: Subcommittee on International Economic Policy and Trade held a hearing on the reauthorization of the Overseas Private Investment Corporation. Testimony was heard from Representative Pease; Craig A. Nalen, President, Overseas Private Investment Corporation; and public witnesses.

Hearing continue June 20.

OVERSIGHT—NLRB

Committee on Government Operations: Subcommittee on Employment and Housing held an oversight hearing on the National Labor Relations Board. Testimony was heard from the following officials of the NLRB: Rosemary M. Collyer, General Counsel; Donald L. Dotson, Chairman; Robert P. Hunter, and Patrica Diaz Dennis, both Members; and Melvin J. Welles, Chief Administrative Law Judge; and public witnesses.

COMMITTEE BUSINESS

Committee on House Administration: Subcommittee on Accounts met in executive session to consider pending business.

MISCELLANEOUS MEASURES

Committee on Interior and Insular Affairs: Subcommittee on Energy and the Environment continued markup of the following bills: H.R. 1083, Low-Level Radioactive Waste Policy Amendments Act of 1985; H.R. 862, to grant the consent of the Congress to the Northwest Interstate Compact on Low-Level Radioactive Waste Management; H.R. 1046, to grant the consent of the Congress to the Central Interstate Low-Level Radioactive Waste Compact; H.R. 1267, to grant the consent of the Congress to the Southeast Interstate Low-Level Radioactive Waste Management Compact; H.R. 2062, to grant the consent of the Congress to the Central Midwest Interstate Low-Level Radioactive Waste Compact; H.R. 2635, to grant the consent of the Congress to the Midwest Interstate Low-Level Radioactive Waste Compact; and H.R. 2702, to grant the consent of the Congress to the Rocky Mountain Low-Level Radioactive Waste Compact.

MISCELLANEOUS MEASURES

Committee on the Judiciary: Ordered reported as amended H.R. 2468, Legal Services Corporation Act Amendments of 1985; and H.R. 2211, to amend title 11 of the United States Code with respect to bankruptcy proceedings involving debtors who are family farmers.

MISCELLANEOUS MEASURES

Committee on Merchant Marine and Fisheries: Subcommittee on Coast Guard and Navigation approved for full Committee action as amended the following bills: H.R. 1362, to revise, consolidate, and enact certain laws related to load lines and measurement of vessels as parts C and J of Subtitle II of title 46, United States Code; H.R. 2466, to make miscellaneous changes in laws affecting the U.S. Coast Guard; and H.R. 1232, Comprehensive Oil Pollution Liability and Compensation Act.

EQUITABLE REPAYMENT ON CONSTRUCTION—DIFFERENTIAL SUBSIDY

Committee on Merchant Marine and Fisheries: Subcommittee on Merchant Marine began consideration of H.R. 2485, to provide for the equitable repayment of construction-differential subsidy.

WHISTLEBLOWER PROTECTION

Committee on Post Office and Civil Service: Subcommittee on Civil Service continued hearings on whistleblower protection in the Office of Special Counsel. Testimony was heard from public witnesses.

Hearings continue June 26.

PAY EQUITY STUDY

Committee on Post Office and Civil Service: Subcommittee on Compensation and Employee Benefits continued hearings on the General Accounting Office study titled: "Options for Conducting a Pay Equity Study of Federal Pay and Classification Systems." Testimony was heard from the following officials of the U.S. Commission on Civil Rights: Clarence M. Pendleton, Chairman; Mary Frances Berry, and Robert A. Destro, both Commissioners; and public witnesses.

OVERSIGHT

Committee on Post Office and Civil Service: Subcommittee on Postal Operations and Services held an oversight hearing concerning the U.S. Postal Service Technical Training Center. Testimony was heard from Representatives Stratton, and Lundine; James G. Mitchell, Senior Associate Director/Government Division, GAO; from the following officials of the U.S. Postal Service: Michael Coughlin, Senior Assistant Postmaster General; and Suzanne J. Henry, Director, Office of Training and Development; officials of the Department of Commerce, State of New York; and public witnesses.

AGRICULTURAL PRODUCTIVITY ACT

Committee on Rules: Granted an open rule providing one hour of debate on H.R. 1383, Agricultural Productivity Act of 1985. Testimony was heard from Chairman de la Garza; and Representatives Weaver, and Gunderson.

SPACE COMMERCIALIZATION

Committee on Science and Technology: Subcommittee on Space Science and Applications held a hearing on Space Commercialization. Testimony was heard from public witnesses.

Hearings continue tomorrow.

INTERNATIONAL COOPERATION IN SCIENCE

Committee on Science and Technology: Science Policy Task Force held a hearing on International Cooperation in Science. Testimony was heard from Sandra D. Toye, Program Director, Ocean Drilling Program, NSF; Dr. Harold Jaffee, Acting Director for International Research and Development Policy, Department of Energy; and public witnesses.

Hearings continue tomorrow.

ALASKAN NORTH SLOPE OIL

Committee on Small Business: Subcommittee on General Oversight and the Economy held a hearing to review the method for determining tariffs on Alaskan North Slope Oil and its impact on small shippers and oil companies. Testimony ws heard from Andrew W. Battese, Director, Division of Special Pipeline Rates, Federal Energy Regulatory Commission, Department of Energy; Robert Maynard, Assistant Attorney General, State of Alaska; and public witnesses.

TAX REFORM

Committee on Ways and Means: Continued hearings on the President's proposal for comprehensive tax reform. Testimony was heard from Representative Barton; and public witnesses.

Hearings continue tomorrow.

Joint Meeting

FIRST BUDGET RESOLUTION FOR 1986

Conferees continued to resolve the differences between the Senate and House-passed versions of S. Con. Res. 32, setting forth recommended levels of total budget outlays, Federal revenues, and new budget authority for fiscal years 1986, 1987, and 1988, and revising the congressional budget for fiscal year ending September 30, 1985, but did not complete action thereon, and will meet again tomorrow.

♦♦♦♦♦♦♦♦♦♦♦

Wednesday, June 19, 1985

Senate

Chamber Action

Routine Proceedings, pages 16183–16320

Measures Introduced: Nine bills and four resolutions were introduced, as follows: S. 1321–1329, S. Con. Res. 51, and S. Res. 183–185.

Page 16254

Measures Reported: Reports were made as follows:

S. 953, to validate contractual relationships between the United States and various non-federal entities, with an amendment. (S. Rept. No. 99–87)

Page 16254

Measures Passed:

Commending the World Record Skiing Attempt: Senate agreed to S. Res. 184, commending the world record skiing attempt in Alaska to benefit the Jimmie Heuga Center by the Jimmie Heuga Express.

Page 16245

NOAA Ocean and Coastal Programs Authorizations: Senate passed S. 990, consolidating and authorizing program support and certain ocean and coastal programs and functions of the National Oceanic and Atmospheric Administration under the Department of Commerce, after agreeing to committee amendments and the following amendments proposed thereto:

Page 16246

(1) Dole (for Danforth) Amendment No. 369, to provide for reimbursement for costs of creating or publishing charts of the National Oceanic and Atmospheric Administration.

Page 16246

(2) Dole (for Danforth) Amendment No. 370, authorizing funds for salary, pay and other employee benefits authorized by law for fiscal years 1986 and 1987.

Page 16247

Supplemental Appropriations for FY 1985: Senate began consideration of H.R. 2577, appropriating supplemental funds for the fiscal year ending September 30, 1985, agreeing to committee amendments (with certain exceptions) and taking action on amendments proposed thereto, as follows:

Page 16206

Adopted:

(1) Hatch Amendment No. 358, to provide funds for at least one cancer screening and research clinic or facility in St. George, Utah.

Page 16237

(2) Hatch Amendment No. 359, to provide funds for the establishment and operation of a center on the health effects of nuclear energy and other energy technologies.

Page 16237

(3) Gore Amendment No. 360, to reallocate a portion of the amounts provided for the Task Force on Organ Transplantation to the establishment of an organ procurement and transplantation network, and to limit to FY 1985 the availability of those amounts.

Page 16238

(4) Evans-Gorton Amendment No. 361, prohibiting the Federal Energy Regulatory Commission from assessing an annual charge in those cases where the United States has heretofore entered into a contract with a licensee which provides that the licensee may build and own powerplants utilizing irrigation facilities constructed by the United States and which further provides that all revenues from such powerplants and from the use, sale, or the disposal therefrom shall be and remain the property of the licensee.

Page 16239

(5) Gorton-Evans Amendment No. 356, providing for the Corps of Engineers to enter into a purchase contract agreement to buy new facilities in Walla Walla, Washington.

Page 16239

(6) Cochran-Bentsen Amendment No. 362, providing an additional $2,000,000 for the employment of law enforcement personnel performing security functions aboard international aircraft in flight pursuant to sections 315 and 316 of the Federal Aviation Act of 1958 (49 U.S.C. 1356 and 1357).

Page 16240

(7) Hatfield Amendment No. 364, providing that funds provided for water resource development projects shall lapse on June 30, 1986 if the agreement required for a project has not been transmitted to Congress.

Page 16242

(8) Hatfield (for Abdnor) Amendment No. 365, providing that not to exceed $1,000 of the funds appropriated to the Office of Personnel Management for salaries and expenses for the fiscal year ending September 30, 1985, shall be available for official representation expenses in connection with programs to further the employment of handicapped individuals in the Federal service, and for other programs of the office.

Page 16243

(9) Mattingly Amendment No. 366, instructing the Secretary of Agriculture to conduct the study from within available funds to determine losses suffered by U.S. farm producers of agricultural products during the last decade as a result of embargoes on the sale of U.S. agriculture products and the failure to offer for sale in world markets commodities surplus to domestic needs at competitive prices.

Page 16243

Rejected:

(1) Helms-Symms Amendment No. 354, to provide that no funds appropriated by the Act may be obligated. (By 79 yeas to 17 nays (Vote No. 129), Senate tabled the amendment.)

Page 16231

(2) Helms-Symms Amendment No. 355 (to Amendment No. 354), of a perfecting nature, to provide that no funds appropriated by the Act may be obligated or expended to deactivate or remove from operational service any Minuteman ICBM or any Poseidon missile or missile submarine for any purpose including specifically that of complying with any provisions of the unratified SALT II Treaty. (The amendment fell with the above vote.)

Page 16231

Pending:

(1) Byrd Amendment No. 367, to establish a national commission which may be called for convenience of expression, the National Commission on Espionage and Security, to conduct an investigation and study with respect to the adequacy of counterespionage, counterintelligence and security activities of the United States in the protection of vital secret defense, foreign policy, and intelligence information of the United States against the efforts of hostile foreign powers to obtain such information.

Page 16244

(2) Byrd Amendment No. 368 (to Amendment No. 367), of a perfecting nature.

Senate will continue consideration of the bill and amendments proposed thereto on Thursday, June 20.

Committee Reporting Deadline Extension: By unanimous consent, the deadline contained in section 402 of the Congressional Budget Act for reporting legislation authorizing appropriations for fiscal year 1986 was extended until July 8, 1985.

Page 16249

Appointment by the President Pro Tempore: The Chair, on behalf of the President pro tempore, appointed Joseph M. Giglio, Jr., of New Jersey, as a Member of the National Council on Public Works Improvement.

Page 16200

Nominations Confirmed: Senate confirmed the following nominations:

Donald E. Shasteen, of Maryland, to be Assistant Secretary of Labor for Veterans' Employment.

Lee L. Verstandig, of the District of Columbia, to be Under Secretary of Housing and Urban Development.

Page 16320

Messages From the House: Page 16251

Measures Referred: Page 16251

Executive Reports: Page 16254

Petitions and Memorials: Page 16251

Statements on Introduced Bills: Page 16255

Additional Cosponsors: Page 16287

Amendments Submitted: Page 16292

Notices of Hearings: Page 16295

Committee Authority To Meet: Page 16295

Additional Statements: Page 16295

Record Votes: One record vote was taken today. (Total—129) Page 16237

Recess: Senate convened at 9:30 a.m., and recessed at 6:39 p.m., until 9 a.m., on Thursday, June 20, 1985. (For Senate's program, see the remarks of Senator Dole in today's Record on page 16320.)

Committee Meetings

FARM BILL

Committee on Agriculture, Nutrition, and Forestry: Committee continued markup of S. 501 and S. 616, bills to expand export markets for United States agricultural commodities, provide price and income protection for farmers, assure consumers an abundance of food and fiber at reasonable prices, and continue low-income food assistance programs, and related measures, but did not complete action thereon, and will meet again tomorrow.

FINANCIAL SERVICES INDUSTRY

Committee on Banking, Housing and Urban Affairs: Committee continued oversight hearings on the condition, structure, and competition within the domestic financial services industry, focusing on implications of further deregulation of depository institutions, receiving testimony from James G. Cairns, Jr., Peoples National Bank of Washington, Seattle, on behalf of the American Bankers Association; B.F. Backlund, Bartonville Bank, Peoria, Illinois, on behalf of the Independent Bankers Association of America; Kenneth L. Roberts, First American Corporation, Nashville, Tennessee, and John P. LaWare, Shawmut Corporation, Boston, Massachusetts, both on behalf of the Association of Bank Holding Companies; Morgan B. Stark, Chemical Bank, New York, New York, on behalf of the Dealer Bank Association; William S. Edgerly, State Street Bank and Trust Co., Boston, Massachusetts, on behalf of the Association of Reserve City Bankers; William J. Stallkamp, Mellon Bank, Pittsburgh, Pennsylvania, on behalf of the Consumer Bankers Association; John W. Hickman, Dixie State Bank, St. George, Utah, on behalf of the Western Independent Bankers; Walter J. Connolly, Jr., CBT Corporation, Hartford, Connecticut, on behalf of the Coalition for Regional Banking and Economic Development; John B. Carter, The Equitable Life Assurance Society of the U.S., New York, New York, on behalf of the American Council of Life Insurance; James E. Jones, Jr., Alliance of American Insurers, and John B. Crosby, National Association of Independent Insurers, both of Washington, D.C.; William T. Huntley III, Pritchard & Jerden, Atlanta, Georgia, representing the National Association of Casualty and Surety Agents; Richard G. Taylor, Grant Hatch and Associates, Inc., Salt Lake City, Utah, representing the Independent Insurance Agents of America; Joseph H. Dimond, Frank B. Hall & Co. of Michigan, Detroit, Michigan, on behalf of the National Association of Insurance Brokers; Kirk R. Englehardt, Businessmans Planning, Salt lake City, Utah, on behalf of the National Association of Life Underwriters; David L. Ream, L.F.

51-059 O-88-13 (Pt. 29)

Ream, Inc., Cleveland, Ohio, on behalf of the National Association of Professional Insurance Agents; and George T. Moran, George T. Moran, Inc., Severna Park, Maryland, on behalf of the National Association of Surety Bond Producers.

Hearings continue tomorrow.

BUSINESS MEETING

Committee on Commerce, Science, and Transportation: Committee ordered favorably reported a list of Coast Guard nominations in the rank of Rear Admiral received by the Senate on May 22.

Also, the committee ordered reported, unfavorably, S. 721, to make exports of U.S. agricultural commodities competitive in world markets with sales of other countries by clarifying export activities of the Department of Agriculture relating to the cargo preference provisions.

BUSINESS MEETING

Committee on Energy and Natural Resources: Committee ordered favorably reported the following bills:

S. 410, to repeal the Commercial and Apartment Conservation Service (CACS), a program to encourage the installation of energy conservation and renewable energy resources measures in apartment and small commercial buildings, with an amendment;

H.R. 1373, to designate the wilderness in the Point Reyes National Seashore in California as the Phillip Burton Wilderness; and

S. 444, to convey certain U.S. lands in Alaska to NANA Regional Corporation in exchange for lands owned by such corporation, with an amendment.

OCEAN INCINERATION

Committee on Environment and Public Works: Subcommittee on Environmental Pollution held oversight hearings to review Environmental Protection Agency regulations concerning ocean incineration of hazardous waste, receiving testimony from Texas Governor Mark White, and Brian E. Berwick, Texas Assistant Attorney General, both of Austin; Rick Ginello, Executive Director, New Jersey Hazardous Waste Siting Commission, Trenton; Sue Ann Fruge, Gulf Coast Coalition for Public Health, Harlingen, Texas; Sharron Stewart, Texas Environmental Coalition, Inc., Lake Jackson, Texas; Kenneth S. Kamlet, National Wildlife Federation, Sally Lentz, The Oceanic Society, and William Brown, Waste Management Inc., all of Washington, D.C.; Howard Canter, At-Sea Incineration, Elizabeth, New Jersey; William H. Martin, Unison, Columbus, Ohio; Jerry D. Neel, Rollins Environmental Services, Inc., Wilmington, Delaware; Vincent G. Grey, SeaBurn, Inc., Greenwich, Connecticut; and D.W. Bennett, American Littoral Society, Highland, New Jersey.

Hearings continue on Wednesday, July 17.

TAX REFORM

Committee on Finance: Committee continued hearings on the President's tax reform proposal, focusing on the impact of the proposal on average American taxpayers, receiving testimony from former Senator Floyd K. Haskell, The Taxpayer's Committee, Robert S. McIntyre, Citizens for Tax Justice, Nancy D. Campbell, National Women's Law Center, and Maxine Forman, Women's Equity Action League, both of the Coalition on Women and Taxes, James D. Davidson, National Taxpayers Union, Joseph Goffman, Public Citizen's Congress Watch, and Peter L. Baumbusch, Fair Tax Foundation, all of Washington, D.C.

Hearings continue tomorrow.

NOMINATION

Committee on Foreign Relations: Committee concluded hearings on the nominations of Marvin L. Stone, of Virginia, to be Deputy Director of the United States Information Agency, and John C. Whitehead, of New Jersey, to be Deputy Secretary of State, after the nominees testified and answered questions in their own behalf. Mr. Stone was introduced by Senators Leahy and Simpson, and Mr. Whitehead was introduced by Senators Moynihan, D'Amato, Lautenberg and Bradley.

ECONOMIC ASSISTANCE TO JORDAN

Committee on Foreign Relations: Committee concluded hearings on the Administration's proposal for urgent economic assistance to Jordan, after receiving testimony from George P. Shultz, Secretary of State.

NOMINATION

Committee on Governmental Affairs: Committee concluded hearings on the nomination of Terence C. Golden, of Texas, to be Administrator of General Services, after the nominee, who was introduced by Senator Graham, testified and answered questions in his own behalf.

NOMINATIONS

Committee on the Judiciary: Committee concluded hearings on the nominations of Wayne E. Alley, to be United States District Judge for the Western District of Oklahoma, James D. Todd, to be United States District Judge for the Western District of Tennessee, and Donald E. Walter, to be United States District Judge for the Western District of Louisiana, after the nominees testified and answered questions in their own behalf. Mr. Alley was introduced by Senator Nickles, Mr. Todd was introduced by Senators Sasser and Gore, and Representative Sundquist, and Mr. Walter was introduced by Representative Livingston.

SCHOOL PRAYER

Committee on the Judiciary: Subcommittee on the Constitution concluded hearings on S.J. Res. 2 and S.J. Res. 3, proposing an amendment to the Constitution of the United States to declare that nothing in the Constitution shall be construed to prohibit individual or group silent prayer or reflection in public schools, after receiving testimony from Representatives Kindness and Barton; Michael Malbin, American Enterprise Institute, and Dean Kelley, National Council of Churches of Christ in the U.S.A., both of Washington, D.C.; Norman Redlich, New York University, New York, New York; and Tom Parker, Parker & Kotauc, Montgomery, Alabama.

AUTHORIZATIONS—NATIONAL ENDOWMENT FOR THE ARTS

Committee on Labor and Human Resources: Subcommittee on Education, Arts and Humanities held hearings on S. 1264, authorizing funds for fiscal years 1986, 1987, and 1988 for the National Endowment for the Arts and the National Endowment for the Humanities, receiving testimony form Francis S.M. Hodsoll, Chairman, National Endowment for the Arts; F. Murray Abraham, and Rise Stevens, both of New York, New York; M. Ray Kingston, Utah Arts Council, Salt Lake City; Morris Block, Vermont Symphony Orchestra, Burlington; Edmond P. Pillsbury, Kimbell Art Museum, Fort Worth, Texas; John Wilmerding, National Gallery of Art, Washington, D.C., and Michael Spock, Boston Children's Museum, Boston, Massachusetts.

Hearings continue tomorrow.

INTELLIGENCE

Select Committee on Intelligence: Committee held closed hearings on the development of a national intelligence system, receiving testimony from William J. Casey, Director of Central Intelligence; and Admiral Albert Burkhalter, Official of the Intelligence Community.

Committee will meet again tomorrow.

House of Representatives

Chamber Action

Bills Introduced: 6 public bills, H.R. 2805–2810; and 3 resolutions, H.J. Res. 319 and 320, and H. Res. 205 were introduced.

Page 16413

Speaker Pro Tempore: Read a letter from the Speaker wherein he designates Representative Gephardt to act as Speaker pro tempore for today.

Page 16321

International Airport Security: House passed H.R. 2796, to improve security standards for international air transportation.

Page 16322

Committee Election: House agreed to H. Res. 205, electing Representative Monson to the Committee on Public Works and Transportation.

Page 16324

Earlier, read and accepted a letter from Representative Monson wherein he resigned from the Committee on Government Operations.

Page 16324

Subcommittee To Sit: Subcommittee on Housing and Community Development of the Committee on Banking, Finance and Urban Affairs received permission to sit today during the proceedings of the House under the 5-minute rule.

Page 16324

Defense Department Authorizations: House continued consideration of H.R. 1872, to authorize appropriations for fiscal year 1986 for the Armed Forces for procurement, for research, development, test, and evaluation, for operation and maintenance, and for working capital funds, and to prescribe personnel strengths for such fiscal year for the Armed Forces; but came to no resolution thereon. Further consideration of amendments will continue on Thursday, June 20.

Page 16324

Agreed To:

An amendment that provides for certain safety modifications for the Pershing II missile program;

Page 16330

A technical amendment concerning Apache helicopters; A6 Aircraft rewinging; and providing an increase of $12 million for the Defense agencies;

Page 16331

A technical amendment that makes adjustments in contracting for five-ton trucks;

Page 16332

An amendment that requires that test results of the current Bradley fighting vehicle be submitted to Congress by December 31, 1985, and that test results of the improved version be submitted by June 1, 1986;

Page 16333

An amendment that prohibits procurement of future Army combat vehicles until the completion of comprehensive developmental testing;

Page 16338

An amendment that provides for the procurement of gun pods with anti-armor capabilities;

Page 16339

An amendment that prohibits procurement for the advanced technology bomber program until the Secretary of Defense reports to Congress, not later than

February 1, 1986, setting forth the total program cost;

Page 16357

An amendment, as amended by a substitute, as amended (agreed to by a recorded vote of 223 ayes to 196 noes, Roll No. 173), that prohibits the use of funds for the procurement of binary chemical munitions until September 30, 1987, after which procurement may proceed if the President certifies to Congress the need for such weapons, a control agreement has not been entered into by the United States, and that the two chemical components are stored in separate States; and

Page 16393

An amendment to the preceding amendment as originally offered, that would have provided the same conditions as previously described (agreed to by a recorded vote of 229 ayes to 196 noes, Roll No. 172).

Page 16363

Rejected:

An amendment that sought to transfer $4 billion in previously appropriated funds to be merged with funds appropriated for fiscal year 1986 to be used for conventional forces and equally divided between the Army, Navy, and Air Force (rejected by a recorded vote of 36 ayes to 376 noes with 1 voting "present", Roll No. 170); and

Page 16327

An amendment that sought to all of the procurement funds for the Trident II D-5 missile (rejected by a recorded vote of 79 ayes to 342 noes, Roll No. 171).

Page 16340

An amendment was offered but subsequently withdrawn that sought to restore $50 million for procurement of Army five-ton trucks.

Page 16331

Commemorative Resolutions: House passed the following resolutions:

Cleared for the President:

Helen Keller Deaf-Blind Awareness Week: S.J. Res. 125, designating the week of June 23, 1985, through June 29, 1985, as "Helen Keller Deaf-Blind Awareness Week";

Page 16397

P.O.W./M.I.A. Recognition Day: S.J. Res. 87, to provide for the designation of July 19, 1985, as "National P.O.W/M.I.A. Recognition Day."

Page 16398

Sent to the Senate, amended:

Veterans' Health Care Awareness Week: H.J. Res. 216, authorizing the President to designate the third week of June 1985 as "National Veterans' Health Care Awareness Week." Agreed to amend the title.

Page 16397

Referrals: Two Senate-passed measures were referred to the appropriate House committees.

Page 16412

Quorum Calls—Votes: One quorum call and four recorded votes developed during the proceedings of the House today and appear on pages 16330, 16356, 166391, 16395.

Adjournment: Met at 10 a.m. and adjourned at 8:39 p.m.

Committee Meetings

FARM BILL

Committee on Agriculture: Subcommittee on Wheat, Soybean and Feed Grains continued markup of H.R. 2100, Food Security Act of 1985, and related bills.

Will continue tomorrow.

FOREIGN OPERATIONS APPROPRIATIONS

Committee on Appropriations: Subcommittee on Foreign Operations held a hearing on International Narcotics. Testimony was heard from Clyde Taylor, Deputy Assistant Secretary, International Narcotics Matters, Department of State.

MILITARY CONSTRUCTION APPROPRIATIONS

Committee on Appropriations: Subcommittee on Military Construction held a hearing on fiscal year 1985 reprogrammings. Testimony was heard from William C. Coonce, Director for Construction, Office of the Assistant Secretary (Comptroller), Department of Defense; Allen M. Carton, Deputy Assistant Chief of Engineers for Planning, Programming Division, Office of the Assistant Chief of Engineers; Capt. Jon R. Ives, CEC, USN, Assistant Commander for Construction Naval Facilities Engineering Commmand, Department of the Navy; and Maj. Gen. Clifton D. Wright, Director of Engineering and Services, Headquarters, USAF.

JOINT CHIEFS OF STAFF REORGANIZATION

Committee on Armed Services: Subcommittee on Investigations continued hearings on Joint Chiefs of Staff reorganization. Testimony was heard from public witnesses.

Hearings continue June 26.

IMPACT OF TAX SIMPLIFICATION

Committee on Banking, Finance and Urban Affairs: Subcommittee on Economic Stabilization held a hearing on the impact of tax simplification on small business and venture capital. Testimony was heard from Charles E. McLure, Jr., Deputy Assistant Secretary for Tax Analysis, Department of the Treasury; and public witnesses.

HOUSING ACT

Committee on Banking, Finance and Urban Affairs: Subcommittee on Housing and Community Development continued markup of H.R. 1, Housing Act of 1985.

HIGHER EDUCATION ACT REAUTHORIZATION

Committee on Education and Labor: Subcommittee on Postsecondary Education continued hearings on the reauthorization of the Higher Education Act. Testimony was heard from William J. Gainer, Associate Director, Human Resources Division, GAO; Ronald Kimberling, Acting Assistant Secretary for Postsecondary Education, Department of Education; and public witnesses.

Hearings continue tomorrow.

NATIONAL FOUNDATION ON THE ARTS AND HUMANITIES REAUTHORIZATION

Committee on Education and Labor: Subcommittee on Select Education and the Subcommittee on Postsecondary Education held a joint hearing on the reauthorization of the National Foundation on the Arts and Humanities Act. Testimony was heard from public witnesses.

SUPERFUND AMENDMENTS

Committee on Energy and Commerce: Subcommittee on Commerce, Transportation and Tourism began markup on H.R. 2780, to amend the Comprehensive Environmental Response, Compensation, and Liability Act of 1980.

Will continue tomorrow.

ABOLISH SYNTHETIC FUELS CORPORATION

Committee on Energy and Commerce: Subcommittee on Fossil and Synthetic Fuels approved for full Committee action as amended H.R. 935, to abolish the United States Synthetic Fuels Corporation, to reduce Federal deficits.

TOXIC RELEASE CONTROL ACT

Committee on Energy and Commerce: Subcommittee on Health and Environment continued hearings on H.R. 2576, Toxic Release Control Act of 1985. Testimony was heard from public witnesses.

OVERSIGHT

Committee on Energy and Commerce: Subcommittee on Oversight and Investigations held an oversight hearing on the Accounting Industry and Federal Regulatory Agencies: The Failure of the Beverly Hills Savings and Loan Association. Testimony was heard from public witnesses.

RECENT DEVELOPMENTS IN THE MIDDLE EAST

Committee on Foreign Affairs: Subcommittee on Europe and the Middle East held a hearing on recent developments in the Middle East. Testimony was heard from Richard W. Murphy, Assistant Secretary, Bureau of Near Eastern and South Asian Affairs, Department of State.

MORATORIUM ON COMMERCIAL WHALING

Committee on Foreign Affairs: Subcommittee on Human Rights and International Organizations approved for full Committee action H. Con. Res. 54, expressing the sense of the Congress with respect to implementation of the International Whaling Commission moratorium on commercial whaling.

MISCELLANEOUS MEASURES

Committee on House Administration: Ordered reported the following measures: H.J. Res. 198, amended, to provide for the appointment of Barnabas McHenry as a citizen regent of the Board of Regents of the Smithsonian Institution; and S. 1141, relating to certain telephone services for Senators.

The Committee also considered other pending business.

MISCELLANEOUS MEASURES

Committee on Interior and Insular Affairs: Ordered reported the following bills: H.R. 1343, amended, to authorize the use of funds from rental of floating drydock and other marine equipment to support the National Maritime Museum in San Francisco, CA; and H.R. 2340, to designate the Granite Reef aqueduct of the central Arizona project as the Hayden Rhodes Aqueduct".

The Committee also began markup of H.J. Res. 187, to approve the "Compact of Free Association."

COPYRIGHT ROYALTY TRIBUNAL REFORM

Committee on the Judiciary: Subcommittee on Courts, Civil Liberties and the Administration of Justice held an oversight hearing on Copyright Royalty Tribunal reform and a hearing on H.R. 2752, to terminate the Copyright Royalty Tribunal and transfer its functions to the Register of Copyrights, and related bills. Testimony was heard from Donald Curran, Acting Register, U.S. Copyright Office, Library of Congress; and public witnesses.

E.F. HUTTON MAIL AND WIRE FRAUD CASE

Committee on the Judiciary: Subcommittee on Crime held an oversight hearing on the E.F. Hutton mail and wire fraud case. Testimony was heard from public witnesses.

CRIMINAL PENALTIES FOR CRIMES AGAINST RELIGIOUS PRACTICES

Committee on the Judiciary: Subcommittee on Criminal Justice continued hearings on H.R. 665, to establish criminal penalities for crimes against religious practices and property. Testimony was heard from Victoria Toensing, Deputy Assistant Attorney General, Criminal Division, Department of Justice; and a public witness.

RIGHTS AFFORDED CERTAIN EMPLOYEES IN THE EXCEPTED SERVICE

Committee on Post Office and Civil Service: Subcommittee on Civil Service held a hearing on H.R. 917, to amend title 5, United States Code, to extend to certain employees in the excepted service the same procedural and appeal rights as are afforded to employees in the competitive service with respect to certain adverse personnel actions. Testimony was heard from Llewellyn Fischer, Associate General Counsel, Office of Personnel Management; and public witnesses.

URANIUM ENRICHMENT DECISION

Committee on Science and Technology: Subcommittee on Energy Research and Production held a hearing on the Department of Energy's June 5, 1985, Uranium Enrichment Decision. Testimony was heard from Dave Bodde, Assistant Director of Natural Resources and Commerce, CBO; John S. Herrington, Secretary of Energy; John Waters, Director, TVA; Joe LaGrone, Manager, Oak Ridge Operations Office; and public witnesses.

SPACE COMMERCIALIZATION

Committee on Science and Technology: Subcommittee on Space Science and Applications continued hearings on Space Commercialization. Testimony was heard from public witnesses.

Hearings continue tomorrow.

INTERNATIONAL COOPERATION IN SPACE

Committee on Science and Technology: Science Policy Task Force continued hearings on International Cooperation in Science. Testimony was heard from Kenneth S. Pedersen, Director, International Affairs Division, NASA; and public witnesses.

Hearings continue tomorrow.

VETERANS' BENEFITS FOR FORMER PRISONERS OF WAR

Committee on Veterans' Affairs: Subcommittee on Compensation, Pension and Insurance held a hearing on H.R. 864, to amend title 38, United States Code, to improve veterans' benefits for former prisoners of wars. Testimony was heard from John Hagan, Deputy Chief Benefits Director, VA; members of the VA Advisory Committee on former Prisoners of War; and representatives of veterans' organizations.

TAX REFORM

Committee on Ways and Means: Continued hearings on the President's proposal for comprehensive tax reform. Testimony was heard from Representative Stark; from the following officials of the Department of the Treasury: Roger Mentz, Deputy Assistant Secretary for Tax Policy; Robert P. Schaffer, Assistant Commissioner, Commercial Operations, and Michael H. Lane, Deputy Assistant Commissioner, Office of Inspection and Control, both with the Customs Service; and Charles Morgan, Associate Chief Counsel-Technical, IRS; Susan Meisinger, Deputy Under Secretary for Employment Standards, Department of Labor; David Walker, Acting Executive Director, Pension Benefit Guaranty Corporation; Joseph F. Delfico, Associate Director, Human Resources Division, GAO; and public witnesses.

Joint Meetings

RURAL AMERICA ECONOMIC PROBLEMS

Joint Economic Committee: Subcommittee on Agriculture and Transportation resumed hearings to examine economic problems of rural America, focusing on rural farm credit problems, receiving testimony from George D. Irwin, Associate Deputy Governor, and Chief Economist, Farm Credit Administration; David Meadows, Associate Director, Federal Deposit Insurance Corporation; J. Charles Partee, Member, Board of Governors, Federal Reserve System; Bud Gerhart, First National Bank of Newman Grove, Nebraska; Randall Killebrew, First National Bank of Petersburg, Illinois; and Ron Shaffer, University of Wisconsin, Madison.

Hearings were recessed subject to call.

FIRST BUDGET RESOLUTION FOR 1986

Conferees continued to resolve the differences between the Senate- and House-passed versions of S. Con. Res. 32, setting forth recommended levels of total budget outlays, Federal revenues, and new budget authority for fiscal years 1986, 1987, and 1988, and revising the congressional budget for fiscal year ending September 30, 1985, but did not complete action thereon, and will meet again tomorrow.

Thursday, June 20, 1985

Senate

Chamber Action

Routine Proceedings, pages 16594–16744

Measures Introduced: Nine bills and two resolutions were introduced, as follows: S. 1330–1338, S.J. Res. 149, and S. Con. Res. 52.

Page 16715

Measures Reported: Reports were made as follows:

S. 487, to recognize the organization known as the Statue of Liberty-Ellis Island Foundation, Inc., with an amendment in the nature of a substitute. (S. Rept. No. 99–88)

S.J. Res. 111, to designate the month of October 1985, as "National Spina Bifida Month."

S.J. Res. 122, to authorize the President to proclaim the last Friday of April each year as "National Arbor Day," with an amendment and an amendment to the title.

H.J. Res. 159, commemorating the 75th Anniversary of the Boy Scouts of America.

Page 16715

Measure Passed:

Supplemental Appropriations for FY 1985: Senate passed H.R. 2577, appropriating supplemental funds for the fiscal year ending September 30, 1985, after agreeing to a committee amendment and taking action on additional amendments proposed thereto, as follows: Page 16607

Adopted:

(1) Dixon Amendment No. 371, providing $110,000,000 for the emergency food and shelter program.

Page 16620

(2) McClure modified Amendment No. 372, providing that any reprogramming submission shall be referred concurrently to the Committees on Appropriations, the Senate Committee on Energy and Natural Resources, and the House Committee on Interior and Insular Affairs, at least 30 days prior to implementation; and that no funds made available to the Department of the Interior or the Forest Service during FY 1985 may be used to implement the proposed jurisdictional interchange program within the States of Arizona, Montana, New Mexico, Oregon, Wyoming, and North Dakota.

Page 16627

(3) Gorton Amendment No. 373, directing the use of certain prior year funds to initiate development of the simplified Munitions Lift Trailer program.

Page 16626

(4) Gorton-Evans Amendment No. 374, authorizing the sale or lease of the Fairley Building, in King County, Washington.

Page 16626

(5) Durenberger-Leahy Amendment No. 375, providing $50,000,000 for the enhancement of the security countermeasures capabilities, to be expended exclusively for the purpose of improving United States security countermeasures capabilities abroad in accordance with a plan to be developed by the Director of Central Intelligence in conjunction with the National Security Council.

Page 16628

(6) Stafford Amendment No. 376, to restore funding for research and development programs at the Environmental Protection Agency.

Page 16629

(7) Humphrey Amendment No. 377, providing funds to promote the development of an independent media service by the Afghan people and to provide for the training of Afghans in media and media-related fields.

Page 16629

(8) Chiles Amendment No. 378, to ensure that additional funds not be used to pay for damages caused by the Soviet Union during construction of the new U.S. Embassy in Moscow.

Page 16630

(9) Stevens (for McClure) Amendment No. 379, providing that no funds shall be paid to creditors of the Sandre de Cristo Development Company, Inc., whose claims are set aside by the U.S Bankruptcy Court for the District of New Mexico.

Page 16635

(10) Johnston Amendment No. 380, providing funds for grants for the establishment on a continuing basis of clinical programs to supplement the services of local Legal Services Grantees by accredited Law Schools.

Page 16635

(11) Bingaman Amendment No. 381, to expedite the completion of Hooker Dam or alternative of the Central Arizona Program.

Page 16636

(12) McClure Amendment No. 383, instructing the U.S. Army Corps of Engineers to use authorized funds for compensation for damages caused by the operation of Libby Dam, in Montana.

Page 16640

(13) McClure Amendment No. 384, providing that no reductions in the National Defense Stockpile goals may be made below those in effect on October 1, 1984, unless authorized by Congress.

Page 16640

(14) Garn Amendment No. 385, instructing the Secretary of the Treasury to instruct the international financial institutions to use the voice and vote of the United States to oppose any assistance by these institutions for the production of any copper com-

modity for export or for the financing of the expansion, improvement, or modernization of copper mining, smelting, and refining capacity.

Page 16641

(15) Hatfield Amendment No. 386, providing that the Secretary of Agriculture shall give priority to resale of timber which is determined to have the least risk for environmental degradation to streams or other bodies of water.

Page 16641

(16) Helms Amendment No. 388, providing that no funds made available to any organization or program which, as determined by the President, supports or participates in the management of a program or coercive abortion or involuntary sterilization.

Page 16643

(17) Domenici Amendment No. 389, directing United States representatives to international financial institutions to take into account in their review of loans, credits, or other utilization of the resources of their respective institutions, the effect that country adjustment programs would have upon individual industry sectors and international commodity markets.

Page 16647

(18) Evans-Gorton Amendment No. 391, authorizing the U.S. Army Corps of Engineers to construct, operate, and maintain a single retention structure for controlling sediment flowing from eruptions of Mount St. Helens.

Page 16652

(19) Weicker (for Moynihan) Amendment No. 392, requiring the distribution of payments equal to 75 percent of the entitlement of local educational agencies under section 2 of the Act of September 30, 1950, relating to impact aid.

Page 16653

(20) Melcher Amendment No. 393, directing the Department of State to take all necessary steps to protect the rights and safety of John Lincoln Tamboer during his extradition to Colombia for trial in that country and subsequent actions of the courts or government of Colombia.

Page 16653

(21) Hatfield Amendment No. 394, providing that, 60 days before any notification of the Secretary General of the United Nations of the intent of the United States that its declaration of acceptance of the compulsory jurisdiction of the International Court of Justice shall not apply to a certain dispute, the President shall prepare and transmit to the Congress a report setting forth his reasons for such notification.

Page 16655

(22) Gorton-Evans Amendment No. 395, providing for a study regarding salmon stock production by hatcheries in the Pacific Northwest.

Page 16656

(23) Kerry Amendment No. 396, providing that none of the funds in the Act may be used, directly or indirectly, to fund activities against the government of Nicaragua which have not been authorized by, or pursuant to, law and which would place the United States in violation of our obligations under the Charter of the Organization of American States or under international law as defined by treaty commitments agreed to and ratified by the United States.

Page 16657

(24) Abdnor Amendment No. 398, providing that expenses of transportation audit contracts and contract administration shall be financed from overcharges collected from carriers on transportation bills by the Government and other similar type refunds at not to exceed $3,200,000 annually.

Page 16662

(25) Hatfield Amendment No. 399, providing representation allowances for the Majority and Minority Leaders of the Senate to assist them to properly discharge their responsibilities in the United States to members of foreign legislative bodies and prominent officials of foreign governments and intergovernmental organizations.

Page 16664

(26) Simpson-Wallop Amendment No. 400, to allow the Secretary of the Interior to certify that cost sharing agreements entered into before the date of enactment of the Act comply with the financing and certification requirements.

Page 16665

(27) Melcher Amendment No. 401, requiring the Forest Service to continue to operate Equipment Development Facilities in San Dimas, California, and in Missoula, Montana, at least through the end of FY 1986, and funds and personnel to operate these facilities in FY 1985–86 shall not be reduced by more than 10 percent from currently appropriated levels.

Page 16666

(28) Byrd Amendment No. 402, providing funds for the Commission on Merchant Marine and Defense.

Page 16668

(29) Hatfield Amendment No. 403, authorizing the Department of Energy to transfer no more than $15,000,000 to the Geothermal Resources Development Fund from unobligated balances within the Uranium Supply and Enrichment Activities account.

Page 16669

(30) Rudman Amendment No. 404, providing additional funds for Economic Development Assistance Programs.

Page 16661

(31) Dole Amendment No. 405, providing funds for a grant to the University of Kansas for the evaluation and transfer of remote sensing applications to agricultural users.

Page 16671

(32) Cochran Amendment No. 406, to allow Agricultural Stabilization and Conservation county committees to continue to lease office space for their own use or on behalf of other agencies of USDA when the space will be jointly occupied.

Page 16671

(33) Rudman (for Kennedy) Amendment No. 407, providing an additional $500,000 for the model Chinese-American Development Student Exchange Program at Tufts University.

Page 16671

(34) Packwood-Mattingly Amendment No. 409, expressing the sense of the Senate that the Department of the Treasury shall examine the question of whether cooperatives subject to section 521 or subchapter T of the Internal Revenue Code may net earnings and losses between and among any of their purchasing and marketing allocation units in determining the amount of patronage dividends to be issued and in determining their taxable income after the deduction for patronage dividends.

Page 16675

(35) Lugar Amendment No. 410, authorizing supplemental economic assistance for Jordan.

Page 16681

(36) Kasten Amendment No. 412, providing that of the funds provided for Jordan, not more than 33⅓ percent may be disbursed before September 30, 1985, not more than 50 percent may be disbursed before March 31, 1986, not more than 66⅔ percent may be disbursed before September 30, 1986, and not more than 85 percent may be disbursed before March 31, 1987, and that funds not utilized for programs, projects, or other activities in Jordan must be returned to the United States Treasury.

Page 16683

(37) Byrd Amendment No. 414, to establish a national coal imports reporting program to provide an information base to permit the Congress to monitor trends in United States coal imports and develop national policy to protect the interests of the United States.

Page 16692

(38) Chiles Amendment No. 415, directing the Secretary of Defense to submit a report to Congress with regard to the role of the Department of Defense in the drug interdiction and law enforcement activities of the United States.

Page 16695

(39) McClure Amendment No. 416, providing $30,000 to pave the street and to build the sidewalk and curb in front of the Bureau of Land Management district office in Worland, Wyoming.

Page 16695

(40) Hatfield Amendment No. 417, of a technical nature.

Page 16695

Rejected:

(1) Byrd Amendment No. 367, to establish a national commission which may be called for convenience of expression, the National Commission on Espionage and Security, to conduct an investigation and study with respect to the adequacy of counterespionage, counterintelligence and security activities of the United States in the protection of vital secret defense, foreign policy, and intelligence information of the United States against the efforts of hostile foreign powers to obtain such information.

Page 16607

(2) By 48 yeas to 50 nays (Vote No. 130), Byrd modified Amendment No. 368 (to Amendment No. 367), of a perfecting nature.

Page 16607

(3) By 40 yeas to 58 nays (Vote No. 131), Helms Amendment No. 390, to permit States to retain or "carry over" 5 percent of their allocations for the special supplemental food program for women, infants, and children to the following fiscal year.

Page 16648

(4) DeConcini Amendment No. 413 (to Amendment No. 412), of a perfecting nature, to express the sense of the Congress that no sales of advanced defense articles or defense equipment for Jordan should be proposed by the President until Jordan and Israel agree to a peace treaty. (By 84 yeas to 9 nays (Vote No. 132), Senate tabled the amendment.)

Page 16684

Withdrawn:

(1) Metzenbaum Amendment No. 382, to provide additional funds for State unemployment insurance and employment service operations.

Page 16637

(2) Glenn Amendment No. 387, to provide additional funds for flood control and coastal emergencies.

Page 16643

(3) Simon Amendment No. 397, to provide funds to train United States and foreign law enforcement personnel to prevent international aircraft piracy, and for research and development in aviation security technologies.

Page 16660

(4) McClure Amendment No. 408, to provide that funds hereafter provided for demonstration of megnetohydrodynamics (MHD) technology shall become available for obligation only upon the execution of a cost-sharing agreement between the Department of Energy and the private sector which provides that a minimum of 50 percent of the cost shall be borne by the private sector.

Page 16672

(5) Mattingly Amendment No. 411, to oppose within the Inter-American Development Bank the approval of any loan to Nicaragua.

Page 16682

Senate insisted on its amendments, requested a conference with the House thereon, and appointed as conferees Senators Hatfield, Stevens, Weicker, McClure, Laxalt, Garn, Cochran, Andrews, Abdnor, Kasten, Mattingly, Specter, Stennis, Byrd, Proxmire, Inouye, Hollings, Chiles, Johnston, Burdick, Leahy, Sasser, DeConcini, Bumpers, and Lautenberg.

Page 16712

Appointment by the President Pro Tempore: The Chair, on behalf of the President pro tempore of the Senate, appointed Senators Kasten and DeConcini as members of the Commission on Ukraine Famine.

Page 16715

Message From the President: Senate received the following message from the President of the United States:

Reporting three new deferrals of budget authority for 1985 totalling $278,500,000 and two revised deferrals now totalling $8,792,615, affecting programs in the Departments of Agriculture and Energy, the Agency for International Development, and the United States Information Agency. Referred jointly to the Committee on the Budget, the Committee on Appropriations, the Committee on Foreign Relations, the Committee on Agriculture, Nutrition, and Forestry, and the Committee on Energy and Natural Resources. (PM-59)

Page 16715

Nominations Received: Senate received the following nominations:

Bernard Kalb, of Maryland, to be an Assistant Secretary of State.

Stanley Marcus, and Thomas E. Scott, each to be United States District Judge for the Southern District of Florida.

Page 16744

Nominations Confirmed: Senate confirmed the following nominations:

1 Air Force nomination in the rank of general.

4 Coast Guard nominations in the rank of admiral.

Page 16744

Messages From the President: Page 16719

Messages From the House: Page 16715

Executive Reports: Page 16715

Statements on Introduced Bills: Page 16716

Additional Cosponsors: Page 16721

Amendments Submitted: Page 16723

Notices of Hearings: Page 16729

Committee Authority To Meet: Page 16729

Additional Statements: Page 16729

Record Votes: Three record votes were taken today. (Total—132)

Pages 16691, 16652, 16692

Recess: Senate convened at 9:30 a.m., and recessed at 10:07 p.m., until 9:30 a.m., on Friday, June 21, 1985. (For Senate's program, see the remarks of Senator Dole in today's Record on page 16744.)

Committee Meetings

FARM BILL

Committee on Agriculture, Nutrition, and Forestry: Committee continued markup of S. 501 and S. 616, bills to expand export markets for United States agricultural commodities, provide price and income protection for farmers, assure consumers an abundance of food and fiber at reasonable prices, and continue low-income food assistance programs, and related measures, but did not complete action thereon, and will meet again tomorrow.

APPROPRIATIONS—DISTRICT OF COLUMBIA

Committee on Appropriations: Subcommittee on the District of Columbia resumed hearings on proposed budget estimates for fiscal year 1986 for the government of the District of Columbia, receiving testimony in behalf of funds for the court system from William Pryor, Chief Judge, District of Columbia Court of Appeals; and Larry Polansky, Executive Officer, District of Columbia Courts.

Subcommittee will meet again on Wednesday, June 26.

ARMY'S LIGHT DIVISIONS

Committee on Armed Services: Committee concluded closed hearings to review the Army's Light Divisions, light aircraft used for medical emergency situations, after receiving testimony from John O. Marsh, Secretary of the Army; Gen. John A. Wickham, Chief of Army Staff; and Lt. Gen. Carl E. Vuono, Deputy Chief of Army Staff for Operations.

NOMINATIONS

Committee on Armed Services: Committee approved for reporting 1,316 routine military nominations in the Air Force and Navy.

SURVIVOR BENEFIT PLAN

Committee on Armed Services: Subcommittee on Manpower and Personnel concluded hearings on certain provisions relating to changes in the Survivor Benefit Plan, as contained in H.R. 1872, Department of Defense Authorization Act, 1986, (pending on House calendar), after receiving testimony from Robert F. Hale, Assistant Director for National Security Affairs, Congressional Budget Office; Lt. Gen. Edgar A. Chavarrie, Deputy Assistant Secretary of Defense for Military Personnel and Force Management; and representatives of the National Military Family Association, Retired Officer Association, and the Noncommissioned Officer Association.

FINANCIAL SERVICES INDUSTRY

Committee on Banking, Housing, and Urban Affairs: Committee concluded oversight hearings on the condition, structure, and competition within the domestic financial services industry, focusing on implications of further deregulation of depository institutions, after receiving testimony from James D. Robinson III, American Express Co., William A. Schreyer, Merrill Lynch & Co., Inc., and Robert E. Linton, Drexel Burnham Lambert Incorporated, all of New York, New York; and Robert F. Shapiro, Securities Industry Association, and David Silver, Investment Company Institute, both of Washington, D.C.

AUTO FUEL ECONOMY/METHANOL FUELED VEHICLES

Committee on Commerce, Science, and Transportation: Committee held hearings on S. Res. 178, to urge the Administrator of the National Highway Traffic Safety Administration to retain the current automobile fuel economy standards, and S. 1097, to provide for the appropriate treatment of methanol powered automobiles, receiving testimony from Senators Eagleton, Evans, Metzenbaum, and Nickles; Diane K. Steed, Administrator, National Highway Traffic Safety Administration, Department of Transportation; and Robert S. Miller, Jr., representing the Chrysler Corporation, Helen O. Petrauskas, representing the Ford Motor Company, Marina v.N. Whitman, representing the General Motors Corporation, and Ralph T. Millet, Automobile Importers of America, Inc., all of Washington, D.C.

Hearings were recessed subject to call.

NEBRASKA WILDERNESS ACT

Committee on Energy and Natural Resources: Subcommittee on Public Lands, Reserved Water and Resource Conservation concluded hearings on S. 816, to establish the Pine Ridge Wilderness and Soldier Creek Wilderness in the Nebraska National Forest, after receiving testimony from Senator Exon; J. Lamar Beasley, Deputy Chief for Programs and Legislation, U.S. Forest Service, Department of Agriculture; Vince Rotherham, Fort Robinson State Park, Crawford, Nebraska; Michael Scott, The Wilderness Society, Washington, D.C.; Elizabeth A. Spaugh, Nebraska Chapter of the Sierra Club, Lincoln, Nebraska; Ted Hoffman, Sierra Club Representative, Chadron, Nebraska; and Ron Klataske, National Audubon Society, Manhattan, Kansas.

GROUND WATER CONTAMINATION

Committee on Environment and Public Works: Subcommittee on Toxic Substances and Environmental Oversight resumed oversight hearings on groundwater level and use and on ground-water quality and flow in the United States, receiving testimony from Charles H. Dean, Jr., Chairman of the Board, Tennessee Valley Authority; Peter F. Cohalan, Suffolk County Executive, Hauppauge, New York; Denise Fort, New Mexico Environmental Improvement Division, Santa Fe; Victoria Tschinkel, Florida Department of Environmental Regulation, Tallahassee; and Robert Moore, Connecticut Department of Environmental Protection, Hartford.

Hearings were recessed subject to call.

TAX REFORM

Committee on Finance: Committee continued hearings on the President's tax reform proposal, focusing on the impact of the proposal on capital formation, receiving testimony from Alan J. Auerbach, University of Pennsylvania, Philadelphia; Joel Prakken, Laurence H. Meyer & Associates, Ltd., St. Louis, Missouri; Don Fullerton, University of Virginia, Charlottesville; Robert E. Mercer, Goodyear Tire and Rubber Company, Akron, Ohio; Edward I. O'Brien, Securities Industry Association, and M. Bernard Aidinoff, Sullivan and Cromwell, both of New York, New York; and Ernest, S. Christian, Jr., Patton, Boggs & Blow, Charls E. Walker, American Council for Capital Formation, and Herbert B. Cohn, Committee for Capital Formation Through Dividend Reinvestment, all of Washington, D.C.

Hearing continue on Tuesday, June 25.

ECONOMIC ASSISTANCE TO JORDAN

Committee on Foreign Relations: Committee ordered favorably reported with amendments S. 1308, to authorize supplemental economic assistance for Jordan.

NOMINATIONS

Committee on Foreign Relations: Committee concluded hearings on the nominations of Edwin G. Corr, of Oklahoma, to be Ambassador to the Republic of El Salvador, Elliott Abrams, of the District of Columbia, to be Assistant Secretary of State for Inter-American Affairs, Thomas R. Pickering, of New Jersey, to be Ambassador to Israel, after the nominees testified and answered questions in their own behalf. Mr. Pickering was introduced by Senators Bradley and Lautenberg.

WATER RESEARCH FOUNDATION ACT

Committee on Governmental Affairs: Subcommittee on Intergovernmental Relations concluded hearings on S. 904, to establish a Water Research Foundation to promote water research and disseminate information

relating to water resources, after receiving testimony from Senator DeConcini; William A. Mills, Commissioner, Council on Environmental Quality; Joseph Rossillon, Freshwater Foundation, Navarre, Minnesota; and Ernest Smerdon, National Association of State Universities and Land Grant Colleges, James J. Magner, National Water Alliance, C.J. Smith, Association of Metropolitan Water Agencies, and Ken Miller, American Water Works Association, all of Washington, D.C.

BUSINESS MEETING

Committee on the Judiciary: Committee ordered favorably reported the following business items:

The nominations of Wayne E. Alley, to be United States District Judge for the Western District of Oklahoma, Robert C. Broomfield, to be United States District Judge for the District of Arizona, Claude M. Hilton, to be United States District Judge for the Eastern District of Virginia, James D. Todd, to be United States District Judge for the Western District of Tennessee, Donald E. Walter, to be United States District Judge for the Eastern District of Louisiana, and Larry J. Stubbs, to be United States Marshal for the Southern District of Georgia;

H.J. Res. 159, commemorating the 75th Anniversary of the Boy Scouts of America;

S.J. Res. 111, to designate the month of October 1985 as "National Spina Bifida Month"; and

S.J. Res. 122, to authorize the President to proclaim the last Friday of April each year as "National Arbor Day", with an amendment.

Also, the committee resumed consideration of S.J. Res. 13, to propose an amendment to the United States Constitution relating to a Federal balanced budget and tax limitation, but did not complete action thereon, and the committee agreed to conclude consideration of the nomination of William B. Reynolds, of Maryland, to be Associate Attorney General, Department of Justice, on Thursday, June 27.

AUTHORIZATIONS—NATIONAL ENDOWMENT FOR THE HUMANITIES

Committee on Labor and Human Resources: Subcommittee on Education, Arts and Humanities concluded hearings on S. 1264, authorizing funds for fiscal years 1986 through 1990 for the National Endowment for the Arts, the National Endowment for the Humanities, and the Institute of Museum Services, after receiving testimony from John Agresto, Acting Director, National Endowment for the Humanities; Susan Phillips, Director, Institute of Museum Services; William Ward, Amercian Council of Learned Societies, New York, New York; Albert Klyberg, Rhode Island Historical Society, Providence; Mrs. Adlai Stevenson, Illinois Humanities Council, and William Boyd, Field Museum of Natural History, both of Chicago, Illinois; Victor Swenson, Vermont Council on the Humanities and Public Issues, Hyde Park; Gene Robertson, Magnavox, Fort Wayne, Indiana; and Phillip Notarianni, Utah Museum Association, Salt Lake City.

OSTEOPOROSIS

Committee on Labor and Human Resources: Subcommittee on Aging concluded hearings on the diagnosis and treatment of osteoporosis, after receiving testimony from T. Franklin Williams, Director, National Institute of Aging, and Mortimer B. Lipsett, Director, National Institute on Arthritis, Diabetes and Digestive and Kidney Diseases, both of the National Institutes of Health, Department of Health and Human Services; B. Lawrence Riggs, Mayo Clinic, Rochester, Minnesota; Richard Mazess, University of Wisconsin, Madison; Donald Whedon, Tampa, Florida, former Director, National Institute on Arthritis, Diabetes and Digestive and Kidney Diseases; William Peck, Osteoporosis Foundation, St. Louis, Missouri; Gloria G. Kinney, National Dairy Council, Rosemont, Illinois; and Luella Klein, American College of Obstetricians and Gynecologists, and Bernice Long, American Association of Retired Persons, both of Washington, D.C.

BUSINESS MEETING

Committee on Rules and Administration: Committee ordered reported, unfavorably, S. 43, to provide that each item of any general or special appropriation bill and any bill or joint resolution making supplemental, deficiency, or continuing appropriations that is agreed to by both Houses of the Congress in the same form shall be enrolled as a separate bill or joint resolution for presentation to the President.

Also, the committee agreed to postpone further consideration of the nomination of Ralph E. Kennickell, Jr., of Virginia, to be Public Printer of the United States.

VA HEALTH CARE

Committee on Veterans' Affairs: Committee concluded oversight hearings on the Administration's proposed VA health care policy changes, including a means test, health-care reimbursement, and health care programs for veterans in Puerto Rico and the Virgin Islands, after receiving testimony from Everett Alvarez, Jr., Deputy Administrator, Veterans' Administration; Nancy M. Gordon, Assistant Director for Human Resources and Community Development, Congressional Budget Office; Richard Fogel, Director, Human Resources Division, General Accounting Office; and Mary Nell Lehnhard, Blue Cross and Blue Shield Association, and Philip Briggs, Metropolitan Life Insurance Company, representing the Health Insurance Association of America, both of Washington, D.C.

INTELLIGENCE

Select Committee on Intelligence: Committee met in closed session to receive a briefing on intelligence matters from officials of the intelligence community, but made no announcements, and will meet again on Thursday, June 27.

House of Representatives

Chamber Action

Bills Introduced: 27 public bills, H.R. 2811–2837; 1 private bill, H.R. 2838; and 4 resolutions, H.J. Res. 321 and 322, H. Con. Res. 168, and H. Res. 206 were introduced. Page 16580

Bills Reported: Reports were filed as follows:

H.R. 2800, to provide authorization of appropriations for activities under the Land Remote-Sensing Commercialization Act of 1984 (H. Rept. 99–177);

H.R. 2211, to amend title II of the United States Code with respect to bankruptcy proceedings involving debtors who are family farmers, amended (H. Rept. 99–178); Page 16680

Journal: By a yea-and-nay vote of 261 yeas to 129 nays with 6 voting "present," Roll No. 174, the House agreed to the Journal of Wednesday, June 19. Page 16464

Committees To Sit: Committee on Science and Technology and Subcommittee on Housing and Community Development of the Committee on Banking, Finance and Urban Affairs received permission to sit today during proceedings of the House under the 5-minute rule. Pages 16465, 16466

Presidential Message—Budget Deferrals: Received and read a message from the President wherein he reports three new deferrals of budget authority for 1985 totaling $278.5 million and two revised deferrals now totaling $8.8 million—referred to the Committee on Appropriations and ordered printed (H. Doc. 99–80). Page 16470

Defense Department Authorizations: House continued consideration of H.R. 1872, to authorize appropriations for fiscal year 1986 for the Armed Forces for procurement, for research, development, test, and evaluation, for operation and maintenance, and for working capital funds, and to prescribe personnel strengths for such fiscal year for the Armed Forces; but came to no resolution thereon. Further consideration of amendments will continue on Friday, June 21. Page 16470

Agreed To:

An amendment that authorizes $200 million in research and development funds for cooperative weapons research projects with NATO; Page 16471

An amendment that requires the Secretary of Defense to report to Congress on probable responses from potential enemies, degree of dependency of success, and cost estimates should the Strategic Defense Initiatives be carried out to procurement and deployment; Page 16472

An amendment that earmarks $1 million for the Defense Logistics Agency to conduct a demonstration of advance clothing manufacturing technology; Page 164773

An amendment that increases the authorization for research and development of the single-warhead Midgetman missile by $150 million; Page 16474

An amendment that makes $500,000 available for use by the Defense Logistics Agency for the Military Sewn Products Automation Program; Page 16477

An amendment that encourages the President to seek the cooperation and participation of United States allies in the research and development of technologies that would assist in the Strategic Defense Initiative; and Page 16478

A technical amendment to the Strategic Defense Initiative language that increased the authorization by $27 million to $2.5 billion (agreed to by a recorded vote of 256 ayes to 150 noes, Roll No. 181). Page 16480

Rejected the following amendments to the preceding agreed-to amendment:

A substitute amendment, as amended, that sought to increase the SDI authorization by $490 million to $2.9 billion and to require that activities be consistent with ABM Treaty (rejected by a recorded vote of 169 ayes to 242 noes, Roll No. 180); Page 16552

An amendment to the preceding substitute that sought to increase the SDI authorization by $1.24 billion to $3.7 billion (rejected by a recorded vote of 104 ayes to 315 noes, Roll No. 178); Page 16484

An amendment that sought to reduce the SDI authorization to $954 million and to prohibit use of funds for any tests that would potentially violate the 1972 ABM Treaty (rejected by a recorded vote of 102 ayes to 320 noes, Roll No. 176); Page 16481

An amendment that sought to freeze the SDI program at the 1985 level of $1.4 billion and to prohibit use of funds for any non-laboratory tests of SDI

technology (rejected by a recorded vote of 155 ayes to 268 noes, Roll No. 177); and

Page 16543

An amendment that sought to reduce the SDI authorization from $2.5 billion to $2.1 billion and to limit the amount available to four programs that might violate the ABM Treaty to 1985 levels (rejected by a recorded vote of 195 ayes to 221 noes, Roll No. 179).

Page 16550

Rejected an amendment that sought to prohibit use of funds for research, development, test, or evaluation relating to a land-based small, single-warhead, mobile intercontinental ballistic missile and to increase the SDI authorization by $525 million.

Page 16474

Export Administration Amendments: House insisted on its amendments to S. 883, to extend the Export Administration Act of 1979; and agreed to a conference. Appointed as conferees: Representatives Fascell, Bonker, Mica, Berman, Roth, and Bereuter; Representatives Rodino, Hughes, and McCollum from the Committee on the Judiciary solely for consideration of sections 113(a)(5) and 114 of the House amendment and modifications committed to conference; and Representatives Dingell, Swift, and Broyhill from the Committee on Energy and Commerce solely for consideration of section 126 and title II of the House amendment and modifications committed to conference.

Page 16657

Energy Policy and Conservation: House disagreed to the Senate amendment to H.R. 1699, to extend title I and part B of title II of the Energy Policy and Conservation Act; and asked a conference. Appointed conferees: Representatives Dingell, Sharp, Walgren, Broyhill, and Dannemeyer.

Page 16558

Referral: One Senate-passed measure was referred to the appropriate House committee.

Page 16580

Quorum Calls—Votes: One quorum call, one yea-and-nay vote, and six recorded votes developed during the proceedings of the House today and appear on pages 16464, 16479, 16542, 16545, 16549, 16553, 16555

Adjournment: Met at 10 a.m. and adjourned at 10:02 p.m.

Committee Meetings

FARM BILL

Committee on Agriculture: Subcommittee on Wheat, Soybean and Feed Grains continued markup of H.R. 2100, Food Security Act of 1985, and related bills.

Will continue June 25.

COMMERCE, JUSTICE, STATE, AND JUDICIARY APPROPRIATIONS

Committee on Appropriations: Subcommittee on Commerce, Justice, State, and Judiciary approved for full Committee action the Commerce, Justice, State, and Judiciary appropriation bill for fiscal year 1986.

ENERGY AND WATER DEVELOPMENT APPROPRIATIONS

Committee on Appropriations: Subcommittee on Energy and Water Development met in executive session and approved for full Committee action the Energy and Water Development appropriation bill for fiscal year 1986.

INTERIOR APPROPRIATIONS

Committee on Appropriations: Subcommittee on Interior approved for full Committee action the Interior appropriation bill for fiscal year 1986.

UNITED STATES AS A DEBTOR NATION

Committee on Banking, Finance and Urban Affairs: Subcommittee on Economic Stabilization held a hearing on the United States as a Debtor Nation. Testimony was heard from public witnesses.

HOUSING ACT

Committee on Banking, Finance and Urban Affairs: Subcommittee on Housing and Community Development approved for full Committee action as amended H.R. 1, Housing Act of 1985.

INTERNATIONAL TRADE AND DEVELOPMENT

Committee on Banking, Finance and Urban Affairs: Subcommittee on International Development Institutions and Finance held a hearing on International Trade and Development. Testimony was heard from public witnesses.

HIGHER EDUCATION ACT REAUTHORIZATION

Committee on Education and Labor: Subcommittee on Postsecondary Education continued hearings on the reauthorization of the Higher Education Act. Testimony was heard from Frank Fulton, Field Manager, GAO; and public witnesses.

Hearings continue June 25.

SUPERFUND AMENDMENTS

Committee on Energy and Commerce: Subcommittee on Commerce, Transportation, and Tourism continued markup of H.R. 2780, to amend the Comprehensive Environmental Response, Compensation, and Liability Act of 1980.

IMPACT OF TAX SIMPLIFICATION ON ENERGY CONSERVATION AND RENEWABLE ENERGY RESOURCES

Committee on Energy and Commerce: Subcommittee on Energy Conservation and Power held a hearing on the future of Federal energy conservation and renewable energy incentives and the potential impact of the tax simplification proposals on energy conservation and renewable energy resources. Testimony was heard from Representatives Lujan, and Heftel; Donna Fitzpatrick, Acting Assistant Secretary for Conservation and Renewable Energy, Department of Energy; and public witnesses.

CONSUMER PRODUCT SAFETY ACT

Committee on Energy and Commerce: Subcommittee on Health and the Environment began markup of H.R. 2630, to amend the Consumer Product Safety Act to extend it for 3 fiscal years.

PROTECTION FOR INVESTORS IN THE GOVERNMENT SECURITIES MARKET

Committee on Energy and Commerce: Subcommittee on Telecommunications, Consumer Protection and Finance continued hearings on H.R. 2032, to amend the Securities Exchange Act of 1934 to provide improved protection for investors in the Government securities market. Testimony was heard from the following officials of the SEC: John S.R. Shad, Chairman, and Aulana L. Peters, Commissioner; John J. Niehenke, Acting Assistant Secretary, Department of the Treasury.

OPIC REAUTHORIZATION

Committee on Foreign Affairs: Subcommittee on International Economic Policy and Trade continued hearings on the reauthorization of the Overseas Private Investment Corporation. Testimony was heard from public witnesses.

Hearings continue June 25.

DEPARTMENT OF STATES' FINANCIAL MANAGEMENT SYSTEM

Committee on Government Operations: Subcommittee on Legislation and National Security held a hearing to review the Development and Implementation of the State Department's Financial Management System. Testimony was heard from Frank C. Conahan, Director, National Security and International Affairs Division, GAO; and Ronald I. Spiers, Under Secretary for Management, Department of State.

PROHIBIT LOANS AND INVESTMENTS IN THE REPUBLIC OF SOUTH AFRICA

Committee on House Administration: Task Force on Libraries and Memorials held a hearing on H.R. 2567, to prohibit Smithsonian Institution loans and investments in the Republic of South Africa. Testimony was heard from Representatives Mitchell, Wolpe, Fauntroy, Mineta, Dymally, Crockett, Owens, Collins, and Hayes; Dean Anderson, Under Secretary, Smithsonian Institution; and Rob Snyder, Smithsonian Institution Fellow.

URANIUM IMPORT RESTRICTIONS

Committee on Interior and Insular Affairs: Subcommittee on Energy and the Environment held oversight hearing on uranium import restrictions. Testimony was heard from Edward Hanrahan, Director of Defense Policy, Department of Energy; Robert A. Reinstein, Director, Energy and Chemical Trade Policy, Office of the United States Trade Representative; W. Val Oveson, Lt. Gov. State of Utah; Paul Biderman, Secretary, Department of Energy and Minerals, State of New Mexico; and public witnesses.

NATIONAL COPPER POLICY ACT

Committee on Interior and Insular Affairs: Subcommittee on Mining and Natural Resources approved for full Committee action as amended H.R. 1520, National Copper Policy Act of 1985.

TAX DISCRIMINATION AGAINST NATURAL GAS PIPELINES

Committee on the Judiciary: Subcommittee on Monopolies and Commercial Law approved full Committee action as amended section 4 of H.R. 2092, to amend the Natural Gas Pipeline Safety Act of 1968 and the Hazardous Liquid Pipeline Safety Act of 1979 to authorize appropriations for fiscal years 1986 and 1987.

FISH AND WILDLIFE COORDINATION ACT AMENDMENTS

Committee on Merchant Marine and Fisheries, Subcommittee on Fisheries and Wildlife Conservation and the Environment held a hearing on H.R. 2704 to amend the Fish and Wildlife Coordination Act. Testimony was heard from Robert Jantzen, Director, Fish and Wildlife Service, Department of the Interior; William Gordon, Assistant Administrator for Fisheries, National Marine Fisheries Service, Department of Commerce; Morgan R. Rees, Assistant for Regulatory Affairs, Office of Assistant Secretary of the Army for Civil Works, Corps of Engineers; and public witnesses.

LAND REMOTE-SENSING COMMERCIALIZATION AUTHORIZATION

Committee on Science and Technology: Ordered reported H.R. 2800, to provide authorization of appropriations for activities under the Land Remote-Sensing Commercialization Act of 1984.

SPACE COMMERCIALIZATION

Committee on Science and Technology: Subcommittee on Space Science and Applications concluded hearings on Space Commercialization. Testimony was heard from public witnesses.

INTERNATIONAL COOPERATION IN SCIENCE

Committee on Science and Technology: Science Policy Task Force continued hearings on International Cooperation in Science. Testimony was heard from Dr. John P. McTague, Deputy Director, Office of Science and Technology Policy; Charles Horner, Acting Assistant Secretary for Oceans and International Environmental and Scientific Affairs, Department of State; Dr. John F. Clarke, Associate Director, Office of Fusion Energy, Department of Energy; and a public witness.

Hearings continue June 27.

TAX REFORM

Committee on Ways and Means: Continued hearings on the President's proposal for comprehensive tax reform. Testimony was heard from Senator Chafee; Representative Tauke; James G. Martin, Governor, State of North Carolina; Clarence M. Mitchell III, member, Senate, State of Maryland; and public witnesses.

Hearings continue June 24.

Joint Meetings

FEDERAL WELFARE PROGRAMS

Joint Economic Committee: Subcommittee on Monetary and Fiscal Policy held hearings to review the effectiveness of Federal welfare programs in fighting the war against poverty, receiving testimony from Lowell Gallaway, Ohio University, Athens; Peter Gottschalk, Bowdoin College, Brunswick, Maine; and Robert Greenstein, Center on Budget and Policy Priorities, and Charles Murray, both of Washington, D.C.

Hearings were recessed subject to call.

FIRST BUDGET RESOLUTION FOR 1986

Conferees continued to resolve the differences between the Senate-and-House-passed versions of S. Con. Res. 32, setting forth recommended levels of total budget outlays, Federal revenues, and new budget authority for fiscal years 1986, 1987, and 1988, and revising the congressional budget for fiscal year ending September 30, 1985, but did not complete action thereon, and recessed subject to call.

Friday, June 21, 1985

Senate

Chamber Action

Routine Proceedings, pages 16776–16806

Measures Introduced: Five bills and two resolutions were introduced, as follows: S. 1339–1343, S.J. Res. 150, and S. Con. Res. 53.

Page 16792

Measures Passed:

Statue of Liberty-Ellis Island Commemorative Coin Act: Senate passed H.R. 47, providing for the minting of coins in commemoration of the centennial of the Statue of Liberty, after agreeing to McClure Amendment No. 418, in the nature of a substitute.

Page 16780

National Spina Bifida Month: Senate passed S.J. Res. 111, designating the month of October 1985, as "National Spina Bifida Month."

Page 16785

National Arbor Day: Senate passed S.J. Res. 122, authorizing the President to proclaim the last Friday of April 1986, as "National Arbor Day," after agreeing to committee amendments thereto.

Page 16785

Boy Scouts of America 75th Anniversary: Senate passed H.J. Res. 159, commemorating the 75th Anniversary of the Boy Scouts of America.

Page 16786

Wheat Referendum Marketing Quota Extension: Senate passed S. 822, extending the time for conducting the referendum with respect to the national marketing quota for wheat for the marketing year beginning June 1, 1986.

Page 16786

Nominations Confirmed: Senate confirmed the following nominations:

Larry J. Stubbs, to be United States Marshal for the Southern District of Georgia.

1 Air Force nomination in the rank of general

Routine lists of Navy and Air Force nominations.

Page 16788

Supplemental Appropriations, 1985—Conferees: Senate appointed Senators D'Amato and Rudman as additional conferees on H.R. 2577, appropriating supplemental funds for fiscal year ending September 30, 1985.

Page 16788

Statements on Introduced Bills: Page 16792

Additional Cosponsors: Page 16798

Amendments Submitted: Page 16799

Notices of Hearings: Page 16800

Committee Authority To Meet: Page 16800

Additional Statements: Page 16801

Recess: Senate convened at 9:30 a.m., and recessed at 11:44 a.m., until 12 noon, on Monday, June 24, 1985. (For Senate's program, see the remarks of Senator Dole in today's Record on page 16805.)

Committee Meetings

NATIONAL ENERGY POLICY

Committee on Finance: Subcommittee on Energy and Agricultural Taxation held hearings to review the impact of taxation on U.S. energy policy, receiving testimony from John S. Herrington, Secretary of Energy; Fred C. Ikle, Under Secretary of Defense for Policy; Roger Mentz, Deputy Assistant Secretary of the Treasury; Peter Blair, Project Director, Energy and Materials Program, Office of Technology Assessment; G. Henry M. Schuler, Center for Strategic and International Studies, Georgetown University, Richard E. Morgan, Environmental Action Foundation, R. Thomas Van Arsdall, National Council of Farmer Cooperatives, Nolan Hancock, Oil, Chemical and Atomic Workers, and Lloyd N. Unsell, Independent Petroleum Association of America, all of Washington, D.C.; John H. Lichtblau, Petroleum Industry Research Foundation, Inc., and Phillip M. Huyck, FB Alternate Energy Corporation, both of New York, New York; Robert T. McGowan, Ashland Oil, Inc., Ashland, Kentucky; George W. Jandacek, Crown Central Petroleum Corporation, Baltimore, Maryland; L. Frank Pitts, Pitts Energy Group, Dallas, Texas, and Samuel L. Eisenstat, New York, New York, both on behalf of the Council for a Secure America; and Dwight Keating, Grafton Coal Company, Clarksburg, West Virginia.

Hearings were recessed subject to call.

NOMINATIONS

Committee on Foreign Relations: Committee concluded hearings on the nominations of David G. Newton, of Virginia, to be Ambassador to the Republic of Iraq, L. Craig Johnstone, of Washington, to be Ambassador to the Democratic and Popular Republic of Algeria, and Thomas A. Nassif, of Virginia, to be Ambassador to the Kingdom of Morocco, after the nominees testified and answered questions in their own behalf.

FOREIGN TRADE ANTITRUST

Committee on the Judiciary: Committee concluded hearings on S. 397, to modify the application of the Sherman and Clayton Acts to international commerce, after receiving testimony from Judge Abraham Sofaer, Legal Adviser, Department of State; Charles F. Rule, Acting Assistant Attorney General, Antitrust Division, Department of Justice; and James S. Campbell and David Westin, both of Wilmer, Cutler and Pickering, and John Kingdon, Howery and Simon, and John Shenefield, Milbank, Tweed, Hadley and McCloy, both on behalf of the American Bar Association, all of Washington, D.C.

House of Representatives

Chamber Action

Bills Introduced: 7 public bills, H.R. 2839–2845; and 2 resolutions, H. Con. Res. 169 and 170 were introduced.

Page 16883

Report Filed: One report was filed as follows: H.J. Res. 198, to provide for the appointment of Barnabas McHenry as a citizen regent of the Board of Regents of the Smithsonian Institution, amended (H. Rept. 99–179).

Page 16883

Speaker Pro Tempore: Read a letter from the Speaker wherein he designates Representative Wright to act as Speaker pro tempore for today.

Page 16807

Journal: By a yea-and-nay vote of 214 yeas to 124 nays with 7 voting "present," Roll No. 182, the House approved the Journal of Thursday, June 20.

Page 16807

Calendar Wednesday: Agreed to dispense with Calendar Wednesday business of June 26.

Page 16808

Defense Department Authorizations: House continued consideration of H.R. 1872, to authorize appropriations for fiscal year 1986 for the Armed Forces for procurement, for research, development, test, and evaluation, for operation and maintenance, and for working capital funds, and to prescribe personnel strengths for such fiscal year for the Armed Forces; but came to no resolution thereon. Further consideration of amendments will continue on Tuesday, June 25.

Page 16813

Agreed To:

An amendment that clarifies specifications of core logistics functions subject to contracting-out limitations (agreed to by a recorded vote of 353 ayes to 7 noes, Roll No. 184);

Page 16814

An amendment that prohibits the use of funds for deactivating or divesting any flying unit of the Air National Guard or the Air Force Reserve;

Page 16818

An amendment, as modified, that provides nonlethal assistance to persons displaced or becoming refugees as a result of the invasion of Afghanistan by the Soviet Union;

Page 16819

An amendment, as modified, that makes numerous changes in survivor benefit plans including the establishment of a two-tier benefit system and elimination of Social Security offset;

Page 16840

An amendment that provides for a 3-year extension of aviation officer continuation pay;

Page 16841

An amendment that provides the authority to award prisoner-of-war medals;

Page 16841

An amendment that authorizes CHAMPUS coverage of non-experimental organ transplants;

Page 16842

An amendment that establishes an advisory panel on medical aspects of casualty resolution;

Page 16843

An amendment that provides for a study on the use of the E-2 aircraft for drug interdiction purposes. Earlier, a similar amendment was offered but subsequently withdrawn;

Page 16845

An amendment, as amended, that exempts the Director of the Department of Defense Task Force on Drug Enforcement from the authorized number of officers allowed at that grade for a 3 year period;

Page 16846

An amendment that permits permanent resident aliens to be eligible for Junior ROTC;

Page 16847

An amendment that requires the licensure for military health-care professionals;

Page 16848

An amendment that provides for a demonstration project to test the use of a certain computer system in military hospitals;

Page 16856

An amendment that establishes an Office of Family Policy;

Page 16857

An amendment that provides for a demonstration project concerning the sale of certain United States meats in military commissaries overseas;

Page 16859

An amendment that makes technical corrections to Federal procurement law;

Page 16860

An amendment that authorizes the Commander-in-Chief to undertake certain actions to protect United States Armed Forces personnel against terrorist activities;

Page 16881

An amendment that provides certain transfer authority to the Secretary of Defense;

Page 16862

An amendment that requires a report from the Secretary of Defense concerning the capability of the domestic textile and apparel industrial base to support defense mobilization needs;

Page 16862

An amendment that sets dates for the development of a fully capable Shuttle Operations and Planning Complex;

Page 16863

An amendment that places restrictions on releasing merchant vessels from Government commitments;

Page 16863

An amendment that requires that alcoholic beverages must be procured in the same State in which the military installation is located when purchased for resale;

Page 16864

An amendment that requires 5-year defense plan projections be submitted to Congress, and makes changes concerning Selected Acquisition Reports;

Page 16865

An amendment that requires the Secretary of Defense to report to the appropriate committees of Congress concerning the testing of chemical warfare agents;

Page 16866

An amendment that provides for a study of the feasibility of a system of point defense for land-based strategic forces;

Page 16867

An amendment that establishes a minimum age consistent with State laws with respect to the purchase and consumption of alcoholic beverages on military installations;

Page 16867

An amendment that provides for a GAO study of the feasibility of the creation of a civilian defense acquisition agency;

Page 16869

An amendment that prohibits reductions in stockpile goals before October 1, 1986;

Page 16870

An amendment that allows for the sale of certain recordings of the United States Air Force Band;

Page 16870

An amendment that revises and extends the procurement technical assistance cooperative agreement program;

Page 16870

An amendment that allows the Army to lend "green salt" to contractors for production of conventional ammunition;

Page 16871

An amendment that establishes an Armed Forces National Science Center for Communications and Electronics;

Page 16871

An amendment, as amended by a substitute, that requires the Secretary of Defense to submit a report to Congress containing a plan for revising the organizational structure of the military health-care delivery system;

Page 16873

An amendment that requires the President to report to Congress concerning Poseidon-class submarines. Earlier, a similar amendment was offered but subsequently withdrawn; and

Page 16875

An amendment that relates to benefits for certain Defense Intelligence Agency personnel.

Page 16877

An amendment was offered but subsequently withdrawn that sought to prohibit the use of funds to relocate the military entrance processing station in Wilkes-Barre, Pennsylvania.

Page 16822

Quorum Calls—Votes: One quorum call, one yea-and-nay vote, and one recorded vote developed during the proceedings of the House today and appear on pages 16807, 16817.

Adjournment: Met at 10 a.m. and adjourned at 2:03 p.m.

Committee Meetings

KILLING OF U.S. MARINES AND CIVILIANS IN EL SALVADOR

Committee on Foreign Affairs: Met in executive session to receive a closed briefing on the Killing of U.S. Marines and Civilians in El Salvador. The Committee was briefed by the following officials of the Department of State: James H. Michel, Acting Assistant Secretary for Inter-American Affairs; Robert B. Oakley, Director, Office of Counter Terrorism; and David C. Fields, Deputy Assistant Secretary for Security.

EEOC UPDATE

Committee on Government Operations: Subcommittee on Employment and Housing held a hearing on EEOC Update: Policies on Pay Equity and Title VII Enforcement. Testimony was heard from Representative Schroeder; Clarence Thomas, Chairman, Equal Employment Opportunity Commission; and public witnesses.

STATUS OF 1984 INCOME TAX REFUNDS

Committee on Ways and Means: Subcommittee on Oversight held a hearing on the status of 1984 income tax refunds. Testimony was heard from Representative Kostmayer; and Roscoe Egger, Jr., Commissioner, IRS, Department of the Treasury.

TAX-EXEMPT MULTI-FAMILY HOUSING

Committee on Ways and Means: Subcommittee on Oversight held a hearing on issues relating to tax-exempt multi-family housing. Testimony was heard from Ralph V. Carlone, Deputy Director, Resource, Community, and Economic Development Division, GAO; Mikel Rollyson, Tax Legislative Counsel, Department of the Treasury; and public witnesses.

AFDC QUALITY CONTROL PROGRAM

Committee on Ways and Means: Subcommittee on Public Assistance and Unemployment Compensation held a hearing on H.R. 1279, to amend part A of title IV of the Social Security Act to improve quality control standards and procedures under the AFDC program, and to provide for studies to assist in the further improvement of such standards and procedures. Testimony was heard from Jo Anne B. Ross, Assistant Commissioner for Family Assistance, SSA, Department of Health and Human Services; Madeleine M. Kunin, Governor, State of Vermont; Stephen Richman, Assistant Chief for Social Development Programs, Division of the Budget, State of New York; and James L. Solomon, Jr., Commissioner, Department of Social Services, State of South Carolina.

Joint Meetings

INTERNATIONAL DEBT CRISIS/U.S. ECONOMY

Joint Economic Committee: Committee resumed hearings on the impact of the international debt crisis on the U.S. economy, focusing on the debt problems' effect on certain industries, receiving testimony from Jack Richards, Kellogg Rust, Inc., Washington, D.C.; and John Stevenson, J.I. Case Company, Racine, Wisconsin.

Hearings continue on Monday, June 24.

FIRST BUDGET RESOLUTION FOR 1986

Conferees continued to resolve the differences between the Senate-and-House-passed versions of S. Con. Res. 32, setting forth recommended levels of total budget outlays, Federal revenues, and new budget authority for fiscal years 1986, 1987, and 1988, and revising the congressional budget for fiscal year ending September 30, 1985, but did not complete action thereon, and will meet again in closed session on Monday, June 24.

Monday, June 24, 1985

Senate

Chamber Action

Routine Proceedings, pages 16950–17004

Measures Introduced: Three bills were introduced, as follows: S. 1344–1346.

Page 16962

Measures Reported: Reports were made as follows:

S. Res. 180, waiving section 402(a) of the Congressional Budget Act of 1974 with respect to the consideration of S. 1279, to provide authorization of appropriations for activities under the Land Remote-Sensing Commercialization Act of 1984.

S. 721, to amend the Commodity Credit Corporation Charter Act regarding the export of agricultural commodities (unfavorably). (S. Rept. No. 99–89)

S. 1218, to amend the Federal Aviation Act of 1958, to provide for the revocation of certain certificates for air transportation, and for other purposes, with an amendment in the nature of a substitute. (S. Rept. No. 99–90)

H.R. 1714, to authorize appropriations to the National Aeronautics and Space Administration for research and development, space flight control and data communications, construction of facilities, and research and program management, and for other purposes, with an amendment in the nature of a substitute. (S. Rept. No. 99–91)

Page 16962

Federal Firearms Owners' Protection Act: Senate began consideration of S. 49, to protect firearms owners' constitutional rights, civil liberties, and rights of privacy, taking action on amendments proposed thereto, as follows:

Page 16984

Adopted:

(1) Hatch Amendment No. 420, of a clarifying nature, regarding sales at temporary locations.

Page 17000

(2) Hatch (for Metzenbaum and Kennedy) Amendment No. 421, to prohibit the importation of parts for Saturday night specials.

Page 17001

(3) McClure Amendment No. 422, of a technical nature.

Page 17001

A unanimous-consent agreement was reached providing for further consideration of the bill and amendments proposed thereto on Tuesday, July 9, at 2 p.m.

Page 16982

Nominations Received: Senate received the following nominations, on Friday, June 21, 1985, during the recess:

Rebecca G. Range, of the District of Columbia, to be an Assistant Secretary of Transportation.

Joseph J. Farnan, Jr., to be United States District Judge for the District of Delaware.

Edmund V. Ludwig, to be United States District Judge for the Eastern District of Pennsylvania,

Maurice O. Ellsworth, to be United States Attorney for the District of Idaho.

38 Army nominations in the rank of general.

2 Air Force nominations in the rank of general.

Page 17004

Messages From the House: Page 16961

Measures Referred: Page 16962

Measures Ordered Held at Desk: Page 16962

Executive Reports: Page 16962

Statements on Introduced Bills: Page 16962

Additional Cosponsors: Page 16975

Amendments Submitted: Page 16976

Notices of Hearings: Page 16977

Committee Authority To Meet: Page 16977

Additional Statements: Page 16977

Recess: Senate convened at 12 noon, and recessed at 6:05 p.m., until 10:30 a.m., on Tuesday, June 25, 1985. (For Senate's program, see the remarks of Senator Dole in today's Record on page 17003.)

Committee Meetings

NOMINATION

Committee on Agriculture, Nutrition, and Forestry: Committee concluded hearings on the nomination of John W. Bode, of Oklahoma, to be an Assistant Secretary of Agriculture for Food and Consumer Services after the nominee testified in his own behalf.

NOMINATION

Committee on Banking, Housing, and Urban Affairs: Committee approved for reporting the nomination of Thomas G. Moore, of California, to be a Member of the Council of Economic Advisers.

FOSTER CARE AND ADOPTION ASSISTANCE

Committee on Finance: Subcommittee on Social Security and Income Maintenance Programs concluded oversight hearings on the implementation of the Foster Care and Adoption Assistance program (title IV–B) of the Social Security Act (P.L. 96–272), and on proposals to modify the Foster Care and Adoption Assistance program, after receiving testimony from Dorcas R. Hardy, Assistant Secretary of Health and Human Services for Human Development Services; Joseph Mottola, Deputy Commissioner, Administration for Children, Youth and Families, Department of Health and Human Services; Mark Hardin, American Bar Association, MaryLee Allen, Children's Defense Fund, and David S. Liederman, Child Welfare League of America, Inc., both of Washington, D.C.; Susan Herrman, Association of Junior Leagues, Wilmington, Delaware; John Gantt, Crossroads Children's Home, Fort Wayne, Indiana, representing the National Association of Homes for Children; Thomas Blatner, New Jersey Department of Human Services, Trenton; Suzanne Turner, Missouri Department of Social Services, Jefferson City, on behalf of the National Council of State Human Services Administrators, American Public Welfare Association; and Eric Brettschneider, New York Human Resources Administration, New York, New York.

TAX AMNESTY

Committee on Finance: Subcommittee on Taxation and Debt Management concluded hearings on S. 203, to provide a one-time amnesty from criminal and civil tax penalties for any taxpayer who pays previous Federal tax underpayments during the amnesty period, after receiving testimony from Senator Dixon; Dennis Ross, Deputy Tax Legislative Counsel, Department of the Treasury; Thomas D. Herman, Massachusetts Department of Revenue, Boston; and David L. Keating, and Jack Warren Wade, both of The National Taxpayers Union, Washington, D.C.

NOMINATIONS

Committee on Governmental Affairs: Committee approved for reporting the nominations of John M. Steadman, to be an Associate Judge of the District of Columbia Court of Appeals, and Richard A. Levie, to be an Associate Judge of the Superior Court of the District of Columbia.

IMMIGRATION REFORM AND CONTROL ACT

Committee on the Judiciary: Subcommittee on Immigration and Refugee Policy concluded hearings on S. 1200, to control unauthorized immigration into the United States, after receiving testimony from Representative Richardson; D. Lowell Jensen, Deputy Attorney General, and Alan C. Nelson, Commissioner, Immigration and Naturalization Service, both of the Department of Justice; Thomas R. Donahue, AFL–CIO, and Richard H. Keatinge, American Bar Association, both of Washington, D.C.; and Ralph B. Evans, Evans Farm Inn, McLean, Virginia, on behalf of the Chamber of Commerce of the United States.

House of Representatives

Chamber Action

Bills Introduced: 4 public bills, H.R. 2846–2849 were introduced.

Page 16942

Speaker Pro Tempore: Read a letter from the Speaker wherein he designates Representative Wright to act as Speaker pro tempore for today.

Page 16903

D.C. Stadium Act Amendments: Consideration of legislation pertaining to the District of Columbia was in order, and the following bill was called up, considered, and passed: H.R. 2776, to amend the District of Columbia Stadium Act of 1957 to direct the Secretary of the Interior to convey title to the Robert F. Kennedy Memorial Stadium to the District of Columbia.

Page 16906

Suspensions: House voted to suspend the rules and pass the following bills:

Drug labeling: H.R. 2244, to amend the Federal Food, Drug, and Cosmetic Act to remove the prohibition against stating in the labeling and advertising of a drug that it has been approved under that Act;

Page 16914

Attorneys' fees and expenses: H.R. 2378, amended, to amend section 504 of title 5, United States Code, and section 2412 of title 28, United States Code with respect to awards of expenses of certain agency and court proceedings;

Page 16914

Patent and Trademark authorization: H.R. 2434, amended, to authorize appropriations for the Patent and Trademark Office in the Department of Commerce;

Page 16921

Farm bankruptcy: H.R. 2211, amended, to amend title 11 of the United States Code with respect to bankruptcy proceedings involving debtors who are family farmers;

Page 16923

War risk insurance: S. 413, to extend the provisions of title XII of the Merchant Marine Act, 1936, relating to war risk insurance—clearing the bill for the President;

Page 16930

Fire prevention authorization: S. 818, amended, to authorize appropriations for activities under the Federal Fire Prevention and Control Act of 1974—returning the bill to the Senate;

Page 16931

Land satellite authorization: H.R. 2800, to provide authorization of appropriations for activities under

the Land Remote-Sensing Commercialization Act of 1984; and

Page 16933

Earthquake hazard reduction: S. 817, amended, to authorize appropriations under the Earthquake Hazards Reduction Act of 1977 for fiscal years 1986 and 1987—returning the bill to the Senate.

Page 16935

FEC Authorization: House completed all debate on a motion to suspend the rules and pass the following bill, on which the vote was postponed until Tuesday, June 25: H.R. 1532, amended, to authorize appropriations for the Federal Election Commission for fiscal year 1986.

Page 16908

Statue of Liberty Coin: House cleared for the President H.R. 47, to provide for the minting of coins in commemoration of the centennial of the Statue of Liberty; by agreeing to the Senate amendments thereto.

Page 16918

Referrals: Two Senate-passed measures were referred to the appropriate House committees.

Page 16942

Quorum Calls—Votes: No quorum calls or votes developed during the proceedings of the House today.

Adjournment: Met at noon and adjourned at 3:06 p.m.

Committee Meetings

NAVAL VESSELS

Committee on Armed Services: Subcommittee on Seapower and Strategic and Critical Materials held a hearing on the 600-ship Navy and the capability of ships already in the fleet. Testimony was heard from the Honorable John F. Lehman, Jr., Secretary of the Navy; Adm. James Watkins, Chief of Naval Operations; and Gen. P.X. Kelley, Commandant of the Marine Corps.

CLASSIFIED BRIEFING

Committee on Armed Services: Subcommittee on Seapower and Strategic and Critical Materials met in executive session to receive a classified briefing on the National Security Council's study of stockpile goals and the President's decisions on stockpile policy. The Subcommittee was briefed by the following officials of the National Security Council: Christopher Lehman; and Richard Levine.

COMPREHENSIVE SMOKING EDUCATION ACT IMPLEMENTATION

Committee on Energy and Commerce: Subcommittee on Health and Environment held a hearing to review the progress of the implementation of P.L. 98-474, the Comprehensive Smoking Education Act, including consideration of H.R. 2835, to amend the Federal Cigarette Labeling and Advertising Act to make technical changes. Testimony was heard from Donald R. Shopland, Acting Director, Office on Smoking and Health, Department of Health and Human Services; Carol T. Crawford, Director, Bureau of Consumer Protection, FTC; and public witnesses.

DISPOSITION OF OIL OVERCHARGE CASES

Committee of Energy and Commerce: Subcommittee on Oversight and Investigations held a hearing regarding the investigation of allegations of the improper disposition of certain oil overcharge cases with the Department of Energy. Testimony was heard from the following officials of the Department of Energy: Gene Guziewicz, Supervisory Auditor, Compliance Monitoring Division, Office of Enforcement Programs; Carl A. Corrallo, Chief Counsel, Administrative Litigation; Mr. Allan Finkel, Director, Compliance Monitoring Division, Office of Enforcement Programs; Robert G. Heiss, Assistant Special Counsel, Office of Special Counsel; William C. Lynch, Supervisory Auditor, Enforcement Case Review Division, Office of Enforcement Programs; Gloria Sulton, Director, Enforcement Case Review Division, Office of Enforcement Programs; Esther Zimmerman, Program Analyst, Compliance Monitoring Division, Office of Enforcement Programs; and public witnesses.

ISLAMIC FUNDAMENTALISM AND ISLAMIC RADICALISM

Committee on Foreign Affairs: Subcommittee on Europe and the Middle East held a hearing on Islamic Fundamentalism and Islamic Radicalism—part I. Testimony was heard from public witnesses.

HOSTAGE RELIEF

Committee on Post Office and Civil Service: Subcommittee on Civil Service, the Subcommittee on Compensation and Employee Benefits, and the Subcommittee on International Operations of the Committee on Foreign Affairs concluded joint hearings on the following bills: H.R. 2019, to amend title 5, United States Code, to provide certain benefits for Government Employees and similarly situated individuals who are captured, kidnaped or otherwise deprived of their liberty as a result of hostile action directed against the United States; and H.R. 1956, Hostage Relief Act Amendments of 1985. Testimony was heard from public witnesses.

MID-AIR COLLISIONS AND BOEING 747 SERIES AIRCRAFT

Committee on Public Works and Transportation: Subcommittee on Investigation and Oversight held a hearing on Mid-Air Collisions, and the FAA approval of the removal of exists 3L and 3R from the Boeing 747 series aircraft. Testimony was heard from James E. Burnett, Chairman, National Transportation Safety Board; Brig. Gen. Albert L. Pruden, Jr., Deputy Director, Air Force Investigation and Safety Center, Norton AFB, California; and public witnesses.

Hearings continue tomorrow.

TAX REFORM

Committee on Ways and Means: Continued hearings on the President's proposal for comprehensive tax reform. Testimony was heard from Representatives de la Garza, Smith of Nebraska, Lightfoot, and Schuette; Dr. Robert Thompson, Assistant Secretary for Economics, USDA; and public witnesses.

Hearings continue tomorrow.

Joint Meetings

U.S. ECONOMY

Joint Economic Committee: Committee concluded hearings on the impact of the international debt crisis on the U.S. economy, after receiving testimony from Lawrence Chimerine, Chase Econometrics, Bala Cynwyd, Pennsylvania; Robert D. Hormats, Goldman Sachs & Company, New York, New York; and Karin Lissakers, former Deputy Director, Policy Planning, Department of State.

JAPANESE EXPORT RESTRAINTS

Joint Economic Committee: Subcommittee on Trade, Productivity, and Economic Growth concluded hearings on the impact of Japanese voluntary exports restraints on the domestic auto industry, and analyze the long-term implications for American trade policy, after receiving testimony from Senator Chafee; Michael B. Smith, Deputy U.S. Trade Representative; Gary C. Hufbauer, Institute for International Economics, and Robert Crandall, Brookings Institution, both of Washington, D.C.; Maryann Keller, Vilas-Fischer Associates, New York, New York; and Robert C. Angel, Angel Associates, Inc.

♦♦♦♦♦♦♦♦♦♦♦♦

Tuesday, June 25, 1985

Senate

Chamber Action

Routine Proceedings, pages 17021–17097

Measures Introduced: Thirteen bills and one resolution were introduced, as follows: S. 1347–1359, and S. Res. 186.

Page 17039

Measures Reported: Reports were made as follows:

S. 1308, to authorize supplemental economic assistance for Jordan, and for other purposes, with an amendment.

S. 1352, to authorize appropriations to carry out conservation programs on military reservations and public lands during fiscal years 1986, 1987, and 1988.

S. 1353, to authorize appropriations for nongame fish and wildlife conservation during fiscal years 1986, 1987, and 1988.

S. 1354, relating to the authorization of appropriations for certain components of the National Wildlife Refuge System.

Page 17038

Simplification of Imputed Interest Rules: Senate began consideration of a motion to proceed to the consideration of H.R. 2475, to amend the Internal Revenue Code of 1954, to simplify the imputed interst rules of sections 1274 and 483, with a committee amendment in the nature of a substitute.

Page 17082

A motion was entered to close further debate on the motion to proceed to consider the bill and, in accordance with the provisions of Rule XXII of the Standing Rules of the Senate, a vote on the cloture motion will occur on Thursday, June 27.

Page 17090

By 3 yeas to 92 nays (Vote No. 136), Senate rejected a motion that the committee report on H.R. 2475 be read.

Page 17096

Motions To Request Attendance: During today's proceedings, the following action also occurred:

By 90 yeas to 5 nays (Vote No. 133), Senate agreed to a motion to request the attendance of absent Senators.

Page 17082

By 92 yeas to 5 nays (Vote No. 134), Senate agreed to a motion to request the attendance of absent Senators.

Page 17090

By 94 yeas to 4 nays (Vote No. 135), Senate agreed to a motion to request the attendance of absent Senators.

Page 17092

Nominations Received: Senate received the following nominations:

Donald A. Hicks, of California, to be Under Secretary of Defense for Research and Engineering.

William P. Horn, of Virginia, to be Assistant Secretary for Fish and Wildlife, Department of the Interior.

Roger J. Miner, of New York, to be United States Circuit Judge for the Second Circuit.

Roger L. Wollman, of South Dakota, to be United States Circuit Judge for the Eighth Circuit.

Roger G. Strand, to be United States District Judge for the District of Arizona.

Richard H. Mills, to be United States District Judge for the Central District of Illinois.

John M. Walker, Jr., to be United States District Judge for the Southern District of New York.

Page 17097

Messages From the President: Page 17035

Messages From the House: Page 17035

Measures Referred: Page 17036

Measures Ordered Placed on Calendar: Page 17036

Executive Reports: Page 17038

Petitions and Memorials: Page 17036

Statements on Introduced Bills: Page 17040

Additional Cosponsors: Page 17066

Notices of Hearings: Page 17067

Committee Authority To Meet: Page 17008

Additional Statements: Page 17008

Quorum Calls: Three quorum calls were taken today. (Total—10)

Pages 17082, 17090, 17092

Record Votes: Four record votes were taken today. (Total—136)

Pages 17082, 17090, 17092, 17096

Adjournment: Senate convened at 10:30 a.m., and adjourned at 7:35 p.m., until 9 a.m., on Wednesday, June 26, 1985.

Committee Meetings

FARM BILL

Committee on Agriculture, Nutrition, and Forestry: Committee resumed markup of S. 501 and S. 616, bills to expand export markets for United States agricultural commodities, provide price and income protection for farmers, assure consumers an abundance of food and fiber at reasonable prices, and continue low-income food assistance programs, and related measures, but did not complete action thereon, and will meet again tomorrow.

APPROPRIATIONS—DEFENSE

Committee on Appropriations: Subcommittee on Defense concluded hearings on proposed budget estimates for fiscal year 1986 for the Department of Defense, after receiving testimony from Caspar W. Weinberger, Secretary of Defense; and General John W. Vessey, Jr., Chairman, Joint Chiefs of Staff.

PRODUCT LIABILITY

Committee on Commerce, Science, and Transportation: Subcommittee on Consumer concluded hearings on proposed amendments to S. 100, the Product Liability Act, to reform product liability law and provide an alternative to a traditional lawsuit for recovery of out-of-pocket expenses that result from product-related injuries, after receiving testimony from Jeffrey O'Connell, University of Virginia, School of Law, Charlottesville; Page Keeton, The University of Texas School of Law, Austin; George Priest, Yale University Law School, New Haven, Connecticut; Andrew F. Popper, The American University, Martin F. Connor, General Electric Company, on behalf of the National Association of Manufacturers, Gene Kimmelman, Consumer Federation of America, Linda A. Lipsen, Consumers' Union, Glenn Mishimura, HALT Inc., Joseph Goffman, Public Citizen/Congress Watch, and Pamela Gilbert, United States Public Interest Research Group, all of Washington, D.C.; Phil F. Jenkins, Sweepster/Jenkins Equipment Company, Dexter, Michigan, representing the Farm Industrial Equipment Institute; Patrick J. Head, FMC Corporation, Chicago, Illinois, on behalf of the Business Roundtable; Joseph R. Creighton, Harris Corporation, Melbourne, Florida, on behalf of the Coalition for a Uniform Product Liability Law; Norman B. Chanzis, American Standard, Inc., on behalf of Risk and Insurance Management Society, and Sol Schreiber, Milberg, Weiss, Bershad, Specthrie and Lerach, both of New York, New York; J. Robert Hunter, National Insurance Consumer Organization, Alexandria, Virginia; and Marshall S. Shapo, Northwestern University School of Law, Chicago, Illinois.

PRICE ANDERSON ACT AMENDMENTS

Committee on Energy and Natural Resources: Subcommittee on Energy Research and Development concluded hearings on S. 1225, to compensate the public for injuries or damages suffered in the event of an accident involving nuclear activities undertaken by the Nuclear Regulatory Commission licensees or Department of Energy contractors, after receiving testimony from James W. Vaughan, Jr., Acting Assistant Secretary of Energy for Nuclear Energy; Ben C. Rusche, Director, Office of Civilian Radioactive Waste Management, Department of Energy; Nunzio J. Palladino, Chairman, and Thomas M. Roberts, Frederick M. Bernthal, James K. Asselstine, and Lando W. Zech, Jr., all Commissioners, all of the Nuclear Regulatory Commission; Laure van Heijanoort, Environmental Improvement Division, Denise Fort, New Mexico; Curt Eschels, on behalf of the Governor of Washington, Olympia; Steve C. Griffith, Jr., Duke Power Company, Charlotte, North Carolina, representing the Edison Electric Institute, American Nuclear Energy Council, and Atomic Industrial Forum; M.G. Johnson, Bechtel Power Corporation, San Francisco, California, on behalf of the American Nuclear Energy Council's Price-Anderson Contractors Policy Issues Study; and Richard Schmalz, American Nuclear Insurers, representing the Mutual Atomic Energy Liability Underwriters, American Insurance Association, National Association of Independent Insurers, and Alliance of American Insurers, and Keiki Kehoe, Environmental Policy Institute, representing the Union of Concerned Scientists and U.S. Public Interest Research Group, both of Washington, D.C.

BUSINESS MEETING

Committee on Environment and Public Works: Committee ordered favorably reported the following business items:

The nominations of Francis S. Blake, of Maryland, to be an Assistant Administrator of the Environmental Protection Agency, and Thomas M. Roberts, of Tennessee, to be a Member of the Nuclear Regulatory Commission;

An original bill (S. 1352) authorizing funds for fiscal years 1986, 1987, and 1988 for conservation programs on military reservations and public lands;

An original bill (S. 1353) authorizing funds for fiscal years 1986, 1987, and 1988 to provide State matching grants for fish and wildlife conservation programs (nongame species); and

An original bill (S. 1354) authorizing funds for certain components of the National Wildlife Refuge System, including Bon Secour National Wildlife Refuge, Alabama, Tensas River National Wildlife Refuge, Louisiana, Bogue Chitto National Wildlife Refuge, Mississippi, and Tinicum National Environmental Center, Pennsylvania.

TAX REFORM

Committee on Finance: Committee resumed hearings on the President's tax reform proposal, focusing on the impact of the proposal on infrastructure financing, receiving testimony from Senators Stennis, Domenici, and D'Amato; Joseph Giglio, Private Sector Avisory Panel on Infrastructure Financing, Joseph J. Minarik, The Urban Institute, Harvey Galper, The Brookings Institution, James J. Hughes, Council of Industrial Development Bond Issuers, Gary C. Hufbauer, Rose, Schmidt, Chapman, Duff and Hasley, and Donald C. Lubick, Hodgson, Russ, Andrews, Woods, and Goodyear, all of Washington, D.C.; and Lindsey Miller-Lerman, Kutak, Rock and Campbell, Omaha, Nebraska.

Hearings continue tomorrow.

NOMINATION

Committee on Finance: Committee concluded hearings on the nomination of Clayton Yeutter, of Nebraska, to be United States Trade Representative, with the rank of Ambassador, after the nominee, who was introduced by Senators Exon, Zorinsky, Simon, and Dixon, testified and answered questions in his own behalf.

BUSINESS MEETING

Committee on Foreign Relations: Committee ordered favorably reported the following business items: The nominations of Thomas A. Nassif, of Virginia, to be Ambassador to the Kingdom of Morocco, David G. Newton, of Virginia, to be Ambassador to the Republic of Iraq, John C. Whitehead, of New Jersey, to be Deputy Secretary of State, Elliott Abrams, of the District of Columbia, to be an Assistant Secretary of State for Inter-American Affairs, John A. Ferch, of Ohio, to be Ambassador to the Republic of Honduras, Lannon Walker, of Maryland, to be Ambassador to the Republic of Senegal, and Marvin L. Stone, of Virginia, to be Deputy Director of the United States Information Agency;

S. Res. 185, to promote emigration from Cuba, with amendments, and

S. Con. Res. 46, to express the sense of the Congress regarding Americans missing in Southeast Asia, with an amendment.

Also, the committee considered the nomination of Nicholas Ruwe, of the District of Columbia, to be Ambassador to the Republic of Iceland, but did not take final action thereon.

NOMINATIONS

Committee on Foreign Relations: Committee held hearings on the nominations of Rozanne L. Ridgway, of the District of Columbia, to be an Assistant Secretary of State, Richard McCormack, of Pennsylvania, to be Permanent Representative of the United States to the Organization of American States, with the rank of Ambassador, and Richard R. Burt, of the District of Columbia, to be Ambassador to the Federal Republic of Germany, where the nominees testified and answered questions in their own behalf. Testimony was received on the nomination of Mr. Burt from former Ambassador David B. Funderburk.

NOMINATION

Committee on Governmental Affairs: Committee approved for reporting the nomination of Terence C. Golden, of Texas, to be Administrator of General Services.

ERISA

Committee on Governmental Affairs: Subcommittee on Oversight of Government Management held oversight hearings on Department of Labor enforcement of the Employee Retirement Income Security Act (ERISA), and to review Department procedures for

granting exemptions from the prohibited transaction provisions of ERISA, receiving testimony from Robert A.G. Monks, Jeffrey N. Clayton, and Ian D. Lanoff, all former Administrators, and Janet Brown, former Special Assistant, all of the Office of Pension and Welfare Benefit Programs, Department of Labor; and Michael S. Gordon, former Minority Counsel for Pensions, Senate Committee on Labor and Public Welfare.

Hearings continue tomorrow.

SPECIAL NEEDS ADOPTION

Committee on Labor and Human Resources: Committee concluded oversight hearings to examine the barriers to special needs adoption, focusing on the policies of public and private child welfare departments after receiving testimony from Mr. and Mrs. Ashton Avegno, New Orleans, Louisiana; Mary Brown, Manteca, California; Glenn M. Hester, Brooklyn, New York, on behalf of the National Association of Former Foster Children; Mr. and Mrs. Guenher Lahr, and Sandra Ililonga, all of Detroit, Michigan; William L. Pierce, National Committee for Adoption, Washington, D.C.; William Merritt, National Association of Black Social Workers, Jane Edwards, Spence Chapin Adoption Service, and Marcia Robinson Lowry, American Civil Liberties Union, all of New York, New York; Howard Altstein, University of Maryland School of Social Work and Community Planning, Baltimore; and Paul Engle, Downey Side, Springfield, Massachusetts.

House of Representatives

Chamber Action

Bills Introduced: 19 public bills, H.R. 2850–2868; and 4 resolutions, H.J. Res. 323–326, were introduced.

Page 17232

Report Filed: One report was filed as follows: Conference Report on S. 883, to extent the Export Administration Act of 1979 (H. Rept. 99–180).

Page 17202

Committee To Sit: Committee on Post Office and Civil Service received permission to sit during proceedings of the House under the 5-minute rule on Wednesday, June 26.

Page 17103

Subcommittee To Sit: Subcommittee on Natural Resources, Agriculture Research, and Environment of the Committee on Science and Technology received permission to sit during the proceedings of the House during the 5-minute rule on Wednesday, June 26.

Page 17103

Telephone Services: House passed and cleared for the President S. 1141, relating to certain telephone services for Senators.

Page 17103

Smithsonian Regent Appointment: House passed H.J. Res. 198, to provide for the appointment of Barnabas McHenry as a citizen regent of the Board of Regents of the Smithsonian Institution.

Agreed to the committee amendment.

Agreed to amend the title.

Page 17103

Department of Defense Authorizations: House continued consideration of H.R. 1872, to authorize appropriations for fiscal year 1986 for the Armed Forces for procurement, for research, development, test, and evaluation, for operation and maintenance, and for working capital funds, and to prescribe personnel strengths for such fiscal year for the Armed Forces; but came to no resolution thereon. Further consideration of amendments will continue on Wednesday, June 26.

Page 17104

Agreed To:

An amendment, as amended, that makes comprehensive changes in procurement policy concerning allowable and unallowable costs in defense contracts, provides certain subpoena powers of contractor records, provides certain civil and criminal penalties, places limitations on assignments of principal contracting officers, and requires certification of overhead costs (agreed to by a recorded vote of 411 ayes and 4 noes, Roll No. 185);

Page 17108

An amendment, as amended, that sets a 5-percent minimum target for competitive defense contracts and requires the Secretary of Defense to report to the appropriate committees of Congress if that goal is not met (agreed to by a recorded vote of 416 ayes, Roll No. 186);

Page 17127

An amendment, as modified, that requires the Secretary of Defense to report to Congress concerning suspension and debarment of defense contractors and places prohibitions on individuals indicted or convicted on contract-related felonies;

Page 17128

An amendment, as amended by a substitute, as amended, that prohibits individuals with significant responsibilities for a procurement function from accepting compensation from that contractor for a two-year period following the individual's separation from employment with the Department of Defense, including retired Members of Congress, and requires the Defense Department to provide written notification to such individuals as to which contractors are applicable (agreed to by a recorded vote of 397 ayes to 19 noes, Roll No. 188);

Page 17164

Prior to agreeing to the preceding amendment, as amended, rejected an amendment to the original amendment that sought to permit the Department of Defense to allow exemptions from the prohibitions if application would hamper the Department's ability to obtain highly qualified individuals, and certain other exclusions (rejected by a recorded vote of 140 ayes to 272 noes, Roll No. 187);

Page 17148

An amendment that places limitations on progress payments to contractors; and

Page 17164

An amendment, as modified, that requires multiple sources for major defense acquisition programs (agreed to by a recorded vote of 342 ayes to 52 noes, Roll No. 190).

Page 17177

Rejected an amendment that sought to provide the Inspector General of the Department of Defense with authority to suspend contracts, revise payment schedules, or suspend or debar the contractor under certain conditions (rejected by a recorded vote of 176 ayes to 240 noes, Roll No. 189).

Page 17166

FEC Authorization: The Speaker announced a further postponement until tomorrow, June 26, as the first order of business, the vote on a motion to suspend the rules and pass H.R. 1532, amended, to authorize appropriations for the Federal Election Commission for fiscal year 1986.

Page 17222

Quorum Calls—Votes: Six recorded votes developed during the proceedings of the House today and appear on pages 17125, 17128, 17162, 17164, 17176, 17185. There were no quorum calls.

Adjournment: Met at noon and adjourned at 11:24 p.m.

Committee Meetings

FARM BILL

Committee on Agriculture: Subcommittee on Wheat, Soybeans, and Feed Grains approved for full Committee action the Wheat, Soybeans, and Feed Grains titles of the Farm bill.

CONSERVATION PROGRAMS ON MILITARY RESERVATIONS AND PUBLIC LANDS; REPROGRAMMINGS

Committee on Armed Services: Ordered reported H.R. 1202, to authorize appropriations to carry out conservation programs on military reservations and public lands during fiscal years 1986, 1987, and 1988.

The Committee also considered 9 reprogrammings.

OVERSIGHT

Committee on Education and Labor: Subcommittee on Labor Standards continued oversight hearings on the compensation for asbestos-related disease victims, with emphasis on the Federal Government's involvement. Testimony was heard from Robert Willmore, Deputy Assistant Attorney General, Civil Division, Department of Justice; and public witnesses.

HIGHER EDUCATION ACT REAUTHORIZATION

Committee on Education and Labor: Subcommittee on Postsecondary Education continued hearings on the reauthorization of the Higher Education Act. Testimony was heard from public witnesses.

Hearings continue June 27.

VOCATIONAL REHABILITATION ACT REAUTHORIZATION

Committee on Education and Labor: Subcommittee on Select Education continued oversight hearings on the reauthorization of the Vocational Rehabilitation Act of 1973. Testimony was heard from the following officials of the Department of Education: Madeleine Will, Assistant Secretary, Office of Special Education and Vocational Rehabilitation; and Dick LeClaire, Acting Director, National Institute for Handicapped Research; Isaac Gillam IV, Assistant Administrator for Commercial Programs, NASA; Clyde Behney, Manager, Health Programs, Office of Technology Assessment; and public witnesses.

Hearings continue July 17.

MISCELLANEOUS MEASURES

Committee on Energy and Commerce: Ordered reported amended the following bills: H.R. 2095, Daylight Saving Extension Act of 1985; and H.R. 935, to abolish the United States Synthetic Fuels Corporation, to reduce Federal deficits.

SUPERFUND AMENDMENTS

Committee on Energy and Commerce: Subcommittee on Commerce, Transportation and Tourism continued markup of H.R. 2780, to amend the Comprehensive Environmental Response, Compensation, and Liability Act of 1980.

HYDROELECTRIC RELICENSING ISSUES

Committee on Energy and Commerce: Subcommittee on Energy Conservation and Power continued hearings on hydroelectric relicensing issues, including the following bills: H.R. 44, Electric Consumers Protection Act of 1985, H.R. 1815, to amend the Federal Power Act to ensure fair competition in the licensing of ex-

isting hydroelectric projects and, in doing so, to maintain and enhance diversity within the electric utility industry, thereby ensuring the maximum development and utilization of the Nation's public resources for the benefits offered by the Administration, H.R. 1959, the Hydroelectric Facility Relicensing Amendments of 1985, and H.R. 2605, to amend section 30(c) of the Federal Power Act. Testimony was heard from Representatives Shelby, Miller of California, Bevill, Matsui, Pashayan, Flippo, and Chandler; and public witnesses.

ADMINISTRATION OF MEDICAID HOME AND COMMUNITY SERVICE WAIVER AUTHORITY

Committee on Energy and Commerce: Subcommittee on Health and Environment held a hearing on the administration of the Medicaid home and community service waiver authority by the Health Care Financing Administration and by the Office of Management and Budget. Testimony was heard from the following officials of the Department of Health and Human Services: Dr. Carolyne Davis, Administrator, Health Care Financing Administration; and Robert Wren, Director, Office of Coverage Policy; Barbara Matula, Director, Division of Medical Assistance, Department of Human Services, State of North Carolina; Richard C. Ladd, Assistant Director, Department of Human Resources, State of Oregon; Carol Kurland, Administrator, Office of Home Care Programs, Department of Human Services, State of New Jersey; and public witnesses.

INTERNATIONAL AIRPORT SECURITY CORPORATION ACT

Committee on Foreign Affairs: Ordered reported amended H.R. 2822, International Airport Security Corporation Act.

Prior to this action, the Committee held a hearing on this legislation. Testimony was heard from Edward Marks, Deputy Director, Office for Counter-Terrorism and Emergency Planning, Department of State; from the following officials of the Department of Transportation: Matthew Scocozza, Assistant Secretary for Planning and International Affairs; and Billie Vincent, Director, Civil Aviation Security, FAA; Rodney Wallis, International Air Transport Association; and Capt. Tom Ashwood, International Air Line Pilots Association.

OPIC REAUTHORIZATION

Committee on Foreign Affairs: Subcommittee on International Economic Policy and Trade continued hearings on the reauthorization of the Overseas Private Investment Corporation, including consideration of the following bills: H.R. 1703, to amend the Foreign Assistance Act of 1961, and H.R. 1988, Overseas Private Investment Corporation Amendments Act of 1985. Testimony was heard from Representative Ireland; from the following officials of the Overseas Private Investment Corporation: Craig A. Nalen, President; Gerald T. West, Vice President, Office of Development; and Felton Mcl. Johnston, Jr., Vice President, Insurance; and public witnesses.

INDIAN LEGISLATION

Committee on Interior and Insular Affairs: Held a hearing on the following bills: H.R. 1920, Indian Gaming Control Act; and H.R. 2404, Indian Country Gambling Regulation Act. Testimony was heard from Representative Shumway; Robert Corbin, Attorney General, State of Arizona; Rudolph Corona, Jr., Deputy Attorney General, State of California; and public witnesses.

MICHIGAN WILDERNESS

Committee on Interior and Insular Affairs: Subcommittee on Public Lands held a hearing on H.R. 148, to designate certain public lands in the State of Michigan as wilderness. Testimony was heard from Representatives Bonior of Michigan, Carr, Davis, Henry, and Pursell; Lamar Beasley, Deputy Chief for Programs and Legislation, U.S. Forest Service, USDA; and public witnesses.

MISCELLANEOUS MEASURES

Committee on the Judiciary: Ordered reported the following bills: H.R. 2455, Hate Crime Statistics Act; and H.R. 2090, amended to amend the Natural Gas Pipeline Safety Act of 1968 and the Hazardous Liquid Pipeline Safety Act of 1979 to authorize appropriations for fiscal year 1986 and 1987.

OVERSIGHT

Committee on Merchant Marine and Fisheries: Subcommittee on Merchant Marine held an oversight hearings on Federal ship financing assistance under Title XI of the Merchant Marine Act of 1936. Testimony was heard from Dennis J. Duquette, CPA, Senior Group Director-in-Charge, Accounting and Financial Management Division, GAO; Garrett E. Brown, Jr., Acting Deputy Administrator, Maritime Administration, Department of Transportation; Bartlett A. Derrick, Supervisor, Fiscal Affairs, Office of the Assistant Secretary for Fiscal Affairs, Department of the Treasury; and public witnesses.

STATUS OF NINE DIGIT ZIP CODE AUTOMATION PROGRAM

Committee on Post Office and Civil Service: Subcommittee on Postal Operations and Services held a hearing on the status of the Nine Digit Zip Code Automation Program. Testimony was heard from William J. Anderson, Director, General Government Division, GAO; and James V. Jellison, Senior Assistant Postmaster General, Operations Group, U.S. Postal Service.

MISSING CHILDREN

Committee on Post Office and Civil Service: Subcommittee on Postal Personnel and Modernization held a hearing on S. 1195, to require that a portion of the mail of Congress and the Executive Branch include a photograph and biography of a missing child. Testimony was heard from Senator Hawkins; Jo-Anne Coe, Secretary of the Senate; Benjamin J. Guthrie, Clerk of the House; Michael F. Spates, Director, Office of In-Plant Processing, U.S. Postal Service; and public witnesses.

MID-AIR COLLISIONS AND BOEING 747 SERIES AIRCRAFT

Committee on Public Works and Transportation: Subcommittee on Investigations and Oversight continued hearings on Mid-Air Collisions, and the FAA approval of the removal of exits 3L and 3R from the Boeing 747 series aircraft. Testimony was heard from William Reynard, Office of the Director of Life Sciences, Chief, Aviation Safety Reporting System Program Office, AMES, NASA; and public witnesses.

Hearings continue tomorrow.

WATER RESOURCES CONSERVATION, DEVELOPMENT AND INFRASTRUCTURE IMPROVEMENT AND REHABILITATION ACT

Committee on Public Works and Transporation: Subcommittee on Water Resources approved for full Committee action as amended H.R. 6, Water Resources Conservation Development and Infrastructure Improvement and Rehabilitation Act of 1985.

OCEAN INCINERATION OF HAZARDOUS WASTES

Committee on Science and Technology: Subcommittee on Natural Resources, Agriculture Research and Environment continued hearings on Ocean Incineration of Hazardous Waste. Testimony was heard from public witnesses.

NATIONAL NUTRITION MONITORING AND RELATED RESEARCH ACT

Committee on Science and Technology: Subcommittee on Science, Research and Technology, and the Subcommittee on Departmental Operations, Research and Foreign Agriculture and the Subcommittee on Domestic Marketing, Consumer Relations, and Nutrition of the Committee on Agriculture held a joint hearing on H.R. 2436, National Nutrition Monitoring and Related Research Act of 1985. Testimony was heard from Dr. James O. Mason, Acting Assistant Secretary for Health, Department of Health and Human Services; from the following officials of the USDA: Orville Bentley, Assistant Secretary, Science and Education; and John Bode, Acting Assistant Secretary, Food and Consumer Services; Maj. Gen. Garrison Rapmund, Assistant Surgeon General for Research and Development, Department of the Army; and public witnesses.

SCIENCE IN THE POLITICAL PROCESS

Committee on Science and Technology: Science Policy Task Force held a hearing on Science in the Political Process. Testimony was heard from public witnesses.

ECONOMIC ISSUES AFFECTING SMALL BUSINESS

Committee on Small Business: Subcommittee on General Oversight and the Economy held a hearing to review economic issues affecting small businesses. Testimony was heard from Emmett J. Rice, Governor, Federal Reserve Board; Frank Swain, Chief Counsel for Advocacy, SBA; and public witnesses.

TAX REFORM

Committee on Ways and Means: Continued hearings on the President's proposal for comprehensive tax reform. Testimony was heard from Senator Sasser; and public witnesses.

Hearings continue tomorrow.

DEFECTOR CITIZENSHIP

Permanent Select Committee on Intelligence: Subcommittee on Legislation met in executive session to hold a hearing on a defector citizenship. Testimony was heard from Representatives Mazzoli, and Lungren; and departmental witnesses.

Joint Meetings

OVERTIME PAY FOR STATE/LOCAL GOVERNMENT EMPLOYEES

Joint Economic Committee: Subcommittee on Economic Goals and Intergovernmental Policy concluded hearings on the impact of the U.S. Supreme Court decision (Garcia v. San Antonio Metropolitan Transit Authority) which alters overtime pay and compensation provisions for State and local government employees, after receiving testimony from Sue Meisinger, Deputy Undersecretary of Labor for Employment Standards; Finis Welch, University of California, Pat Russell, Los Angeles City Council, and Carlton Olson, Los Angeles Police Department, all of Los Angeles, California; Talmadge Jones, California Department of Personnel Administration, Sacramento; Mike Gillespie, Madison County Alabama County Council, Huntsville; and Kenneth Howard, Chambers Associates, Washington, DC.

EXPORT ADMINISTRATION ACT

Conferees agreed to file a conference report on the differences between the Senate- and House-passed versions of S. 883, to extend the Export Administration Act.

FIRST BUDGET RESOLUTION FOR 1986

Conferees continued to resolve the differences between the Senate- and House-passed versions of S. Con. Res. 32, setting forth recommended levels of total budget outlays, Federal revenues, and new budget authority for fiscal years 1986, 1987, and 1988, and revising the congressional budget for fiscal year ending September 30, 1985, but did not complete action thereon and recessed subject to call.

♦♦♦♦♦♦♦♦♦♦♦♦

Wednesday, June 26, 1985

Senate

Chamber Action

Routine Proceedings, pages 17275–17391

Measures Introduced: Ten bills and two resolutions were introduced, as follows: S. 1360–1369, and S. Res. 187–188. Page 17332

Measures Reported: Reports were made as follows:

S. Res. 185, to promote emigration from Cuba, with amendments.

S. Con. Res. 46, to express the sense of the Congress regarding Americans missing in Southeast Asia, with an amendment. Page 17332

Measures Passed:

Budget Act Waiver: Senate agreed to S. Res. 180, waiving section 402(a) of the Congressional Budget Act of 1974 with respect to the consideration of S. 1279, listed below. Page 17319

Land Remote-Sensing Commercialization Act of 1985: Senate passed H.R. 2800, authorizing funds for activities under the Land Remote-Sensing Commercialization Act of 1985, after striking all after the enacting clause and inserting in lieu thereof the text of S. 1279, Senate companion measure, after agreeing to a committee amendment thereto. Page 17319

S. 1279 was then indefinitely postponed. Page 17320

Simplification of Imputed Interest Rules: Senate passed H.R. 2475, to amend the Internal Revenue Code of 1954, to simplify the imputed interest rule of sections 1274 and 483, after agreeing to a committee amendment in the nature of a substitute and taking action on amendments proposed thereto, as follows: Page 17274

Adopted:

(1) Heinz Amendment No. 424, requiring that substantially all facilities must be owned or operated by a qualified continuing care facility shall not apply to current facilities. Page 17299

(2) Heinz Amendment No. 425, providing that the requirement that any continuing care contract containing a lifetime residency guarantee shall not apply to loans made before January 1, 1986. Page 17299

(3) Danforth Amendment No. 426, providing that section 7872 of the Internal Revenue Code shall not apply to non-loan payments to certain residential housing facilities for the elderly. Page 17299

(4) Durenberger Amendment No. 429, to replace the dollar for dollar phaseout of 9 percent discount rate in instruments between $2,000,000 and $4,000,000, with a discount rate of 100 percent of the applicable Federal rate. Page 17311

(5) Metzenbaum Amendment No. 430 (to Amendment No. 429), of a perfecting nature, to provide a discount rate equal to 110 percent of the applicable Federal rate in case of sale-leasebacks or where purchase price exceeds $25,000,000. Page 17313

(6) Melcher Amendment No. 431 (to Amendment No. 429), of a perfecting nature, clarifying the meaning of qualified property and qualified person. Page 17316

Rejected:

(1) Chafee Amendment No. 423, to remove provisions relating to loans to qualified continuing care facilities. (By 73 yeas to 24 nays (Vote No. 137), Senate tabled the amendment.) Page 17280

(2) Melcher Amendment No. 428, to provide for a blended imputed interest rate where debt exceeds $2,000,000 for sales of seller-financed farms and ranches, and real property used in an active trade or small business. (A point of order was sustained, holding that the amendment was in violation of the Congressional Budget Act. By 54 yeas to 43 nays (Vote No. 138), Senate subsequently tabled a motion to waive the Congressional Budget Act with respect to the consideration of Amendment No. 428.) Page 17303

Withdrawn:

Chafee Amendment No. 427, to exclude from the gross income of individuals over 65 an amount equal to investment income not greater than the interest on $90,000. A point of order was sustained, holding that the amendment was in violation of the Congressional Budget Act.) Page 17300

Senate insisted on its amendments, requested a conference with the House thereon, and appointed as conferees Senators Packwood, Roth, Chafee, Heinz, Durenberger, Long, Bentsen, Matsunaga, and Moynihan. Page 17390

Removal of Injunction of Secrecy: The injunction of secrecy was removed from an Amendment to the Statute of the International Atomic Energy Agency (Treaty Doc. No. 99–7), transmitted to the Senate today by the President of the United States, and the treaty was read the first time and referred, with accompanying papers, to the Committee on Foreign Relations and ordered to be printed. Page 17390

Nominations Received: Senate received the following nominations:

Charles A. Trabandt, of Virginia, to be a Member of the Federal Energy Regulatory Commission.

1 Air Force nomination in the rank of general. Page 17390

Nominations Confirmed: Senate confirmed the following nominations:

Thomas G. Moore, of California, to be a Member of the Council of Economic Advisers, Executive Office of the President.

John M. Steadman, to be an Associate Judge of the District of Columbia Court of Appeals.

Richard A. Levie, to be an Associate Judge of the Superior Court of the District of Columbia.

Francis S. Blake, of Maryland, to be an Assistant Administrator of the Environmental Protection Agency.

Terence C. Golden, of Texas, to be Administrator of General Services. Page 17391

Messages From the President: Page 17331

Messages From the House: Page 17331

Measures Referred: Page 17331

Measures Read First Time: Page 17331

Measures Ordered Placed on Calendar: Page 17331

Communications: Page 17331

Statements on Introduced Bills: Page 17333

Additional Cosponsors: Page 17332

Amendments Submitted: Page 17374

Notices of Hearings: Page 17375

Committee Authority To Meet: Page 17376

Additional Statements: Page 17376

Record Votes: Two record votes were taken today. (Total—138) Pages 17298, 17307

Recess: Senate convened at 9 a.m., and recessed at 6:44 p.m., until 9:30 a.m., on Thursday, June 27, 1985. (For Senate's program, see the remarks of Senator Dole in today's Record on page 17391.)

Committee Meetings

SOVIET STRATEGIC FORCE DEVELOPMENTS

Committee on Armed Services: Subcommittee on Strategic and Theater Nuclear Forces concluded joint hearings with the Committee on Appropriations' Subcommittee on Defense to review Soviet strategic force developments, after receiving testimony from Robert Gates, Chairman, and Lawrence Gershwin, National Intelligence Officer for Strategic Programs, both of the National Intelligence Council.

NATIONAL SECURITY PROTECTION ACT

Committee on Armed Services: Subcommittee on Manpower and Personnel concluded hearings on S. 1301, to strengthen the counterintelligence capabilities of the Department of Defense and to establish penalties for espionage in peacetime, after receiving testimony from Chapman B. Cox, General Counsel, Department of Defense; and L. Britt Snider, Principal Director, Counterintelligence and Security Policy, and Jack Donnelly, Director, Counterintelligence and Investigative Programs, both of the Office of the Secretary of Defense.

TRANSFER OF NATIONAL AND DULLES AIRPORTS

Committee on Commerce, Science, and Transportation: Subcommittee on Aviation held hearings on S. 1017, to provide for the transfer of the Metropolitan Washington Airports to an independent airport authority, and S. 1110, to provide for the award of grants to the Washington Metropolitan Airports for certain capital expenditures, receiving testimony from Senators Mathias, Warner, Trible, and Sarbanes; Representatives Parris, Wolf, and Byron; Elizabeth H. Dole, Secretary of Transportation; Virginia Governor Charles S. Robb, Richmond; Maryland Governor Harry Hughes, Annapolis; A. Linwood Holton, former Governor of Virginia; Washington, D.C. Mayor Marion Barry, David A. Clark and Betty Ann Kane, both of the District of Columbia City Council, John L. Baker, Aircraft Owners and Pilots Association, Edward Pfiffer, and John McLucas, Communications Satellite Corporation, all of Washington, D.C.; and Najeeb Halaby, Halaby International Corporation, McLean, Virginia.

Hearings were recessed subject to call.

NOMINATION

Committee on Finance: Committee concluded hearings on the nomination of S. Bruce Smart, Jr., of Connecticut, to be Under Secretary of Commerce for International Trade, after the nominee, who was introduced by Senator Weicker, testified and answered questions in his own behalf.

TAX REFORM

Committee on Finance: Committee continued hearings on the President's tax reform proposal, focusing on the impact of the proposal on research and development tax credits and venture capital formation, receiving testimony from Malcolm Baldrige, Secretary of Commerce; Joseph Rowe, Gould, Inc., Rolling Meadows, Illinois, on behalf of the Coalition for the Advancement of Industrial Technology; Joseph A.

Saloom, M/A-Com Components, on behalf of New England Council, Burlington, Massachusetts; Robert Lawrence, The Brookings Institution, Washington, D.C.; Robert Barker, Cornell University, Ithaca, New York; Don E. Ackerman, J.H. Whitney and Company, New York, New York; on behalf of the National Venture Capital Association; and William G. Moore, Jr., Recognition Equipment, Inc., Dallas, Texas, on behalf of The American Electronics Association.

Hearings continue tomorrow.

NOMINATION

Committee on Foreign Relations: Committee concluded hearings on the nomination of Thomas R. Pickering, of New Jersey, to be Ambassador to Israel, after the nominee testified and answered further questions in his own behalf.

ERISA

Committee on Governmental Affairs: Subcommittee on Oversight of Government Management continued oversight hearings on the Department of Labor enforcement of the Employee Retirement Income Security Act (ERISA), and to review the Department's procedures for granting exemptions from the prohibited transaction provisions of ERISA, receiving testimony from Francis X. Lilly, Solicitor of Labor, and Alan D. Lebowitz, Acting Administrator, Office of Pension and Welfare Benefit Programs, both of the Department of Labor; George W. Cowles, Bankers Trust Company, New York, New York, representing the Association of Private Pension and Welfare Plans; James E. Heard, and Hillel Gray, both of the Investor Responsibility Research Center, Washington, D.C.; and Dean LeBaron, Batterymarch Financial Management, Boston, Massachusetts.

Hearings were recessed subject to call.

FEDERAL INCOME TAX DEDUCTION FOR STATE AND LOCAL TAXES

Committee on Governmental Affairs: Subcommittee on Intergovernmental Relations concluded hearings to review the Federal income tax deduction for State and local taxes and proposals to eliminate or modify it, after receiving testimony from Senators Moynihan and D'Amato; Representative Heftel; Ronald Pearlman, Assistant Secretary of the Treasury; Dennis Zimmerman, Economist, Congressional Research Service, Library of Congress; Virginia Governor Charles S. Robb, Richmond, on behalf of the National Governors' Association; Maine State Representative John Martin, Augusta, and Minnesota State Representative William Schreiber, St. Paul, both on behalf of the National Conference of State Legislatures; Peter Shapiro, Essex County, New Jersey, on behalf of the National Association of Counties; Mayor Joseph Leafe, Norfolk, Virginia, on behalf of the National League of Cities; Martha Lee Zins, Minnesota Education Association, Hopkins; and William Oakland, Tulane University, New Orleans, Louisiana.

NOMINATION

Committee on the Judiciary: Committee concluded hearings on the nomination of Louis L. Stanton, to be United States District Judge for the Southern District of New York, after the nominee, who was introduced by Senators D'Amato and Moynihan, testified and answered questions in his own behalf.

BUSINESS MEETING

Committee on the Judiciary: Subcommittee on the Constitution approved for full committee consideration the following measures;

S. 86, to eliminate gender-based distinctions in Federal law, with an amendment; and S.J. Res. 2, proposing an amendment to the Constitution of the United States to declare that nothing in the Constitution shall be construed to prohibit individual or group silent prayer in public schools, with an amendment.

CHILD PROTECTION REFORMS

Committee on Labor and Human Resources: Subcommittee on Children, Family, Drugs, and Alcoholism approved for full committee consideration, with an amendment in the nature of a substitute, S. 140, to encourage States to enact child protection reforms which are designed to improve legal and administrative procedures regarding the investigation and prosecution of child sexual abuse cases.

INDIAN GAMING CONTROL ACT

Select Committee on Indian Affairs: Committee concluded hearings on S. 902, to establish Federal standards for gaming activities on Indian lands, after receiving testimony from Senator Domenici, Curtis Osceola, and Lionel John, both of the United South and Eastern Tribes, Nashville, Tennessee; Mark Powless, and Joe Bowen, both of the National Indian Gaming Task Force, Oneida, Wisconsin; Josephine Jackson, Michigan Indian Gaming Association, Mount Pleasant, Michigan; Robert Martin, Morongo Band of Mission Indians, Banning, California; Stanley G. Jones, Sr., Tulalip Board of Directors, Maryville, Washington; William J. Houle, Fond du Lac Band of Lake Superior Chippewa, Cloquet, Minnesota; Mayor John Fedo, Duluth, Minnesota; Donald Antone, Sr., and Rod Lewis, both of the Gila River Indian Community, Sacaton, Arizona; Roy Montoya, Santa Ana Pueblo, and William Haltom, Nordhaus, Halton, Taylor, and Taradash, both of Albuquerque, New Mexico; Richard M. Yetwin, representing C.A.H.K., Inc., Miami, Florida; Robert A. Corbin, Arizona Attorney General, Phoenix; Rudolf Corona, Jr., California Deputy Attorney General, Sacramento; Michael D. Rumbolz, Nevada State Gaming Control Board, Carson City; Kirk Kickingbird and Gary Jones, Kickingbird Associates, Vienna, Virginia; R. Richard Rolapp, American Horse Council, and Robert O. Baker, Humane Society of the United States, both of Washington, D.C.; David Ramirez, Steve Whilden, and Anselmo Valencia, all of the Pascua Yaqui Tribe, Tucson, Arizona; Norman Austin, Fort McDowell Mohave-Apache Tribe, Fountain Hills, Arizona; Eddie Tullis, Poarch Band of Creeks, Atmore, Alabama; Dave Anderson, representing Lac Courte Oreilles, Hayward, Wisconsin; Merle Garcia, and Peter McDonald, both of the Acoma Pueblo, Acomita, New Mexico; Esquipula Chaves and Frank Chaves, both of the Sandia Pueblo, Bernalillo, New Mexico; Donald Walker, representing SIMCO, Inc./MacDonald-Walker Group, Inc., Clearwater, Florida; James Billy, Seminole Tribe, Hollywood, Florida; Myrtle Tolanen, Keweenaw Bay Indian Community, Baraga, Michigan; Tim Love, Penobscot Tribe, Old Town, Maine; Connie McCloud, and Joe Bowen, both of the Puyallup Tribe of Indians, Tacoma, Washington; Leonard Prescott, Shakopee Sioux Community, Prior Lake, New Mexico; James Townsend, Leventhal and Associates, Minneapolis, Minnesota; William E. Foster, Creek Nation, Okmulgee, Oklahoma; Floyd Blackbear, Business Committee of Cheyenne-Arapaho Tribes of Oklahoma, Concho; Carol A. Connor and Gary Guccione, both representing the National Greyhound Association, Abilene, Texas; and Charles Hobbs, Hobbs, Strads, Dean and Wilder, Washington, D.C., on behalf of the Menominee Tribe of Wisconsin, the Miccosukee Tribe of Florida, the Poarch Band of Creek Indians, Atmore, Alabama, and the Three Affiliated Tribes of the Fork Berthold Reservation, North Dakota.

INTELLIGENCE

Select Committee on Intelligence: Committee resumed closed hearings on intelligence matters, receiving testimony from officials of the intelligence community.

Committee will hold a closed briefing on tomorrow.

House of Representatives

Chamber Action

Bills Introduced: 19 public bills, H.R. 2869–2887; 1 private bill, H.R. 2888; and 6 resolutions, H.J. Res. 327, H. Con. Res. 171, and H. Res. 207–210, were introduced. Page 17518

Bill Reported: One report was filed as follows: H.R. 1603, to amend the Securities Exchange Act of 1934 to authorize the Securities and Exchange Commission to subject banks, associations, and other entities that exercise fiduciary powers, to the same regulations as broker-dealers, pursuant to section 14(b) of the Securities Exchange Act of 1934, amended (H. Rept. 99–181). Page 17518

Journal: By a yea-and-nay vote of 268 yeas to 132 nays with 5 voting "present", Roll No. 191, the House approved the Journal of Tuesday, June 25. Page 17392

Committees To Sit: Committee on Public Works and Transportation, its Subcommittee on Investigations and Oversight, and Committee on Merchant Marine and Fisheries received permission to sit today during proceedings of the House under the 5-minute rule. Page 17393

FEC Authorization: By a yea-and-nay vote of 263 yeas to 160 nays, Roll No. 192 (two-thirds of those present not voting in favor), the House failed to suspend the rules and pass H.R. 1532, to authorize appropriations for the Federal Election Commission for fiscal year 1986. This bill was debated on Monday, June 24. Page 17402

Defense Department Authorizations: House continued consideration of H.R. 1872, to authorize appropriations for fiscal year 1986 for the Armed Forces for procurement, for research, development, test, and evaluation, for operation and maintenance, and for working capital funds, and to prescribe personnel strengths for such fiscal year for the Armed Forces; but came to no resolution thereon. Further consideration of amendments will continue on Thursday, June 27. Page 17402

Agreed to an amendment, as amended, that requires defense agencies to maintain records of contractor's proposed and negotiated cost and pricing data acquired by the agency into appropriate categories (agreed to by a recorded vote of 384 ayes to 31 noes, Roll No. 195). Page 17403

Earlier, took the following actions on amendments to the preceding amendment:

Agreed to an amendment that includes only contracts over $100,000 (agreed to by a recorded vote of 276 ayes to 147 noes, Roll No. 194); and Page 17415

Rejected a substitute amendment that sought to require GAO to report to the Committees on Armed Services of the House and Senate on the feasibility of requiring that bills of labor and material be furnished to the Government on development and production contracts and to require that the House Committee on Armed Services hold hearings on the subject of labor standard hours within 90 days of receiving the GAO report (rejected by a recorded vote of 189 ayes to 232 noes with 1 voting "present," Roll No. 193). Page 17410

51-059 O-88-14 (Pt. 29)

Agreed To:

An amendment, as amended, that prohibits anti-satellite (ASAT) weapons tests against objects in space unless the President certifies that the Soviet Union has resumed ASAT tests and authorizes $20 million to carry out the satellite survivability project of the Air Force Space Survivability Program (agreed to by a recorded vote of 229 ayes to 193 noes, Roll No. 196); Page 17434

An amendment, as amended, that prohibits use of SDI funds for advanced development, demonstration, test, or evaluation of the use of weapons powered by nuclear explosions in space in a manner inconsistent with the Limited Test Ban Treaty, the Threshold Test Ban Treaty, the Outer Space Treaty, or the Antiballistic Missile Treaty; Page 17440

An amendment that provides for a 2-year extension of the existing prohibition on contracting-out by the Defense Department for firefighting and security functions; Page 17441

An amendment that freezes at the 1985 level expenditures to contract out for services except for wage rate increases and new contracts for services legally binding on September 30, 1985; Page 17442

An amendment that authorizes $1 billion for additional procurement for conventional forces; Page 17442

An amendment that requires that at least 10 percent of authorized funds for procurement and research and development be expended for contracts with small business concerns owned and controlled by socially and economically disadvantaged individuals, historically Black colleges and universities, and minority institutions; Page 17445

An amendment that requires the Defense Department to carry out the destruction of the United States stockpile of lethal chemical agents and munitions in conjunction with the acquisition of binary chemical weapons; Page 17451

An amendment that permits members of the Armed Forces to assist in drug enforcement activities outside the land area of the United States upon requests of other Federal agencies (agreed to by a recorded vote of 364 ayes to 51 noes, Roll No. 198). Rejected an amendment to this amendment that sought to direct the Attorney General to promulgate regulations for training in civilian law enforcement practices; and rejected a substitute amendment that sought to provide for a study on drug-interdiction assistance to civilian law enforcement personnel (substitute rejected by a recorded vote of 81 ayes to 328 noes, Roll No. 197). A point of order against the substitute was overruled; Page 17453

An amendment that provides benefits to military personnel and their families who are victims of terrorism, establishes a SDI commission, requires a report on retention of basic point defense missile system, authorizes CHAMPUS coverage for certain home health services and a demonstration project, authorizes the Secretary of Defense to make West Point High School a section 6 school, requires a study of measures to enhance crisis stability and control, encourages competition in travel services, directs the Secretary of Defense to encourage the transfer of technology among the various levels of government and private and educational insititutions, requires a report on nuclear winter, directs a report on Philippine Scouts, requires a study of the death penalty for espionage, requires a report on how the situation of widows of reservists who died before the enactment of the Reserve Survivor Benefit Plan might be addressed, directs a report on budgeting for inflation, authorizes appropriations for transportation of non-lethal aid to Afghan refugees, requires the prompt reporting of unobligated balances, expresses the sense of Congress concerning the defense expenditures of countries with positive balances of trade, authorizes awards for disclosure of waste, fraud, and abuse, expresses the sense of Congress that Armed Forces bands use domestically manufactured equipment, and requires a report on aircraft fuel conservation; and Page 17472

An amendment that authorizes and directs the Secretary of Defense to institute a program of counterintelligence polygraph examinations for military, civilian, and contractor personnel of the Department of Defense, military departments, and the Armed Forces whose duties involve access to classified information (agreed to by a recorded vote of 333 ayes to 71 noes, Roll No. 200). Page 17485

Rejected a substitute amendment to the preceding agreed-to amendment that sought to prohibit use of funds for Department of Defense polygraph examinations and examiners except for the continuation of the test program authorized in the 1985 Department of Defense Authorization Act (rejected by a recorded vote of 121 ayes to 281 noes, Roll No. 199). Page 17487

A point of order was sustained against an amendment that sought to restore the Renegotiation Act of 1951 to ensure that contractors are not profiteering. Page 17417

Wheat Marketing Quota Referendum Extension: House passed S. 822, to extend the time for conducting the referendum with respect to the national marketing quota for wheat for the marketing year beginning June 1, 1986. Page 17497

Agreed to an amendment in the nature of a substitute that provides that the referendum shall not be conducted before adjournment sine die of the first session of the Ninety-ninth Congress. Page 17498

Quorum Calls—Votes: Two yea-and-nay votes and eight recorded votes developed during the proceeding of the House today and appear on pages 17390, 17400, 17415, 17416, 17439, 17471, 17492, 17493. There were no quorum calls.

Adjournment: Met at 10 a.m. and adjourned at 11:52 p.m. Page 17493

Committee Meetings

DAIRY UNITY ACT

Committee on Agriculture: Subcommittee on Livestock, Dairy, and Poultry approved for full Committee action amended H.R. 2850, Dairy Unity Act of 1985.

HUD-INDEPENDENT AGENCIES

Committee on Appropriations: Subcommittee on HUD, Independent Agencies approved for full Committee action the HUD, Independent Agencies appropriation bill for fiscal year 1986.

TREASURY, POSTAL SERVICE AND GENERAL GOVERNMENT APPROPRIATIONS

Committee on Appropriations: Subcommittee on Treasury, Postal Service and General Government approved for full Committee action the Treasury, Postal Service and General Government appropriation bill for fiscal year 1986.

JOINT CHIEFS OF STAFF REORGANIZATION

Committee on Armed Services: Subcommittee on Investigations continued hearings on Joint Chiefs of Staff reorganization. Testimony was heard from John F. Lehman, Jr., Secretary of the Navy.

GROWING CLAMOR FOR PROTECTIONISM

Committee on Banking, Finance and Urban Affairs: Subcommittee on Economic Stabilization held a hearing on Growing Clamor for Protectionism. Testimony was heard from Paula Stern, Chairperson, U.S. International Trade Commission; and public witnesses.

DISTRICT OF COLUMBIA JURY SYSTEM ACT

Committee on the District of Columbia: Subcommittee on Judiciary and Education approved for full Committee action amended H.R. 2717, District of Columbia Jury System Act, Prior to this action, the Subcommittee held a hearing on this legislation. Testimony was heard from the following officials of the District of Columbia: Inez Smith Reid, Corporation Counsel; Larry Polansky, Executive Office, Superior Court; and Charles Horsky, President, Council for Court Excellence.

NOTIFICATION BEFORE PLANT CLOSING OR PERMANENT LAYOFF

Committee on Education and Labor: Subcommittee on Employment Opportunities approved for full Committee action amended H.R. 1616, to require employers to notify and consult with employees before ordering a plant closing or permanent layoff.

MISCELLANEOUS MEASURES

Committee on Education and Labor: Subcommittee on Labor Management Relations approved for full Committee action the following bills: H.R. 1616, amended, to require employers to notify and consult with employees before ordering a plant closing or permanent layoff; and H.R. 281, to amend the National Labor Relations Act to increase the stability of collective bargaining in the building and construction industry.

INTERNATIONAL TRADE

Committee on Energy and Commerce: Subcommittee on Commerce, Transportation and Tourism held a hearing on H.R. 1950, to give the Nation's performance in international trade appropriately greater importance in the formulation of Government policy, to modernize the remedies available to U.S. producers regarding unfair and injurious foreign trade practices. Testimony was heard from public witnesses.

PROTECTION FOR INVESTORS IN THE GOVERNMENT SECURITIES MARKET

Committee on Energy and Commerce: Subcommittee on Telecommunications, Consumer Protection and Finance continued hearings on H.R. 2032, to amend the Securities Exchange Act of 1934 to provide improved protection for investors in the Government securities market. Testimony was heard from Paul A. Volcker, Chairman, Board of Governors, Federal Reserve System.

ELECTRONIC COLLECTION AND DISSEMINATION OF INFORMATION BY FEDERAL AGENCIES

Committee on Government Operations: Subcommittee on Government Information, Justice, and Agriculture held a hearing on Electronic Collection and Dissemination of Information by Federal Agencies. Testimony was heard from James J. Carey, Vice Chairman, Federal Maritime Commission; Gerald F. Meyer, Associate Commissioner for Management and Operations, Food and Drug Administration, Department of Health and Human Services; Glenn P. Haney, Director, Office of Information Resources Management , USDA; Bryant Benton, Associate Director for Management Services, Bureau of the Census, Department of Commerce; and public witnesses.

MISCELLANEOUS MEASURES

Committee on Interior and Insular Affairs: Ordered reported amended the following measures: H.R. 1520, National Copper Policy Act of 1985; and H.J. Res. 187, to approve the "Compact of Free Association."

OVERSIGHT

Committee on the Judiciary: Subcommittee on Courts, Civil Liberties, and the Administration of Justice held an oversight hearing on Marion Penitentiary. Testimony was heard from Norman Carlson, Director, Federal Prison System, Department of Justice; and public witnesses.

OVERSIGHT

Committee on the Judiciary: Subcommittee on Criminal Justice held an oversight hearing on proposed amendments to Federal Rules of Civil Procedure and Federal Rules of Criminal Procedure. Testimony was heard from the following officials of the Judicial Conference of the United States: Edward T. Gignoux, Senior U.S. District Judge; Joseph F. Weis, Jr., U.S. Circuit Judge; and Richard A. Green, member of the Advisory Committee on Criminal Rules; and public witnesses.

MISCELLANEOUS MEASURES

Committee on Merchant Marine and Fisheries: Ordered reported amended the following bills: H.R. 729, Panama Canal Amendment Act of 1985; H.R. 2466, to make miscellaneous changes in laws affecting the U.S. Coast Guard; and H.R. 1232, Comprehensive Oil Liability and Compensation Act.

OCS LEASING

Committee on Merchant Marine and Fisheries: Subcommittee on Panama Canal/Outer Continental Shelf held a hearing on the draft proposed program for OCS leasing, including the State-Federal consultation process. Testimony was heard from public witnesses.

MISCELLANEOUS MEASURES

Committee on Post Office and Civil Service: Ordered reported the following measures: H.R. 2401, the Field Office Closing Justification Act; H.R. 2672, to redesignate the New York International and Bulk Mail Center in Jersey City, New Jersey, as the New Jersey International and Bulk Mail Center, and to honor the memory of a former postal employee by dedicating a portion of an adjacent roadway as "Michael McDermott Place"; H.R. 2558, designating the United Stated Post Office Building to be constructed on the property on the northwest corner of the intersection of Florence Avenue and Central Avenue in Los Angeles, California, as the "Leslie Nelson Shaw, Sr., General Mail Facility"; H.R. 2563, to designate the U.S. Post Office Building located at 2909 Rogerdale in Houston, Texas as the "Debre Sue Schatz Post Office Building"; H.R. 2851, to amend title 5, United States Code, to provide certain benefits for Government employees and similarly situated individuals who are captured, kidnaped, or otherwise deprived of their liberty as a result of hostile action directed against the United States; to provide for certain payments to individuals who were taken hostage as a result of the seizure of the U.S. Embassy in Iran in 1979; and H.R. 1802, to amend title 5, United States Code, to establish certain requirements for the procurement by contract of certain services that are reserved for performance by preference eligibles in the competitive service.

The Committee also reconsidered and ordered reported amended H.J. Res. 192, to designate April 24, 1985, as "National Day of Remembrance of Man's Inhumanity to Man."

COLLECTION OF STATISTICS ON DOMESTIC APPAREL AND TEXTILE INDUSTRIES

Committee on Post Office and Civil Service: Subcommittee on Census and Population approved for full committee action H.R. 2722, to amend title 13, of the United States Code, to eliminate the requirement relating to decennial censuses of drainage.

Prior to this action, the Subcommittee held a hearing on H.R. 2722 and on H.R. 2711, to amend title 13, United States Code, to require the collection of statistics on domestic apparel and textile industries. Testimony was heard from the following officials of the Department of Commerce: Walter Lenahan, Deputy Assistant Secretary, Office of Textile and Apparel; and Charles P. Pautler, Jr., Chief of Agriculture Division, Bureau of the Census; and public witnesses.

WHISTLEBLOWER PROTECTION

Committee on Post Office and Civil Service: Subcommittee on Civil Service concluded hearings on whistleblower protection in the Office of Special Counsel. Testimony was heard from K. William O'Connor, Special Counsel, Office of Special Counsel, Merit Systems Protection Board.

REQUIREMENTS FOR PROCUREMENT BY CONTRACT OF CERTAIN SERVICES

Committee on Post Office and Civil Service: Subcommittee on Human Resources approved for full Committee action H.R. 1802, to amend title 5, United States Code, to establish certain requirements for procurement by contract of certain services that are reserved for performance by preference eligibles in the competitive service.

WATER RESOURCES CONSERVATION, DEVELOPMENT AND INFRASTRUCTURE IMPROVEMENT AND REHABILITATION ACT

Committee on Public Works and Transportation: Ordered reported amended H.R. 6, Water Resources Conservation, Development and Infrastructure Improvement and Rehabilitation Act of 1985.

MID-AIR COLLISIONS AND BOEING 747 SERIES AIRCRAFT

Committee on Public Works and Transportation: Subcommittee on Investigations and Oversight continued hearings on Mid-Air Collisions, and the FAA approval of the removal of exits 3L and 3R from the Boeing 747 series aircraft. Testimony was heard from Adm. Donald D. Engen, Administrator, FAA, Department of Transportation; and public witnesses.

SUPERFUND CLEAN-UP TECHNOLOGY RESEARCH AND DEMONSTRATION ACT

Committee on Science and Technology: Subcommittee on Natural Resources, Agriculture Research and Environment held a hearing on H.R. 2802, to amend the Comprehensive Environmental Response, Compensation, and Liability Act of 1980 to authorize a program of research, development and demonstration for innovative or experimental treatment technologies for use in remedial actions.

Testimony was heard from Representatives Florio, and Volkmer; Donald Ehreth, Deputy Assistant Administrator, Office of Research and Development, EPA; and public witnesses.

ROLE OF TECHNICAL INFORMATION IN U.S. COMPETITIVENESS WITH JAPAN

Committee on Science and Technology: Subcommittee on Science, Research and Technology held a hearing on the Role of Technical Information in U.S. Competitiveness with Japan. Testimony was heard from Senator Rockefeller; and public witnesses.

Hearings continue tomorrow.

SCIENCE IN THE POLITICAL PROCESS

Committee on Science and Technology: Science Policy Task Force concluded hearings on Science in the Political Process. Testimony was heard from public witnesses.

TAX REFORM

Committee on Ways and Means: Continued hearings on the President's proposal for comprehensive tax reform. Testimony was heard from Representatives Bennett, Coats, Schroeder, Snowe, Boner of Tennessee, Badham, and Nelson of Florida; and public witnesses.

Hearings continue tomorrow.

♦♦♦♦♦♦♦♦♦♦♦♦

Thursday, June 27, 1985

Senate

Chamber Action

Routine Proceedings, pages 17567–17734

Measures Introduced: Twenty-nine bills and fourteen resolutions were introduced, as follows: S. 1370–1398, S.J. Res. 151–154, S. Con. Res. 54, and S. Res. 189–197.

Page 17632

Measures Reported: Reports were made as follows:

S. 43, to provide that each item of any general or special appropriation bill and any bill or joint resolution making supplemental deficiency, or continuing appropriations that is agreed to by both Houses of the Congress in the same form shall be enrolled as a separate bill or joint resolution for presentation to the President, with additional views (unfavorably) (S. Rept. No. 99–92)

S. 63, to encourage the rendering of in-flight emergency care aboard aircraft by requiring the placement of emergency first aid medical supplies and equipment aboard aircraft and by relieving appropriate persons of liability for the provision and use of such equipment and supplies. (S. Rept. No. 99–93).

S.J. Res. 86, to designate the week of July 25–31, 1985, as "National Disability in Entertainment Week."

S.J. Res. 115, to designate 1985 as the "Oil Heat Centennial Year."

S. 410, to repeal the Commercial and Apartment Conservation Service, and for other purposes, with an amendment. (S. Rept. No. 99–94)

H.R. 1373, to designate the wilderness in the Point Reyes National Seashore in California as the Phillip Burton Wilderness. (S. Rept. No. 99–95)

H.R. 752, to amend title 38, United States Code, to ensure an orderly transition to the new educational assistance program established by chapter 30 of that title, with an amendment in the nature of a substitute. (S. Rept. No. 99–96)

S. Res. 192, waiving section 303(a) of the Congressional Budget Act of 1974 with respect to the consideration of H.R. 752, listed above.

S.J. Res. 98, condemning the passage Resolution 3379, in the United Nations General Assembly on November 10, 1975, and urging the United States Ambassador and United States Delegation to take all appropriate actions necessary to erase this shameful resolution from the record of the United Nations, with an amendment in the nature of a substitute.

S. 444, to amend the Alaska Native Claims Settlement Act, with an amendment (with additional views). (S. Rept. No. 99–97)

S. 638, to amend the Regional Rail Reorganization Act of 1973, to provide for the transfer of ownership of the Consolidated Rail Corporation to the private sector, and for other purposes, with amendments (with minority views). (S. Rept. No. 99–98)

Page 17631

Measures Passed:

Adjournment Resolution: Senate agreed to S. Con. Res. 54, providing for the adjournment of the Congress from either June 27 or June 28, 1985, until Monday , July 8, 1985.

Page 17596

NASA Authorizations: Senate passed H.R. 1714, authorizing appropriations to the National Aeronautics and Space Administration for research and development, space flight, control and data communications, construction of facilities, and research and program management, after agreeing to a committee amendment in the nature of a substitute.

Page 17617

Americans Missing in Southeast Asia: Senate agreed to S. Con. Res. 46, expressing the sense of the Congress regarding Americans missing in Southeast Asia, after agreeing to a committee amendment.

Page 17621

Authorizing Testimony: Senate agreed to S. Res. 193, authorizing Gregory Allen Gay to appear and testifying before a confidential proceeding of the State of Florida Bar, Fifteenth Judicial Circuit Grievance Committee A.

Page 17621

Recognition of Paul Mellon: Senate agreed to S. Res. 188, recognizing the personal commitments contributions of Paul Mellon.

Page 17622

Recess Appointments: Senate agreed to S. Res. 194, expressing the sense of the Senate that recess appointments should not be made to the Board of Governors of the Federal Reserve System except under unusual circumstances and only for the purpose of fulfilling a demonstrable and urgent need in the administration of the Board's activities, and nominations to the Board of Governors of the Federal Reserve System should be expeditiously considered by the Senate.

Page 17622

Export Administration Act Extension—Conference Report: Senate agreed to the conference report on S. 883, extending the Export Administration Act of 1979 until June 15, 1985.

Page 17596

Wheat Referendum Marketing Quota Extension: Senate concurred in the amendment of the House to S. 822, extending the time for conducting the referendum with respect to the national marketing quota for wheat for the marketing year beginning June 1, 1986, with Dole Amendment No. 432, in the nature of a substitute.

Page 17617

Land Remote-Sensing Commercialization Act of 1985: Senate receded from its amendment to H.R. 2800, authorizing funds for activities under the Land Remote-Sensing Commercialization Act of 1985.

Page 17624

Energy Policy and Conservation Amendments Act of 1985: Senate receded from its amendment to H.R. 1699, to extend title I and part B of title II of the Energy Policy and Conservation Act, and concurred therein with an McClure Amendment No. 434, in the nature of a substitute.

Page 17624

Authority for Committees: All committees were authorized to file reports during the adjournment of the Senate on Tuesday, July 2, from 10 a.m. to 3 p.m.

Page 17732

Nominations Received: Senate received the following nominations:

J. Winston Porter, of Virginia, to be Assistant Administrator, Office of Solid Waste, Environmental Protection Agency.

Routine lists of Army nominations.

Page 17733

Nominations Confirmed: Senate confirmed the following nominations:

Anton R. Valukas, to be United States Attorney for the Northern District of Illinois.

John R. Norton III, of Arizona, to be a Member of the Board of Directors of the Commodity Credit Corporation.

Robert L. Thompson, of Indiana, to be a Member of the Board of Directors of the Commodity Credit Corporation.

Clayton Yeutter, of Nebraska, to be United States Trade Representative, with the rank of Ambassador.

Page 17737

Messages From the President: Page 17628

Messages From the House: Page 17629

Executive Reports: Page 17632

Petitions and Memorials: Page 17629

Communications: Page 17629

Statements on Introduced Bills: Page 17634

Additional Cosponsors: Page 17635

Amendments Submitted: Page 17682

Notices of Hearings: Page 17684

Committee Authority To Meet: Page 17685

Additional Statements: Page 17685

Adjournment: Senate convened at 9 a.m., and in accordance with S. Con. Res. 54, adjourned at 6:36 p.m., until 12 noon, on Monday, July 8, 1985. (For Senate's program, see the remarks of Senator Dole in today's Record on page 17734.)

Committee Meetings

FARM BILL

Committee on Agriculture, Nutrition, and Forestry: Committee resumed markup of S. 501 and S. 616, bills to expand export markets for United States agricultural commodities, provide price and income protection for farmers, assure consumers an abundance of food and fiber at reasonable prices, and continue low-income food assistance programs, and related measures, but did not complete action thereon, and will meet again on Tuesday, July 9.

AUTHORIZATIONS—U.S. INTELLIGENCE ACTIVITIES

Committee on Armed Services: Committee ordered favorably reported, with an amendment, S. 1271, authorizing funds for fiscal year 1986 for intelligence activities of the United States Government.

ANTI-HIJACKING/AIRPORT SECURITY

Committee on Commerce, Science, and Transportation: Subcommittee on Aviation held hearings on proposals relating to improved safety and security for travelers in international aviation, and anti-hijacking including S. 1321, S. 1326, S. 1343, and H.R. 2796, receiving testimony from Senators D'Amato, Lautenberg, Moynihan, Dixon, and Simon; Representative Mineta; Matthew Scocozza, Assistant Secretary of Transportation for Policy and International Affairs; Billie H. Vincent, Director, Office of Civil Aviation Security, Department of Transportation; Thomas M. Ashwood, Air Line Pilots Association, James Landry, and Richard Lally, both of the Air Transport Association, and Doyle Reed, Airport Operators Council International, all of Washington, D.C.; and Karen Lantz, International Federation of Flight Attendants, Kansas City, Missouri.

Hearings were recessed subject to call.

RECREATION FEES

Committee on Energy and Natural Resources: Subcommittee on Public Lands, Reserved Water and Resource Conservation concluded oversight hearings on recreation fees as authorized in the Land and Water Conservation Fund Act, after receiving testimony from William Penn Mott, Jr., Director, National Park Service, Frank Edwards, Assistant Director, Land Resources, Bureau of Land Management, James Cook, Chief, Water and Lands Division, Bureau of Reclamation, and James Gillett, Chief, Division of Refuge Management, U.S. Fish and Wildlife Services, all of the Department of the Interior; R. Max Peterson, Chief, Forest Service, Department of Agriculture; Bill J. Bond, Manager, Office of Natural Resources and Economic Development, Phillip McKnelly, Chief, Land Between the Lakes Recreation Program, and Robert Marker, Project Manager, TVA Reservoir Recreation Project, all of the Tennessee Valley Authority; Donald Dillon, Deputy for Policy Planning and Legislative Affairs, Office of the Assistant Secretary of the Army for Civil Works; Derrick Crandall, American Recreation Coalition, Destry Jarvis, National Parks and Conservation Association, and Barry S. Tindall, National Recreation and Parks Association, all of Washington, D.C.; and Charles Howell, Tennessee Department of Conservation, Nashville.

NATIONAL ACADEMY FOR NUCLEAR POWER SAFETY

Committee on Environment and Public Works: Subcommittee on Nuclear Regulation held hearings on S. 16, to establish a National Academy for Nuclear Power Safety to provide training to civilian nuclear power plant personnel, receiving testimony from John F. Ahearne, Resources for the Future, and Mitchell Rogovin, Rogovin, Huge and Lenzner, both of Washington, D.C.; Thomas H. Pigford, University of California at Berkeley, Berkeley, California; Sherwood H. Smith, Jr., Carolina Power and Light, Raleigh, North Carolina; Zack T. Pate, Institute of Nuclear Power Operations, Atlanta, Georgia; Forrest J. Remick, Pennsylvania State University, State College, Pennsylvania; John E. Carroll, United Airlines, Littleton, Colorado; Manuel A. Kanter, Argonne National Laboratories, Argonne, Illinois; and Lynn E. Weaver, Auburn University, Auburn, Alabama.

Hearings were recessed subject to call.

NOMINATION

Committee on Finance: Committee approved for reporting the nomination of Clayton Yeutter, of Nebraska, to be United States Trade Representative, with the rank of Ambassador.

TAX REFORM

Committee on Finance: Committee continued hearings on the President's tax reform proposal, focusing on the impact of the proposal on the economy, receiving testimony from Alan Greenspan, Townsend-Greenspan & Company, Inc., New York, New York; Henry J. Aaron, Brookings Institution, John Makin, American Enterprise Institute for Public Policy Research, Paul Craig Roberts, Center for Strategic and International Studies, Georgetown University, and Leon Taub, Chase Econometrics, all of Washington, D.C.; Michael J. Boskin, Center for Economic Policy Research, Stanford University, Palo Alto, California; Nariman Behravesh, Wharton Econometric Forecasting Associates, Philadelphia, Pennsylvania; and Roger E. Brinner, Data Resources, Inc., Lexington, Massachusetts.

Hearings continue on Tuesday, July 9.

BUSINESS MEETING

Committee on Foreign Relations: Committee ordered favorably reported the following business items:

The nominations of Nicholas Ruwe, of the District of Columbia, to be Ambassador to Iceland, L. Craig Johnstone, of Washington, to be Ambassador to the Democratic and Popular Republic of Algeria, Richard R. Burt, of the District of Columbia, to be Ambassador to the Federal Republic of Germany, Edwin G. Corr, of Oklahoma, to be Ambassador to the Republic of El Salvador, Rozanne L. Ridgway, of the District of Columbia, to be an Assistant Secretary of State, Richard T. McCormack, of Pennsylvania, to be Permanent Representative of the United States to the Organization of American States, with the rank of Ambassador, Thomas R. Pickering, of New Jersey, to be Ambassador to Israel, and Charles E. Courtney, of California, to be an Associate Director of the United States Information Agency; and

S.J. Res. 98, to condem the passage of Resolution 3379 by the United Nations General Assembly, and to urge the United States Ambassador and United States Delegation to take all appropriate actions necessary to erase the resolution from the record of the United Nations, with an amendment in the nature of a substitute.

BUSINESS MEETING

Committee on the Judiciary: Committee ordered favorably reported the following business items:

The nomination of Loren A. Smith, of Virginia, to be a Judge of the United States Claims Court;

S.J. Res. 86, to desginate the week of July 25–31, 1985, as "National Disability in Entertainment Week"; and

S.J. Res. 115, to designate 1985 as "Oil Heat Centennial Year."

Also, the committee failed to approve for reporting the nomination of William B. Reynolds, of Maryland, to be Associate Attorney General, Department of Justice, and resumed consideration of S.J. Res. 13, to propose an amendment to the United States Constitution relating to a Federal balanced budget and tax limitation, but did not complete action thereon, and will meet again on Wednesday, July 10.

DRUG ABUSE IN THE MILITARY

Committee on Labor and Human Resources: Subcommittee on Children, Family, Drugs, and Alcoholism concluded hearings to review the problem of drug abuse in the military, after receiving testimony from Jarrett Clinton, Deputy Assistant Secretary for Professional Affairs and Quality Assurance, Office of the Assistant Secretary of Defense for Health Affairs; Major General William Sweet, Director, Human Resources Development, Office of the Deputy Chief of Army Staff for Personnel; Commodore J.S. Yow, Director, Human Resources Management Division, Office of the Chief of Naval Personnel; Brig. Gen. Gail Reals, Director of Manpower Plans and Policy Division, U.S. Marine Corps; Maj. Gen. T. Baker, Director for Personnel Plans, Deputy Chief of Air Force Staff for Manpower and Personnel; James E. Mays, Immanuel Alcoholic Treatment Center, Omaha, Nebraska; Andrew H. LaPlante, Village South Rehabilitation Center, Miami, Florida; and John F. Beary III, Georgetown Medical Group, Washington, D.C., former Principal Deputy Assistant Secretary of Defense for Health Affairs.

INTELLIGENCE

Select Committee on Intelligence: Committee met in closed session to receive a briefing on intelligence matters from officials of the intelligence community, but made no announcements, and recessed subject to call.

MEDICALLY UNINSURED

Special Committee on Aging: Committee held hearings on the problems of the medically uninsured, receiving testimony from Margaret DiLombard, Jackson, Michigan; Beulah Shuffler, San Francisco, California; Elizabeth Morrison, Herget and Company, Inc., Baltimore, Maryland; Gordon Schiff, Cook County Hospital, Chicago, Illinois; Henry Manning, Cuyahoga County Hospital System, Cleveland, Ohio; Patricia Butler, Boulder, Colorado; and Uwe Reinhardt, Princeton University, Princeton, New Jersey.

Hearings were recessed subject to call.

House of Representatives

Chamber Action

Bills Introduced: 38 public bills, H.R. 2889–2926; 4 private bills, H.R. 2927–2930; and 11 resolutions, H.J. Res. 328–333, H. Con. Res. 172 and 173, and H. Res. 211–213 were introduced.

Page 17910

Bills Reported: Reports were filed as follows:

H.R. 1390, to authorize additional long-term leases in the El Portal administrative site adjacent to Yosemite National Park, California, amended (H. Rept. 99–182);

H.R. 1343, to authorize the use of funds from rental of floating drydock and other marine equipment to support the National Maritime Museum in San Francisco, California, amended (H. Rept. 99–183);

H.R. 729, to amend the Panama Canal Act of 1979 in order that claims for vessels damaged outside-the-locks may be resolved in the same manner as those vessels damaged inside the locks, amended (H. Rept. 99–184);

H.R. 2095, to provide for daylight saving time on an expanded basis, amended (H. Rept. 99–185);

H.R. 2401, to amend title 5, United States Code, to establish certain reporting requirements applicable in the case of any agency proposing to carry out removals, reductions in grade or pay, or other adverse personnel actions incident to closing, or changing the functions of, any of its field offices (H. Rept. 99–186); and

Conference report on H.R. 1617, to authorize appropriations to the Secretary of Commerce for the programs of the National Bureau of Standards for fiscal year 1986 (H. Rept. 99–187).

Page 17910

Subcommittee To Sit: Subcommittee on Government Activities and Transportation of the Committee on Government Operations received permission to sit during proceedings of the House under the 5-minute rule today.

Page 17738

Late Report: Committee on Foreign Affairs received permission to have until 5 p.m. on Monday, July 1, to file a report on H.J. Res. 187, to approve the "Compact of Free Association."

Page 17738

Export Administration Amendments: House agreed to the conference report on S. 883, to extend the Export Administration Act of 1979—clearing the measure for Senate action.

Page 17738

Independence Day Recess: House agreed to S. Con. Res. 54, providing for a conditional adjournment of the Congress from June 27 or 28, 1985 to July 8, 1985—clearing the measure.

Page 17789

Defense Department Authorizations: By a recorded vote of 278 ayes to 106 noes, Roll No. 208, the House passed H.R. 1872, to authorize appropriations for fiscal year 1986 for the Armed Forces for procurement, for research, development, test, and evaluation, for operation and maintenance, and for working capital funds, and to prescribe personnel strengths for such fiscal year.

Page 17742, 17824

Rejected a motion to recommit the bill to the Committee on Armed Services.

Page 17823

Agreed to the committee amendment in the nature of a substitute.

Page 17823

On a demand for a separate vote, agreed to an amendment concerning capital punishment under the Uniform Code of Military Justice for espionage (agreed to by a division vote of 104 ayes to 34 noes). Earlier, this amendment was agreed to in the Committee of the Whole by voice vote.

Page 17796

Agreed To:

An amendment, as amended, that prohibits the introduction of Armed Forces into Nicaragua for combat, while preserving provisions of the War Powers Act and the Rio Treaty, unless Congress delcares war, specific authority is enacted, or such introduction is necessary to meet certain clear and present dangers such as: the presence of MIG or similar aircraft in Nicaragua (agreed to by a recorded vote of 377 ayes to 45 noes, Roll No. 201), United States citizens or citizens of allies of the United States being subjected to highjacking, kidnaping, or other acts of terrorism, or the introduction of nuclear weapons into Nicaragua (agreed to by a recorded vote of 312 ayes to 111 noes, Roll No. 203). Earlier, rejected and amendment to the original amendment that sought to provide an exception to the prohibition if the President determines that Nicaragua is supporting military or terrorist operations in El Salvador, Honduras, or Costa Rica (rejected by a recorded vote of 186 ayes to 235 noes, Roll No. 202).

Page 17743

An amendment that provides certain transfer authority to the Secretary of Defense;

Page 17786

An amendment that transfers authority for conducting security clearance and background checks of Defense Department employees from the Office of Personnel Management to the Defense Department;

Page 17790

An amendment expressing the sence of the Congress concerning the readiness of special operations forces;

Page 17793

An amendment that requires a report from the Secretary of Defense on competition procedures under the small business set-aside program;

Page 17795

An amendment that authorizes $2.3 million for the acquisition of convertible special application sniper weapons for the Navy;

Page 17795

An amendment that requires the Secretary of Defense to submit annual reports to Congress on cost savings under contracting-out procedures;

Page 17795

An amendment that authorizes $25 million to reduce the backlog in security clearances by 25 percent;

Page 17798

An amendment that requires the Secretary of Defense to submit annual reports to Congress provid-

BUSINESS MEETING

Committee on Foreign Relations: Committee ordered favorably reported the following business items:

The nominations of Nicholas Ruwe, of the District of Columbia, to be Ambassador to Iceland, L. Craig Johnstone, of Washington, to be Ambassador to the Democratic and Popular Republic of Algeria, Richard R. Burt, of the District of Columbia, to be Ambassador to the Federal Republic of Germany, Edwin G. Corr, of Oklahoma, to be Ambassador to the Republic of El Salvador, Rozanne L. Ridgway, of the District of Columbia, to be an Assistant Secretary of State, Richard T. McCormack, of Pennsylvania, to be Permanent Representative of the United States to the Organization of American States, with the rank of Ambassador, Thomas R. Pickering, of New Jersey, to be Ambassador to Israel, and Charles E. Courtney, of California, to be an Associate Director of the United States Information Agency; and

S.J. Res. 98, to condem the passage of Resolution 3379 by the United Nations General Assembly, and to urge the United States Ambassador and United States Delegation to take all appropriate actions necessary to erase the resolution from the record of the United Nations, with an amendment in the nature of a substitute.

BUSINESS MEETING

Committee on the Judiciary: Committee ordered favorably reported the following business items:

The nomination of Loren A. Smith, of Virginia, to be a Judge of the United States Claims Court;

S.J. Res. 86, to desginate the week of July 25–31, 1985, as "National Disability in Entertainment Week"; and

S.J. Res. 115, to designate 1985 as "Oil Heat Centennial Year."

Also, the committee failed to approve for reporting the nomination of William B. Reynolds, of Maryland, to be Associate Attorney General, Department of Justice, and resumed consideration of S.J. Res. 13, to propose an amendment to the United States Constitution relating to a Federal balanced budget and tax limitation, but did not complete action thereon, and will meet again on Wednesday, July 10.

DRUG ABUSE IN THE MILITARY

Committee on Labor and Human Resources: Subcommittee on Children, Family, Drugs, and Alcoholism concluded hearings to review the problem of drug abuse in the military, after receiving testimony from Jarrett Clinton, Deputy Assistant Secretary for Professional Affairs and Quality Assurance, Office of the Assistant Secretary of Defense for Health Affairs; Major General William Sweet, Director, Human Resources Development, Office of the Deputy Chief of Army Staff for Personnel; Commodore J.S. Yow, Director, Human Resources Management Division, Office of the Chief of Naval Personnel; Brig. Gen. Gail Reals, Director of Manpower Plans and Policy Division, U.S. Marine Corps; Maj. Gen. T. Baker, Director for Personnel Plans, Deputy Chief of Air Force Staff for Manpower and Personnel; James E. Mays, Immanuel Alcoholic Treatment Center, Omaha, Nebraska; Andrew H. LaPlante, Village South Rehabilitation Center, Miami, Florida; and John F. Beary III, Georgetown Medical Group, Washington, D.C., former Principal Deputy Assistant Secretary of Defense for Health Affairs.

INTELLIGENCE

Select Committee on Intelligence: Committee met in closed session to receive a briefing on intelligence matters from officials of the intelligence community, but made no announcements, and recessed subject to call.

MEDICALLY UNINSURED

Special Committee on Aging: Committee held hearings on the problems of the medically uninsured, receiving testimony from Margaret DiLombard, Jackson, Michigan; Beulah Shuffler, San Francisco, California; Elizabeth Morrison, Herget and Company, Inc., Baltimore, Maryland; Gordon Schiff, Cook County Hospital, Chicago, Illinois; Henry Manning, Cuyahoga County Hospital System, Cleveland, Ohio; Patricia Butler, Boulder, Colorado; and Uwe Reinhardt, Princeton University, Princeton, New Jersey.

Hearings were recessed subject to call.

House of Representatives

Chamber Action

Bills Introduced: 38 public bills, H.R. 2889–2926; 4 private bills, H.R. 2927–2930; and 11 resolutions, H.J. Res. 328–333, H. Con. Res. 172 and 173, and H. Res. 211–213 were introduced.

Page 17910

Bills Reported: Reports were filed as follows:

H.R. 1390, to authorize additional long-term leases in the El Portal administrative site adjacent to Yosemite National Park, California, amended (H. Rept. 99–182);

H.R. 1343, to authorize the use of funds from rental of floating drydock and other marine equipment to support the National Maritime Museum in San Francisco, California, amended (H. Rept. 99–183);

H.R. 729, to amend the Panama Canal Act of 1979 in order that claims for vessels damaged outside-the-locks may be resolved in the same manner as those vessels damaged inside the locks, amended (H. Rept. 99–184);

H.R. 2095, to provide for daylight saving time on an expanded basis, amended (H. Rept. 99–185);

H.R. 2401, to amend title 5, United States Code, to establish certain reporting requirements applicable in the case of any agency proposing to carry out removals, reductions in grade or pay, or other adverse personnel actions incident to closing, or changing the functions of, any of its field offices (H. Rept. 99–186); and

Conference report on H.R. 1617, to authorize appropriations to the Secretary of Commerce for the programs of the National Bureau of Standards for fiscal year 1986 (H. Rept. 99–187).

Page 17910

Subcommittee To Sit: Subcommittee on Government Activities and Transportation of the Committee on Government Operations received permission to sit during proceedings of the House under the 5-minute rule today.

Page 17738

Late Report: Committee on Foreign Affairs received permission to have until 5 p.m. on Monday, July 1, to file a report on H.J. Res. 187, to approve the "Compact of Free Association."

Page 17738

Export Administration Amendments: House agreed to the conference report on S. 883, to extend the Export Administration Act of 1979—clearing the measure for Senate action.

Page 17738

Independence Day Recess: House agreed to S. Con. Res. 54, providing for a conditional adjournment of the Congress from June 27 or 28, 1985 to July 8, 1985—clearing the measure.

Page 17789

Defense Department Authorizations: By a recorded vote of 278 ayes to 106 noes, Roll No. 208, the House passed H.R. 1872, to authorize appropriations for fiscal year 1986 for the Armed Forces for procurement, for research, development, test, and evaluation, for operation and maintenance, and for working capital funds, and to prescribe personnel strengths for such fiscal year.

Page 17742, 17824

Rejected a motion to recommit the bill to the Committee on Armed Services.

Page 17823

Agreed to the committee amendment in the nature of a substitute.

Page 17823

On a demand for a separate vote, agreed to an amendment concerning capital punishment under the Uniform Code of Military Justice for espionage (agreed to by a division vote of 104 ayes to 34 noes). Earlier, this amendment was agreed to in the Committee of the Whole by voice vote.

Page 17796

Agreed To:

An amendment, as amended, that prohibits the introduction of Armed Forces into Nicaragua for combat, while preserving provisions of the War Powers Act and the Rio Treaty, unless Congress delcares war, specific authority is enacted, or such introduction is necessary to meet certain clear and present dangers such as: the presence of MIG or similar aircraft in Nicaragua (agreed to by a recorded vote of 377 ayes to 45 noes, Roll No. 201), United States citizens or citizens of allies of the United States being subjected to highjacking, kidnaping, or other acts of terrorism, or the introduction of nuclear weapons into Nicaragua (agreed to by a recorded vote of 312 ayes to 111 noes, Roll No. 203). Earlier, rejected and amendment to the original amendment that sought to provide an exception to the prohibition if the President determines that Nicaragua is supporting military or terrorist operations in El Salvador, Honduras, or Costa Rica (rejected by a recorded vote of 186 ayes to 235 noes, Roll No. 202).

Page 17743

An amendment that provides certain transfer authority to the Secretary of Defense;

Page 17786

An amendment that transfers authority for conducting security clearance and background checks of Defense Department employees from the Office of Personnel Management to the Defense Department;

Page 17790

An amendment expressing the sence of the Congress concerning the readiness of special operations forces;

Page 17793

An amendment that requires a report from the Secretary of Defense on competition procedures under the small business set-aside program;

Page 17795

An amendment that authorizes $2.3 million for the acquisition of convertible special application sniper weapons for the Navy;

Page 17795

An amendment that requires the Secretary of Defense to submit annual reports to Congress on cost savings under contracting-out procedures;

Page 17795

An amendment that authorizes $25 million to reduce the backlog in security clearances by 25 percent;

Page 17798

An amendment that requires the Secretary of Defense to submit annual reports to Congress provid-

ing a should-cost analysis for major defense acquisitions during the next fiscal year;

Page 17803

An amendment that authorizes $6.8 million for the acquisition of anti-submarine welfare training systems;

Page 17803

A technical amendment relating to pay increases;

Page 17804

An amendment that requires a report from the Secretary of Defense on efforts to increase defense contract awards to Indian-owned businesses;

Page 17804

An amendment that requires a report from the Secretary of Defense on United States expenditures in the Far East;

Page 17805

An amendment that prohibits the Defense Department and the Central Intelligence Agency from providing assistance to the Nicaraguan resistance forces.

Page 17809

An amendment, as amended by a substitute, that restricts the number of MX missile warheads to the number of such missiles deployed;

Page 17811

An amendment, as amended by a substitute, that places certain restrictions on research, development, test, or procurement associated with nuclear warheads for the Standard Missile-2;

Page 17811

An amendment, as amended by a substitute, that prohibits certain funding for the small atomic demolition munition;

Page 17812

An amendment, as amended, that provides for a report on requirements for special nuclear materials; and

Page 17812

An amendment that provides criminal penalties for defense contractors that knowingly hire individuals convicted of felonies related to Defense Department contracts.

Page 17816

Rejected:

An amendment in the nature of a substitute that sought to freeze fiscal year 1986 defense authority to the fiscal year 1985 appropriation level, and eliminate procurement for new nuclear weaponry, B–1B bombers, MX missiles, Trident II D–5 missiles, Trident submarine, Pershing II missiles, cruise missiles, chemical weapons, and Midgetman missiles;

Page 17774

An amendment that sought to restore $4 billion for the military retirement system;

Page 17787

An amendment that sought to repeal limitations on the transportation of certain motor vehicles through Guam (rejected by a recorded vote of 139 ayes to 272 noes, Roll No. 204);

Page 17790

An amendment that sought to prohibit the production of the 155-millimeter artillery-fired atomic projectiles;

Page 17799

An amendment in the nature of a substitute to the previous amendment that sought to place a 1-year prohibition on the 155-millimeter artillery-fired atomic projectile and establish a Commission on Battlefield Nuclear Weapons;

Page 17799

An amendment that sought to link military pay raises with civilian pay raises (rejected by a recorded vote of 122 ayes to 281 noes with 1 voting "present," Roll No. 205); and

Page 17805

An amendment, as amended by a substitute (substitute agreed to by a recorded vote of 320 ayes to 69 noes, Roll No. 206), that sought to place certain safeguards against hostile confrontations in Honduras (rejected by a recorded vote of 172 ayes to 217 noes, Roll No. 207).

Page 17814

A point of order was sustained against an amendment that sought to require an annual report on Soviet compliance with arms control agreements.

Page 17810

An amendment was offered but subsequently withdrawn that sought to prohibit Selective Service registration of persons under the age of 21.

Page 17816

Agreed to amend the title.

Page 17816

Subsequently, this passage was vacated and S. 1160, a similar Senate-passed bill, was passed in lieu after being amended to contain the language of the House bill as passed. Agreed to amend the title of the Senate bill.

Page 17875

The Clerk was authorized to make necessary technical corrections, including title and section numbers, punctuation, and cross references, and to make certain corrections to the text in the engrossment of the House amendments to S. 1160.

Page 17875

Energy Policy and Conservation: House cleared for the President H.R. 1699, to extend titles I and II of the Energy Policy and Conservation Act; by agreeing to the Senate amendment thereto.

Page 19878

Resignations—Appointments: Notwithstanding the adjournment of the House until Monday, July 8, the Speaker was authorized to accept resignations, and to appoint commissions, boards, and committees authorized by law or by the House.

Page 17882

Calendar Wednesday: Agreed to dispense with Calendar Wednesday business of July 10.

Page 17882

Wheat Marketing Quota Referendum Extension: House cleared for the President S. 822, to extend the time for conducting the referendum with respect to the national marketing quota for wheat for the marketing year beginning June 1, 1986; by agreeing to the Senate amendment to the House amendment thereto.

Page 17882

Designation of Speaker Pro Tempore: Read a letter from the Speaker wherein he designates Representative Foley to act as Speaker pro tempore to sign enrolled bills and joint resolutions until July 8.

Page 17883

Late Report: Committee on Public Works and Transportation received permission to have until 5 p.m. on Tuesday, July 2, to file a report on H.R. 8, Water Quality Renewal Act of 1985.

Page 17883

Quorum Calls—Votes: Eight recorded votes developed during the proceedings of the House today and appear on pages 17757, 17772, 17774, 17793, 17807, 17814, 17815, 17823. There were no quorum calls.

Adjournment: Met at 10 a.m. and adjourned at 9:32 p.m.

Committee Meetings

EXTERNAL DEBT IN THE DEVELOPING WORLD

Committee on Banking, Finance and Urban Affairs: Subcommittee on International Development Institutions and Finance held a hearing on External Debt in the Developing World. Testimony was heard from public witnesses.

HIGHER EDUCATION ACT REAUTHORIZATION

Committee on Education and Labor: Subcommittee on Postsecondary Education continued hearings on the reauthorization of the Higher Education Act. Testimony was heard from Eleanor Chelimsky, Director, Program Evaluation and Methodology Division, GAO; and public witnesses.

Hearings continue July 9.

EPA EFFORT TO CONTROL ASBESTOS HAZARDS

Committee on Energy and Commerce, Subcommittee on Commerce, Transportation and Tourism held a hearing on EPA's efforts to control asbestos hazards. Testimony was heard from Dr. John A. Moore, Assistant Administrator, Pesticides and Toxic Substances, EPA; and public witnesses.

INTERSTATE NATURAL GAS PIPELINES REGULATION

Committee on Energy and Commerce: Subcommittee on Fossil and Synthetic Fuels held a hearing on Federal Energy Regulatory Commission's proposed rulemaking for interstate natural gas pipelines. Testimony was heard from the following officials of the Federal Energy Regulatory Commission, Department of Energy: Raymond J. O'Connor, Chairman; Georgiana Sheldon, Anthony G. Sousa, and Charles G. Stalon, all Commissioners.

POW/MIA's: A CONTINUING NATIONAL PRIORITY

Committee on Foreign Affairs: Subcommittee on Asian and Pacific Affairs held a hearing on the POW/MIA's: A Continuing National Priority. Testimony was heard from Pfc Robert R. Garwood, former POW.

POW/MIA's IN SOUTHEAST ASIA

Committee on Foreign Affairs: Subcommittee on Asian and Pacific Affairs held a hearing on POW/MIA's in Southeast Asia: The Highest National Priority. Testimony was heard from Paul Wolfowitz, Assistant Secretary, Bureau of East Asian and Pacific Affairs, Department of State; James A. Kelly, Deputy Assistant Secretary, East Asian and Pacific Affairs, Department of Defense; Como. Thomas A. Brooks, USN, Assistant Deputy Director for Collection Management, Defense Intelligence Agency; and Lt. Gen. Eugene F. Tighe, USAF (Ret.), former Director, Defense Intelligence Agency.

NARCOTICS PRODUCTION AND TRANSSHIPMENTS

Committee on Foreign Affairs: Task Force on International Narcotics Control held a hearing on Narcotics Production and Transshipment in Belize and Central America. Testimony was heard from Jon Thomas, Assistant Secretary for International Narcotics Matters, Department of State; and Judith E. Bertini, Chief of Operational Intelligence section, Drug Enforcment Administration, Department of Justice.

FAA'S AVIATION SECURITY PROGRAM

Committee on Government Operations: Subcommittee on Government Activites and Transportation held a hearing on Federal Aviation Administration's Aviation Security program. Testimony was heard from the following oficials of the Department of Transportation: Billie Vincent, Chief of Civil Aviation, Security Program, FAA; and Warren Dean, Assistant Geneal Counsel for International Law; Ambassador Ed Marks, Director, Anti-Terrorism Assistance Program, Department of State; and Thomas Ashwood, Vice President, Air Line Pilots Association.

MISCELLANEOUS RESOLUTIONS; COMMITTEE BUSINESS

Committee on House Administration: Subcommittee on Procurement and Printing approved for full Committee action the following measures: H. Res. 197, authorizing printing of the transcript of proceedings of the Committee on Interior and Insular Affairs incident to presentation of a portrait of the Honorable Morris K. Udall; S.J. Res. 144, authorizing the printing and binding of a revised edition of Senate Procedure, subject to the copyright by the author.

The Committee also considered H. Res. 163, raising a question of the privileges of the House.

LOW-LEVEL RADIOACTIVE WASTE INTERSTATE COMPACT LEGISLATION

Committee on Interior and Insular Affairs: Subcommittee on Energy and the Environment approved for full Committee amended the following bills: H.R. 1083, Low-Level Radioactive Waste Policy Amendments Act of 1985; H.R. 862, to grant the consent of the Congress to the Northwest Interstate Compact on Low-Level Radioactive Waste Management; H.R. 1046, to grant the consent of the Congress to the Central Interstate Low-Level Radioactive Waste Compact; H.R. 1267, to grant the consent of the Congress to the Southeast Interstate Low-Level Radioactive Waste Management Compact; H.R. 2062, to grant the consent of the Congress to the Central Midwest Interstate Low-Level Radioactive Waste Compact; H.R. 2635, to grant the consent of the Congress to the Midwest Interstate Low-Level Radioactive Waste Compact; and H.R. 2702, to grant the consent of the Congress to the Rocky Mountain Low-Level Radioactive Waste Compact.

STATUE OF LIBERTY AND ELLIS ISLAND RESTORATION

Committee on Interior and Insular Affairs: Subcommittee on National Parks and Recreation held on oversight hearing on the restoration of the Statue of Liberty and Ellis Island. Testimony was heard from Representative Slaughter; Herbert Cables, Regional Director, North Atlantic Region, National Park Service, Department of the Interior; George M. White, Architect of the Capitol; and public witnesses.

OVERSIGHT

Committee on the Judiciary: Subcommittee on Courts, Civil Liberties, and the Administration of Justice held an oversight hearing on Libel Law and the First Amendment. Testimony was heard from public witnesses.

RAILROAD ANTIMONOPOLY ACT

Committee on the Judiciary: Subcommittee on Monopolies and Commercial Law held a hearing on H.R. 1140, Railroad Antimonopoly Act of 1985. Testimony was heard from public witnesses.

MISCELLANEOUS MEASURES

Committee on Merchant Marine and Fisheries: Subcommittee on Coast Guard and Navigation held a hearing on the following bills: H.R. 1936, Coast Guard User Fee Authorization Act of 1985; and H.R. 2775, to allow for greater cost recovery for NOAA nautical and aeronautical charts. Testimony was heard from the following officials of the Department of Transportation: Phillip Haseltine, Deputy Assistant Secretary for Policy and International Affairs; and Adm. James S. Gracey, Commandant, U.S. Coast Guard, Paul Wolff, Assistant Administrator for Ocean Services, NOAA, Department of Commerce; and public witnesses.

DEMOGRAPHIC IMPACT OF IMMIGRATION ON THE UNITED STATES

Committee on Post Office and Civil Service: Subcommittee on Census and Population continued hearings on the Demographic Impact of Immigration on the United States, with emphasis on Central American refugees. Testimony was heard from Linda S. Peterson, Demographer, Bureau of the Census, Department of Commerce; and public witnesses.

MISCELLANEOUS MEASURES

Committee on Post Office and Civil Service: Subcommittee on Compensation and Employee Benefits held a hearing on the following bills: H.R. 1131, to amend title 5, United States Code, to modify the method for determining the amount payable by the Federal employee or Member of Congress in order to receive credit under the civil service retirement system based on certain military service; H.R. 989, to amend title 5, United States Code, to revise the definition of air traffic controllers entitled to immediate retirement annuities and under section 8336(e); and H.R. 1518, to amend title 5, United States Code, to include inspectors of the Immigration and Naturalization Service and inspectors of the U.S. Customs Service within the immediate retirement provisions applicable to certain employees engaged in hazardous occupations. Testimony was heard from Representatives Oberstar, Taylor, and Swift; and public witnesses.

ROLE OF TECHNICAL INFORMATION IN U.S. COMPETITIVENESS WITH JAPAN

Committee on Science and Technology: Subcommittee on Science, Research and Technology concluded hearings on the Role of Technical Information in U.S. Competitiveness with Japan. Testimony was heard from Charles Horner, Acting Assistant Secretary for Oceans and International Environment and Scientific Affairs, Department of State; from the following officials of the Department of Commerce: George Mu, Office of Japan International Trade Administration; and Dr. Ernest Ambler, Director, National Bureau of Standards; and a public witness.

COMPUTER SECURITY POLICIES

Committee on Science and Technology: Subcommittee on Transportation, Aviation and Material held a hearing on Computer Security Policies. Testimony was heard from Donald C. Latham, Assistant Secretary, Command, Control, Communications and Intelligence and Chairman, National Telecommunications and Information Systems Security Committee, Department of Defense; from the following officials of the NSA: Walter G. Deeley, Deputy Director for Communications Security; and Dr. Robert L. Brotzman, Director, DOD Computer Security Center; Warren G. Reed, Director, Information Management and Technology Division, GAO; and public witnesses.

INTERNATIONAL COOPERATION IN SPACE

Committee on Science and Technology: Science Policy Task Force concluded hearings on International Cooperation in Science. Testimony was heard from public witnesses.

MINORITY FRONT COMPANY LEGISLATION

Committee on Small Business: Subcommittee on SBA and SBIC Authority, Minority Enterprise and General Small Business Problems held a hearing on H.R. 1961, to amend section 16 of the Small Business Act. Testimony was heard from the following officials of the SBA: Robert B. Webber, General Counsel; and Isaiah Washington, Acting Associate Administrator for Minority Small Business and Capital Ownership Development; and Jim Marquez, General Counsel, Department of Transportation.

TAX REFORM

Committee on Ways and Means: Continued hearings on the President's proposal for comprehensive tax reform. Testimony was heard from public witnesses.

Hearings continue July 8.

LEARNING FROM THE PRIVATE SECTOR

Select Committee on Children, Youth, and Families: Held a hearing on Learning from the Private Sector: A Dialog with Foundation Executives. Testimony was heard from public witnesses.

Joint Meetings

BUDGETARY STATUS OF THE FEDERAL RESERVE SYSTEM

Joint Economic Committee: Subcommittee on Economic Goals and International Policy concluded hearings on the Federal Reserve budget, focusing on proposals to print the annual budget of the Federal Reserve in the Federal budget, receiving testimony from Paul Volcker, Chairman, Federal Reserve System.

FIRST BUDGET RESOLUTION FOR 1986

Conferees continued to resolve the differences between the Senate- and House-passed versions of S. Con. Res. 32, setting forth recommended levels of total budget outlays, Federal revenues, and new budget authority for fiscal years 1986, 1987, and 1988, and revising the congressional budget for fiscal year ending September 30, 1985, but did not complete action thereon, and recessed subject to call.

♦♦♦♦♦♦♦♦♦♦♦

Monday, July 8, 1985

Senate

Chamber Action

Routine Proceedings, pages 17996–18024

Measures Introduced: One bill and two resolutions were introduced, as follows: S. 1399, S.J. Res. 155, and S. Res. 198.

Page 18016

Measures Reported: Reports were made as follows:

Reported on June 28, during the adjournment of the Senate:

S. 995, expressing the opposition of the United States to the apartheid policies of the Government of South Africa, and to encourage South Africa to abandon such policies, with an amendment in the nature of a substitute. (S. Rept. No. 99–99)

Page 18015

Reported today:

S. 367, to amend title 38, United States Code, to establish certain procedures for the adjudication of claims for benefits under laws administered by the Veterans' Administration, to apply the provisions of section 553 of title 5, United States Code, to rulemaking procedures of the Veterans' Administration, to provide for judicial review of certain final decisions of the Administrator of Veterans' Affairs, to provide for the payment of reasonable fees to attorneys for rendering legal representation to individuals claiming benefits under laws administered by

the Veterans' Administration, and for other purposes. (S. Rept. No. 99-100)

S. 876, to amend title 38, United States Code, to establish, extend, and improve certain Veterans' Administration health care programs, with an amendment in the nature of a substitute. (S. Rept. No. 99-101)

S. Res. 198, waiving section 303(a) of the Congressional Budget Act of 1974 with respect to the consideration of S. 876. Referred to the Committee on the Budget.

S. 1282, to revise and extend provisions of the Public Health Service Act relating to primary care.

S. 1283, to amend title VII of the Public Health Service Act, relating to health professions training assistance, with amendments.

S. 1284, to amend title VIII of the Public Health Service Act, relating to nurse education, with amendments.

S. 1285, to amend provisions of the Public Health Service Act, relating to the National Health Service Corps.

S. 1309, to amend the Public Health Service Act, to revise and extend the authorities under that Act relating to the National Institutes of Health and National Research Institutes, and for other purposes.

Page 18016

Measures Passed:

Statue of Liberty-Ellis Island Foundation: Senate passed S. 487, to recognize the organization known as The Statue of Liberty-Ellis Island Foundation, Inc., after agreeing to committee amendment thereto.

Page 18012

National Disability in Entertainment Week: Senate passed S.J. Res. 86, to designate the week of July 25-31, 1985, as National Disability in Entertainment Week."

Page 18013

Oil Heat Centennial Year: Senate passed S.J. Res. 115, to designate 1985 as the "Oil Heat Centennial Year."

Page 18013

Anti-apartheid Action Act of 1985: Senate began consideration of a motion to proceed to consider S. 995, to express opposition of the United States to the apartheid policies of the Government of South Africa, and to encourage South Africa to abandon such policies.

Page 18010

A motion was entered to close further debate on the motion to proceed to consider S. 995 and, in accordance with the provisions of Rule XXII of the Standing Rules of the Senate, a vote on the cloture motion will occur on Wednesday, July 10.

Page 18022

Message from the President: Senate received the following message from the President on July 3, during the adjournment:

Transmitting the eighteenth annual report relating to developments under the Automotive Products Trade Act during 1983. Referred to the Committee on Finance. (PM-60)

Page 18024

Nominations Received: Senate received the following nominations during the adjournment:

Received on July 1:

Terrence M. Scanlon, of the District of Columbia, to be Chairman of the Consumer Product Safety Commission.

Anne Graham, of Virginia, to be a Commissioner of the Consumer Product Safety Commission.

36 Army nominations in the rank of general.

2 Air Force nominations in the rank of general.

Routine lists of Air Force and Foreign Service nominations.

Received on July 3:

Michael E. Baroody, of Virginia, to be an Assistant Secretary of Labor.

Richard F. Hohlt, of Indiana, to be a Member of the Board of Directors of the Overseas Private Investment Corporation.

1 Air Force nomination in the rank of colonel.

Routine list of Army nominations.

Page 18024

Nominations Confirmed: Senate confirmed the following nominations:

Thomas M. Roberts, of Tennessee, to be a Member of the Nuclear Regulatory Commission.

John C. Whitehead, of New Jersey, to be Deputy Secretary of State.

Page 18026

Messages From the House: Page 18013

Measures Ordered Placed on Calendar: Page 18014

Communications: Page 18014

Statements on Introduced Bills: Page 18016

Additional Cosponsors: Page 18018

Notices of Hearings: Page 18019

Additional Statements: Page 18019

Recess: Senate convened at 12 noon, and recessed at 3:25 p.m., until 11 a.m., on Tuesday, July 9, 1985. (For Senate's program, see the remarks of Senator Dole in today's Record on page 18022.)

Committee Meetings

No meetings were held.

House of Representatives

Chamber Action

Bills Introduced: H.R. 2931; public bill, H.R. 2932; and private bill, H. Con. Res. 174 resolution, were introduced.

Page 18059

Bills Reported: Reports were filed as follows:

H.J. Res. 187, to approve the "Compact of Free Association", amended (H. Rept. 99-188, filed July 1);

H.R. 8, Water Quality Renewal Act of 1985, amended (H. Rept. 99-189, filed July 2); and

H.R. 2340, to designate the Granite Reef Aqueduct of the Central Arizona Project as the "Hayden-Rhodes Aqueduct" (H. Rept. 99-190).

Page 18059

Speaker Pro Tempore: Read a letter from the Speaker wherein he designates Representative Foley to act as Speaker pro tempore for today.

Page 18027

Presidential Message—Automotive Products Trade: Read a message from the President wherein he transmits the 18th annual report on the operation of the Automotive Products Trade Act of 1965—referred to the Committee on Ways and Means.

Page 18027

Leslie Nelson Shaw, Sr., Postal Facility: House passed H.R. 2558, designating the United States Post Office Building to be constructed on the property on the northwest corner of the intersection of Florence Avenue and Central Avenue in Los Angeles, California, as the "Leslie Nelson Shaw, Sr., General Mail Facility of the United States Postal Service".

Page 18029

John W. Byrnes Post Office and Federal Building: House passed H.R. 2694, designating the United States Post Office Building located at 300 Packerland Drive, Green Bay, Wisconsin, as the "John W. Byrnes Post Office and Federal Building".

Page 18029

New Jersey International and Bulk Mail Center: House passed H.R. 2672, to redesignate the New York International and Bulk Mail Center in Jersey City, New Jersey, as the "New Jersey International and Bulk Mail Center", and to honor the memory of a former postal employee by dedicating a portion of a street at the New York International and Bulk Mail Center in Jersey City, New Jersey, as "Michael McDermott Place".

Page 18030

Field Office Closing Justification Act: House voted too suspend the rules and pass H.R. 2401, to amend title 5, United States Code, to establish certain reporting requirements applicable in the case of any agency proposing to carry out removals, reductions in grade or pay, or other adverse personnel actions incident to closing, or changing the functions of, any of its field offices.

Page 18031

Referral: One Senate-passed measure was referred to the appropriate House committee.

Page 18058

Quorum Calls—Votes: No quorum calls or votes developed during the proceedings of the House today.

Adjournment: House met at noon and adjourned at 3:02 p.m.

Committee Meetings

MILITARY MEDICAL MALPRACTICE

Committee on the Judiciary: Subcommittee on Administrative Law and Governmental Relations held a hearing on H.R. 1161, to amend chapter 171 of title 28, United States Code, to allow members of the Armed Forces to sue the United States for damages for certain injuries caused by improper medical care. Testimony was heard from Representative Frank; and public witnesses.

Hearings continue tomorrow.

SOVIET ROLE IN PACIFIC RIM TRADE

Committee on Energy and Commerce: On June 28, the Subcommittee on U.S.-Pacific Rim Trade held a hearing on The Soviet Role in Pacific Rim Trade: U.S.-Soviet Environmental Cooperation. Testimony was heard from the following officials of the EPA: Fitzhugh Green, Associate Administrator for International Affairs; Dr. Gary Waxmonsky, Executive Secretary, U.S.-U.S.S.R. Environmental Agreement; Donald J. Ehreth, Deputy Assistant Administrator for Research and Development; and Courtney Riordan, Director, Office of Monitoring Systems and Quality; Dr. Alan D. Hecht, Director, National Climate Program Office, NOAA, Department of Commerce; Capt. Charles R. Corbett, Chief, Environmental Response Division, U.S. Coast Guard, Department of Transportation; and a public witness.

TAX REFORM

Committee on Ways and Means: Continued hearings on the President's proposal for comprehensive tax reform. Testimony was heard from public witnesses.

Hearings continue tomorrow.

FIRST SESSION OF THE NINETY-NINTH CONGRESS

The first table gives a comprehensive résumé of all legislative business transacted by the Senate and House. The second table accounts for all nominations submitted to the Senate by the President for Senate confirmation.

DATA ON LEGISLATIVE ACTIVITY

January 3 through June 30, 1985

	Senate	*House*	*Total*
Days in session	83	74	..
Time in session	523 hrs., 58'	447 hrs., 21'	..
Congressional Record:			
Pages of proceedings	9,056	5,230	14,286
Extensions of Remarks	..	..	3,134
Public bills enacted into law	33	27	60
Private bills enacted into law	..	..	..
Bills in conference	1	4	..
Bills through conference	1	[illegible]	..
Measures passed, total	242	[illegible]	449
Senate bills	31	15	..
House bills	19	65	..
Senate joint resolutions	63	26	..
House joint resolutions	16	22	..
Senate concurrent resolutions	16	11	..
House concurrent resolutions	6	13	..
Simple resolutions	91	56	..
Measures reported, total	*209	*165	374
Senate bills	76	2	..
House bills	8	123	..
Senate joint resolutions	67	1	..
House joint resolutions	6	3	..
Senate concurrent resolutions	6	..	..
House concurrent resolutions	..	6	..
Simple resolutions	46	[illegible]	..
Special reports	13	[illegible]	..
Conference reports	..	4	..
Measures pending on calendar	62	[illegible]	..
Measures introduced, total	1,803	3,649	5,452
Bills	1,398	2,930	..
Joint resolutions	154	333	..
Concurrent resolutions	54	173	..
Simple resolutions	197	213	..
Quorum calls	10	[illegible]	..
Yea-and-nay votes	138	110	..
Recorded votes	..	[illegible]	..
Bills vetoed	..	1	1
Vetoes overridden	..	..	..

* These figures include all measures reported, even if there was no accompanying report. A total of 98 reports has been filed in the Senate, a total of 187 have been filed in the House.101Resume of Congressional Activity

DISPOSITION OF EXECUTIVE NOMINATIONS

January 3 through June 30, 1985

Civilian nominations (other than lists), totaling 287, disposed of as follows:	
Confirmed	150
Unconfirmed	132
Withdrawn	5
Civilian nominations (lists), totaling 1,141, disposed of as follows:	
Confirmed	1,141
Army nominations, totaling 6,493, disposed of as follows:	
Confirmed	5,636
Unconfirmed	857
Navy nominations, totaling 9,217, disposed of as follows:	
Confirmed	9,210
Unconfirmed	7
Air Force nominations, totaling 13,900, disposed of as follows:	
Confirmed	13,896
Unconfirmed1234	
Marine Corps nominations, totaling 1,726, disposed of as follows:	
Confirmed	1,726

Summary

Total nominations received	32,764
Total confirmed	31,759
Total unconfirmed	1,000
Total withdrawn	5

Tuesday, July 9, 1985

Senate

Chamber Action

Routine Proceedings, pages 18144–18264

Measures Introduced: Eleven bills were introduced, as follows: S. 1400–1410.

Page 18242

Measures Reported: Reports were made as follows:

S. 1404, to require the President to respond to unfair trade practices of Japan (with additional views). (S. Rept. No. 99–102)

Page 18241

Measures Passed:

OCS Paperwork and Reporting Act: Senate passed S. 1068, to eliminate unnecessary paperwork and reporting requirements contained in section 15(1) of the Outer Continental Shelf Lands Act, and sections 601 and 606 of the Outer Continental Shelf Lands Act Amendments of 1978, after agreeing to a committee amendment in the nature of a substitute.

Page 18239

Falling Water Charge, Columbia Basin Project, Washington: Senate passed S. 953, to validate contractual relationships between the United States and various non-federal entities, after agreeing to a committee amendment thereto.

Page 18239

Repudiation of United Nations Resolution 3379: Senate passed S.J. Res. 98, condemning the passage of Resolution 3379, in the United Nations General Assembly on November 10, 1975, and urging the United States Ambassador and United States delegation to take all appropriate actions necessary to erase the resolution from the record of the United Nations.

Page 18239

Phillip Burton Wilderness: Senate passed H.R. 1373, to designate the wilderness in the Point Reyes National Seashore in California as the Phillip Burton Wilderness.

Page 18240

Federal Firearms Owners' Protection Act: By 79 yeas to 15 nays (Vote No. 142), Senate passed S. 49, to protect firearms owners' constitutional rights, civil liberties, and rights of privacy, after taking action on additional amendments proposed thereto, as follows: Page 18155

Adopted:

(1) Symms-Metzenbaum Amendment No. 438, to provide a substitute for the preemption provisions.

Page 18169

(2) Hatch Amendment No. 508, providing that the making of false statements by a licensed dealer, licensed importer, or licensed collector be a misdemeanor.

Page 18185

Rejected:

(1) Hatch (for Symms and Metzenbaum) Amendment No. 437, to provide a substitute for the preemption provision. (Amendment was ruled out of order, as not being included in the unanimous-consent agreement for consideration of the bill and amendments.)

Page 18168

(2) Kennedy Amendment No. 509, to continue the prohibition on interstate sales of handguns. (By 69 yeas to 26 nays (Vote No. 139), Senate tabled the amendment.)

Page 18188

(3) Mathias Amendment No. 510, to amend the provisions regarding compliance inspections. (By 76 yeas to 18 nays (Vote No. 140), Senate tabled the amendment.)

Page 18206

(4) Inouye Amendment No. 511, to apply a waiting period to the sale of a handgun except sales between licensed importers, manufacturers, dealers, and collectors. (By 71 yeas to 23 nays (Vote No. 141), Senate tabled the amendment.)

Page 18211

Nominations Received: Senate received the following nominations:

Thomas M.T. Niles, of the District of Columbia, to be Ambassador to Canada.

Joe M. Rodgers, of Tennessee, to be Ambassador to France.

1 Air Force nomination in the rank of general.

3 Army nominations in the rank of general.

Routine lists of Air Force, Army, and Navy nominations.

Page 18263

Messages From the President: Page 18240

Messages From the House: Page 18240

Measures Referred: Page 18240

Communications: Page 18241

Statements on Introduced Bills: Page 18242

Additional Cosponsors: Page 18247

Amendments Submitted: Page 18248

Notices of Hearings: Page 18251

Committee Authority To Meet: Page 18251

Additional Statements: Page 18252

Record Votes: Four record votes were taken today. (Total—142)

Pages 18206, 18222, 18232

Recess: Senate convened at 11 a.m., and recessed at 8:38 p.m., until 11 a.m., on Wednesday, July 10, 1985. (For Senate's program, see the remarks of Senator Dole in today's Record on page 18264.)

Committee Meetings

FARM BILL

Committee on Agriculture, Nutrition, and Forestry: Committee resumed markup of S. 501 and S. 616, bills to expand export markets for United States agricultural commodities, provide price and income protection for farmers, assure consumers an abundance of food and fiber at reasonable prices, and continue low-income food assistance programs, and related measures, but did not complete action thereon, and will meet again tomorrow.

OFFICE OF SURFACE MINING PERMIT FEES

Committee on Energy and Natural Resources: Subcommittee on Natural Resources Development and Production concluded oversight hearings on the impact on the coal industry of a proposed rulemaking by the Department of the Interior's Office of Surface Mining which would assess coal operators for the actual cost of processing permits, after receiving testimony from Jed Christensen, Acting Director, Office of Surface Mining, Department of the Interior; Michael Gryszkowiec, Associate Director, Resources Community and Economic Development Division, General Accounting Office; Wyoming Governor Ed Herschler, Cheyenne, on behalf of the Western Governors' Association; Ken Faerber, Administrative Assistant to West Virginia Governor Arch Moore on Energy Affairs, Charleston, on behalf of the Interstate Mining Compact; Charlotte E. Baldwin, Kentucky Department of Natural Resources and Environmental Protection, Frankfort; Steven G. Young, Consolidated Coal Co., Pittsburgh, Pennsylvania, on behalf of the NCA/AMC Joint Committee on Surface Mining Regulations; Lloyd H. Meyers, Washington Irrigation Development Co., Centralia, Washington; Jim Studer, Facts About Coal in Tennessee, Knoxville; Art Neill, Western Energy Company, Butte, Montana; and Daniel R. Gerkin, Mining and Reclamation Council of America, and James S. Lyon, Environmental Policy Institute, both of Washington, D.C.

TAX REFORM

Committee on Finance: Committee resumed hearings on the President's tax reform proposal, focusing on the impact on the proposed elimination of the nonitemizer deduction for charitable contributions and on the application of the minimum tax to the unrealized appreciation in gifts of appreciated property, receiving testimony from James B. Lewis, American Bar Association, Albert B. Ellentuck, American Institute of Certified Public Accountants, and Brian O'Connell, Independent Sector, all of Washington, D.C.; David J. Silverman, National Association of Enrolled Agents, Bethesda, Maryland; Lorraine Hale, and Clara Hale, both of Hale House Center, Inc., New York, New York; Charles T. Clotfelter, Duke University, Durham, North Carolina; Juliet C. Rowland, United Way of Pennsylvania, Harrisburg; Kenneth H. Keller, University of Minnesota, Minneapolis; and Thomas W. Murnane, Tufts University, Medford, Massachusetts.

Hearings continue tomorrow.

IMPORTS OF PRODUCTS MADE BY CONVICT LABOR

Committee on Finance: Subcommittee on International Trade concluded hearings on the enforcement of U.S. prohibitions on the importation of goods produced by convict labor, after receiving testimony from Senator D'Amato, Chairman, and Representative Hoyer, Co-chairman, both of the Helsinki Commission; Representatives McKinney, and Wolf; Paula Stern, Commissioner, International Trade Commission; William von Raab, Commissioner, U.S. Customs Service; Mark Palmer, Deputy Assistant Secretary of State for European and Canadian Affairs; Tom Kahn, AFL-CIO, and Paul Kamenar, Washington Legal Foundation, both of Washington, D.C.; and Vladimir Bukovsky, Stanford University, Stanford, California.

LEGISLATIVE VETO

Committee on the Judiciary: Subcommittee on Administrative Practice and Procedure concluded hearings on S. 1145, to provide for a prohibition on the appropriation of funds for the implementation of any rule for which a joint resolution of disapproval has been passed by both houses of Congress, after receiving testimony from Senators Levin and Boren; Representative Broyhill; James M. Spears, Acting Assistant Attorney General, Office of Legal Policy, Department of Justice; Elliott Levitas, Kilpatrick & Cody, Atlanta, Georgia; Stuart Eisenstat, Powell, Goldstein, Frazer & Murphy, Stan Brand, Brand and Lowell, Sally Douglas, National Federation of Independent Business, and Richard Leighton, United States Chamber of Commerce, all of Washington, D.C.; and Eugene Gressman, University of North Carolina, Chapel Hill.

House of Representatives

Chamber Action

Bills Introduced: 8 public bills, H.R. 2933–2940; and 2 resolutions, H.J. Res. 334, and H. Res. 216 were introduced.

Page 18138

Reports Filed: Reports were filed as follows:

H. Res. 214, providing for the consideration of H.R. 2121, to provide for the reauthorization of the Coastal Zone Management Act of 1972 (H. Rept. 99–191);

H. Res. 215, providing for the consideration of H.R. 2348, to authorize appropriations to carry out the activities of the Department of Justice for fiscal year 1986 (H. Rept. 99–192); and

H.J. Res. 192, to designate April 24, 1985, as "National Day of Remembrance of Man's Inhumanity to Man", amended (H. Rept. 99–193).

Page 18137

Foreign Assistance Authorization: House consumed 4 hours of debate under the 5-minute rule on H.R. 1555, to amend the Foreign Assistance Act of 1961, the Arms Export Control Act, and the Agricultural Trade Development and Assistance Act of 1954, and to authorize development and security assistance programs for fiscal year 1986; but came to no resolution thereon. When further consideration resumes on Wednesday, July 10, 6 hours of debate under the 5-minute rule will remain.

Page 18086

Agreed To:

The Fascell amendment that freezes the total authorization for each of the fiscal years 1986 and 1987 at the aggregate fiscal year 1985 appropriation level as provided in the Continuing Resolution (agreed to by a recorded vote of 386 ayes to 2 noes with 2 voting "present", Roll No. 210);

Page 18089

The Broomfield amendment that places a ceiling on military assistance for Turkey at $711.4 million for each of the fiscal years 1986 and 1987;

Page 18091

The Skelton amendment that authorizes the President to provide allies with reciprocal training and support for military and civilian defense personnel;

Page 18093

The Broomfield amendment that shifts $25 million from foreign military sales to military assistance for Tunisia;

Page 18096

The Fascell amendment that revises Presidential authority concerning NATO cooperative projects;

Page 18096

The Kolbe amendment that conditions economic assistance to Lebanon on the release of all United States citizens held hostage in that country;

Page 18110

The Leach of Iowa amendment, as amended by the Solarz substitute amendment (substitute agreed to by a recorded vote of 288 ayes to 122 noes, Roll No. 212), that provides $5 million for each of the fiscal years 1986 and 1987 for military or economic assistance to noncommunist resistance forces in Cambodia, while prohibiting certain assistance to the Khmer Rouge;

Page 18110

The Livingston amendment, as modified, that earmarks $195 million in economic support for each of the fiscal years 1986 and 1987 to El Salvador; and

Page 18126

The Gilman amendment that provides for a study on the use of private and voluntary organizations in supplying additional developmental assistance.

Page 18130

Rejected:

The Solomon amendment, as modified, that sought to revise the economic and military assistance to the Philippines for each of the fiscal years 1986 and 1987 by providing $35 million in foreign military sales credits, $95 million in economic support funds, and $50 million in military assistance program grants (rejected by a recorded vote of 125 ayes to 279 noes, Roll No. 211); and

Page 18098

The Siljander amendment that sought to prohibit military assistance to Mozambique.

Page 18104

The Badham amendment was offered but subsequently withdrawn that sought to require the President to report to the appropriate committees of Congress on the economic and security implications of the Lavi aircraft program.

Page 18094

Subcommittee To Sit: Subcommittee on Intergovernmental Relations and Human Resources of the Committee on Government Operations received permission to sit on Wednesday, July 10, during proceedings of the House under the 5-minute rule.

Page 18131

Presidential Message—Counterforce Capability: Received and read a message from the President wherein he transmits a classified report on United States Counterforce Capability—referred to the Committee on Armed Services.

Page 18131

Quorum Calls—Votes: One quorum call and three recorded votes developed during the proceedings of the House today and appear on pages 18091, 18103, 18126.

Adjournment: Met at noon and adjourned at 6:13 p.m.

Committee Meetings

FARM BILL

Committee on Agriculture: Began markup of H.R. 2100, Food Security Act of 1985.

Will continue tomorrow.

REGULATE THE GOVERNMENT SECURITIES MARKET

Committee on Banking, Finance and Urban Affairs: Subcommittee on Domestic Monetary Policy held a hearing on the following bills: H.R. 2521, Government Securities Market Protection Act; and H.R. 1896, to authorize the Board of Governors of the Federal Reserve System to regulate the activities of Government securities dealers. Testimony was heard from Paul A. Volcker, Chairman, Board of Governors, Federal Reserve System; William J. Anderson, Director, General Government Division, GAO; John Niehenke, Acting Assistant Secretary for Domestic Finance, Department of the Treasury; John S. R. Shad, Chairman, SEC; and public witnesses.

ENCOURAGING PRIVATE CAPITAL INTO DEVELOPING NATIONS

Committee on Banking, Finance and Urban Affairs: Subcommittee on International Development Institutions and Finance held a hearing on encouraging private capital into developing countries. Testimony was heard from public witnesses.

HIGHER EDUCATION ACT REAUTHORIZATION

Committee on Education and Labor: Subcommittee on Postsecondary Education continued hearings on the reauthorization of the Higher Education Act. Testimony was heard from Representative Dymally; Floretta D. McKenzie, Superintendent of Schools, District of Columbia; and public witnesses.

Hearings continue tomorrow.

HUD'S HOMEOWNERSHIP DEMONSTRATION PROGRAMS

Committee on Government Operations: Subcommittee on Employment and Housing held a hearing on HUD's Homeownership Demonstration Programs. Testimony was heard from Dr. June Koch, Assistant Secretary for Policy Development and Research, Department of Housing and Urban Development; and public witnesses.

PUBLIC BUILDING SERVICE

Committee on Government Operations: Subcommittee on Government Activities and Transportation held a hearing on H.R. 2402, to establish the public building service in the General Services Administration. Testimony was heard from Representative Shaw; Terence C. Golden, Administrator, GSA; and public witnesses.

OPPORTUNITIES FOR SELF-SUFFICIENCY FOR WOMEN IN POVERTY

Committee on Government Operations: Subcommittee on Intergovernmental Relations and Human Resources held a hearing on opportunities for self-sufficiency for women in poverty. Testimony was heard from Joseph Delfico, Associate Director, Income Security Programs, Human Resources Division, GAO; Jo Anne B. Ross, Associate Commissioner for Family Assistance, SSA, Department of Health and Human Services; and public witnesses.

Hearings continue tomorrow.

MILITARY MEDICAL MALPRACTICE

Committee on the Judiciary: Subcommittee on Administrative Law and Governmental Relations continued hearings on H.R. 1161, to amend chapter 171 of title 28, United States Code, to allow members of the Armed Forces to sue the United States for damages for certain injuries caused by improper medical care. Testimony was heard from Representative Hoyer; Richard Willard, Acting Assistant Attorney General, Civil Division, Department of Justice; Dr. Jarrett Clinton, Deputy Assistant Secretary for Professional Affairs and Quality Assurance, Department of Defense; and public witnesses.

OVERSIGHT-POSTAL SERVICE

Committee on Post Office and Civil Service: Subcommittee on Postal Operations and Service and the Subcommittee on Postal Personnel and Modernization continued joint oversight hearings concerning the operation of the U.S. Postal Service. Testimony was heard from John R. McKean, Chairman, Board of Governors, U.S. Postal Service.

U.S. AIR CARRIER CERTIFICATION PROGRAMS

Committee on Public Works and Transportation: Subcommittee on Investigations held a hearing on U.S. Air Carrier Certification Programs, with emphasis on an inquiry into the matter of Galaxy Airlines. Testimony was heard from the following officials of the Department of Transportation: Jeff Shane, Deputy Assistant Secretary for Policy and International Affairs; M.C. Craig Beard, Director, Office of Airworthiness; and William T. Brennan, Acting Deputy Director, Office of Flight Operations, both with the FAA.

Hearings continue tomorrow.

DEPARTMENT OF JUSTICE APPROPRIATION AUTHORIZATION ACT

Committee on Rules: Granted an open rule providing one hour of debate on H.R. 2348, Department of Justice Appropriation Authorization Act, Fiscal Year 1986. Testimony was heard from Chairman Rodino and Representative Fish.

COASTAL ZONE MANAGEMENT REAUTHORIZATION ACT

Committee on Rules: Granted an open rule providing one hour of debate on H.R. 2121, Coastal Zone Management Reauthorization Act of 1985. Testimony was heard from Chairman Jones.

SCIENTISTS AND ENGINEERS

Committee on Science and Technology: Science Policy Task Force held a hearing on Scientists and Engineers: Supply and Demand. Testimony was heard from Dr. Ronald Rahn, National Cancer Institute, National Institutes of Health, Department of Health and Human Services; and public witnesses.

Hearings continue tomorrow.

TAX REFORM

Committee on Ways and Means: Continued hearings on the President's proposal for comprehensive tax reform. Testimony was heard from Representative Boggs; and public witnesses.

Hearings continue tomorrow.

HEALTH CARE COST CONTAINMENT

Select Committee on Aging: Held a hearing on Health Care Cost Containment: Are America's Aged Protected? Testimony was heard from Robert Graham, Governor, State of Florida; William Donald Schaefer, Mayor, City of Baltimore; and public witnesses.

COMMITTEE BUSINESS

Permanent Select Committee on Intelligence: Met in executive session to consider pending business.

PROGRAM COORDINATION AND SIMPLIFICATION

Select Committee on Hunger: Domestic Task Force held a hearing on Program Coordination and Simplification. Testimony was heard from the following officials of the Department of Health and Human Services: Arnold Tompkins, Deputy Assistant Secretary for Social Services Policy; and Betty Stagg, Director, Office of Policy and Legislation; Gregory L. Coler, Director, Department of Public Aid, State of Illinois; Bernard Stumbras, Director, Department of Health and Social Services Research Projects, State of Wisconsin; and public witnesses.

Wednesday, July 10, 1985

Senate

Chamber Action

Routine Proceedings, pages 18301–18388

Measures Introduced: Eight bills and one resolution were introduced, as follows: S. 1411–1418, and S.J. Res. 156.

Page 18350

Measure Passed:

Emigration from Cuba: Senate agreed to S. Res. 185, to promote emigration from Cuba, after agreeing to committee amendments thereto.

Page 18348

Anti-Apartheid Action Act of 1985: By 88 yeas to 8 nays (Vote No. 143), three-fifths of those Senators duly chosen and sworn having voted in the affirmative, Senate agreed to close further debate on a motion to proceed to the consideration of S. 995, to express opposition of the United States to the apartheid policies of the Government of South Africa, and to encourage South Africa to abandon such policies.

Page 18323

Senate will continue consideration of the motion to proceed on Thursday, July 11.

Safe Drinking Water Amendments of 1985: Senate disagreed to the amendments of the House to S. 124, authorizing funds for fiscal year 1986–1990 for programs of the Safe Drinking Water Act, including public water systems and protection of underground sources of drinking water, requested a conference with the House thereon, and appointed as conferees Senators Stafford, Durenberger, Simpson, Bentsen, and Baucus.

Page 18342

Message From the President: Senate received the following message from the President of the United States:

Received on July 9:

Transmitting a classified report on United States Counterforce capability. Referred to the Committee on Armed Services (PM–61)

Page 18349

Nominations Received: Senate received the following nominations:

Adm. William J. Crowe, Jr., U.S. Navy, to be Chairman, Joint Chiefs of Staff.

1 Army nomination in the rank of general.

1 Navy nomination in the rank of admiral.

Routine list of Navy nominations.

Page 18387

Nominations Confirmed: Senate confirmed the following nominations:

Robert C. Broomfield, to be United States District Judge for the District of Arizona.

Donald E. Walter, to be United States District Judge for the Western District of Louisiana.

Claude M. Hilton, to be United States District Judge for the Eastern District of Virginia.

Wayne E. Alley, to be United States District Judge for the Western District of Oklahoma.

James D. Todd, to be United States District Judge for the Western District of Tennessee.

Marvin L. Stone, of Virginia, to be Deputy Director of the United States Information Agency.

Loren A. Smith, or Virginia, to be a Judge of the United States Claims Court.

Page 18391

Messages From the President: Page 18349

Executive Reports: Page 18350

Communications: Page 18350

Statements on Introduced Bills: Page 18350

Additional Cosponsors: Page 18380

Amendments Submitted: Page 18381

Notices of Hearings: Page 18382

Committee Authority To Meet: Page 18383

Additional Statements: Page 18383

Quorum Call: One quorum call was taken today. (Total—11)

Page 18322

Record Votes: One record vote was taken today. (Total—143)

Page 18323

Recess: Senate convened at 11 a.m., and recessed at 6:52 p.m., until 10 a.m., on Thursday, July 11, 1985. (For Senate's program, see the remarks of Senator DOLE in today's Record, on page 18387.)

Committee Meetings

FARM BILL

Committee on Agriculture, Nutrition, and Forestry: Committee resumed markup of S. 501 and S. 616, bills to expand export markets for United States agricultural commodities, provide price and income protection for farmers, assure consumers an abundance of food and fiber at reasonable prices, and continue low-income food assistance programs, and related measures, but did not complete action thereon, and will meet again tomorrow.

FEDERAL-AID HIGHWAY PROGRAM

Committee on Environment and Public Works: Subcommittee on Transportation held hearings on proposed legislation authorizing funds for the Federal-aid highway program of the Department of Transportation, receiving testimony from Senator Bumpers; Rudolph G. Penner, Director, Congressional Budget Office; Richard P. Braun, Minnesota Department of Transportation, Minneapolis, on behalf of the American Association of State Highway and Transportation Officials; John A. Clements, Highway Users Federation, and Robert E. Hirschman, American Road and Transportation Builders Association, both of Washington, D.C.; James W. Supica, United Construction Co., Inc., Lenexa, Kansas, on behalf of the Associated General Contractors of America; and Willis H. Duininck, National Asphalt Pavement Association, Riverdale, Maryland.

Hearings continue tomorrow.

TAX REFORM

Committee on Finance: Committee continued hearings on the President's tax reform proposal, focusing on the impact of tax reform on agriculture, timber, and small business, receiving testimony from Senators Sasser, Exon, and Abdnor; John J. Motley III, National Federation of Independent Business, and James Goldberg, Small Business Legislative Council Tax Committee, both of Washington, D.C.; Brad Roller, Swiger Coal Systems, Cleveland, Ohio; Burnell Roberts, Mead Corporation, Dayton, Ohio; Eley C. Frazer III, F&W Forestry Services, Inc., Albany, Georgia; James G. Yoho, Duke University, Durham, North Carolina; Doyle Rahjes, American Farm Bureau Federation, Manhattan, Kansas; Cal Coulter, National Cattlemen's Association, Bridgeport, Nebraska; Chuck Hassebrook, Center for Rural Affairs, Walthill, Nebraska; and Robert A. Hanson, Deere and Company, Moline, Illinois.

Hearings continue tomorrow.

WASHINGTON AIRPORTS TRANSFER

Committee on Governmental Affairs: Subcommittee on Governmental Efficiency and the District of Columbia held hearings on a proposal to provide for the transfer of the Metropolitan Washington Airports to an independent airport authority, receiving testimony from Senators Warner, Trible, and Sarbanes; Oliver W. Krueger, Senior Associate Director, Resources, Community, and Economic Development Division, General Accounting Office; A. Linwood Holton, Jr., Chairman, Advisory Commission on the Reorganization of the Metropolitan Washington Airports, James A. Wilding, Director, Metropolitan-Washington Airports, and Shirley Ybarra, Special Assistant for Policy to the Secretary of Transportation, all of the Department of Transportation; William Hellmann, Maryland Department of Transportation, Annapolis; Mark D. Mishler, Chemed Corporation, Cincinnati Ohio, representing the Grace Commission; Jack Howe, Wheat, First Securities, Inc., Richmond, Virginia; Gregory P. Dyer, Salomon Brothers, Inc., New York, New York; Paul R. Ignatius, Norman J. Philion, and James T. Murphy, all representing the Air Transport Association of America, and Frank Ikard, The Greater Washington Board of Trade, all of Washington, D.C.; and Ronald E. Creamer, Greater Baltimore Committee, and Luther Hodges, Washington-Baltimore Regional Association, both of Baltimore, Maryland.

Hearings were recessed subject to call.

FEDERAL BALANCED BUDGET

Committee on the Judiciary: Committee resumed consideration of S.J. Res. 13, to propose an amendment to the United States Constitution relating to a Federal balanced budget and tax limitation, but did not complete action thereon, and will meet again tomorrow.

NOMINATIONS

Committee on the Judiciary: Committee concluded hearings on the nominations of Joseph J. Farnan, Jr., to be U.S. District Judge for the District of Delaware, Stanley Marcus, to be U.S. District Judge for the Southern District of Florida, James M. Rosenbaum, to be U.S. District Judge for the District of Minnesota, Thomas E. Scott, to be U.S. District Judge for the Southern District of Florida, and John C. Lawn, of Virginia, to be Administrator of Drug Enforcement, Department of Justice, after the nominees testified and answered questions in their own behalf. Mr. Farnan was introduced by Senators Roth and Biden, Mr. Marcus and Mr. Scott were introduced by Senators Hawkins and Chiles, Mr. Rosenbaum was introduced by Senators Durenberger and Boschwitz, and Mr. Lawn was introduced by Senator Warner.

BUSINESS MEETING

Committee on Labor and Human Resources: Committee ordered favorably reported the following business items:

The nomination of Gary L. Bauer, of Virginia, to be Under Secretary of Education;

S. 1210, to authorize the establishment of a registry of teaching hospitals, with an amendment in the nature of a substitute;

S. 415, to clarify the intent of Congress to protect the educational rights of handicapped children, with an amendment in the nature of a substitute;

S. 974, to provide for protection and advocacy for mentally ill persons, with an amendment in the nature of a substitute; and

S. 140, to encourage States to enact child protection reforms which are designed to improve legal and administrative procedures regarding the investigation and prosecution of child sexual abuse cases, with an amendment in the nature of a substitute.

SPECIAL NEEDS ADOPTION

Committee on Labor and Human Resources: Committee concluded oversight hearings to examine the barriers to special needs adoption, focusing on the policies of public and private child welfare departments, after receiving testimony from Senator Humphrey; Dorcas R. Hardy, Assistant Secretary for Human Development, Department of Health and Human Services; Randall Carlisle, KUTV, Salt Lake City, Utah; Reverend George Clements, Holy Angels Rectory, and Gordon Johnson, Illinois Department of Child and Family Services, both of Chicago, Illinois; Robert Woodson, The National Center for Neighborhood Enterprise, and Elizabeth Cole, Child Welfare League of America, both of Washington, D.C.

JUDGMENT FUNDS

Select Committee on Indian Affairs: Committee concluded hearings on S. 1106, to provide for the use and distribution of certain judgment funds awarded the Saginaw Chippewa Tribe of Michigan, after receiving testimony from Hazel E. Elbert, Acting Director of Indian Services, George E. Roth, Cultural Anthropologist, and Lynn Forcia, Tribal Services Specialist, both of the Branch of Acknowledgment and Research, all of the Bureau of Indian Affairs, Department of the Interior; Arnold J. Sowmick, Sr., Ruth Moses, Alvin Chamberlain, Nicki Perez, and Thomas Wilson, all of the Saginaw Chippewa Indian Tribe, Mount Pleasant, Michigan; Karl Funke, Karl Funke and Associates, Washington, D.C.; Victoria Miller, Saginaw, Michigan, Paul Johnson, and Elizabeth Fisher Pamp, both of Lansing, Michigan, and Leonard Isaac, Bay City, Michigan, all on behalf of the Saginaw descendancy group; and Gerald Gould, and Anna Crampton, both representing the Saginaw Valley Indian Association, Bay City, Michigan, and the Genesee Valley Indian Association, East Lansing, Michigan.

INTELLIGENCE

Select Committee on Intelligence: Committee met in closed session to receive a briefing on intelligence matters from officials of the intelligence community, but made no announcements, and recessed subject to call.

House of Representatives

Chamber Action

Bills Introduced: 23 public bills, H.R. 2941–2963; 1 private bill, H.R. 2964; and 3 resolutions, H.J. Res. 335 and 336, and H. Res. 217 were introduced.

Page 18514

Bills Reported: Reports were filed as follows:

H.R. 2942, making appropriations for the legislative branch for the fiscal year ending September 30, 1986 (H. Rept. 99–194); and

H.R. 2959, making appropriations for energy and water development for the fiscal year ending September 30, 1986 (H. Rept. 99–195)

Page 18514

Late Report: Committee on Appropriations received permission to file a report by midnight tonight on H.R. 2959, making appropriations for energy and water for fiscal year 1986.

Page 18392

Committees to Sit: Committee on Banking, Finance and Urban Affairs received permission to sit today during proceedings of the House under the 5-minute rule, and on Thursday, July 11; and

Page 18392

Committee on Agriculture received permission to sit today during proceedings of the House under the 5-minute rule.

Page 18397

Privileges of the House: By a yea-and-nay vote of 233 yeas to 170 nays, with 6 voting "present", Roll No. 213, the House agreed to table H. Res. 217, raising a question of the privileges of the House.

Page 18397

Budget: House agreed to a motion to instruct conferees on S. Con. Res. 32, setting forth the congressional budget for the United States Government for the fiscal years 1986, 1987, and 1988 and revising the congressional budget for the United States Government for the fiscal year 1985, to insist on the House provisions providing for full cost-of-living adjustments for Social Security recipients, Federal military and civilian retirees, black lung recipients, railroad retirees, and recipients of VA compensation and pensions.

Agreed to a further motion to instruct conferees to adopt additional domestic savings to guarantee that the dollars in savings that are lost by insisting on the House position are realized through additional spending restraint.

Page 18440

Late Report: Committee on Appropriations received permission file a report by midnight tonight on H.R. 2942, making appropriations for the legislative branch for the fiscal year ending September 30, 1986.

Page 18442

Foreign Assistance Authorization: House consumed 9 hours of debate under the 5-minute rule on H.R. 1555, to amend the Foreign Assistance Act of 1961, the Arms Export Control Act, and the Agricultural Trade Development and Assistance Act of 1954, and to authorize development and security assistance programs for fiscal year 1986; but came to no resolution thereon. When further consideration resumes on Thursday, July 11, 1 hour of debate under the 5-minute rule will remain.

Pages 18401, 18452

Agreed To:

The Smith of New Jersey amendment that states the sense of Congress regarding voluntary family planning; restricts funding for population planning in the People's Republic of China, including through funding to international organizations with population programs for that country; authorizes the President to annually determine if there are valid reports of PRC coercive population control practices, and to advise that government of its negative impact on United States-China relations; and authorizes the President to withhold funding earmarked for China from the United Nations Fund for Population Activities for obligation to other population assistance programs (agreed to by a recorded vote of 289 ayes to 130 noes, Roll No. 215). Earlier, rejected a similar Fascell substitute amendment that sought to preserve the earmarking of United Nations Fund for Population Activities assistance for the People's Republic of China (rejected by a recorded vote of 198 ayes to 221 noes, Roll No. 214);

Page 18402

The Smith of New Jersey amendment, as amended by the Snowe substitute, as amended by the Smith of New Jersey perfecting amendment (perfecting amendment to substitute agreed to by a recorded vote of 234 ayes to 189 noes, Roll No. 216), that states that population planning funds shall not be construed to allow funds to be used to pay for abortions as a method of family planning, and permits the President to deny population planning funds to countries or organizations because of the types of voluntary and noncoercive family planning programs it carries out or promotes;

Page 18420

The Mineta amendment that makes comprehensive changes for the improvement of safety and security standards in international air transportation and airport security, including international agreements, sanctions, suspension of foreign assistance, and anti-terrorism programs;

Page 18425

The Miller of Washington amendment, as amended by the Gilman amendment, that prohibits assistance to countries supporting international terrorism, expresses the sense of Congress that an international civil aviation boycott be imposed against Iran and Libya, and prohibits imports or exports involving Libya;

Page 18431

The Lowery of California amendment that reduces United States contributions to international organizations proportionate to their aid to Communist countries;

Page 18433

The Hunter amendment that provides Presidential authority to ban the importation of any goods or services from any country which supports terrorism;

Page 18438

The Walker amendment that provides Presidential authority to place prohibitions on assistance to countries which do not take adequate steps to halt drug trafficking;

Page 18451

The Rangel amendment, as amended by the Smith of Florida substitute, that makes military and economic assistance to Bolivia contingent upon that country developing a narcotics control plan and meeting certain eradication targets, and make nonhumanitarian aid to Peru contingent upon that country developing a narcotics control plan;

Page 18453

The Dornan of California amendment that requests the President to negotiate treaties with Latin American and Caribbean countries to permit the United States Government access to confidential bank accounts of known drug traffickers;

Page 18459

The Dymally amendment that places emphasis on Caribbean students concerning the United States scholarship program;

Page 18462

The Kolbe amendment that provides for full forgiveness of foreign student scholarship/loans upon the students' prompt return to their country of origin for at least one year longer than the period spent studying in the United States;

Page 18462

The Courter amendment that directs the United States Information Agency to recommend to scholarship students that they study the classics of American political thought;

Page 18464

The Lagomarsino amendment that encourages private enterprise in Latin America and the Caribbean;

Page 18468

The Foley unanimous-consent request that strikes section 715;

Page 18469

The McCurdy amendment that authorizes $27 million in humanitarian assistance for Nicaraguan democratic resistance, authorizes $2 million for implementation of a Contadora Agreement, and sets forth policies with respect to Nicaragua;

Page 18469

The Richardson amendment that condemns human rights violations and the subversion of other governments by the government of Cuba;

Page 18471

The Richardson amendment en bloc that places certain conditions on humanitarian assistance to Nicaraguan democratic resistance and expresses concerns regarding Nicaraguan foreign and domestic policies;

Page 18471

The Boxer amendment that expresses the sense of Congress that the Group for Mutual Support and other human rights groups be allowed to carry out their work against human rights abuses in Guatemala;

Page 18472

The Dymally amendment that provides $100,000 for the International Advisory Commission for the Caribbean Region;

Page 18474

The Burton of Indiana amendment that condemns the Government of Nicaragua for not adhering to various international agreements and treaties it has entered into and urges internationally recognized elections;

Page 18474

The Garcia amendment that requires the Secretary of State to report to Congress concerning the foreign debt crisis in Latin America;

Page 18475

The Bereuter amendment that earmarks $15 million for each of the fiscal years 1986 and 1987 for economic assistance for Uruguay;

Page 18478

The Atkins amendment that provides internationally recognized human rights for the indigenous Indian population of Guatemala as a further condition for military assistance for that country;

Page 18482

The McCollum amendment that exempts Honduras and El Salvador from the prohibition on law enforcement assistance, if the President notifies the appropriate committees of Congress of his determination that the recipient country has made significant progress in eliminating human rights violations;

Page 18484

The Donnelly amendment that provides development assistance at the level of $79.6 million for El Salvador for each of the fiscal years 1986 and 1987; and

Page 18487

The Stratton amendment that repeals the "Clark Amendment" which prohibited assistance for military or paramilitary operations in Angola (agreed to

by a recorded vote of 236 ayes to 185 noes, Roll No. 218).

Page 18489

Rejected the Conyers amendment that sought to prohibit all military assistance to El Salvador until various conditions are met and Congress enacts a joint resolution (rejected by a recorded vote of 47 ayes to 375 noes, Roll No. 217).

Page 18479

Referrals: Six Senate-passed measures were referred to the appropriate House committees.

Page 18513

Quorum Calls—Votes: One yea-and-nay vote and five recorded votes developed during the proceedings of the House today and appear on pages 18401, 18415, 18423, 18482, 18498. There were no quorum calls.

Adjournment: Met at 10 a.m. and adjourned at 8:56 p.m.

Committee Meetings

FARM BILL

Committee on Agriculture: Continued markup of H.R. 2100, Food Security Act of 1985.

Will continue tomorrow.

LEGISLATIVE AND ENERGY AND WATER DEVELOPMENT APPROPRIATION BILLS

Committee on Appropriations: Ordered reported the following measures: the Legislative appropriation bill for fiscal year 1986; and the Energy and Water Development appropriation bill for fiscal year 1986.

LABOR-HHS-EDUCATION APPROPRIATIONS

Committee on Appropriations: Subcommittee on Labor-HHS-Education began markup of the Labor-HHS-Education appropriation bill for fiscal year 1986.

Subcommittee recessed subject to call.

HOUSING ACT

Committee on Banking, Finance and Urban Affairs: Ordered reported amended H.R. 1, Housing Act of 1985.

GOLD MEDALS HONORING GEORGE AND IRA GERSHWIN; CURRENCY DESIGN ACT

Committee on Banking, Finance and Urban Affairs: Subcommittee on Consumer Affairs and Coinage approved for full Committee action amended the following measures: H.J. Res. 251, to provide that a special gold medal honoring George Gershwin be presented to his sister, Frances Gershwin Godowsky, and a special gold medal honoring Ira Gershwin be presented to his widow, Lenore Gershwin, and to provide for the production of bronze duplications of such medals for sale to the public; and H.R. 48, Currency Design Act.

Prior to this action, the Subcommittee held a hearing on H.J. Res. 251. Testimony was heard from Representative Yates; Daniel J. Boorstin, Librarian of Congress; and a public witness.

OSHA OVERSIGHT

Committee on Education and Labor: Subcommittee on Health and Safety continued oversight hearings on the Occupational Safety and Health Acts with emphasis on worker health and safety at operating nuclear power plants. Testimony was heard from public witnesses.

HIGHER EDUCATION ACT REAUTHORIZATION

Committee on Education and Labor: Subcommittee on Postsecondary Education continued hearings on the reauthorization of the Higher Education Act. Testimony was heard from public witnesses.

SALE OF CONRAIL

Committee on Energy and Commerce: Subcommittee on Commerce, Transportation and Tourism continued hearings on the sale of Conrail. Testimony was heard from public witnesses.

NRC LICENSING PROCESS FOR DIABLO CANYON

Committee on Energy and Commerce: Subcommittee on Energy Conservation and Power held a hearing on the Nuclear Regulatory Commission's licensing process for Diablo Canyon Nuclear Powerplant. Testimony was heard from the following officials of the NRC: Nunzio J. Palladino, Chairman; Lando W. Zech, Frederick M. Bernthal, and James K. Asselstine, all Commissioners.

COUNTERFEITING AND DIVERSION OF PRESCRIPTION PHARMACEUTICALS

Committee on Energy and Commerce: Subcommittee on Oversight and Investigations held a hearing on counterfeiting and diversion of prescription pharmaceuticals. Testimony was heard from a public witness.

MEDIA MERGERS AND TAKEOVERS: THE FCC AND PUBLIC INTEREST

Committee on Energy and Commerce: Subcommittee on Telecommunications, Consumer Protection and Finance held a hearing on Media Mergers and Takeovers: The FCC and Public Interest. Testimony was heard from Mark S. Fowler, Chairman, FCC; and public witnesses.

DRAFT REPORT

Committee on Government Operations: Subcommittee on Environment, Energy, and Natural Resources approved for full Committee action the following draft report entitled: "Indian Oil and Gas Royalty Payments: Problems Persist."

DRAFT REPORT

Committee on Government Operations: Subcommittee on Government Information, Justice, and Agriculture approved for full Committee the following draft report entitled: "Regional Information Sharing Systems: Their Place in the National Criminal Justice System."

OPPORTUNITIES FOR SELF-SUFFICIENCY FOR WOMEN IN POVERTY

Committee on Government Operations: Subcommittee on Intergovernmental Relations and Human Resources concluded hearings on opportunities for self-sufficiency for women in poverty. Testimony was heard from Michael Dukakis, Governor, State of Massachusetts; Ruth Massinga, Secretary, Department of Human Resources, State of Maryland; Linda Wilcox, Director, Division of Welfare Employment, Department of Human Services, State of Maine; James T. Fleming, Member, General Assembly, State of Connecticut; and public witnesses.

MISCELLANEOUS MEASURES

Committee on House Administration: Ordered reported the following measures: H. Res. 197, authorizing printing of the transcript of proceedings of the Committee on Interior and Insular Affairs incident to presentation of a portrait of the Honorable Morris K. Udall; S.J. Res. 144, authorizing the printing and binding of a revised edition of Senate Procedure, subject to the copyright by the author; and a resolution to dismiss the *Won Pat* v. *Blaz* contested election.

The Committee also considered the following: H.R. 163, raising a question of the privileges of the House; and other pending business.

KOREAN WAR MEMORIAL ACT

Committee on House Administration: Task Force on Libraries and Memorials held a hearing on H.R. 2205, Korean War Memorial Act. Testimony was heard from Senator Glenn; Representatives Florio, Montgomery, Edgar, Parris, and Evans of Illinios; Col. William Ryan, Jr., Director of Operations and Finance, American Battle Monuments Commission; and public witnesses.

OVERSIGHT—AFFIRMATIVE ACTION

Committee on the Judiciary: Subcommittee on Civil and Constitutional Rights, and the Subcommittee on Employment Opportunities of the Committee on Education and Labor held a joint oversight hearing on Affirmative Action. Testimony was heard from Representative Leland; and public witnesses.

Hearings continue tomorrow.

ENDANGERED SPECIES ACT AMENDMENTS—CERTAIN CAPTIVE RAPTORS

Committee on Merchant Marine and Fisheries: Subcommittee on Fisheries and Wildlife Conservation and the Environment held a hearing on H.R. 2767, to amend the Endangered Species Act of 1973 regarding the sale in interstate or foreign commerce of certain captive raptors. Testimony was heard from Ron Lambertson, Associate Director for Wildlife Resources, U.S. Fish and Wildlife Services, Department of the Interior; and public witnesses.

U.S. AIR CARRIER CERTIFICATION PROGRAMS

Committee on Public Works and Transportation: Subcommittee on Investigations and Oversight continued hearings on U.S. Air Carrier Certification Programs, with emphasis on an inquiry into the matter of Galaxy Airlines. Testimony was heard from the following officials of the FAA, Department of Transportation: Edgar C. Fell, Assistant Manager, Flight Standards Division, Southern Region, Atlanta; Howard C. Turner, Jr., Principal Operations Inspector, Pan American Airlines, Miami; C. David Hobgood, Principal Operations Inspector, Detroit Flight Standards District Office; and Elliott Gibson, Air Carrier Inspector, Miami Flight Standards District Office.

Hearings continue tomorrow.

MARINE PROTECTION, RESEARCH, AND SANCTUARIES ACT AMENDMENTS

Committee on Public Works and Transportation: Subcommittee on Water Resources held a hearing on H.R. 1957, to amend title I of the Marine Protection, Research, and Sanctuaries Act of 1972. Testimony was heard from Senator Lautenberg; Edwin Johnson, Acting Deputy Administrator for Water, EPA; Brig. Gen. C.E. Edgar III, Acting Director of Civil Works, U.S. Army Corps of Engineers; Charles N. Ehler, Chief, Ocean Assessments Division, National Ocean Service, NOAA, Department of Commerce; and Edward Wagner, Deputy Director of Plant Operations for the Bureau of Water Pollution Control, Department of Environmental Protection, New York City.

SCIENTISTS AND ENGINEERS

Committee on Science and Technology: Science Policy Task Force continued hearings on Scientists and Engineers: Supply and Demand. Testimony was heard

from John Moore, Deputy Director, NSF; and public witnesses.

Hearings continue tomorrow.

SMALL BUSINESS ADMINISTRATION AUTHORIZATION

Committee on Small Business: Ordered reported amended H.R. 2540, to authorize the appropriation of funds to the Small Business Administration.

TAX REFORM

Committee on Ways and Means: Continued hearings on the President's proposal for comprehensive tax reform. Testimony was heard from public witnesses.

Hearings continue tomorrow.

♦♦♦♦♦♦♦♦♦♦♦♦

Thursday, July 11, 1985

Senate

Chamber Action

Routine Proceedings, pages 18732–18831

Measures Introduced: Eleven bills and six resolutions were introduced, as follows: S. 1419–1429, S. J. Res. 157–161, and S. Con. Res. 55.

Page 18859

Measures Reported: Reports were made as follows:

H.R. 1534, to convert the temporary authority to allow Federal employees to work on a flexible or compressed schedule under title 5, United States Code, into permanent authority.

Page 18859

Measures Passed:

Appointment of Barnabas McHenry: Committee on Rules and Administation was discharged from the further consideration of H.J. Res. 198, to provide for the appointment of Barnabas McHenry as a citizen regent of the Board of Regents of the Smithsonian Institution, and the joint resolution was passed.

Page 18854

Authorizing Use of Capitol Rotunda: Committee on Rules and Administration was discharged from the further consideration of H. Con. Res. 59, authorizing the use of the Rotunda of the United States Capitol to commemorate the anniversary of the birth of President Ulysses S. Grant, and the concurrent resolution was agreed to.

Page 18855

Anti-Apartheid Action Act of 1985: By 80 yeas to 12 nays (Vote No. 149), Senate passed H.R. 1460, to express opposition of the United States to the apartheid policies of the Government of South Africa, and to encourage South Africa to abandon such policies, after striking all after the enacting clause and substituting in lieu thereof the text of S. 995. Senate companion measure, after agreeing to a committee amendment in the nature of a substitute and taking action on amendments proposed thereto, as follows:

Page 18755

Adopted:

(1) Lugar-Cranston Amendment No. 516, expressing the sense of the Congress that, in addition to the principles enumerated in Section 11(a), persons subject to section 10 should seek to comply with the principles of taking reasonable measures to extend the scope of influence on activities outside the workplace; and requiring the Secretary of State to submit an annual report to the Congress on the implementation of the policies set forth in Section 11 of the Act.

Page 18790

(2) Lugar-Cranston Amendment No. 520, of a technical and classifying nature, relating to the section dealing with exports to the South African Government.

Page 18809

Rejected:

(1) Humphrey Amendment No. 517, to require the President to transmit to the Speaker of the House of Representatives and the Chairman of the Senate Committee on Foreign Relations, within 18 months of enactment of the bill, but not later than March 1, 1987, and every twelve months thereafter, a report naming any signatory country of the Final Act of the Conference on Security and Cooperation in Europe (the Helsinki Agreement), which is not in substantial compliance with the provisions of the Act, particularly the human rights and humanitarian affairs provisions, and recommending which sanctions should be imposed on any such non-complying signatory country. (By 67 yeas to 29 nays (Vote No. 144), Senate tabled the amendment.)

Page 18795

(2) Symms Amendment No. 518, to provide that no sanction may be imposed against South Africa if the imposition of such sanction would increase black unemployment in South Africa as determined by Presidential certification or a resolution passed by either House of Congress. (By 78 yeas to 17 nays (Vote No. 145), Senate tabled the amendment.)

Page 18802

(3) By 37 yeas to 57 nays (Vote No. 146), Wallop Amendment No. 519, to extend sanctions to the Soviet Union, Poland, Afghanistan, Mozambique, Angola, Ethiopia, East Germany, Libya, Syria, Iran, Cuba, China and any other country that the President certifies has a record of violations of human rights equal to or worse than that of South Africa, or any country that has facilitated acts of terrorism against U.S. persons.

Page 18802

(4) Denton Amendment No. 521, to express the sense of the Senate toward the African National Congress. (By 72 yeas to 21 nays (Vote No. 147), Senate tabled the amendment.)

Page 18809

(5) Wallop-Helms Amendment No. 522, in the nature of a substitute, to insert the House-passed language. (By 90 yeas to 2 nays (Vote No. 148), Senate tabled the amendment.)

Page 18821

Department of Defense Authorizations for Fiscal Year 1986: Senate disagreed to the amendments of the House to S. 1160, to authorize funds for the military functions of the Department of Defense and to prescribe personnel levels for the Department of Defense for fiscal year 1986, to authorize certain construction at military installations for such fiscal year, and to authorize funds for the Department of Energy for national security programs for such fiscal year, agreed to a request for a conference thereon, and appointed as conferees Senators Goldwater, Thurmond, Warner, Humphrey, Cohen, Quayle, East, Wilson, Denton, Gramm, Nunn, Stennis, Hart, Exon, Levin, Kennedy, Bingaman, Dixon, and Glenn.

Page 18769

Authority To Receive Measure: During adjournment of the Senate over until Monday, July 15, Secretary of the Senate was authorized to receive a message from the House on H.J. Res. 325, and when and if the measure is received, it be deemed as passed.

Page 18855

Message From the President: Senate received the following message from the President of the United States:

Transmitting a report reviewing preparations for the 1985 Conference to Review and Appraise the Achievement of the United Nations Decade for Women; which was referred to the Committee on Foreign Relations. (PM–62)

Page 18855

Nominations Received: Senate received the following nominations:

Robert L. Thompson, an Assistant Secretary of Agriculture, to be a Member of the Board of Directors of the National Consumer Cooperative Bank.

Curtis E. von Kann, to be an Associate Judge of the Superior Court of the District of Columbia.

Page 18902

Nominations Confirmed: Senate confirmed the following nominations:

J. Frederick Motz, to be U.S. District Judge for the District of Maryland.

Peter S. Bridges, of Louisiana, to be Ambassador to the Somali Democratic Republic.

Fernando E. Rondon, of Virginia, to be Ambassador to the Republic of Ecuador.

John D. Negroponte, of New York, to be Assistant Secretary of State for Oceans and International Environmental and Scientific Affairs.

Charles A. Gillespie, Jr., of California, to be Ambassador to the Republic of Colombia.

Sheldon J. Krys, of Maryland, to be Ambassador to the Republic of Trinidad and Tobago.

Douglas W. McMinn, of Virginia, to be an Assistant Secretary of State.

Lowell C. Kilday, of Virginia, to be Ambassador to the Dominican Republic.

Harry G. Barnes, Jr., of Maryland, to be Ambassador to the Republic of Chile.

Robert L. Pugh, of Virginia, to be Ambassador to the Islamic Republic of Mauritania.

J. William Middendorf II, of Virginia, to be the Representative of the United States to the European Communities, with the rank of Ambassador.

Edward J. Perkins, of Oregon, to be Ambassador to the Republic of Liberia.

Lewis A. Tambs, of Arizona, to be Ambassador to the Republic of Costa Rica.

Edward M. Rowell, of California, to be Ambassador to the Republic of Bolivia.

Paul J. Hare, of the District of Columbia, to be Ambassador to the Republic of Zambia.

John D. Scanlan, of Hawaii, to be Ambassador to the Socialist Federal Republic of Yugoslavia.

David G. Newton, of Virginia, to be Ambassador to the Republic of Iraq.

Lannon Walker, of Maryland, to be Ambassador to the Republic of Senegal.

Elliott Abrams, of the District of Columbia, to be an Assistant Secretary of State.

Thomas A. Nassif, of Virginia, to be Ambassador to the Kingdom of Morocco.

Charles E. Courtney, of California, to be an Associate Director of the United States Information Agency.

Richard T. McCormack, of Pennsylvania, to be Permanent Representative of the United States to the Organization of American States, with the rank of Ambassador.

Thomas R. Pickering, of New Jersey, to be Ambassador to Israel.

L. Craig Johnstone, of Washington, to be Ambassador to the Democratic and Popular Republic of Algeria.

Gary L. Bauer, of Virginia, to be Under Secretary of Education.

Page 18902

Message From the President: Page 18855

Messages From the House: Page 18855

Measures Referred: Page 18856

Executive Reports: Page 18859
Petitions and Memorials: Page 18856
Communications: Page 18856
Statements on Introduced Bills: Page 18859
Additional Cosponsors Page 18873
Amendments Submitted: Page 18877
Notices of Hearings: Page 18883
Committee Authority To Meet: Page 18883
Additional Statements: Page 18883

Record Votes: Six record votes were taken today. (Total—149)

Pages 18800, 18802, 18808, 18818, 18823, 18839

Adjournment: Senate convened at 10 a.m., and adjourned at 9:30 p.m., until noon, on Monday, July 15, 1985. (For Senate's program, see the remarks of Senator Dole in today's Record on page 18902.)

Committee Meetings

FARM BILL

Committee on Agriculture, Nutrition, and Forestry: Committee continued markup of S. 501 and S. 616, bills to expand export markets for United States agricultural commodities, provide price and income protection for farmers, assure consumers an abundance of food and fiber at reasonable prices, and continue low-income food assistance programs, and related measures, but did not complete action thereon, and will meet again tomorrow.

NOMINATION

Committee on Banking, Housing, and Urban Affairs: Committee concluded hearings on the nomination of S. Bruce Smart, Jr., of Connecticut, to be Under Secretary of Commerce for International Trade, after the nominee, who was introduced by Senator Dodd, testified and answered questions in his own behalf.

NOMINATION

Committee on Commerce, Science, and Transportation: Committee concluded hearings on the nomination of Dennis R. Patrick, of the District of Columbia, to be a Member of the Federal Communications Commission, after the nominee, who was introduced by Senator Wilson, testified and answered questions in his own behalf.

TRANSFER OF NATIONAL AND DULLES AIRPORTS

Committee on Commerce, Science, and Transportation: Subcommittee on Aviation concluded hearings on S. 1017, to provide for the transfer of the Metropolitan Washington Airports to an independent airport authority, and S. 1110, to provide for the award of grants to the Washington Metropolitan Airports for certain capital expenditures, after receiving testimony from Paul R. Ignatius, Air Transport Association, Frank Ikard, Greater Washington Board of Trade, John L. Oberdorfer, Coalition for National Airport, and Carrington Williams, Washington Dulles Task Force, all of Washington, D.C.; Mayor James P. Moran, Jr., Alexandria, Virginia; Jack Herrity, Fairfax County Board of Supervisors, Fairfax, Virginia; John G. Milliken, Arlington County Board of Supervisors, Kenneth J. Ingram, Arlington County Civic Federation, and Fred E. Wood, Washington Airports Council, all of Arlington, Virginia; Ann B. Cavanaugh, Loudon County Board of Supervisors, Sterling, Virginia; Thomas B. White, Jr., Fairfax County Federation of Citizens Associations, Annandale, Virginia; and Eamonn McGeady, Greater Baltimore Committee, Baltimore, Maryland.

NATURAL GAS MARKET

Committee on Energy and Natural Resources: Subcommittee on Energy Regulation and Conservation concluded oversight hearings on the current status and factors affecting the natural gas market, after receiving testimony from Nicholas J. Bush, Natural Gas Supply Association, Jerome J. McGrath, Interstate Natural Gas Association of America, and Mark Cooper, Consumer Federation of America, all of Washington, D.C.; William C. Terpstra, Natural Gas Pipeline Company of America, Lombard, Illinois; George H. Lawrence, American Gas Association, Arlington, Virginia; Jack Elam, Cone Mills Company, Greensboro, North Carolina, on behalf of the Process Gas Consumers Group; Edward J. Sheehy, Hercules, Inc., Wilmington, Delaware, representing the Petrochemical Energy Group; Ray Potts, PSEC, Inc., Oklahoma City, Oklahoma, on behalf of the Independent Petroleum Association of America; Stanley Balis, American Public Gas Association, Vienna, Virginia; and James D. Atwood, Farmland Industries, Kansas City, Missouri, representing the Fertilizer Institute.

FEDERAL-AID HIGHWAY PROGRAM

Committee on Environment and Public Works: Subcommittee on Transportation continued hearings on proposed legislation authorizing funds for the Federal-aid highway program of the Department of Transportation, receiving testimony from Richard D. Henderson, Private Truck Council of America, Inc., Thomas A. Callaghan, Jr., Alliance for Simple, Equitable and Rational Truck Taxation (ASERTT), William H. Dempsey, Association of American Railroads, and Katherine Hall, Center for Auto Safety, all of Washington, D.C.; Charles Floyd, University of Georgia, Athens, on behalf of the Coalition for Scenic Beauty; Carroll Shaddock, Billboards Limited, Houston, Texas; Anthony P. Travisono, American Correctional Association, College Park, Maryland; Larry W. Hall, Signs, Inc., Bloomington, Indiana, on behalf of the American Traffic Safety Service Association; and Wayne Zitzke, California Prison Industry Commission, Berkeley.

Hearings continue on Thursday, July 18.

NUCLEAR REGULATORY REFORM

Committee on Environment and Public Works: Subcommittee on Nuclear Regulation held hearings on S. 836, to revise licensing procedures for production and utilization facilities for nuclear material, receiving testimony from Nunzio J. Palladino, Chairman, and James K. Asselstine, Frederick M. Bernthal, and Lando W. Zech, Jr., all Commissioners, all of the Nuclear Regulatory Commission; James W. Vaughan, Acting Assistant Secretary of Energy for Nuclear Energy; James S. Moore, Westinghouse Electric Corporation, Pittsburgh, Pennsylvania; Shelby Brewer, Combustion Engineering, Inc., Stamford, Connecticut; Bertram Wolfe, General Electric Corporation, Sunnyvale, California; Wallace B. Behnke, Commonwealth Edison Electric Company, Chicago, Illinois; Michael E. Faden, Union of Concerned Scientists, Washington, D.C.; James T. Ramey, Stone and Webster Engineering Corp., Boston, Massachusetts; W. Kenneth Davis, Bechtel Power Corporation, San Francisco, California; and Texas State Senator Grant Jones, Austin.

Hearings were recessed subject to call.

TAX REFORM

Committee on Finance: Committee continued hearings on the President's tax reform proposal, focusing on alternative retirement arrangements, receiving testimony from Peter J. Ferrara, Shaw, Pittman, Potts and Trowbridge, Daniel I. Halperin, Georgetown University, and Edwin S. Cohen, Covington and Burling, on behalf of the Investment Company Institute, all of Washington, D.C.; Harry G. Smith, Sun Company, Inc., Radnor, Pennsylvania; John P. Thompson, The Southland Corporation, Dallas, Texas; G. David Hurd, The Bankers Life Company, Des Moines, Iowa, on behalf of the Association of Private Pension and Welfare Plans; and Walter Holan, Profit Sharing Council of America, Chicago, Illinois.

Hearings continue on Tuesday, July 16.

FLEXTIME

Committee on Governmental Affairs: Committee approved for reporting H.R. 1534, to convert the temporary authority to allow Federal employees to work on a flexible or compressed schedule into permanent authority, in lieu of S. 620.

BUSINESS MEETING

Committee on the Judiciary: Committee ordered favorably reported the following business items:

The nominations of Joseph J. Farnan, Jr., to be United States District Judge for the District of Delaware, Stanley Marcus, to be United States District Judge for the Southern District of Florida, James M. Rosenbaum, to be United States District Judge for the District of Minnesota, Thomas E. Scott, to be United States District Judge for the Southern District of Florida, Louis L. Stanton, to be United States District Judge for the Southern District of New York, Maurice Owens Ellsworth, to be United States Attorney for the District of Idaho, and John C. Lawn, of Virginia, to be Administrator, Drug Enforcement Administration, Department of Justice;

S.J. Res. 13, to propose an amendment to the United States Constitution relating to a Federal balanced budget and tax limitation, with amendments; and

An original joint resolution to propose an amendment to the United States Constitution relating to a Federal balanced budget and tax limitation.

STEELHEAD TROUT

Select Committee on Indian Affairs: Committee concluded hearings on S. 954, to provide for additional protection of steelhead trout as a game fish, focusing on Indian treaty rights to harvest steelhead trout for sale, after receiving testimony from Senator Evans; Joseph Kutkuhn, Associate Director for Fishery Resources, and Gary L. Rankel, Chief of Fish, Wildlife and Recreation, both of the U.S. Fish and Wildlife Service, Department of the Interior; Douglas Olson, Steelhead and Salmon Protection Action for Washington Now, Redmond, Washington; Bill Frank, Jim Harp, Terry Williams, and Fred Lane, all of the Northwest Indian Fisheries Commission, Olympia, Washington; Allen Pinkham, Chairman, Levi George, John Platt, and Michael Matylewich, all of the Columbia River Inter-Tribal Fish Commission, Portland, Oregon; Harold Culpus, Confederated Tribes of the Warm Springs Indian Reservation of Oregon, and Delbert Frank and Delvis Herth, both of the Warm Springs Tribal Council, all of Warm Springs, Oregon; Tommy Eli and Lonnie Selam, both of the Yakima Indian Nation, Toppenish, Washington; Stewart Bledsoe, Northwest Water Resources Committee, and Joe Ryan, American Friends Service Committee, both of Seattle, Washington; and David Conrad, Friends of the Earth, Washington, D.C.

House of Representatives

Chamber Action

Bills Introduced: 22 public bills, H.R. 2965–2986; 6 private bills, H.R. 2987–2992; and 6 resolutions, H.J. Res. 337, H. Con. Res. 175 and 176, and H. Res. 218–220 were introduced.

Page 18728

Bills Reported: Reports were filed as follows:

H.R. 935, to abolish the United States Synthetic Fuels Corporation and to reduce Federal deficits, amended (H. Rept. 99–196); and

H.R. 2965, making appropriations for the Departments of Commerce, Justice, and State, the Judiciary, and related agencies for the fiscal year ending September 30, 1986 (H. Rept. 99–197).

Page 18728

Defense Department Authorizations: House insisted on its amendments to S. 1160, to authorize appropriations for the military functions of the Department of Defense and to prescribe personnel levels for the Department of Defense for fiscal year 1986, to authorize certain construction at military installations for such fiscal year, and to authorize appropriations for the Department of Energy for national security programs for such fiscal year; and asked a conference. Appointed as conferees for all provisions: Representatives Aspin, Price, and Dickinson. Appointed as conferees for all provisions, except sections 711, 713, 933, and 949 of the Senate bill and modifications thereof: Representatives Bennett, Stratton, Nichols, Daniel, Montgomery, Dellums, Schroeder, Byron, Mavroules, Hutto, Whitehurst, Spence, Holt, Hillis, Badham, Stump, and Courter. Appointed as conferees solely for differences regarding intelligence-related activities: Representatives Hamilton, Stokes, and Cheney. Appointed as conferees for sections 711, 713, 910, 919, 933, 949, 2136, and 2137 of the Senate bill and section 1190 of the House amendments: Representatives Hawkins, Ford of Michigan, Kildee, Murphy, Clay, Williams, Jeffords, Goodling, Petri, and Bartlett.

Page 18545

By a yea-and-nay vote of 320 yeas to 101 nays, with 3 voting "present", Roll No. 219, agreed to a motion to instruct House conferees to insist on language in the House amendment to S. 1160 (relating to the creation of a peacetime espionage offense with a death penalty in the Uniform Code of Military Justice).

Page 18551

By a yea-and-nay vote of 421 yeas to 2 nays, Roll No. 220, agreed to close the conference to the public on S. 1160 at such times as classified national security information is under consideration, excepting any sitting Member of Congress.

Page 18552

Foreign Assistance Authorization: House passed H.R. 1555, to amend the Foreign Assistance Act of 1961, the Arms Export Control Act, and the Agricultural Trade Development and Assistance Act of 1954, and to authorize development and security assistance programs for fiscal year 1986.

Page 18553

Rejected a motion to recommit the bill to the Committee on Foreign Affairs with intructions to report it back forthwith containing an amendment that sought to increase the authorization for military assistance by $68.5 million in each of the fiscal years 1986 and 1987.

Page 18624

Agreed to the committee amendment in the nature of a substitute.

Page 18624

Agreed to:

The Roukema unanimous-consent request making certain changes relating to the Mineta amendment (agreed to on July 10), that improves safety and security standards in international air transportation and airport security;

Page 18553

The Kolbe unanimous-consent request making certain changes relating to his amendment (agreed to on July 9), that conditions economic assistance to Lebanon on the release of all United States citizens held hostage in that country;

Page 18555

The Miller of Washington amendment that authorizes $500,000 for each of fiscal years 1986 and 1987 for United States Information Agency grants to the National Endowment for Democracy for programs that promote democracy and seek to end apartheid policies in South Africa;

Page 18556

The Siljander amendment that bans economic aid to Mozambique until such time as foreign advisers in that country number less than 55 (agreed to by a recorded vote of 247 ayes to 177 noes with 1 voting "present", Roll No. 222);

Page 18557

The Roth amendment, as amended by the Solarz substitute amendment, that expresses the sense of Congress that the Government of Ethiopia should be condemned for its failures concerning drought and famine conditions, and requires the President to make a determination within 30 days as to whether the Ethiopian government is deliberately conducting a policy of starvation of its people and submit such determination to Congress for the purpose of enacting a joint resolution to prohibit imports and exports with Ethiopia, except for emergency relief;

Page 18560

The Miller of Washington unanimous-consent request making certain changes relating to his amendment (agreed to on July 10), that expresses the sense of Congress concerning international civil aviation boycotts of countries supporting terrorism;

Page 18567

The Gilman amendment that authorizes the President to negotiate agreements with developing countries to establish a Food for Peace Program;

Page 18570

The Breaux amendment that adds rice as an additional commodity to the Commodity Credit Corporation program;

Page 18571

The Dorgan of North Dakota amendment that expresses the sense of Congress that programs carried out by the International Fund for Agricultural Development and programs carried out pursuant to the Agricultural Trade Development and Assistance Act are valuable programs and should receive adequate funding;

Page 18572

The Hall of Ohio amendment that states that Congress may defer future assistance to the Philippines if significant progress is not achieved with respect to various reforms (agreed to by a recorded vote of 254 ayes to 169 noes, Roll No. 224);

Page 18515

The Lagomarsino amendment that earmarks $15 million in each fiscal year 1986 and 1987 for humanitarian assistance to the Afghan people;

Page 18579

The Penny amendment that expresses the sense of Congress concerning what constitutes the general categories for sale and barter of commodities;

Page 18581

The Robert F. Smith amendment, as amended by the Smith of New Jersey amendment, that prohibits assistance to countries which oppose the position of the United States in the United Nations General Assembly more often than the position of Soviet Union, unless the President determines, and reports to Congress, that national security or humanitarian reasons justify furnishing such assistance;

Page 18582

The Schumer amendment that requires that at least 25 percent of development assistance and food aid to the Philippines be distributed through private voluntary organizations;

Page 18587

The Fascell amendment that calls on the Soviet Union to release Anatoly Shcharansky and all other prisioners of conscience, issue exist permits to "refuseniks", and to allow other Jews to leave the Soviet Union to join relatives abroad;

Page 18591

The Gejdenson amendment that expresses the sense of Congress that Japan should increase its defense spending;

Page 18593

The Broomfield amendment that expresses the sense of Congress condemning state sponsored terrorism;

Page 18594

The Gejdenson amendment that requires the Secretary of State and the Director of the Arms Control and Disarmament Agency to study and report to the appropriate committees of Congress on measures to enhance crisis stability control;

Page 18594

The Lott amendment that would prevent the Soviet Union from occupying the new chancery building at its embassy complex until it has reimbursed the United States for damages resulting from construction delays of the United States embassy in Moscow;

Page 19595

The Rahall amendment that would establish a Federal Coal Export Commission;

Page 18596

The Gray of Pennsylvania amendment that requires the development of a program to increase the number of minorities and women in the Foreign Service;

Page 18597

The Sundquist amendment that requires the Secretary of State to report to Congress on whether, and to what extent, international civil servants employed by the United Nations, are required to return all or part of their salaries to their governments;

Page 18597

The Wolf amendment that expresses the sense of Congress that it appreciates the response of the Government of Thailand concerning Cambodian, Laotian, and Vietnamese refugees in Thailand;

Page 18598

The Richardson amendment that bans the importation of uranium and coal from South Africa and Namibia; and

Page 18601

The Silijander amendment that prohibits military assistance to Mozambique.

Page 8601

Rejected:

The Siljander amendment that sought to allow the Overseas Private Investment Corporation to be eligible for certain joint ventures between businesses owned or controlled by South African blacks or nonwhites (rejected by a recorded vote of 88 ayes to 337 noes, Roll No. 223); and

Page 18568

The Conyers amendment was offered but subsequently withdrawn that sought to prohibit military and economic assistance to any country that provides nuclear assistance to South Africa.

Page 18567

The Siljander amendment was offered but subsequently withdrawn that sought to reaffirm United

51-059 O-88-15 (Pt. 29)

States policy toward Taiwan based on the Taiwan Relations Act.

Page 18583

A point of order was sustained against the Lagomarsino amendment that sought to deny Afghanistan most-favored-nation trade status.

Page 18591

The Broomfield substitute amendment was offered but subsequently withdrawn that sought to strike out all after the enacting clause and insert a substitute bill.

Page 18602

Subsequently, this passage was vacated and S. 960, a similar Senate-passed bill, was passed in lieu after being amended to contain the language of the House bill as passed. Agreed to amend the title of the Senate bill.

Page 18626

The Clerk was authorized to correct section numbers, punctuation, and cross references and to make such other technical and conforming changes as may be necessary to reflect the actions of the House in the engrossment of the House amendments to S. 960.

Page 18627

American Conservation Corps: By a yea-and-nay vote of 193 yeas to 191 nays, Roll No. 225, the House passed H.R. 99, to provide for the conservation, rehabilitation, and improvement of natural and cultural resources located on public or Indiana lands.

Page 18625

Agreed to the committee amendment in the nature of a substitute as provided in the rule.

Page 18692

Agreed To:

The Seiberling technical amendment;

Page 18689

The Weaver amendment that clarifies that persons normally under contract will not be displaced as a result of ACC projects; and

Page 18690

The Marlenee amendment that eliminates eligibility of lands held by individual Indians in ACC programs.

Page 18692

H. Res. 195, the rule under which the bill was considered, was agreed to earlier by voice vote.

Page 18625

Agricultural Productivity: House passed H.R. 1383, to direct the Secretary of Agriculture to take certain actions to improve the productivity of American farmers.

Page 18694

Agreed to the committee amendment in the nature of a substitute.

Page 18698

H. Res. 201, the rule under which the bill was considered, was agreed to earlier by voice vote.

Page 18672

Presidential Message—Decade for Women: Received and read a message from the President wherein he transmits a report reviewing preparations for the 1985 Conference to Review and Appraise the Achievements of the United Nations Decade for Women—referred to the Committee on Foreign Affairs.

Page 18698

Calendar Wednesday: Agreed to dispense with Calendar Wednesday business of July 17.

Page 18698

Commemorative Resolutions: House passed the following resolutions:

Cleared for the President:

Down's Syndrome Month: S.J. Res. 40, to designate the month of October 1985 as "National Down's Syndrome Month";

Page 18701

Sent to the Senate, without amendment:

Polish American Heritage Month: H.J. Res. 106, designating August 1985 as "Polish American Heritage Month";

Page 18699

Freedom of the Press Day: H.J. Res. 164, to designate August 4, 1985, as "Freedom of the Press Day";

Page 18700

Atomic Veterans Day: H.J. Res. 295, to designate July 16, 1985 as "National Atomic Veterans Day"; and

Page 18703

Live Aid Day: H.J. Res. 325, to designate July 13, 1985, as "Live Aid Day".

Page 18703

Referral: One Senate-passed measure was referred to the appropriate House committee.

Page 18728

Quorum Calls—Votes: One quorum call, three yea-and-nay votes, and three recorded votes developed during the proceeding of the House today and appear on pages 18551, 18552, 18559, 18560, 18569, 18578, 18589.

Adjournment: Met at 10 a.m. and adjourned at 8:35 p.m.

Committee Meetings

FARM BILL

Committee on Agriculture: Continued markup of H.R. 2100, Food Security Act of 1985.

Will continue July 16.

COMMERCE, JUSTICE, STATE, AND JUDICIARY APPROPRIATIONS

Committee on Appropriations: Ordered reported the Commerce, Justice, State, and Judiciary appropriation bill for fiscal year 1986.

AGRICULTURE APPROPRIATIONS

Committee on Appropriations: Subcommittee on Agriculture approved for full Committee action Agriculture appropriation bill for fiscal year 1986.

OVERSIGHT

Committee on Education and Labor: Subcommittee on Labor Standards held an oversight hearing on the backlog of black lung cases at the Department of Labor. Testimony was heard from the following officials of the Department of Labor: Susan Meisinger, Deputy Under Secretary, Employment Standards Administration; James DeMarce, Associate Director, Division of Coal Mine Workers Compensation; Lawrence Rogers, Director, Office of Workers' Compensation Programs; Nahum Litt, Chief, Administrative Law Judge; and Robert Ramsey, Chief, Benefits Review Board; and a public witness.

WORLD ENERGY SECURITY

Committee on Energy and Commerce: Subcommittee on Fossil and Synthetic Fuels held a hearing on current and projected world energy security. Testimony was heard from public witnesses.

DRAFT REPORT

Committee on Government Operations: Subcommittee on Employment and Housing approved for full Committee action the following draft report entitled: "The Job Corps Program: Its Benefits Outweigh the Costs."

ABANDONED MINE LAND FUND

Committee on Government Operations: Subcommittee on Environment, Energy, and Natural Resources held a hearing to review the Department of Interior's collection of fees for the Abandoned Mine Land Fund. Testimony was heard from the following officials from the Department of the Interior: Robert Beuley, Acting Inspector General, Office of the Inspector General; and Jed Christensen, Acting Director, Office of Surface Mining; and public witnesses.

DOD'S SPARE PARTS PROCUREMENT

Committee on Government Operations: Subcommittee on Legislation and National Security held a hearing on DOD's Spare Parts Procurement. Testimony was heard from Representative Jim Bates; and Maurice N. Shriber, Deputy Assistant Secretary for Spares Program Management, Department of Defense; and public witnesses.

OVERSIGHT—AFFIRMATIVE ACTION

Committee on the Judiciary: Subcommittee on Civil and Constitutional Rights and the Subcommittee on Employment Opportunities of the Committee on Education and Labor concluded joint oversight hearings on Affirmative Action. Testimony was heard from William Brafdord Reynolds, Assistant Attorney General, Civil Rights Division, Department of Justice; and public witnesses.

COPYRIGHT ROYALTY TRIBUNAL REFORM

Committee on the Judiciary: Subcommittee on Courts, Civil Liberties and the Administration of Justice continued oversight hearings on Copyright Royalty Tribunal reform and continued hearings on the following bills: H.R. 2752, Copyright Royalty Tribunal Sunset Act of 1985; and H.R. 2784, Copyright Dispute Resoluton and Royalty Court Act of 1985. Testimony was heard from Edward Ray, Chairman, Copyright Royalty Tribunal; and public witnesses.

BANK BRIBERY AMENDMENTS ACT; FINANCIAL BRIBERY AND FRAUD AMENDMENTS ACT

Committee on the Judiciary: Subcommittee on Criminal Justice held a hearing on the following bills: H.R. 2617, Bank Bribery Amendments Act of 1985; and H.R. 2839, Financial Bribery and Fraud Amendments Act of 1985. Testimony was heard from Victoria Toensing, Deputy Assistant Attorney General, Criminal Division, Department of Justice; and a public witness.

Hearings continue July 17.

CAPITAL CONSTRUCTION FUND; IMPACT OF TAX REFORM REOMMENDATIONS ON MARITIME INDUSTRY

Committee on Merchant Marine and Fisheries: Subcommittee on Merchant Marine held a hearing on the following: H.R. 2893, to amend section 607 of the Merchant Marine Act, 1936 dealing with the capital construction fund; and on the impact of proposed tax reform recommendations on the Maritime Industry. Testimony was heard from Representative Donnelly; and public witnesses.

OUTDOOR CLUSTERBOXES

Committee on Post Office and Civil Service: Subcommittee on Postal Operations and Service held a hearing on H.R. 1980, to amend title 39, United States Code, to prohibit the delivery of mail to certain residential dwellings by the use of outdoor clusterboxes. Testimony was heard from Representative English; Andrew S. Walker, Assistant Postmaster General, Delivery Services Department, U.S. Postal Service; and public witnesses.

OVERSIGHT—AIRPORT AND AIRLINE SECURITY PROGRAMS

Committee on Public Works and Transportation: Subcommittee on Aviation held a hearing on oversight of airport and airline security programs. Testimony was heard from the following officials of the Department of Transportation: Matthew V. Scocozza, Assistant Secretary for Policy and International Affairs; and Billie H. Vincent, Director, Office of Civil Aviation Security, FAA; Ambassador Parker Borg, Deputy Director, Office for Counter Terrorism and Emergency Planning, Department of State; and public witnesses.

U.S. AIR CARRIER CERTIFICATION PROGRAMS

Committee on Public Works and Transportation: Subcommittee on Investigations and Oversight continued hearings on U.S. Air Carrier Certification Programs, with emphasis on an inquiry into the matter of Galaxy Airlines. Testimony was heard from the following officials of the Department of Transportation: Robert S. Klothe, Attorney Advisor, Office of the Assistant General Counsel for Regulation and Enforcement; Robert Wiltuck, Operations Unit Supervisor, Charles Grant, Principal Maintenance Inspector, Galaxy Airlines, and Gary Perkins, Principal Operations Inspector, Galaxy Airlines, all with the Miami Flight Standards District Office, FAA.

SCIENTISTS AND ENGINEERS

Committee on Science and Technology: Science Policy Task Force continued hearings on Scientists and Engineers: Supply and Demand. Testimony was heard from C. Robert Nysmith, Associate Administrator for Manpower, NASA; and public witnesses.

TAX REFORM

Committee on Ways and Means: Continued hearings on the President's proposal for comprehensive tax reform. Testimony was heard from Representatives Biaggi, Lent, de Lugo, Sunia, and Fuster; Juan F. Luis, Governor, Virgin Islands; Edward D. Reyes, Lt. Gov., Guam; from the following officials of Puerto Rico: Rafael Hernandez Colon, Gov.; and Antonio J. Colorado, Administrator, Economic Development Administration; and public witnesses.

Hearings continue tomorrow.

Joint Meeting

AUTHORIZATIONS—DEFENSE DEPARTMENT

Conferees: Met in closed session to resolve the differences between the Senate- and House-passed versions of S. 1160, authorizing funds for fiscal year 1986 for the Department of Defense, but did not complete action thereon, and will meet again on Monday, July 15.

♦♦♦♦♦♦♦♦♦♦♦♦

Monday, July 15, 1985

Senate

Chamber Action

Routine Proceedings, pages 18987–19039

Measures Introduced: Six bills and three resolutions were introduced, as follows: S. 1430–1435, S.J. Res. 162–163, and S. Res. 199.

Page 19010

Measures Reported: Reports were made as follows:

H.R. 1042, to grant a Federal Charter to Pearl Harbor Survivors Association. (S. Rept. No. 99–103)

Report to accompany S. 1282, to revise and extend provisions of the Public Health Service Act, relating to primary care. (S. Rept. No. 99–104).

Report to accompany S. 1283, to amend title VII of the Public Health Service Act, relating to health professions training assistance (S. Rept. No. 99–105).

Report to accompany S. 1284, to amend title VIII of the Public Health Service Act, relating to nurse education (S. Rept. No. 99–106).

Report to accompany S. 1285 to amend provisions of the Public Health Service Act, relating to the National Health Service Corps (S. Rept. No. 99–107).

Report to accompany S. 1309, to amend the Public Health Service Act, to revise and extend the authorities under the Act relating to the National Institutes of Health and National Research Institutes, and for other purposes. (S. Rept. No. 99–108).

Page 19010

Nominations Considered: Senate considered the following nominations:

Rozanne L. Ridgway, of the District of Columbia, to be an Assistant Secretary of State.

Page 19002

Edwin G. Corr, of Oklahoma, to be Ambassador to the Republic of El Salvador.

Page 19001

Richard R. Burt, of the District of Columbia, to be Ambassador to the Federal Republic of Germany.

Page 19006

A unamimous-consent agreement was reached providing for further consideration of the nominations on Tuesday, July 16.

Page 19008

Nomination Confirmed: Senate confirmed the following nomination:

John A. Ferch, of Ohio, to be Ambassador to the Republic of Honduras.

Page 19008

National Bureau of Standards Authorizations: Senate agreed to the conference report on H.R. 1617, authorizing funds to the Secretary of Commerce for the programs of the National Bureau of Standards for fiscal year 1986.

Page 19038

Messages From the President: Senate received the following messages from the President:

Received July 12, during the adjournment:

(1) Reporting on government expenditures attributable to the national economic emergency declared following the lapse of the Export Administration Act of 1979, as amended (50 U.S.C. App. 2401 et seq.) (EAA), on March 30, 1984. Referred to the Committee on Banking, Housing, and Urban Affairs. (PM–63)

Received today:

(1) Notifying temporary transfer of Power to Vice President of the United States. Referred to the Committee on the Judiciary. (PM–64)

(2) Notifying resumption of duties as President of the United States. Referred to the Committee on the Judiciary. (PM–65)

Page 19008

Nominations Received: Senate received the following nominations:

Received on July 12, during the adjournment:

Gary L. Matthews, of Virginia, to be Ambassador to the Republic of Malta.

Harvey F. Nelson, Jr., of California, to be Ambassador to the Kingdom of Swaziland.

Irvin Hicks, of Maryland, to be Ambassador to the Republic of Seychelles.

Page 19038

Received today:

Lydia E. Glover, to be U.S. Marshal for the District of South Carolina.

Page 19038

Messages From the President: Page 19008
Messages From the House: Page 19009
Measures Referred: Page 19009
Measures Ordered Placed on Calendar: Page 19038
Executive Reports: Page 19009
Communications: Page 19009
Statements on Introduced Bills: Page 19011
Additional Cosponsors: Page 19026
Notices of Hearings: Page 19028
Committee Authority To Meet: Page 19028
Additional Statements: Page 19029

Adjournment: Senate convened at 12 Noon, and adjourned at 6:54 p.m., until 10 a.m., on Tuesday, July 16, 1985.

Committee Meetings

FARM BILL

Committee on Agriculture, Nutrition, and Forestry: On Friday, July 12, the committee continued markup of S. 501 and S. 616, bills to expand export markets for United States agricultural commodities, provide price and income protection for farmers, assure consumers an abundance of food and fiber at reasonable prices, and continue low-income food assistance programs, and related measures, but did not complete action thereon, and will meet again on Tuesday, July 16.

NOMINATIONS

Committee on Armed Services: Committee ordered favorably reported 1,030 routine military nominations in the Army and Air Force.

NATIONAL PARKS

Committee on Energy and Natural Resources: On Friday, July 12, the Subcommittee on Public Lands, Reserved Water and Resource Conservation concluded hearings on the following bills:

S. 720, to establish a permanent boundary for the Acadia National Park in the State of Maine, after receiving testimony from Senators Cohen and Mitchell; Herbert S. Cables, Jr., Regional Director, North Atlantic Region, and Ron Wrye, Superintendent, Acadia National Park, both of the National Park Service, Department of the Interior; Everett Carson, Natural Resources Council of Maine, and Kenneth Spalding, Maine Group Sierra Club, both of Augusta; T. Destry Jarvis, National Parks and Conservation Association, Washington, D.C.; Sara Muyskens, The Wilderness Society (N.E. Region), Boston, Massachusetts; Chadbourne Gilpatric, Town of Mount Desert, Northeast Harbor, Maine; Richard Plante, Bar Harbor Town Manager, Kenneth E. Smith, Bar Harbor Town Council, and Douglas B. Chapman, all of Bar Harbor, Maine; Mike Knowles, Robert Stanwood, and B. Conley Worcester, Jr., all of Southwest Harbor, Maine; Gretchen Strong, Town of Tremont, Bernard, Maine; Steven Smith, Town of Mount Desert, Northeast Harbor, Maine; and Jack B. Dyer and John Baer, both of the Schooner Head Property Owners, Bangor, Maine; and

S. 1208, to convey certain land in the State of Maryland to the Maryland-National Capital Park and Planning Commission, after receiving testimony from Manus J. Fish, Regional Director, National Capital Region, National Park Service, Department of the Interior; Robert J. Nash, Katherine Soffer,

and Donald Bosser, all of the National Capital Planning Commission, Washington, D.C.; John Rhoads, Maryland National Capital Park and Planning Commission, and Donald Spicer, Assistant Chief Administrator of Prince George's County, both of Upper Marlboro, Maryland; James T. Lewis, J.T.L. Enterprises, Ltd., Vienna, Virginia; June White Dillard, Bay of the Americas' Minority Business Advisory Board, and Hayden S. Garber, both of Oxon Hill, Maryland; Herbert B. Rosenstock, Maryland Conservation Council, Temple Hills; James F. Vance, Camp Springs, Maryland; Carmen Anderson, Brandywine, Maryland; and Ben Bereskin, Bowie, Maryland.

WETLANDS DREDGE AND FILL PERMIT PROGRAM

Committee on Environment and Public Works: Subcommittee on Environmental Pollution resumed oversight hearings on the implementation of section 404 of the Clean Water Act, relating to the wetlands dredge and fill permit program, receiving testimony from Robert Dawson, Acting Assistant Secretary of the Army (Civil Works); William Gordon, Assistant Administrator for Fisheries, National Oceanic and Atmospheric Administration; Richard E. Sanderson, Acting Assistant Administrator for External Affairs, Environmental Protection Agency; and Craig Potter, Acting Assistant Secretary of the Interior for Fish, Wildlife and Parks.

Hearings were recessed subject to call.

TVA

Committee on Environment and Public Works: Subcommittee on Regional and Community Development held hearings to review the programs and policies of the Tennessee Valley Authority, receiving testimony from Charles H. Dean, Jr., Chairman, Richard M. Freeman, and John B. Waters, both Members, all of the Board of Directors, William F. Willis, General Manager, and Herbert Sanger, General Counsel, all of the Tennessee Valley Authority.

Hearings continue tomorrow.

ASBESTOS CONTAMINATION OF SCHOOLS AND PUBLIC BUILDINGS

Committee on Environment and Public Works: On Friday, July 12, the committee concluded oversight hearings on the implementation of the Asbestos School Hazard Abatement Act (Title V. of P.L. 98–377), after receiving testimony from Senator Sasser; John Moore, Assistant Administrator for Pesticides and Toxic Substances, Environmental Protection Agency; Donald Dewees, University of Toronto, Toronto, Ontario, Canada; Max Eisenberg, Maryland State Department of Health and Mental Hygiene, Baltimore; LaVerne Grady, New Jersey State Congress of Parents and Teachers, Teaneck; Wayne Tansil, Memphis, Tennessee; and Linda Tarr-Whelan, National Education Association, Geri Palast, Service Employees International Union, AFL–CIO, and John Welch, Safe Buildings Alliance, all of Washington, D.C.

TEXTILE IMPORTS

Committee on Finance: Subcommittee on International Trade held hearings on S. 680, to limit imports of textile products into the United States to a one-percent growth rate for exporting countries, receiving testimony from Senators Thurmond, Helms, and Hollings; Representatives Broyhill, and McMillan; Malcolm Baldrige, Secretary of Commerce; Clayton Yeutter, United States Trade Representative; William A. Klopman, Burlington Industries, Inc., Greensboro, North Carolina, on behalf of Fiber, Fabric, and Apparel Coalition for Trade; Larry C. Mounger, Pacific Trail, Seattle, Washington, on behalf of the Northwest Apparel and Textile Association, and the Northwest Fair Trade Alliance; Thomas A. Hays, May Department Stores Company, St. Louis, Missouri, on behalf of Retail Industry Trade Action Coalition (RITAC); Sim Gluckson, Sunrise Knitwear, New York, New York, and Michael P. Daniels, Mudge, Rose, Guthrie, Alexander and Ferdon, Washington, D.C., both on behalf of the American Association of Exporters and Importers; Peter M. Phillipes, Richard Burns, and James Kilgore, all of Levi Strauss & Co., San Francisco, California; Sol C. Chaikin, International Ladies' Garment Workers Union, and Jack Sheinkman, Amalgamated Clothing and Textile Workers Union, both of New York, New York; Stephen T. Gillmor, National Wool Growers Association, Salt Lake City, Utah; John N. Gregg, Avtex Fibers, Inc., Valley Forge, Pennsylvania, representing the Man-Made Fiber Producers Association; William H. Houston III, National Cotton Council, Memphis, Tennessee; E.S. McKissick, Jr., Alice Manufacturing Company, Easley, South Carolina, on behalf of the American Textile Manufacturers Institute, Inc., Larry B. Shelton, Grief Companies, Allentown, Pennsylvania, on behalf of the American Apparel Manufacturers Association; and John Meinert, Hart Marx Corporation, Chicago, Illinois, on behalf of the Clothing Manufacturers Association.

TAXATION OF NET INCOME OF COOPERATIVES

Committee on Finance: Subcommittee on Taxation and Debt Management concluded hearings on a proposal relating to the taxation of net income of farm cooperatives, after receiving testimony from Senators Thurmond, Nunn, and Mattingly; J. Roger Mentz, Deputy Assistant Secretary of the Treasury for Tax Policy; Edward N. Delaney, National Tax Equality Association, Donald A. Randall and Harry G. Shupe, both of the National Independent Dairy-Foods Association, and James S. Krzyminski, National Council of Farmers Cooperatives, all of Washington, D.C.; and Thomas E. Mulligan, Growmark, Inc., Bloomington, Illinois.

HEALTHCARE ANTI-FRAUD

Committee on Finance: On Friday, July 12, the Subcommittee on Health concluded hearings on S. 1323, S. 837, and H.R. 1868, bills to provide protection against fraud and abuse in the nation's health care programs, after receiving testimony from Representative Moore; Thomas Dowdal, Human Resources Division, U.S. General Accounting Office; Richard Kusserow, Inspector General, and Thomas Morford, Deputy Director, Health Standards and Quality Bureau, Health Care Financing Administration, both of the Department of Health and Human Services; Harrison L. Rogers, Jr., American Medical Association, Robert Rosenberg, Group Health Association, Incorporated, on behalf of the Group Health Association of America, Incorporated, and Russell Heeren, American Association of Retired Persons, all of Washington, D.C.; and Ignatious, Delaware Board of Medical Practice and Regulation, Wilmington.

House of Representatives

Chamber Action

Bills Introduced: 3 public bills, H.R. 2993–2995; and 4 resolutions, H.J. Res. 338 and H. Res. 221–223 were introduced.

Page 18986

Bills Reported: Reports were filed as follows:

H. Res. 221, waiving certain points of order against consideration of H.R. 2959, making appropriations for energy and water development for the fiscal year ending September 30, 1986 (H. Rept. 99–198);

H. Res. 222, providing for the consideration of H.R. 8, to amend the Federal Water Pollution Control Act to provide for the renewal of the quality of the Nation's waters (H. Rept. 99–199);

H. Res. 223, providing for the consideration of H.R. 10, to amend the Public Works and Economic Development Act of 1965 and the Appalachian Regional Development Act of 1965 (H. Rept. 99–200); and

H.R. 2851, Victims of Terrorism Compensation Act (H. Rept. 99–201).

Page 18986

Hayden-Rhodes Aqueduct: On the call of the Consent Calendar, the House passed and sent to the Senate without amendment H.R. 2340, to designate the Granite Reef Aqueduct of the Central Arizona Project as the "Hayden-Rhodes Aqueduct."

Page 18955

Presidential Succession: Read a letter from the President wherein he notified the Speaker that he had directed Vice President Bush to discharge the Constitutional power and duties of the Presidency during his surgery; and read a letter from the President wherein he advised the Speaker that he had resumed the discharge of said powers and duties.

Page 18956

Presidential Message—Economic Emergency Authority: Read a message from the President wherein he transmits an Executive order rescinding the declaration of an economic emergency declared following the lapse of the Export Administration Act—referred to the Committee on Foreign Affairs.

Page 18956

Late Report: Committee on Interior and Insular Affairs received permission to have until 5 p.m. today to file a report on H.J. Res. 187, to approve the "Compact of Free Association."

Page 18956

Suspensions: House voted to suspend the rules and pass the following measures:

Waiver of travel and relocation repayments: H.R. 1890, to provide for an equitable waiver in the compromise and collection of Federal claims;

Page 18958

National Maritime Museum: H.R. 1343, amended, to authorize the use of funds from rental of floating drydock and other marine equipment to support the National Maritime Museum in San Francisco, California. Agreed to amend the title;

Page 18960

El Portal leases: H.R. 1390, amended, to authorize additional long-term leases in the El Portal administrative site adjacent to Yosemite National Park, California;

Page 18961

Currency design: H.R. 48, amended, to affirm the authority of the Congress to approve the design of currency;

Page 18963

Gershwin gold medals: H.J. Res. 251, amended, to provide that a special gold medal honoring George Gershwin be presented to his sister, Frances Gershwin Godowsky, and a special gold medal honoring Ira Gershwin be presented to his widow, Lenore Gershwin, and to provide for the production of bronze duplicates of such medals for sale;

Page 18965

Nurse education: H.R. 2370, amended, to amend the Public Health Service Act to extend the programs of assistance for nurse education; and

Page 18967

Health professions educational assistance: H.R. 2410, amended, to amend the Public Health Service Act to revise and extend the programs under title VII of that Act.

Page 18972

Bureau of Standards Authorization: House agreed to the conference report on H.R. 1617, to authorize appropriations to the Secretary of Commerce for the programs of the National Bureau of Standards for fiscal year 1986—clearing the measure for Senate action.

Page 18981

Quorum Calls—Votes: No quorum calls or votes developed during the proceedings of the House today.

Adjournment: Met at noon and adjourned at 1:50 p.m.

Committee Meetings

DISTRICT OF COLUMBIA LEGISLATION

Committee on the District of Columbia: Subcommittee on Fiscal Affairs and Health held a hearing on the following bills: H.R. 2641, to amend the District of Columbia Self-Government and Governmental Reorganization Act, to authorize a Federal contribution to reduce the accumulated deficit of the District, to modify limitations on District; H.R. 2642, to amend the District of Columbia Self-Government and Governmental Reorganization Act, to establish a formula-based annual Federal payment, to require the District to budget to offset any deficit occurring in its general fund; H.R. 2643, to amend the District of Columbia Self-Government and Governmental Reorganization Act, to facilitate the issuance of bonds and notes by the District of Columbia; H.R. 2947, to amend the District of Columbia Self-Government and Governmental Reorganization Act to facilitate issuance of bonds and notes by the District of Columbia; and H.R. 2986, to amend the District of Columbia Self-Government and Governmental Reorganization Act to facilitate the issuance of bonds and notes by the District of Columbia. Testimony was heard from the following officials of the District of Columbia: Alphonse G. Hill, Deputy Mayor for Finance; and Richard C. Siegel, Budget Director, City Council.

PROPOSAL TO ELIMINATE STATE AND LOCAL TAX DEDUCTION

Committee on the District of Columbia: On July 12, the Subcommittee on Fiscal Affairs and Health held an oversight hearing on the Administration's proposal to eliminate the State and Local tax deduction with particular attention to the implications for the District of Columbia. Testimony was heard from the following Officials of the District of Columbia: Marion Barry, Jr., Mayor; and Richard C. Siegel, Budget Director, City Council; and public witnesses.

ENERGY SECURITY

Committee on Energy and Commerce: Subcommittee on Fossil and Synthetic Fuels continued hearings on energy security, with emphasis on general energy security issues. Testimony was heard from John S. Herrington, Secretary of Energy.

Hearings continue July 18.

INCREASES IN PRESCRIPTION DRUG PRICES

Committee on Energy and Commerce: Subcommittee on Health and the Environment held a hearing on increases in prescription drug prices. Testimony was heard from the following officials of the Department of Health and Human Services: Dr. Harry Meyer, Director, Center for Drugs and Biologics, Food and Drug Administration; and Dr. Robert Helms, Acting Assistant Secretary for Planning and Evaluation; and public witnesses.

OVERSIGHT

Committee on Energy and Commerce: Subcommittee on Oversight and Investigations continued hearings regarding auditing and financial reporting problems of the savings and loan industry, particularly as they relate to the failure of the Beverly Hills Savings and Loan Association of California. Testimony was heard from the following officials of the Federal Home Loan Bank Board: Roy Bonner, Field Manager, Glen M. Sanders, District Appraiser, Richard H. Holt, Examiner, all from Los Angeles, California; and James M. Cirona, President/Principal Supervisory Agent, San Francisco, California; and public witnesses.

Hearings continue July 19.

ISLAMIC FUNDAMENTALISM AND ISLAMIC RADICALISM

Committee on Foreign Affairs: Subcommittee on Europe and the Middle East continued hearings on Islamic Fundamentalism and Islamic Radicalism—Part II. Testimony was heard from public witnesses.

FARM FINANCING

Committee on Government Operations: Subcommittee on Government Information, Justice, and Agriculture held a hearing—Does Farm Financing Face Fundamental Change or Current Credit Crisis? Testimony was heard Representatives Evans of Iowa, and Smith of Nebraska; Wayne Rasmussen, Historian, USDA; and public witnesses.

MONUMENT TO GENERAL DRAZA MIHAILOVICH

Committee on House Administration: On July 12, the Task Force on Libraries and Memorials held a hearing on H.R. 77, to authorize the National Committee of American Airmen Rescued by General Mihailovich to establish a monument to General Draza Mihailovich in Washington, D.C., or its environs, in recognition of the role he played in saving the lives of more than 500 U.S. airmen in Yugoslavia during World War II. Testimony was heard from Representatives Crane, Rudd, Bentley, and Oberstar; Robic M.H. Palmer, Deputy Assistant Secretary for European and Canadian Affairs, Department of State; and public witnesses.

ENERGY AND WATER DEVELOPMENT APPROPRIATIONS

Committee on Rules: On July 12, the Committee waived all points of order against specified provisions in H.R. 2959, making appropriations for energy and water development for the fiscal year ending September 30, 1986, for failure to comply with the provisions of clause 2, Rule XXI (prohibiting unauthorized appropriations and legislative provisions in general appropriation bills). Waives all points of order against specified provisions in the bill for failure to comply with the provisions of clause 6, Rule XXI (prohibiting reappropriations or transfers in a general appropriation bill). Makes in order an amendment printed in Congressional Record of July 15, 1985 to be offered by Representative Miller of California. Waives all points of order against said amendment for failure to comply with the provisions of clause 2 of Rule XXI (prohibiting unauthorized appropriations or legislative provisions in general appropriations bills, and restricting the offering of limitation amendments to such bill). Waives all points of order against any general appropriations bill for FY 1986 reported before July 12, 1985 for failure to comply with the provisions of section 303(a) of the Congressional Budget Act (prohibiting consideration of budgetary legislation prior to the adoption of the first budget resolution). Testimony was heard from Chairman Whitten; and Representative Bevill.

WATER QUALITY ACT

Committee on Rules: On July 12, the Committee granted an open rule providing one hour of debate on H.R. 8, Water Quality Renewal Act of 1985. Testimony was heard from Chairman Howard; and Representatives Roe, Jones of North Carolina, and Hammerschmidt.

NATIONAL DEVELOPMENT INVESTMENT ACT

Committee on Rules: On July 12, the Committee granted an open rule providing one hour of debate on H.R. 10, to amend the Public Works and Economic Development Act of 1965 and the Appalachian Regional Development Act of 1965. Testimony was heard from Chairman Howard; and Representatives Nowak, and Hammerschmidt.

MEDICARE BUDGET PROPOSALS

Committee on Ways and Means: Subcommittee on Health approved for full Committee action medicare budget proposals.

RAILROAD UNEMPLOYMENT INSURANCE PROGRAM

Committee on Ways and Means: Subcommittee on Public Assistance and Unemployment Compensation held a hearing on the Railroad Unemployment Insurance [RRUI] program. Testimony was heard from public witnesses.

TEXTILE AND APPAREL TRADE ENFORCEMENT ACT

Committee on Ways and Means: Subcommittee on Trade continued hearings to examine current conditions in the textile and apparel industries. Testimony was heard from Representatives Jenkins, Campbell, Derrick, Coble, Blaz, and Armey; and public witnesses.

TAX REFORM

Committee on Ways and Means: On July 12, the Committee continued hearings on the President's proposal for comprehensive tax reform. Testimony was heard from public witnesses.

Hearings continue July 17.

Joint Meetings

AUTHORIZATIONS—DEFENSE DEPARTMENT

Conferees met in closed session to resolve the differences between the Senate- and House-passed versions of S. 1160, authorizing funds for fiscal year 1986 for the Department of Defense, but did not complete action thereon, and will meet again tomorrow.

FIRST BUDGET RESOLUTION FOR 1986

Conferees continued to resolve the differences between the Senate- and House-passed versions of S. Con. Res. 32, setting forth recommended levels of total budget outlays, Federal revenues, and new budget authority for fiscal years 1986, 1987, and

1988, and revising the congressional budget for fiscal year ending September 30, 1985, but did not complete action thereon, and will meet again tomorrow.

♦♦♦♦♦♦♦♦♦♦♦♦

Tuesday, July 16, 1985

Senate

Chamber Action

Routine Proceedings, pages 19058–19132

Measures Introduced: Ten bills and two resolutions were introduced, as follows: S. 1436–1445, S. Con. Res. 56, and S. Res. 200.

Page 19111

Measures Passed:

Expressing Best Wishes to President Reagan: Senate agreed to S. Res. 200, expressing best wishes to President Reagan for a speedy recovery, sincere admiration for his indomitable spirit, and affection and esteem for him and for Mrs. Reagan.

Page 19093

National Atomic Veterans Day: Senate passed S.J. Res. 163, designating July 16, 1985, as "National Atomic Veterans Day."

Page 19107

House companion measure, H.J. Res. 295, was then indefinitely postponed.

Page 19108

Space Exploration Day: Committee on the Judiciary was discharged from the further consideration of S.J. Res. 154, to designate July 20, 1985, as "Space Exploration Day," and the joint resolution was then passed.

Page 19108

Small Business Administration Authorizations: By 94 yeas to 3 nays (Vote No. 155), Senate passed S. 408, to amend the Small Business Act, to establish program levels and authorize funds for the Small Business Administration, and to amend the Small Business Investment Act of 1958, after agreeing to committee amendments and taking action on amendments proposed thereto, as follows:

Page 19081

Adopted:

(1) Weicker Amendment No. 255, in the nature of a substitute.

Page 19083

(2) Cranston Amendment No. 523, to increase the contract amount that the Small Business Administration may guarantee to any surety.

Page 19092

(3) Andrews Amendment No. 525, to clarify the eligibility of small business concerns owned by Indian tribes.

Page 19093

(4) Baucus Amendment No. 526, to establish an annual sales size standard for certain agricultural enterprises.

Page 19094

(5) Rockefeller Amendment No. 527, urging the Small Business Administration to evaluate the effectiveness of the Veterans Business Resource Councils which are currently operating and to recommend improvements in their operations, to develop guidelines to assist in the establishment of Veterans Business Resource Councils, and to work with the States and any interested organizations to encourage their establishment.

Page 19095

Rejected:

(1) By 45 yeas to 52 nays (Vote No. 153), Bumpers Amendment No. 524, to strike the provisions eliminating farmers from the SBA disaster assistance loans.

Page 19087

(2) By 24 yeas to 73 nays (Vote No. 154), Moynihan-Lautenberg Amendment No. 528, to authorize the sale of Federal loan assets.

Page 19097

Line Item Veto: Senate began consideration of a motion to proceed to consider S. 43, to provide that each item of any general or special appropriation bill or any bill or joint resolution making supplemental, deficiency, or continuing appropriations that is agreed to by both Houses of the Congress in the same form shall be enrolled as a separate bill or joint resolution for presentation to the President.

Page 19080

A motion was entered to close further debate on the motion to proceed to consider S. 43 and, in accordance with the provisions of Rule XXII of the Standing Rules of the Senate, a vote on the cloture motion will occur on Thursday, July 18.

Page 19081

Nominations Confirmed: Senate confirmed the following nominations:

By 89 yeas to 8 nays, 1 voting present (Vote No. 150), Edwin G. Corr, of Oklahoma, to be Ambassador to the Republic of El Salvador.

Page 19071

By 88 yeas to 9 nays, 1 voting present (Vote No. 151), Rozanne L. Ridgway, of the District of Columbia, to be an Assistant Secretary of State.

Page 19072

By 88 yeas to 10 nays (Vote No. 152), Richard R. Burt, of the District of Columbia, to be Ambassador to the Federal Republic of Germany.

Page 19074

Senate also consider the following additional nominations:

John W. Bode, of Oklahoma, to be an Assistant Secretary of Agriculture.

Louis L. Stanton, to be U.S. District Judge for the Southern District of New York.

James M. Rosenbaum, to be U.S. District Judge for the District of Minnesota.

Stanley Marcus, and Thomas E. Scott, each to be a U.S. District Judge for the Southern District of Florida.

Joseph J. Farnan, to be U.S. District Judge for the District of Delaware.

John C. Lawn, of Virginia, to be Administrator of Drug Enforcement.

Maurice O. Ellsworth, to be U.S. Attorney for the District of Idaho.

Marian N. Koonce, of California, to be a Member of the National Council on the Handicapped.

Glenn R. Wilson, of Nebraska, to be President, Government National Mortgage Association.

Colonel Roy K. Flint, United States Army, to be Dean of the Academic Board, U.S. Military Academy, with the rank of Brigadier General while so serving.

74 Army nominations in the rank of general.

Major General Murphy A. Chesney, to be Surgeon General, U.S. Air Force.

5 Air Force nominations in the rank of general.

Routine lists of Army and Air Force nominations.

Page 19132

Messages From the House: Page 19110

Measures Referred: Page 19110

Measures Ordered Placed on Calendar: Page 19111

Statements on Introduced Bills: Page 19111

Additional Cosponsors: Page 19122

Amendments Submitted: Page 19126

Committee Authority To Meet: Page 19127

Additional Statements: Page 19127

Record Votes: Six record votes were taken today. (Total—155)

Pages 19072, 19074, 19078, 19092, 19099, 19105

Recess: Senate convened at 10 a.m., and recessed at 6:37 p.m., until 11 a.m., on Wednesday, July 17, 1985. (For Senate's program, see the remarks of Senator Dole in today's Record on page 19131.)

Committee Meetings

FARM BILL

Committee on Agriculture, Nutrition, and Forestry: Senate resumed markup of S. 501 and S. 616, bills to expand export markets for United States agricultural commodities, provide price and income protection for farmers, assure consumers an abundance of food and fiber at reasonable prices, and continue low-income food assistance programs, and related measures, but did not complete action thereon, and will meet again tomorrow.

APPROPRIATIONS—U.S. HOLOCAUST MEMORIAL COUNCIL

Committee on Appropriations: Subcommittee on the Interior and Related Agencies concluded hearings on proposed budget estimates for fiscal year 1986 for the U.S. Holocaust Memorial Council, after receiving testimony from Mike Naftalin, Acting Executive Director, U.S. Holocaust Memorial Council.

WATER RESOURCES DEVELOPMENT

Committee on Energy and Natural Resources: Subcommittee on Water and Power concluded hearings on S. 1131, to incorporate the existing Hilltop and Gray Goose Irrigation projects as units of the Pick-Sloan Missouri Program in South Dakota, S. 1157, to provide for a study and to take interim corrective measures for the distribution, drainage, and disposal of drainage water in the San Joaquin Valley of the Central Valley Project, S. 1171, to authorize additional funds for assistance to non-Federal organizations for developing reclamation projects, and S. 1192, to implement the coordinated operation agreement between the Secretary of the Interior and the State of California for the Central Valley Project and the State water project, after receiving testimony from Senators Cranston, Pressler, Abdnor, and Wilson; Robert N. Broadbent, Assistant Secretary of the Interior for Water and Science, Richard Atwater, Special Assistant to the Commissioner of Reclamation, Phillip Cohen, Chief Hydrologist, U.S. Geological Survey, and Joseph R. Blum, Deputy Regional Director, Western Region, Fish and Wildlife Service, all of the Department of the Interior; South Dakota Governor William Janklow, and Warren Neufeld, South Dakota Secretary of Water and Natural Resources, both of Pierre; Richard Lloyd, Hilltop Irrigation District, Chamberlain, South Dakota; Edward R. Osann, National Wildlife Federation, Tom Donnelly, and Doyle F. Boen, both of the National Water Resources Association, all of Washington, D.C.; Stephen K. Hall, Land Preservation Association, Fresno, California; John Younguist, Douglas County Oregon, Roseburg; John Fetcher, Upper Yampa Water Conservancy District, Steamboat Springs, Colorado; and David Allee, Cornell University, Ithaca, New York.

RIVER AND HARBOR IMPROVEMENTS

Committee on Environment and Public Works: Committee began consideration of an original bill to authorize the U.S. Army Corps of Engineers to construct various projects for improvements to rivers and harbors of the United States, taking final action of Titles I through VII, and will begin consideration of Title VII (Navigation Taxes) on Thursday, July 18.

TVA

Committee on Environment and Public Works: Subcommittee on Regional and Community Development continued hearings to review the programs and policies of the Tennessee Valley Authority, receiving testimony from Senators Stennis, Sasser, Gore, Ford, Heflin, Cochran, Denton, and McConnell; and Representatives Duncan, Flippo, Quillen, Boucher, Cooper, and Hubbard.

Hearings continue on Tuesday, July 30.

GROUND WATER QUALITY

Committee on Environment and Public Works: Subcommittee on Toxic Substances and Environmental Oversight resumed oversight hearings on groundwater level and use and on ground-water quality and flow in the United States, receiving testimony from Henry L. Longest II, Acting Assistant Administrator for Water, Environmental Protection Agency; Maine State Senator Judy Kany, Augusta, representing the Council of State Governments; Linda Bochert, Wisconsin Department of Natural Resources, Madison; and Charles A. Johnson, National Solid Wastes Management Association, Velma M. Smith, Environmental Policy Institute, and the Natural Resources Defense Council, and Mark Maslyn, American Farm Bureau Federation, all of Washington, D.C.

Hearings were recessed subject to call.

NOMINATION

Committee on Foreign Relations: Committee concluded hearings on the nomination of Joe M. Rodgers, of Tennessee, to be Ambassador to France, after the nominee who was introduced by Senators Sasser and Gore, testified and answered questions in his own behalf.

EMBASSY SECURITY

Committee on Foreign Relations: Committee held hearings to review a report on how to improve security procedures at American embassies, receiving testimony from Admiral Bobby Inman (USN-Ret.), Chairman, Advisory Panel on Overseas Security, Department of State.

Closed hearings continue tomorrow.

TAX REFORM

Committee on Finance: Committee continued hearings on the President's tax reform proposal, focusing on the impact of tax reform on Housing, Real Estate and Rehabilitation, receiving testimony from John Koelemij, National Association of Home Builders, William M. Moore, National Association of Realtors, Sheldon Cohen, Morgan, Lewis and Bockius, Barry Zigas, National Low Income Housing Coalition, and Sally G. Oldham, Committee for Future Investment in America's Past, all of Washington, D.C.; J. McDonald Williams, National Realty Committee, Dallas, Texas; Paul R. McDaniel, Boston College, Newton, Massachusetts; Joseph A. Shepard, Council for Rural Housing and Development, Webster Grove, Missouri; Allen Cymrot, Kemper-Cymrot, Palo Alto, California, on behalf of the National Multi Housing Council; Lewis F. Payne, Wintergreen Development, Wintergreen, Virginia, on behalf of the American Land Development Association; and Michael A. Liberty, Liberty Group, Inc., Portland, Maine.

Hearings continue tomorrow.

NOMINATION

Committee on Governmental Affairs: Committee concluded hearings on the nomination of Patti B. Tyson, of Texas, to be a Commissioner of the Postal Rate Commission, after the nominee, who was introduced by Senator Gramm, testified and answered questions in her own behalf.

VERTICAL RESTRAINTS GUIDELINES

Committee on the Judiciary: Committee concluded hearings to review the Department of Justice's vertical restraint antitrust guidelines, after receiving testimony from Senator Rudman; Charles F. Rule, Acting Assistant Attorney General, Antitrust Division, Department of Justice; Lawrence A. Sullivan, University of California, Berkeley; Monroe Millstein, Burlington Coat Factories, Incorporated, New York, New York; Stephen Jelin, Prang Way Company, Green Bay, Wisconsin; Robert Huntley, Best Products Company, Incorporated, Richmond, Virginia; and A. Robert Stevenson, K-Mart Corporation, Troy, Michigan.

House of Representatives

Chamber Action:

Bills Introduced: 16 public bills, H.R. 2996–3011; 1 private bill, H.R. 3012; and 5 resolutions, H.J. Res. 339–341 and H. Res. 224 and 225 were introduced.

Page 19228

Bills Reported: Reports were filed as follows:

H. Res. 224, providing for the consideration of H.R. 2419, to authorize appropriations for fiscal year 1986 for intelligence and intelligence-related activities of the United States Government, the Intelligence Community Staff, and the Central Intelligence Agency Retirement and Disability System (H. Rept. 99–202);

H. Res. 225, waiving certain points of order against consideration of H.R. 2965, making appropriations for the Departments of Commerce, Justice, and State, the Judiciary, and related agencies for the fiscal year ending September 30, 1986 (H. Rept. 99–203);

H.R. 1802, to amend title 5, United States Code, to establish certain requirements for the procurement by contract of certain services that are reserved for performance by preference eligibles in the competitive service (H. Rept. 99–204); and

H.R. 3011, making appropriations for the Department of the Interior and related agencies for the fiscal year ending September 30, 1986 (H. Rept. 99–205).

Page 19228

Journal: By a yea-and-nay vote of 262 yeas to 131 nays with 6 voting "present", Roll No. 226, the House approved the Journal of Monday, July 15.

Page 19134

Private Calendar: On the call of the Private Calendar, the House passed over without prejudice H.R. 484 and H.R. 1095.

Page 19134

Supplemental Appropriations: House disagreed to the Senate amendments to H.R. 2577, making supplemental appropriations for the fiscal year ending September 30, 1985; and agreed to a conference. Appointed as conferees: Representatives Whitten, Boland, Natcher, Smith of Iowa, Addabbo, Yates, Obey, Roybal, Bevill, Lehman of Florida, Dixon, Fazio, Conte, McDade, Myers of Indiana, Coughlin, Kemp, Regula, and O'Brien.

Page 19135

Late Report: Committee on Appropriations received permission to have until midnight tonight to file a report on H.R. 3011, making appropriations for the Department of the Interior and related agencies for the fiscal year ending September 30, 1986.

Page 19135

Foreign Assistance Authorization: House insisted on its amendments to S. 960, to amend the Foreign Assistance Act of 1961, the Arms Export Control Act, and other Acts to authorize appropriations for the fiscal year 1986 for international security and development assistance, the Peace Corps, the Inter-American Foundation, and the African Development Foundation; and asked a conference. Appointed as conferees: Representatives Fascell, Hamilton, Yatron, Solarz, Bonker, Mica, Barnes, Wolpe, Broomfield, Gilman, Lagomarsino, Hyde, and Solomon; solely for consideration of subtitle II of title IV of the House amendments and modifications committed to conference: Representatives Howard, Mineta, Snyder, and Hammerschmidt; and solely for consideration of sections 908 and 911 of the House amendments and section 913 of the Senate bill: Representatives de la Garza, Bedell, and Roberts.

Page 19135

State Department Authorizations: House disagreed to the Senate amendment to H.R. 2068, to authorize appropriations for fiscal years 1986 and 1987 for the Department of State, the United States Information Agency, and the Board for International Broadcasting; and agreed to conference. Appointed as conferees: Representatives Fascell, Mica, Yatron, Kostmayer, Smith of Florida, Weiss, MacKay, Lantos, Broomfield, Snowe, Gilman, Mack, and McCain.

Page 19135

Committees To Sit: Subcommittee on Employment and Housing of the Committee on Government Operations received permission to sit during proceedings of the House under the 5-minute rule on Wednesday, July 17; and

Committee on Agriculture received permission to sit today during proceedings of the House under the 5-minute rule.

Page 19135

Energy and Water Appropriations: House passed H.R. 2959, making appropriations for energy and water development for the fiscal year ending September 30, 1986.

Page 19150

Agreed To:

The Solomon amendment, as amended by the Miller of California substitute amendment, that prohibits use of funds for the Bonneville Unit of the Central Utah Project for new construction contracts until a supplemental repayment contract for municipal and industrial water supplies has been executed, been submitted to Congress, and 100 days have elapsed;

Page 19175

The Miller of California amendment that prohibits use of funds for the Animas-LaPlata project in Colorado until a cost-sharing agreement has been reached requiring non-Federal interests to pay a reasonable portion of the project costs and until Congress has had a chance to review that agreement; and

Page 19179

The Markey amendment that strikes language prohibiting use of funds to pay the salary to any Commissioner, official or employee of the Federal Energy Regulatory Commission to relicense federally licensed hydroelectric projects;

Page 19184

Rejected the Weaver amendment that sought to strike $4 million provided for the Elk Creek Lake flood control project (rejected by a recorded vote of 142 ayes to 282 noes, Roll No. 229).

Page 19171

The following amendments were offered but subsequently withdrawn:

The Petri amendment that sought to reduce the Army Corps of Engineers general construction appropriation by $20 million; and

Page 19169

The Brown of California amendment that sought to make $36 million available for the Advanced High Temperature Gas Reactor, $5 million available for the Nuclear Civilian Reactor Development University Research program, and no more than $4.7 million for Water Cooled Breeder Reactor Technology.

Page 19182

The Clerk was authorized to make any necessary technical corrections in the engrossment of the bill.

Page 19188

H. Res. 221, the rule which waived certain points of order against the bill, was agreed to earlier by a yea-and-nay vote of 239 yeas to 181 nays, Roll No. 228. Agreed to order the previous question by a yea-and-nay vote of 415 yeas to 6 nays, Roll No. 227.

Page 19141

Printing: House passed the following resolutions authorizing printing:

S.J. Res. 144, to authorize the printing and binding of a revised edition of Senate Procedure and providing the same shall be subject to copyright by the author—clearing the measure for the President; and

Page 19188

H. Res. 197, authorizing printing of the transcript of proceedings of the Committee on Interior and Insular Affairs incident to presentation of a portrait of the Honorable Morris K. Udall.

Page 19188

Quorum Calls—Votes: Three yea-and-nay votes and one recorded vote developed during the proceedings of the House today and appear on pages 19134, 19150, 19173. There were no quorum calls.

Adjournment. Met at noon and adjourned at 8:38 p.m.

Committee Meetings

FARM BILL

Committee on Agriculture: Continued markup of H.R. 2100, Food Security Act of 1985.

Will continue tomorrow.

INTERIOR APPROPRIATIONS

Committee on Appropriations: Ordered reported the Interior appropriation bill for fiscal year 1986.

U.S. DEBT AND THE DOLLAR

Committee on Banking, Finance and Urban Affairs: Subcommittee on Economic Stabilization held a hearing on the U.S. Debt and the Dollar: The Consequences for the Structure of the U.S. Economy. Testimony was heard from Robert Ortner, Chief Economist, Department of Commerce; and public witnesses.

Hearings continue July 18.

IMPACT OF BROKERS DEPOSITS ON BANKS AND THRIFTS

Committee on Banking, Finance and Urban Affairs: Subcommittee on General Oversight and Investigations held a hearing on the impact of brokers deposits on banks and thrifts: their risks versus their benefits. Testimony was heard from William Isaac, Chairman, FDIC; H. Joe Selby, Acting Comptroller of the Currency, Department of the Treasury; Shannon Fairbanks, Executive Staff Director and Chief of Staff, Federal Home Loan Bank Board; and public witnesses.

PRIVATE SECTOR CONNECTION TO DEVELOPMENT

Committee on Banking, Finance and Urban Affairs: Subcommittee on International Development Institutions and Finance held a hearing on the private sector connection to development. Testimony was heard from public witnesses.

SINGLE-EMPLOYER PENSION PLAN TERMINATION INSURANCE SYSTEM

Committee on Education and Labor: Subcommittee on Labor-Management Relations held a hearing on the following bills: H.R. 2811, Single-Employer Pension; H.R. 2812, to amend the Employee Retirement Income Security Act of 1974 to provide for an increase in the premium rates payable to the Pension Benefit Guaranty Corporation and to revise the procedures for establishing rates; H.R. 2813, Single-Employer Pension Plan Amendments Act of 1985. Testimony was heard from David Walker, Acting Executive Director, Pension Benefit Guaranty Corporation; and public witnesses.

HIGHER EDUCATION ACT AMENDMENTS

Committee on Education and Labor: Subcommittee on Postsecondary Education continued hearings on the reauthorization on the Higher Education Act. Testimony was heard from Representative Leach of Iowa; and public witnesses.

Hearings continue tomorrow.

SUPERFUND AMENDMENTS

Committee on Energy and Commerce: Began markup of H.R. 2817, Superfund Amendments of 1985.

Will continue tomorrow.

DIPLOMAT SECURITY

Committee on Foreign Affairs: Held a hearing on Diplomat security. Testimony was heard from Adm. Bobby R. Inman, USN (Ret.), Chairman, Advisory Panel on Overseas Security, Department of State.

PROSPECTS FOR A DEMOCRATIC TRANSITION IN CHILE

Committee on Foreign Affairs: Subcommittee on Western Hemisphere Affairs held a hearing on Prospects for a Democratic Transition in Chile. Testimony was heard from public witnesses.

ESTABLISH THE PUBLIC BUILDING SERVICE; DRAFT REPORTS

Committee on Government Operations: Ordered reported amended H.R. 2402, to establish the public building service in the General Services Administration.

The Committee also approved the following draft reports: "Regional Information Sharing Systems: Their Place in the National Criminal Justice System"; "Office of Surface Mining: Beyond Reclamation?"; "Indian Oil and Gas Royalty Payments: Problems Persist"; and "Job Corps Program: Its Benefits Outweigh the Costs."

EFFECTS OF ATMOSPHERIC POLLUTION ON FOREST ECOSYSTEMS

Committee on Interior and Insular Affairs: Subcommittee on General Oversight, Northwest Power and Forest Management held a hearing on the effects of Atmospheric Pollution on Forest Ecosystems, and on H.R. 2963, to authorize and direct the Secretary of Agriculture to engage in a ten-year research program to monitor, evaluate and identify the causes and effects of atmospheric pollution on the growth, health and productivity of forest ecosystems on forest reserves created from the public domain, on forest areas acquired under authority of the act of March 1, 1911, as amended (16 U.S.C. 515), and on other public and private forest lands. Testimony was heard from Dr. Charles Philpot, Director of Forest Fire and Atmospheric Sciences Research, U.S. Forest Service, USDA; Dr. Courtney Riordan, Director, Office of Acid Deposition, Environmental Monitoring, and Quality Assurance, EPA; and public witnesses.

ALLEGHENY PORTAGE RAILROAD NATIONAL HISTORIC SITE

Committee on Interior and Insular Affairs: Subcommittee on National Parks and Recreation held a hearing on H.R. 1963, to increase the development ceiling at Allegheny Portage Railroad National Historic Site and Johnstown Flood National Memorial in Pennsylvania, and for other purposes and to provide for preservation and interpretation of the Johnstown Flood Museum in the Cambria County Library Building, Pa. Testimony was heard from Don H. Castleberry, Deputy Regional Director, Mid-Atlantic Region, National Park Service, Department of the Interior; and public witnesses.

MISCELLANEOUS MEASURES

Committee on Interior and Insular Affairs: Subcommittee on Public Lands held a hearing on the following bills: H.R. 850, to modify the boundary of the Humboldt National Forest in the State of Nevada; H.R. 1593, to direct the Secretary of the Interior to release on behalf of the United States certain restrictions in a previous conveyance of land to the town of Jerome, AZ; H.R. 1795, to exempt certain lands in the State of Mississippi from a restriction set forth in the act of April 21, 1806, and H.R. 1740, to direct the Secretary of the Interior to release a reversionary interest in certain lands in Orange County, FL, which were previously conveyed to Orange County, FL. Testimony was heard from Representative Nelson of Florida; Frank A. Edwards, Assistant Director for Land Resources, Bureau of Land Management, Department of the Interior; and Raymond M. Housley, Jr., Deputy Chief, National Forest Systems, Forest Service, USDA.

OVERSIGHT

Committee on Merchant Marine and Fisheries: Subcommittee on Merchant Marine held an oversight hearing on cargo preference laws. Testimony was heard from Richard A. Smith, Administrator, Foreign Agricultural Services, USDA; and Gary S. Misch, Associate Administrator for Marketing and Domestic Enterprise, Maritime Administration, Department of Transportation.

POSTAL SERVICE AIRLINE CONTRACTING PROCEDURES

Committee on Post Office and Civil Service: Subcommittee on Postal Operations and Services held a hearing on review of the Postal Service airline contracting procedures. Testimony was heard from William A. Campbell, Jr., Assistant Postmaster General, Mail Processing Department, U.S. Postal Service.

INTELLIGENCE AUTHORIZATION ACT

Committee on Rules: Granted a modified closed rule providing one hour of debate on H.R. 2419, Intelligence Act for Fiscal Year 1986, to be equally divided and controlled by the chairman and the ranking minority member of the Permanent Select Committee on Intelligence. Waives all points of order against the bill for failure to comply with the provisions of section 402(a) of the Congressional Budget Act (prohibiting consideration of authorizing legislation not reported by May 15). Bill shall be considered as having been read for amendment under the five-minute rule. Allows only the following amendments which shall not be amendable: (1) committee amendments printed in the bill, to be considered en bloc; and (2) Representative Hamilton amendments printed in the Congressional Record of July 16, to

be considered en bloc and not subject to a division in the House or Committee of the Whole, and shall be debatable for twenty minutes. Provides one motion to recommit. Testimony was heard from Chairman Hamilton; Representatives Stokes, and Stump.

COMMERCE, JUSTICE, AND STATE, THE JUDICIARY APPROPRIATIONS

Committee on Rules: Waives all points of order against specified provisions of H.R. 2965, making appropriations for Departments of Commerce, Justice, and State, the Judiciary, and related agencies for the fiscal year ending September 30, 1986, for failure to comply with the provisions of clause 2, Rule XXI (prohibiting unauthorized appropriations or legislative provisions in general appropriation bills.) Waives all points of order against specified provisions of the bill for failure to comply with the provisions of clause 6, Rule XXI (prohibiting reappropriations or transfers in a general appropriation bill). Provides that a point of order against any unprotected provision does not go against any other provision of a paragraph which is protected by a waiver. Testimony was heard from Representatives Smith of Iowa, O'Brien, Broyhill, Archer, and Kindness.

FEMA REPORT

Committee on Science and Technology: Subcommittee on Investigations and Oversight approved for full Committee action the following report entitled: "The Management Practices at the Federal Emergency Management Agency."

VETERANS' LEGISLATION

Committee on Veterans' Affairs: Subcommittee on Compensation, Pension and Insurance approved for full Committee action amended H.R. 1538, Veterans' Compensation Rate Amendment of 1985.

The Subcommittee also held a hearing on H.R. 1613, Atomic Veterans' Relief Act of 1985. Testimony was heard from Senator Simon; Representative Evans of Illinois; Don Ivers, General Counsel, VA; and representatives of veterans' organizations.

TRADE ADJUSTMENT ASSISTANCE PROGRAM: CUSTOMS USERS FEES

Committee on Ways and Means: Subcommittee on Trade approved for full Committee action amended H.R. 1962, to improve the Trade Adjustment Assistance Program.

The Subcommittee also discussed customs user fees.

NATION'S COCAINE PROBLEM

Select Committee on Narcotics Abuse and Control: Held a hearing on the nation's cocaine problem. Testimony was heard from the following officials of the Department of Health and Human Services: James O. Mason, Acting Assistant Secretary for Health; Dr. Ian McDonald, Administrator, Alcohol, Drug Abuse and Mental Health Administration; and Dr. Marvin Snyder, Director, Preclinical Research, National Institute on Drug Abuse; and public witnesses.

Joint Meetings

AUTHORIZATIONS—DEFENSE DEPARTMENT

Conferees met in closed session to resolve the differences between the Senate- and House-passed versions of S. 1160, authorizing funds for fiscal year 1986 for the Department of Defense, but did not complete action thereon, and will meet again tomorrow.

FIRST BUDGET RESOLUTION FOR 1986

Conferees continued to resolve the differences between the Senate- and House-passed versions of S. Con. Res. 32, setting forth recommended levels of total budget outlays, Federal revenues, and new budget authority for fiscal years 1986, 1987, and 1988, and revising the congressional budget for fiscal year ending September 30, 1985, but did not complete action thereon, and will meet again tomorrow.

MILL TAILINGS

Joint Hearing: Senate Committee on Energy and Natural Resources' Subcommittee on Energy Research and Development held joint hearings with the House Committee on Interior and Insular Affairs' Subcommittee on Energy and the Environment on S. 1004 and H.R. 2236, bills to establish a program to provide for reclamation and other remedial actions with respect to mill tailings at active uranium and thorium processing sites, receiving testimony from John Davis, Director, Office of Nuclear Materials, Safety and Safeguards, Nuclear Regulatory Commission; James W. Vaughan, Jr., Acting Assistant Secretary of Energy for Nuclear Energy Programs; New Mexico Governor Toney Anaya, Santa Fe; Harry Conger, Homestake Mining Company, San Francisco, California; Sol Burstein, Wisconsin Electric Power Co., Milwaukee; Dave Berick, Environmental Policy Institute, Washington, D.C.; Paul Robinson, Southwest Research and Information Center, Albuquerque, New Mexico; and Frank McGinley, Grand Junction, Colorado.

Wednesday, July 17, 1985

Senate

Chamber Action

Routine Proceedings, pages 19283–19393

Measures Introduced: Twelve bills and three resolutions were introduced, as follows: S. 1446–1457, and S.J. Res. 164–166.

Page 19322

Measures Reported: Reports were made as follows:

S.J. Res. 161, to appeal for the release of Soviet Jewry.

Page 19322

Measure Passed:

Flexible and Compressed Government Work Schedules: Senate passed S. 1455, to extend the authority to establish and administer flexible and compressed work schedules for Federal Government employees.

Page 19392

Line Item Veto: Senate continued consideration of a motion to proceed to consider S. 43, to provide that each item of any general or special appropriation bill or any bill or joint resolution making supplemental, deficiency, or continuing appropriations that is agreed to by both Houses of Congress in the same form shall be enrolled as a separate bill or joint resolution for presentation to the President.

Page 19293

Senate will continue consideration of the motion to proceed on Thursday, July 18, on which a cloture vote will occur.

Removal of Injunction of Secrecy: The injunction of secrecy was removed from the Supplementary Extradition Treaty with the United Kingdom, with annex, signed at Washington on June 25, 1985 (Treaty Doc. No. 99–8), transmitted to the Senate today by the President of the United States, and the treaty was considered as having been read the first time, referred with accompanying papers to the Committee on Foreign Relations, and ordered to be printed.

Page 19392

Nominations Received: Senate received the following nominations:

Douglas H. Ginsbug, of Massachusetts, to be an Assistant Attorney General.

Richard K. Willard, of Virginia, to be an Assistant Attorney General.

Raymond D. Lett, of Viginia, to be an Assistant Secretary of Agriculture.

Vance L. Clark, of California, to be Administrator of the Farmers Home Administration.

John W. Bode, of Oklahoma, to be a Member of the Board of Directors of the Commodity Credit Corporation.

Raymond D. Lett, of Virginia, to be a Member of the Board of Directors of the Commodity Credit Corporation.

Joyce A. Doyle, of New York, to be a Member of the Federal Mine Safety and Health Review Commission.

Richard S. Nicholson, of Virginia, to be an Assistant Director of the National Science Foundation.

Anthony J. Calio, of Maryland, to be Administrator of the National Oceanic and Atmospheric Administration.

Page 19393

Nomination Confirmed: Senate confirmed the following nomination:

John W. Bode, of Oklahoma, to be an Assistant Secretary of Agriculture.

Page 19393

Messages From the President: Page 19320

Messages From the House: Page 19320

Measures Referred: Page 19321

Executive Reports: Page 19322

Communications: Page 19321

Statements on Introduced Bills: Page 19323

Additional Cosponsors: Page 19357

Amendments Submitted: Page 19359

Committee Authority To Meet: Page 19360

Additional Statements: Page 19360

Recess: Senate convened at 11 a.m., and recessed at 6:23 p.m., until 11 a.m., on Thursday, July 18, 1985. (For Senate's program, see the remarks of Senator Dole in today's Record on page 19393.)

Committee Meetings

FARM BILL

Committee on Agriculture, Nutrition, and Forestry: Committee continued markup of S. 501 and S. 616, bills to expand export markets for United States agricultural commodities, provide price and income protection for farmers, assure consumers an abundance of food and fiber at reasonable prices, and continue low-income food assistance programs, and related measures, but did not complete action thereon, and will meet again tomorrow.

EPA METHANOL PROGRAMS

Committee on Commerce, Science, and Transportation: Committee concluded hearings on S. 1097, to provide for the appropriate treatment of methanol powered automobiles, and S. Res. 178, to urge the Administrator of the National Highway Traffic Safety

Administration to retain the current automobile fuel economy standards, after receiving testimony from Representative Wise; Charles L. Gray, Jr., Director, Office of Mobile Services, Emission Control Technology Division, Environmental Protection Agency; Helen O. Petrauskas, Ford Motor Company, Richard L. Klimisch, General Motors Corporation, Harry W. Buchanan, Celanese, Clarence Ditlow, Center for Auto Safety, and Joseph Mullan, National Coal Association, all of Washington, D.C.; and Merle Fisher, Bank of America, San Francisco, California.

NOMINATIONS

Committee on Commerce, Science, and Transportation: Committee concluded hearings on the nominations of Rebecca G. Range, of the District of Columbia, and Jennifer A. Hillings, of California, each to be an Assistant Secretary of Transportation, after the nominees testified and answered questions in their own behalf. Ms. Range was introduced by Senator Stevens, and Ms. Hillings was introduced by Senator Wilson.

UNION STATION

Committee on Environment and Public Works: Committee concluded hearings to evaluate alternatives for developing land adjacent to Union Station in Washington, D.C., for use of the Administrative Office of the U.S. Courts, after receiving testimony from James E. Macklin, Jr., Executive Assistant Director, Administrative Office of the United States Courts; George M. White, Architect of the Capitol; John Riley, Administrator, Federal Railroad Administration; James T. Coe, Director, and Dennis A. Warmsley, General Manager, Realty Utilization and Disposal Division, both of the Office of Real Estate and Buildings Department, U.S. Postal Service; William R. Lawson, Assistant Commissioner of Public Buildings for Design and Construction, General Services Administration; Fred L. Green, District of Columbia Director of the Office of Planning; and Keith Kelly, Union Station Redevelopment Corp., and Robert H. Mendelsohn, Mendelsohn Associates, Inc., both of Washington, D.C.

OCEAN INCINERATION

Committee on Environment and Public Works: Subcommittee on Environmental Pollution concluded oversight hearings to review Environmental Protection Agency regulations concerning ocean incineration of hazardous waste, after receiving testimony from Senator Biden; Henry L. Longest, Acting Assistant Administrator for Water, Jack Ravan, Regional Administrator, Region IV, and Terry F. Yosie, Director, Science Advisory Board, all of the Environmental Protection Agency; Commodore John W. Kime, Chief, Office of Merchant Marine Safety, U.S. Coast Guard, and Garrett E. Brown, Jr., Acting Deputy Administrator, Maritime Administration, both of the Department of Transportation; and Charles N. Ehler, Chief, Ocean Assessments Division, National Ocean Service, National Oceanic and Atmospheric Administration, Department of Commerce.

TAX REFORM

Committee on Finance: Committee continued hearings on the President's tax reform proposal, focusing on the impact of tax reform on the National energy industry, receiving testimony from Senators Johnston, Boren, and Nickles; Charles J. DiBona, American Petroleum Institute, John Rex Jones, Independent Petroleum Association of America, David Gorin, Solar Energy Industries Association, Tina Hobson, and W. C. Holmberg, both of the Solar Lobby, an Eric Vaughn, Renewable Fuels Association, all of Washington, D.C.; Angus Duncan, Flowind, Corporation, Kent, Washington, on behalf of the Wind Energy Association; Henry Goodrich, Goodrich Oil Company, Shreveport, Louisiana, on behalf of the Louisiana Association of Independent Producers and Royalty Owners; Forest Hoglund, Texas Oil and Gas Corporation, Dallas; Francis L. Durand, Texas Independent Producers and Royalty Owners Association, San Antonio; and Sidney Jansma, Rocky Mountain Oil and Gas Association, Denver, Colorado.

Hearings continue tomorrow.

BUSINESS MEETING

Committee on Foreign Relations: Committee ordered favorably reported the following business items:

The nominations of Mae N. Peden, of Virginia, to be an Assistant Administrator of the Agency for International Development, Joe M. Rodgers, of Tennessee, to be Ambassador to France, Richard F. Hohlt, of Indiana, and Allie C. Felder, Jr., of the District of Columbia, each to be a Member of the Board of Directors of the Overseas Private Investment Corporation, and a Foreign Service Officers' promotion list dated July 3, 1985; and

S.J. Res. 161, to appeal for the release of Soviet Jewry.

EMBASSY SECURITY

Committee on Foreign Relations: Committee concluded closed hearings to review a report on how to improve security procedures at American embassies, after receiving testimony from Admiral Bobby Inman (USN-Ret.), Chairman, Advisory Panel on Overseas Security, Department of State; and Robert E. Lamb, Assistant Secretary of State for Administration and Security.

NOMINATION

Committee on Foreign Relations: Committee concluded hearings on the nomination of Thomas M.T. Niles, of the District of Columbia, to be Ambassador to Canada, after the nominee testified and answered questions in his own behalf.

1990 DECENNIAL CENSUS

Committee on Governmental Affairs: Subcommittee on Energy, Nuclear Proliferation and Government Processes concluded hearings on the status of the Bureau of the Census planning for the implementation of the 1990 decennial census, focusing on successes and problems experienced in the 1980 census, and the steps being taken in the areas of automation, census procedures, and questionnaire content to meet the goals for the 1990 census, after receiving testimony from John G. Keene, Director, and Peter Bounpane, Assistant Director for Demographic Censuses, both of the Bureau of the Census, Department of Commerce.

NOMINATIONS

Committee on the Judiciary: Committee concluded hearings on the nominations of Alex Kozinski, of California, to be U.S. Circuit Judge for the Ninth Circuit, Roger J. Miner, of New York, to be U.S. Circuit Judge for the Second Circuit, Roger L. Wollman, of South Dakota, to be U.S. Circuit Judge for the Eighth Circuit, Roger G. Strand, to be U.S. District Judge for the District of Arizona, Richard H. Mills, to be U.S. District Judge for the Central District of Illinois, and John M. Walker, Jr., to be U.S. District Judge for the Southern District of New York, after the nominees testified and answered questions in their own behalf. Mr. Kozinski was introduced by Senator Wilson; Mr. Miner was introduced by Senators D'Amato and Moynihan, and Representatives Fish, Gilman, and Solomon; Mr. Wollman was introduced by Senators Pressler and Abdnor; Mr. Mills was introduced by Senators Dixon and Simon; Mr. Strand was introduced by Senator DeConcini; and Mr. Walker was introduced by Senators D'Amato and Moynihan.

BUSINESS MEETING

Committee on Labor and Human Resources: Committee ordered favorably reported the following business items:

The nomination of Chester E. Finn, Jr., of Tennessee, to be Assistant Secretary of Education for Educational Research and Improvement;

S. 1105, to reform the Walsh-Healey Act to allow private sector employers performing work for the Federal Government to work flextime hours, with an amendment; and

S. 801, to authorize funds for fiscal year 1986 for the National Science Foundation, with an amendment in the nature of a substitute.

GROVE CITY/RELIGIOUS FREEDOMS

Committee on Labor and Human Resources: Committee held hearings on S. 272, the Civil Rights Amendment Act of 1985, and S. 431, the Civil Rights Restoration Act of 1985. Both measures would overturn the Supreme Court's decision in Grove City v. Bell that Title IX, relating to educational discrimination on account of sex, restricted in its coverage to the program or activity receiving Federal assistance, receiving testimony from Father Bryan Hehir, United States Catholic Conference, Arthur S. Flemming, Citizens' Commission on Civil Rights, Jeanne P. Atkins, Women's Equity Action League, and Rabbi David Saperstein, The Union of American Hebrew Congregations, all of Washington, D.C.; Pat Robertson, Christian Broadcasting Network, Virginia Beach, Virginia; David Zweibel, Agudath Israel of America, New York, New York; and William B. Ball, Ball & Skelly, Harrisburg, Pennsylvania.

Hearings were recessed subject to call.

INDIAN EDUCATION/DISTRIBUTION OF FUNDS AWARDED INDIANS

Select Committee on Indian Affairs: Committee concluded hearings on the following bills:

S. 1398, to revise certain provisions of Title XI of the Education Amendments of 1978, relating to Indian education programs, after receiving testimony from John Fritz, acting Assistant Secretary of the Interior for Indian Affairs; Roger Bordeaux, Association of Contract Tribal Schools (ACTS), Pierre, South Dakota; Carmen Cornelius Taylor, National Indian School Board Association, Albuquerque, New Mexico; Vern Duus, Navajo Area School Board Association, Eric Eberhard, and Alice Luna, both of the Navajo Nation, and Bruce Hoffman, representing the Association of Navajo Community Controlled Schools, all of Window Rock, Arizona; and

S. 1349, to provide for the use and distribution of certain judgment funds awarded to the Mdewakanton and Mahpekute Eastern or Mississippi Sioux Tribes, after receiving testimony from Hazel E. Elbert, Acting Director of Indian Services, Bureau of Indian affairs, Department of the Interior; Joseph Campbell, Prairie Island Community Council, Welch, Minnesota; Michael Prescott, Lower Sioux Indian Community, Morton, Minnesota; Samuel H. Allen, Flandreau Santee Sioux Tribe, Flandreau, South Dakota; and Richard L. Kitto, Santee Sioux Tribal Council, Niobrara, Nebraska.

Committee will consider the aforementioned bills on Wednesday, July 24.

House of Representatives

Chamber Action

Bills Introduced: 20 public bills, H.R. 3013–3032; 1 private bill, H.R. 3033; and 2 resolutions, H. Con. Res. 177, and H. Res. 226 were introduced.

Page 19525

Report Filed: One report was filed as follows:

Report entitled "Office of Surface Mining: Beyond Reclamation?" (H. Rept. 99–206).

Page 19525

Interparliamentary Union: The Speaker appointed as members of the delegation to the Conference of the Interparliamentary Union to be held in Ottawa, Canada, on September 2 through September 7, the following Representatives: Pepper, Chairman, Hamilton, Vice Chairman, Hawkins, Boggs, Bonior of Michigan, Oakar, Dymally, Hammerschmidt, Hyde, and Roth.

Page 19394

Tenth Anniversary of Apollo-Soyuz Mission: House agreed to H. Con. Res. 172, to celebrate the tenth anniversary of the Apollo-Soyuz rendezvous in space.

Page 19398

Comittee To Sit: Committee on Public Works and Transportation received permission to sit on Thursday, July 18, during the proceedings of the House under the 5-minute rule.

Page 19400

Anti-Apartheid Act: House disagreed to the amendment of the Senate to H.R. 1460, to express the opposition of the United States to the system of Apartheid; and asked a conference. Appointed as conferees for consideration of all provisions except section 17 of the Senate amendment, and modifications committed to conference: Representatives Fascell, Solarz, Bonker, Wolpe, Crockett, Dymally, Berman, Weiss, Garcia, Broomfield, Siljander, Dornan of California, DeWine, and Burton of Indiana; solely for consideration of sections 3, 4, 5, 14(6), and 14(7) of the House bill, and sections 8, 15, and 17 of the Senate amendment and modifications committed to conference: Representatives St Germain, Gonzalez, Annunzio, Mitchell, Neal, Barnard, Morrison of Connecticut, Wylie, McKinney, Leach of Iowa, and Hiler.

Page 19402

Commerce-Justice-State-Judiciary Appropriations: By a yea-and-nay vote of 273 yeas to 136 nays, Roll No. 240, the House passed H.R. 2965, making appropriations for the Departments of Commerce, Justice, and State, the Judiciary, and related agencies for the fiscal year ending September 30, 1986.

Page 19403

A point of order was sustained against a motion to recommit the bill to the Committee on Appropriations with instructions to report back forthwith containing an amendment to increase funding for the F.B.I. by $9.5 million.

Page 19463

Agreed To:

The Yates amendment that strikes $500,000 for legal fees of non-Indian litigants in certain New Mexico water rights cases (agreed to by a recorded vote of 244 ayes to 177 noes, Roll No. 233);

Page 19425

The Rudd amendment that strikes $20 million from funds for international organizations, (agreed to by a recorded vote of 302 ayes to 116 noes, Roll No. 235);

Page 19439

The Lujan amendment that increases funds for the Legal Services Corporation by $500,000 for legal fees of non-Indian litigants in certain New Mexico water rights cases;

Page 19444

The Hiler amendment that strikes $95 million for small business direct loan obligations from the Business Loan and Investment Fund (agreed to by a recorded vote of 257 ayes to 158 noes, Roll No. 236);

Page 19445

The Tauke amendment that strikes $2.7 million in funds for Radio Marti;

Page 19447

The DeWine amendment that prohibits any Legal Services Corporation funds to be used for litigation with respect to abortion, after rejecting by a recorded vote of 183 ayes to 232 noes, Roll No. 238, a Smith of Iowa motion that the Committee of the Whole rise and report the bill back to the House; and

Page 19462

A Smith of Iowa motion that the Committee of the Whole rise and report the bill back to the House (agreed to by a recorded vote of 227 ayes to 185 noes, Roll No. 239).

Page 19462

Rejected:

The Walker amendment that sought to strike all funds for the Economic Development Administration (rejected by a recorded vote of 98 ayes to 315 noes, Roll No. 231); and

Page 19413

The Frenzel amendment that sought to reduce each discretionary funding amount by 4 percent, except for funds for the Business Loan and Investment Fund (rejected by a recorded vote of 149 ayes to 266 noes, Roll No. 237). Earlier, rejected the Young of Florida amendment to the Frenzel amendment that sought to exclude the F.B.I. from the 4 percent reduction.

Page 19456

Points of order were sustained against the following language in the bill:

Language providing for construction of new facilities at the F.B.I. Academy in Quantico, Virginia; and

Page 19432

Language permitting the Department to retain an appropriate amount of the Standard Level User Charges paid to the General Services Administration in order to operate and maintain the main Department of State building under a delegation of authority from GSA.

Page 19438

Points of order were sustained against the following amendments:

The Young of Florida amendment that sought to increase funding for the F.B.I. international counterterrorism program by $9.5 million;

Page 19432

The Young of Florida amendment that sought to transfer $9.5 million from the National Endowment for Democracy to the F.B.I.; and

Page 19435

The DeLay amendment that sought to strike $30.5 million from the Legal Services Corporation.

Page 19444

H. Res. 225, waiving points of order against consideration of the bill, was agreed to earlier by a yea-and-nay vote of 234 yeas to 188 nays, Roll No. 230.

Page 19400

Subcommittee to Sit: Subcommittee on Intergovernmental Relations and Human Resources of the Committee on Government Operations received permission to sit during proceedings of the House under the 5-minute rule on Thursday, July 18.

Page 19464

Referral: One Senate-passed measure was referred to the appropriate house committee. Page 19524

Quorum Calls—Votes: Two quorum calls, two yea-and-nay votes, and seven recorded votes developed during the proceeding of the House today and appear on pages 19402, 19424, 19431, 19440, 19441, 19447, 19460, 19461, 19462, 19464.

Adjournment: Met at 10 a.m. and adjourned at 11:07 p.m.

Committee Meetings

FARM BILL

Committee on Agriculture: Continued markup of H.R. 2100, Food Security Act of 1985.

Will continue tomorrow.

DISTRICT OF COLUMBIA APPROPRIATIONS

Committee on Appropriations: Subcommittee on the District of Columbia approved for full Committee action the District of Columbia appropriation bill for fiscal year. 1986.

FOREIGN ASSISTANCE APPROPRIATIONS

Committee on Appropriations: On July 16, the Subcommittee on Foreign Operations approved for full Committee action the Foreign Assistance appropriation bill for fiscal year 1986.

CONDUCT OF MONETARY POLICY

Committee on Banking, Finance and Urban Affairs: Subcommittee on Domestic Monetary Policy, hearing on the Conduct of Monetary Policy, semi-annual Humphrey-Hawkins. Testimony was heard from Paul A. Volcker, Chairman, Board of Governors, Federal Reserve System.

Hearings continue tomorrow.

WORKERS RIGHT TO KNOW ABOUT EXPOSURE TO TOXIC SUBSTANCES

Committee on Education and Labor: Subcommittee on Health and Safety and the Subcommittee on Labor Standards held a joint hearing on the issue of identifying and notifying workers who are at high risk of contracting occupational diseases, the number of workers involved and, in general, the rights of workers to know the risks involved with their employment. Testimony was heard from public witnesses.

HIGHER EDUCATION ACT AMENDMENTS

Committee on Education and Labor: Subcommittee on Postsecondary Education continued hearings on the reauthorization on the Higher Education Act. Testimony was heard from Representative Bedell; and public witnesses.

Hearings continue July 23.

VOCATIONAL REHABILITATION ACT REAUTHORIZATION

Committee on Education and Labor: Subcommittee on Select Education continued hearings on the Reauthorization of the Vocational Rehabilitation Act of 1973. Testimony was heard from Madeleine Will, Assistant Secretary, Office of Special Education and Rehabilitation Services, Department of Education; Altamont Dickerson, Jr., Commissioner, Department of Rehabilitative Services, State of Virginia; E. Russell Baxter, Commissioner, Division of Rehabilitation Services, State of Arkansas.

SUPERFUND AMENDMENTS

Committee on Energy and Commerce: Continued markup of H.R. 2817, Superfund Amendments of 1985.

Will continue tomorrow.

DEFICIT REDUCTION PROPOSALS AFFECTING PART B OF MEDICARE

Committee on Energy and Commerce: Subcommittee on Health and the Environment held a hearing on deficit reduction proposals that will affect part B of the Medicare program. Testimony was heard from Representative Kennelly; from the following officials of the Department of Health and Human Services: Carolyne K. Davis, Administrator, Health Care Financing Administration; and Richard P. Kusserow, Inspector General; and public witnesses.

OVERSEAS PRIVATE INVESTMENT CORPORATION REAUTHORIZATION

Committee on Foreign Affairs: Subcommittee on International Economic Policy and Trade began discussion of Overseas Private Investment Corporation reauthorization legislation.

OMB CUTBACK IN GOVERNMENT DATA COLLECTION AND DISSEMINATION

Committee on Government Operations: Subcommittee on Employment and Housing held a hearing on OMB Cutback in Government Data Collection and Dissemination. Testimony was heard from Douglas H. Ginsburg, Administrator, Office of Information and Regulatory Affairs, Office of Management and Budget; and public witnesses.

CONGRESSIONAL CHILD CARE CENTER

Committee on House Administration: Subcommittee on Services approved for full Committee action amended H. Res. 21, establishing a congressional child care center.

COLVILLE RESERVATION APPROPRIATION TRANSFER

Committee on Interior and Insular Affairs: Ordered reported H.R. 2174, to provide for the transfer to the Colville Business Council of any undistributed portion of amounts appropriation in satisfaction of certain judgments awarded the Confederated Tribes of the Colville Reservation before the Indian Claims Commission.

SMALL RECLAMATION PROJECT ACT AMENDMENTS

Committee on Interior and Insular Affairs: Subcommittee on Water and Power Resources held a hearing on H.R. 2025, to amend the Small Reclamation Project Act of 1956. Testimony was heard from Representative Bedell; Richard Atwater, Special Assistant to the Commissioner, Bureau of Reclamation, Department of the Interior; and public witnesses.

OVERSIGHT-SUPERFUND REAUTHORIZATION

Committee on the Judiciary: Subcommittee on Administrative Law and Governmental Relations held an oversight hearing on Superfund Reauthorization: Judicial and Legal issues. Testimony was heard from Hank Habicht, Assistant Attorney General, Land and Natural Resources Division, Department of Justice; Lee Thomas, Administrator, EPA; and public witnesses.

Hearings continue tomorrow.

BANK BRIBERY AMENDMENTS ACT; FINANCIAL BRIBERY AND FRAUD AMENDMENTS ACT

Committee on the Judiciary: Subcommittee on Criminal Justice continued hearings on the following bills: H.R. 2617, Bank Bribery and Fraud Amendments Act of 1985; and H.R. 2839, Financial Bribery and Fraud Amendments Act of 1985. Testimony was heard from public witnesses.

ESTABLISH THE EASTERN SHORE OF VIRGINIA NATIONAL WILDLIFE REFUGE

Committee on Merchant Marine and Fisheries: Subcommittee on Fisheries and Wildlife Conservation and the Environment held a hearing on H.R. 1404, to establish the Eastern Shore of Virginia National Wildlife Refuge and National Fish and Wildlife Service Training Center at Cape Charles in Northampton County, Va. Testimony was heard from Dr. F. Eugene Hester, Deputy Director, Fish and Wildlife Service, Department of the Interior; and public witnesses.

SEAFOOD MARKETING COUNCILS ACT

Committee on Merchant Marine and Fisheries: Subcommittee on Fisheries and Wildlife Conservation and the Environment held a hearing on H.R. 2935, Seafood Marketing Councils Act. Testimony was heard from William Gordon, Assistant Administrator for Fisheries, National Marine Fisheries Service, Department of Commerce; and public witnesses.

STEEL INITIATIVES

Committee on Science and Technology: Subcommittee on Energy, Development and Applications and the Subcommittee on Science, Research and Technology held a joint hearing on steel initiatives. Testimony was heard from Al J. Streb, Deputy Assistant Secretary for Conservation, Department of Energy; Dr. Alexander Zucker, Oak Ridge National Laboratory; Dr. John R. Roberts, Argonne National Laboratory; Dr. Lyle Schwartz, Director, Center for Materials Science, National Bureau of Standards, Department of Commerce; and public witnesses.

TRAVEL AND SMALL BUSINESSES

Committee on Small Business: Subcommittee on Export Opportunities held a hearing on tourism and the importance of the United States Travel and Tourism Administration (USTTA) to small businesses. Testimony was heard from Representative Boner of Tennessee; Donna Tuttle, Under Secretary, U.S. Travel and Tourism Administration, Department of Commerce; and public witnesses.

COMMITTEE BUSINESS

Committee on Standards of Official Conduct: Met to consider pending business.

TAX REFORM

Committee on Ways and Means: Continued hearings on the President's proposal for comprehensive tax reform. Testimony was heard from Representatives Horton, Wolpe, Smith of Nebraska, Green, and Sensenbrenner; John Carlin, Governor, State of Kansas; Richard D. Lamm, Governor, State of Colorado; Mario M. Cuomo, Governor, State of New York; Richard L. Thornburgh, Governor, State of Pennsylvania; Mayors of various Cities; former Senator Jacob K. Javits, New York; and public witnesses.

Hearings continue July 19.

Joint Meetings

AUTHORIZATIONS—DEFENSE DEPARTMENT

Conferees met in closed session to resolve the differences between the Senate- and House-passed versions of S. 1160, authorizing funds for fiscal year 1986 for the Department of Defense, but did not complete action thereon, and will meet again tomorrow.

FIRST BUDGET RESOLUTION FOR 1986

Conferees continued to resolve the differences between the Senate- and House-passed versions of S. Con. Res. 32, setting forth recommended levels of total budget outlays, Federal revenues, and new budget authority for fiscal years 1986, 1987, and 1988, and revising the congressional budget for fiscal year ending September 30, 1985, but did not complete action thereon, and recessed subject to call.

♦♦♦♦♦♦♦♦♦♦♦

Thursday, July 18, 1985

Senate

Chamber Action

Routine Proceedings, pages 19558–19612

Measures Introduced: Sixteen bills and one resolution were introduced, as follows: S. 1458–1473, and S. Con. Res. 57.

Page 19598

Measures Reported: Reports were made as follows:

H.J. Res. 106, to designate August 1985 as "Polish-American Heritage Month."

S.J. Res. 51, to designate the week beginning November 24, 1985, as "National Adoption Week."

S.J. Res. 145, designating November 1985 as "National Diabetes Month."

S.J. Res. 147, to designate a calendar week in 1985 as "National Infection Control Week."

S.J. Res. 160, designating the week beginning November 10, 1985, as "National Disabled Veterans Week."

Page 19598

Measures Passed:

Exchange of Lands in Cape Krusenstern National Monument, Alaska: Senate passed S. 444, to confirm and ratify a land exchange between NANA Regional Corporation, Inc. and the United States through the Secretary of the Interior for lands within Cape Krusenstern National Monument, in Alaska, after agreeing to a committee amendment thereto.

Page 19583

Pearl Harbor Survivors Association: Senate passed H.R. 1042, granting a Federal charter to the Pearl Harbor Survivors Association, after agreeing to Inouye Amendment No. 532, of a technical nature.

Page 19585

Appeal for Release of Soviet Jewry: Senate passed S.J. Res. 161, to appeal for the release of Soviet Jewry, after agreeing to the following amendment proposed thereto:

Dole Amendment No. 533, to allow those thousands of Jews who wish to emigrate to join their relatives abroad, or to be repatriated to their historic homeland, to leave this year and pledge that such cases shall be dealt with expeditiously and in a humanitarian way during the next 3 years, thus enabling those who have requested exit permits to leave.

Page 19586

Line Item Veto: Senate continued consideration of a motion to proceed to consider S. 43, to provide that each item of any general or special appropriation bill or any bill or joint resolution making supplemental, deficiency, or continuing appropriations that is agreed to by both Houses of Congress in the same form shall be enrolled as a separate bill or joint resolution for presentation to the President.

By 57 yeas to 42 nays (Vote No. 156), three-fifths of the Senators duly chosen and sworn not having voted in the affirmative, Senate failed to close further debate on the motion to proceed to the consideration of S. 43.

Page 19565

Senate will continue consideration of the motion to proceed on Friday, July 19.

Nominations Confirmed: Senate confirmed the following nominations:

Chester E. Finn, Jr., of Tennessee, to be Assistant Secretary for Educational Research and Improvement, Department of Education.

Joe M. Rodgers, of Tennessee, to be Ambassador to France.

Mae N. Peden, of Virginia, to be an Assistant Administrator of the Agency for International Development.

Allie C. Felder, Jr., of the District of Columbia, and Richard F. Hohlt, of Indiana, each to be a Member of the Board of Directors of the Overseas Private Investment Corporation.

Routine list of Foreign Service nominations.

Page 19612

Nominations Received: Senate received the following nominations:

Robert V. Keeley, of Florida, to be Ambassador to Greece.

Francis J. Meehan, of Virginia, to be Ambassador to the German Democratic Republic.

John P. Ferriter, of Florida, to be Ambassador to the Republic of Djibouti.

Orson G. Swindle III, of Georgia, to be an Assistant Secretary of Commerce.

Executive Report of Committee: Senate received the following Executive Report:

Report to accompany Ex. O, 81st Congress, 1st Session, International Covention on the Prevention and Punishment of the Crime of Genocide, adopted unanimously by the General Assembly of the United Nations in Paris, and signed on behalf of the United States on December 11, 1984 (with additional and supplement views). (Exec. Rept. No. 99–2)

Page 19598
Page 19612

Messages From the President: Page 19595

Messages From the House: Page 19595

Measures Referred: Page 19595

Executive Reports: Page 19598

Petitions and Memorials: Page 19595

Statements on Introduced Bills: Page 19598

Additional Cosponsors: Page 19604

Amendments Submitted: Page 19606

Committee Authority To Meet: Page 19606

Additional Statements: Page 19607

Quorum Calls: One quorum call was taken today. (Total—12)

Page 19565

Record Votes: One record vote was taken today. (Total—156)

Page 19565

Recess: Senate convened at 11 a.m., and recessed at 6:46 p.m., until 10 a.m., on Friday, July 19, 1985. (For Senate's program, see the remarks of Senator Dole in today's Record on page 19612.)

Committee Meetings

FARM BILL

Committee on Agriculture, Nutrition, and Forestry: Committee continued markup of S. 501 and S. 616, bills to expand export markets for United States agricultural commodities, provide price and income protection for farmers, assure consumers an abundance of food and fiber at reasonable prices, and continue low-income food assistance programs, and related measures, but did not complete action thereon, and recessed subject to call.

MONETARY POLICY

Committee on Banking, Housing and Urban Affairs. Committee concluded hearings to review monetary policy in the context of recent and prospective economic and financial development, after receiving testimony from Paul A. Volcker, Chairman, Board of Governors, Federal Reserve System.

DESIGNER DRUGS

Committee on the Budget: Committee concluded hearings on the problems of designer drugs, focusing on the impact of drug trafficking on the economy, after receiving testimony from Representative Rangel; Gary Henderson, University of California, Davis; Geraldine B. Kidston, Bethesda, Maryland; J. William Langston, Santa Clara Valley Medical Center, San Jose, California; Randy Rossi, California Department of Justice (Bureau of Narcotics Enforcement), Sacramento; and James T. Moore, and Daniel S. Miller, both of the Florida Department of Law Enforcement, Tallahassee.

BUSINESS MEETING

Committee on Commerce, Science, and Transportation: Committee ordered favorably reported the following business items:

H.R. 2796, authorizing $10 million from the Airport and Airway Trust Fund to improve safety and security for travelers in international aviation, with an amendment in the nature of a substitute (as approved by the committee, the bill incorporates the text of S. 1436);

An original resolution waiving section 402(a) of the Congressional Budget Act with respect to consideration of H.R. 2796, listed above;

S. 1097, to provide for the appropriate treatment of methanol powered automobiles, with an amendment;

S. 1124, to eliminate Interstate Commerce Commission entry and rate regulation over freight forwarders and remove antitrust immunity for collective ratemaking activities in the freight forwarding industry, with an amendment in the nature of a substitute; and

The nominations of Dennis R. Patrick, of the District of Columbia, to be a Member of the Federal Communications Commission, and Rebecca G. Range, of the District of Columbia, and Jennifer A. Hillings, of California, each to be an Assistant Secretary of Transportation.

NETWORK ACQUISITION APPROVAL

Committee on Commerce, Science, and Transportation: Committee concluded hearings on S. 1312, to require the Federal Communications Commission to examine the implications of a proposed change in ownership of major national television networks, after receiving testimony from Senator Pressler; Mark S. Fowler, Chairman, Federal Communications Commission; Thomas H. Wyman, CBS, Inc., New York, New York; Ted Turner, Turner Broadcasting System, Inc., Atlanta, Georgia; Henry Geller, Washington Center for Public Policy, Washington, D.C.; and Glen Robinson, University of Virginia School of Law, Charlottesville.

NATIONAL PARK SYSTEM

Committee on Energy and Natural Resources: Subcommittee on Public Lands, Reserved Water and Resource Conservation concluded oversight hearings on present activities and the future of the National Park Service, after receiving testimony from Senators Chafee, Warner, and Durenberger; William Penn Mott, Jr., Director, National Park Service, Department of the Interior; William H. Whyte and Michael Mantell, both of the Conservation Foundation, Derrick Crandall, American Recreation Coalition, Paul Pritchard, National Park and Conservation Association, all of Washington, D.C.; George Guenther, Philadelphia, Pennsylvania, and Jim Santini, Washington, D.C., both of the National Tour Association; and Rex Maughan, Conference of National Park Concessioners, Phoenix, Arizona.

AUTHORIZATIONS—RIVER AND HARBOR IMPROVEMENTS

Committee on Environment and Public Works: Committee ordered favorably reported an original bill authorizing funds for fiscal years 1986 through 1990 to the U.S. Army Corps of Engineers to construct various projects for improvements to rivers and harbors of the United States, in lieu of S. 366.

FEDERAL-AID HIGHWAY PROGRAM

Committee on Environment and Public Works: Subcommittee on Transportation resumed hearings on proposed legislation authorizing funds for the Federal-aid highway program of the Department of Transportation, receiving testimony from Senators McConnell and Humphrey; Representatives Guarini and Weiss; Mayor Michael Vandeveer, Evansville, Indiana, on behalf of the United States Conference of Mayors; John Archer, American Automobile Association, Falls Church, Virginia; Elizabeth Seward Padjen, Boston Society of Architects, Boston, Massachusetts, on behalf of the American Institute of Architects; Bill Lucius, Metropolitan Transportation Commission, San Francisco, California; James F. McConnell, Orange County Transportation Commission, Orange County, California; E.H. Connelly, W.S. Connelly and Co., Inc., Roanoke, Virginia; James C. Thompson, Raychem Corporation, Menlo Park, California; Fred L. Smith, Jr., Competitive Enterprise Institute, Robert H. Mortenson, American Society of Landscape Architects, and Brent Blackwelder, Environmental Policy Institute, all of Washington, D.C.; and Daniel Greenbaum, Transportation Infrastructure Advisory Group, New York, New York.

Hearings continue on Wednesday, July 31.

TAX REFORM

Committee on Finance: Committee continued hearings on the President's tax reform proposal, focusing on the impact of tax reform on the international competitiveness of United States businesses, receiving testimony from Edmund T. Pratt, Jr., Pfizer Inc., and Laurence J. Mauer, St. John's University, both of New York, New York; Larry R. Langdon, Hewlett-Packard Company, Palo Alto, California; and John Makin, American Enterprise Institute for Public Research, Washington, D.C.

Hearings continue tomorrow.

U.S./JAPAN SERVICES TRADE

Committee on Foreign Relations: Subcommittee on East Asian and Pacific Affairs held hearings to review the services trade between the United States and Japan, receiving testimony from Jonathan D. Aronson, University of Southern California, Los Angeles; Arthur J. Alexander, The Rand Corporation, Santa Monica, California; William A. Kutzke, Northwest Airlines, Minneapolis, Minnesota; Michael E. Uremovich, American President Lines, Oakland, California; Philip J. Shapiro, APEX Marine Company, Lake Success, New York; William Hemsley, Marine Transport Lines, New York, New York; Cyril D. Murphy, Flying Tiger Line, and Frank Drozak, Maritime International Trade Department of AFL–CIO, and Jesse M. Calhoon, National Marine Engineers Beneficial Association, all of Washington, D.C.

Hearings were recessed subject to call.

BUSINESS MEETING

Committee on the Judiciary: Committee ordered favorably reported the following business items:

The nominations of Roger J. Miner, of New York, to be U.S. Circuit Judge for the Second Circuit, Roger L. Wollman, of South Dakota, to be U.S. Circuit Judge for the Eighth Circuit, Richard H. Mills, to be U.S. District Judge for the Central District of Illinois, Roger G. Strand, to be U.S. District Judge for the District of Arizona, John M. Walker, Jr., to be U.S. District Judge for the Southern District of New York, and Lydia E. Glover, to be U.S. Marshal for the District of South Carolina;

S.J. Res. 51, to designate the week beginning November 24, 1985, as "National Adoption Week";

S.J. Res. 145, to designate November 1985 as "National Diabetes Month";

H.J. Res. 106, to designate August 1985 as "Polish American Heritage Month";

S.J. Res. 147, to designate a calendar week in 1985 as "National Infection Control Week"; and

S.J. Res. 160, to designate the week beginning November 10, 1985, as "National Disabled Veterans Week."

Committee indefinitely postponed S.J. Res. 146, companion measure to H.J. Res. 106, listed above.

Also, the committee completed consideration of, but did not take final action on, S. 40, to set forth procedures for holding Federal constitutional conventions for proposing amendments to the U.S. Constitution, and S. 104, to regulate the manufacture and importation of armor-piercing bullets, and began consideration of S. 1200, to control unauthorized immigration into the United States, but did not complete action thereon, and will meet again on Tuesday, July 23.

CHILDHOOD IMMUNIZATION

Committee on Labor and Human Resources: Committee concluded hearings on S. 827, to provide for the compensation of children and others who have sustained vaccine-related injuries, after receiving testimony from Senator Bumpers; James O. Mason, Acting Assistant Secretary for Health, Director, Centers for Disease Control, Department of Health and Human Services; Robert Willmore, Deputy Assistant Attorney General, Department of Justice; Denise Judd, American Fork, Utah; Robert Johnson, Lederle Laboratories, and Ronald Cracas, American Cyanamid Company, both of Wayne, New Jersey; Charles F. Hagan, American Home Products Corp., New York, New York; Daniel Shaw, Wyeth Laboratories, Inc., Radnor, Pennsylvania; Alan R. Nelson, American Medical Association, Chicago, Illinois; Martin H. Smith, Gainesville, Florida, on behalf of the American Academy of Pediatrics; Bailus Walker, Massachusetts Commissioner of Public Health, Boston, representing the Association of State and Territorial Health Officials; Jeffrey H. Schwartz, Dissatisfied Parents Together (DPT), Chevy Chase, Maryland; Marge Grant, Determined Parents to Stop Hurting Our Tots (DPT SHOT), Beaver Dam, Wisconsin; and David J. Williams, Don P. Metzger, Carl Greco, and Stephen White, all representing the Connaught Laboratories, Inc., Swiftwater, Pennsylvania.

SENATE "POOL" NEWS COVERAGE

Committee on Rules and Administration: Committee held hearings on the equities of "pooling" public events of news interest in the Senate, including cost allocation of the pool for the 1985 Presidential inaugural ceremonies in the United States Capitol, receiving testimony from Mike Michaelson, and Bruce Collins, both of C-SPAN, George Watson, ABC News, Jack Smith, CBS News, Robert McFarland, NBC News, William Headline, Cable News Network, and Michael Cozza, Jefferson-Pilot Broadcasting, Tim Hillard, Fisher Broadcasting, and Michael McKee, News America Broadcast News, all representing the Washington Electronic News Media Association, Inc., all of Washington, D.C.; and John Corporon and Elvera Ruby, both of Independent Network News, New York, New York.

Hearings were recessed subject to call.

INTELLIGENCE/COUNTERINTELLIGENCE MATTERS

Select Committee on Intelligence: Committee met in closed session to receive a briefing on current intelligence matters from officials of the intelligence community.

Also, the committee held closed hearings on counterintelligence matters, receiving testimony from officials of the intelligence community.

Committee will meet again on Wednesday, July 24.

House of Representatives

Chamber Action

Bills Introduced: 19 public bills, H.R. 3034–3052; and 3 resolutions, H.J. Res. 342 and H. Res. 227 and 228 were introduced.

Page 19701

Bills Reported: Reports were filed as follows:

H.R. 2466, to make miscellaneous changes in laws affecting the Untied States Coast Guard, amended (H. Rept. 99–207);

H.R. 2455, to provide for the collection of data about crimes motivated by racial, religious, or ethnic hatred (H. Rept. 99–208);

H.R. 2698, to designate the United States Courthouse in Tucson, Arizona as the "James A. Walsh United States Courthouse" (H. Rept. 99–209);

H.R. 3036, making appropriations for the Treasury Department, the United States Postal Service, the Executive Office of the President, and certain independent agencies for the fiscal year ending September 30, 1986 (H. Rept. 99–210);

H.R. 3037, making appropriations for Agriculture, Rural Development, and Related Agencies for fiscal year 1986 (H. Rept. 99–211);

H.R. 3038, making appropriations for the Department of Housing and Urban Development, and for sundry independent agencies, boards, commissions, corporations, and offices for the fiscal year ending September 30, 1986 (H. Rept. 99–212); and

H. Res. 227, waiving certain points of order against consideration of the bill (H.R. 3011, making appropriations for the Department of the Interior and related agencies for the fiscal year ending September 30, 1986 (H. Rept. 99–213).

Page 19700

Americans Missing in Southeast Asia: House agreed to S. Con. Res. 46, to express the sense of the Congress regarding Americans missing in Southeast Asia—clearing the measure.

Page 19619

Late Report: Committee on Public Works and Transportation received permission to have until 5 p.m. Friday, July 19, to file a report on H.R. 1957, to amend title I of the Marine Protection, Research, and Sanctuaries Act of 1972.

Page 19623

Space Exploration Day: House passed and cleared for the President S.J. Res. 154, to designate July 20, 1985, as "Space Exploration Day."

Page 19624

State Department Authorizations: The Speaker appointed Representative Bonker as a conferee in the conference on H.R. 2068, to authorize appropriations of fiscal years 1986 and 1987 for the Department of State, the United States Information Agency, and the Board for International Broadcasting; vice Representative Yatron, resigned.

Page 19624

Joint Referral: H.R. 2743, to require the Nuclear Regulatory Commission to adhere to certain procedures in the conduct of its meetings, originally referred solely to the Committee on Interior and Insular Affairs, was jointly referred to that committee and the Committee on Energy and Commerce.

Page 19624

Intelligence Authorization: House passed H.R. 2419, to authorize appropriations for fiscal year 1986 for intelligence and intelligence-related activities of the United States Government, the Intelligence Community Staff, and the Central Intelligence Agency Retirement and Disability System.

Page 19626

Agreed To:

The committee amendments; and

Page 19632

The Hamilton amendment that reduces the Intelligence Community Staff authorization by $900,000 and prohibits 1986 appropriations from exceeding either the total amount of budget authority authorized for fiscal year 1986 or the total amount appropriated for fiscal year 1985.

Page 19632

H. Res. 224, the rule under which the bill was considered, was agreed to earlier by a voice vote.

Page 19625

Flexible Work Schedules: House passed and cleared for the President S. 1455, to extend the authority to establish and administer flexible and compressed work schedules for Federal Government employees.

Page 19633

Water Quality Renewal: House agreed to H. Res. 222, providing for the consideration of H.R. 8, to amend the Federal Water Pollution Control Act to provide for the renewal of the quality of the Nation's waters.

Page 19634

Legislative Branch Appropriations: By a recorded vote of 263 ayes to 136 noes, Roll No. 247, the House passed H.R. 2942, making appropriations for the legislative branch for the fiscal year ending September 30, 1986.

Page 19635

Agreed To:

The Conte amendment that reduces the House Office Building appropriation by $230,000; and

Page 19648

The Wylie amendment that reduces the appropriation for Books for the Blind and Physically Handicapped by $103,000 (agreed to by a recorded vote of 216 ayes to 193 noes with 1 voting "present", Roll No. 245).

Page 19659

Rejected:

The Miller of Ohio amendment that sought to reduce the appropriation for Official Mail Costs by $10 million (rejected by a recorded vote of 204 ayes to 217 noes, Roll No. 242);

Page 19649

The Brown of Colorado amendment that sought to reduce the House Office Building appropriation by $107,000 (rejected by a recorded vote of 191 ayes to 221 noes, Roll No. 243); and

Page 19652

The Cobey amendment that sought to reduce all appropriations by 2.7 percent (rejected by a recorded vote of 193 ayes to 211 noes, Roll No. 246).

Page 19664

Late Reports: Committee on Merchant Marine and Fisheries received permission to have until 5 p.m.

Friday, July 19, to file a report on H.J. Res. 187, to approve the "Compact of Free Association"; and

Page 19669

Committee on Government Operations received permission to have until midnight Friday, July 19, to file a report on H.R. 2402, to establish the public building service in the General Services Administration; and to file two investigative reports.

Page 19669

Safe Drinking Water: House insisted on its amendments to S. 124, entitled the "Safe Drinking Water Amendments of 1985"; and asked a conference. Appointed as conferees: Representatives Dingell, Waxman, Scheuer, Broyhill, and Madigan.

Page 19670

Agriculture Supplemental Appropriation: House passed H.J. Res. 342, making an urgent supplemental appropriation for the fiscal year ending September 30, 1985, for the Department of Agriculture.

Page 19674

Earlier, objection was heard to a unanimous-consent request to consider H.J. Res. 338, a similar resolution.

Page 19670

Calendar Wednesday: Agreed to dispense with Calendar Wednesday of July 24.

Page 19675

Designation of Speaker Pro Tempore: Read a letter from the Speaker wherein he designates Representative Foley to sign enrolled bills and joint resolutions until July 23, 1985.

Page 19675

Quorum Calls—Votes: Two quorum calls and five recorded votes developed during the proceedings of the House today and appear on pages 19652, 19658, 19661, 19662, 19668, 19669.

Adjournment: Met at 10 a.m. and adjourned at 7:30 p.m.

Committee Meetings

FARM BILL

Committee on Agriculture: Continued markup of H.R. 2100, Food Security Act of 1985.

Will continue July 23.

TOBACCO EQUALIZATION ACT

Committee on Agriculture: Subcommittee on Tobacco and Peanuts and the Subcommittee on Select Revenue Measures of the Committee on Ways and Means held a joint hearing on H.R. 2600, Tobacco Equalization Act of 1985. Testimony was heard from Senator Gore; Earle Bedenbaugh, Deputy Administrator for State and Country Operations, USDA; and public witnesses.

HUD-INDEPENDENT AGENCIES: AGRICULTURE: AND TREASURY-POSTAL SERVICE, GENERAL GOVERNMENT APPROPRIATIONS

Committee on Appropriations: Ordered reported the following appropriation bills for fiscal year 1986: HUD-Independent Agencies; Agriculture; and Treasury-Postal Service, General Government.

CONDUCT OF MONETARY POLICY

Committee on Banking, Finance and Urban Affairs: Subcommittee on Domestic Monetary Policy concluded hearings on the conduct of monetary policy, semiannual Humphrey-Hawkins. Testimony was heard from public witnesses.

U.S. DEBT AND THE DOLLAR

Committee on Banking, Finance and Urban Affairs: Subcommittee on Economic Stabilization continued hearings on the U.S. Debt and the Dollar: The Policy Problems. Testimony was heard from Preston Martin, Vice Chairman, Board of Governors, Federal Reserve System; Rudolph G. Penner, Director, CBO; and a public witness.

U.S. ROLE IN DEVELOPMENT BANKS

Committee on Banking, Finance and Urban Affairs: Subcommittee on International Development Institutions and Finance held a hearing on the U.S. Role in Development Banks. Testimony was heard from public witnesses.

OVERSIGHT

Committee on Education and Labor: Subcommittee on Employment Opportunities held an oversight hearing on EEOC remediation policies. Testimony was heard from Fred W. Alverez, Commissioner, EEOC; and public witnesses.

SUPERFUND AMENDMENTS

Committee on Energy and Commerce: Continued markup of H.R. 2817, Superfund Amendments of 1985.

Will continue July 23.

MISCELLANEOUS MEASURES

Committee on Energy and Commerce: Subcommittee on Energy Conservation and Power continued hearings on the following bills: H.R. 1083, Low-Level Radioactive Waste Policy Amendment Act of 1985; H.R. 862, Northwest Interstate Compact; H.R. 1046, Central Interstate Compact; H.R. 1267, Southeast Interstate Compact; H.R. 2062, Central Midwest Interstate Compact; H.R. 2635, Midwest Interstate Compact; and H.R. 2702, Rocky Mountain Compact. Testimony was heard from John Davis, Director, Office of Nuclear Material Safety and Safeguards, NRC; and public witnesses.

INITIATIVES IN DRUG INTERDICTION

Committee on Government Operations: Subcommittee on Government Information, Justice, and Agriculture held a hearing on initiatives in drug interdiction. Testimony was heard from William J. Anderson, Director, General Government Division, GAO; John M. Zienter, Acting Assistant Administrator for Operations, Drug Enforcement Administration, Department of Justice; George Corcoran, Assistant Commissioner for Enforcement, U.S. Customs Service, Department of the Treasury; Rear Adm. Donald C. Thompson, Chief of Staff, U.S. Coast Guard, Department of Transportation; Lt. Gen. R. Dean Tice, USA (ret.), Director, Task Force on Drug Enforcement, Office of the Secretary, Department of Defense; and Capt. Howard Gehring, U.S. Coast Guard, Staff Director, National Narcotics Border Interdiction System, Office of the Vice President of the United States.

OVERSIGHT

Committee on Government Operations: Subcommittee on Intergovernmental Relations and Human Resources held an oversight hearing on the investigation of Civil Rights Enforcement at the Department of Education. Testimony was heard from Harry M. Singleton, Assistant Secretary for Civil Rights, Department of Education; and public witnesses.

CONTESTED ELECTION

Committee on House Administration: Task Force on Contested Election: *Hansen v. Stallings* approved for full Committee action a motion to dismiss contest.

MISCELLANEOUS MEASURES

Committee on Interior and Insular Affairs: Subcommittee on National Parks and Recreation held a hearing on the following bills: H.R. 1391, to amend the Act of October 15, 1982, entitled "An Act to designate the Mary McLeod Bethune Council House in Washington, District of Columbia, as a national historic site," and H.R. 682, and H.R. 3003, to authorize the Secretary of the Interior to convey certain land located in the State of Maryland to the Maryland-National Capital Park and Planning Commission. Testimony was heard from Representatives Fauntroy, Oakar, Boggs, and Hoyer; Mary Lou Grier, Deputy Director, National Park Service, Department of the Interior; Robert J. Nash, Vice Chairman, National Capital Planning Commission; and public witnesses.

OVERSIGHT

Committee on Interior and Insular Affairs: Subcommittee on Public Lands held an oversight hearing on Bureau of Land Management (BLM) wilderness proposal. Testimony was heard from Donald P. Hodel, Secretary of the Interior.

OVERSIGHT-SUPERFUND REAUTHORIZATION

Committee on the Judiciary: Subcommittee on Administrative Law and Governmental Relations continued oversight hearings on Superfund Reauthorization: Judicial and Legal issues. Testimony was heard from Douglas Farbrother, Principal Director for the Deputy Assistant Secretary for Installations, Department of Defense; and public witnesses.

OVERSIGHT

Committee on the Judiciary: Subcommittee on Courts, Civil Liberties and the Administration of Justice continued oversight hearings on Libel Law and the First Amendment. Testimony was heard from public witnesses.

COMPACT OF FREE ASSOCIATION

Committee on the Judiciary: Subcommittee on Immigration, Refugees and International Law held a hearing on H.J. Res. 187, to approve the "Compact of Free Association." Testimony was heard from Ambassador Fred Zeder, Office of Micronesian Status Negotiations, Department of State; Richard Montoya, Assistant Secretary, Territorial and International Affairs, Department of the Interior; and Paul Schmidt, Deputy General Counsel, Immigration and Naturalization Service, Department of Justice.

COMPACT OF FREE ASSOCIATION

Committee on Merchant Marine and Fisheries: Ordered reported amended H.J. Res. 187, to approve the "Compact of Free Association."

MISCELLANEOUS MEASURES; PROSPECTUSES

Committee on Public Works and Transportation: Ordered reported the following bills: H.R. 1957, amended, Ocean Dumping Amendments Act of 1985; and H.R. 2698, to designate the U.S. Courthouse in Tucson, AZ, as the "James A. Walsh United States Courthouse."

The Committee also approved 15 lease prospectuses.

INTERIOR APPROPRIATIONS

Committee on Rules: Waives all points of order against consideration of H.R. 3011, making appropriations for the Department of the Interior and related agencies for the fiscal year ending September 30, 1986, for failure to comply with the provisions of section 303(a) of the Congressional Budget Act (prohibiting consideration of budgetary legislation prior to the adoption of the first budget resolution). Waives all points of order against specified provisions of the bill for failure to comply with the provisions of clause 2, Rule XXI (prohibiting unauthorized appropriations and legislative provisions in general ap-

propriations bills). Waives all points of order against specified provisions of the bill for failure to comply with clause 6, Rule XXI (prohibiting reappropriations or transfers in a general appropriation bill). Provides that a point of order against any unprotected provision does not go against any other provision of a paragraph which is protected by a waiver. Testimony was heard from Representatives Yates, Durbin, Dingell, Sharp, Synar, Wolpe, Morrison of Connecticut, Conte, Regula, Broyhill, and Strang.

COMPACT OF FREE ASSOCIATION

Committee on Ways and Means: Ordered reported amended H.J. Res. 187, to approve the "Compact of Free Association."

MISCELLANEOUS MEASURES

Committee on Ways and Means: Subcommittee on Public Assistance and Unemployment Compensation approved for full Committee action the following measures: H.R. 2585, amended, Family Economic Security Act of 1985; H.R. 1279, amended, to amend part A of title IV of the Social Security Act to improve quality control standards and procedures under the AFDC program, and to provide for studies to assist in the further improvement of such standards and procedures; and railroad unemployment insurance program plan legislation.

RETIREMENT INCOME SECURITY

Committee on Ways and Means: Subcommittee on Social Security and the Subcommittee on Oversight held a joint hearing on retirement income security in the United States. Testimony was heard from Representatives Kennelly, Jeffords, and Chandler; and public witnesses.

CUSTOMS USER FEES

Committee on Ways and Means: Subcommittee on Trade approved for full Committee action legislation to impose fees necessary to cover the costs of providing certain customs services.

TRADE RELATIONS WITH PACIFIC RIM COUNTRIES

Committee on Ways and Means: Subcommittee on Trade held a hearing on United States trade relations with countries of the Pacific Rim. Testimony was heard from Clayton Yeutter, U.S. Trade Representative; Malcolm Baldrige, Secretary of Commerce; and public witnesses.

CHILD CARE

Select Committee on Children, Youth, and Families: Held a hearing on Child Care: the emerging insurance crisis. Testimony was heard from Representative Florio; and public witnesses.

Joint Meeting

AUTHORIZATIONS—DEFENSE DEPARTMENT

Conferees met in closed session to resolve the differences between the Senate- and House-passed versions of S. 1160, authorizing funds for fiscal year 1986 of the Department of Defense, but did not complete action thereon, and will meet again tomorrow.

♦♦♦♦♦♦♦♦♦♦♦♦

Friday, July 19, 1985

Senate

Chamber Action

Routine Proceedings, pages 19757–19826

Measures Introduced: Three bills and one resolution were introduced, as follows: S. 1474–1476, and S. Res. 201.

Page 19814

Measures Passed:

Primary Health Care Amendments of 1985: Senate passed S. 1282, revising and extending provisions of the Public Health Service Act relating to primary care.

Page 19762

National Health Service Corps Amendments of 1985: Senate passed S. 1285, amending provisions of the Public Health Service Act relating to the National Health Service Corps.

Page 19765

Health Professions Training Assistance Act of 1985: Senate passed H.R. 2410, amending the Public Health Service Act relating to health professions training assistance, after striking all after the enacting clause and inserting in lieu thereof the text of S. 1283, Senate companion measure, and after agreeing to committee amendments, and Hatfield (for Hatch) Amendment No. 534, of a technical nature.

Page 19767

S. 1283 was then indefinitely postponed.

Page 19775

Jacob K. Javits Senate Fellowship Program: Committee on Rules and Administration was discharged from the further consideration of S.J. Res. 197, agreeing to cooperate with the Jacob K. Javits Senate Fellowship Program, and the joint resolution was then passed.

Page 19775

National Adoption Week: Senate passed S.J. Res. 51, designating the week beginning November 24, 1985, as "National Adoption Week."

Page 19776

National Diabetes Month: Senate passed S.J. Res. 145, designating November 1985 as "National Diabetes Month."

Page 19776

National Infection Control Week: Senate passed S.J. Res. 147, to designate a calendar week in 1985 as "National Infection Control Week."

Page 19776

National Disabled Veterans Week: Senate passed S.J. Res. 160, designating the week beginning November 10, 1985, as "National Disabled Veterans Week."

Page 19777

Polish American Heritage Month: Senate passed H.J. Res. 106, designating August 1985 as "Polish American Heritage Month."

Page 19777

Department of Agriculture Supplemental Appropriations: Senate passed H.J. Res. 342, authorizing urgent supplemental appropriations for the fiscal year ending September 30, 1985, for the Department of Agriculture.

Page 19777

Health Services Research Extension Act of 1985: Senate passed H.R. 2409, amending the Public Health Service Act, to revise and extend the authorities under that Act relating to the National Institutes of Health and National Research Institutes, after striking all after the enacting clause and inserting in lieu thereof the text of S. 1309, Senate companion measure, after agreeing to Hatfield (for Hatch) Amendment No. 535, of a technical nature.

Page 19779

Passage of S. 1309, which was passed earlier today, was vitiated and the bill was then indefinitely postponed.

Page 19799

Line Item Veto: Senate continued consideration of a motion to proceed to consider S. 43, to provide that each item of any general or special appropriation bill or any bill or joint resolution making supplemental, deficiency, or continuing appropriations that is agreed to by both Houses of the Congress in the same form shall be enrolled as a separate bill or joint resolution for presentation to the President.

Page 19799

A motion was entered to close further debate on the motion to proceed to consider S. 43 and, in accordance with the provisions of Rule XXII of the Standing Rules of the Senate, a vote on the cloture motion will occur on Tuesday, July 23.

Page 19762

Senate will continue consideration of the motion to proceed on Monday, July 22.

Nominations Received: Senate received the following nominations:

John G. Dean, of New York, to be Ambassador to India.

James W. Spain, of California, to be Ambassador to the Democratic Socialist Republic of Sri Lanka, and to serve concurrently as Ambassador to the Republic of Maldives.

Ferdinand F. Fernandez, to be U.S. District Judge for the Central District of California.

Brian P. Joffrion, to be U.S. Marshal for the Western District of Louisiana.

Leo C. McKenna, of New York, to be a Member of the Advisory Board of the Saint Lawrence Seaway Development Corporation.

1 Army nomination in the rank of general.

4 Air Force nominations in the rank of general.

Page 19826

Nominations Confirmed: Senate confirmed the following nominations:

Dennis R. Patrick, of the District of Columbia, to be a Member of the Federal Communications Commission.

Jennifer A. Hillings, of California, and Rebecca G. Range, of the District of Columbia, each to be an Assistant Secretary of Transportation.

Roger J. Miner, of New York, to be U.S. Circuit Judge for the Second Circuit.

Roger L. Wollman, of South Dakota, to be U.S. Circuit Judge for the Eighth Circuit.

Roger G. Strand, to be U.S. District Judge for the District of Arizona.

Richard H. Mills, to be U.S. District Judge for the Central District of Illinois.

John M. Walker, Jr., to be U.S. District Judge for the Southern District of New York.

Page 19826

Message From the President: Senate received the following message from the President:

Transmitting the Sixth Annual Report of the Federal Labor Relations Authority, covering fiscal year 1984. Referred to the Committee on Governmental Affairs. (PM–66)

Page 19814

Messages From the President: Page 19814

Executive Reports: Page 19814

Statements on Introduced Bills: Page 19814

Additional Cosponsors: Page 19820

Amendments Submitted: Page 19821

Committee Authority to Meet: Page 19821

Additional Statements: Page 19821

Recess: Senate convened at 10 a.m., and recessed at 3:17 p.m., until 12 noon, on Monday, July 22, 1985. (For Senate's program, see the remarks of Senator Hatfield in today's Record on page 19825)

Committee Meetings

FARM BILL

Committee on Agriculture, Nutrition, and Forestry: Committee continued markup of S. 501 and S. 616, bills to expand export markets for United States agricultural commodities, provide price and income protection for farmers, assure consumers an abundance of food and fiber at reasonable prices, and continue low-income food assistance programs, and related measures, but did not complete action thereon, and will meet again on Tuesday, July 23.

ATLANTIC STRIPED BASS

Committee on Environment and Public Works: Subcommittee on Environmental Pollution concluded oversight hearings on the implementation of the Atlantic Striped Bass Conservation Act (P.L. 98-613), after receiving testimony from Jim Douglas, Acting Deputy Assistant Administrator for Fisheries, National Oceanic and Atmospheric Administration, Department of Commerce; Joseph Kutkuhn, Association Director, U.S. Fish and Wildlife Service, Department of the Interior; Wayne Balderson, Westmoreland County Waterman's Association, and Marvel Hanie, Virginia Waterman's Association, both of Colespoint, Virginia; Robert Brown, St. Mary's County Waterman's Association, St. Mary's City, Maryland; Dick Russell, Striped Bass Emergency Council, Boston, Massachusetts; and Irwin Alperin, Atlantic States Marine Fisheries Commission, Washington, D.C., representing the International Association of Fish and Wildlife Agencies.

TAX REFORM

Committee on Finance: Committee continued hearings on the President's tax reform proposal, focusing on the impact of tax reform on employee benefits, receiving testimony from Robert A. Georgine, Building and Construction Trades Department, AFL-CIO, Dallas Salisbury, Employee Benefit Research Institute, and John Bomba, American Dental Association, all of Washington, D.C.; James R. Pratt, General Mills, Inc., Minneapolis, Minnesota, on behalf of the Financial Executives Institute; Carl J. Sardegna, Union Mutual Life Insurance Company, Portland, Maine; Bill Bailey, AETNA Life and Casualty, Hartford, Connecticut, on behalf of the Health Insurance Association of America; Alain Enthoven, Stanford University, Stanford, California; Dorothy Walsh, American Society for Training and Development, Alexandria, Virginia; Warren Braun, Comsonics, Inc., Harrisonburg, Virginia, on behalf of the Employee Stock Ownership Association; Robert B. Gill, J.C. Penney Company, New York, New York; and Robert S. Stone, IBM Corporation, Armonk, New York, on behalf of the ERISA Industry Committee.

Hearings continue on Wednesday, July 24.

PARENTAL KIDNAPING

Committee on the Judiciary: Subcommittee on Juvenile Justice concluded hearings on the problem of parental abduction and child support enforcement, after receiving testimony from Peter H. Pfund, Assistant Legal Advisor for Private International Law, Office of the Legal Advisor, and Carmen Diplacido, Director, Office of Citizens Consular Services, both of the Department of State; Rebecca Hickman, Pittsburgh, Pennsylvania; and Nancy D. Polikoff, Women's Legal Defense Fund, and Wayne E. Dixon, The National Forum Foundation, both of Washington, D.C.

House of Representatives

Chamber Action

The House was not in session today. Its next meeting will be held at noon on Monday, July 22.

Committee Meetings

OVERSIGHT

Committee on Energy and Commerce: Subcommittee on Oversight and Investigations continued hearings regarding auditing and financial reporting problems of the savings and loan industry, particularly as they relate to the failure of the Beverly Hills Savings and Loan Association of California. Testimony was heard from the following officials of the Federal Home Loan Bank Board: Edwin J. Gray, Chairman; and Norman H. Raiden, General Counsel; and John S.R. Shad, Chairman, SEC.

E.F. HUTTON MAIL AND WIRE FRAUD CASE

Committee on the Judiciary: Subcommittee on Crime continued oversight hearings on E.F. Hutton mail and wire fraud case. Testimony was heard from Stephen Trott, Assistant Attorney General, Criminal Division, Department of Justice; from the following officials of the Postal Inspection Service, U.S. Postal Service: Jack E. Swagerty, Assistant Chief Inspector, Criminal Investigations; and Daniel J. Harrington, General Manager, Investigations Division; and public witnesses.

TAX REFORM

Committee on Ways and Means: Continued hearings on the President's proposal for comprehensive tax reform. Testimony was heard from William J. Anderson, Director, General Government Division, GAO; and public witnesses.

Hearings continue July 22.

CATARACT SURGERY

Select Committee on Aging: Subcommittee on Health and Long-Term Care held a hearing on Cataract Surgery: Fraud, Waste, and Abuse. Testimony was heard from Sentor Durenberger: the following officials of the Department of Health and Human Services: Richard Kusserow, Inspector General; and Frank E. Young, Commissioner; FDA; public witnesses.

Joint Meeting

AUTHORIZATIONS—DEFENSE DEPARTMENT

Conferees met in closed session to resolve the differences between the Senate- and House-passed versions of S. 1160, authorizing funds for fiscal year 1986 for the Department of Defense, but did not complete action thereon, and will meet again on Monday, July 22.

♦♦♦♦♦♦♦♦♦♦♦♦

Monday, July 22, 1985

Senate

Chamber Action

Routine Proceedings, pages 19874–19915

Measures Introduced: Four bills and one resolution were introduced, as follows: S. 1477-1480, S.J. Res. 167.

Page 19904

Measures Reported: Reports were made as follows:

S. Res. 192, providing for the waiver of section 303(a) of the Congressional Budget Act of 1974 with respect to the consideration of H.R. 752, to amend title 38, United States Code, to ensure an orderly transition to the new educational assistance program established by chapter 30 of that title.

S. Res. 198, providing for the waiver of section 303(a) of the Congressional Budget Act of 1974 with respect to the consideration of S. 876, to amend title 38, United States Code, to establish, extend, and improve certain Veterans' Administration health care programs, unfavorably.

Page 19904

Measure Passed

Nurse Education Amendments of 1985: Senate passed H.R. 2370, to amend the Public Health Service Act to extend the programs of assistance for nurse education, after striking all after the enacting clause and inserting in lieu thereof the text of S. 1284, Senate companion measure, and after agreeing to committee amendments, and Byrd (for Eagleton) Amendment No. 536, to amend the Federal Cigarette Labeling and Advertising Act to permit manufacturers of small-volume brand-styles to simultaneously rotate warning labels on packages of such brand-styles.

Page 19895

S. 1284 was then indefinitely postponed.

Page 19903

Line Item Veto: Senate continued consideration of a motion to proceed to consider S. 43, to provide that each item of any general or special appropriation bill or any bill or joint resolution making supplemental, deficiency, or continuing appropriations that is agreed to by both Houses of the Congress in the same form shall be enrolled as a separate bill or joint resolution for presentation to the President.

Page 19881

A motion was entered to close further debate on the motion to proceed to consider S. 43 and, in accordance with the provisions of Rule XXII of the Standing Rules of the Senate, a vote on the cloture motion will occur on Wednesday, July 24.

Page 19914

Senate will continue consideration of the motion to proceed on Tuesday, July 23, on which a second cloture vote will occur.

Nominations Received: Senate received the following nominations:

John Blane, of Illinois, to be Ambassador to the Republic of Chad.

Richard W. Bogosian, of Maryland, to be Ambassador to the Republic of Niger.

Routine lists of Coast Guard, Air Force, Army, Navy and Marine Corps nominations.

Page 19914

Messages From the President: Page 19903

Messages From the House: Page 19903

Measures Referred: Page 19903

Measures Ordered Placed on Calendar: Page 19904

Executive Reports: Page 19904

Communications: Page 19904

Statements on Introduced Bills: Page 19904

Additional Cosponsors: Page 19908

Amendments Submitted: Page 19909

Committee Authority To Meet: Page 19910

Additional Statements: Page 19910

Recess: Senate convened at 12 noon, and recessed at 5:34 p.m., until 2 p.m., on Tuesday, July 23, 1985. (For Senate's program, see the remarks of Senator Dole in today's Record on page 19914.)

51-059 O-88-16 (Pt. 29)

Committee Meetings

TOBACCO INDUSTRY

Committee on Agriculture, Nutrition, and Forestry: Committee concluded hearings on S. 1418, to provide for basic changes in the tobacco program regarding price support levels including adjustments in future years, determination of quotas, purchase requirements of buyers, sharing in assessments, purchase of old crop stocks, disaster crop designations, and investment of tobacco inspection fees, after receiving testimony from Senators Ford and Thurmond; Fred G. Bond, Flue-Cured Tobacco Cooperative Stabilization Corporation, W.L. Carter, Jr., North Carolina Tobacco Growers Association, James R. Oliver, North Carolina State Grange, John Parker, North Carolina Farm Bureau Federation, and Hugh C. Kiger, Tobacco Association of United States and Leaf Tobacco Exporters Association, all of Raleigh, North Carolina; Bob Froeman, U.S. Burley Producers Association, and Tony Sholar, Kentucky Chamber of Commerce, both of Frankfort, Kentucky; Joe M. McDaniel, Kentucky Burley Tobacco Growers Cooperative Association, Inc., Lexington; Ray Mackey, Kentucky Farm Bureau Federation, and Ernest Pepples, Brown and Williamson Tobacco Corporation, both of Louisville, Kentucky; Ben Reeves, Western Dark Fired Tobacco Growers Association, Murray, Kentucky; Robert E. Clements, R.J. Reynolds Tobacco Company, Winston-Salem, North Carolina; Joe Stancis, South Carolina Farm Bureau, Columbia; O. Witcher Dudley, Philip Morris U.S.A, Richmond, Virginia; Dewey R. Tedder, Lorillard, Greensboro, North Carolina; Bob Bouse, American Tobacco Company, Durham, North Carolina; Floyd T. Hensley, Jr., Taylor County Bank, Campbellsville, Kentucky, on behalf of the Kentucky Bankers Association; William Quisenberry, Kentucky Fertilizer and Chemicals Association, Winchester; John L. Galloway, Paris, Kentucky; and Matthew L. Myers, Coalition on Smoking OR Health, Washington, D.C.

BUDGET WAIVERS

Committee on the Budget: Committee approved for reporting the following resolutions:

S. Res. 192, providing for the waiver of section 303(a) of the Congressional Budget Act of 1974 with respect to H.R. 752, the Veterans' Educational Assistance Eligibility Amendments of 1985; and

S. Res. 198, providing for the waiver of section 303(a) of the Congressional Budget Act of 1974 with respect to S. 876, to clarify and improve certain health-care programs and services provided and administered by the Veterans Administration, unfavorably.

WATER SUPPLY ISSUES IN THE EASTERN STATES

Committee on Energy and Natural Resources: Subcommittee on Water and Power held oversight hearings on water supply issues of the Mid-Atlantic region encompassing those States contiguous with the Delaware River Basin, receiving testimony from Dallas L. Peck, Director, and Philip Cohen, Chief Hydrologist, both of the U.S. Geological Survey, and Richard W. Atwater, Special Assistant to the Commissioner of Reclamation, all of the Department of the Interior; Brigadier General Paul F. Kavanaugh, Commander—Engineer Division, North Atlantic, U.S. Army Corps of Engineers; and John Gaston, New Jersey Department of Environmental Protection, Trenton.

Hearings continue on Tuesday, August 6 in Hackensack, New Jersey.

ABORTION FUNDING

Committee on the Judiciary: Subcommittee on the Constitution concluded hearings on S. 522, to make permanent the current Congressional policy of restricting the use of Federal funds for abortions to only those circumstances in which the life of the pregnant woman is threatened, after receiving testimony from Senator Packwood; Representative Leland; Kay James, National Right to Life Committee, and William Taylor, Center for National Policy Review, both of Washington, D.C.; James Bopp, Jr., Brames, Bopp, Haynes & Abel, Indianapolis, Indiana; and Byron J. Masterson, University of Louisville School of Medicine, Louisville, Kentucky.

House of Representatives

Chamber Action

Bills Introduced: 2 public bills, H.R. 3053 and 3054; and 1 private bill, H.R. 3055 were introduced.
Page 19866

Reports Filed: Reports were filed as follows:

Report entitled "Indian Oil and Gas Royalty Payments: Problems Persist" (H. Rept. 99–214, filed on July 19);

Report entitled "Job Corps Program: Its Benefits Outweigh the Costs" (H. Rept. 99–215); and

Report entitled "Regional Information Sharing Systems: Their Place in the National Criminal Justice System" (H. Rept. 99–216).
Page 19866

Presidential Message—Federal Labor Relations: Read a message from the President wherein he transmits the sixth annual report of the Federal Labor Relations Authority which covers fiscal year 1984—referred to the Committee on Post Office and Civil Service.
Page 19828

Suspensions: House voted to suspend the rules and pass the following bills:

Panama Canal claims: H.R. 729, amended, to amend the Panama Canal Act of 1979 in order that claims for vessels damaged outside the locks may be resolved in the same manner as those vessels damaged inside the locks;
Page 19828

SEC authorizations: H.R. 1602, amended, to amend the Securities Exchange Act of 1934 to authorize appropriations for the Securities and Exchange Commission for fiscal years 1986 through 1988. Agreed to amend the title;
Page 19832

Shareholder communications: H.R. 1603, amended, to amend the Securities Exchange Act of 1934 to authorize the Securities and Exchange Commission to subject banks, associations, and other entities that exercise fiduciary powers, to the same regulations as broker-dealers, pursuant to section 14(b) of the Securities Exchange Act of 1934;
Page 19835

Veterans' preference employment: H.R. 1802, to amend title 5, United States Code, to establish certain requirements for the procurement by contract of certain services that are reserved for performance by preference eligibles in the competitive service; and
Page 19836

Hate crime statistics: H.R. 2455, to provide for the collection of data about crimes motivated by racial, religious, or ethnic hatred.
Page 19839

Subcommittees To Sit: Subcommittee on Surface Transportation of the Committee on Public Works and Transportation received permission to sit during proceedings of the House under the 5-minute rule on Tuesday, July 23;
Page 19845

Subcommittee on Water Resources of the Committee on Public Works and Transportation received permission to sit on Wednesday, July 24 and Thursday, July 25; and
Page 19845

Subcommittee on Public Buildings and Grounds of the Committee on Public Works and Transportation received permission to sit on Thursday, July 25.
Page 19845

Water Quality Renewal: House completed all general debate on H.R. 8, to amend the Federal Water Pollution Control Act to provide for the renewal of the quality of the Nation's waters; but came to no resolution thereon. Proceedings under the 5-minute rule will begin on Tuesday, July 23.
Page 19855

Earlier, it was made in order for Representative Howard, during the consideration of H.R. 8 in the Committee of the Whole, to offer en bloc additional amendments as part of the amendments specifically made in order by H. Res. 222 and printed in the Congressional Record of July 16.
Page 19845

Referrals: Two Senate-passed measures were referred to the appropriate House committees.
Page 19866

Quorum Calls—Votes: No quorum calls or votes developed during the proceedings of the House today.

Adjournment: Met at noon and adjourned at 3:20 p.m.

Committee Meetings

RESEARCH AND TREATMENT FOR ACQUIRED IMMUNE DEFICIENCY SYNDROME

Committee on Energy and Commerce: Subcommittee on Health and the Environment held a hearing on research and treatment for Acquired Immune Deficiency Syndrome (AIDS). Testimony was heard from James O. Mason, Acting Assistant Secretary for Health, Department of Health and Human Services; and public witnesses.

BI-STATE DEPARTMENT AGENCY

Committee on the Judiciary: Subcommittee on Administrative Law and Governmental Relations held a hearing on S.J. Res. 127, granting the consent of Congress to certain additional powers conferred upon the Bi-State Department Agency by the States of Missouri and Illinois. Testimony was heard from Manuel DeLalo, Executive Director, Bi-State Development Agency; and a public witness.

TAX REFORM

Committee on Ways and Means: Continued hearings on the President's proposal for comprehensive tax reform. Testimony was heard from Representative Bennett; and public witnesses.

Hearings continue July 25.

Joint Meetings

AUTHORIZATIONS—DEFENSE DEPARTMENT

Conferees continued in closed session to resolve the differences between the Senate- and House-passed versions of S. 1160, authorizing funds for fiscal year 1986 for the Department of Defense, but did not

complete action thereon, and will meet again tomorrow.

APPROPRIATIONS—SUPPLEMENTAL

Conferees met to resolve the differences between the Senate- and House-passed versions of H.R. 2577, making supplemental appropriations for the fiscal year ending September 30, 1985 for the Federal government, but did not complete action thereon, and will meet again tomorrow.

♦♦♦♦♦♦♦♦♦♦♦♦

Tuesday, July 23, 1985

Senate

Chamber Action

Routine Proceedings, pages 19939–19986

Measures Introduced: Six bills and three resolutions were introduced, as follows: S. 1481–1486, and S.J. Res. 168–170.

Page 19970

Line-Item Veto: Senate continued consideration of a motion to proceed to consider S. 43, to provide that each item of any general or special appropriation bill or any bill or joint resolution making supplemental, deficiency, or continuing appropriations that is agreed to by both Houses of Congress in the same form shall be enrolled as a separate bill or joint resolution for presentation to the President.

Page 19950

By 57 yeas to 41 nays (Vote No. 157), three-fifths of the Senators duly chosen and sworn not having voted in the affirmative, Senate failed to close further debate on the motion to proceed to the consideration of S. 43.

Page 19950

Senate will continue to consider the motion to proceed on Wednesday, July 24.

Nominations Received: Senate received the following nominations:

Winston Lord, of New York, to be Ambassador to the People's Republic of China.

Ralph B. Guy, Jr., of Michigan, to be United States Circuit Judge for the Sixth Circuit.

Stephen H. Anderson, of Utah, to be United States Circuit Judge for the Tenth Circuit.

Glen H. Davidson, to be United States District Judge for the Northern District of Mississippi.

Robert B. Maloney, to be United States District Judge for the Northern District of Texas.

Thomas J. Josefiak, of Virginia, to be a Member of the Federal Election Commission.

Bill D. Colvin, of Virginia, to be Inspector General, National Aeronautics and Space Administration.

3 Air Force nominations in the rank of general.

Page 19985

Messages From the President: Page 19969

Messages From the House: Page 19969

Communications: Page 19969

Statements on Introduced Bills: Page 19970

Additional Cosponsors: Page 19974

Amendments Submitted: Page 19975

Notices of Hearings: Page 19978

Committee Authority To Meet: Page 19978

Additional Statements: Page 19978

Quorum Calls: One quorum call was taken today. (Total—13)

Page 19950

Record Votes: One record vote was taken today. (Total—157)

Page 19950

Recess: Senate convened at 2 p.m., and recessed at 6:46 p.m., until 11 a.m., on Wednesday, July 24, 1985. (For Senate's program, see the remarks of Senator Simpson in today's Record on page 19985.)

Committee Meetings

FARM BILL

Committee on Agriculture, Nutrition, and Forestry: Committee resumed markup of S. 501 and S. 616, bills to expand export markets for United States agricultural commodities, provide price and income protection for farmers, assure consumers an abundance of food and fiber at reasonable prices, and continue low-income food assistance programs, and related measures, but did not complete action thereon, and will meet again tomorrow.

APPROPRIATIONS—DISTRICT OF COLUMBIA

Committee on Appropriations: Subcommittee on the District of Columbia approved for full committee consideration proposed legislation appropriating funds for fiscal year 1986 for the District of Columbia government.

TRUANCY/JOB TRAINING

Committee on Appropriations: Subcommittee on the District of Columbia concluded hearings on truancy in District of Columbia public schools, and on job training efforts, after receiving testimony from Floretta D. McKenzie, Superintendent District of Columbia Public Schools; Curtis McClinton, District of Columbia Deputy Mayor for Economic Development; and Maurice Turner, Chief, Metropolitan Police Department.

APPROPRIATIONS—ENERGY AND WATER

Committee on Appropriations: Subcommittee on Energy and Water Development approved for full committee consideration with amendments H.R. 2959, appropriating funds for fiscal year 1986 for energy and water development programs.

DEPOSIT INSURANCE SYSTEM

Committee on Banking, Housing and Urban Affairs: Committee held oversight hearings on reforming Federal deposit insurance funds for banks and thrift institutions, receiving testimony from William M. Isaac, Chairman, Federal Deposit Insurance Corporation; H. Joe Selby, Acting Comptroller of the Currency, Department of the Treasury; David Cates, Cates Consulting Analysts, Inc., Harry V. Keefe, Jr., Keefe, Bruyette and Woods, both of New York, New York; Paul M. Homan, former Senior Deputy Comptroller for Bank Supervision, Office of the Comptroller of the Currency; John E. Ryan, former Director, Division of Banking Supervision and Regulation, Federal Reserve System; Thomas A. Brooks, former General Counsel, Federal Deposit Insurance Corporation; Edward J. Kane, Ohio State University, Columbus; and Paul M. Horvitz, University of Houston, Houston, Texas.

Hearings continue on Thursday, July 25.

FISHERIES PROGRAMS

Committee on Commerce, Science and Transportation: Committee concluded hearings in conjunction with the National Ocean Policy Study on S. 1245, and S. 747, bills authorizing funds for programs of the Magnuson Fishery and Conservation Management Act, Amendment No. 529, to establish a framework for phasing out foreign fishing in the North Pacific, to S. 1245, and S. 1386, to promote the Americanization of domestic marine fishery resources, after receiving testimony from Senators Lautenberg and Murkowski; Edward E. Wolfe, Deputy Assistant Secretary of State for Oceans and Fisheries Affairs; William Gordon, Assistant Administrator for Fisheries, National Oceanic and Atmospheric Administration, Department of Commerce; Lee Alverson, Natural Resources Consultants, Bob Alverson, Fishing Vessel Owners Association, Rudy Peterson, Highliners Association, H.A. Larkins, Marine Resources Company, Incorporated, Ted Evans, Alaska Factory Trawler Association, Robert F. Morgan, Pacific Seafood Processors Association, and Dennis Petersen, North Pacific Fishing Vessel Owners' Association, all of Seattle, Washington; Barry Fisher, Midwater Trawl Cooperative, South Beach, Oregon; Henry Mitchell, United Fishermen of Alaska/Bering Sea Fisherman's Association, and Jim Campbell, North Pacific Fisheries Management Council, both of Anchorage, Alaska; Richard Gutting, National Fisheries Institute, Lucy Sloan, National Federation of Fishermen, Norman Cohen, representating the Governor of Alaska, Rudolph Rosen, National Wildlife Federation, Bart S. Fisher, Patton, Boggs and Blow, David Burney, United States Tuna Foundation, and James Walsh, American Tunaboat Association, all of Washington, D.C.; Alvin R. Burch, Alaska Draggers Association, Kodiak; Robert Martin, Mid-Atlantic Fisheries Management Council, Bellefonte, Pennsylvania; Eldon Greenberg, on behalf of Southeastern Fisheries Association, Tallahassee, Florida; Zeke Grader, Fishermen's Solidarity, Mendocino, California; Bruce L. Freeman, New Jersey Marine Fisheries Administration, Trenton; and Lou Puskas, Jr., American Tuna Action Committee, Barnegat Light, New Jersey.

ELECTRIC POWER SHORTAGES

Committee on Energy and Natural Resources: Committee held oversight hearings to examine problems facing the electric utility industry, focusing on the prospect of serious shortages of electric power by the early 1990's, receiving testimony from Daniel A. Dreyfus, Gas Research Institute, and Sherwood H. Smith, Jr., Edison Electric Institute, both of Washington, D.C.; William W. Hogan, John F. Kennedy School of Government, Harvard University, Cambridge, Massachusetts; Mark French, Wharton Econometrics Forecasting Associates, Philadelphia, Pennsylvania; Stephen Smith, Data Resources, Incorporated, Lexington, Massachusetts; Kemm Farney, Chase Econometrics, Bala Cynwyd, Pennsylvania; John S. Kaslow, New England Electric System, Westboro, Massachusetts; W.S. White, Jr., American Electric Power Company, Columbus, Ohio; A. William Dahlberg, Southern Company Services, Birmingham, Alabama; Keith L. Turley, Arizona Public Service Company, Phoenix; Floyd W. Lewis, Middle South Utilities, Incorporated, New Orleans, Louisiana; Edward A. Brown, Public Service Company of New Hampshire, Seabrook; Donald Vial, California Public Utilities Commission, San Francisco; Linda C. Taliaferro, Pennsylvania Public Utility Commission, Harrisburg; John T. Downey, Connecticut Public Utilities Control Authority, New Britain; and Gerald M. Keenan, Illinois Commerce Commission, Springfield.

Hearings continue on Thursday, July 25.

MOST FAVORED NATION STATUS

Committee on Finance: Subcommittee on International Trade concluded hearings on the continuation of most-favored-nation (MFN) treatment for Hungary, Romania, China, and Afghanistan, and S. 925, to deny MFN status to Afghanistan, after receiving testimony from Senators D'Amato, and Humphrey; Representatives Philip M. Crane and Siljander, Edward J. Derwinski, Counselor, Department of

State; O. Rudolph Aggrey, former United States Ambassador to Romania; Milton F. Rosenthal, Romanian-U.S. Economic Council, Jack J. Spitzer, B'nai B'rith International, on behalf of the Conference of Presidents of Major American Jewish Organizations, and Juliana Pilon, The Heritage Foundation, all of Washington, D.C.; Don Kyer, Frontline Fellowship, Fredericksburg, Virginia; John Crossley, Christian Rescue Effort for Emancipation of Dissidents (CREED), Alexandria, Virginia; David B. Funderburk, Campbell University, Buies Creek, North Carolina, and former U.S. Ambassador to Romania; Rev. Jeffrey A. Collins, Christian Response International, Rockville, Maryland; Rev. Alexander Havadtoy, Calvin Reformed Church, Fairfield, Connecticut; Nina Shea, International League for Human Rights, Jacob Birnbaum, The Center for Russian and East European Jewry, and Laszlo Hamos, Committee for Human Rights in Romania, all of New York, New York; and Z. Michael Szaz, American Hungarian Federation, Springfield, Virginia.

NOMINATIONS

Committee on Foreign Relations: Committee concluded hearings on the nominations of Bernard Kalb, of Maryland, to be an Assistant Secretary of State, and George C. Montgomery, of Tennessee, to be Ambassador to the Sultanate of Oman, after the nominees testified and answered questions in their own behalf. Mr. Montgomery was introduced by Senator Gore.

NOMINATION

Committee on Governmental Affairs: Committee concluded hearings on the nomination of Curtis E. von Kann, to be an Associate Judge of the Superior Court of the District of Columbia, after the nominee testified and answered questions in his own behalf.

BUSINESS MEETING

Committee on the Judiciary: Committee ordered favorably reported with amendments S. 40, to set forth procedures for holding Federal constitutional conventions for proposing amendments to the U.S. Constitution.

Also, the committee resumed consideration of S. 1200, to control unauthorized immigration into the United States, and S. 104, to regulate the manufacture and importation of armor-piercing bullets, but did not complete action thereon, and will meet again on Thursday, July 25.

AGENCY INFORMATION TO CONGRESS

Committee on the Judiciary: Subcommittee on Administrative Practice and Procedure held hearings on the flow of Federal agency information to Congress, focusing on work measurement standards for the Defense industry, receiving testimony from Lawrence L. Hintze, Industrial Engineer, U.S. Army Management Engineering Training Activity, Rock Island, Illinois; Albert C. Adlfinger, Chief of the Management, Engineering Office, U.S. Army Armament, Munitions, and Chemical Command; Ompal S. Chauhan, Chief, U.S. Air Force Manufacturing Operations, Assessment Branch, Wichita, Kansas; Richard Engwald, Westinghouse Electric Corporation, Columbia, Maryland, on behalf of the Aerospace Industries Association; and Donald Castle, H.B. Maynard and Co., Inc., Charlotte, North Carolina.

Hearings continue tomorrow.

AUTHORIZATIONS—PATENT AND TRADEMARK OFFICE

Committee on the Judiciary: Subcommittee on Patents, Copyrights, and Trademarks held hearings on S. 866 and H.R. 2434, bills authorizing funds for fiscal years 1986, 1987, and 1988 for the Patent and Trademark Office, Department of Commerce, and on requiring available funds to be used to reduce the fee schedule for filings by independent inventors and nonprofit organizations, receiving testimony from Representative Moorhead; Donald J. Quigg, Acting Commissioner, Patent and Trademark Office, Department of Commerce; Warren Reed, Director, Information Management and Technology Division, General Accounting Office; Donald W. Banner, Intellectual Property Owners, Inc., and Paul Zurkowski, Information Industry Association, both of Washington, D.C.; Robert B. Benson, American Intellectual Property Law Association, Arlington, Virginia; and William A. Finkelstein, United States Trademark Association, New York, New York.

Hearings were recessed subject to call.

NUCLEAR POWER FACILITIES/SECURITY

Committee on the Judiciary: Subcommittee on Security and Terrorism approved for full committee consideration S. 274, to improve the security of nuclear power facilities by granting power reactor licensees access to certain information in FBI criminal history files, and to provide for the conduct of a background investigation of any individual having unescorted access to nuclear power facilities, with an amendment in the nature of a substitute.

House of Representatives

Chamber Action

Bills Introduced: 9 public bills, H.R. 3056–3064; and 13 resolutions, H.J. Res. 343–349, and H. Res. 229–234 were introduced.

Page 20137

Reports Filed: Reports were filed as follows:

H. Res. 231, providing special budget procedures for the fiscal year 1986 congressional budget process (H. Rept. 99–217);

H. Res. 232, waiving certain points of order against the consideration of H.R. 3037, making appropriations for Agriculture, Rural Development, and Related Agencies programs for the fiscal year ending September 30, 1986 (H. Rept. 99–218);

H. Res. 233, waiving certain points of order against the consideration of H.R. 3038, making appropriations for the Department of Housing and Urban Development, and for sundry independent agencies, boards, commissions, corporations, and offices for the fiscal year ending September 30, 1986 (H. Rept. 99–219); and

H. Res. 229, dismissing the election contest against Ben Blaz (H. Rept. 99–220).

Page 20137

Water Quality Renewal: By a recorded vote of 340 ayes to 83 noes, Roll No. 250, the House passed H.R. 8, to amend the Federal Water Pollution Control Act to provide for the renewal of the quality of the Nation's waters.

Page 19993

Rejected the Delay motion to recommit the bill to the Committee on Public Works and Transportation.

Page 20073

Agreed to the committee amendment in the nature of a substitute.

Page 20073

Agreed To:

The Howard amendment that makes various changes including provisions relating to modifications for nonconventional pollutants; discharges into marine waters; applications for ocean discharge modifications; coal mining operations; citizen suits; Indian tribes; the Chesapeake, Narragansett, and San Francisco Bays; the New York and New Jersey harbor area; research on effects of pollutants; sewage sludge; the Puget Sound; ocean discharge research; grants for protecting groundwater quality; and studies of water pollution problems in aquifers;

Page 19994

The Jones of North Carolina amendment, as amended by the Roe substitute, that promotes comprehensive planning for the maintenance of water quality in estuaries, and places primary jurisdiction for the program within the Environmental Protection Agency;

Page 20026

The Packard amendment that makes technical changes concerning construction grants for treatment of raw sewage pollution in San Diego, California, emanating from Tijuana, Mexico;

Page 20030

The Kanjorski amendment that gives priority within Pennsylvania to the Wyoming Valley Sanitary Authority Secondary Treatment project;

Page 20038

The Miller of California amendment that makes technical changes in the definition of "point source" to include landfill leachate collection systems;

Page 20039

The Kleczka amendment that establishes the Great Lakes Research Office within the National Oceanic and Atmospheric Administration;

Page 20039

The Robinson amendment that provides for a $2 million grant in each of the fiscal years 1986, 1987, and 1988 to Jacksonville, Arkansas, to provide alternative water supplies on a temporary basis due to groundwater contamination;

Page 20052

The Oberstar amendment that provides for a demonstration project on the feasibility of restoring biological integrity to acidified lakes;

Page 20064

The Oberstar amendment that authorizes $25 million in each of the fiscal years 1986, 1987, 1988, 1989, and 1990, to carry out the acidity mitigation program;

Page 20064

The Moody amendment that makes technical changes concerning municipal storm sewers;

Page 20065

The Breaux amendment that relates to exemptions from permit of certain stormwater runoff;

Page 20066

The Craig amendment that expresses the sense of Congress that the Administrator of E.P.A. consider the economic effects of implementation of the proposed water quality criteria and the recommendations of concerned States; and

Page 20066

The Studds amendment, as modified, that provides that nothing in this Act shall affect or modify the rights or liabilities of any person under other Federal statutes with respect to damages caused by noncompliance.

Page 20067

Rejected:

The Stangeland amendment that sought to allow up to 40 local pretreatment demonstration projects if they can prove that the treatment is at least as effective as the national pretreatment program (rejected by a recorded vote of 167 ayes to 257 noes, Roll No. 248); and

Page 20032

The Pursell amendment that sought to freeze the authorization for fiscal year 1986 at the fiscal year 1985 appropriation level and provide inflation increases for fiscal years 1987, 1988, 1989, and 1990 (re-

jected by a recorded vote of 207 ayes to 219 noes, Roll No. 249).

Page 20052

The DeLay amendment was offered but subsequently withdrawn that sought to allow nationwide general dredge and fill permits for certain navigable waters.

Page 20037

A point of order was sustained against the Conte amendment that sought to provide a comprehensive acid rain control program by requiring a 12 million-ton reduction in sulfur dioxide emissions and a 4 million-ton reduction in nitrogen dioxide emissions over a 10 year period.

Page 20041

Subsequently, this passage was vacated and S. 1128, a similar Senate-passed bill, was passed in lieu after being amended to contain the language of the House bill as passed. Agreed to amend the title of the Senate bill.

Page 20074

The Clerk was authorized to correct section numbers, cross references, and the table of contents, and make other technical and conforming changes in the engrossment of the House amendments to S. 1128.

Page 20074

Subcommittee To Sit: Subcommittee on Intergovernmental Relations and Human Resources of the Committee on Government Operations received permission to sit during the 5-minute rule on Wednesday, July 24, and Thursday, July 25.

Page 20116

Referrals: Four Senate-passed measures were referred to the appropriate House committees.

Page 20136

Quorum Calls—Votes: Three recorded votes developed during the proceedings of the House today and appear on pages 20036, 20063, 20073. There were no quorum calls.

Adjournment: Met at noon and adjourned at 8:40 p.m.

Committee Meetings

FARM BILL

Committee on Agriculture: Continued markup of H.R. 2100, Food Security Act of 1985.

Will continue tomorrow.

MISCELLANEOUS MEASURES

Committee on Education and Labor: Ordered reported the following bills: H.R. 281, Construction Industry Labor Law Amendments of 1985; H.R. 1616, amended, Labor-Management Notification and Consultation Act of 1985; and H.R. 2908, amended, Indian Education Technical Amendments Act of 1985.

FEDERAL AFFIRMATIVE ACTION ENFORCEMENT

Committee on Education and Labor: Subcommittee on Employment Opportunities held an oversight hearing on Federal affirmative action enforcement and collection of Federal affirmative action plans. Testimony was heard from Representative Collins; John Agresto, Acting Chairman, National Endowment for the Humanities; Douglas Bielan, Director, Public Sector Programs Division, EEOC; William L. Willke III, Chief of Staff, Counsel to the Secretary, Department of Education; W. Lawrence Wallace, Assistant Attorney General for Administration, Department of Justice; and public witnesses.

SUPERFUND AMENDMENTS

Committee on Energy and Commerce: Continued markup of H.R. 2817, Superfund Amendments of 1985.

Will continue tomorrow.

OVERSEAS PRIVATE INVESTMENT CORPORATION REAUTHORIZATION

Committee on Foreign Affairs: Subcommittee on International Economic Policy approved for full Committee action Overseas Private Investment Corporation reauthorization legislation.

COMMITTEE BUSINESS

Committee on House Administration: Subcommittee on Accounts met to consider pending business.

VERBATIM ACCOUNT OF HOUSE PROCEEDINGS; COMMITTEE BUSINESS

Committee on House Administration: Subcommittee on Procurement and Printing approved for full Committee action H. Res. 230, providing that for the remainder of the first session of the 99th Congress there should be a substantially verbatim account of House proceedings in the Congressional Record which should be clearly distinguishable by different typeface from remarks not spoken but inserted under leave to extend.

The Subcommittee also considered pending business.

OVERSIGHT

Committee on Interior and Insular Affairs: Subcommittee on Energy and the Environment held an oversight briefing on the responsibility for Class 'C' low-level waste. Testimony was heard from Representatives Derrick, and Edgar; James Baughan, Acting Assistant Secretary for Nuclear Waste, Department of Energy; John Davis, Director, Office of Nuclear and Safeguards, NRC; and a public witness.

MISCELLANEOUS MEASURES

Committee on Interior and Insular Affairs: Subcommittee on National Parks and Recreation held a hearing on the following bills: H.R. 252, Florida Frontier Rivers Conservation District Act of 1985; H.R. 2483, to authorizing the Secretary of the Interior to preserve the ecology of the Nassau River valley marshlands in the State of Florida, to enhance the protection and interpretation of important historic and prehistoric sites in the vicinity of the Nassau, St. Mary's and St. John's River valley, Florida. Testimony was heard from Representative Bennett; Mary Lou Grier, Deputy Director, National Park Service, Department of the Interior; and public witnesses.

ACCOMPLISHMENTS OF HISTORIC SITES ACT

Committee on Interior and Insular Affairs: Subcommittee on Public Lands approved for full Committee action H.J. Res. 299, recognizing the accomplishments over the past 50 years resulting from the passage of the Historic Sites Act of 1935, one of the Nation's landmark preservation laws.

Prior to this action, the Subcommittee held a hearing on this measure. Testimony was heard from Representative Bustamante; Jerry Rogers, Associate Director for Cultural Resources, National Park Service, Department of the Interior; and public witnesses.

BUREAU OF RECLAMATION

Committee on Interior and Insular Affairs: Subcommittee on Water and Power Resources held a hearing on foreign activities of the Bureau of Reclamation. Testimony was heard from public witnesses.

OVERSIGHT

Committee on Merchant Marine and Fisheries: Subcommittee on Oversight and Investigations held an oversight hearing on the U.S. Custom's Service regulation of certain activities of interest to the Merchant Marine and Fisheries Committee, including cargo entry and clearance, various coastwise trade issues, and other Continential Shelf activities. Testimony was heard from the following officials of the U.S. Customs Service, Department of the Treasury; Edward B. Gable, Jr., Director, Carriers, Drawback and Bonds Division; and Samuel H. Banks, Acting Director, Office of Cargo Enforcement and Facilitation; and public witnesses.

FEDERAL EQUITABLE PAY PRACTICES ACT; CIVIL SERVICE RETIREMENT AMENDMENTS

Committee on Post Office and Civil Service: Subcommittee on Compensation and Employee Benefits approved for full Committee action the following bills: H.R. 3008, to promote equitable pay practices and to eliminate discrimination within the Federal civil service, and H.R. 1131, amended, to amend title 5, United States Code, to modify the method for determining the amount payable by a Federal employee or Member of Congress in order to receive credit under the civil service retirement system based on certain military service.

Prior to this action, the Subcommittee held a hearing on H.R. 3008, to promote equitable pay practices and to eliminate discrimination within the Federal civil service. Testimony was heard from public witnesses.

MISSING CHILDREN

Committee on Post Office and Civil Service: Subcommittee on Postal Personnel and Modernization approved for full Committee action S. 1195, to require that a portion of the mail of Congress and the Executive Branch include a photograph and biography of a missing child.

SPEED LIMIT ENFORCEMENT AND MONITORING

Committee on Public Works and Transportation: Subcommittee on Surface Transportation held a hearing on whether current enforcement efforts are sufficient to effectively enforce highway safety countermeasures, with particular focus on enforcement of the speed limit. Testimony was heard from Philip Hazeltine, Deputy Assistant Secretary for Policy and International Affairs, Department of Transportation; and public witnesses.

PROVIDING SPECIAL BUDGET PROCEDURES FOR FISCAL YEAR 1986 CONGRESSIONAL BUDGET PROCESS

Committee on Rules: Ordered reported H. Res. 231, providing special budget procedures for the fiscal year 1986 Congressional Budget Process. The resolution provides that for the purposes of the Budget Act, as it applies in the House, Congress shall be considered to have adopted H. Con. Res. 152, revising the congressional budget for the United States Government for the fiscal year 1985 and setting forth the congressional budget for the United States Government for the fiscal years 1986, 1987, and 1988, as adopted by the House on May 23, 1985. For the purposes of this resolution, the allocations of budget authority and new entitlement authority printed in the Congressional Record of July 23, 1985 by Representative Gray of Pennsylvania, shall be considered as the allocation made pursuant to section 302(a) of the Congressional Budget Act of 1974 (Public Law 93-344). Provides that the provisions of the resolution shall cease to be effective upon adoption of, by the House and the Senate, a conference report on a concurrent resolution on the budget for the applicable fiscal year or years. Testimony was heard from Representatives Whitten, Gray of Pennsylvania, Morrison of Connecticut, MacKay, and Conte.

AGRICULTURAL APPROPRIATIONS

Committee on Rules: Waives all points of orders against specified provisions of H.R. 3037, making appropriations for Agriculture, Rural Development, and Related Agencies for fiscal year 1986, for failure to comply with the provisions of clause 2, Rule XXI (prohibiting unauthorized appropriations and legislative provisions in general appropriation bills). Waives all points of order against specified provisions of the bill for failure to comply with the provisions of clause 6, Rule XXI (prohibiting reappropriations or transfers in a general appropriation bill). Testimony was heard from Chairman Whitten, and Representative Smith of Nebraska.

HOUSING AND URBAN DEVELOPMENT APPROPRIATIONS

Committee on Rules: Waives all points of order against specified provisions of H.R. 3038, making appropriations for the Department of Housing and Urban Development, and for sundry independent agencies, boards, commissions, corporations, and offices for the fiscal year ending September 30, 1986, for failure to comply with the provisions of clause 2, Rule XXI (prohibiting unauthorized appropriations and legislative provisions in general appropriation bills). Waives all points of order against specified provisions of the bill for failure to comply with the provisions of clause 6, Rule XXI (prohibiting reappropriations or transfers in a general appropriation bill). Testimony was heard from Representatives Boland, Green, Molinari, and Walker.

SUPERFUND CLEAN-UP TECHNOLOGY AND DEMONSTRATION ACT

Committee on Science and Technology: Subcommittee on Natural Resources, Agriculture Research and Environment approved for full Committee action amended H.R. 2802, The Superfund Clean-Up Technology Research and Demonstration Act of 1985.

ASSURED ACCESS TO SPACE

Committee on Science and Technology: Subcommittee on Space Science and Applications and the Subcommittee on Research and Development of the Committee on Armed Services held a joint hearing and Assured Access to Space During the 1990's. Testimony was heard from the following officials of the NASA: Chester M. Lee, Director, Customer Services; and Philip E. Culbertson, Associate Administrator for Office of Space Administration; Brig. Gen. Donald J. Kutyna, Director of Space Systems and Command Control Communications, Department of the Air Force; and Lt. Gen. James A. Abrahamson, Director, Strategic Defense Initiative, Department of Defense.

Hearings continue tomorrow.

SCIENTISTS AND ENGINEERS

Committee on Science and Technology: Science Policy Task Force continued hearings on Scientists and Engineers: Supply and Demand. Testimony was heard from public witnesses.

Hearings will continue tomorrow.

BUDGET RELATED PROPOSALS

Committee on Ways and Means: Began markup of medicare, revenue, trade, public assistance and unemployment compensation fiscal year 1986 budget related proposals.

Will continue tomorrow.

Joint Meeting

AUTHORIZATIONS—DEFENSE DEPARTMENT

Conferees continued in closed session to resolve the differences between the Senate- and House-passed versions of S. 1160, authorizing funds for fiscal year 1986 for the Department of Defense, but did not complete action thereon, and will meet again tomorrow.

♦♦♦♦♦♦♦♦♦♦♦♦

Wednesday, July 24, 1985

Senate

Chamber Action

Routine Proceedings, pages 20266–20374

Measures Introduced: Six bills and six resolutions were introduced, as follows: S. 1487–1492, S.J. Res. 171–174, and S. Res. 202–203.

Page 20316

Measures Reported: Reports were made as follows:

H.R. 2796, to improve security standards for international air transportation, with an amendment in the nature of a substitute and an amendment to the title.

S. Res. 203, waiving section 402(a) of the Congressional Budget Act of 1974 with respect to the consideration of H.R. 2796, listed above. Referred to the Committee on the Budget.

Page 20316

Measures Passed:

Awards of Expenses of Certain Agency and Court Proceedings: By 95 yeas to 2 nays (Vote No. 159), Senate passed S. 1487, to amend section 504 of title 5, United States Code, and section 2412 of title 28, United States Code, with respect to awards of expenses of certain agency and court proceedings.

Page 20314

Awards of Expenses of Certain Agency and Court Proceedings: Senate passed H.R. 2378, amending section 504 of title 5, United States Code, and section 2412 of title 28, United States Code, with respect to awards of expenses of certain agency and court proceedings.

Page 20353

Consumer Product Safety Commission Authorizations: Senate passed S. 1077, to amend the Consumer Product Safety Act (15 U.S.C. 2051 et seq.), authorizing funds for fiscal years 1986 and 1987 for the Consumer Product Safety Commission, after agreeing to a committee amendment and the following amendments proposed thereto:

Page 20355

(1) Simon Amendment No. 539, to provide for amusement park safety (as amended below).

Page 20358

(2) By 52 yeas to 41 nays (Vote No. 160), Danforth Amendment No. 540 (to Amendment No. 539), in the nature of a substitute, to establish a National Commission on Amusement Ride Safety.

Page 20361

Public Buildings Service Authorizations: Senate passed S. 1030, authorizing funds for the Public Buildings Service of the General Service Administration for fiscal year 1986, after agreeing to committee amendments and the following amendment proposed thereto:

Page 20369

Dole (for Stafford) Amendment No. 541, to provide design funds for renovation of the Mart Federal Building, St. Louis, Missouri.

Page 20371

Line-Item Veto: Senate continued consideration of a motion to proceed to consider S. 43, to provide that each item of any general or special appropriation bill or any bill or joint resolution making supplemental, deficiency, or continuing appropriations that is agreed to by both Houses of Congress in the same form shall be enrolled as a separate bill or joint resolution for presentation to the President.

Page 20297

By 58 yeas to 40 nays (Vote No. 158), three-fifths of the Senators duly chosen and sworn not having voted in the affirmative, Senate failed to close further debate on the motion to proceed to the consideration of S. 43.

Page 20296

The motion to proceed to consider the bill was subsequently withdrawn.

Page 20301

International Security and Development Cooperation Act of 1985: Senate disagreed to the amendments of the House to S. 960, to amend the Foreign Assistance Act of 1961, the Arms Export Control Act and other acts, to authorize funds for fiscal year 1986 for international security and development assistance, the Peace Corps, and the Inter-American Development Foundation, agreed to a request for a conference thereon, and appointed as conferees Senators Lugar, Helms, Mathias, Kassebaum, Boschwitz, Pell, Biden, Sarbanes, and Cranston; solely for consideration of subsection II of Title IV of the House amendments dealing with airport safety, Senators Danforth, Kassebaum, Goldwater, Hollings, and Exon; and solely for consideration of Title IX, dealing with food and agricultural issues, Senators Helms, Lugar, and Zorinsky.

Page 20369

Message From the President: Senate received the following message from the President of the United States:

Transmitting an agreement between the United States and the People's Republic of China on peaceful uses of nuclear energy; which was referred to the Committee on Foreign Relations. (PM–67)

Page 20315

Nominations Received: Senate received the following nominations:

Frank Shakespeare, of Connecticut, to be Ambassador to the Republic of Portugal.

Constance Horner, of the District of Columbia, to be Director of the Office of Personnel Management.

Page 20374

Nomination Withdrawn: Senate received the following withdrawal of a nomination:

Donald J. Devine, of Maryland, to be Director of the Office of Personnel Management.

Page 20374

Messages From the President: Page 20315
Messages From the House Page 20316
Measures Referred: Page 20316
Statements on Introduced Bills: Page 20317
Additional Cosponsors: Page 20327
Amendments Submitted: Page 20329
Notices of Hearings: Page 20331
Committee Authority To Meet: Page 20331
Additional Statements: Page 20332

Quorum Calls: One quorum call was taken today. (Total—14)

Page 20296

Record Votes: Three record votes were taken today. (Total—160)

Pages 20297, 20352, 20367

Recess: Senate convened at 11 a.m., and recessed at 7:32 p.m., until 10 a.m., on Thursday, July 25, 1985.

(For Senate's program, see the remarks of Senator Dole in today's Record on page 203736.)

Committee Meetings

FARM BILL

Committee on Agriculture, Nutrition, and Forestry: Committee resumed markup of S. 501 and S. 616, bills to expand export markets for United States agricultural commodities, provide price and income protection for farmers, assure consumers an abundance of food and fiber at reasonable prices, and continue low-income food assistance programs, and related measures, but did not complete action thereon, and will meet again tomorrow.

FARM CREDIT RELIEF ACT

Committee on Banking, Housing and Urban Affairs: Committee concluded hearings on S. 1151, to authorize credit assistance for agricultural banks including the authority to renegotiate and amortize over 30 years qualified problem loans, after receiving testimony from Senators Johnston and Pryor; B.F. Backlund, Bartonville Bank, Peoria, Illinois, on behalf of the Independent Bankers Association of America; James Hays, Louisiana Banking Commissioner, Baton Rouge; Calvin Hamilton, Indianola, Mississippi; David Lensing, Bank of Dixie, Lake Providence, Louisiana; Harold Dodd, Illinois Farmers Union, Loami; and Varel Bailey, National Association of Corn Growers, Anita, Iowa.

NOMINATIONS

Committee on Energy and Natural Resources: Committee concluded hearings on the nominations of Russell F. Miller, of Maryland, to be Deputy Inspector General of the U.S. Synthetic Fuels Corporation, and William P. Horn, of Virginia, to be Assistant Secretary of the Interior for Fish and Wildlife and Parks, after the nominees testified and answered questions in their own behalf. Mr. Horn was introduced by Senator Murkowski, and testimony was received on his nomination from Janie Leask, Alaska Federation of Natives, Anchorage; Susan Alexander, Alaska Regional Director of the Wilderness Society, and Wes Hayden, International Association of Fish and Wildlife Agencies, both of Washington, D.C.; and Theodore N. and Francoise T. Gianoutsos, both of Arlington, Virginia.

Also, the committee began hearings on the nomination of Charles A. Trabandt, of Virginia, to be a Member of the Federal Energy Regulatory Commission, but did not complete hearings thereon, and will meet again on Monday, July 29.

NOMINATIONS

Committee on Environment and Public Works: Committee concluded hearings on the nominations of William P. Horn, of Virginia, to be Assistant Secretary of the Interior for Fish and Wildlife and Parks, and J. Winston Porter, of Virginia, to be Assistant Administrator for Solid Waste and Emergency Response of the Environmental Protection Agency, after the nominees testified and answered questions in their own behalf. Mr. Horn was introduced by Senator Stevens, and testimony was received on his nomination from Lynn Greenwalt, National Wildlife Federation, and William Painter, Defenders of Wildlife, both of Washington, D.C.; and Theodore N. Francoise T. Gianoutsos, both of Arlington, Virginia. Mr. Porter was introduced by Senator Warner and Representative Wolf.

TAX REFORM

Committee on Finance: Committee resumed hearings on the President's tax reform proposal, receiving testimony from Lane Kirkland, American Federation of Labor and Congress of Industrial Organizations, Dick Warden, and Alan Reuther, both of the United Automobile, Aerospace & Agricultural Implement Workers of America, Richard W. Cordtz, Service Employees International Union (AFL-CIO), Edward J. Carlough, Sheet Metal Workers International Association, Keith Geiger, National Education Association, Albert Shanker, American Federation of Teachers, William Lucy, American Federation of State, County and Municipal Employees, Harold A. Schaitberger, International Association of Fire Fighters (AFL-CIO), and Moe Biller, American Postal Workers Union (AFL-CIO), all of Washington, DC.

Hearings continue tomorrow.

NOMINATION

Committee on Finance: Committee concluded hearings on the nomination of Anne E. Brunsdale, of the District of Columbia, to be a Member of the U.S. International Trade Commission, after the nominee, who was introduced by Senator Durenberger, testified and answered questions in her own behalf.

NOMINATION

Committee on Foreign Relations: Committee concluded hearings on the nomination of Bruce Chapman, of Washington, to be the U.S. Representative to the Vienna Office of the United Nations, and U.S. Deputy Representative to the International Atomic Energy Agency, after the nominee, who was introduced by Senator Gorton, testified and answered questions in his own behalf.

PAY EQUITY

Committee on Governmental Affairs: Subcommittee on Civil Service, Post Office, and General Services held hearings to review a report of the General Accounting Office on "Options for Conducting a Pay Equity Study of Federal Pay and Classification Systems", receiving testimony from Mayor Robert M. Isaac, Colorado Springs, Colorado; and Frank C. Morris, Jr., Epstein, Becker, Borsody and Green, representing the National Legal Center for the Public Interest; Barbara B. Hutchinson, American Federation of Government Employees (AFL-CIO); Tricia Thomas, National Federation of Federal Employees; Paul Newton, National Treasury Employees Union; Sharon Spigelmyer, National Association of Manufacturers; and Sally Douglas, National Federation of Independent Business, all of Washington, D.C.

Hearings continue tomorrow.

NOMINATIONS

Committee on the Judiciary: Committee concluded hearings on the nominations of Douglas H. Ginsberg, of Massachusetts, and Richard K. Willard, of Virginia, each to be an Assistant Attorney General, Department of Justice, after the nominees testified and answered questions in their own behalf. Mr. Ginsberg was introduced by Senator Kennedy, and Mr. Willard was introduced by Senators Warner and Gramm.

AGENCY INFORMATION TO CONGRESS

Committee on the Judiciary: Subcommittee on Administrative Practice and Procedure continued hearings on the flow of Federal agency information to Congress, focusing on work measurement standards for the Defense industry, receiving testimony from Mary Ann Gilleece, Deputy Under Secretary of Defense for Acquisition Management; A. Ernest Fitzgerald, Management Systems Deputy, U.S. Air Force; Charles Hooper, Director of Manufacturing, Air Force Systems Command; and Pat Haugh, Panadent Corporation, Grand Terrace, California.

Hearings were recessed subject to call.

SMITHSONIAN INSTITUTION

Committee on Rules and Administration: Committee began hearings on the following measures:

S. 581, to authorize construction of facilities for the Whipple Observatory in Arizona and to authorize repair and replacement of facilities at the Tropical Research Institute in Panama, receiving testimony from Senator Goldwater; and Robert McC. Adams, the Secretary, Dean W. Anderson, Under Secretary, David Challinor, Assistant Secretary for Science, Tom L. Peyton, Jr., Director, Office of Facilities Services, Ira Rubinoff, Director, Smithsonian Tropical Research Institute, and Irwin Shapiro, Director, Smithsonian Astrophysical Observatory, all of the Smithsonian Institution;

S. 582, to authorize funds for museum programs of the Smithsonian Institution, receiving testimony from Senator Goldwater; Messrs. McC. Adams and Anderson; William N. Richards, Acting Assistant Secretary for Museum Programs, Smithsonian Institution; and James Duff, Brandywine River Museum, Chadds Ford, Pennsylvania;

S. 583, to authorize funds for construction of additional facilities for the Cooper-Hewitt Museum in New York, receiving testimony from Senators Goldwater, Moynihan, and D'Amato; Messrs. McC. Adams and Anderson; and Lisa M. Taylor, Director, Cooper-Hewitt Museum of Design and Decorative Arts, New York City, and Tom L. Peyton, Jr., Director, Office of Facilities Services, both of the Smithsonian Institution; and

S. 1311, to authorize the Board of Regents of the Smithsonian Institution to plan, design, and construct facilities for the National Air and Space Museum at Washington Dulles International Airport, receiving testimony from Senators Goldwater, Glenn, and Trible; Messrs. McC. Adams, Anderson, Challinor, and Peyton; James A. Wilding, Director, Metropolitan Washington Airports, Federal Aviation Administration, Department of Transportation; Thomas Morr, Washington Dulles Task Force, Vienna, Virginia; and Robert F. Allnut, Air and Space Heritage Council, Bethesda, Maryland.

Hearings were recessed subject to call.

BUSINESS MEETING

Select Committee on Indian Affairs: Committee ordered favorably reported the following measures:

S. 1106, to provide for the use and distribution of judgment funds awarded to the Saginaw Chippewa Tribe of Michigan, with amendments;

S. 1398, to revise certain provisions of Title XI of the Education Amendments of 1978 (P.L. 98-511), relating to Indian education programs, with amendments;

S. 1349, to provide for the use and distribution of certain judgment funds awarded to the Mdewakanton and Wahpekute Eastern or Mississippi Sioux Tribes, with an amendment in the nature of a substitute; and

An original resolution requesting an additional $70,000 in operating expenses for use by the Select Committee through February 1986.

NATIONAL INTELLIGENCE STRATEGY

Select Committee on Intelligence: Committee resumed closed hearings on the development of a national intelligence strategy, receiving testimony from officials of the intelligence and defense communities.

Hearings continue tomorrow.

House of Representatives

Chamber Action

Bills Introduced: 11 public bills, H.R. 3065–3075; 1 private bill, H.R. 3076; and 5 resolutions, H.J. Res. 350–353, and H. Res. 235 were introduced.

Page 20263

Bills Reported: Reports were filed as follows:

H.J. Res. 3, to prevent nuclear explosive testing (H. Rept. 99–221);

H.R. 2540, to authorize the appropriation of funds to the Small Business Administration, amended (H. Rept. 99–222, filed on July 23);

H.R. 3067, making appropriations for the government of the District of Columbia and other activities chargeable in whole or in part against the revenues of said District for the fiscal year ending September 30, 1986 (H. Rept. 99–223); and

H. Res. 235, providing for the consideration of H.J. Res. 187, to approve the "Compact of Free Association" (H. Rept. 99–224).

Page 20263

Election Contest: House agreed to H. Res. 229, dismissing the election contest against Ben Blaz.

Page 20180

Budget Procedures: By a yea-and-nay vote of 242 yeas to 184 nays, Roll No. 251, the House agreed to H. Res. 231, providing special budget procedures for the fiscal year 1986 congressional budget process.

Page 20181

Late Report: Committee on Appropriations received permission to have until midnight tonight to file a report on H.R. 3067, making appropriations for the government of the District of Columbia and other activities chargeable in whole or in part against the revenues of said District for the fiscal year ending September 30, 1986.

Page 20191

Interior Appropriations: By a yea-and-nay vote of 179 yeas to 251 nays, Roll No. 252, the House failed to agree to H. Res. 227, waiving certain points of order against consideration of H.R. 3011, making appropriations for the Department of the Interior and related agencies for the fiscal year ending September 30, 1986.

Page 20192

HUD Appropriations: House completed all general debate on H.R. 3038, making appropriations for the Department of Housing and Urban Development, and for sundry independent agencies, boards, commissions, corporations, and offices for the fiscal year ending September 30, 1986; but came to no resolution thereon. Proceedings under the 5-minute rule will begin at a later date.

Page 20207

H. Res. 233, waiving certain points of order against the bill, was agreed to earlier by a yea-and-nay vote of 266 yeas to 159 nays, Roll No. 253.

Page 20204

Agriculture Appropriations: By a yea-and-nay vote of 354 yeas to 71 nays, Roll No. 254, the House passed H.R. 3037, making appropriations for Agriculture, Rural Development and Related Agencies programs for the fiscal year ending September 30, 1986.

Page 20219

Agreed to the Whitten amendment that increases the appropriation for the Food and Drug Administration by $2.145 million.

Page 20239

H. Res. 232, waiving certain points of order against the bill, was agreed to earlier by a voice vote.

Page 20217

Coastal Zone Management Reauthorization: House agreed to H. Res. 214, providing for the consideration of H.R. 2121, to provide for the reauthorization of the Coastal Zone Management Act of 1972.

Page 20242

National Development Investment: By a yea-and-nay vote of 406 yeas to 12 nays, Roll No. 255, the House agreed to H. Res. 223, providing for the consideration of H.R. 10, to amend the Public Works and Economic Development Act of 1965 and the Appalachian Regional Development Act of 1965.

Page 20243

Commemorative Resolutions: House passed the following commemorative resolutions:

Cleared for the President:

Disability in Entertainment Week: S.J. Res. 86, to designate the week of July 25, 1985, through July 31, 1985, as "National Disability in Entertainment Week"; and

Page 20245

Lupus awareness: S.J. Res. 57, to designate the week of October 20, 1985, through October 26, 1985, as "Lupus Awareness Week."

Page 20246

Sent to the Senate without amendment:

Peace Corps anniversary: H.J. Res. 305, to recognize both Peace Corps volunteers and the Peace Corps on the Agency's twenty-fifth anniversary, 1985–1986; and

Page 20247

Mule appreciation: H.J. Res. 76, to designate October 26, 1985, as "Mule Appreciation Day."

Page 20248

Presidential Message—U.S.-China Nuclear Agreement: Received and read a message from the President wherein he transmits the text of the proposed agreement between the United States and the People's Republic of China concerning peaceful uses of nuclear energy—referred to the Committee on Foreign Affairs and ordered printed (H. Doc. 99–86).

Page 20248

Quorum Calls—Votes: Five yea-and-nay votes developed during the proceedings of the House today and appear on pages 20191, 20204, 20207, 20241, 20245. There were no quorum calls.

Adjournment: Met at 10 a.m. and adjourned at 6:43 p.m.

Committee Meetings

FARM BILL

Committee on Agriculture: Continued markup of H.R. 2100, Food Security Act of 1985.

Will continue tomorrow.

DISTRICT OF COLUMBIA APPROPRIATIONS

Committee on Appropriations: Ordered reported the District of Columbia appropriation bill for fiscal year 1986.

MANAGING WORLD TRADE

Committee on Banking, Finance and Urban Affairs: Subcommittee on Economic Stabilization held a hearing on Managing World Trade: the Offset Issue. Testimony was heard from Walter Olson, Deputy Assistant Secretary for Export Administration, Department of Commerce; James Blaker, Deputy Assistant Secretary for Policy Analysis, Department of Defense; and a public witness.

OVERSIGHT

Committee on Education and Labor: Subcommittee on Health and Safety held an oversight hearing on the National Institute of Occupational Safety and Health. Testimony was heard from Dr. J. Donald Millar, Director, National Institute for Occupational Safety and Health, Department of Health and Human Services.

HIGHER EDUCATION ACT AMENDMENTS

Committee on Education and Labor: Subcommittee on Postsecondary Education continued hearings on the reauthorization of the Higher Education Act. Testimony was heard from public witnesses.

Hearings continue July 30.

CONGRESSIONAL AWARDS PROGRAM

Committee on Education and Labor: Subcommittee on Select Education held an oversight hearing on the Congressional Awards program. Testimony was heard from Senator Wallop; Representative Howard; and Patrick O'Malley, Chairman of the Board, Congressional Awards Program.

SUPERFUND AMENDMENTS

Committee on Energy and Commerce: Continued markup of H.R. 2817, Superfund Amendments of 1985.

Will continue tomorrow.

TO APPEAL FOR RELEASE OF SOVIET JEWRY

Committee on Foreign Affairs: Ordered reported S.J. Res. 161, to appeal for the release of Soviet Jewry.

Prior to this action, the Committee held a hearing on this measure. Testimony was heard from Representatives Kemp, Fowler, and Hoyer; and Avital Shcharansky, wife of Soviet Dissident, Anatoly Shcharansky.

DIPLOMATIC SECURITY

Committee on Foreign Affairs: Continued hearings on Diplomatic Security. Testimony was heard from the following officials of the Department of State: George P. Shultz, Secretary; Robert Lamb, Coordinator for the Implementation of the Recommendations of the Inman Panel; and Ronald Spiers, Under Secretary for Management.

PLUTONIUM-USE POLICY

Committee on Foreign Affairs: Subcommittee on Arms Control, International Security and Science, and the Subcommittee on International Economic Policy and Trade continued joint hearings on Plutonium-Use Policy. Testimony was heard from Ambassador-at-Large Richard T. Kennedy, Department of State; Peter N. Brush, Director, Office of International Nuclear Non-Proliferation Policy, Department of Energy; Lewis A. Dunn, Assistant Director for Nuclear and Weapons Control, Arms Control and Disarmament Agency; and Public witnesses.

RECENT DEVELOPMENTS IN THE MIDDLE EAST

Committee on Foreign Affairs: Subcommittee on Europe and the Middle East held a hearing on Recent Developments in the Middle East. Testimony was heard from Richard W. Murphy, Assistant Secretary, Bureau of Near Eastern and South Asian Affairs, Department of State.

FDA AND VETERINARY DRUGS

Committee on Government Operations: Subcommittee on Intergovernmental Relations and Human Resources held a hearing on Is FDA protecting our food supply from veterinary drugs? Testimony was heard from the following officials of the FDA, Department of Health and Human Services: Lester M. Crawford, Director; Dr. Gerald B. Guest, Deputy Director; and Thomas J. Dols, Chemistry Staff, Divi-

sion of Surveillance, Office of Associate Director for Surveillance and Compliance, all with the Center for Veterinary Medicine; and Clifford G. Shane, Director, Region III, Office of Associate Commissioner for Regulatory Affairs (Kansas City, Missouri).

Hearings continue tomorrow.

VERBATIM ACCOUNT OF HOUSE PROCEEDINGS; DISMISS HANSEN v. STALLINGS CONTESTED ELECTION; COMMITTEE BUSINESS

Committee on House Administration: Ordered reported H. Res. 230, providing that for the remainder of the first session of the 99th Congress there should be a substantially verbatim account of House proceedings in the Congressional Record which should be clearly distinguishable by different typeface from remarks not spoken but inserted under leave to extend.

The Committee also approved the following: a resolution to dismiss the *Hansen* v. *Stallings* election contest; and other pending business.

COMMITTEE BUSINESS

Committee on House Administration: Subcommittee on Office Systems met to consider pending business.

PERSONNEL POLICIES FOR EMPLOYEES OF THE HOUSE; COMMITTEE BUSINESS

Committee on House Administration: Subcommittee on Personnel and Policy held a hearing on personnel policies for employees of the U.S. House of Representatives. Testimony was heard from Representatives Schroeder, Oakar, Snowe, and Martin of Illinois; Dr. Mollie H. Bowers, Chairwoman, Personnel Appeals Board, GAO; and public witnesses.

The Subcommittee also approved pending business.

MISCELLANEOUS MEASURES

Committee on Interior and Insular Affairs: Ordered reported the following measures: H.R. 463, to require the Secretary of the Interior to establish a program to insure the stockpiling and replacement of topsoil on public lands and other lands which are moved or covered by surface mining projects; and H.J. Res. 299, recognizing the accomplishments over the past 50 years resulting from the passage of the Historic Sites Act of 1935, one of the Nation's landmark preservation laws.

MONEY LAUNDERING LEGISLATION

Committee on the Judiciary: Subcommittee on Crime continued hearings on the following bills: H.R. 1367, Money Laundering Act of 1985; H.R. 1474, Money Laundering Control Act of 1985; H.R. 1945, Drug Money Seizure Act; H.R. 2785, to combat money laundering; and H.R. 2786, to amend title 12, title 18, and title 31 of the United States Code relating to money laundering. Testimony was heard from Jay P. Stephens, Associate Deputy Attorney General, Department of Justice; from the following officials of the Department of the Treasury: John M. Walker, Jr., Assistant Secretary for Enforcement and Operations; and Bonni G. Tischler, Director, Financial Investigations Division, U.S. Customs Service; and James D. Harmon, Jr., Executive Director and Chief Counsel, President's Commission on Organized Crime.

RACKETEERING INFLUENCE OF CORRUPT ORGANIZATIONS

Committee on the Judiciary: Subcommittee on Criminal Justice continued hearings on the following bills: H.R. 2517, to amend chapter 96 of title 18, United States Code (RICO); and H.R. 2943, to amend section 1964 of title 18 of the United States Code with respect to certain civil remedies for persons injured by racketeering activity. Testimony was heard from public witnesses.

MISCELLANEOUS MEASURES

Committee on Post Office and Civil Service: Ordered reported the following bills: S. 1195, amended to require that a portion of the mail of Congress and the Executive Branch include a photograph and biography of missing child; H.R. 1131, amended to amend title 5, United States Code, to modify the method for determining the amount payable by a Federal employee or Member of Congress in order to receive credit under the civil service retirement system based on certain military service; H.R. 2722, to amend title 13, United States Code, to eliminate the requirement relating to decennial censuses of drainage; and H.R. 3008, amended to promote equitable pay practices and to eliminate discrimination within the Federal civil service.

REAUTHORIZATION OF THE SUPERFUND PROGRAM

Committee on Public Works and Transportation: Subcommittee on Water Resources held a hearing on the reauthorization of the Superfund program. Testimony was heard from Gene A. Lucero, Director, Office of Waste Programs Enforcement, EPA; and public witnesses.

Hearings continue tomorrow.

COMPACT OF FREE ASSOCIATION

Committee on Rules: Granted a modified closed rule providing three hours of debate on H.J. Res. 187, to approve the "Compact of Free Association," thirty minutes to be equally divided and controlled by the chairman and the ranking minority member of the Committee on Foreign Affairs, thirty minutes to be equally divided and controlled by the chairman and the ranking minority member of the Committee on Interior and Insular Affairs, thirty minutes to be equally divided and controlled by the chairman and the ranking minority member of the Committee on Armed Services, thirty minutes to be equally divided and controlled by the chairman and the ranking minority member of the Committee on Judiciary, thirty minutes to be equally divided and controlled by the chairman and the ranking minority member of the Committee on Merchant Marine & Fisheries, thirty minutes to be equally divided and controlled by the chairman and the ranking minority member of the Committee on Ways & Means. Waives all points of order against H.J. Res. 187 for failure to comply with the provisions of section 401(b)(1) of the Congressional Budget Act (prohibiting consideration of new entitlement authority which becomes effective prior to October 1 of the year in which it is reported). The joint resolution shall be considered as having been read for amendment under the five-minute rule. Allows only the following amendments: (1) a substitute offered by Rep. Rostenkowski consisting of the text after the resolving clause of H.J. Res. 343 which shall be considered as pending and having been read, and shall be debatable for thirty minutes to be equally divided and controlled by Rep. Rostenkowski of Illinois or his designee and a Member opposed thereto. Waives all points of order against the Rostenkowski substitute for failure to comply with the provisions of clauses 5(a), Rule XXI (appropriations in a legislative bill) and 5(b), Rule XXI (prohibiting revenue provisions in a bill not reported by a committee with jurisdiction over revenue measures). Rep. Rostenkowski's substitute is amendable only by the following amendment: a substitute if offered by Rep. Udall consisting of the text after the resolving clause of H.J. Res. 344 which shall be considered as having been read, shall not be amendable but shall be debatable for thirty minutes to be equally divided and controlled by a proponent and a member opposed thereto. Waives all points of order against Rep. Udall's substitute for failure to comply with the provisions of clauses 5(a), Rule XXI (appropriations in a legislative bill) and 5(b), Rule XXI (prohibiting revenue provisions in a bill not reported by a committee with jurisdiction over revenue measures). Provides one motion to recommit with or without instructions. Testimony was heard from Chairmen Udall, Fascell, and Rostenkowski; and Representatives Seiberling, Solarz, Lagomarsino, Leach of Iowa, and Duncan.

ASSURED ACCESS TO SPACE

Committee on Science and Technology: Subcommittee on Space Science and Applications and the Subcommittee on Research and Development of the Committee on Armed Services continued joint hearings on Assured Access to Space During the 1990's. Testimony was heard from Gen. Robert T. Herres, Commander in Chief, North American Aerospace Defense Command and Commander, Air Force Space Command, Peterson Air Force Base, CO; and a public witness.

Hearings continue tomorrow.

HIGH SPEED AERONAUTICS

Committee on Science and Technology: Subcommittee on Transportation, Aviation and Materials held a hearing on High Speed Aeronautics. Testimony was heard from Dr. George Keyworth II, Director, Office of Science and Technology Policy; Crawford Brubacker, Deputy Assistant Secretary for Aerospace, Department of Commerce; Dr. Charles Buffalano, Acting Director, Defense Advanced Research Projects Agency; and Dr. Raymond Colladay, Associate Administrator, Office of Aeronautics and Space Technology, NASA.

SCIENTISTS AND ENGINEERS

Committee on Science and Technology: Science Policy Task Force continued hearings on Scientists and Engineers: Supply and Demand. Testimony was heard from public witnesses.

Hearings continue tomorrow.

COMMITTEE BUSINESS

Committee on Standards of Official Conduct: Met to consider pending business.

BUDGET RELATED PROPOSALS

Committee on Ways and Means: Completed markup of medicare, revenue, trade, public assistance and unemployment compensation fiscal year 1986 budget related proposals.

DISPLACED OLDER WORKERS

Select Committee on Aging: Held a hearing on "Displaced Older Workers: In Jeopardy and out of Opportunities". Testimony was heard from Martin Ziegler, Assistant Commissioner for Employment and Unemployment Statistics, Bureau of Labor Statistics, Department of Labor; Steven Sandell, Director of Project on National Employment Policy and Older Americans, National Commission for Employment Policy; and public witnesses.

Joint Meeting

AUTHORIZATIONS—DEFENSE DEPARTMENT

Conferees continued in closed evening session to resolve the differences between the Senate- and House-passed versions of S. 1160, authorizing funds for fiscal year 1986 for the Department of Defense, but did not complete action thereon, and will meet again tomorrow.

Thursday, July 25, 1985

Senate

Chamber Action

Routine Proceedings, pages 20416–20524

Measures Introduced: Thirteen bills and two resolutions were introduced, as follows: S. 1493–1505, and S.J. Res. 175–176.

Page 20477

Measures Reported: Reports were made as follows:

S. 974, to provide for protection and advocacy for mentally ill persons, with an amendment in the nature of a substitute (with additional views). (S. Rept. No. 99–109)

S.J. Res. 168, designating August 13, 1985, as "National Neighborhood Crime Watch Day."

S. Res. 189, to designate the week of August 18–24, 1985, as "Health Care Expo '85 Week."

H.J. Res. 164, to designate August 4, 1985, as "Freedom of the Press Day."

H.R. 2959, making appropriations for energy and water development for the fiscal year ending September 30, 1986, and for other purposes, with amendments. (S. Rept. No. 99–110)

H.R. 2942, making appropriations for the Legislative Branch for the fiscal year ending September 30, 1986, and for other purposes, with amendments. (S. Rept. No. 99–111)

S. Res. 203, waiving section 402(a) of the Congressional Budget Act of 1984 with respect to the consideration of H.R. 2796, Foreign Air Travel Security Act of 1985.

S. 415, to amend the Education of the Handicapped Act, to authorize the award of reasonable attorneys' fees to certain prevailing parties, and to clarify the effect of the Education of the Handicapped Act on rights, procedures, and remedies under other laws relating to the prohibition of discrimination, with an amendment in the nature of a substitute and an amendment to the title (with additional views). (S. Rept. No. 99–112)

Report to accompany H.R. 2796, to improve security standards for international air transportation. (S. Rept. No. 99–113)

Page 20476

Measures Passed:

Budget Act Waiver: Senate agreed to S. Res. 203, waiving section 402(a) of the Congressional Budget Act of 1974 with respect to the consideration of H.R. 2796, listed below.

Page 20468

Air Traveler Protection Act of 1985: By unanimous vote of 96 yeas (Vote No. 162), Senate passed H.R. 2796, to improve safety and security of persons who travel in foreign air transportation, after agreeing to a committee amendment in the nature of a substitute.

Page 20468

Indefinitely Postponed: Senate indefinitely postponed the following bill:

S. 979, to extend the expiration date of titles I and II of the Energy Policy and Conservation Act.

Page 20471

Federal Trade Commission Act Amendments of 1985: Senate began consideration of S. 1078, to authorize funds for the Federal Trade Commission and to modify the Commission's investigative and enforcement authority with respect to unfair or deceptive acts and practices and unfair methods of competition, agreeing to a committee amendment and taking action on amendments proposed thereto, as follows: Page 20437

Adopted:

Ford Amendment No. 543, requiring a report to Congress regarding predatory pricing practices.

Page 20453

Rejected:

McClure Amendment No. 544, to create a framework for the regulation of professionals. (By 71 yeas to 26 nays (Vote No. 161), Senate tabled the amendment.)

Page 20454

Pending:

Kasten modified Amendment No. 542, to add a provision regarding congressional review of FTC rules.

Page 20442

Senate will continue consideration of the bill and amendments proposed thereto on Friday, July 26.

Anti-Apartheid Action Act of 1985: Senate insisted on its amendments to H.R. 1460, to express opposition of the United States to the apartheid policies of the Government of South Africa, and to encourage South Africa to abandon such policies, agreed to a request for a conference thereon, and appointed as conferees Senators Lugar, Helms, Mathias, Kassebaum, Garn, Heinz, Pell, Sarbanes, Cranston, and Proxmire; and for section 15 of the Senate amendment, Kennedy in lieu of Cranston.

Page 20436

Orphan Drug Amendments of 1985: Senate concurred in the amendment of the House to S. 1147, amending the orphan drug provisions of the Federal Food, Drug, and Cosmetic Act and related laws, with Dole (for Hatch) Amendment No. 546, of a technical nature.

Page 20471

Messages From the President: Senate received the following Messages from the President:

(1) Transmitting the Saint Lawrence Seaway Development Corporation's Annual Report for 1984; which was referred to the Committee on Environment and Public Works. (PM–68)

(2) Transmitting the annual report of the Rehabilitation Services Administration, covering activities supported under the Rehabilitation Act of 1973 in Fiscal Year 1984; which was referred to the Committee on Labor and Human Resources. (PM–69)

Page 20475

Nominations Received: Senate received the following nominations:

David B. Sentelle, to be U.S. District Judge for the Western District of North Carolina.

Vinton DeV. Lide, to be U.S. Attorney for the District of South Carolina.

63 Army nominations in the rank of general.

2 Navy nominations in the rank of admiral.

Routine lists of Army, Navy, Air Force, and National Oceanic and Atmospheric Administration nominations.

Page 20524

Messages From the President:	Page 20475
Messages From the House:	Page 20475
Executive Reports:	Page 20477
Petitions and Memorials:	Page 20476
Communications:	Page 20475
Statements on Introduced Bills:	Page 20478
Additional Cosponsors:	Page 20503
Amendments Submitted:	Page 20505
Notices of Hearings:	Page 20510
Committee Authority To Meet:	Page 20510
Additional Statements:	Page 20511

Record Votes: Two record votes were taken today. (Total—162)

Pages 20460, 20471

Recess: Senate convened at 10 a.m., and recessed at 7:43 p.m., until 9:30 a.m., on Friday, July 26, 1985. (For Senate's program, see the remarks of Senator Dole in today's Record on page 20524.)

Committee Meetings

FARM BILL

Committee on Agriculture, Nutrition, and Forestry: Committee continued markup of S. 501 and S. 616, bills to expand export markets for United States agricultural commodities, provide price and income protection for farmers, assure consumers an abundance of food and fiber at reasonable prices, and continue low-income food assistance programs, and related measures, but did not complete action thereon, and will meet again tomorrow.

APPROPRIATIONS—ENERGY AND WATER/LEGISLATIVE

Committee on Appropriations: Committee ordered favorably reported the following bills:

H.R. 2959, appropriating funds for fiscal year 1986 for energy and water development, with amendments; and

H.R. 2942, appropriating funds for fiscal year 1986 for the Legislative Branch of the Federal Government, with amendments.

BUSINESS MEETING

Committee on Armed Services: Committee ordered favorably reported the nomination of Donald A. Hicks, of California, to be Under Secretary of Defense for Research and Engineering, and 2,608 routine nominations in the Army, Navy, Marine Corps, and Air Force.

Also, the committee ordered reported, unfavorably, H.R. 752, Veterans Educational Assistance Eligibility Amendments of 1985.

Prior to this action, the committee concluded hearings on the nomination of Mr. Hicks, after the nominee, who was introduced by Senator Wilson, testified and answered questions in his own behalf.

DEPOSIT INSURANCE SYSTEM

Committee on Banking, Housing and Urban Affairs: Committee resumed oversight hearings on reforming Federal deposit insurance funds for banks and thrift institutions, receiving testimony from Edwin J. Gray, Chairman, Federal Home Loan Bank Board; Richard T. Pratt, Merrill Lynch Mortgage Capital, Inc., New York, New York, and Jay Janis, Gibraltar Savings and Loan Association, Houston, Texas, both former Chairmen, Federal Home Loan Bank Board; H. Brent Beesley, First Charter Savings Bank, St. George, Utah, former Director, Federal Savings and Loan Insurance Corporation; Andrew S. Carron, Shearson Lehman Bros., Inc., New York, New York; and Arthur E. Warner, University of South Carolina, Columbia.

Hearings continue on Thursday, August 1.

ELECTRIC POWER SHORTAGES

Committee on Energy and Natural Resources: Committee concluded oversight hearings to examine problems facing the electric utility industry, focusing on the prospect of serious shortages of electric power by the early 1990's, after receiving testimony from Danny J. Boggs, Deputy Secretary of Energy; Helmut A. Merklein, Administrator, Energy Information Administration, Department of Energy; David L. Bodde, Assistant Director, Natural Resources and Commerce, Congressional Budget Office; Richard E. Rowberg, Program Manager, Energy and Materials Program, Office of Technolo-

gy Assessment; Larry Hobart, American Public Power Association, Bob Bergland, National Rural Electric Cooperative Association, John Sillin, Alexander Grant Company, and John Anderson, Electric Consumers Resource Council, all of Washington, D.C.; David Mohre, Cajun Electric Power Cooperative, Baton Rouge, Louisiana; John Siegel, Atomic Industrial Forum, Bethesda, Maryland; Robert Williams, Princeton Center for Energy and Environmental Studies, Princeton University, and Michehl R. Gent, North American Electric Reliability Council, both of Princeton, New Jersey; Jan Beyea, National Audubon Society, and Douglas Randall, Standard & Poor's Corporation, both of New York, New York; Roger F. Naill, Applied Energy Services, Inc., Arlington, Virginia; and W. Kenneth Davis, Bechtel Power Corporation, San Francisco, California, representing the American Nuclear Energy Council.

TAX REFORM

Committee on Finance: Committee continued hearings on the President's tax reform proposal, focusing on the impact of the tax proposal on state and local governments, receiving testimony from Senators Durenberger, and D'Amato; Ronald A. Pearlman, Assistant Secretary of the Treasury for Tax Policy; Jacob K. Javits, former United States Senator; Kansas Governor John Carlin, Topeka, Colorado Governor Richard D. Lamm, Denver, and Pennsylvania Governor Richard Thornburgh, Harrisburg, all on behalf of the National Governors' Association; Mayor Ernest Morial, New Orleans, Louisiana, on behalf of the United States Conference of Mayors; Mayor George Voinovich, Cleveland, Ohio, on behalf of the National League of Cities; New York State Senator John J. Marchi, Staten Island, New York, on behalf of the National Conference of State Legislatures; Ann Klinger, Merced County Board of Supervisors, Merced, California, on behalf of the National Association of Counties; and Jonathan Howe, Rockville, Illinois, on behalf of the National School Boards Association.

Hearings were recessed subject to call.

NOMINATIONS

Committee on Foreign Relations: Committee concluded hearings on the nominations of Robert V. Keeley, of Florida, to be Ambassador to Greece, Gary L. Matthews, of Virginia, to be Ambassador to the Republic of Malta, and Francis J. Meehan, of Virginia, to be Ambassador to the German Democratic Republic, after the nominees testified and answered questions in their own behalf.

AUTHORIZATIONS—OPIC

Committee on Foreign Relations: Subcommittee on International Economic Policy concluded hearings on S. 947, to authorize a four-year extension of the investment insurance and guaranty programs operated by the Overseas Private Investment Corporation (OPIC) and to make certain changes in its existing programs and policies, after receiving testimony from Craig Nalen, President, Overseas Private Investment Corporation; Francis DeMayo, Resolute Reinsurance, New York, New York; W. Michael McDonald, United Technologies Corporation, Hartford, Connecticut; and Rudy Oswald, AFL–CIO, and Charles S. Pearson, World Resources Institute, both of Washington, D.C.

PAY EQUITY

Committee on Governmental Affairs: Subcommittee on Civil Service, Post Office, and General Services concluded hearings to review a report of the General Accounting Office on "Options for Conducting a Pay Equity Study of Federal Pay and Classification Systems", after receiving testimony from North Carolina Governor James G. Martin, Raleigh; Lawrence Z. Lorber, and Ronald Pilenzo, both representing the American Society for Personnel Administration, Alexandria, Virginia; Phyllis Schlafly, Eagle Forum, Alton, Illinois; Marie Argana, and Chris deVries, both of Federally Employed Women, and Eileen Stein, National Committee on Pay Equity, all of Washington, D.C.; and Carin Clauss, University of Wisconsin Law School, Madison.

MONEY LAUNDERING IN PUERTO RICO

Committee on Governmental Affairs: Permanent Subcommittee on Investigations resumed hearings on money laundering and misuse of bearer certificates of deposit in banks and other financial institutions, focusing on banking practices in Puerto Rico, receiving testimony from Charles H. Morley, Chief Investigator, Permanent Subcommittee on Investigations; William J. Schilling, Director, Office of Examinations and Supervision, Frank Nelson, Field Manager (New York Regional Office), and Vincent Cerreta, former Acting Director (New York Regional Office), all of the Federal Home Loan Bank Board; Charles W. Blau, Associate Deputy Attorney General, Department of Justice; Antonio J. Munoz, Banco Financiero de Puerto Rico, Ponce; Jose J. Dumont, Caribbean Federal Savings Bank, Carolina, Puerto Rico; Hector Ledesma, Puerto Rico Bankers Association, Hato Rey; and Mariano J. Mier, Puerto Rico Savings and Loan Association, San Juan, Puerto Rico.

Hearings were recessed subject to call.

BUSINESS MEETING

Committee on the Judiciary: Committee ordered favorably reported the following business items:

The nominations of Douglas H. Ginsburg, of Massachusetts, to be an Assistant Attorney General, and Vinton D. Lide, to be U.S. Attorney for the District of South Carolina;

H.J. Res. 164, to designate August 4, 1985, as "Freedom of the Press Day";

S. Res. 189, to designate the week of August 18 to 24, 1985, as "Health Care Expo '85 Week";

S.J. Res. 168, to designate August 13, 1985, as "National Neighborhood Crime Watch Day"; and

S. 104, to regulate the manufacture and importation of armor-piercing bullets, with an amendment in the nature of a substitute.

Also, the committee resumed consideration of S. 1200, to control unauthorized immigration into the United States, but did not complete action thereon, and will meet again on Tuesday, July 30.

DESIGNER DRUGS

Committee on Labor and Human Resources: Subcommittee on Children, Family, Drugs and Alcoholism concluded hearings on proposals to create new penalties for the manufacture with the intent to distribute and/or the possession with intent to distribute designer drugs, focusing on the health consequences and Federal efforts to curb their use, after receiving testimony from Donald I. MacDonald, Administrator, Alcohol, Drug Abuse, and Mental Health Administration, Public Health Service, Department of Health and Human Services; John C. Lawn, Administrator, Drug Enforcement Administration, Department of Justice; Robert J. Roberton, California Department of Alcohol and Drug Programs, Sacramento; David N. Nurco, University of Maryland School of Medicine, Baltimore; and two public witnesses.

AMERICAN DEFENSE EDUCATION ACT

Committee on Labor and Human Resources: Subcommittee on Education, Arts and Humanities concluded hearings on S. 177, authorizing funds for fiscal years 1987–1989 to improve the quality of math, science, communications skills, foreign languages and technology education in public schools, after receiving testimony from Senators Andrews and Hart; Mary H. Futrell, National Education Association, and Richard Long, International Reading Association, both of Washington, D.C.; Maida F. Townsend, Vermont-National Education Association, Montpelier; and Peg Portscheller, North Dakota-National Education Association, Bismarck.

FAIR LABOR STANDARDS

Committee on Labor and Human Resources: Subcommittee on Labor held oversight hearings on the impact of the Supreme Court's ruling in *Garcia* vs. *San Antonio Metropolitan Transit Authority* on the coverage of state and local government employees under the Fair Labor Standards Act, receiving testimony from Senator Wilson; Representative Porter; Missouri Governor John D. Ashcroft, Jefferson City; Colorado Governor Richard D. Lamm, Denver; North Carolina Governor James G. Martin, Raleigh; Texas Lt. Governor William P. Hobby, Jr., Austin; Mayor George V. Voinovich, Cleveland, Ohio, on behalf of the National League of Cities; Mayor John E. Bourne, Jr., North Charleston, South Carolina, on behalf of the U.S. Conference of Mayors; James C. Thomas, Oklahoma City, Oklahoma, on behalf of the National Association of State Personnel Executives; Indiana State Senator Joseph W. Harrison, Attica, on behalf of the National Conference of State Legislatures; Paula Mac Ilwaine, Dayton, Ohio, James Hankla, Los Angeles, California, and Abraham Aiona, Wailuku, Maui, Hawaii, all on behalf of the National Association of Counties; Frank H. Forges, Jr., Gainesville, Florida, on behalf of the National Public Employer Labor Relations Association/International City Management Association; Herbert R. Hern, Emeryville, California, on behalf of the Industrial Employers and Distributors Association; and Al Bilik, AFL–CIO, Peggy Connerton, Service Employees International Union, and Harold A. Schaitberger, International Association of Fire Fighters, all of Washington, D.C.

Hearings continue on Tuesday, September 10.

NATIONAL INTELLIGENCE STRATEGY

Select Committee on Intelligence: Committee continued closed hearings on the development of a national intelligence strategy, receiving testimony from Admiral Robert Crowe, Commander-in-Chief, Pacific Command; Major General William Doyle, U.S. Air Force, Strategic Air Command; and Brig. General Robert Beyer, U.S. Air Force, Central Command.

Committee will meet again on Wednesday, July 31.

House of Representatives

Chamber Action

Bills Introduced: 10 public bills, H.R. 3077–3086; and 6 resolutions, H.J. Res. 353–356, and H. Res. 236–237 were introduced.

Page 20680

Bills Reported: Reports were filed as follows:

H.R. 1131, to amend title 5, United States Code, to modify the method for determining the amount payable by a Federal employee or Member of Congress in order to receive credit under the civil service retirement system based on certain military service, amended (H. Rept. 99–225);

S. 1195, to require that a portion of the mail of Congress and the executive branch include a photo-

graph and biography of a missing child, amended (H. Rept. 99-226);

Report on management practices of the Federal Emergency Management Agency (H. Rept. 99-227);

H. Res. 230, providing that for the remainder of the first session of the Ninety-ninth Congress there should be a substantially verbatim account of House proceedings in the Congressional Record which should be clearly distinguishable by different typeface from remarks not spoken but inserted under leave to extend (H. Rept. 99-228); and

H. Res. 236, waiving points of order against the consideration of H.R. 3036, making appropriations for the Treasury Department, the United States Postal Service, the Executive Office of the President, and certain Independent Agencies, for the fiscal year ending September 30, 1986 (H. Rept. 99-229).

Page 20679

Subcommittee To Sit: Subcommittee on Mining and Natural Resources of the Committee on Interior and Insular Affairs received permission to sit today during proceedings of the House under the 5-minute rule.

Page 20528

Presidential Messages: Received and read the following messages from the President:

Saint Lawrence Seaway: Message wherein he transmits the 1984 annual report of the Saint Lawrence Seaway Development Corporation—referred to the Committee on Public Works and Transportation; and

Page 20529

Rehabilitation services: Message wherein he transmits the annual report of the Rehabilitation Services Administration—referred to the Committee on Education and Labor.

Page 20529

Late Report: Committee on Public Works and Transportation received permission to have until midnight Friday, July 26, to file a report on H.R. 6, to provide for the conservation and development of water and related resources and the improvement and rehabilitation of the Nation's water resources infrastructure.

Page 20529

HUD Appropriations: By a yea-and-nay vote of 340 yeas to 73 nays, Roll No. 260, the House passed H.R. 3038, making appropriations for the Department of Housing and Urban Development, and for sundry independent agencies, boards, commissions, corporations, and offices for the fiscal year ending September 30, 1986.

Page 20529

Agreed To:

The Bartlett amendment that strikes the provision setting aside a reserve of $500 million in budget authority for new assisted housing programs pending the potential enactment of a fiscal year 1986 housing authorization bill (agreed to by a recorded vote of 236 ayes to 172 noes, Roll No. 256);

Page 20530

The Bartlett amendment that reduces the funds for new public housing construction units from $1.98 billion to $990 million for the purpose of reducing the number of new units from 10,000 to 5,000 (agreed to by a recorded vote of 213 ayes to 204 noes, Roll No. 257);

Page 20546

The Bartlett amendment that makes technical and conforming changes to reflect the adoption of the previous two amendments;

Page 20556

The Walker amendment that strikes the provision concerning the space shuttle pricing policy for commercial and foreign users; and

Page 20588

The Horton amendment that makes technical changes concerning quarterly payments in revenue sharing-reductions.

Page 20590

Rejected:

The Bartlett amendment that sought to reduce each funding amount under assisted housing by 2.5 percent (rejected by a recorded vote of 203 ayes to 213 noes, Roll No. 258);

Page 20556

The Frenzel amendment that sought to reduce discretionary funding for the Veterans' Administration by $180 million; and

Page 20566

The Henry amendment that sought to reduce the fiscal year 1986 appropriation levels for NASA and the National Science Foundation to the fiscal year 1985 appropriation levels (rejected by a recorded vote of 112 ayes to 300 noes, Roll No. 259).

Page 20571

A point of order was sustained against the Carney amendment that sought to prohibit the use of funds for the preparation, testing, or implementation of an emergency radiological response plan without the consent of state or local authorities; and

Page 20569

A point of order was sustained against the Nielson of Utah amendment that sought to prohibit certain multiyear contracts or contracts exceeding $1 million, unless competitive bidding and second-source contracting were used in awarding such contract.

Page 20593

The Wortley amendment was offered but subsequently withdrawn that sought to provide for an increase of $7.9 million for the purpose of building a parking garage at the Veterans' Hospital in Syracuse, New York.

Page 20591

Soviet Jewry: House passed S.J. Res. 161, to appeal for the release of Soviet Jewry—clearing the measure for the President.

Page 20600

Foreign Assistance Authorization—State Department Authorization: It was made in order to consider the conference reports on S. 960, Foreign Assistance Authorization and H.R. 2068, Department of State Authorization, at any time after Tuesday, July 30, 1985.

Page 20602

Compact of Free Association: By a yea-and-nay vote of 360 yeas to 12 nays with 1 voting "present", Roll No. 261, the House passed H.J. Res. 187, to approve the "Compact of Free Association".

Page 20629

Agreed to the Rostenkowski amendment that consists of the text of H.J. Res. 355.

Page 20605

The Clerk was authorized to make technical corrections, correct section and article numbers, and cross references in the engrossment of the resolution.

Page 20662

H. Res. 235, the rule under which the resolution was considered, was agreed to earlier by voice vote. Subsequently, agreed to a unanimous-consent request that provided for the consideration of H.J. Res. 355 in lieu of H.J. Res. 343.

Page 20602

Quorum Calls—Votes: Two yea-and-nay votes and four recorded votes developed during the proceedings of the House today and appear on pages 20545, 20555, 20564, 20583, 20599, 20661. There were no quorum calls.

Adjournment: Met at 10 a.m. and adjourned at 10:30 p.m.

Committee Meetings

FARM BILL

Committee on Agriculture: Continued markup of H.R. 2100, Food Security Act of 1985.

Will continue July 30.

THIRD WORLD DEBT

Committee on Banking, Finance and Urban Affairs: Subcommittee on Economic Stabilization held a hearing on Third World Debt: Sectoral Costs and Adjustments in the U.S. and Abroad. Testimony was heard from public witnesses.

INCREASING IMF-WORLD BANK COOPERATION

Committee on Banking, Finance and Urban Affairs: Subcommittee on International Finance, Trade and Monetary Policy and the Subcommittee on International Development Institutions and Finance held a joint hearing on increasing IMF-World Bank Cooperation. Testimony was heard from public witnesses.

OVERSIGHT

Committee on Education and Labor: Subcommittee on Human Resources held an oversight hearing on the Runaway Youth Act. Testimony was heard from Dodie Livingston, Commissioner, Administration for Children, Youth and Families, Department of Health and Human Services; and public witnesses.

SUPERFUND AMENDMENTS

Committee on Energy and Commerce: Ordered reported amended H.R. 2817, Superfund Amendments of 1985.

PROBLEMS AFFECTING NUCLEAR POWER INDUSTRY

Committee on Energy and Commerce: Subcommittee on Energy Conservation and Power held a hearing on the problems affecting the nuclear power industry and the various proposals to modify the licensing and regulatory systems. Testimony was heard from public witnesses.

UNFAIR AND ILLEGAL FOREIGN TRADE PRACTICES

Committee on Energy and Commerce: Subcommittee on Oversight and Investigations continued hearings on unfair and illegal foreign trade practices, with emphasis on Barriers to U.S. Exports: High-technology, Intellectual Property and Services. Testimony was heard from public witnesses.

Hearings continue tomorrow.

PROTECTION FOR INVESTORS IN THE GOVERNMENT SECURITIES MARKET

Committee on Energy and Commerce: Subcommittee on Telecommunications, Consumer Protection, and Finance approved for full Committee action amended H.R. 2032, to amend the Securities Exchange Act of 1934 to provide improved protection for investors in the Government securities market.

FDA AND VETERINARY DRUGS

Committee on Government Operations: Subcommittee on Intergovernmental Relations and Human Resources concluded hearings on Is FDA protecting our food supply from veterinary drugs? Testimony was heard from the following officials of the Center for Veterinary Medicine, FDA, Department of Health and Human Services: Lester M. Crawford, Director; Dr. Gerald B. Guest, Deputy Director; Joseph A. Settepani, Acting Director, Policy and Quality Control Staff, Office of New Animal Drug Evaluation; Norman R. Tufts, Chief, Bioresearch Monitoring Program, Staff, Division of Compliance, Office of the Associate Director for Surveillance and Compli-

ance; John C. Matheson, Chief, Environmental Staff, Division of Drug and Environmental Toxicology, Office of the Associate Director for New Animal Drug Evaluation; and Maurice G. Zeeman, Environmental Toxicologist, Environmental Staff, Division of Drug and Environmental Toxicology, Office of the Associate Director for New Animal Drug Evaluation.

MINERAL LANDS LEASING ACT AMENDMENTS

Committee on Interior and Insular Affairs: Subcommittee on Mining and Natural Resources approved for full Committee action amended H.R. 1934, Mineral Lands Leasing Act Amendments of 1985.

OVERSIGHT

Committee on the Judiciary: Subcommittee on Administrative Law and Governmental Relations held an oversight hearing on Judicial review of agency action: Health and Human Services policy on nonacquiescence. Testimony was heard from Martha McSteen, Acting Commissioner of Social Security, Department of Health and Human Services; Carolyn Kuhl, Deputy Assistant Attorney General, Civil Division, Department of Justice; and public witnesses.

SCHOOL DISTRICT CONSOLIDATION AMENDMENTS

Committee on the Judiciary: Subcommittee on Courts, Civil Liberties, and the Administration of Justice held a hearing on H.R. 527, School District Consolidation Amendments of 1985. Testimony was heard from Representative Robinson.

CRIMINAL JUSTICE REVISION

Committee on the Judiciary: Subcommittee on Courts, Civil Liberties and the Administration of Justice held a hearing on H.R. 3004, Criminal Justice Revision of 1985. Testimony was heard from Thomas J. MacBride, Senior Judge, U.S. District Court for the Eastern District of California and Chairman, Judicial Conference Committee to Implement the Criminal Justice Act; and public witnesses.

WHITE COLLAR CRIME

Committee on the Judiciary: Subcommittee on Criminal Justice held a hearing on H.R. 2966, to amend chapter 89 of title 18, United States Code (White Collar Crime). Testimony was heard from public witnesses.

RAILROAD ANTIMONOPOLY ACT

Committee on the Judiciary: Subcommittee on Monopolies and Commercial Law continued hearings on H.R. 1140, Railroad Antimonopoly Act of 1985. Testimony was heard from Charles F. Rule, Acting Assitant Attorney General, Department of Justice; and public witnesses.

OVERSIGHT-NOAA AND INDUSTRY

Committee on Merchant Marine and Fisheries: Subcommittee on Oceanography held an oversight hearing on the National Ocean and Atmospheric Administration and Industry. Testimony was heard from James W. Winchester, Associate Administrator, NOAA, Department of Commerce, and public witnesses.

OCS LEASING

Committee on Merchant Marine and Fisheries: Subcommittee on Panama Canal and Outer Continental Shelf held a hearing on the draft proposed plan for OCS leasing, including the process for State/Federal consultation and interagency cooperation between Federal agencies. Testimony was heard from William Bettenberg, Director, Minerals Management Service, Department of the Interior; Peter Tweedt, Director, Oceans and Coastal Resource Management, NOAA, Department of Commerce; Fred Sterns, Director of Installations and and Facilities, Office of the Secretary of the Navy; Commodore J. William Kime, Chief of Office of Merchant Marine Safety, U.S. Coast Guard, Department of Transportation; and Allan Hirsch, Director, Office of Federal Activities, EPA; and public witnesses.

DECENNIAL CENSUS

Committee on Post Office and Civil Service: Subcommittee on Census and Population held a hearing on the Census Bureau's planned activities for the 1990 Decennial Census Part I, automation and pretest. Testimony was heard from the following officials of the Department of Commerce: Dr. John G. Keane, Director; and Peter A. Bounpane, Assistant Director for Demographic Censuses, both with the Bureau of the Census; and Sherman M. Funk, Inspector General; and from the following officials of GAO; Gene L. Dodaro, Associate Director, General Government Division; and Jack Kaufman, Manager of Audits/Census Bureau.

MISCELLANEOUS MEASURES; PROSPECTUSES

Committee on Public Works and Transportation: Subcommittee on Public Buildings and Grounds approved for full Committee action the following bills: H.R. 3066, amended, to authorize the Architect of the Capitol to redesign and reconstruct the East Plaza of the U.S. Capitol in order to provide increased security and for esthetic purposes; H.R. 2542, designating the building located at 125 South State Street, Salt Lake City, UT, as the "Wallace F. Bennett Federal Building"; and H.R. 2962, to remove certain restrictions on the availability of office space for former Speakers of the House.

Prior to this action, the Subcommittee held a hearing on H.R. 3066, and H.R. 2403, to require that public buildings constructed or altered under the Public Buildings Act of 1959 comply, to the maximum extent feasible, with nationally recognized model codes and with local zoning laws and certain other laws. Testimony was heard from Representative Robert F. Smith; George M. White, Architect of the Capitol; Vincent H. Hennessey, Director, Office of Design, Construction, and Management, U.S. Postal Service; William Sullivan, Commissioner, Public Buildings Service, GSA; and public witnesses.

The Subcommittee also approved an 11(b) resolution, 11 lease prospectuses, and 1 repair and alteration prospectus for the design of 35 projects.

Prior to this action, the Subcommittee held a hearing on pending prospectuses. Testimony was heard from Representatives Dicks, and Kanjorski; from the following officials of the GSA: Terence A. Golden, Administrator; and William Sullivan, Commissioner, Public Buildings Service; and David O. Cooke, Deputy Assistant Secretary (Administration), Department of Defense.

REAUTHORIZATION OF THE SUPERFUND PROGRAM

Committee on Public Works and Transportation: Subcommittee on Water Resources continued hearings on the reauthorization of the Superfund program. Testimony was heard from Representative Daub; and public witnesses.

TREASURY-POSTAL SERVICE-GENERAL GOVERNMENT APPROPRIATIONS

Committee on Rules: Waives all points of order against specified provisions of H.R. 3036, making appropriations for the Treasury Department, the U.S. Postal Service, the Executive Office of the President, and certain Independent Agencies for the fiscal year ending September 30, 1986, for failure to comply with the provisions of clause 2, Rule XXI (prohibiting unauthorized appropriations and legislative provisions in general appropriation bills). Provides that a point of order against any unprotected provision does not go against any other provision of a paragraph which is protected by a waiver. Makes in order an amendment printed in the Record of July 25, 1985 by, and if offered by, Representative Frost of Texas. Waives all points of order against said amendment for failure to comply with the provisions of clause 2 of Rule XXI (prohibiting unauthorized appropriations and legislative provisions in general appropriation bills) and clause 7 of Rule XVI (germaneness). Testimony was heard from Representatives Roybal, Alexander, Hoyer, Coleman of Texas, Conte, and Skeen.

SUPERFUND CLEAN-UP TECHNOLOGY RESEARCH AND DEMONSTRATION ACT; FEMA REPORT

Committee on Science and Technology: Ordered reported amended H.R. 3065, to amend the Comprehensive Environmental Response, Compensation, and Liability Act of 1980 to authorize a program of research, development and demonstration for innovative or experimental treatment technologies for use in remedial actions.

The Committee also approved the following report entitled: "Management Practices at FEMA."

ASSURED ACCESS TO SPACE

Committee on Science and Technology: Subcommittee on Space Science and Applications and the Subcommittee on Research and Development of the Committee on Armed Services concluded joint hearings on Assured Access to Space During the 1990's. Testimony was heard from Jesse W. Moore, Associate Administrator for Office of Space Flight, NASA; and E.C. Aldridge, Jr., Under Secretary of the Air Force, Department of Defense.

SCIENTISTS AND ENGINEERS

Committee on Science and Technology: Science Policy Task Force concluded hearings on Scientists and Engineers: Supply and Demand. Testimony was heard from public witnesses.

DISASTER LOAN PROGRAM

Committee on Small Business: Subcommittee on Export Opportunities and Special Small Business Problems held a hearing on the payment-in-kind nonphysical disaster loan program. Testimony was heard from Bernard Kulick, Deputy Associate Administrator for Disaster Programs, SBA.

TAX REFORM

Committee on Ways and Means: Continued hearings on the President's proposal for comprehensive tax reform. Testimony was heard from public witnesses.

Hearings continue tomorrow.

BUDGET RELATED PROPOSALS

Committee on Ways and Means: On July 24, the Committee concluded markup of medicare, revenue, trade, public assistance and unemployment compensation fiscal year 1986 budget related proposals.

AFRICAN FAMINE

Select Committee on Hunger: Held a hearing on African Famine. Testimony was heard from Peter McPherson, Administrator, AID; Charles Hanrahan, Senior Analyst for International Food and Agriculture Policy, Congressional Research Service, Library of Congress; and public witnesses.

Joint Meetings

AUTHORIZATIONS—DEFENSE DEPARTMENT

Conferees continued in closed evening session to resolve the differences between the Senate- and House-passed versions of S. 1160, authorizing funds for fiscal year 1986 for the Department of Defense.

AUTHORIZATIONS—FOREIGN ASSISTANCE

Conferees continued in evening session to resolve the differences between the Senate- and House-passed versions of S. 960, to amend the Foreign Assistance Act of 1961, the Arms Export Control Act and other acts to authorize funds for fiscal year 1986 for international security and development assistance, the Peace Corps, and the Inter-American Development Foundation.

APPROPRIATIONS—SUPPLEMENTAL

Conferees continued to resolve the differences between the Senate- and House-passed versions of H.R. 2577, making supplemental appropriations for the fiscal year ending September 30, 1985 for the Federal government, but did not complete action thereon, and will meet again tomorrow.

FIRST BUDGET RESOLUTION FOR 1986

Conferees continued to resolve the differences between the Senate- and House-passed versions of S. Con. Res. 32, setting forth recommended levels of total budget outlays, Federal revenues, and new budget authority for fiscal years 1986, 1987, and 1988, and revising the congressional budget for fiscal year ending September 30, 1985, but did not complete action thereon, and recessed subject to call.

♦♦♦♦♦♦♦♦♦♦♦

Friday, July 26, 1985

Senate

Chamber Action

Routine Proceedings, pages 20725–20790

Measures Introduced: Six bills and three resolutions were introduced, as follows: S. 1506–1511, S. Res. 204, and S.J. Res. 177–178.

Page 20778

Measures Reported: Reports were made as follows:

S. Res. 204, to authorize supplemental expenditures by the Select Committee on Indian Affairs. (S. Rept. No. 99–114). Referred to the Committee on Rules and Administration.

S. 1349, to provide for the use and distribution of funds awarded in Docket 363 to the Mdewakanton and Mahpekute Eastern or Mississippi Sioux before the United States Court of Claims and Claims Court, with an amendment in the nature of a substitute. (S. Rept. No. 99–115).

S. 1398, to amend title XI of the Education Amendments of 1978, relating to Indian education programs, with amendments. (S. Rept. No. 99–116).

S. 1210, to amend the Public Health Service Act to authorize the Secretary of Health and Human Services to establish a registry of teaching hospitals, and for other purposes, with an amendment in the nature of a substitute. (S. Rept. No. 99–117).

Page 20778

Measures Passed:

Federal Trade Commission Act Amendments of 1985: By 84 yeas to 5 nays, (Vote No. 165) Senate passed S. 1078, authorizing funds for the Federal Trade Commission and to modify the Commission's investigative and enforcement authority with respect to unfair or deceptive acts and practices and unfair methods of competition, after agreeing to further amendments proposed thereto, as follows:

(1) By 67 yeas to 22 nays, (Vote No. 163) Kasten modified Amendment No. 542, adding a provision regarding congressional review of FTC rules.

Page 20751

(2) Grassley Amendment No. 547, providing for congressional review of Federal Trade Commission rules and Consumer Product Safety Commission rules.

Page 20759

(By 34 yeas to 56 nays, (Vote No. 164), Senate earlier failed to table the amendment.)

Page 20765

REA Fiftieth Anniversary: Senate agreed to S. Res. 148, commemorating the fiftieth Anniversary of the Rural Electrification Administration.

Page 20773

Apollo-Soyuz Rendezvous in Space Anniversary: Senate agreed to H. Con. Res. 172, celebrating the tenth anniversary of the Apollo-Soyuz rendezvous in space.

Page 20774

National Neighborhood Crime Watch Day: Senate passed S.J. Res. 168, designating August 13, 1985, as "National Neighborhood Crime Watch Day."

Page 20774

National Care Expo '85 Week: Senate agreed to S. Res. 189, designating the week of August 18 to 24, 1985, as "Health Care Expo '85 Week."

Page 20774

Freedom of the Press Day: Senate passed H.J. Res. 164, designating August 4, 1985, as "Freedom of the Press Day."

Page 20774

Nominations Received: Senate received the following nominations:

Donald J. Quigg, of Virginia, to be Commissioner of Patents and Trademarks.

Betty A. G. Cordoba, of California, Irene R. Robinson, of the District of Columbia, and Judy F. Rolfe, of Montana, each to be a Member of the National Advisory Council on Women's Educational Programs.

Larry L. DeVuyst, of Michigan, to be a Member of the Federal Farm Credit Board, Farm Credit Administration.

Page 20790

Nominations Confirmed: Senate confirmed the following nominations:

S. Bruce Smart, Jr., of Connecticut, to be Under Secretary of Commerce.

5 Army nominations in the rank of general.

1 Navy nomination in the rank of admiral.

5 Air Force nominations in the rank of general.

Routine lists of Army, Navy, Air Force, and Marine Corps nominations.

Page 20790

Messages From the House: Page 20777

Measures Referred: Page 20777

Statements on Introduced Bills: Page 20778

Additional Cosponsors: Page 20782

Amendments Submitted: Page 20783

Additional Statements: Page 20784

Record Votes: Three record votes were taken today. (Total—165)

Pages 20758, 20765, 20765

Recess: Senate convened at 9:30 a.m., and recessed at 2:32 p.m., until 12 noon, on Monday, July 29, 1985. (For Senate's program, see the remarks of Senator Dole in today's Record on page 20790.)

Committee Meetings

FARM BILL

Committee on Agriculture, Nutrition, and Forestry: Committee continued markup of S. 501 and S. 616, bills to expand export markets for United States agricultural commodities, provide price and income protection for farmers, assure consumers an abundance of food and fiber at reasonable prices, and continue low-income food assistance programs, and related measures, but did not complete action thereon, and will meet again on Tuesday, July 30.

IMMIGRATION MARRIAGE FRAUD

Committee on the Judiciary: Subcommittee on Immigration and Refugee Policy concluded hearings to examine certain immigration procedures to gain legal and expenditious entry into the United States by marrying U.S. citizens, after receiving testimony from Alan C. Nelson, Commissioner, Immigration and Naturalization Service, Department of Justice; Vernon D. Penner, Jr., Deputy Assistant Secretary of State for Visa Services; Amita Narielwala, Alexandria, Virginia; Patricia Beshara, New York, New York; Jose Caringal, Gardena, California; Nancy J. Marrero, Philadelphia, Pennsylvania; and David S. North, New Transcentury Foundation, Roger Conner, Federation for American Immigration Reform; and Jules E. Coven, American Immigration Lawyers Association, all of Washington, D.C.

House of Representatives

Chamber Action

Bills Introduced: 6 public bills, H.R. 3087–3092; 2 private bills, H.R. 3093 and 3094; and 7 resolutions, H.J. Res. 357–360, H. Con. Res. 178, and H. Res. 238 and 239 were introduced.

Page 20837

Bills Reported: Reports were filed as follows:

H.R. 1, to amend and extend certain laws relating to housing, amended (H. Rept. 99–230); and

H.R. 2908, to amend title II of the Education Amendments of 1978, amended (H. Rept. 99–231).

Page 20837

Journal: By a yea-and-nay vote of 266 yeas to 101 nays with 2 voting "present", Roll No. 262, the House approved the Journal of Thursday, July 25.

Page 20791

Treasury-Postal Service Appropriations: House completed all general debate and began reading for amendment on H.R. 3036, making appropriations for the Treasury Department, the United States Postal Service, the Executive Office of the President, and certain Independent Agencies, for the fiscal year ending September 30, 1986. Proceedings under the 5-minute rule will continue on Tuesday, July 30.

Page 20795

Pending when the Committee of the Whole rose was the Frenzel amendment that seeks to reduce each appropriation not required by law by 2.65 percent.

Page 20825

Agreed To:

The Montgomery amendment that prohibits the Office of Management and Budget from using funds to review the transcript of testimony of agency witnesses given before the Committee on Veterans' Affairs, as well as the Committee on Appropriations, and their subcommittees, until after printed hearings have been released, except for testimony of OMB officials; and

Page 20810

The Jacobs amendment, as amended by the Nelson of Florida substitute amendment (substitute agreed to by a recorded vote of 199 ayes to 162 noes, Roll No. 264), that reduces the appropriation for allowances and office staff for former Presidents by $219,400 (agreed to by a recorded vote of 219 ayes to 130 noes, Roll No. 265).

Page 20817

The following points of order were sustained:

A point of order against language in the bill that would have prohibited use of funds to implement or enforce regulations imposing or collecting any tax on the entrance or accommodation fees paid by elderly residents of continuing care retirement facilities;

Page 20806

A point of order against language in the bill that would have prohibited use of Postal Service funds to support in-county second-class rates of postage for any issue of a publication unless more than 50 percent was distributed within the county of publication or the total circulation of the publication was under 10,000; and

Page 20808

A point of order against the Bliley amendment that sought to earmark $100,000 for the Federal Election Commission to implement the Supreme Court decision that requires a reduction in union dues for union members who object to the use of compulsory union dues for political contributions.

Page 20813

H. Res. 236, waiving certain points of order against the bill, was agreed to earlier by a yea-and-nay vote of 242 yeas to 135 nays, Roll No. 263.

Page 20792

Calendar Wednesday: Agreed to dispense with Calendar Wednesday business of July 31.

Page 20826

Private Calendar: It was made in order to call the Private Calendar on Tuesday, July 30.

Page 20827

Quorum Calls—Votes: Two yea-and-nay votes and two recorded votes developed during the proceedings of the House today and appear on pages 20791, 20795, 20821. There were no quorum calls.

Adjournment: Met at 10 a.m. and adjourned at 4:05 p.m.

Committee Meetings

HEALTH EFFECTS OF SMOKELESS TOBACCO PRODUCTS

Committee on Energy and Commerce: Subcommittee on Health and the Environment held a hearing on the following bills: H.R. 760, Health in Advertising Act; and H.R. 2950, to require labeling for all smokeless tobacco products and advertisements. Testimony was heard from Representatives Synar, Stratton, and Collins; Dr. Joseph F. Fraumeni, Associate Director for Epidemiology and Biostatistics, Division of Cancer Etiology, National Cancer Institute, National Institutes of Health, Department of Health and Human Services; and public witnesses.

UNFAIR AND ILLEGAL FOREIGN TRADE PRACTICES

Committee on Energy and Commerce: Subcommittee on Oversight and Investigations continued hearings on unfair and illegal foreign trade practices, with emphasis on Barriers to U.S. Exports: Consumer Products. Testimony was heard from public witnesses.

Hearings continue July 30.

COMMITTEE BUSINESS

Committee on House Administration: Approved amendment of Committee Order #35 effecting issuance of Committee Order #38.

MISCELLANEOUS MEASURES

Committee on Interior and Insular Affairs: Subcommittee on Public Lands approved for full Committee action, amended the following bills: H.R. 148, to designate certain public lands in the State of Michigan as Wilderness; and H.R. 1092, to amend the Alaska Native Claims Settlement Act.

IMPACT OF TAX REFORM PROPOSALS ON SMALL MANUFACTURERS

Committee on Small Business: Subcommittee on Tax, Access to Equity Capital and Business Opportunities held a hearing on the impact of the tax reform proposal on small manufacturers. Testimony was heard from public witnesses.

TAX REFORM

Committee on Ways and Means: Continued hearings on the President's proposal for comprehensive tax reform. Testimony was heard from public witnesses.

Hearings continue July 29.

Joint Meetings

AUTHORIZATIONS—DEFENSE DEPARTMENT

Conferees: On Thursday, July 25, Conferees agreed to file a conference report on S. 1160, authorizing funds for fiscal year 1986 for the Department of Defense.

APPROPRIATIONS—SUPPLEMENTAL

Conferees agreed to file a conference report on H.R. 2577, making supplemental appropriations for fiscal year ending September 30, 1985 for the Federal government.

AUTHORIZATIONS—FOREIGN ASSISTANCE

Conferees agreed to file a conference report on S.960, to amend the Foreign Assistance Act of 1961, the Arms Export Control Act and other acts to authorize funds for fiscal year 1986 for international security and development assistance, the Peace Corps, and the Inter-American Development Foundation.

Monday, July 29, 1985

Senate

Chamber Action

Routine Proceedings, pages 20867–20973

Measures Introduced: Twelve bills and three resolutions were introduced, as follows: S. 1512–1523, S.J. Res. 179–180, and S. Res. 205.

Page 20948

Measures Reported: Reports were made as follows:

S. 104, to amend Chapter 44, Title 18, United States Code, to regulate the manufacture and importation of armor piercing bullets, with an amendment in the nature of a substitute.

Conference report on S. 1160, to authorize funds for the military functions of the Department of Defense and to prescribe personnel levels for the Department of Defense for fiscal year 1986, to authorize certain construction at military installations for such fiscal year, and to authorize funds for the Department of Energy for national security programs for such fiscal year. (S. Rept. No. 99–119)

S. Res. 205, waiving section 402(a) of the Congressional Budget Act of 1974 with respect to the consideration of S. 974, to provide for protection and advocacy for mentally ill patients. Referred to the Committee on the Budget.

S.J. Res. 77, to approve the "Compact of Free Association", and for other purposes, with an amendment.

S. 1514, to approve the Interstate Cost Estimate and the Interstate Substitute Cost Estimate.

S. 1515, to authorize partial transfer of the authority of the Maine-New Hampshire Interstate Bridge Authority to the States of Maine and New Hampshire.

Page 20938

Measures Passed:

Anniversary of the Helsinki Agreement: Senate passed S.J. Res. 180, commemorating the 10th anniversary of the signing of the Helsinki Final Act.

Page 20934

Conservation Service Reform Act of 1985: Senate passed S. 410, to repeal provisions of the National Energy Conservation Policy Act which require electric and gas utilities to offer comprehensive site-specific audit services to those customers who are owners of multi-family dwellings and commercial buildings, after agreeing to a committee amendment and taking action on amendments proposed thereto, as follows:

Page 20885

Adopted:

(1) Johnson Amendment No. 548, to provide a procedure to waive certain requirements of the Residential Conservation Service program.

Page 20897

(2) Nickles Amendment No. 549, of a technical and clarifying nature.

Page 20898

(3) Nickles (for Levin) Amendment No. 550, to keep in effect commercial and apartment conservation State plans approved before August 1, 1984.

Page 20898

(4) Nickles (for Specter) Amendment No. 551, clarifying rights of persons to take actions with respect to anticompetitive acts or practices related to activities under the Residential Conservation Service Program.

Page 20899

Rejected:

(1) Evans Amendment No. 552, to express the sense of the Senate that the Administrator of the National Highway Traffic Safety Administration (NHTSA) should retain the CAFE (corporate average fuel economy) standard for passenger automobiles specific in current law. (By 52 yeas to 39 nays (Vote No. 166), Senate tabled the amendment.)

Page 20901

(2) Kennedy Amendment No. 554, to express the sense of the Senate that, at the earliest possible date, the President of the United States should propose to the Soviet Union the immediate resumption of negotiation toward conclusion of a verifiable comprehensive test ban treaty. (Amendment was ruled as not in order.)

Page 20928

Withdrawn:

(1) Helms Amendment No. 553, to express the sense of the Senate that the Congress should not adjourn in August of 1985 until the Congress has agreed to a conference report on S. Con. Res. 32 and until the Senate has undertaken consideration of the farm bill, S. 616.

Page 20926

(2) Kennedy Amendment No. 555, to express the sense of the Senate that, at the earliest possible date, the President of the United States should propose to the Soviet Union the immediate resumption of negotiations toward conclusion of a verifiable comprehensive test ban treaty.

Page 20929

Clean Water Act Amendments of 1985: Senate disagreed to the amendments of the House to S. 1128, authorizing funds for fiscal years 1986 and 1987 for programs of the Clean Water Act, requested a conference with the House thereon, and appointed as conferees Senators Stafford, Chafee, Simpson, Durenberger, Bentsen, Mitchell, and Moynihan.

Page 20934

Nomination Confirmed: Senate confirmed the following nomination:

Douglas H. Ginsburg, of Massachusetts, to be an Assistant Attorney General.

Page 20973

Messages From the House: Page 20936

Measures Referred: Page 20936

Measures Ordered Placed on Calendar: Page 20936

Executive Reports: Page 20948

Petitions and Memorials: Page 20936

Statements on Introduced Bills: Page 20949

Additional Cosponsors: Page 20964

Amendments Submitted: Page 20965

Committee Authority To Meet: Page 20967

Additional Statements: Page 20967

Record Votes: One record vote was taken today. (Total—166)

Page 20926

Recess: Senate convened at 12 noon, and recessed at 7:22 p.m., until 9:30 a.m., on Tuesday, July 30, 1985. (For Senate's program, see the remarks of Senator Simpson in today's Record on page 20973.)

Committee Meetings

APPROPRIATIONS—TREASURY/POSTAL SERVICE/GENERAL GOVERNMENT

Committee on Appropriations: Subcommittee on Treasury, Postal Service, and General Government approved for full committee consideration, with amendments, provision of H.R. 3036, appropriating funds for fiscal year 1986 for the Treasury Department, the U.S. Postal Service, the Executive Office of the President, and certain independent agencies.

NOMINATION

Committee on Energy and Natural Resources: Committee concluded hearings on the nomination of Charles A. Trabandt, of Virginia, to be a Member of the Federal Energy Regulatory Commission, Department of Energy, where the nominee testified and answered further questions in his own behalf.

BUSINESS MEETING

Committee on Environment and Public Works: Committee ordered favorably reported the following business items:

The nominations of William P. Horn, of Virginia, to be Assistant Secretary of the Interior for Fish, Wildlife and Parks, and J. Winston Porter, of Virginia, to be Assistant Administrator for Solid Waste and Emergency Response, Environmental Protection Agency;

An original bill to approve the interstate highway cost estimate and interstate substitute cost estimate of the Department of Transportation;

An original bill to ratify the Maine-New Hampshire interstate compact with respect to the Kittery-Portsmouth bridge authority;

An original resolution to waive section 402(a) of the Congressional Budget Act of 1974 with respect to consideration of an original bill ordered favorably reported by the committee on July 18, 1985, authorizing funds for fiscal years 1986 through 1990 to the U.S. Army Corps of Engineers to construct various projects for improvements to rivers and harbors of the United States; and

An original resolution to waive section 303(a) of the Congressional Budget Act of 1974 with respect to consideration of an original bill ordered favorably reported by the committee on July 18, 1985, authorizing funds for fiscal years 1986 through 1990 to the U.S. Army Corps of Engineers to construct various projects for improvements to rivers and harbors of the United States.

COMPACT OF FREE ASSOCIATION

Committee on Finance: Committee ordered favorably reported with an amendment S.J. Res. 77, the Compact of Free Association, to define the relationship between the United States and Governments of the Marshall Islands and Micronesia in the post-trustee period. As approved by the committee, the amendments relate to the trade and tax provisions of Articles IV and V of Title Two, to establish economic relations between the United States and the Freely Associated States.

Prior to this action, the committee concluded hearings on the aforementioned resolution, after receiving testimony from Roger Mentz, Deputy Assistant Secretary of the Treasury for Tax Policy.

HOSPITALS SERVING THE POOR AND ELDERLY

Committee on Finance: Subcommittee on Health concluded hearings to examine progress being made in understanding the factors associated with hospitals which treat large numbers of low income and Medicare patients, after receiving testimony from Carolyne K. Davis, Administrator, and Allen Dobson, Director, Office of Research, both of the Health Care Financing Administration, Department of Health and Human Services; Nancy M. Gordon, Assistant Director, Human Resources and Community Development, Congressional Budget Office; Stuart Altman, Prospective Payment Assessment Commission, Jack Owen, American Hospital Association, and James Bentley, Association of American Medical Colleges, all of Washington, D.C.; and James Mongan, Truman Medical Center, Kansas City, Kansas, on behalf of the National Association of Public Hospitals.

NOMINATIONS

Committee on Foreign Relations: Subcommittee on African Affairs concluded hearings on the nominations of Harvey F. Nelson, Jr., of California, to be Ambassador to the Kingdom of Swaziland, John P. Ferriter, of Florida, to be Ambassador to the Republic of Djibouti, Irvin Hicks, of Maryland, to be Ambassador to the Republic of Seychelles, John Blane, of Illinois, to be Ambassador to the Republic of Chad, and Richard W. Bogosian, of Maryland, to be Ambassador to the Republic of Niger, after the nominees testified and answered questions in their own behalf.

NOMINATIONS

Committee on Governmental Affairs: Committee approved for reporting the nominations of Patti B. Tyson, of Texas, to be a Commissioner of the Postal Rate Commission, and Curtis E. von Kann, to be an Associate Judge of the Superior Court of the District of Columbia.

INDIVIDUAL TREBLE DAMAGE LIABILITY

Committee on the Judiciary: Committee concluded hearings on S. 1300, to provide for antitrust law violators to be subject to individual responsibility for treble the amount of damages attributable to their violations, and to assure fairness in the allocation and award of antitrust damages, after receiving testimony from Charles F. Rule, Acting Assistant Attorney General, Antitrust Division, Department of Justice; Griffin B. Bell, King and Spalding, Atlanta, Georgia; Ira M. Millstein, Weil, Gotschal and Manges, New York, New York; A. Mitchell Polinsky, Stanford University School of Law, Stanford, California; Michael F. Brockmeyer, Maryland Attorney General's Office, Annapolis; Harold E. Kohn, Kohn, Savett, Marion, and Graf, Philadelphia, Pennsylvania; Priscilla Budeiri, representing the Public Citizens Congress Watch and Consumer Federation of America, Washington, D.C.; William Crawford, Dart & Kraft, Incorporated, North Brook, Illinois, on behalf of the Business Roundtable; Joseph R. Creighton, Harris Corporation, Melbourne, Florida, on behalf of the Chamber of Commerce of the United States; and Thomas R. Long, Westvaco, New York, New York, on behalf of the National Association of Manufacturers.

House of Representatives

Chamber Action

Bills Introduced: 2 public bills, H.R. 3095 and 3096; 1 private bill, H.R. 3097; and 1 resolution, H.J. Res. 361 were introduced.

Page 21277

Bills Reported: Reports were filed as follows:

H.R. 3008, to promote equitable pay practices and to eliminate discrimination within the Federal civil service, amended (H. Rept. 99-232);

H.J. Res. 299, recognizing the accomplishments over the past 50 years resulting from the passage of the Historic Sites Act of 1935, one of this Nation's landmark preservation laws (H. Rept. 99-233);

H.R. 1092, to amend the Alaska Native Claims Settlement Act, amended (H. Rept. 99-234);

Conference report on S. 1160, Department of Defense Authorization Act for fiscal year 1986 (H. Rept. 99-235);

Conference report on H.R. 2577, making supplemental appropriations for the fiscal year ending September 30, 1985 (H. Rept. 99-236); and

Conference report on S. 960, Foreign Assistance Authorizations (H. Rept. 99-237).

Page 21276

Late Reports: Conferees received permission to have until midnight tonight to file a conference report on H.R. 2577, making supplemental appropriations for the fiscal year ending September 30, 1985. Subsequently, it was made in order to consider the conference report on Wednesday, July 31, or any day thereafter;

Page 20974

Conferees received permission to have until midnight tonight to file a conference report on S. 1160, Department of Defense Authorization; and

Page 20974

Conferees received permission to have until midnight tonight to file a conference report on S. 960, Foreign Assistance Authorization.

Page 20975

Suspensions: House voted to suspend the rules and pass the following bills:

Indian education technical amendments: H.R. 2908, amended, to amend title XI of the Education Amendments of 1978, relating to Indian education programs;

Page 20976

Civil service retirement contributions for military service: H.R. 1131, amended, to amend title 5, United States Code, to modify the method for determining the amount payable by a Federal employee or Member of Congress in order to receive credit under the civil service retirement system based on certain military service;

Page 20979

Missing children information on Government mail: S. 1195, amended, to require that a portion of the mail of Congress and the executive branch include a photograph and biography of a missing child. Agreed to amend the title;

Page 20980

Coast Guard amendments: H.R. 2466, amended, to make miscellaneous changes in laws affecting the United States Coast Guard;

Page 20984

Endangered species authorization: H.R. 1027, amended, to authorize appropriations to carry out the Endangered Species Act of 1973 during fiscal years 1986, 1987, and 1988;

Page 20988

Military reservations conservation programs: H.R. 1202, amended, to authorize appropriations to carry out conservation programs on military reservations and public lands during the fiscal years 1986, 1987, and 1988;

Page 20993

Wildlife refuge authorization: H.R. 1789, amended, relating to the authorizing of appropriations for certain components of the National Wildlife Refuge System;

Page 20996

Nongame fish and wildlife conservation authorization: H.R. 1406, to authorize appropriations for nongame fish and wildlife conservation during fiscal years 1986, 1987, and 1988;

Page 20999

Aquaculture authorization: H.R. 1544, amended, to authorize appropriations to carry out the National Aquaculture Act of 1980 during fiscal years 1986, 1987, and 1988;

Page 21000

Interjurisdictional fisheries research: H.R. 1028, amended, to promote and encourage management of priority interjurisdictional fishery resources; and

Page 21003

Alaska native claims settlement: H.R. 1092, amended, to amend the Alaska Native Claims Settlement Act. Subsequently, this passage was vacated and S. 444, a similar Senate-passed bill, was passed in lieu after being amended to contain the language of the House bill as passed.

Page 21006

Recognizing accomplishments of Historic Sites Act: House passed H.J. Res. 299, recognizing the accomplishments over 50 years resulting from the passage of the Historic Sites Act of 1935, one of this Nation's landmark preservation laws.

Page 21013

United States/Soviet Union Direct Communications Link: House passed S.J. Res. 108, authorizing the Secretary of Defense to provide to the Soviet Union, on a reimbursable basis, equipment and services necessary for an improved United States/Soviet Direct Communication Link for crisis control—clearing the measure for the President.

Page 21278

Referral: One Senate-passed measure was referred to the appropriate House committee.

Page 21276

Quorum Calls—Votes: No quorum calls or votes developed during the proceedings of the House today.

Committee Meetings

CONFIDENTIALITY OF RECORDS OF RESEARCH SUBJECTS AND OF BLOOD DONORS

Committee on Energy and Commerce: Subcommittee on Health and the Environment held a hearing on the protection of the confidentiality of records of research subjects and of blood donors. Testimony was heard from Dr. Frank Young, Commissioner, Food and Drug Administration, Department of Health and Human Services; and public witnesses.

U.S.-SOVIET RELATIONS

Committee on Foreign Affairs: Subcommittee on Europe and the Middle East held a hearing on U.S.-Soviet Relations, Part I, Domestic Issues in the Soviet Union. Testimony was heard from public witnesses.

MISCELLANEOUS MEASURES

Committee on Interior and Insular Affairs: Ordered reported amended the following bills: H.R. 148, to designate certain public lands in the State of Michigan as Wilderness; and H.R. 1092, to amend the Alaska Native Claims Settlement Act.

OVERSIGHT

Committee on Interior and Insular Affairs: Subcommittee on Energy and the Environment held an oversight hearing on section 8(g) of the Outer Continental Shelf Lands Act. Testimony was heard from Representatives Breaux, Fields, and Packard; William Bettenberg, Director, Mineral Management Service, Department of the Interior; Mark White, Governor, State of Texas; and a public witness.

COURT REFORM PROPOSALS

Committee on the Judiciary: Subcommittee on Courts, Civil Liberties and the Administration of Justice held a hearing on Court Reform proposals (H.R. 1472, H.R. 2187, H.R. 2446, H.R. 2561, H.R. 2724, H.R. 3044 and H.R. 3049). Testimony was heard from the following officials of the Judicial Conference of the United States; Elmo Hunter, Frank Coffin, and Charles Clark; Dennis Mullins, Deputy Assistant Attorney General, Office of Legal Policy, Department of Justice; and a public witness.

TAX REFORM

Committee on Ways and Means: Continued hearings on the President's proposal for comprehensive tax reform. Testimony was heard from public witnesses.

Hearings continue tomorrow.

♦♦♦♦♦♦♦♦♦♦♦

Tuesday, July 30, 1985

Senate

Chamber Action

Routine Proceedings, pages 21287-21489

Measures Introduced: Nine bills and three resolutions were introduced, as follows: S. 1524-1532, S.J. Res. 181-182, and S. Res. 206.

Page 21409

Measures Reported: Reports were made as follows:

S. 1106, to provide for the use and distribution of funds appropriated in satisfaction of judgments awarded to the Saginaw Chippewa Tribe of Michigan in dockets numbered 57, 59, and 13E of the Indian Claims Commission and docket numbered 13F of the United States Claims Court, and for other purposes, with amendments. (S. Rept. No. 99-119)

S. 249, to amend the Uniform Relocation Assistance and Real Property Acquisition Policies Act of 1970.

S. 1105, entitled "Federal Contractor Flextime Act", with an amendment.

Page 21407

Measures Passed:

Veterans' Administration Health-Care Programs Improvement Act of 1985: Senate passed H.R. 505, to amend title 38, United States Code, to establish, extend, and improve certain Veterans' Administration health-care programs, after striking all after the enacting clause and inserting in lieu thereof the text of S. 876, Senate companion bill, after agreeing to a committee amendment in the nature of a substitute and the following amendment proposed thereto:

Page 21365

Dole (for Murkowski and Cranston) Amendment No. 560, to delete the amendment to the definition of "Vietnam era", to delete the amendment relating to exclusion of certain remuneration from annual income for the purpose of certain veterans' pensions, to facilitate the provision of psychological assistance to United States citizens who have been political hostages, to modify the restrictions on the use of certain real property in Utah and Wisconsin, to

51-059 O-88-17 (Pt. 29)

increase the amount of insurance under Servicemen's Group Life Insurance and Veterans' Group Life Insurance, to extend the period for entering into training under the Emergency Veterans' Job Training Act of 1983, and to extend the authority to operate an office of the Veterans' Administration in the Republic of the Philippines.

Page 21372

S. 876, companion measure, was then indefinitely postponed.

Page 21387

S. Res. 198, to waive section 303(a) of the Congressional Budget Act of 1984 with respect to the consideration of S. 876, listed above, was indefinitely postponed.

Page 21387

Handicapped Children's Protection Act of 1985: Senate passed S. 415, to amend the Education of the Handicapped Act, to authorize the award of reasonable attorneys' fees to certain prevailing parties, and to clarify the effect of the Education of the Handicapped Act on rights, procedures, and remedies under other laws relating to the prohibition of discrimination, after agreeing to a committee amendment in the nature of a substitute and Dole (for Weicker) Amendment No. 561, in the nature of a substitute.

Page 21387

Indian Education Programs: Senate passed H.R. 2908, to amend title XI of the Education Amendments of 1978, relating to Indian education programs.

S. 1398, Senate companion measure, was indefinitely postponed.

Page 21393

Interstate Cost Estimate and Interstate Substitute Cost Estimate: Senate passed S. 1514, to approve the Interstate Cost Estimate and the Interstate Substitute Cost Estimate of the Department of Transportation.

Page 21393

Major League Baseball: Committee on Labor and Human Resources was discharged from the further consideration of S. Res. 202, to urge negotiators for Major League Baseball owners and players to quickly settle their differences and avoid a scheduled players' strike, and the resolution was agreed to.

Page 21395

Veterans' Administration Adjudication Procedure and Judicial Review Act: Senate passed S. 367, to amend title 38, United States Code, to establish certain procedures for the adjudication of claims for benefits under laws administered by the Veterans' Administration, to apply the provisions of section 553 of title 5, United States Code, to rulemaking procedures of the Veterans' Administration, to provide for judicial review of certain final decisions of the Administrator of Veterans' Affairs, and to provide for the payment of reasonable fees to attorneys for rendering legal representation to individuals claiming benefits under laws administered by the Veterans' Administration.

Page 21397

Comprehensive Nuclear Test Ban Treaty: Senate considered S.J. Res. 179, requesting the President of the United States to resume negotiations with the Soviet Union for a verifiable comprehensive test ban treaty, with the following amendments proposed thereto:

Page 21346

(1) Lugar Amendment No. 557, to add clarifying language, in the nature of a resolving clause.

Page 21349

(2) Lugar Amendment No. 558 (to Amendment No. 557), of a perfecting nature, to express the sense of the Congress that at the earliest appropriate date, following certification by the President that, in the context of the requirement to maintain a viable nuclear deterrent, of assuring Soviet compliance and of achieving deep reductions in nuclear arms, substantial progress has been made on the verification of nuclear weapons testing, to include onsite monitoring, the President should propose to the Soviet Union the timely resumption of negotiations with the objective of concluding a verifiable comprehensive test ban treaty.

Page 21350

By unanimous consent, the joint resolution (S.J. Res. 179) was referred to the Committee on Foreign Relations, with instructions. Page 21358

International Security and Development Cooperation Act of 1985—Conference Report: Senate agreed to the conference report on S. 960, to amend the Foreign Assistance Act of 1961, the Arms Export Control Act and other acts, to authorize funds for fiscal year 1986 for international security and development assistance, the Peace Corps, and the Inter-American Development Foundation.

Page 21312

Department of Defense Authorizations for FY 1986—Conference Report: By 94 yeas to 5 nays (Vote No. 167), Senate agreed to the conference report on S. 1160, to authorize funds for the military functions of the Department of Defense and to prescribe personnel levels for the Department of Defense for fiscal year 1986, to authorize certain construction at military installations for such fiscal year, and to authorize funds for the Department of Energy for national security programs for such fiscal year.

Page 21317

Message From the President: Senate received the following message from the President of the United States:

Reporting one new deferral of budget authority for 1985 totaling $16,004,810, affecting an account in the United States Information Agency; which was referred jointly to the Committee on the Budget, the Committee on Appropriations, and the Committee on Foreign Relations. (PM-70)

Page 21406

Nominations Received: Senate received the following nominations

Routine list of Marine Corps nominations.

Page 21489

Nominations Confirmed: Senate confirmed the following nominations:

J. Winston Porter, of Virginia, to be Assistant Administrator, Office of Solid Waste, Environmental Protection Agency.

Patti B. Tyson, of Texas, to be a Commissioner of the Postal Rate Commission.

Curtis E. von Kann, to be an Associate Judge of the Superior Court of the District of Columbia.

Page 21490

Messages From the President: Page 21406

Messages From the House: Page 21406

Executive Reports: Page 21407

Communications: Page 21406

Statements on Introduced Bills: Page 21409

Additional Cosponsors: Page 21453

Amendments Submitted: Page 21456

Notices of Hearings: Page 21463

Committee Authority To Meet: Page 21463

Additional Statements: Page 21463

Record Votes: One record vote was taken today. (Total—167)

Page 21345

Recess: Senate convened at 9:30 a.m., and recessed at 7:32 p.m., until 10 a.m., on Wednesday, July 31, 1985. (For Senate's program, see the remarks of Senator Dole in today's Record on page 21489.)

Committee Meetings

FARM BILL

Committee on Agriculture, Nutrition, and Forestry: Committee resumed markup of S. 501 and S. 616, bills to expand markets for United States agricultural commodities, provide price and income protection for farmers, assure consumers an abundance of food and fiber at reasonable prices, and continue low-income food assistance programs, and related measures, but did not complete action thereon, and will meet again tomorrow.

APPROPRIATIONS—HUD/INDEPENDENT AGENCIES

Committee on Appropriations: Subcommittee on HUD-Independent Agencies approved for full committee consideration with amendments H.R. 3038, appropriating funds for fiscal year 1986 for the Department of Housing and Urban Development, and certain independent agencies.

NOMINATIONS

Committee on Armed Services: Committee ordered favorably reported the nomination of Admiral William J. Crowe, Jr., U.S. Navy, to be Chairman, Joint Chiefs of Staff, and 621 routine nominations in the Army, Navy, and Air Force.

Prior to this action, the committee concluded hearings on the nomination of Admiral Crowe, after the nominee, who was introduced by Senators Nickles and Boren, testified and answered questions in his own behalf.

SEMICONDUCTOR TRADE AND JAPANESE TARGETING

Committee on Banking, Housing and Urban Affairs: Subcommittee on International Finance and Monetary Policy held oversight hearings on the status of U.S. trade negotiations with Japan, focusing on semiconductor trade and Japanese targeting, receiving testimony from James M. Murphy, Jr., Assistant U.S. Trade Representative for Bilateral Affairs; Clyde Prestowitz, Counselor to the Secretary for Japan, Department of Commerce; Ward D. Parkinson, Micron Technology, Boise, Idaho; Jonathan E. Cornell, Harris Corporation, Melbourne, Florida; Richard Heimlich, Motorola Inc., Washington, D.C.; and Robert N. Noyce, Intel Corporation, Santa Clara, California.

Hearings were recessed subject to call.

BUSINESS MEETING

Committee on Energy and Natural Resources: Committee ordered favorably reported the following business items:

The nominations of Charles A. Trabandt, of Virginia, to be a member of the Federal Energy Regulatory Commission, William P. Horn, of Virginia, to be Assistant Secretary of the Interior for Fish, Wildlife, and Parks, and Russell F. Miller, of Maryland, to be Deputy Inspector General of the U.S. Synthetic Fuels Corporation;

S. 811, to clarify the treatment of mineral materials on public lands;

S.J. Res. 43, to authorize the Armored Force Monument Committee, the United States Armor Association, the World Wars Tank Corps Association, the Veterans of the Battle of the Bulge, the 11th Armored Cavalry Regiment Association, the Tank De-

stroyer Association, the 1st, 2d, 3d, 4th, 5th, 6th, 7th, 8th, 9th, 10th, 11th, 12th, 13th, 14th, and 16th Armored Division Associations, and the Council of Armored Division Associations jointly to erect a memorial to the "American Armored Force" on United States Government property in Arlington, Virginia; and

S. 816, to establish the Pine Ridge Wilderness and Soldier Creek Wilderness in the Nebraska National Forest.

OCEAN DUMPING

Committee on Environment and Public Works: Subcommittee on Environmental Pollution concluded hearings on S. 824, to restrict and eliminate ocean dumping of municipal sludge in the New York Bight Apex, and to revise the procedures for consideration of ocean dumping applications and designation of dumping sites, after receiving testimony from Senator Roth; Edwin Johnson, Acting Deputy Assistant Administrator for Water, Environmental Protection Agency; Robert K. Dawson, Acting Assistant Secretary of the Army for Civil Works; Kenneth Kamlet, National Wildlife Federation, Clifton E. Curtis, Oceanic Society, and Fred Harper, Conference of Coastal Agencies, all of Washington, D.C.; D.W. Bennett, New Jersey Clean Ocean Action, Seabright; Joseph T. McGough, Jr., New York City Department of Environmental Protection, New York, New York; and Lawrence Schmidt, New Jersey Department of Environmental Protection, Trenton.

TVA

Committee on Environment and Public Works: Subcommittee on Regional and Community Development concluded hearings to review the programs and policies of the Tennessee Valley Authority, after receiving testimony from M. Katherine Eickhoff, Associate Director for Economic Policy, Office of Management and Budget; William Chandler, Worldwatch Institute, Mohamed T. El Ashry, World Resources Institute, Richard Ayres, National Resources Defense Council, and Brent Blackwelder, Environmental Policy Institute, all of Washington, D.C.; Richard Couto, Vanderbilt Institute for Public Policy Studies, Nashville, Tennessee; and Dean Hill Rivkin, University of Tennessee, Knoxville.

BUSINESS MEETING

Committee on Foreign Relations: Committee ordered favorably reported the nominations of Thomas M.T. Niles, of the District of Columbia, to be Ambassador to Canada, George C. Montgomery, of Tennessee, to be Ambassador to the Sultanate of Oman, Bernard Kalb, of Maryland to be Assistant Secretary of State for Public Affairs, Robert V. Keeley, of Florida, to be Ambassador to Greece, Gary L. Matthews, of Virginia, to be Ambassador to the Republic of Malta, Francis J. Meehan, of Virginia, to be Ambassador to the German Democratic Republic, Bruce Chapman, of Washington, to be the U.S. Representative to the Vienna Office of the United Nations and U.S. Deputy Representative to the International Atomic Energy Agency, with the rank of Ambassador, Harvey F. Nelson, Jr., of California, to be Ambassador to the Kingdom of Swaziland, John P. Ferriter, of Florida, to be Ambassador to the Republic of Djibouti, Irvin Hicks, of Maryland, to be Ambassador to the Republic of Seychelles, John Blane, of Illinois, to be Ambassador to the Republic of Chad, and Richard W. Bogosian, of Maryland, to be Ambassador to the Republic of Niger.

Also the committee began consideration of the Protocol Amending the Interim Convention on Conservation of North Pacific Fur Seals Between the United States, Canada, Japan, and the Soviet Union, signed at Washington on October 12, 1984 (Treaty Doc. 99-5), an original resolution to provide for the return to the President of the United States the Supplementary Convention Extradition between the United States of America and the Kingdom of Sweden, signed at Washington on May 27, 1981 (Treaty Doc. 97-15), and the nomination of Winston Lord, of New York, to be Ambassador to the People's Republic of China, but did not complete consideration thereon.

INCOME TAX TREATIES

Committee on Foreign Relations: Committee concluded hearings on the following pending income tax treaties:

The Convention between the Government of the United States of America and the Government of the Kingdom of Denmark for the Avoidance of Double Taxation and the Prevention of Fiscal Evasion with respect to Taxes on Income, together with a related exchange of notes, signed at Washington on June 17, 1980 (Ex.Q. 96th Cong. 2d sess.);

The Protocol, signed at Washington on August 23, 1983, together with a related exchange of letters, amending the Convention between the Government of the United States of America and the Government of the Kingdom of Denmark for the Avoidance of Double Taxation and the Prevention of Fiscal Evasion with respect to taxes on Income signed at Washington on June 17, 1980 (Treaty Doc. 98-12);

The Convention between the Government of the United States of America and the Government of the Republic of Italy for the avoidance of Double Taxation with Respect to Taxes on Income and the Prevention of Fraud or Fiscal Evasion, together with a supplementary Protocol and exchange of notes, signed at Rome on April 17, 1984 (Treaty Doc. 98-28);

The Agreement between the Government of the United States of America and the Government of the People's Republic of China for the Avoidance of Double Taxation and the Prevention of Tax Evasion with respect to taxes on Income, together with a Supplementary Protocol and exchange of notes, signed at Beijing on April 30, 1984 (Treaty Doc. 98-30);

The Convention between the Government of the United States of America and the Government of the Republic of Cyprus for the avoidance of Double Taxation and the Prevention of Fiscal Evasion with respect to Taxes on Income, together with a related exchange of notes, signed at Nicosia on March 19, 1984 (Treaty Doc. 98-32);

The Convention between the United States of America and Barbados for the Avoidance of Double Taxation and the Prevention of Fiscal Evasion with respect to Taxes on Income, together with an exchange of notes, signed at Bridgetown on December 31, 1984 (Treaty Doc. 99-3).

Testimony was received on the aforementioned treaties from Senator Metzenbaum; Ronald A. Pearlman, Assistant Secretary of the Treasury for Tax Policy; and H. Patrick Oglesby, International Tax Counsel, and Alan L. Fischl and Robert E. Culbertson, Jr., both Legislation Attorneys, all of the Staff of the Joint Committee on Taxation.

NOMINATION

Committee on Foreign Relations: Subcommittee on East Asian and Pacific Affairs held hearings on the nomination of Winston Lord, of New York, to be Ambassador to the People's Republic of China, where the nominee, who was introduced by Senator Moynihan, testified and answered questions in his own behalf.

Hearings were recessed subject to call.

NOMINATION

Committee on Governmental Affairs: Committee concluded hearings on the nomination of Constance Horner, of the District of Columbia, to be Director of the Office of Personnel Management, after the nominee, who was introduced by Senator Bradley, testified and answered questions in her own behalf. Testimony was also received from J. Gerry Shaw, Senior Executives Association, Washington, D.C.

UNIFORM RELOCATION/PRIVATE RELIEF

Committee on Governmental Affairs: Committee approved for reporting the following:

S. 249, to amend the Uniform Relocation Assistance and Real Property Acquisition Policies Act of 1970, to revise provisions governing the acquisition of property and the payment of relocation assistance to persons displaced by federally funded programs and projects; and

S. 1027, a private relief bill, with an amendment in the nature of a substitute.

IMMIGRATION REFORM AND CONTROL ACT

Committee on the Judiciary: Committee ordered favorably reported with amendments S. 1200, to control unauthorized immigration into the United States.

PROSECUTION OF TERRORISTS

Committee on the Judiciary: Subcommittee on Security and Terrorism concluded hearings on S. 1373, S. 1429, and S. 1508, bills to authorize prosecution of terrorists and others who attack U.S. government employees abroad and to establish U.S. criminal jurisdiction over aircraft sabotage and hostage-taking, after receiving testimony from Senator Specter; Abraham D. Sofaer, Legal Advisor, and Robert B. Oakley, Director, Office for Counterterrorism and Emergency Planning, both of the Department of State; Ray S. Cline, Center for Strategic and International Studies, Georgetown University; and Carolyn Byron, Leo Byron, and Pamela Byron, all of Harrisburg, Pennsylvania.

NOMINATIONS

Committee on Labor and Human Resources: Committee approved for reporting the nominations of Perry L. Adkisson, of Texas, James J. Duderstadt, of Michigan, and Thomas B. Day, of California, each to be a Member of the National Science Board, National Science Foundation, Alice W. Algood, of Tennessee, to be a Member of the National Museum Services, Henry M. Ventura, of California, to be Deputy Director of the ACTION Agency, and Onalee McGraw, of Virginia, Gwyneth Gayman, of California, and Elaine Y. Schadler, of Pennsylvania, each to be a Member of the National Council on Educational Research.

House of Representatives

Chamber Action

Bills Introduced: 27 public bills, H.R. 3098-3124; 1 private bill, H.R. 3125; and 8 resolutions, H.J. Res. 362-364, and H. Res. 240-244 were introduced.

Page 21630

Reports Filed: Reports were filed as follows:

H. Res. 240, waiving certain points of order against consideration of H.R. 3011, making appropriations for the Department of the Interior and re-

lated agencies for the fiscal year ending September 30, 1986 (H. Rept. 99–238);

H. Res. 241, providing for the consideration of H.R. 3008, to promote equitable pay practices and to eliminate discrimination within the Federal civil service (H. Rept. 99–239); and

Conference report on H.R. 2068, to authorize appropriations for fiscal years 1986 and 1987 for the Department of State, the United States Information Agency, and the Board for International Broadcasting (H. Rept. 99–240).

Page 21631

Private Calendar: On the call of the Private Calendar, the House took the following actions:

Passed and sent to the Senate, amended: H.R. 1095.

Page 21491

Passed over without prejudice: H.R. 484.

Page 21491

Late Report: Conferees received permission to have until midnight tonight to file a conference report on H.R. 2068, to authorize appropriations for fiscal years 1986 and 1987 for the Department of State, the United States Information Agency, and the Board for International Broadcasting.

Page 21491

Private Bill: House passed H.R. 484, a private bill.

Page 21493

Agreed to the committee amendment.

Page 21494

Helsinki Accord Anniversary: By a yea-and-nay vote of 414 yeas, Roll No. 266, the House passed and cleared for the President S.J. Res. 180, commemorating the 10th anniversary of the signing of the Helsinki Final Act.

Page 21499

Treasury-Postal Service Appropriations: By a recorded vote of 249 ayes to 172 noes, Roll No. 270, the House passed H.R. 3036, making appropriations for the Treasury Department, the United States Postal Service, the Executive Office of the President, and certain Independent Agencies.

Page 21505

Agreed To:

The Frenzel amendment, as amended by the Coleman of Texas amendment (agreed to by a recorded vote of 288 ayes to 133 noes, Roll No. 268), that reduces each appropriation not required by law by 2.65 percent, except the appropriations for law enforcement agencies and the Postal Service; and

Page 21506

The Roybal motion that the Committee of the Whole rise and report the bill back to the House (agreed to by a recorded vote of 233 ayes to 186 noes, Roll No. 269).

Page 21518

District of Columbia Appropriations: By a yea-and-nay vote of 242 yeas to 173 nays, Roll No. 274, the House passed H.R. 3067, making appropriations for the government of the District of Columbia and other activities chargeable in whole or in part against the revenues of said District for the fiscal year ending September 30, 1986.

Page 21520

Agreed to the Smith of New Jersey amendment that prohibits use of funds to perform abortions (agreed to by a recorded vote of 221 ayes to 199 noes, Roll No. 273), after rejecting a Dixon motion that the Committee of the Whole rise and report the bill back to the House (rejected by a recorded vote of 172 ayes to 244 noes, Roll No. 272).

Page 21534

A point of order was sustained against the Smith of New Jersey amendment that sought to prohibit use of District funds as well as Federal funds to perform abortions unless the life of the mother would be endangered if the fetus were carried to term, and to strike language in the bill permitting use of funds for necessary medical procedures for the victims of rape or incest.

Page 21534

Subcommittee To Sit: Subcommittee on Public Buildings and Grounds of the Committee on Public Works and Transportation received permission to sit during proceedings of the House under the 5-minute rule on Thursday, August 1.

Page 21547

Coastal Zone Management Reauthorization: House passed H.R. 2121, to provide for the reauthorization of the Coastal Zone Management Act of 1972.

Page 21540

Agreed to the committee amendment in the nature of a substitute.

Page 21547

Agreed to the Jones of North Carolina amendment that reduces the 1986 authorization levels to the 1985 appropriation levels and provides for increases in later fiscal years.

Page 21545

Presidential Message—Budget Deferral: Received and read a message from the President wherein he reports one new deferral of budget authority for 1985 totaling $16 million affecting the USIA—re-

ferred to the Committee on Appropriation and ordered printed (H. Doc. 99–90).

Page 21546

Quorum Calls—Votes: Two quorum calls, two yea-and-nay votes, and five recorded votes developed during the proceedings of the House today and appear on pages 21503, 21515, 21516, 21518, 21519, 21535, 21539, 21540.

Adjournment: Met at noon and adjourned at 10:37 p.m.

Committee Meetings

FARM BILL

Committee on Agriculture: Continued markup of H.R. 2100, Food Security Act of 1985.

Will continue tomorrow.

U.S. DOMESTIC FUEL AND REFINERY PRODUCTION

Committee on Armed Services: Subcommittee on Readiness held a hearing on the readiness implications of U.S. domestic fuel and refinery production capability. Testimony was heard from public witnesses.

U.S. NAVAL SPECIAL OPERATIONS

Committee on Armed Services: Subcommittee on Readiness, Special Operations Panel met in executive session to hold a hearing on U.S. Naval Special Operations. Testimony was heard from Capt. Ted Grabowski, USN, Branch Chief, Naval Special Warfare Branch.

INTERNATIONAL DEBT AND DEVELOPMENT

Committee on Banking, Finance and Urban Affairs: Subcommittee on International Development Institutions and Finance continued hearings on the role of the Multilateral Development Institutions in the global economy; International Debt and Development. Testimony was heard from Paul A. Volcker, Chairman, Board of Governors, Federal Reserve System.

POLYGRAPH LEGISLATION

Committee on Education and Labor: Subcommittee on Enployment Opportunities held a hearing on the following bills: H.R. 1524, Polygraph Protection Act of 1985; and H.R. 1924, Polygraph Control and Privacy Protection Act of 1985. Testimony was heard from Representatives Williams, McKinney, and Young of Florida; and public witnesses.

MEDICARE'S NEW DIAGNOSTIC RELATED GROUP REQUIREMENTS

Committee on Education and Labor: Subcommittee on Human Resources held a hearing on Medicare's new Diagnostic Related Group (DRG) requirements and impact on demand for nutrition and other services as authorized under Title III of the Older American's Act. Testimony was heard from public witnesses.

HIGHER EDUCATION ACT REAUTHORIZATION

Committee on Education and Labor: Subcommittee on Postsecondary Education continued hearings on reauthorization of the Higher Education Act. Testimony was heard from William J. Gainer, Associate Director, Human Resources Division, GAO; and public witnesses.

Hearings continue tomorrow.

HEALTH AND SAFETY IN PROFESSIONAL BOXING

Committee on Energy and Commerce: Subcommittee on Commerce, Transportation and Tourism held a hearing on health and safety in professional boxing, including consideration of the following bills: H.R. 2127, to establish a U.S. Boxing Commission; H.R. 345, to establish a Congressional Advisory Commission on Amateur Boxing; and to amend title 18, United States Code, chapter 89, to prohibit the participation in or promotion of professional boxing; H.R. 1698, to amend the Energy Policy and Conservation Act with respect to the strategic petroleum reserve by requiring testing of drawdown and distribution of the reserve; and H.R. 1705, to establish in the Department of Labor a Federal Boxing Commission to prescribe and enforce fair labor standards applicable to the conduct of professional boxing. Testimony was heard from Representatives Reid, Dorgan, Gonzalez, and Williams; and public witnesses.

HYDROELECTRIC RELICENSING ISSUES

Committee on Energy and Commerce: Subcommittee on Energy Conservation and Power concluded hearings on hydroelectric relicensing issues, including the following bills: H.R. 44, Electric Consumers Protection Act of 1985; H.R. 1815, to amend the Federal Power Act to ensure fair competition in the licensing of existing hydroelectric projects and, in doing so, to maintain and enhance diversity within the electric utility industry, thereby ensuring the maximum development and utilization of the Nation's public resources for the benefit of all electric consumers; H.R. 1959, Hydroelectric Facility Relicensing

Amendment of 1985; and H.R. 2605, to amend section 30(c) of the Federal Power Act. Testimony was heard from the following officials of the Federal Energy Regulatory Commission, Department of Energy: Raymond J. O'Connor, Chairman; Anthony G. Sousa, and Charles G. Stalon, both Commissioners; and James E. Douglas, Jr., Acting Deputy Assistant Administrator for Fisheries, NOAA, Department of Commerce.

WORLD ENERGY SECURITY

Committee on Energy and Commerce: Subcommittee on Fossil and Synthetic Fuels continued hearings on world energy security, with emphasis on the Impact of Oil Industry Restructuring on Domestic Production. Testimony was heard from public witnesses.

UNFAIR AND ILLEGAL FOREIGN TRADE PRACTICES

Committee on Energy and Commerce: Subcommittee on Oversight and Investigations continued hearings on unfair and illegal foreign trade practices, emphasis on Barriers to U.S. Exports: Natural Resources and Basic Manufactured Products. Testimony was heard from public witnesses.

THE MEDIA, DIPLOMACY AND TERRORISM IN THE MIDDLE EAST

Committee on Foreign Affairs: Subcommittee on Europe and the Middle East held a hearing on The Media, Diplomacy and Terrorism in the Middle East. Testimony was heard from public witnesses.

OVERSIGHT

Committee on Interior and Insular Affairs: Subcommittee on Public Lands held an oversight hearing on the Implementation of the National Historic Preservation Program by Federal Agencies, Part I. Testimony was heard from Dr. Thomas F. King, Director, Office of Cultural Resource Preservation, Advisory Council on Historic Preservation; Jed Christensen, Acting Director, Office of Surface Mining, Department of the Interior.

LAW ENFORCEMENT OFFICERS PROTECTION ACT

Committee on the Judiciary: Subcommittee on Crime approved for full Committee action a clean bill to be introduced in lieu of H.R. 4, Law Enforcement Officers Protection Act of 1985.

MARITIME REDEVELOPMENT BANK CHARTER ACT

Committee on Merchant Marine and Fisheries: Subcommittee on Merchant Marine held a hearing on H.R. 33, Maritime Redevelopment Bank Charter Act of 1985, and an oversight hearing on shipbuilding industry revitalization. Testimony was heard from Paula Stern, Chairwoman, United States International Trade Commission; Peter A. Johnson, Project Dierctor, OTA Maritime Trade and Technology Assessment Staff, Office of Technology Assessment; and public witnesses.

CHANGE-OF-ADDRESS FORMS AND VOTER REGISTRATION

Committee on Post Office and Civil Service: Subcommittee on Postal Operations and Service held a hearing on the following bills: H.R. 1668, to amend title 39, United States Code, to provide that change-of-address order forms submitted to the Postal Service may be furnished to the appropriate State authority for purposes relating to voter registration; and H.R. 2216, to amend title 39, United States Code, to provide that voter registration forms, absentee ballots, and certain related matter may be mailed by election agencies free of postage. Testimony was heard from Representatives Udall, Levine of California, and Oberstar; Robert G. Krause, Director of the Office of Address Information and Management Control System, U.S. Postal Service; Joan Crowe, Secretary of State, Minnesota; March Fong Eu, Secretary of State, California, Susan Farmer, Secretary of State, Rhode Island; and public witnesses.

INTERIOR APPROPRIATIONS

Committee on Rules: Waives all points of order against specified provisions in H.R. 3011, making appropriations for the Department of the Interior and related agencies for the fiscal year ending September 30, 1986, for failure to comply with the provisions of clause 2, Rule XXI (prohibiting unauthorized appropriations and legislative provisions in general appropriation bills). Waives all points of order against specified provisions in the bill for failure to comply with the provisions of clause 6, Rule XXI (prohibiting reappropriations or transfers in a general appropriation bill). The rule provides that a point of order against a portion of a paragraph not protected by a waiver shall not go against any other portion of that paragraph which is protected by a waiver. Makes in order an amendment printed in the Record of July 23, 1985 by Representative Sharp of Indiana, if offered by Representative Sharp or Representative Conte of Massachusetts. Waives all points of order against said amendment for failure to comply with the provisions of clause 2 of Rule XXI (prohibiting unauthorized appropriations and legislative provisions in general appropriation bills) and clause 7 of Rule XVI (germaneness). Provides that said amendment is not subject to amendment, but is debatable for one hour with time equally divided and controlled by the proponent and an opponent of the amendment. Testimony was heard from Representatives Yates, Sharp, Synar, Conte, and Oxley.

FEDERAL EQUITABLE PAY PRACTICES ACT

Committee on Rules: Granted an open rule providing one hour of debate on H.R. 3008, Federal Equitable Pay Practices Act of 1985. Testimony was heard from Representatives Oakar, Schroeder, Dymally, Sikorski, Burton of Indiana, Martin of Illinois, Vucanovich, Armey, Barton of Texas, and Myers of Indiana.

UNIVERSITY RESEARCH FACILITIES REVITALIZATION ACT

Committee on Science and Technology: Subcommittee on Science, Research and Technology held a hearing on H.R. 2823, to assist in revitalizing the Nation's academic research programs by requiring specified Federal agencies to reserve a portion of their research and development funds for the replacement or modernization of laboratories and other research facilities at universities and colleges. Testimony was heard from Representative Fuqua; Dr. Bernadine Healy, Deputy Director, Office of Science and Technology Policy; and Dr. Frank Press, President, National Academy of Sciences.

INTERNATIONAL SPACE PROGRAMS

Committee on Science and Technology: Subcommittee Space Science and Applications held a hearing on International Space Programs. Testimony was heard from Senator Matsunaga; James M. Beggs, Administrator, NASA; and Nancy Lubin, Project Director, U.S.-Soviet Cooperation in Space Report, Office of Technology Assessment.

Hearings continue tomorrow.

CRISIS IN RURAL AMERICA AND ITS EFFECT ON SMALL BUSINESS

Committee on Small Business: Subcommittee on Export Opportunities and Special Small Business Problems continued hearings on the crisis in rural America and its effect on small business. Testimony was heard from a public witnesses.

EQUITY IN THE ESTABLISHMENT OF SMALL BUSINESS SIZE STANDARDS

Committee on Small Business: Subcommittee on SBA and SBIC Authority, Minority Enterprise and General Small Business Problems held a hearing on H.R. 1178, to amend the Small Business Act to provide for equity in the establishment of small business size standards. Testimony was heard from public witnesses.

Hearings continue tomorrow.

TAX REFORM

Committee on Ways and Means: Continued hearings on the President's proposal for comprehensive tax reform. Testimony was heard from Representatives Howard, Clinger, Johnson, Boehlert, and Durbin; and public witnesses.

Hearings continue tomorrow.

TWENTIETH ANNIVERSARY OF MEDICARE AND MEDICAID

Select Committee on Aging: Held a hearing on Twentieth Anniversary of Medicare and Medicaid; Americans Still At Risk. Testimony was heard from Representative Wright; Carolyn Davis, Administrator, Health Care Financing Administration, Department of Health and Human Services; and public witnesses.

CHILD CARE

Select Committee on Children, Youth, and Families: Continued hearings on Child Care: the Emerging Insurance Crisis, Part 2. Testimony was heard from Peter Nystrom; member, General Assembly, State of Connecticut; and public witnesses

---

Joint Meeting

AUTHORIZATIONS/DEPARTMENT OF STATE—U.S.I.A.—B.I.B.

Conferees: agreed to file a conference report on H.R. 2068, authorizing funds for fiscal year 1986 and 1987 for the Department of State, United States Information Agency, and the Board for International Broadcasting.

♦♦♦♦♦♦♦♦♦♦♦

Wednesday, July 31, 1985

Senate

Chamber Action

Routine Proceedings, pages 21653–21774

Measures Introduced: Sixteen bills and six resolutions were introduced, as follows: S. 1533–1548, S.J. Res. 183–185, and S. Con. Res. 58–60. Page 21728

Measures Reported: Reports were made as follows:

S. 1124, to amend title 49, United States Code, to reduce regulation of surface freight forwarders, and for other purposes, with an amendment in the nature of a substitute. (With additional views). (S. Rept. No. 99–120)

S. Res. 205, waiving section 402(a) of the Congressional Budget Act of 1974 with respect to the consideration of S. 974, to provide for protection and advocacy for mentally ill persons.

S. 811, to clarify the treatment of mineral materials on public lands. (S. Rept. No. 99–121)

S. 816, to establish the Pine Ridge Wilderness and Soldier Creek Wilderness in the Nebraska National Forest in the State of Nebraska, and for other purposes, with an amendment. (S. Rept. No. 99–122)

S. 140, to amend the Child Abuse Amendments of 1984, to encourage States to enact child protection reforms which are designed to improve legal and administrative proceedings regarding the investigation and prosecution of sexual child abuse cases, with an amendment in the nature of a substitute and an amendment to the title. (S. Rept. No. 99–123)

S. 1027, for the relief of Kenneth David Franklin, with an amendment in the nature of a substitute. **Page 21727**

Measures Passed:

Mdewakanton and Wahpekute Eastern or Mississippi Sioux Indian Award Funds: Senate passed S. 1349, to provide for the use and distribution of funds awarded in docket 363 of the Mdewakanton and Wahpekute Eastern or Mississippi Sioux before the United States Court of Claims Court, after agreeing to a committee amendment in the nature of a substitute. **Page 21680**

Maine-New Hampshire Interstate Bridge Authority: Senate passed S. 1515, to authorize a partial transfer of the authority of the Maine-New Hampshire Interstate Bridge Authority to the States of Maine and New Hampshire. **Page 21681**

Saginaw Chippewa Tribe Judgment Funds: Senate passed S. 1106, to provide for the use and distribution of funds appropriated in satisfaction of judgments awarded to the Saginaw Chippewa Tribe of Michigan in dockets numbered 57, 59, and 13E of the Indian Claims Commission and docket numbered 13F of the United States Claims Court, after agreeing to committee amendments thereto. **Page 21682**

Budget Act Waiver: Senate agreed to S. Res. 205, waiving section 402(a) of the Congressional Budget Act of 1974 with respect to the consideration of S. 974, listed below. **Page 21682**

Protection and Advocacy for Mentally Ill Persons Act of 1985: Senate passed S. 974, to provide for protection and advocacy for mentally ill persons, after agreeing to a committee amendment in the nature of a substitute. **Page 21683**

In-Flight Medical Emergencies Act: Senate passed S. 63, to encourage the rendering of in-flight emergency care aboard aircraft by requiring the placement of emergency first aid medical supplies and equipment aboard aircraft and by relieving appropriate persons of liability for the provision and use of such equipment and supplies, after agreeing to the following amendment proposed thereto:

Goldwater amendment No. 563, striking section 5, which extends the relief of liability of section 4 to the employees of the owner or operator of the aircraft, the entire air crew of the aircraft, and the owner or operator itself, and which relieves the persons in clause 1 from civil liability arising from the carriage, and provision to appropriate people, of medical supplies in accordance with FAA regulations. **Page 21677**

Legislative Branch Appropriations, 1986: Senate passed H.R. 2942, appropriating funds for the legislative branch for the fiscal year ending September 30, 1986 (waiving provisions of the Congressional Budget Act), after agreeing to committee amendments and taking action on amendments proposed thereto, as follows: **Page 21710**

Adopted:

(1) D'Amato Amendment No. 566, extending the availability of funds provided in FY 1985 for the demolition of certain Senate annex buildings and the resurfacing of the site. **Page 21717**

(2) D'Amato Amendment No. 567, extending the availability of funds for renovation of space in the Capitol for the press. **Page 21717**

(3) D'Amato Amendment No. 569, providing $325,000 for the United States International Narcotics Control Commission. **Page 21722**

Withdrawn:

Quayle Amendment No. 568, to establish a select committee to study and make recommendations with respect to a two-year budget process. **Page 21717**

Highway Safety Authorizations: Senate passed S. 1529, authorizing funds for State and community highway safety grants, after agreeing to the following amendments proposed thereto: **Page 21770**

(1) Byrd (for Lautenberg and Danforth) Amendment No. 572, adding a provision to achieve a uniform minimum drinking age. **Page 21770**

(2) Dole (for Danforth) Amendment No. 573, providing funds for highway safety research and development programs. **Page 21772**

Foreign Relations Authorizations for FY 1986–87—Conference Report: Senate agreed to the conference report on H.R. 2068, authorizing funds for the Department of State, the United States Information Agency, the Board for International Broadcasting, and the National Endowment for Democracy for fiscal years 1986 and 1987. **Page 21674**

Missing Children and Government Mail: Senate concurred in the amendments of the House to S. 1195, to require that a portion of the mail of Congress and the Executive Branch include a photograph and biography of a missing child, with Metzenbaum Amendment No. 564, of a technical and conforming nature. **Page 21679**

Earthquake Hazards Authorizations: Senate concurred in the amendments of the House to S. 817, authorizing funds under the Earthquake Hazards Reduction Act of 1977 for fiscal years 1986 and 1987, with the following amendment: **Page 21769**

Dole (for Gorton) Amendment No. 570, increasing the level of authorized funding for earthquake hazards reduction. **Page 21770**

Federal Fire Prevention and Control Authorizations: Senate concurred in the amendments of the House to S. 818, authorizing funds for activities under the Federal Fire Prevention and Control Act of 1974, with the following amendment:

Dole (for Gorton) Amendment No. 571, reducing the level of authorized funding for Federal fire prevention and control. **Page 21770**

Message From the President: Senate received the following message from the President of the United States:

Requesting further assistance and continued support in an effort to improve government performance; which was referred to the Committee on Governmental Affairs. (PM–71) **Page 21775**

Nominations Received: Senate received the following nominations:

Diana P. Evans, of Oregon, to be a Member of the National Advisory Council on Women's Educational Programs.

1 Navy nomination in the rank of admiral. **Page 21773**

Nominations Confirmed: Senate confirmed the following nominations:

Lydia E. Glover, to be U.S. Marshal for the District of South Carolina.

Donald A. Hicks, of California, to be Under Secretary of Defense for Research and Engineering.

Vinton DeV. Lide, to be U.S. Attorney for the District of South Carolina.

Russell F. Miller, of Maryland, to be Deputy Inspector General of the United States Synthetic Fuels Corporation.

William P. Horn, of Virginia, to be Assistant Secretary for Fish and Wildlife, Department of the Interior.

George C. Montgomery, of Tennessee, to be Ambassador to the Sultanate of Oman.

Bruce Chapman, of Washington, to be Representative of the United States to the Vienna Office of the United Nations and Deputy Representative of the United States to the International Atomic Agency, with the rank of Ambassador.

Bernard Kalb, of Maryland, to be Assistant Secretary of State.

Thomas M. T. Niles, of the District of Columbia, to be Ambassador to Canada.

Gary L. Matthews, of Virginia, to be Ambassador to the Republic of Malta.

Harvey F. Nelson, Jr., of California, to be Ambassador to the Kingdom of Swaziland.

Irvin Hicks, of Maryland, to be Ambassador to the Republic of Seychelles.

Robert V. Keeley, of Florida, to be Ambassador to Greece.

Francis J. Meehan, of Virginia, to be Ambassador to the German Democratic Republic.

John P. Ferriter, of Florida, to be Ambassador to the Republic of Djibouti.

John Blane, of Illinois, to be Ambassador to the Republic of Chad.

Richard W. Bogosi, of Maryland, to be Ambassador to the Republic of Niger.

William J. Crowe, Jr., United States Navy, to be Chairman, Joint Chiefs of Staff.

Elaine Y. Schadler, of Pennsylvania, Gwyneth Gayman, of California, and Onalee McGraw, of Virginia, each to be a Member of the National Council on Educational Research.

Alice W. Algood, of Tennessee, to be a Member of the National Museum Services Board.

Thomas B. Day, of California, James J. Duderstadt, of Michigan, and Perry L. Adkisson, of Texas, each to be a Member of the National Science Board, National Science Foundation.

Henry M. Ventura, of California, to be Deputy Director of the ACTION Agency.

63 Army nominations in the rank of general.

1 Navy nomination in the rank of admiral.

3 Air Force nominations in the rank of general.

Routine lists of Army, Navy, Air Force, Coast Guard, and National Oceanic and Atmospheric Administration nominations. **Page 21773**

Messages From the President: **Page 21725**

Messages From the House: **Page 21726**

Measures Referred: **Page 21726**

Measures Ordered Held at Desk: **Page 21727**

Measures Ordered Placed on Calendar: **Page 21727**

Executive Reports: **Page 21728**

Communications: **Page 21727**

Statements on Introduced Bills: Page 21728
Additional Cosponsors: Page 21750
Amendments Submitted: Page 21755
Notices of Hearings: Page 21757
Committee Authority To Meet: Page 21757
Additional Statements: Page 21757

Recess: Senate convened at 10 a.m., and recessed at 9:30 p.m., until 10 a.m., on Thursday, August 1, 1985. (For Senate's program, see the remarks of Senator Dole in today's Record on page 21769.)

Committee Meetings

FARM BILL

Committee on Agriculture, Nutrition, and Forestry: Committee continued markup of S. 501 and S. 616, bills to expand export markets for United States agricultural commodities, provide price and income protection for farmers, assure consumers an abundance of food and fiber at reasonable prices, and continue low-income food assistance programs, and related measures, but did not complete action thereon, and will meet again tomorrow.

BUSINESS MEETING

Committee on Appropriations: Committee ordered favorably reported the following bills:

H.R. 3038, appropriating funds for fiscal year 1986 for the Department of Housing and Urban Development and certain independent agencies, with amendments;

H.R. 3036, appropriating funds for fiscal year 1986 for the Department of the Treasury, the U.S. Postal Service, the Executive Office of the President, and certain independent agencies, with amendments; and

H.R. 3067, appropriating funds for fiscal year 1986 for the District of Columbia government, with amendments.

FEDERAL DEPOSIT INSURANCE SYSTEM

Committee on Banking, Housing and Urban Affairs: Committee resumed oversight hearings on reforming Federal deposit insurance for banks and thrift institutions, receiving testimony from North Carolina State Representative Charles D. Evans, Raleigh, on behalf of the National Conference of State Legislatures; Sidney A. Bailey, Virginia Commissioner of Financial Institutions, Richmond, on behalf of the Conference of State Bank Supervisors; L.L. Bowman, Commissioner, Texas Savings and Loan Department, Austin, on behalf of the National Association of State Savings and Loan Supervisors; James C. Burns, Jr., The Cooperative Central Bank, Boston, Massachusetts; Donald R. Beason, Financial Institutions Assurance Corporation, Raleigh, North Carolina; Leonard Lapidus, Mutual Savings Central Fund, Inc., Woburn, Massachusetts; Gene Artemenko, United Airlines Employees Credit Union, Chicago, Illinois; Bert Ely, Ely and Company, Inc., Alexandria, Virginia; and Charles W. Filson, Callahan and Associates, Washington, D.C.

Hearings were recessed subject to call.

HYDROELECTRIC POWER FACILITIES

Committee on Energy and Natural Resources: Committee began consideration of S. 403, to establish policy and procedures to guide the Federal Energy Regulatory Commission in the issuance of new licenses to operate existing hydroelectric facilities, S. 426, to provide more protection to electric consumers, S. 1219, to ensure fair competition in licensing of existing hydroelectric projects, and S. 1260, proposed Hydroelectric Relicensing Reform Act, but did not complete action thereon, and recessed subject to call.

FEDERAL-AID HIGHWAY PROGRAM

Committee on Environment and Public Works: Subcommittee on Transportation concluded hearings on proposed legislation authorizing funds for the Federal-aid Highway Program of the Department of Transportation, after receiving testimony from Senators Hecht, Mattingly, Chiles, and Mathias; Ray A. Barnhart, Administrator, Federal Highway Administration, Department of Transportation; William Krueger, Senior Associate Director, Resources, Community, and Economic Development Division, General Accounting Office; Matt Benson, American Motorcyclist Association, Westerville, Ohio; Jarrell F. Nowlin, Maryland State Chapter of Citizens Coalition for Rational Traffic Laws, Inc., Severn; Mayor Robert Bolen, Fort Worth, Texas, on behalf of the National League of Cities; Carl Young, County Executive, Broome County, New York, on behalf of the National Association of Counties; Ruth Keeton, Howard County Council, Maryland, on behalf of the National Association of Regional Councils; Thomas J. Donohue, American Trucking Associations, Inc., and Kay Colpitts, Institute of Transportation Engineers, both of Washington, D.C.; Mayor Betty M. Cheever, Downers Grove, Illinois; Daniel R. Mandelker, Washington University, St. Louis, Missouri, on behalf of the American Planning Association; Glendon M. Herbert, Orlando, Florida, on behalf of the American Society of Landscape Architects; Leonardo H. Suzio, York Hill Trap Rock Quarry Company, Meriden, Connecticut, on behalf of the National Stone Association; David Lewis, Guard Rail Group, Girard, Ohio; and Jack Lanahan, Jacksonville Transportation Authority, Jacksonville, Florida.

U.S./JAPAN SERVICES TRADE

Committee on Foreign Relations: Subcommittee on East Asian and Pacific Affairs held open and closed hearings to review the services trade between the United States and Japan, focusing on U.S. international maritime and aviation policies and U.S.. maritime and aviation relations with Japan, receiving testimony from Brant W. Free, Acting Deputy Assistant Secretary of Commerce for Services; Jeffrey N. Shane, Deputy Assistant Secretary of Transportation for Policy and International Affairs; Richard Self, Deputy Assistant United States Trade Representative For Services; and Douglas McMinn, Assistant Secretary of State for Economic and Business Affairs.

Hearings were recessed subject to call.

NOMINATION

Committee on Foreign Relations: Subcommittee on European Affairs concluded hearings on the nomination of Frank Shakespeare, of Connecticut, to be Ambassador to the Republic of Portugal, after the nominee testified and answered questions in his own behalf.

NOMINATIONS

Committee on Foreign Relations: Subcommittee on Near Eastern and South Asian Affairs concluded hearings on the nominations of John G. Dean, of New York, to be Ambassador to India, and James W. Spain, of California, to be Ambassador to the Democratic Socialist Republic of Sri Lanka, and to serve concurrently as Ambassador to the Republic of Maldives, after the nominees testified and answered questions in their own behalf.

CIVIL RICO SUITS

Committee on the Judiciary: Committee resumed oversight hearings to examine the controversies, problems, and alleged abuses under the criminal and civil sections of the Racketeer Influenced and Corrupt Organizations Act (RICO), receiving testimony from Representative Boucher; Ray J. Groves, Washington, D.C.; and Theron H. Peace, Columbia, South Carolina, both on behalf of the American Institute of Certified Public Accountants; Robert H. Hodges, Jr., South Carolina Bankers Association, Columbia, on behalf of the American Bankers Association; David B. Frohnmayer, Oregon Attorney General, Salem, G. Robert Blakey, Notre Dame Law School, South Bend, Indiana, and Steven J. Twist, Arizona Chief Assistant Attorney General, Phoenix, all on behalf of the National Association of Attorneys General; Stephen D. Neely, Prima County Attorney, Tucson, Arizona, on behalf of the National District Attorneys Association; Philip A. Feigin, Colorado Division of Securities, Denver, on behalf of the North American Securities Administrators Association, Inc.; Dominic P. Gentile, Dominic P. Gentile, Ltd., Las Vegas, Nevada; and Arthur F. Mathews, Wilmer, Cutler and Pickering, Washington, D.C.

Hearings were recessed subject to call.

NOMINATION

Committee on the Judiciary: Committee concluded hearings on the nomination of Ferdinand F. Fernandez, to be U.S. District Judge for the Central District of California, after the nominee, who was introduced by Senator Wilson, testified and answered questions in his own behalf.

CABLE-PORN AND DIAL-A-PORN CONTROL ACT

Committee on the Judiciary: Subcommittee on Criminal Law concluded hearings on S. 1090, to eliminate the use of cable television and interstate telephone service for the transmission of obscene and indecent material, after receiving testimony from Senator Helms; Representative Bliley; Jack D. Smith, General Counsel, Federal Communications Commission; James J. Clancy, Los Angeles, California; Barry W. Lynn, American Civil Liberties Union, Washington, D.C.; Lee Hunt, Midlothian, Virginia; Harold L. Cole, Jr., Richmond, Virginia; and Bruce A. Taylor, Citizens for Decency Through Law, Inc., Phoenix, Arizona.

INTELLIGENCE

Select Committee on Intelligence: Committee held closed hearings on intelligence matters, receiving testimony from officials of the intelligence community.

Also, the committee met in closed session to receive a briefing on worldwide intelligence matters from officials of the intelligence community, but made no announcements, and recessed subject to call.

House of Representatives

Chamber Action

Bills Introduced: 27 public bills, H.R. 3126–3152; 2 private bills, H.R. 3153 and 3154; and 8 resolutions, H.J. Res. 365 and 366, H. Con. Res. 179 and 180, and H. Res. 245–248 were introduced.

Page 21936

Report Filed: One report was filed as follows: H.R. 3128, to make changes in spending and revenue provisions for purposes of deficit reduction and program improvement, consistent with the budget process (H. Rept. 99–241).

Page 21936

Foreign Assistance Authorizations: By a yea-and-nay vote of 262 yeas to 161 nays, Roll No. 275, the

House agreed to the conference report on S. 960, to amend the Foreign Assistance Act of 1961, the Arms Export Control Act, and other Acts to authorize appropriations for the fiscal year 1986 for international security and development assistance, the Peace Corps, the Inter-American Foundation, and the African Development Foundation—clearing the measure for the President.

Page 21776

Adjournment Resolution: By a yea-and-nay vote of 230 yeas to 192 nays, Roll No. 276, the House agreed to H. Con. Res. 179, providing for a conditional adjournment of the House from August 1 or 2 to September 4, 1985, and a conditional adjournment of the Senate from August 1 or 2 to September 4 or 9, 1985.

Page 21782

Accuracy in House Proceedings: House agreed to H. Res. 230, providing that for the remainder of the first session of the Ninety-ninth Congress there should be a substantially verbatim account of House proceedings in the Congressional Record which should be clearly distinguishable by different typeface from remarks not spoken but inserted under leave to extend.

Page 21783

Supplemental Appropriations: By a yea-and-nay vote of 320 yeas to 106 nays, Roll No. 277, the House agreed to the conference report on H.R. 2577, making supplemental appropriations for the fiscal year ending September 30, 1985.

Page 21786

House receded from its disagreement and concurred in Senate amendments numbered 3, 4, 8, 9, 10, 11, 15, 16, 17, 21, 32, 36, 37, 40, 43, 50, 56, 58, 60, 61, 62, 71, 73, 78, 80, 84, 86, 93, 96, 106, 110, 111, 113, 128, 129, 133, 134, 135, 136, 143, 145, 148, 149, 155, 156, 157, 159, 160, 170, 173, 179, 182, 184, 185, 193, 198, 201, 210, 216, 217, 219, 222, 223, 224, 227, 236, 241, 243, 244, 246, 247, 248, 253, 256, 263, 264, 268, 271, 273, 274, 286, 288, 290, 300, 304, 310, 319, 321, 331, 334, and 341.

Page 21800

House receded from its disagreement and concurred, with amendment, in Senate amendments numbered 2, 5, 6, 7, 14, 23, 29, 35, 41, 45, 51, 57, 63, 65, 70, 75, 77, 87, 91, 92, 102, 109, 112 (agreed to Howard motion by a division vote of 97 ayes to 5 noes, after rejecting Whitten motion by a yea-and-nay vote of 170 ayes to 258 noes, Roll No. 278), 121, 130, 131, 132, 147, 150, 153, 164, 166, 167, 168, 178, 180, 183, 194, 199, 200, 202, 203, 204, 211, 214, 230, 234, 235, 249, 257, 258, 260, 261, 272, 289, 299, 307, 330, and 340.

Page 21820

House insisted on its disagreement to Senate amendment numbered 262. Earlier, a point of order was sustained against the amendment—clearing the measure for Senate action.

Page 21831

Interior Appropriations: By a yea-and-nay vote of 270 yeas to 143 nays, Roll No. 284, the House passed H.R. 3011, making appropriations for the Department of the Interior and related agencies for the fiscal year ending September 20, 1986.

Page 21839

Agreed To:

The Conte amendment that rescinds all but $500 million from the amounts available to the Synthetic Fuels Corporation and prohibits the corporation from using the funds for purposes other than for administrative expenses (agreed to by a recorded vote of 312 ayes to 111 noes with 1 voting "present", Roll No. 281);

Page 21865

The Conte amendment, as amended by the Regula substitute amendment, that provides $500 million for the Clean Coal Technology Reserve (agreed to by a recorded vote of 238 ayes to 184 noes, Roll No. 282);

Page 21878

The Yates amendment, as amended by the Shaw amendment, that reduces funds for restoration and renovation of buildings owned or occupied by the Smithsonian Institution by $2.5 million;

Page 21896

The Armey amendment, as amended by the Yates amendment, that reduces funds for the National Endowment for the Arts by $6.86 million;

Page 21906

The Frenzel amendment that freezes funds for the National Endowment for the Humanities at the fiscal year 1985 funding levels; and

Page 21907

The Armey amendment that freezes funds for the Institute of Museum Services at the fiscal year 1985 funding levels.

Page 21908

Rejected:

The Shaw amendment that sought to reduce funds for the Kennedy Center for the Performing Arts by $91,000 (rejected by a recorded vote of 200 ayes to 227 noes with 1 voting "present", Roll No. 280); and

Page 21863

The Conte amendment that sought to reduce funds for the Clean Coal Technology Reserve by $400 million (rejected by a recorded vote of 98 ayes to 317 noes, Roll No. 283).

Page 21911

Points of order was sustained against the following language in the bill:

Language conveying certain land in Pennsylvania for development of a performing arts facility;

Page 21862

Language prohibiting funds from being used for test sales of oil from the Strategic Petroleum Reserve;

Page 21893

Language concerning provisions for restoration and renovation of buildings owned or occupied by the Smithsonian Institution; and

Page 21895

Language prohibiting the removal of wild free-roaming horses and burros from public lands under certain conditions.

Page 21909

The Clerk was authorized to make any necessary technical corrections in the engrossment of the bill.

Page 21913

H. Res. 240, waiving certain points of order against the bill, was agreed to earlier by a yea-and-nay vote of 408 yeas to 19 nays, Roll No. 279.

Page 21836

Presidential Message—Government Productivity: Received and read a message from the President wherein he transmits a report concerning the need for improved productivity and efficiency in the Federal Government—referred to the Committee on Government Operations and ordered printed (H. Doc. 99–91).

Page 21913

Nurse Education: House agreed to the Senate amendment to H.R. 2370, to amend the Public Health Service Act to extend the program of assistance for nurse education—clearing the measure for the President.

Page 21914

Orphan Drugs: House agreed to the Senate amendments to the House amendment to S. 1147, to amend the orphan drug provisions of the Food, Drug, and Cosmetic Act and related laws—clearing the measure for the President.

Page 21919

Lobbyists: The compilation by the Clerk of the House and the Secretary of the Senate of all new registrations and reports for the second calendar quarter of 1985, and reports for the first calendar quarter of 1985 received too late to be previously published, that were filed by persons engaged in lobbying activities appears in this issue of the Congressional Record.

Page 21940

Referrals: Three Senate-passed measures were referred to the appropriate House committees.

Page 21936

Quorum Calls—Votes: Six yea-and-nay votes and four recorded votes developed during the proceedings of the House today and appear on pages 21781, 21782, 21799, 21820, 21837, 21864, 21876, 21893, 21912, 21913. There were no quorum calls.

Adjournment: Met at 11 a.m. and adjourned at 12:07 a.m. Thursday, August 1 (legislative day, July 31).

Committee Meetings

FARM BILL

Committee on Agriculture: Continued markup of H.R. 2100, Food Security Act of 1985.

Will continue tomorrow.

FOREIGN ASSISTANCE APPROPRIATIONS

Committee on Appropriations: Began markup of the Foreign Assistance appropriation bill for fiscal year 1986.

Committee recessed subject to call.

HIGH TECH TRADE

Committee on Banking, Finance and Urban Affairs: Subcommittee on Economic Stabilization held a hearing on High-Tech Trade: Our Deteriorating Competitive Position. Testimony was heard from public witnesses.

GOLDEN PACIFIC NATIONAL BANK

Committee on Banking, Finance and Urban Affairs: Subcommittee on Financial Institutions Supervision, Regulation and Insurance held a hearing on the Golden Pacific National Bank. Testimony was heard from Representative Green; from the following officials of the FDIC: Michael B. Burgee, Deputy General Counsel, Regional and Corporate Affairs; A. David Meadows, Associate Director, Division of Bank Supervision; Michael A. Hovan, Jr., Associate Director (Operations), Liquidation Division; Edward Lutz, Regional Director for the Division of Bank Supervision; and Michael Martinelli, Area Director for Liquidation; and public witnesses.

Hearings continue tomorrow.

SINGLE-EMPLOYER PENSION PLAN TERMINATION INSURANCE SYSTEM

Committee on Education and Labor: Subcommittee on Labor-Management Relations approved for full Committee action the following bills: H.R. 2811, amended, Single-Employer Pension Plan Amendment Act of 1985; H.R. 2812, Single-Employer Pension Plan Termination Insurance Premium Act of 1985; and H.R. 2813, amended, Single-Employer Pension Plan Amendment Act of 1985.

HIGHER EDUCATION ACT REAUTHORIZATION

Committee on Education and Labor: Subcommittee on Postsecondary Education continued hearings on reauthorization of the Higher Education Act. Testimony was heard from Representative Chandler; James R. Smith, Deputy Superintendent for Curriculum

and Instructional Leadership, State of California; and public witnesses.

Hearings continue tomorrow.

PROTECTION FOR INVESTORS IN THE GOVERNMENT SECURITIES MARKET

Committee on Energy and Commerce: Ordered reported amended H.R. 2032, to amend the Securities Exchange Act of 1934 to provide improved protection for investors in the Government securities market.

SALE OF CONRAIL

Committee on Energy and Commerce: Subcommittee on Commerce, Transportation and Tourism continued hearings on the sale of Conrail. Testimony was heard from Representatives Shuster; Edgar; and Murphy; and public witnesses.

NUCLEAR COOPERATION-PEOPLE'S REPUBLIC OF CHINA

Committee on Foreign Affairs: Held a hearing on the proposed Nuclear Cooperation Agreement with the People's Republic of China. Testimony was heard from John S. Herrington, Secretary of Energy; Kenneth L. Adelman, Director, Arms Control and Disarmament Agency; and Ambassador-At-Large Richard T. Kennedy, Department of State.

CAMBODIAN REFUGEES IN SOUTHEAST ASIA

Committee on Foreign Affairs: Subcommittee on Asian and Pacific Affairs held a hearing on Cambodian Refugees in Southeast Asia. Testimony was heard from the following officials of the Department of State: Paul Wolfowitz, Assistant Secretary, East Asian Affairs; and James N. Purcell, Director, Bureau for Refugee Programs; and public witnesses.

CONTRACTING ACTIVITIES OF STATE DEPARTMENT EMPLOYEE ASSOCIATION

Committee on Government Operations: Subcommittee on Legislation and National Security held a hearing on Contracting Activities of State Department Employee Association. Testimony was heard from Joan McCabe, Associate Director for Security and International Relations, GAO; and John Condayan, Acting Assistant Secretary for Administration, Department of State.

MISCELLANEOUS MEASURES

Committee on Interior and Insular Affairs: Ordered reported the following bills: H.R. 1083, amended, Low-level Radioactive Waste Policy Amendments Act of 1985; H.R. 862, amended, to grant the consent of the Congress to the Northwest Interstate Low-level Radioactive Waste Management; H.R. 1046, amended, to grant the consent of Congress to the Central Interstate Low-level Radioactive Waste Compact; H.R. 1267, amended, to grant the consent of Congress to the Southeast Interstate Low-level Radioactive Waste Management Compact; H.R. 2062, amended, to grant the consent of Congress to the Central Midwest Interstate Low-level Radioactive Waste Compact; H.R. 2635, amended, to grant the consent of Congress to the Midwest Interstate Low-level Radioactive Waste Compact; H.R. 2702, amended, to grant the consent of Congress to the Rocky Mountain Low-level Radioactive Waste Compact; H.R. 1903, amended, Lake Superior Band of Chippewa Indians in Minnesota Distribution of Judgment Funds Act; H.R. 1904, amended, Mississippi Band of Chippewa Indians in Minnesota Distribution of Judgment Funds Act; H.R. 3113, providing for the Coordinated Operation of the Central Valley Project and the State Water Project in California; and H.R. 1246, amended, Colorado River Floodway Protection Act.

MISCELLANEOUS MEASURES

Committee on the Judiciary: Subcommittee on Administrative Law and Governmental Relations approved for full Committee action the following measures: a clean bill to be introduced in lieu of H.R. 1161, to amend chapter 171 of title 28, United States Code, to allow members of the Armed Forces to sue the United States for damages for certain injuries caused by improper medical care; and S.J. Res. 127, granting the consent of Congress to certain additional powers conferred upon the Bi-State Department Agency by the States of Missouri and Illinois;

The Subcommittee also acted on private claims bills.

OVERSIGHT

Committee on the Judiciary: Subcommittee on Civil and Constitutional Rights held an oversight hearing on Constitutional Convention procedures. Testimony was heard from public witnesses.

VICTIMS OF CRIME TECHNICAL AMENDMENTS ACT: FEDERAL RULES OF CIVIL AND CRIMINAL PROCEDURE AMENDMENTS

Committee on the Judiciary: Subcommittee on Criminal Justice approved for full Committee action amended H.R. 2998, "Victims of Crime Technical Amendments Act of 1985."

The Subcommittee also adopted a report concerning the proposed amendments to Federal Rules of Civil and Criminal Procedure.

UNITED STATES TRUSTEES ACT

Committee on the Judiciary: Subcommittee on Monopolies and Commercial Law held a hearing on H.R. 2660, "United States Trustees Act of 185". Testimony was heard from Thomas J. Stanton, Director and Counsel, Executive Office for United States Trustees, Department of Justice; Jeremiah E. Berk, United States Bankruptcy Judge, Southern District of New York; and public witnesses.

INTERNATIONAL SPACE PROGRAMS

Committee on Science and Technology: Subcommittee Space Science and Applications, hearings on International Space Programs, Testimony was heard from Charles Horner, Deputy Assistant Secretary for Science and Technology, Department of State; Vance D. Brand, Lyndon B. Johnson Space Center, NASA; and public witnesses.

EQUITY IN THE ESTABLISHMENT OF BUSINESS SIZE STANDARDS

Committee on Small Business: Subcommittee on SBA and SBIC Authority, Minority Enterprise and General Small Business Problems continued hearings on H.R. 1178, to amend the Small Business Act to provide for equity in the establishment of small business size standards. Testimony was heard from public witnesses.

Hearings continue tomorrow.

TAX REFORM

Committee on Ways and Means: Continued hearings on the President's proposal for comprehensive tax reform. Testimony was heard from Representatives Fuqua, Mineta, Nelson of Florida, Zschau, Wyden, Rowland of Georgia, and Thomas of Georgia; and public witnesses.

DEFICIT REDUCTION AMENDMENTS

Committee on Ways and Means: Ordered reported H.R. 3128, Deficit Reduction Amendments of 1985.

Joint Meeting

ANTI-APARTHEID ACTION ACT OF 1985

Conferees agreed to file a conference report on H.R. 1460, to express the opposition of the United States to the apartheid policies of the Government of South Africa, and to encourage South Africa to abandon such policies.

♦♦♦♦♦♦♦♦♦♦♦♦

Thursday, August 1, 1985

Senate

Chamber Action

Routine Proceedings, pages 21179–22501

Measures Introduced: Fifty-eight bills and fifteen resolutions were introduced, as follows: S. 1549–1606, S.J. Res. 186–191, and S. Res. 207–215.

Pages 22265, 22415

Measures Reported: Reports were made as follows:

H.R. 752, to ensure an orderly transition to the new active-duty and Guard and Reserve GI Bill educational assistance programs provided in the Veterans' Educational Assistance Act of 1984, unfavorably. (S. Rept. No. 99–124).

S. 1264, to amend the National Foundation on the Arts and Humanities Act of 1965, to extend the authorizations of appropriations for that Act, and for other purposes, with an amendment in the nature of a substitute and an amendment to the title. (S. Rept. No. 99–125)

S. 1567, to authorize the Secretary of the Army to construct various projects for improvements to rivers and harbors of the United States, and for other purposes. (S. Rept. No. 99–126)

S.J. Res. 43, to authorize the Armed Forces Monument Committee, the United States Armor Association, the World Wars Tank Corps Association, the Veterans of the Battle of the Bulge, the 11th Armored Cavalry Regiment Association, the Tank Destroyer Association, the 1st, 2d, 3d, 4th, 5th, 6th, 7th, 8th, 9th, 10th, 11th, 12th, 13th, 14th, and 16th Armored Division Associations, and the Council of Armored Division Associations, jointly to erect a memorial to the "American Armored Force" on United States Government property in Arlington, Virginia, and for other purposes. (S. Rept. No. 99–127)

S. Res. 207, waiving section 402(a) of the Congressional Budget Act of 1974 with respect to the consideration of S. 1567, listed above. Referred to the Committee on the Budget.

S. Res. 208, waiving section 303(a) of the Congressional Budget Act of 1974 with respect to the consideration of S. 1567, listed above. Referred to the Committee on the Budget.

H.J. Res. 251, to provide that a special gold medal honoring George Gershwin be presented to his sister, Frances Gershwin Godowsky, and a special gold medal honoring Ira Gershwin be presented to his widow, Lenore Gershwin, and to provide for the production of bronze duplicates of such medals for sale to the public.

S. 1097, to amend the Motor Vehicle Information and Cost Savings Act, to provide for the appropriate treatment of methanol, with amendments, (S. Rept. No. 99–128)

Page 22264

Measures Passed:

Uniform Relocation Assistance and Real Property Acquisition Policies Act: Senate passed S. 249, to

amend the Uniform Relocation Assistance and Real Property Acquisition Policies Act of 1970, to revise provisions governing the acquisition of property and the payment of relocation assistance to persons displaced by federally funded programs and projects.

Page 22132

Correction of Enrollment: Senate agreed to H. Con. Res. 181, to correct the enrollment of H.R. 2068, Foreign Relations Authorizations for FY 1986–87.

Page 22136

Mineral Materials on Public Lands: Senate passed S. 811, clarifying the treatment of mineral materials on public lands.

Page 22136

Nebraska National Forest Wilderness: Senate passed S. 816, establishing the Pine Ridge Wilderness and Soldier Creek Wilderness in the Nebraska National Forest in the State of Nebraska, after agreeing to committee amendment thereto.

Page 22137

Children's Justice Act: Senate passed S. 140, to amend the Child Abuse Amendments of 1984, to encourage States to enact child protection reforms which are designed to improve legal and adminstrative proceedings regarding the investigation and prosecution of sexual child abuse cases, after agreeing to a committee amendment in the nature of a substitute.

Page 22137

Myasthenia Gravis Awarenesss Week: Senate passed S.J. Res. 183, to provide for the designation of the week of October 6–12, 1985, as "Myasthenia Gravis Awareness Week."

Page 22143

Private Relief: Senate passed S. 1027, for the relief of Kenneth D. Franklin, after agreeing to committee amendment in the nature of a substitute.

Page 22136

Energy and Water Appropriations for FY 1986: Senate passed H.R. 2959, appropriating funds for energy and water development for the fiscal year ending September 30, 1986 (waiving provisions of the Congressional Budget Act), after agreeing to committee amendments, with an exception, and taking action on amendments proposed thereto, as follows: Page 22144

Adopted:

(1) Hatfield (for Bumpers) Amendment No. 575, directing the Corps of Engineers to construct recreation and management facilities at the Ouachita and Black Rivers, Arkansas and Louisiana, in the vicinity of the Felsenthal National Wildlife Refuge at full Federal expense.

Page 22153

(2) Hatfield (for Danforth) Amendment No. 576, directing the continued construction of the remaining authorized recreation facilities at the Clarence Cannon Dam and Mark Twain Lake (Missouri) project at full Federal funding.

Page 22153

(3) Kennedy Amendment No. 579, increasing funding for research on verification and control technology by $7,500,000.

Page 22154

(4) Simon Amendment No. 580, to set aside funds for a report on research in arms control verification technology.

Page 22155

(5) Evans Amendment No. 581, providing $2,750,000 to conduct geographic and resource sorting for the purpose of identifying applications for hydroelectric licenses or exemptions which do not have the potential to adversely affect environmental resources in a cumulative manner.

Page 22155

(6) Domenici Amendment No. 582, increasing funding for atomic energy defense activities of the Department of Energy.

Page 22157

Withdrawn:

Chiles Amendment No. 578, to provide that no funds may be used for preliminary discussions, staff briefings or meetings as defined in 10 Code of Federal Regulations 9.101(c), published on May 21, 1985.

Page 22154

Senate insisted on its amendments, requested a conference with the House thereon, and appointed as conferees Senators Hatfield, McClure, Garn, Cochran, Abdnor, Kasten, Mattingly, Domenici, Johnston, Stennis, Byrd, Hollings, Burdick, Sasser, and DeConcini.

Page 22163

Adjournment Resolution: Senate agreed to H. Con. Res. 179, providing for a conditional adjournment of the House from August 1 or 2 to September 4, 1985, and a conditional adjournment of the Senate from August 1 or 2 to September 4 or 9, 1985.

Page 22194

Appeal for the Release of Dr. Yury Orlov: Committee on Foreign Relations was discharged from the further consideration of S.J. Res. 166, to appeal for the release of Dr. Yury Orlov and other Helsinki Final Act monitors, and the measure was then passed.

Page 22490

Gold Medals Honoring George and Ira Gershwin: Senate passed H.J. Res. 251, to provide that a special gold medal honoring George Gershwin be presented to his sister, Frances Gershwin Godowsky, and a special gold medal honoring Ira Gershwin be presented to his widow, Lenore Gershwin, and to provide for the production of bronze duplicates of such medals for sale to the public.

Page 22496

Farm Credit System: Senate agreed to S. Res. 211, expressing the sense of the Senate regarding the need to maintain and assist the farmer-owned institutions of the Farm Credit System during this period of stress in agriculture.

Page 22489

Indefinitely Postponed:

Federal Contractor Employees Flextime Act: Senate indefinitely postponed S. 1105, to amend the Contract Work Hours and Safety Standards Act and the Walsh-Healey Act, to require overtime compensation only for hours of employment in excess of 40 hours in a workweek of employees of Federal Government contractors of subcontractors.

Pages 22092–22490

Supplemental Appropriations for FY 1985—Conference Report: Senate agreed to the conference report on H.R. 2577, appropriating supplemental funds for the fiscal year ending September 30, 1985.

Page 22901

Senate concurred in the amendments of the House to Senate amendments numbered 2, 5, 6, 7, 14, 23, 29, 35, 41, 45, 51, 57, 63, 65, 70, 75, 77, 87, 91, 92, 102, 109, 121, 130, 131, 132, 147, 150, 153, 164, 166, 167, 168, 178, 180, 183, 194, 199, 200, 202, 203, 204, 211, 214, 230, 234, 235, 249, 257, 258, 260, 261, 272, 278, 299, 307, 330, and 340.

Page 22098

Senate concurred in the amendment of the House to Senate amendment numbered 112, with Hatfield Amendment No. 574, of a clarifying nature.

Page 22104

Senate receded from its amendment numbered 262. Page 22105

First Budget Resolution for FY 1986—Conference Report: Senate agreed to the conference report on S. Con. Res. 32, setting forth the congressional budget for the United States Government for fiscal years 1986, 1987, and 1988, and revising the congressional budget for the United States Government for fiscal year 1985.

Page 22194

By 67 yeas to 32 nays (Vote No. 169), Senate concurred in the further amendment of the House to S. Con. Res. 32.

Page 22227

Anti-Apartheid Action Act of 1985—Conference Report: Senate began consideration of the conference report on H.R. 1460, to express opposition of the United States to the apartheid policies of the Government of South Africa, and to encourage South Africa to abandon such policies.

Page 22167

By unanimous vote of 97 nays (Vote No. 168), Senate rejected a motion to table the conference report.

Page 22193

A motion was entered to close further debate on the conference report and, by unanimous consent, a vote on the cloture motion will occur on Monday, September 9, the quorum call having been waived.

Page 22193

A unanimous-consent request was reached providing for further consideration of the conference report.

Page 22194

Legislative Branch Appropriations, 1986—Conferees: Senate insisted on its amendments to H.R. 2942, appropriating funds for the legislative branch for the fiscal year ending September 30, 1986, requested a conference with the House thereon, and appointed as conferees Senators D'Amato, Hatfield, Stevens, Bumpers, and Harkin.

Page 22490

Exchange of Lands in Cape Krusenstern National Monument, Alaska: Senate concurred in the amendment of the House to S. 444, to confirm and ratify a land exchange between NANA Regional Corporation, Inc. and the United States through the Secretary of the Interior for lands within Cape Krusenstern National Monument, in Alaska, with Dole (for Murkowski) Amendment No. 589, in the nature of a substitute.

Page 22493

Authority for Committees: All committees were authorized to file reports during the adjournment of the Senate on Wednesday, August 28, 1985, from 10 a.m. to 3 p.m.

Page 22500

Appointments by the Vice President: The Presiding Officer, on behalf of the Vice President, in accordance with Title 22, U.S. Code 276, as amended, appointed Senators Simpson and Zorinsky as members of the Senate delegation to the Interparliamentary Union Conference, to be held in Ottawa, Canada, on September 2–7, 1985. Page 22105

Nominations During Adjournment: By unanimous consent, during the adjournment of the Senate over until September 9, all nominations pending in the Senate remain as status quo, with the exception of the following:

Rosalie Silberman, Charles A. Trabandt, James W. Spain, Winston Lord, Raymond D. Lett, Richard H. Francis, Ann Brunsdale, William Reynolds, Helen M. Taylor, William McGinnis, Sidney Lovett, Richard J. Neuhaus, W. Bruce Weinrod, and John N. Moore.

Page 22496

Message From the President: Senate received the following message from the President of the United States:

Transmitting the text of an amendment to the Defense Nuclear Cooperation Agreement between the United States and France, to provide for cooperation on the safety and security of nuclear activities and installations for mutual defense purposes; which was referred to the Committee on Foreign Relations. (PM-72)

Page 22261

Nominations Received: Senate received the following nominations:

Herbert S. Okun, of the District of Columbia, to be the Deputy Representative of the United States to the United Nations, with the rank and status of Ambassador.

Hugh Montgomery, of Virginia, to be the Alternate Representative of the United States for Special Political Affairs in the United Nations, with the rank of Ambassador.

George D. Gould, of New York, to be Under Secretary of the Treasury.

Charles O. Sethness, of Massachusetts, to be an Assistant Secretary of the Treasury.

Brian B. Duff, to be U.S. District Judge for the Northern District of Illinois.

J.C. Argetsinger, of Virginia, to be a Commissioner of the Copyright Royalty Tribunal.

Donna R. Fitzpatrick, of the District of Columbia, to be an Assistant Secretary of Energy (Conservation and Renewable Energy).

Anthony G. Sousa, of Hawaii, to be a Member of the Federal Energy Regulatory Commission.

L. William Seidman, of Arizona, to be a Member of the Board of Directors of the Federal Deposit Insurance Corporation.

Robert B. Sims, of Tennessee, to be an Assistant Secretary of Defense.

Elizabeth F. Burkhart, of Texas, to be a Member of the National Credit Union Administration Board.

James C. Miller III, of the District of Columbia, to be Director of the Office of Management and Budget.

The following-named persons to be Members of the Board of Directors of the United States Institute of Peace:

Sidney Lovett, of Connecticut;

Richard J. Neuhaus, of New York;

W. Bruce Weinrod, of the District of Columbia; and

John N. Moore, of Virginia.

1 Navy nomination in the rank of admiral.

Page 22500

Nomination Withdrawn: The following nomination was withdrawn:

Capt. Leon P. Georges, Medical Corps, U.S. Navy, for promotion to the permanent grade of Commodore.

Page 22501

Nominations Confirmed: Senate confirmed the following nominations:

Constance Horner, of the District of Columbia, to be Director of the Office of Personnel Management.

Michael E. Baroody, of Virginia, to be an Assistant Secretary of Labor.

Richard S. Nicholson, of Virginia, to be an Assistant Director of the National Science Foundation.

Frank Shakespeare, of Connecticut, to be Ambassador to the Republic of Portugal.

John G. Dean, of New York, to be Ambassador to India.

Page 22501

Messages From the President: Page 22261

Messages From the House: Page 22262

Measures Referred: Page 22263

Measures Ordered Placed on Calendar: Page 22263

Executive Reports: Page 22264

Petitions and Memorials: Page 22263

Communications: Page 22263

Statements on Introduced Bills: Page 22267

Additional Cosponsors: Page 22412

Amendments Submitted: Page 22421

Notices of Hearings: Page 22438

Committee Authority To Meet: Page 22438

Additional Statements: Page 22439

Record Votes: Two record votes were taken today. (Total—169)

Pages 22194, 22227

Adjournment: Senate convened at 10 a.m., and in accordance with H. Con. Res. 179, adjourned at 11:13 p.m., until 12 noon, on Monday, September 9, 1985. (For Senate's program, see the remarks of Senator Dole in today's Record on page 22500.)

Committee Meetings

FARM BILL

Committee on Agriculture, Nutrition, and Forestry: Committee continued markup on S. 501 and S. 616, bills to expand export markets for United States agricultural commodities, provided price and income protection for farmers, assure consumers an abundance of food and fiber at reasonable prices, and continue low-income food assistance programs, and related measures, but did not complete action thereon, and recessed subject to call.

NOMINATION

Committee on Commerce, Science, and Transportation: Committee concluded hearings on the nomination of Anthony J. Calio, of Maryland, to be Administrator of the National Oceanic and Atmospheric Administration, after the nominee, who was introduced by Senators Weicker and Hatch, testified and answered questions in his own behalf.

NOMINATIONS

Committee on Foreign Relations: Committee ordered favorably reported the nominations of John G. Dean, of New York, to be Ambassador to India, and Frank Shakespeare, of Connecticut, to be Ambassador to the Republic of Portugal.

TREATY

Committee on Foreign Relations: Committee concluded hearings on the Supplemental Extradition Treaty Between the United States of America and the United Kingdom of Great Britain and Northern Ireland, with Annex (Treaty Doc. 99-8), signed at Washington on June 25, 1985, after receiving testimony from Abraham Sofaer, Legal Adviser, Department of State; and Lowell Jensen, Deputy Attorney General, Department of Justice.

NOMINATIONS

Committee on Labor and Human Resources: Committee approved for reporting the nominations of Richard S. Nicholson, of Virginia, to be an Assistant Director of the National Science Foundation, and Michael E. Baroody, of Virginia, to be an Assistant Secretary of Labor.

House of Representatives

Chamber Action

Bills Introduced: 68 public bills, H.R. 3155-3220 and 3222 and 3228; 6 private bills, H.R. 3221 and 3223-3227; and 16 resolutions, H.J. Res. 367-371, H. Con. Res. 181, and 182, and H. Res. 249-258 were introduced.

Page 22681

Bills Reported: Reports were filed as follows:

Conference report on H.R. 1460, to express the opposition of the United States to the system of apartheid in South Africa (H. Rept. 99-242);

H. Res. 250, providing for the consideration of H.R. 2372, authorizing appropriations for carrying out the Federal Railroad Safety Act of 1970 (H. Rept. 99-243);

H. Res. 251, waiving certain points of order against the conference report on H.R. 1460, to express the opposition of the United States to the system of apartheid in South Africa (H. Rept. 99-244);

Report entitled "Tentative Report on Subdivision of Budget Totals for Fiscal Year 1986" (H. Rept. 99-245);

H.R. 1520, to promote and expand the vitality of the United States copper industry, amended (H. Rept. 99-246);

H.R. 1232, to provide a comprehensive system of liability and compensation for oilspill damage and removal costs, amended (H. Rept. 99-247);

H. Res. 253, waiving points of order against and providing procedures for the consideration of the conference report on S. Con. Res. 32, setting forth the congressional budget for the United States Government for the fiscal years 1986, 1987, and 1988 and revising the congressional budget for the United States Government for the fiscal year 1985 (H. Rept. 99-248);

Conference report on S. Con. Res. 32, setting forth the congressional budget for the United States Government for the fiscal years 1986, 1987, and 1988 and revising the congressional budget for the United States Government for the fiscal year 1985 (H. Rept. 99-249);

Conference report on H.R. 2475, to amend the Internal Revenue Code of 1954 to simplify the imputed interest rules of sections 1274 and 483 (H. Rept. 99-250);

H.R. 6, to provide for the conservation and development of water and related resources and the improvement and rehabilitation of the Nation's water resources infrastructure, amended (H. Rept. 99-251); and

H.R. 3228, making appropriations for foreign assistance and related programs for the fiscal year ending September 30, 1986 (H. Rept. 99-252).

Page 22681

Journal: By a yea-and-nay vote of 272 yeas to 125 nays with 4 voting "present", Roll No. 285, the House approved the Journal of Wednesday, July 31.

Page 22502

NASA Authorization: House disagreed to the Senate amendment to H.R. 1714, to authorize appropriations to the National Aeronautics and Space Administration for research and development, space flight, control and data communications, construction of facilities, and research and program management; and asked a conference. Appointed as conferees; Representatives Fuqua, Brown of California, Nelson of Florida, Andrews, Torricelli, Lujan, Walker, and Lewis of Florida.

Page 22503

Budget: Objection was heard to a unanimous-consent request that it be in order to consider at any time on Thursday, August 1, or any day thereafter, the conference report or any amendment reported

in disagreement from the conference on S. Con. Res. 32, First Concurrent Resolution on the Budget for fiscal 1986; that all points of order against the conference report be waived; that it be in order for the House by motion to recede from its amendment with an amendment or amendments; and that the previous question be considered as ordered on such motion.

Page 22511

Late Report: Committee on Appropriations received permission to have until midnight tonight to file a report on H.R. 3228, making appropriations for foreign assistance and related programs for the fiscal year ending September 30, 1986.

Page 22521

House Bicentenary Commission: House agreed to H. Res. 249, establishing the Commission on the United States House of Representatives Bicentenary.

Page 22524

Missing Children Information on Government Mail: House cleared for the President S. 1195, to require that a portion of the mail of Congress and the executive branch include a photograph and biography of a missing child; by agreeing to the Senate amendments to the House amendments thereto.

Page 22525

School-Age Child Care Awareness: House passed H.J. Res. 60, to designate the week beginning September 1, 1985, as "National School-Age Child Care Awareness Week".

Page 22525

Drunk and Drugged Driving Awareness: House passed and cleared for the President S.J. Res. 137, to designate the week of December 15, 1985, through December 31, 1985, as "National Drunk and Drugged Driving Awareness Week."

Page 22526

Adult Day Care Center Week: House passed H.J. Res. 229, designating the week beginning September 22, 1985, as "National Day Care Center Week".

Page 22528

Medicare Anniversary: House agreed to S. Con. Res. 9, expressing the sense of the Congress that Medicare be commended on its twentieth anniversary for the program's success in protecting older Americans against the high cost of health care—clearing the measure.

Page 22529

Rural Electrification Anniversary: House agreed to H. Res. 144, recognizing the fiftieth anniversary of the Rural Electrification Program

Page 22529

Agreed to the de la Garza amendment in the nature of a substitute.

Page 22530

Family Week: House passed S.J. Res. 31, to designate the week of November 24 through November 30, 1985, as "National Family Week."

Page 22530

Agreed to the Garcia amendment that adds the week of November 23, 1986 through November 29, 1986.

Page 22531

Agreed to amend the title.

Page 22531

Neighborhood Crime Watch: House passed and cleared for the President S.J. Res. 168, designating August 13, 1985, as "National Neighborhood Crime Watch Day".

Page 22531

Social Security Day and Week: House passed H.J. Res. 300, designating August 14, 1985, as "Social Security Day," and the week of August 11, 1985, through August 17, 1985, as "Social Security Week".

Page 22531

State Department Authorizations: By a yea-and-nay vote of 350 yeas to 74 nays, Roll No. 286, the House agreed to the conference report on H.R. 2068, to authorize appropriations for fiscal years 1986 and 1987 for the Department of State, the United States Information Agency, and the Board for International Broadcasting—clearing the measure for the President.

Page 22532

Subsequently, House agreed to H. Con. Res. 181, to correct the enrollment of H.R. 2068.

Page 22541

Anti-Apartheid Act: By a yea-and-nay vote of 380 yeas to 48 nays, Roll No. 288, the House agreed to the conference report on H.R. 1460, to express the opposition of the United States to the system of apartheid in South Africa—clearing the measure for Senate action.

Page 22542

H. Res. 251, waiving certain points of order against the conference report, was agreed to earlier by a voice vote. Agreed to consider the resolution by a yea-and-nay vote of 349 yeas to 75 nays, Roll No. 287.

Page 22544

Supplemental Appropriations: House cleared for the President H.R. 2577, making supplemental appropriations for the fiscal year ending September 30, 1985; by agreeing to the Senate amendment to the House amendment to Senate amendment numbered 112.

Page 22561

Baseball Strike: House agreed to H. Res. 252, to urge negotiators for major league baseball owners and players to quickly settle their differences and avoid a scheduled players' strike.

Page 22590

Supplemental Report: Committee on Banking, Finance and Urban Affairs received permission to file a supplemental report on H.R. 1, Housing Act of 1985.

Page 22591

Budget: It was made in order that if the Committee on Rules reports a special order providing for the consideration of the conference report and any amendment in disagreement on S. Con. Res. 32, First Concurrent Resolution on the Budget for fiscal year 1986, to consider the same on this legislative day notwithstanding the provisions of clause 4(b) of rule XI.

Page 22591

United Nations Resolution 3379: House passed and cleared for the President S.J. Res. 98, condemning the passage of Resolution 3379, in the United Nations General Assembly on November 10, 1975, and urging the United States Ambassador and United States delegation to take all appropriate actions necessary to erase this shameful resolution from the record of the United Nations.

Page 22600

Presidential Message—U.S.-France Nuclear Agreement: Received and read a message from the President wherein he transfers the text of an amendment modifying the 1961 defense nuclear cooperation agreement between the United States and France to provide for cooperation on the safety and security of nuclear activities and installations for mutual defense purposes—referred to the Committee on Foreign Affairs and ordered printed (H. Doc. 99–92).

Page 22602

Federal Pay Equity Study: House completed all general debate and began reading for amendment on H.R. 3008, to promote equitable pay practices and to eliminate discrimination within the Federal civil service; but came to no resolution thereon. Proceedings under the 5-minute rule will continue at a later date.

Pages 22602, 22608

H. Res. 241, the rule under which the bill is being considered, was agreed to earlier by a yea-and-nay vote of 292 yeas to 133 nays, Roll No. 289.

Page 22591

Imputed Interest Rules Simplification: House disagreed to the Senate amendment to H.R. 2475, to amend the Internal Revenue Code of 1954 to simplify the imputed interest rules of sections 274 and 483; and agreed to a conference. Appointed as conferees: Representatives Rostenkowski, Gibbons, Pickle, Rangel, Stark, Duncan, Archer, and Vander Jagt.

Page 22640

Subsequently, it was made in order to consider the conference report on H.R. 2475 at any time today or any day thereafter; that all points of order against the conference report be waived; and that the conference report be considered as read.

Page 22640

Budget: By a yea-and-nay vote of 309 yeas to 119 nays, Roll No. 290, the House agreed to recede from its amendment to the text and concurred, with a further amendment to the text, to S. Con. Res. 32, setting forth the congressional budget for the United States Government for the fiscal years 1986 and 1987, and 1988, and revising the congressional budget for the United States Government for the fiscal year 1985—clearing the measure for Senate action.

Page 22631

House receded from its amendment to the title of the resolution.

Page 22650

The Clerk was authorized to correct section numbers, punctuation, and cross references in the engrossment of the House amendment to S. Con. Res. 32.

Page 22650

H. Res. 253, waiving points of order against the conference report, was agreed to earlier by a voice vote.

Page 22618

Imputed Interest Rules Simplification: House agreed to the conference report on H.R. 2475, to amend the Internal Revenue Code of 1954 to simplify the imputed interest rules of sections 274 and 483—clearing the measure for Senate action.

Page 22640

Recesses: It was made in order for the Speaker to declare recesses at any time today subject to the call of the Chair.

Page 22658

Resignations—Appointments: Notwithstanding the adjournment of the House until Wednesday, September 4, the Speaker was authorized to accept resignations, and to appoint commissions, boards, and committees authorized by law or by the House.

Page 22658

Calendar Wednesday: Agreed to dispense with Calendar Wednesday business of September 4.

Page 22659

House Bicentenary Commission: The Speaker appointed Representative Boggs as Chairman of the Commission on the United States House of Representatives Bicentenary.

Page 22659

Speaker Pro Tempore: Read a letter from the Speaker wherein he designates Representative Wright to act as Speaker pro tempore to sign enrolled bills and joint resolutions until September 4.

Page 22659

Referrals: Six Senate-passed measures were referred to the appropriate House committees.

Page H7196

Quorum Calls—Votes: Six yea-and-nay votes developed during the proceedings of the House today and appear on pages 22502, 22541, 22542, 22560, 22599, 22649. There were no quorum calls.

Adjournment: Met at 10 a.m. and, adjourned at 10:14 p.m.

Committee Meetings

FARM BILL

Committee on Agriculture: Continued markup of H.R. 2100, Food Security Act of 1985.

FOREIGN ASSISTANCE APPROPRIATIONS

Committee on Appropriations: Ordered reported the Foreign Assistance appropriation bill for fiscal year 1986.

GOLDEN PACIFIC NATIONAL BANK

Committee on Banking, Finance and Urban Affairs: Subcommittee on Financial Institutions Supervision, Regulation and Insurance continued hearings on the Golden Pacific National Bank. Testimony was heard from H. Joe Selby, Acting Comptroller of the Currency, Department of the Treasury; and John C. Keeney, Assistant Attorney General, Criminal Division, Department of Justice.

HIGHER EDUCATION ACT REAUTHORIZATION

Committee on Education and Labor: Subcommittee on Postsecondary Education continued hearings on reauthorization of the Higher Education Act. Testimony was heard from Richard Fogel, Director, Human Resources Division, GAO; and public witnesses.

HEALTH BUDGET RECONCILIATION AMENDMENTS

Committee on Energy and Commerce: Ordered reported amended Health Budget Reconciliation Amendments.

TRANSPORTATION OF NUCLEAR WASTE

Committee on Energy and Commerce: Subcommittee on Commerce, Transportation, and Tourism held a hearing on transportation of nuclear waste. Testimony was heard from Representatives Scheuer, Ackerman, Manton, Biaggi, Gilman, Weiss, Green, Morrison of Connecticut, Gejdenson, Rowland of Connecticut, and DioGuardi; George Tenley, Acting Chief Counsel for Research and Special Programs Administration, Department of Transportation; William W. Hoover, Assistant Secretary for Defense Programs, Department of Energy; Joseph I. Lieberman, Attorney General, State of Connecticut; from the following officials of the City of New York: Donald R. Manes, Queens Borough President, and Stanley Simon, Bronx Borough President; and public witnesses.

SITE SELECTION—HIGH LEVEL RADIOACTIVE WASTE

Committee on Energy and Commerce: Subcommittee on Energy, Conservation and Power held a hearing on site selection process for the first and second geologic repositories for High Level Radioactive Waste. Testimony was heard from Representative Reid; Benard C. Rusche, Director, Office of Civilian Radioactive Waste Management, Department of Energy; W. Booth Gardner, Governor, State of Washington; Marlene Johnson, Lt. Governor, State of Minnesota; and public witnesses.

GAO REPORT—FORD TRANSMISSION CASE

Committee on Energy and Commerce: Subcommittee on Telecommunications, Consumer Protection and Finance held a hearing on "the GAO Report on NHTSA's Conduct in the Ford Transmission Case." Testimony was heard from Diane K. Steed, Administrator, National Highway Traffic Safety Administration, Department of Transportation.

NON-PROLIFERATION TREATY

Committee on Foreign Affairs: Subcommittee on Arms Control, International Security and Science and the Subcommittee on International Economic Policy and Trade held a joint hearing on Non-Proliferation Treaty Review Conference. Testimony was heard from Ambassador-at-Large Richard T. Kennedy, Department of State; Lewis A. Dunn, Assistant Director for Nuclear and Weapons Control, Arms Control and Disarmament Agency; and public witnesses.

UNIFORM POLL CLOSING LEGISLATION

Committee on House Administration: Subcommittee on Elections held a hearing on uniform poll closing legislation (H.R. 348, H.R. 622, H.R. 639, H.R. 640, H.R. 1107, and H.R. 1759). Testimony was heard from Don Siegelman, Secretary of State, Alabama; Stanley Kusper, Jr., County Clerk, Cook County, State of Illinois; Robert J. Antonetti, Sr., Administrator of Elections, Prince Georges County, State of Maryland; and public witnesses.

HOMELESS SHELTER

Committee on Public Works and Transportation: Subcommittee on Public Buildings and Grounds and the Subcommittee on Housing and Community Development of the Committee on Banking, Finance and Urban Affairs held a joint hearing on the following measures: H.R. 3072, to direct the Administrator of General Services to renovate the public building at 425 Second Street, N.W. in the District of Columbia for use as a homeless shelter; and H. Res. 218, expressing the sense of the House of Representatives that the Reagan administration should fulfill its promise to renovate the homeless shelter at 425 Second Street N.W., in the District of Columbia and find ways to resolve the growing problem of homeless persons in the United States. Testimony was heard from Representative Gray of Illinois; Charles D. Baker, Under Secretary, Department of Health and Human Services; William Madison, Regional Administrator, National Capital Region, GSA; and public witnesses.

SMITHSONIAN INSTITUTION AUTHORIZATION

Committee on House Administration: Task Force on Libraries and Memorials held a hearing on the following bills: H.R. 1337, to amend the act of October 15, 1966 (80 Stat. 953; 20 U.S.C. 65a) relating to the National Museum of the Smithsonian Institution, so as to authorize additional appropriations to the Smithsonian Institution for carrying out the purposes of said act; and H.R. 1609, to authorize the Smithsonian Institution to plan and construct facilities for the Cooper-Hewitt Museum. Testimony was heard from Representatives Mineta, Conte, and Boland; the following officials from the Smithsonian Institution: Robert McComick Adams, Secretary; Lisa Taylor, Director, Cooper-Hewitt Museum; William Richards, Assistant Secretary, Museum Programs; Barbara Schneider, Program Manager, National Museum Act; and public witnesses.

E.F. HUTTON MAIL AND WIRE FRAUD CASE

Committee on the Judiciary: Subcommittee on Crime, to continue oversight hearings on E.F. Hutton mail and wire fraud case. Testimony was heard from public witnesses.

FEDERAL TRADE COMMISSION AUTHORIZATION ACT

Committee on Rules: Heard testimony from Representatives Florio and Lent but took no action on H.R. 2385, Federal Trade Commission Authorization Act of 1985.

RAILROAD SAFETY IMPROVEMENT ACT

Committee on Rules: Granted an open rule providing one hour of debate on H.R. 2372, Railroad Safety Improvement Act of 1985. Testimony was heard from Representatives Florio, Foley, and Lent.

CONFERENCE REPORT ON ANTI-APARTHEID ACT

Committee on Rules: Waives all points of order against the conference report on H.R. 1460, Anti-Apartheid Act of 1985, and against consideration of the conference report. Conference report shall be considered as having been read. Testimony was heard from Chairman Fascell; and Representatives Wolpe, and Broomfield.

FIRST CONCURRENT BUDGET RESOLUTION

Committee on Rules: Waives all points of order against the conference report, against consideration of the conference report, or any amendment reported from conference in disagreement on S. Con. Res. 32, setting forth the congressional budget for the United States Government for the fiscal years 1986, 1987, and 1988 and revising the congressional budget for the United States Government for the fiscal year 1985. The conference report or any amendment reported from conference in disagreement shall be considered as having been read when called up for consideration. If the conferees report in disagreement and the House acts first, it shall be in order to consider, without intervening motion, a motion, if offered by the chairman of the Committee on the Budget, that the House recede from its amendment and concur with an amendment or amendments. Said motion shall not be subject to a demand for a division of the question and said motion shall be debatable for not to exceed one hour, to be equally divided and controlled by the majority party and minority party, as provided by clause 2(b) of Rule XXVIII, and the previous question shall be considered as ordered on said motion. If the Senate acts first and further amends the House amendment, it shall be in order in the House to consider, without intervening motion, a motion, if offered by the chairman of the Committee on the Budget, that the House either concur in or disagree to the Senate amendment. Said motion shall be debatable for not to exceed one hour, to be equally divided and controlled by the majority party and minority party, as provided by clause 2(b) of Rule XXVIII, and the previous question shall be considered as ordered on said motion. The Chairman of the Committee on the Budget shall have until September 6, 1985 to print in the Congressional Record allocations of budget outlays, new budget authority, and new entitlement authority to committees, and said allocations shall be considered to be the allocations required to be printed in the joint statement of managers on S. Con. Res. 32 pursuant to section 302(a) of the Congressional Budget Act of 1974 (Public Law 93–344). Testimony was heard from Chairman Gray and Representatives Derrick, Smith of Iowa, and Kastenmeier.

EQUITY IN THE ESTABLISHMENT OF BUSINESS SIZE STANDARDS

Committee on Small Business: Subcommittee on SBA and SBIC Authority Minority Enterprise and General Small Business Problems concluded hearings on H.R. 1178, to amend the Small Business Act to provide for equity in the establishment of small business size standards. Testimony was heard from Norma Leftwich, Director, Office of Small and Disadvantaged Business Utilization, Department of Defense; and James C. Sanders, Administrator, SBA.

MEDICARE REIMBURSEMENT FOR CATARACT SURGERY

Committee on Ways and Means: Subcommittee on Health held a hearing on medicare reimbursement for cataract surgery. Testimony was heard from Representative Pepper; Richard Kusserow, Inspector General, Department of Health and Human Services; Michael Zimmerman, Associate Director, Human Resources Division, GAO; and public witnesses.

TAX-EXEMPT MULTI-FAMILY HOUSING BONDS

Committee on Ways and Means: Subcommittee on Oversight continued hearings on issues relating to Tax-Exempt Multi-Family Housing Bonds. Testimony was heard from public witnesses.

Joint Meetings

RETAIL BEEF PRICES/FARM INCOME

Joint Economic Committee: Subcommittee on Agriculture and Transportation held hearings to review the growing spread between retail and live cattle prices, receiving testimony from Senators Zorinsky and Exon; Representative Virginia Smith; Ewen Wilson, Deputy Assistant Secretary of Agriculture for Economics; Jo Ann Smith, National Cattlemen's Association, Denver, Colorado; Gene Futrell, Iowa State University, Ames; and James Strain, American Cowmen's Association, Rapid City, South Dakota.

Hearings were recessed subject to call.

FIRST BUDGET RESOLUTION FOR 1986

Conferees agreed to file a conference report on S. Con. Res. 32, setting forth recommended levels of total budget outlays, Federal revenues, and new budget authority for fiscal years 1986, 1987, and 1988, and revising the congressional budget for fiscal year ending September 30, 1985.

ILLITERACY

Joint Hearing: Senate Committee on Labor and Human Resources' Subcommittee on Education, Arts, and Humanities held joint hearings with the House Committee on Education and Labor's Subcommittee on Elementary, Secondary, and Vocational Education to examine the extent of the problem of illiteracy in the United States, focusing on the relationship between illiteracy and unemployment, high crime rates, and other social problems, receiving testimony from William S. Woodside, American Can Company, Greenwich, Connecticut; Mrs. Elliot Richardson and Ruth Graves, both of Reading is Fundamental, Washington, D.C.; John C. Manning, University of Minnesota, Minneapolis, on behalf of the International Reading Association; and Helen Whelan, Fairfax County Adult and Community Education, and Monika Sullivan, both of Annandale, Virginia.

Hearings were recessed subject to call.

Résumé of Congressional Activity

FIRST SESSION OF THE NINETY-NINTH CONGRESS

The first table gives a comprehensive résumé of all legislative business transacted by the Senate and House. The second table accounts for all nominations submitted to the Senate by the President for Senate confirmation.

DATA ON LEGISLATIVE ACTIVITY

January 3 through July 31, 1985

	Senate	*House*	*Total*
Days in session	100	90	. .
Time in session	646 hrs., 05′	576 hrs., 24′	. .
Congressional Record:			
Pages of proceedings	10,612	6,984	17,596
Extensions of Remarks	. .	. .	3,672
Public bills enacted into law	41	34	75
Private bills enacted into law	. .	. .	. .
Bills in conference	4	4	. .
Bills through conference	2	3	. .
Measures passed, total	303	290	593
Senate bills	54	20	. .
House bills	30	104	. .
Senate joint resolutions	75	34	. .
House joint resolutions	21	32	. .
Senate concurrent resolutions	16	12	. .
House concurrent resolutions	8	15	. .
Simple resolutions	99	73	. .
Measures reported, total	*257	*210	467
Senate bills	101	3	. .
House bills	13	146	. .
Senate joint resolutions	74	1	. .
House joint resolutions	8	7	. .
Senate concurrent resolutions	6	. .	. .
House concurrent resolutions	. .	6	. .
Simple resolutions	55	47	. .
Special reports	13	23	. .
Conference reports	1	8	. .
Measures pending on calendar	63	47	. .
Measures introduced, total	2,053	3,948	6,001
Bills	1,548	3,154	. .
Joint resolutions	185	366	. .
Concurrent resolutions	60	180	. .
Simple resolutions	206	248	. .
Quorum calls	14	26	. .
Yea-and-nay votes	167	136	. .
Recorded votes	. .	122	. .
Bills vetoed	. .	1	1
Vetoes overridden	. .	. .	. .

*These figures include all measures reported, even if there was no accompanying report. A total of 123 reports have been filed in the Senate, a total of 241 have been filed in the House.

DISPOSITION OF EXECUTIVE NOMINATIONS

January 3 through July 31, 1985

Army nominations, totaling 7,403, disposed of as follows:	
Confirmed	7,403
Navy nominations, totaling 11,282, disposed of as follows:	
Confirmed	11,274
Unconfirmed	8
Air Force nominations, totaling 14,317, disposed of as follows:	
Confirmed	14,317
Marine Corps nominations, totaling 2,091, disposed of as follows:	
Confirmed	1,934
Unconfirmed	157
Civilian nominations (other than lists), totaling 336, disposed of as follows:	
Confirmed	242
Unconfirmed	88
Withdrawn	6
Civilian nominations (lists), totaling 1,982, disposed of as follows:	
Confirmed	1,982

Summary

Total nominations received	37,411
Total confirmed	37,152
Total unconfirmed	253
Total withdrawn	6

Wednesday, September 4, 1985

Senate

Chamber Action

The Senate was not in session today. It will next meet at 12 noon on Monday, September 9.

Committee Meetings

No committee meetings were held.

House of Representatives

Chamber Action

Bills Introduced: 9 public bills, H.R. 3229–3237; 2 private bills, H.R. 3238–3239; and 4 resolutions, H.J. Res. 373–374, H. Con. Res. 183, and H. Res. 259 were introduced.

Page 22897

Bills Reported: Reports were filed as follows:

H.R. 2817, Superfund Amendments of 1985, amended (H. Rept. 99–253, filed on August 1);

H.R. 2722, to amend title 13, United States Code, to eliminate the requirement relating to decennial censuses of drainage (H. Rept. 99–254); and

H.R. 3065, Superfund Clean-up Technology Research and Demonstration Act, amended (H. Rept. 99–255).

Page 22897

Public Debt: The Speaker announced that as a result of the adoption of S. Con. Res. 32, First Concurrent Resolution on the Budget for fiscal year 1986, that H.J. Res. 372, increasing the statutory limit on the public debt, was deemed passed on August 1.

Page 22837

Member Sworn: Representative-elect Chapman presented himself in the Well of the House and was administered the oath of office by the Speaker.

Page 22836

Presidential Messages: Read the following messages from the President:

Regulatory programs: Message wherein he transmits a report on the regulatory programs of the United States Government—referred to the Committee on Government Operations;

Page 22836

Domestic footwear industry: Message wherein he transmits a determination that granting import relief to the domestic footwear industry would not be in the national economic interest—referred to the Committee on Ways and Means and the Committee on Education and Labor and ordered printed (H. Doc. 99–100); and

Page 22836

Federal pay comparability: Message wherein he transmits a report on the pay rates of the General Schedule and related statutory pay schedules—referred to the Committee on Post Office and Civil Service and ordered printed (H. Doc. 99–101).

Page 22837

Clean Water: House insisted on its amendments to S. 1128, to amend the Clean Water Act; and agreed to a conference. Appointed as conferees: Representatives Roe, Anderson, Mineta, Oberstar, Edgar, Towns, Snyder, Hammerschmidt, Stangeland, and Clinger.

Solely for consideration of sections 59 and 73 of the House amendments and modifications thereof committed to conference: Representative Nowak.

Solely for consideration of sections 5, 16(b)(1)(b), 16(h)(3)(a), 24(e)(7), 26(b)(3), and 51(a)(2) of the House amendments and modifications thereof committed to conference: Representative Rowland of Georgia.

Page 22838

National Development Investment: By a recorded vote of 260 ayes to 96 noes, Roll No. 292, the House passed H.R. 10, to amend the Public Works and Economic Development Act of 1965 and the Appalachian Regional Development Act 1965.

Page 22843

Rejected the Sundquist motion to recommit the bill to the Committee on Public Works and Transportation.

Page 22872

Agreed to the Howard amendment, as modified, that reduces authorizations to conform with the budget resolution (S. Con. Res. 32).

Page 22860

Rejected the McCollum amendment that sought to change distress eligibility requirements for grants to areas with per capita income of 80 percent or less of the national average and has an unemployment rate 1 percent above the national average (rejected by a recorded vote of 109 ayes to 247 noes, Roll No. 291).

Page 22866

Quorum Calls—Votes: Two recorded votes developed during the proceedings of the House today and appear on pages 22876, 22877. There were no quorum calls.

Adjournment: Met at noon and adjourned at 5:17 p.m.

Committee Meetings

FARM BILL

Committee on Agriculture: Continued markup of H.R. 2100, Food Security Act of 1985.

Will continue September 10.

SUPERFUND INNOVATIVE CLEANUP TECHNOLOGIES

Committee on Small Business: On September 3, the Subcommittee on Energy, Environment, and Safety held a hearing on the testing and implementation of innovative technologies for the permanent cleanup of the Nation's uncontrolled hazardous waste sites under the Superfund program. Testimony was heard from John Skinner, Director, Office of Environmental Engineering and Technology, EPA; Carl Schafer, Jr., Director, Office of Environmental Policy, Department of Defense; and public witnesses.

Résumé of Congressional Activity

FIRST SESSION OF THE NINETY-NINTH CONGRESS

The first table gives a comprehensive résumé of all legislative business transacted by the Senate and House. The second table accounts for all nominations submitted to the Senate by the President for Senate confirmation.

DATA ON LEGISLATIVE ACTIVITY

January 3 through August 31, 1985

	Senate	*House*	*Total*
Days in session	101	91	. .
Time in session	658 hrs., 01'	588 hrs., 38'	. .
Congressional Record:			
Pages of proceedings	11,028	7,202	18,230
Extensions of Remarks	. .	. .	3,838
Public bills enacted into law	51	42	93
Private bills enacted into law	. .	. .	. .
Bills in conference	3	5	. .
Bills through conference	3	5	. .
Measures passed, total	315	306	621
Senate bills	59	20	. .
House bills	31	104	. .
Senate joint resolutions	77	38	. .
House joint resolutions	2	22	. .
Senate concurrent resolutions	16	13	. .
House concurrent resolutions	10	16	. .
Simple resolutions	100	79	. .
Measures reported, total	*269	*218	487
Senate bills	106	3	. .
House bills	15	151	. .
Senate joint resolutions	75	1	. .
House joint resolutions	9	7	. .
Senate concurrent resolutions	6	. .	. .
House concurrent resolutions	. .	6	. .
Simple resolutions	58	50	. .
Special reports	14	24	. .
Conference reports	1	11	. .
Measures pending on calendar	66	46	. .
Measures introduced, total	2,072	4,039	6,111
Bills	1,606	3,228	. .
Joint resolutions	191	372	. .
Concurrent resolutions	60	181	. .
Simple resolutions	215	258	. .
Quorum calls	14	26	. .
Yea-and-nay votes	169	142	. .
Recorded votes	. .	122	. .
Bills vetoed	. .	1	1
Vetoes overridden	. .	. .	. .

* These figures include all measures reported, even if there was no accompanying report. A total of 132 reports has been filed in the Senate, a total of 253 reports have been filed in the House.

DISPOSITION OF EXECUTIVE NOMINATIONS

January 3 through August 31, 1985

Civilian nominations (other than lists), totaling 352, disposed of as follows:	
Confirmed	247
Unconfirmed	84
Withdrawn	6
Failed of confirmation at Aug.–Sept. adjournment	15
Civilian nominations (lists), totaling 1,982, disposed of as follows:	
Confirmed	1,982
Air Force nominations, totaling 14,317, disposed of as follows:	
Confirmed	14,317
Army nominations, totaling 7,403, disposed of as follows:	
Confirmed	7,403
Navy nominations, totaling 11,283, disposed of as follows:	
Confirmed	11,274
Unconfirmed	8
Withdrawn	1
Marine Corps nominations, totaling 2,091, disposed of as follows:	
Confirmed	1,934
Unconfirmed	157

Summary

Total nominations received	37,428
Total confirmed	37,157
Total unconfirmed	249
Total withdrawn	7
Total failed of confirmation at Aug.–Sept. adjournment	15

Thursday, September 5, 1985

Senate

Chamber Action

The Senate was not in session today. It will next meet at 12 noon on Monday, September 9.

Committee Meetings

LONG DISTANCE TELEPHONE COMPETITION

Committee on Commerce, Science, and Transportation: Subcommittee on Communications held hearings on competitiveness in the long-distance telephone markets, receiving testimony from David J. Markey, Assistant Secretary for Communications and Information, National Telecommunications and Information Administration, Department of Commerce; William T. Esrey, United Telecommunications, Inc., Westwood, Kansas; Melvyn J. Goodman, Allnet Communication Services, Chicago, Illinois; John Banin, Shearson-Lehman Investment Bankers, New York, New York; Robert B. Morris, III, Montgomery Securities, San Francisco, California; Gene Kimmelman, Consumer Federation of America, Washington, D.C.; and James E. Irvine, AT&T Communications, Somerset, New Jersey, on behalf of the Communications Workers of America.

Hearings continue on Wednesday, September 11.

House of Representatives

Chamber Action

Bills Introduced: 4 public bills, H.R. 3240–3242 and 3244; 1 private bill, H.R. 3243; and 3 resolutions, H.J. Res. 375 and 376, and H. Res. 260 were introduced.

Page 22978

Bill Reported: One report was filed as follows: H.R. 3244, making appropriations for the Department of Transportation and related agencies for the fiscal year ending September 30, 1985 (H. Rept. 99–256).

Page 22978

Journal: By a yea-and-nay vote of 231 yeas to 100 nays, Roll No. 293, the House approved the Journal of Wednesday, September 4.

Page 22952

Late Report: Committee on Appropriations received permission to have until midnight tonight to file a report on H.R. 3244, making appropriations for the Department of Transportation and related agencies for the fiscal year ending September 30, 1986.

Page 22953

Clean Water: The Speaker announced that the appointment of Representative Rowland of Georgia on Wednesday, September 4, as an additional conferee on S. 1128, to amend the Clean Water Act, is modified to include sections 5, 16, 30(a), 34(b), and 45 of the House amendments to S. 1128 and modifications thereof committed to conference, in lieu of the sections previously announced.

Page 22953

Railroad Safety: House passed H.R. 2372, authorizing appropriations for carrying out the Federal Railroad Safety Act of 1970.

Page 22957

Agreed To:

The Florio amendment that provides a procedure for Amtrak or the owner of a facility to petition the Secretary for assistance for relocation or other remedial measures if the facility presents a danger to the employees, passengers, or property of Amtrak; and

Page 22964

The Dowdy of Mississippi amendment that authorizes the Secretary to continue to provide financial assistance for facilities rehabilitation and improvement through fiscal year 1987 for improving safe rail operations and improving rail safety.

Page 22965

Rejected the Walker amendment that sought to strike $6.3 million in authorizations for Federal contributions to State rail inspections (rejected by a recorded vote of 106 ayes to 254 noes, Roll No. 296).

Page 22966

Subsequently, this passage was vacated and S. 1080, a similar Senate-passed bill, was passed in lieu after being amended to contain the language of the House bill as passed. Agreed to amend the title of the Senate bill.

Page 22968

Objection was heard to a unanimous-consent request that the House insist on its amendments to S. 1080, and ask a conference.

Page 22970

The Clerk was authorized to correct section numbers, punctuation, and cross references, and to make such other technical and conforming changes as may be necessary in the engrossment of the House amendments to S. 1080.

Page 22970

H. Res. 250, the rule under which the bill was considered, was agreed to earlier by a yea-and-nay vote of 244 yeas to 109 nays, Roll No. 294.

Page 22959

Meeting Hour: Agreed that the House will meet at noon on Wednesday, September 11.

Page 22971

Calendar Wednesday: Agreed to dispense with Calendar Wednesday business of September 11.

Page 22971

Referrals: Four Senate-passed measures were referred to the appropriate House committees.

Page 22978

Quorum Calls—Votes: One quorum call, two yea-and-nay votes, and one recorded vote developed during the proceedings of the House today and appear on pages 22952, 22959, 22967, 22968.

Adjournment: Met at 10 a.m. and adjourned at 12:49 p.m.

Committee Meetings

TRANSPORTATION APPROPRIATIONS

Committee on Appropriations: Ordered reported the Transportation appropriation bill for fiscal year 1986.

LABOR-HHS-EDUCATION APPROPRIATIONS

Committee on Appropriations: Subcommittee on Labor, HHS, and Education continued markup of the Labor-HHS-Education appropriation bill for fiscal year 1986.

NAVY'S MARITIME STRATEGY

Committee on Armed Services: Subcommittee on Seapower and Strategic and Critical Materials met in executive session to receive a classified briefing to explore the relationship between the Navy's maritime strategy, shipbuilding programs and the actual plans for conducting operations at sea. The Subcommittee was briefed by VAdm. James A. Lyons, Jr., Deputy Chief of Naval Operations for Plans, Policy and Operations.

ROLE OF NUCLEAR ATTACK SUBMARINE

Committee on Armed Services: Subcommittee on Seapower and Strategic and Critical Materials met in executive session to hold a classified hearing on the role of the nuclear attack submarine in sea operations and aspects of the new SSN-21 submarine. Testimony was heard from Adm. Kinnaird McKee, Director, Nuclear Propulsion Directorate, Naval Sea Systems Command, and VAdm. Nils R. Thunman, Deputy Chief of Naval Operations for Surface Warfare.

FUTURE ROLE OF THE WORLD BANK

Committee on Banking, Finance and Urban Affairs: Subcommittee on International Development Institutions and Finance held a hearing on the future role of the World Bank. Testimony was heard from Robert McNamara, former President of the World Bank.

HIGHER EDUCATION ACT AMENDMENTS

Committee on Education and Labor: Subcommittee on Postsecondary Education continued hearings on the reauthorization of the Higher Education Act. Testimony was heard from Representative Gunderson; and public witnesses.

Hearings continue tomorrow.

RESIDENTIAL CONSERVATION SERVICE AND COMMERCIAL AND APARTMENT CONSERVATION SERVICE PROGRAMS

Committee on Energy and Commerce: Subcommittee on Energy Conservation and Power held a hearing on the following bills: H.R. 929, Energy Consumer Regulatory Reform Act of 1985; H.R. 969, to amend the Energy Security Act of and the National Energy Conservation Policy Act to repeal the statutory authorities administered by the Residential Energy Conservation Service and the Commercial and Apartment Conservation Service; H.R. 3189, to reform the Residential Conservation Service and the Commercial and Apartment Conservation Service; and S. 410, to repeal provisions of the National Energy Conservation Policy Act which require electric and gas utilities to offer comprehensive site-specific audit services to those customers who are owners of multi-family dwellings and commercial buildings. Testimony was heard from the following officials of the Department of Energy: J. Michael Farrell, General Counsel; Donna Fitzpatrick, Assistant Secretary for Conservation and Renewable Energy Programs; and Eric Hirst, Oak Ridge, National Laboratory; Harry R. Van Cleve, General Counsel, GAO; and public witnesses.

PROPOSAL TO ELIMINATE TAX-EXEMPT STATUS OF AIRPORT BONDS

Committee on Public Works and Transportation: Subcommittee on Aviation held a hearing on the effects of the President's proposal to eliminate tax exempt status of airport bonds issued by State and Local Governments. Testimony was heard from Paul L. Galis, Director, Office of Airport Planning and Programming, FAA, Department of Transportation; and public witnesses.

FINANCING AND MANAGING UNIVERSITY RESEARCH EQUIPMENT

Committee on Science and Technology: Science Policy Task Force held a hearing on a report entitled: "Financing and Managing University Research Equipment." Testimony was heard from public witnesses.

WATER RESOURCES CONSERVATION, DEVELOPMENT, AND INFRASTRUCTURE IMPROVEMENT AND REHABILITATION ACT

Committee on Ways and Means: Held a hearing on H. R. 6, Water Resources Conservation, Development, and Infrastructure Improvement and Rehabilitation Act of 1985. Testimony was heard from Robert K. Dawson, Acting Assistant Secretary, Civil Works, Department of the Army; Richard Abbey, Chief Counsel U.S. Customs Service, Department of the Treasury; and public witnesses.

U.S. RETIREMENT INCOME SECURITY SYSTEM

Committee on Ways and Means: Subcommittee on Oversight and the Subcommittee on Social Security held a joint hearing on overview of U.S. retirement income security system. Testimony was heard from public witnesses.

Hearings continue tomorrow.

COMMITTEE BUSINESS

Permanent Select Committee on Intelligence: Met in executive session and ordered reported adversely H. Res. 226, directing the Secretary of Defense to furnish certain information to the House of Representatives relating to American prisoners of war in Southeast Asia.

♦♦♦♦♦♦♦♦♦♦♦♦

Monday, September 9, 1985

Senate

Chamber Action

Routine Proceedings, pages 23011–123089

Measures Introduced: Nine bills and three resolutions were introduced, as follows: S. 1607–1615, S.J. Res. 192, and S. Res. 216–217.

Page 23045

Measures Reported: Reports were made as follows:

Reported on August 28, during the adjournment:

H.R. 3038, making appropriations for the Department of Housing and Urban Development, and for sundry independent agencies, boards, commissions, corporations, and offices for the fiscal year ending September 30, 1986, and for other purposes, with amendments. (S. Rept. No. 99–129)

Special Report entitled "Crime and Secrecy: The Use of Offshore Banks and Companies, Committee on Governmental Affairs." (S. Rept. No. 99–130)

S. 801, authorizing appropriations for the National Science Foundation for fiscal year 1986, with an amendment in the nature of a substitute. (S. Rept. No. 99–131)

S. Res. 216, waiving section 402(a) of the Congressional Budget Act of 1974 with respect to the consideration of S. 801, listed above. Referred to the Committee on the Budget.

S. 1200, to amend the Immigration and Nationality Act to effectively control unauthorized immigration into the United States, and for other purposes, with amendments. (S. Rept. No. 99–132)

Reported today:

H.R. 3036, making appropriations for the Treasury Department, and United States Postal Service, the Executive Office of the President, and certain independent agencies for the fiscal year ending September 30, 1986, and for other purposes, with amendments. (S. Rept. No. 99–133)

H.R. 3067, making appropriations for the government of the District of Columbia and other activities chargeable in whole or in part against the revenues of said District for the fiscal year ending September 30, 1986, and for other purposes, with amendments. (S. Rept. No. 99–134)

Page 23044

Measure Passed:

Honoring Alf Landon: Senate agreed to S. Res. 217, extending to the Honorable Alf Landon affectionate greetings and best wishes on the occasion of his 98th birthday.

Page 23061

Anti-Apartheid Action Act of 1985—Conference Report: Senate resumed consideration of the conference report on H.R. 1460, to express opposition of the United States to the apartheid policies of the Government of South Africa, and to encourage South Africa to abandon such policies.

Page 23025

By 53 yeas to 34 nays (Vote No. 171), three-fifths of the Senators duly chosen and sworn not having voted in the affirmative, Senate failed to close further debate on the conference report.

Page 23035

A second motion was entered to close further debate on the conference report on H.R. 1460 and, in accordance with the provisions of Rule XXII of the Standing Rules of the Senate, a vote on the cloture motion will occur on Wednesday, September 11.

Page 23035

National Family Week: Senate began consideration of amendments of the House to S.J. Res. 31, to designate the week of November 24–30, 1985, as "National Family Week."

Senate will continue consideration of S.J. Res. 31 on Tuesday.

Page 23037

51-059 O-88-18 (Pt. 29)

Motion To Request Attendance: During today's proceedings, by 79 yeas to 3 nays (Vote No. 170), Senate agreed to a motion to request the attendance of absent Senators.

Page 23033

Removal of Injunction of Secrecy: The injunction of secrecy was removed from the Vienna Convention for the Protection of the Ozone Layer (Treaty Doc. No. 99-9), transmitted to the Senate by the President of the United States on September 4, 1985, during the adjournment. The treaty was considered as having been read the first time, referred with accompanying papers to the Committee on Foreign Relations, and ordered to be printed.

Page 23088

Messages from the President: Senate received the following messages from the President of the United States during the adjournment:

(1) Received on August 8:

Transmitting *The Regulatory Program of the United States Government,* presenting a comprehensive program of regulatory policy to be carried out over the coming year, which was referred to the Committee on Governmental Affairs. (PM-73)

(2) Received on August 28:

Informing the Congress of the decision to direct the Secretary of Labor to develop a plan to utilize the Job Training and Partnership Act of 1982, to aid dislocated workers in the nonrubber footwear industry, which was referred to the Committee on Finance: (PM-74)

(3) Received on August 29:

Transmitting a report on Federal pay comparability, which was referred to the Committee on Governmental Affairs. (PM-75)

(4) Received today:

Transmitting an Executive Order prohibiting trade and certain other transactions involving South Africa, which was referred to the Committee on Banking, Housing, and Urban Affairs. (PM-76)

Page 23037

Nominations Received: Senate received the following nominations:

Patricia M. Byrne, of Ohio, to be Deputy Representative of the United States in the Security Council of the United Nations, with the rank of Ambassador.

Alan L. Keyes, of Maryland, to be an Assistant Secretary of State.

Natale H. Bellocchi, of New York, to be Ambassador to the Republic of Botswana.

Michael Sotirhos, of the District of Columbia, to be Ambassador to Jamaica.

Jean B. S. Gerard, of New York, to be Ambassador to Luxembourg.

Clyde D. Taylor, of Maryland, to be Ambassador to the Republic of Paraguay.

Roger Kirk, of the District of Columbia, to be Ambassador to the Socialist Republic of Romania.

Robert G. Houdek, of Illinois, to be Ambassador to the Republic of Uganda.

Malcolm R. Wilkey, of Texas, to be Ambassador to the Oriental Republic of Uruguay.

Elliott Abrams, of the District of Columbia, to be a Member of the Board of Directors of the Inter-American Foundation.

David A. Nelson, of Ohio, to be U.S. Circuit Judge for the Sixth Circuit.

James L. Ryan, of Michigan, to be U.S. Circuit Judge for the Sixth Circuit.

Stephen V. Wilson, to be U.S. District Judge for the Central District of California.

Alan H. Nevas, to be U.S. District Judge for the District of Connecticut.

David Sam, to be U.S. District Judge for the District of Utah.

Stephen M. McNamee, to be U.S. Attorney for the District of Arizona.

William A. Maddox, to be U.S. Attorney for the District of Nevada.

Patrick M. McLaughlin, to be U.S. Attorney for the Northern District of Ohio.

Roger Hilfiger, to be U.S. Attorney for the Eastern District of Oklahoma.

Dennis M. Kass, of New York, to be an Assistant Secretary of Labor.

Ronald E. Robertson, of Virginia, to be General Counsel of the Department of Health and Human Services.

Marshall J. Breger, of the District of Columbia, to be Chairman of the Administrative Conference of the United States.

Carol G. Dawson, of Virginia, to be a Commissioner of the Consumer Product Safety Commission.

Lawrence J. Jensen, of Virginia, to be an Assistant Administrator of the Environmental Protection Agency.

Jennifer J. Manson, of Virginia, to be an Assistant Administrator of the Environmental Protection Agency.

M. Alan Woods, of the District of Columbia, to be a Deputy United States Trade Representative, with the rank of Ambassador.

James P. McNeill, of Maryland, to be an Associate Director of the Federal Emergency Management Agency.

Edward V. Hickey, Jr., of Virginia, and Francis J. Ivancie, of Oregon, each to be a Commissioner of the Federal Maritime Commission.

William R. Barton, of Virginia, to be Inspector General, General Services Administration.

Craig C. Black, of California, to be a Member of the National Science Board, National Science Foundation.

Charles L. Hosler, of Pennsylvania, to be a Member of the National Science Board, National Science Foundation.

Roger A. Yurchuck, of Ohio, to be a Director of the Securities Investor Protection Corporation.

Herbert Schmertz, of New York, Edwin J. Feulner, Jr., of Virginia, and E. Robert Wallach, of California, each to be a Member of the U.S. Advisory Commission on Public Diplomacy.

Anne E. Brunsdale, of the District of Columbia, to be a Member of the United States International Trade Commission.

Richard H. Francis, of Virginia, to be President of the Solar Energy and Energy Conservation Bank.

Raymond D. Lett, of Virginia, to be an Assistant Secretary of Agriculture.

Raymond D. Lett, of Virginia, to be a Member of the Board of Directors of the Commodity Credit Corporation.

Winston Lord, of New York, to be Ambassador to the People's Republic of China.

Sidney Lovett, of Connecticut, John N. Moore, of Virginia, and Richard J. Neuhaus, of New York, each to be a Member of the Board of Directors of the United States Institute of Peace.

James W. Spain, of California, to be Ambassador to the Democratic Socialist Republic of Sri Lanka, and to serve concurrently as Ambassador to the Republic of Maldives.

Helen M. Taylor, of Virginia, to be a Member of the National Council on the Humanities.

Charles A. Trabandt, of Virginia, to be a Member of the Federal Energy Regulatory Commission.

W. Bruce Weinrod, of the District of Columbia, to be a Member of the Board of Directors of the United States Institute of Peace.

1 Army nomination in the rank of general.

18 Navy nominations in the rank of admiral.

2 Air Force nominations in the rank of general.

Routine lists of Army, Navy, Air Force, and Marine Corps nominations.

Page 23089

Messages From the President: Page 23037

Messages From the House: Page 23041

Measures Referred: Page 23041

Measures Ordered Placed on Calendar: Page 23041

Communications: Page 23041

Statements on Introduced Bills: Page 23045

Additional Cosponsors: Page 23059

Amendments Submitted: Page 23061

Notices of Hearings: Page 23065

Additional Statements: Page 23065

Quorum Calls: Two quorum calls were taken today. (Total—16)

Pages 23033, 23034

Record Votes: Two record votes were taken today. (Total—171)

Pages 23033, 23035

Recess: Senate convened at 12 noon and recessed at 5:34 p.m., until 2 p.m., on Tuesday, September 11.

Committee Meetings

NOMINATIONS

Committee on Agriculture, Nutrition, and Forestry: Committee concluded hearings on the nominations of Susan M. Phillips, of Iowa, to be a Commissioner of the Commodity Futures Trading Commission, Vance L. Clark, of California, to be Administrator of the Farmers Home Administration, and Larry L. DeVuyst, of Michigan, to be a Member of the Federal Farm Credit Board, Farm Credit Administration, after the nominees testified and answered questions in their own behalf. Ms. Phillips was introduced by Representtive Tauke, and Mr. Clark was introduced by Senator Wilson and Representative Pashayan.

REGULATORY REFORM IN THE TRUCKING INDUSTRY

Committee on Commerce, Science, and Transportation: Subcommittee on Surface Transportation concluded oversight hearings on the implementation of the Motor Carrier Act (P.L. 96-296), focusing on the effects of the Act on carriers, shippers, receivers, and labor, and the extent to which the regulation is or is not needed in the trucking industry, after receiving testimony from Reese H. Taylor, Jr., Chairman, Heather Gradison, Vice Chairman, and Andrew J. Strenio, Commissioner, all of the Interstate Commerce Commission; Philip W. Haseltine, Deputy Assistant Secretary of Transportation for Policy and International Affairs; Norman A. Weintraub and Paul Locigno, both of the International Brotherhood of Teamsters, Cornish F. Hitchock, Public Citizen, Carl Anderson, National Industrial Tranportation League, Walter L. Copper, Jr., National Small Shipments Traffic Conference, George R. Green, Food Marketing Institute, Frank W. Taylor, Jr., Transportation Lawyers Association, Thomas J. Donohue, Herman Granberry, and James C. Harkins, all of the American Trucking Associations, Inc., John Middleton, Private Truck Council of America, Inc., and Michael O'Connell, Owner-Operator Independent Drivers Association of America, Inc., all of Washington, D.C.; James K. Leach, J.C. Penney Company, Inc., New York, New York, representing the American Retail Federation; Denis R. Zegar,

National-American Wholesale Grocers Association, Falls Church, Virginia; Tim H. Lee, Transportation Brokers Conference of America, Wilsonville, Oregon; Stanley J. Hille, University of Missouri, Columbia; Rita Bontz, Maryland Independent Truckers and Drivers Association, Inc., Baltimore; Donald Schneider, Schneider National, Green Bay, Wisconsin; Herald A. Smith, CRST International, Cedar Rapids, Iowa; and Michael T. Applegate, Applegate Drayage, Sacramento, California.

ASBESTOS WORKERS' RECOVERY ACT

Committee on Finance: Subcommittee on Health concluded hearings on S. 1265, to provide compensation for workers injured by exposure to asbestos, after receiving testimony from John A. McKinney, Manville Corporation, Denver, Colorado; Frederick J. Ross, Raymark Corporation, Trumbull, Connecticut; Ronald L. Motley, Charleston, South Carolina, representing the Asbestos Litigation Group; Hans Weill, Tulane University, New Orleans, Louisiana, on behalf of the American Lung Association and American Thoracic Society; Dennis Webb, Better Working Environments, Inc., Las Vegas, Nevada; and Edward J. Carlough, Sheet Metal Workers' International Association, Jay Power, AFL-CIO, Don Elisburg, Connerton and Bernstein, and C. Michael Deese, Webster, Chamberlin, Bean, all of Washington, D.C.

POST-RETIREMENT HEALTH BENEFITS

Committee on Finance: Subcommittee on Savings, Pensions, and Investment Policy concluded hearings to review the problems of U.S. employers in funding retiree health benefits, after receiving testimony from Dennis Ross, Deputy Tax Legislative Counsel, Department of the Treasury; Pamela W. McCann, RCA Corporation, New York, New York; Carl E. Lindquist, United Technologies Corporation, Hartford, Connecticut; Robert F. Reddington, American Telephone and Telegraph Company, Piscataway, New Jersey, on behalf of the ERISA Industry Committee; Judith F. Mazo, Martin E. Segal Company, New York, New York, on behalf of the National Coordinating Committee for Multiemployer Plans; and Robert Maxwell, American Association of Retired Persons, Crossville, Tennessee.

CIVIL SERVICE PENSION REFORM

Committee on Governmental Affairs: Committee held hearings on S. 1527, to establish a new retirement program for all Federal and postal employees and Members of Congress covered by Social Security, receiving testimony from Constance J. Horner, Director, and James W. Morrison, Associate Director for Compensation, both of the Office of Personnel Management; Charles A. Bowsher, Comptroller General of the United States, and William J. Anderson, Director, and Robert E. Shelton, Deputy Associate Director, both of the General Government Division, all of the U.S. General Accounting Office; David H. Charters, Assistant Postmaster General, Employee Relations Department, and Thomas S. McCall, General Manager, Compensation Services Division, both of the U.S. Postal Service; George S. Vest, Director General of the Foreign Service and Director of Personnel, and William Bacchus, Torrey Whitman, and Robert Hull, all of the Policy Coordination Staff, all of the Department of State; Donald N. Ledbetter and Andrew E. Ruddock, both of the National Association of Postal Supervisors, John N. Erlenborn and James A. Klein, both representing the Chamber of Commerce of the United States, Kenneth T. Blaylock, American Federation of Government Employees (AFL-CIO), and Moe Biller, American Postal Workers Union (AFL-CIO), all of Washington, D.C.; and Jon S. Fossel, Alliance Capital Management Corporation, New York, New York.

Hearings continue tomorrow.

House of Representatives

Chamber Action

Bills Introduced: 6 public bills, H.R. 3245–3250; and 2 resolutions, H.J. Res. 377, and H. Con. Res. 184, were introduced.

Page 23009

Bills Reported: Reports were filed as follows:

H.R. 3113, providing for the coordinated operation of the Central Valley project and the State water project in California (H. Rept. 99–257); and

H.R. 2032, to amend the Securities Exchange Act of 1934 to provide improved protection for investors in the government securities market, amended (H. Rept. 99–258).

Page 23009

Presidential Message—South African Apartheid: Received and read a message from the President wherein he reports to the Congress, under section 204(b) of the International Emergency Economic Powers Act (50 U.S.C. 1703(b)), on the threat to the foreign policy and economy of the United States by the policies and actions of the Government of South Africa—referred to the Committee on Foreign Affairs and ordered printed (H. Doc. 99–103).

Page 22998

California Water Projects: House voted to suspend the rules and pass H.R. 3113, providing for the coordinated operation of the Central Valley project and the State water project in California.

Page 22998

Quorum Calls—Votes: No quorum calls or votes developed during the proceedings of the House today.

Adjournment: Met at noon and adjourned at 12:47 p.m.

Committee Meetings

600-SHIP NAVY

Committee on Armed Services: On September 6, the Subcommittee on Seapower and Strategic and Critical Materials held a hearing on the 600-ship Navy—its plans and affordability. Testimony was heard from Dr. Eric Hanushek, Deputy Director, CBO; Frank C. Conahan, Director, National Security and International Affairs Division, GAO; Adm. Isaac Kidd, Jr., USN (Ret.); Adm. Stansfield Turner, USN (Ret.); and RAdm. Eugene J. Carroll, Jr., USN (Ret.), Deputy Director, Center for Defense Information.

Hearings continue tommorrow.

HIGHER EDUCATION ACT REAUTHORIZATION

Committee on Education and Labor: On September 6, the Subcommittee on Postsecondary Education continued hearings on the reauthorization of the Higher Education Act. Testimony was heard from Representative Matsui; and public witnesses.

Hearings continue tommorrow.

IMMIGRATION CONTROL AND LEGALIZATION AMENDMENTS

Committee on the Judiciary: Subcommittee on Immigration, Refugees, and International Law held a hearing on H.R. 3080, Immigration Control and Legalization Amendments Act of 1985. Testimony was heard from the following officials of the Department of Justice: Edwin Meese III, Attorney General; Alan C. Nelson, Commissioner, Immigration and Naturalization Service; Ambassador Joan Clark, Assistant Secretary for Consular Affairs, Department of State; and public witnesses.

Hearings continue September 11.

U.S. RETIREMENT INCOME SECURITY SYSTEM

Committee on Ways and Means: On September 6, the Subcommittee on Oversight and the Subcommittee on Social Security concluded joint hearings on overview of U.S. retirement income security system. Testimony was heard from Representative Porter; Frank S. Swain, Chief Counsel for Advocacy, SBA; and public witnesses.

SOCIAL SECURITY OFF-BUDGET AND INDEPENDENT

Select Committee on Aging: Held a hearing on Back to Basics: Social Security Off-Budget and Independent. Testimony was heard from public witnesses.

Joint Meetings

EXCESS DEFENSE COSTS

Joint Economic Committee: On Friday, September 6, the Subcommittee on Economic Resources, Competitiveness, and Security Economics held hearings to review the causes of excess defense costs, focusing on the Air Force's opposition to the use of the should-cost approach to contract prices, receiving testimony from Richard E. Carver, Assistant Secretary of the Air Force for Financial Management, A. Ernest Fitzgerald, Management Systems Deputy, Colin Parfitt, Assistant for Financial Systems, and Colonel Kenneth Meyer, Director, Contracting and Manufacturing Policy, all of the U.S. Air Force.

Hearings were recessed subject to call.

EMPLOYMENT/UNEMPLOYMENT

Joint Economic Committee: On Friday, September 6, the committee held hearings to review the employment/unemployment statistics for August, receiving testimony from Janet L. Norwood, Commissioner, Bureau of Labor Statistics, Department of Labor.

Hearings were recessed subject to call.

♦♦♦♦♦♦♦♦♦♦♦

Tuesday, September 10, 1985

Senate

Chamber Action

Routine Proceedings, pages 23152–23252

Measures Introduced: Five bills and two resolutions were introduced, as follows: S. 1616–1620, S.J. Res. 193, and S. Res. 218.

Page 23229

Measures Reported: Reports were made as follows:

S. 40, to provide procedures for calling Federal constitutional conventions under Article V for the purpose of proposing amendments to the United States Constitution, with amendments (with additional views. (S. Rept. No. 99–135)

S. Res. 218, waiving section 303(a) of the Congressional Budget Act with respect to the consideration of S. 1200, to amend the Immigration and Nationality Act, to effectively control unauthorized im-

migration to the United States, and for other purposes. Referred to the Committee on the Budget.

Page 23228

Measure Rejected:

Voluntary School Prayer Act of 1985: By 62 yeas to 36 nays (Vote No. 172), Senate tabled S. 47, to restore the right to voluntary prayer in public schools and to promote the separation of powers.

Page 23209

Anti-Apartheid Action Act of 1985—Conference Report: A motion was entered to close further debate on a notion to proceed to the conference report on H.R. 1460, to express opposition of the United States to the apartheid policies of the Government of South Africa, and to encourage South Africa to abandon such policies, and in accordance with the provisions of Rule XXII of the Standing Rules of the Senate, a vote on the cloture motion will occur on Thursday, September 12.

Page 23226

Immigration Reform and Control Act of 1985: Senate began consideration of a motion to proceed to consider S. 1200, to amend the Immigration and Nationality Act to effectively control unauthorized immigration to the United States, with amendments.

Senate will continue consideration of the motion to proceed on Wednesday.

Page 23252

National Family Week: Senate concurred in the amendments of the House to S.J. Res. 31, to designate the week of November 23–29, 1985, as "National Family Week."

Page 23174

Messages From the House: Page 23228

Measures Referred: Page 23228

Communications: Page 23228

Statements on Introduced Bills: Page 23229

Additional Cosponsors: Page 23241

Notices of Hearings: Page 23242

Committee Authority To Meet: Page 23242

Additional Statements: Page 23243

Record Votes: One record vote was taken today. (Total—172) Page 23210

Recess: Senate convened at 2 p.m., and recessed at 7:31 p.m., until 12 noon, on Wednesday, September 11, 1985. (For Senate's program, see the remarks of Senator Dole in today's Record at page 23252.)

Committee Meetings

FARM BILL

Committee on Agriculture, Nutrition, and Forestry: Committee resumed markup of S. 501 and S. 616, to expand export markets for United States agricultural commodities, provide price and income protection for farmers, assure consumers an abundance of food and fiber at reasonable prices, and continue low-income food assistance programs, and related measures, but did not complete action thereon, and will meet again tomorrow.

DEPOSIT INSURANCE REFORM

Committee on Banking, Housing, and Urban Affairs: Committee resumed oversight hearings on reforming Federal deposit insurance for banks and thrift institutions, receiving testimony from B.F. Backlund, Bartonville Bank, Peoria, Illinois, on behalf of the Independent Bankers Association of America; James G. Cairns, Jr., Peoples National Bank of Washington, Seattle, on behalf of the American Bankers Association; Kenneth F.X. Albers, Provident Savings Bank, Jersey City, New Jersey, on behalf of the National Council of Savings Institutions; and Gerald Levy, Guaranty Savings, Milwaukee, Wisconsin, on behalf of the U.S. League of Savings Institutions.

Hearings continue tomorrow.

POLITICAL CAMPAIGN ADVERTISING

Committee on Commerce, Science, and Transportation: Committee held hearings on S. 1310, Clean Campaign Act of 1985, focusing on effects of negative advertising on political campaigns and the political process, receiving testimony from Curtis B. Gans, Committee for the Study of the American Electorate, Steven Sharp, American Bar Association's Special Committee on Election Law and Voter Participation, Dorothy Ridings, League of Women Voters, Fred Werthheimer, Common Cause, Charles Guggenheim, Guggenheim Productions, Inc., and Newton N. Minow and Ben W. Heineman, Jr., both of Sidley and Austin, all of Washington, D.C.

Hearings were recessed subject to call.

NOMINATIONS

Committee on Commerce, Science, and Transportation: Committee concluded hearings on the nominations of Terrence M. Scanlon, of the District of Columbia, to be Chairman of the Consumer Product Safety Commission, and Anne Graham, of Virginia, to be a Commissioner of the Consumer Product Safety Commission, after the nominees testified and answered questions in their own behalf. Mr. Scanlon was introduced by Senator Inouye, and Ms. Graham was introduced by Senators Stafford and Domenici. Testimony was also received from Joan Claybrook, Public Citizen, Alan Fox, Consumer Federation of America, Priscilla Budeiri, Congress Watch, and Pamela Gilbert, U.S. Public Interest Research Group, all of Washington, D.C.

PORT AND WATERWAY USER FEES

Committee on Finance: Committee concluded hearings on the revenue-related provisions of S. 1567, Water Resources Development Act of 1985 (pending on Senate calendar), focusing on the Inland Waterways Trust Fund and provisions concerning harbors and port development, after receiving testimony from Senator Hatfield; Wayne Yamasaki, Hawaii Director of Transportation, Honolulu; Roy F. Hoffmann, Port of Milwaukee, Milwaukee, Wisconsin; E.L. Perry, Port of Los Angeles, Los Angeles, California, on behalf of the National Coalition for Port Progress; L.E. Sutton, National Waterway Conference, Inc., New Orleans, Louisiana; Joseph Farrell, American Waterway Operators, Arlington, Virginia; and J. Ron Brinson, American Association of Port Authorities, and Marc J. Fink, Billig, Sher and Jones, both of Washington, D.C.

PUBLIC DEBT LIMIT

Committee on Finance: Subcommittee on Taxation and Debt Management concluded hearings on H.J. Res. 372, to raise the limit on the public debt, after receiving testimony from John Niehenke, Acting Assistant Secretary of the Treasury for Domestic Finance.

CIGARETTE EXCISE TAX

Committee on Finance: Subcommittee on Taxation and Debt Management concluded hearings to examine the cigarette excise tax provisions of the Internal Revenue Code, after receiving testimony from Senators Helms, Ford, and Warner; David B. Neumeyer, Coalition on Smoking or Health, K. Paul Knott, American Public Health Association, Horace R. Kornegay, Tobacco Institute, and Michael J. Kerrigan, Smokeless Tobacco Council, Inc., all of Washington, D.C.; Robert Maxwell, American Association of Retired Persons, Crossville, Tennessee; M. Roy Schwarz, American Medical Association, Chicago, Illinois; W.L. Carter, Jr., Tobacco Growers Association of North Carolina, Inc., Scotland Neck; Richard C. Estey, Canteen Company of Oregon, Portland; Jackie Giso, Jackie Giso Inc., Cranston, Rhode Island, on behalf of the National Association of Tobacco Distributors; Max Loyd, Clemson University, Clemson, South Carolina; Kenneth E. Warner, University of Michigan, Ann Arbor; and H. Denman Scott, Rhode Island Department of Health, Providence.

CIVIL SERVICE PENSION REFORM

Committee on Governmental Affairs: Committee continued hearings on S. 1527, to establish a new retirement program for all Federal and postal employees and Members of Congress covered by Social Security, receiving testimony from Vincent R. Sombrotto, National Association of Letter Carriers, Paul S. Hewitt and Phillip Longman, both of Americans for Generational Equity, G. Jerry Shaw, Blair Childs, and Richard Strombotne, all of the Senior Executives Association, James M. Peirce, National Federation of Federal Employees, Robert M. Tobias, National Treasury Employees Union, Edward L. Murphy, National Association of Government Employees, Helene A. Benson and Donald E. Gillis, both of the Professional Managers Association, Marie Arganz and Chris deVries, both on behalf of Federally Employed Women, Lt. General LaVern E. Weber (Ret.), National Guard Association of the United States, and Arthur S. Flemming, Save Our Security Coalition, all of Washington, D.C.; Tom W. Griffith, National Rural Letter Carriers' Association, Alexandria, Virginia; Michael E. Minahan, Bun B. Bray, Jr., and Catherine Ball, all of the Federal Managers Association, Arlington, Virginia; Stephen Bauer, Social Security Management Associations, Inc., Minot, North Dakota; Al Fowler, Columbia, Maryland, on behalf of the National Association of Postmasters of the United States; and Bruce B. Henry and Edward L. Huie, both of the National Association of Air Traffic Specialists, Wheaton, Maryland.

Hearings continue tomorrow.

AGRICULTURAL PATENT REFORM ACT

Committee on the Judiciary: Subcommittee on Patents, Copyrights, and Trademarks held hearings on S. 1093, to allow an extension of patent life for agricultural chemicals and veterinary medicines for time lost in regulatory review procedures at the Environmental Protection Agency and the Food and Drug Administration, receiving testimony from Donald J. Quigg, Acting Commissioner, Patent and Trademark Office; Wayne A. Cawley, Jr., Maryland Secretary of Agriculture, Annapolis; Henry Holloway, Maryland Farm Bureau, Randallstown; Jack Early, National Agricultural Chemicals Association, and Jack Doyle, Environmental Policy Institute, both of Washington, D.C.; Vaughn D. Bryson, Elanco Products, Indianapolis, Indiana; and William Haddad, Generic Pharmaceutical Industry Association, New York, New York.

Hearings were recessed subject to call.

AUTHORIZATIONS—EDUCATION

Committee on Labor and Human Resources: Subcommittee on Education, Arts, and Humanities held hearings on proposed legislation authorizing funds for programs of the Higher Education Act, receiving testimony from Yvonne S. Cassidy, Williamsville, New York, (Erie Community College); Dan Jordan, Washington, D.C. (UCLA); Michael P. Meehan, Raynham, Massachusetts, (Bates College), Ann V. Arthur, Brooklyn, New York, (Yale University);

James C. Row, Laramie, Wyoming, (University of Wyoming); Tracy A. Chamberland, Proctor, Vermont, (Roger Williams College); Arthur W. Powers, Braintree, Massachusetts; Ronald Dunphy, Creston, Iowa; Richard Henry, Chester, Vermont; Richard Hull, Gary, Indiana; Father J. Donald Monan, Boston College, Boston, Massachusetts; Edward J. Liston, Community College of Rhode Island, Warwick; Dorothy Cann, Apex Technical Institute of New York City, New York, New York; John A. DiBiaggio, Michigan State University, East Lansing; Stephen Horn, California State University at Long Beach, Long Beach, California; Michael E. Crawford, Eastern Iowa Community College District, Davenport; Mary-Linda Merriam, Wilson College, Chambersburg, Pennsylvania; Richard F. Rosser, DePauw University, Greencastle, Indiana; and William H. Danforth, Washington University, St. Louis, Missouri.

Hearings continue on Thursday, September 12.

FAIR LABOR STANDARDS ACT

Committee on Labor and Human Resources: Subcommittee on Labor concluded hearings on S. 1570, to exempt State and local governments from certain maximum hours provisions of the Fair Labor Standards Act, as a result of the impact of the Supreme Court's decision in Garcia versus San Antonio Metropolitan Transit Authority on cities, after receiving testimony from William E. Brock, Secretary of Labor; William Bradford Reynolds, Assistant Attorney General, Civil Rights Division, Department of Justice; Mayor Francis X. Flaherty, Warwick, Rhode Island, on behalf of the National League of Cities; Zoe E. Baird, American Public Transit Association, Washington, D.C.; Wayne M. Cook, VIA, Metropolitan Transit of San Antonio, Texas; Elmer Dunaway, Cincinnati, Ohio, on behalf of the Fraternal Order of Police; Edward J. Blaisie, Detectives Endowment Association, New York, New York, on behalf of the National Association of Police Organizations, Inc.; Michael D. Muth, La Plata, Maryland, on behalf of the National Troopers Coalition; William C. Summers, Gaithersburg, Maryland, on behalf of the International Association of Chiefs of Police, Inc.; John B. Stewart, Jr., Hartford Fire Department, Hartford, Connecticut, on behalf of the International Association of Fire Chiefs; James L. Roberts, Jr., Mississippi Department of Public Safety, Jackson; and Roy G. Saunders, International Association of Auditorium Managers, Tulsa, Oklahoma.

House of Representatives

Chamber Action

Bills Introduced: 10 public bills, H.R. 3251–3260; and 5 resolutions, H.J. Res. 378 and 379, H. Con. Res. 185 and 186, and H. Res. 261 were introduced.

Page 23150

Bills Reported: Reports were filed as follows:

H. Res. 261, waiving certain points of order against the consideration of H.R. 3244, making appropriations for the Department of Transportation and related agencies for the fiscal year ending September 30, 1986 (H. Rept. 99–259);

H. Res. 226, directing the Secretary of Defense to furnish certain information to the House of Representatives relating to American prisoners of war in Southeast Asia (H. Rept. 99–260);

H.R. 1246, to establish a federally declared Floodway for the Colorado River below Davis Dam, amended (H. Rept. 99–261); and

H.R. 148, to designate certain public lands in the State of Michigan as wilderness, amended (H. Rept. 99–262).

Page 23149

Late Report: Committee on the Judiciary received permission to have until midnight Wednesday, September 11, to file a report on H.R. 3128, Deficit Reduction Amendments of 1985.

Page 23143

Quorum Calls—Votes: No quorum calls or votes developed during the proceedings of the House today.

Adjournment: Met at noon and adjourned at 1:15 p.m.

Committee Meetings

FARM BILL MESCELLANEOUS MEASURE

Committee on Agriculture: Committee ordered reported the following measures: H.R. 2100, amended, Food Security Act of 1985; and H. Con. Res. 185, expressing the sense of the Congress in support of the eforts of the organizers of and participants in the Farmaid Concert to be held in Champaign, IL, to bring the current crisis in American agriculture to the attention of the American people.

PROGRESS IN NEGOTIATIONS ON ARMS CONTROL ISSUES

Committee on Armed Services: Subcommittee on Procurement and Military Nuclear Systems, Arms Control and Disarmament Panel held a hearing on the progress that has been made in negotiations on various arms control issues, and related matters. Testimony was heard from Ambassador Robert Blackwill, U.S. Representative to the Mutual and Balanced Force Reductions Talks; Donald Lowitz, U.S. Ambassador to the U.N. Conference on Disarmament; and Dr. Robert Barker, Deputy Assistant Director, Bureau of Verification and Intelligence; U.S. Arms Control and Disarmament Agency.

Hearings continue September 12.

600-SHIP NAVY

Committee on Armed Services: Subcommittee on Seapower and Strategic and Critical Materials concluded hearings on the 600-ship Navy. Testimony was heard from John F. Lehman, Jr., Secretary of the Navy.

LEARNING HANDICAPPED DELINQUENTS

Committee on the District of Columbia: Subcommittee on Fiscal Affairs and Health held a hearing on the implementation of P.L. 94–142 as it relates to "learning handicapped delinquents" in the District of Columbia. Testimony was heard from Madeleine Will, Assistant Secretary, Office of Special Education and Rehabilitative Services, Department of Education; from the following officials of the GAO: Gene Dodaro, Associate Director, General Government Division; and Anthony N. Salvemini, Senior Evaluator, Washington Regional Office; from the following officials of the District of Columbia: Dr. Floretta Dukes McKenzie, Superintendent, Public Schools; Dr. Doris Woodson, Coordinator of Special Education, Public Schools; David Hall, President, Board of Education; Alan M. Schuman, Director, Social Services, Superior Court; David Rivers, Director, Department of Human Services; Audrey Rowe, Commissioner, Commission on Social Services; and Patricia Quann, Administrator, Youth Services Administration; and a public witness.

TEENAGE SUICIDE PREVENTION

Committee on Education and Labor: Subcommittee on Elementary, Secondary, and Vocational Education held a hearing on the following bills: H.R. 1099, to make grants available for teenage suicide prevention programs; and H.R. 1894, to establish a commission to conduct a study of the problems of youth suicide in the United States for the purpose of providing guidance in developing national policy, and to establish a grant program for States, political subdivisions of States, and private nonprofit agencies for programs to prevent suicide among children and youth. Testimony was heard from Representatives Lantos, Ackerman, and DioGuardi; and public witnesses.

HIGHER EDUCATION ACT REAUTHORIZATION

Committee on Education and Labor: Subcommittee on Postsecondary Education continued hearings on the reauthorization of the Higher Education Act. Testimony was heard from Senator Grassley; Representative Bruce; Peter Smith, Lt. Gov., State of Vermont; and public witnesses.

Hearings continue tomorrow.

NATIONAL FOUNDATION ON THE ARTS AND THE HUMANITIES ACT AND THE MUSEUM ACT REAUTHORIZATION

Committee on Education and Labor: Subcommittee on Select Education held a hearing on legislation to reauthorize the National Foundation on the Arts and the Humanities Act and the Museum Services Act. Testimony was heard form Representatives DeLay, and Armey; Francis S. M. Hodsoll, Chairman, National Endowment for the Arts; and a public witness.

IMPORTS OF REFINED PETROLEUM PRODUCTS

Committee on Energy and Commerce: Subcommittee on Fossil and Synthetic Fuels held a hearing on Imports of Refined Petroleum Products. Testimony was heard from public witnesses.

WHITE EARTH RESERVATION LAND SETTLEMENT ACT

Committee on Interior and Insular Affairs: Held a hearing on H.R. 2678, White Earth Reservation Land Settlement Act of 1985. Testimony was heard from Representative Stangeland; and public witnesses.

MISCELLANEOUS MEASURES

Committee on the Judiciary: Ordered reported the following bills: H.R. 3128, amended, Deficit Reduction Amendments of 1985; H.R. 3174, to amend chapter 171 of title 28, United States Code, to allow members of the Armed Forces to sue the United States for damages for certain injuries caused by improper medical care; H.R. 2713, amended, Restitution Amendments of 1985; H.R. 3132, Law Enforcement Officers Protection Act of 1985; and S.J. Res. 127, granting the consent of Congress to certain additional powers conferred upon the Bi-State Department Agency by the States of Missouri and Illinois.

The Committee also considered private claims bills.

DEFICIT REDUCTION AMENDMENTS

Committee on the Judiciary: Subcommittee on Administrative Law and Governmental Relations approved for full Committee action amended H.R. 3128, Deficit Reduction Amendments of 1985.

TRANSFER OF OPERATING RIGHTS

Committee on Public Works and Transportation: Subcommittee on Aviation held a hearing on government policies on the transfer of operating rights granted by the Federal Government, particularly

certificates of public convenience and necessity and airport slots. Testimony was heard from public witnesses.

Hearings continue September 19.

DEPARTMENT OF TRANSPORTATION APPROPRIATIONS

Committee on Rules: Waives all points of order against specified provisions in H.R. 3244, making appropriations for the Department of Transportation and related agencies for the fiscal year ending September 30, 1985, for failure to comply with the provisions of clause 2, Rule XXI (prohibiting unauthorized appropriations or legislative provisions in general appropriation bills). Waives all points of order against specified provisions in the bill for failure to comply with the provisions of clause 6, Rule XXI (prohibiting reappropriations or transfers in a general appropriation bill). The rule makes in order the following amendments to be printed in the Congressional Record of September 10, 1985: (1) an amendment by, and if offered by, Representative Coughlin of Pennsylvania; (2) an amendment by, and if offered by, Representative Lewis of California; and (3) an amendment by, and if offered by, Representative Waxman of California. Waives all points of order against the amendments for failure to comply with the provisions of clause 2 of Rule XXI (prohibiting unauthorized appropriations or legislative provisions in general appropriation bills). Testimony was heard from Representatives Lehman, Waxman, Weiss, Guarini, Coughlin, Lewis of California, Fiedler, and Saxton.

SPACE COMMERCIALIZATION

Committee on Science and Technology: Subcommittee on Space Science and Applications continued hearings on Space Commercialization. Testimony was heard from the following officials of NASA: Ike Gillam, Assistant Administrator for Office of Commercial Programs; and Marvin A. Asnes, NASA Advisory Council, Task Force on the Commercial Use of Space, NASA Headquarters.

Hearings continue tomorrow.

IMPACT OF THE INFORMATION AGE ON SCIENCE

Committee on Science and Technology: Science Policy Task Force held a hearing on The Impact of the Information Age on Science. Testimony was heard from public witnesses.

Hearings continue tomorrow.

OVERSIGHT—INSURANCE PROGRAMS

Committee on Veterans' Affairs: Subcommittee on Compensation, Pension and Insurance held an oversight hearing on VA insurance programs. Testimony was heard from R.J. Vogel, Chief Benefits Director, VA; and representatives of veterans' organizations.

VOCATIONAL REHABILITATION PROGRAM

Committee on Veterans' Affairs: Subcommittee on Education, Training and Employment held a hearing on the Vocational Rehabilitation Program. Testimony was heard from R.J. Vogel, Chief Benefits Director, VA; representatives of veterans' organizations; and a public witness.

LONG TERM CARE: OMBUDSMAN PROGRAM

Select Committee on Aging: Subcommittee on Human Services held a hearing on Long Term Care: Ombudsman Program. Testimony was heard from Mike Suzucki, Associate Commissioner, Administration on Aging, Department of Health and Human Services; and public witnesses.

Joint Meeting

AMERICA'S ECONOMIC CHALLENGE IN ASIA

Joint Economic Committee: Subcommittee on Trade, Productivity, and Economic Growth held hearings to explore America's economic challenge in Asia, focusing on Guam's economic growth and business development, receiving testimony from Delegate Blaz; Steve Shay, Deputy International Tax Counsel, Department of the Treasury; Edward Reyes, Lt. Governor of Guam, Eloise Baza, Guam Chamber of Commerce, Simon A. Sanchez, II, Simon A. Sanchez, II & Associates, and Jesus Leon Guerrero, Bank of Guam, all of Agana, Guam; Henry Cruz, Guam Department of Commerce, Tamuning; and Howard Ladd, Triad America Services Corporation, Salt Lake City, Utah.

Also, the Subcommittee on Monetary and Fiscal Policy held hearings to explore America's economic challenge in Asia, focusing on tax autonomy for Guam and the opportunities for private sector expansion in Guam, receiving testimony from Richard Montoya, Assistant Secretary of the Interior for Territorial and International Affairs; Wayne Arny, Principal Deputy Assistant Secretary of the Navy (Shipbuilding and Logistics); Edward Reyes, Lt. Governor of Guam; Eloise Baza, Guam Chamber of Commerce; Philip J. Flores, Guam Savings and Loan Association, Bill Gibson, Pacific Management Resource Group, Simon A. Sanchez, II, Simon A. Sanchez, II and Associates, and Robert H. Jones, Jones and Guerrero Company, Inc., all of Agana, Guam; Robert Black, Black Construction Corp., Tumon, Guam; Steve Segal, Sigallo Ltd., New York, New York; and Gerald Perez, Duty Free Shoppers, Limited, Tamuning, Guam.

Hearings were recessed subject to call.

♦♦♦♦♦♦♦♦♦♦♦♦

Wednesday, September 11, 1985

Senate

Chamber Action

Routine Proceedings, pages 23282–23353

Measures Introduced: Nine bills and five resolutions were introduced, as follows: S. 1621–1629, S.J. Res. 194–196, and S. Res. 219–220.

Page 23327

Measures Reported: Reports were made as follows:

S. Res. 218, waiving section 303(a) of the Congressional Budget Act of 1974 with respect to S. 1200, amending the Immigration and Nationality Act to effectively control unauthorized immigration to the United States.

S. 1271, to authorize appropriations for fiscal year 1986 for intelligence activities of the United States Government, the intelligence community staff, the Central Intelligence Agency Retirement and Disability System, and for other purposes, with amendments. (S. Rept. No. 99–136)

Page 23326

Measures Passed:

Budget Act Waiver: Senate agreed to S. Res. 218, waiving section 303(a) of the Congressional Budget Act with respect to the consideration of S. 1200, Immigration Reform and Control Act of 1985.

Page 23300

Authorizing Appointment of Special Delegation: Senate agreed to S. Res. 220, authorizing the appointment of a special delegation to host a delegation of members of the Standing Committee of the National People's Congress of the People's Republic of China.

Page 23351

Indefinitely Postponed: Senate indefinitely postponed the following measures:

Arms Control and Disarmament Amendments Act 1985: S. 1132, to amend the Arms Control and Disarmaments Act, to authorize supplemental funds for fiscal year 1985 and to authorize funds for fiscal years 1986 and 1987 for the Arms Control and Disarmament Agency.

Page 23351

Arms Control and Disarmament Amendments: H.R. 2456, to amend the Arms Control and Disarmament Act, in order to increase the authorization of funds for the fiscal year 1985, to extend the authorization of funds for fiscal years 1986 and 1987.

Page 23351

Budget Act Waiver: S. Res. 161, to waive section 402(a) of the Congressional Budget Act of 1974 with respect to the consideration of S. 1132, listed above.

Page 23351

Anti-Apartheid Action Act of 1985—Conference Report: By 57 yeas to 41 nays (Vote No. 173), three-fifths of the Senators duly chosen and sworn not having voted in the affirmative, Senate failed to close further debate on the conference report on H.R. 1460, to express opposition of the United States to the apartheid policies of the Government of South Africa, and to encourage South Africa to abandon such policies.

Page 23293

By 50 yeas to 48 nays (Vote No. 174), Senate tabled a motion to reconsider the prior vote.

Page 23299

A cloture vote will occur on a motion to proceed to the consideration of the conference report on Thursday, September 12, at 2:30 p.m., with the required quorum call having been waived.

Page 23352

Immigration Reform and Control Act of 1985: Senate began consideration of S. 1200, to amend the Immigration and Nationality Act, to effectively control unauthorized immigration to the United States, agreeing to committee amendments en bloc and the following amendment proposed thereto:

Simon modified Amendment No. 591, to increase the colonial quota.

Page 23300

Senate will continue consideration of the bill and amendments proposed thereto on Thursday, September 12.

Nominations Received: Senate received the following nominations:

Nicholas Tsoucalas, of New York, to be a Judge of the U.S. Court of International Trade.

Laurence H. Silberman, to be U.S. Circuit Judge for the District of Columbia.

Henry T. Wingate, to be U.S. Circuit Judge for the Southern District of Mississippi.

Paul N. Brown, to be U.S. Circuit Judge for the Eastern District of Texas.

Alan A. McDonald, to be U.S. Circuit Judge for the Eastern District of Washington.

Roy C. Hayes, Jr., to be United States Attorney for the Eastern District of Michigan.

Routine lists of Navy and Air Force nominations.

Page 23352

Messages From the President: Page 23326

Executive Reports: Page 23327

Statements on Introduced Bills: Page 23327

Additional Cosponsors: Page 23340

Amendments Submitted: Page 23341

Committee Authority To Meet: Page 23345

Additional Statements: Page 23345

Record Votes: Two record votes were taken today. (Total—174) Page 23299

Recess: Senate convened at 12 noon, and recessed at 5:44 p.m., until 11 a.m., on Thursday, September 12, 1985. (For Senate's program, see the remarks of Senator Simpson in today's Record on page 23352.)

Committee Meetings

FARM BILL

Committee on Agriculture, Nutrition, and Forestry: Committee continued markup of S. 501 and S. 616, to expand export markets for United States agricultural commodities, provide price and income protection for farmers, assure consumers an abundance of food and fiber at reasonable prices, and continue low-income food assistance programs, and related measures, but did not complete action thereon, and will meet again tomorrow.

FEDERAL DEPOSIT INSURANCE REFORM

Committee on Banking, Housing, and Urban Affairs: Committee continued oversight hearings on reforming Federal deposit insurance for banks and thrift institutions, receiving testimony from Paul A. Volcker, Chairman, Board of Governors, Federal Reserve System.

Hearings were recessed subject to call.

BUSINESS MEETING

Committee on Commerce, Science and Transportation: Committee ordered favorably reported the following business items:

S. 1017, to provide for the transfer of the Metropolitan Washington Airports to an independent airport authority, with an amendment in the nature of a substitute;

S. 1073, authorizing $1 million to the Office of Productivity, Technology and Assessment, Department of Commerce, to improve the availability of Japanese science and engineering literature to United States businesses, scientists, and engineers, with an amendment in the nature of a substitute;

An original resolution S. Res. 2541 waiving section 402(a) of the Congressional Budget Act with respect to consideration of S. 1073, listed above; and

The nomination of Anthony J. Calio, of Maryland, to be Administrator of the National Oceanic and Atmospheric Administration.

LONG DISTANCE TELEPHONE COMPETITION

Committee on Commerce, Science, and Transportation: Subcommittee on Communications concluded hearings on competitiveness in the long-distance telephone markets, after receiving testimony from Mark S. Fowler, Chairman, and Mimi Dawson, Dennis Patrick, James Quello, and Henry Rivera, all Commissioners, all of the Federal Communications Commission; Charles F. Rule, Assistant Attorney General, Antitrust Division, Department of Justice; Charles L. Brown, American Telephone and Telegraph, New York, New York; William G. McGowan, MCI Telecommunications, Washington, D.C.; Theodore F. Brophy, GTE Corporation, Stamford, Connecticut; Lee L. Selwyn, Ad Hoc Telecommunications Users Committee, Boston, Massachusetts; Janice D. Stoney, Northwestern Bell, Omaha, Nebraska; James W. Calloway, Southwestern Bell Telephone Company, St. Louis, Missouri; John Prendiville, NYNEX Service Company, White Plains, New York; and F. Duane Ackerman, Bell South, Atlanta, Georgia.

BUSINESS MEETING

Committee on Energy and Natural Resources: Committee ordered favorably reported the nomination of Charles A. Trabandt, of Virginia, to be a Member of the Federal Energy Regulatory Commission, Department of Energy.

Also, the committee resumed consideration of S. 426, to provide more protection to electric consumers, but did not complete action thereon, and will meet again on Thursday, September 26.

BUDGET RECONCILIATION

Committee on Finance: Committee began hearings on proposed legislation to provide for certain spending reductions and revenue increases to meet reconciliation expenditures as imposed by S. Con. Res. 32, First Budget Resolution for 1986, receiving testimony on proposals related to Social Security coverage of State and local government employees, Social Security tax deposits, U.S. Customs user fees, and the Pension Benefit Guarantee Corporation from Senators Kerry and Wilson; Mikel Rollyson, Tax Legislative Counsel, Department of the Treasury; Kathleen P. Utgoff, Executive Director, Pension Benefit Guaranty Corporation; Alfred R. DeAngelus, Deputy Commissioner, U.S. Customs Service; Ellis Magee, Louisiana Department of Justice, Baton Rouge; Robert J. Scott, Public Employees Retirement Association of Colorado, Denver; Mayor Bob Bolen, Fort Worth, Texas, on behalf of the National League of Cities; Sam Diannito, Jr. and Harold A. Schaitberger, both of the National Conference on Public Employees Retirement Systems, Los Angeles, California; Daniel McAuley, New York State Social Security Agency, Albany, on behalf of the National Conference of State Social Security Administrators; Kenneth Kumm, The 3M Company, St. Paul, Minnesota; James Landry, Air Transport Association, and Joseph O'Connor, National Association of Foreign Trade Zones, both of Washington, D.C.; William St. John, National Customs Brokers and Forwarders Association of America, New Orleans, Louisiana; and Lawrence Gross, Van Brunt Warehouses, Inc., Port Newark, New Jersey, on behalf of the National Bonded Warehouse Association.

Hearings continue tomorrow.

INTERNATIONAL NARCOTICS CONTROL

Committee on Foreign Relations: Committee held hearings to review the International Narcotics Control Strategy Report and international narcotics trafficking, receiving testimony from Edwin Meese, III, Attorney General, Department of Justice; and Jon R. Thomas, Assistant Secretary of State for International Narcotic Matters.

Hearings were recessed subject to call.

CIVIL SERVICE PENSION REFORM

Committee on Governmental Affairs: Committee concluded hearings on S. 1527, to establish a new retirement program for all Federal and postal employees and Members of Congress covered by Social Security, after receiving testimony from L.J. Andolsek, Tom Trabucco, and James R. Storey, all of the National Association of Retired Federal Employees, J. Warren Gardner, Jr., Susan E. Holik, and Robert M. Beers, all of the American Foreign Service Association, Stanford G. Ross, Arnold and Porter, and Hastings Keith, John W. Macy, Jr., and William O'Reilly, all of the National Committee on Public Pension Systems (PEPS), all of Washington, D.C.; and Dennis A. Tito, Wilshire Associates, Santa Monica, California.

NOMINATIONS

Committee on the Judiciary: Committee concluded hearings on the nominations of Ralph B. Guy, Jr., of Michigan, to be U.S. Circuit Judge for the Sixth Circuit, Stephen M. Anderson, of Utah, to be U.S. Circuit Judge for the Tenth Circuit, Glen H. Davidson, to be U.S. District Judge for the Northern District of Mississippi, Brian B. Duff, to be U.S. District Judge for the Northern District of Illinois, Robert B. Maloney, to be U.S. District Judge for the Northern District of Texas, and David B. Sentelle, to be U.S. District Judge for the Western District of North Carolina, after the nominees testified and answered questions in their own behalf. Mr. Guy was introduced by Senators Levin and Riegle, Mr. Anderson was introduced by Senators Garn and Hatch, Mr. Davidson was introduced by Senator Cochran, Mr. Duff was introduced by Senators Dixon and Simon and Representative Porter, Mr. Maloney was introduced by Senator Gramm, and Mr. Sentelle was introduced by Senator Helms.

U.S./ILO RELATIONS

Committee on Labor and Human Resources: Committee held hearings to review the role and influence of the United States as a member of the International Labor Organization (ILO), receiving testimony from George P. Shultz, Secretary of State; William E. Brock, Secretary of Labor, and Robert Searby, Deputy Under Secretary of Labor; Lane Kirkland, Irving Brown, and Edward J. Hickey, Jr., all on behalf of the AFL-CIO, and Edward E. Potter, McGuiness & Williams, all of Washington, D.C.; and Abraham Katz, and A. Cory Highland, both of the U.S. Council for International Business, New York, New York.

Hearings were recessed subject to call.

INDIAN CLAIMS

Select Committee on Indian Affairs: Committee concluded hearings on S. 1396, to settle unresolved claims relating to certain allotted Indian lands on the White Earth Indian Reservation in Minnesota after receiving testimony from Senator Boschwitz; Tim Vollman, Associate Solicitor, Division of Indian Affairs, and Michael Cox, Attorney Advisor, both of the Office of the Solicitor, Department of the Interior; Hubert H. Humphrey III, Minnesota Attorney General, James M. Schoessler, Minnesota Special Assistant Attorney General, and Minnesota State Senators Roger D. Moe, and Colin Peterson, all of St. Paul; Jerry Rawley, Melvin Keezer, both of the White Earth Business Committee, and Winona Laduke, John Morris, Vernon Bellecourt, Dale Hanks, and Marvin Manypenny, all of the Anishinabe Akeeng Nation, all of White Earth, Minnesota; Richard Larson, Mahnomen County Board, Michael Kraker, Mahnomen County Attorney, and Sylvester Spaeth, Mahnomen County Taxpayers Association, all of Mahnomen, Minnesota; James D. Sinclair, Assistant County Attorney for Becker County, Detroit Lakes, Minnesota; and Ann Schoenborn and Robert Bruns, both of the United Township Association, and Wallace Pfeiffer, White Earth Equal Rights Association, all of Wauban, Minnesota.

INTELLIGENCE BRIEFING

Select Committee on Intelligence: Committee met in closed session to receive a briefing on intelligence matters from officials of the intelligence community, but made no announcements, and will meet again tomorrow.

House of Representatives

Chamber Action

Bills Introduced: 25 public bills, H.R. 3261–3284 and 3289; 4 private bills, H.R. 3285–3288; and 8 resolutions, H.J. Res. 380–384, H. Con. Res. 187–189, and H. Res. 262–264 were introduced.

Pages 23442

Bills Reported: Reports were filed as follows:

H. Res. 262, providing for the consideration of H.R. 7, to extend and improve the National School Lunch Act and Child Nutrition Act of 1966 (H. Rept. 99–263);

H. Res. 263, providing for the consideration of H.R. 2266, authorizing appropriations for Amtrak for fiscal years 1986 and 1987, and establishing a commission to study the financial status of Amtrak (H. Rept. 99–264); and

H.R. 3101, to amend titles XVIII and XIX of the Social Security Act to provide for budget reconciliation and improvements with respect to the medicare and medicaid programs, amended (H. Rept. 99–265).

Page 23442

Transportation Appropriations: House completed all general debate and began reading for amendment on H.R. 3244, making appropriations for the Department of Transportation and related agencies for the fiscal year ending September 30, 1986; but came to no resolution thereon. Proceedings under the 5-minute rule will continue on Thursday, September 12.

Page 23363

Agreed To:

The Mineta amendment that increases the FAA operations appropriation by $15 million and reduces the FAA facilities and equipment appropriation by $15 million;

Page 23369

The Molinari amendment that requires the Coast Guard to conform to the standards adopted by the Department of Defense with regard to cost savings by administrative action pursuant to the Deficit Reduction Act of 1984;

Page 23371

The Lehman of Florida amendment that reduces various appropriation levels in the bill for a total reduction of $1 billion;

Page 23371

The Coughlin amendment that prohibits use of funds for the approval of, or to pay the salary of any person who approves, projects to construct a landfill in the Hudson River as part of an Interstate System highway in New York City (agreed to by a recorded vote of 287 ayes to 132 noes, Roll No. 297);

Page 23376

The Pickle amendment that extends until October 1, 1986, the time fiscal year 1982 funds may be obligated under section 5(b)(2) of the Urban Mass Transportation Act of 1964; and

Page 23398

The Waxman amendment, as amended by the Dixon substitute, that prohibits use of funds for any segment of the downtown Los Angeles to San Fernando Valley Metro Rail unless the Southern California Rapid Transit district notifies and commits to the Urban Mass Transportation Administration that no part of the project will tunnel into or through any zone designated as a potential or high potential risk zone identified in the Los Angeles task force report on methane gas. Rejected the Fiedler amendment to the Dixon substitute that sought to prohibit use of funds for the system until an independent committee of experts studied the potential methane hazards of the entire project and recommended adjustments in routes, and the Urban Mass Transportation Administration approved plans submitted by the District incorporating the recommendations of the committee and indicating no part of the project would tunnel into or through risk zones identified in the task force report (rejected by a recorded vote of 172 ayes to 242 noes, Roll No. 299).

Page 23401

Rejected the Richardson amendment that sought to reduce the appropriation for Amtrak by $22.1 million (rejected by a recorded vote of 173 ayes to 245 noes, Roll No. 298).

Page 23391

H. Res. 261, waiving certain points of order against the consideration of the bill, was agreed to earlier by a voice vote.

Page 23361

Subcommittee To Sit: Subcommittee on Merchant Marine of the Committee on Merchant Marine and Fisheries received permission to sit during proceedings of the House under the 5-minute rule on Thursday, September 12.

Page 23406

Amendments Ordered Printed: Amendments ordered printed pursuant to the rule appear on page 23444.

Quorum Calls—Votes: Three recorded votes developed during the proceedings of the House today and appear on pages 23390, 23395, 23405. There were no quorum calls.

Adjournment: Met at noon and adjourned at 8:06 p.m.

Committee Meetings

AGRICULTURE CREDIT CONDITIONS

Committee on Agriculture: Subcommittee on Conservation, Credit, and Rural Development held a hearing to review current agriculture credit conditions and problems. Testimony was heard from Members of Congress; and public witnesses.

Hearings continue tomorrow.

MILITARY CONSTRUCTION APPROPRIATIONS

Committee on Appropriations: Subcommittee on Military Construction met in executive session and approved for full Committee action the Military Construction appropriation bill for fiscal year 1986.

JOINT CHIEFS OF STAFF REORGANIZATION

Committee on Armed Services: Subcommittee on Investigations approved for full Committee action the introduction of a clean bill in lieu of H.R. 2265, to amend title 10, United States Code, to strengthen the position of Chairman of the Joint Chiefs of Staff and to provide for more efficient and effective operation of the Joint Chiefs of Staff and related bills H.R. 2710 and H.R. 2165.

SYNTHETIC FUELS PROGRAM

Committee on Banking, Finance and Urban Affairs: Subcommittee on Economic Stabilization held a hearing on the Synthetic Fuels Program. Testimony was heard from public witnesses.

Hearings continue tomorrow.

DEPOSIT INSURANCE REFORM

Committee on Banking, Finance and Urban Affairs: Subcommittee on Financial Institutions, Supervision, Regulation and Insurance held a hearing on Deposit Insurance Reform. Testimony was heard from William Taylor, Director, Division of Supervision and Regulation, Board of Governors, Federal Reserve System; Robert Shumway, Director, Division of Supervision, FDIC; Michael Patriarca, Deputy Comptroller of the Currency, Department of the Treasury; Eric Hemel, Director, Office of Policy and Economic Research, Federal Home Loan Bank Board; D. Michael Riley, Director, Office of Programs, National Credit Union Administration.

Hearings continue tomorrow.

"SOUTH DAKOTA" LOOPHOLE

Committee on Banking, Finance and Urban Affairs: Subcommittee on Financial Institutions, Supervision, Regulation and Insurance held a hearing on "South Dakota" Loophole. Testimony was heard from J. Charles Partee, member, Board of Governors, Federal Reserve System; and public witnesses.

MISCELLANEOUS MEASURES

Committee on Education and Labor: Ordered reported amended the following bills: H.R. 2811, Single-Employer Pension Plan Amendment Act of 1985; H.R. 2812, Single-Employer Pension Plan Termination Insurance Premium Act of 1985; H.R. 2813, Single-Employer Pension Plan Amendment Act of 1985, H.R. 3128, to make changes in spending and revenue provisions for purposes of deficit reductions and programs improvement, consistent with the budget process; and H.R. 3248, to amend the National Foundation on the Arts and the Humanities Act of 1965.

The Committee began markup of H.R. 1523, Handicapped Children's Protection Act of 1985.

Will continue September 19.

OVERSIGHT

Committee on Education and Labor: Subcommittee on Health and Safety held an oversight hearing to examine worker health and safety at operating nuclear powerplants. Testimony was heard from James G. Partlow, Director, Division of Inspection Programs, Office of Inspection and Enforcement, NRC; and John B. Miles, Jr., Director of Field Operations, Occupational Safety and Health Administration, Department of Labor.

HIGHER EDUCATION ACT REAUTHORIZATION

Committee on Education and Labor: Subcommittee on Postsecondary Education continued hearings on the reauthorization of the Higher Education Act. Testimony was heard from public witnesses.

Hearings continue tomorrow.

FAIR INSURANCE COVERAGE ACT

Committee on Energy and Commerce: Subcommittee on Commerce, Transportation and Tourism held a hearing on H.R. 2741, Fair Insurance Coverage Act. Testimony was heard from Representative Bates; and public witnesses.

TERRORIST THREATS TO NRC LICENSED FACILITIES

Committee on Energy and Commerce: Subcommittee on Energy Conservation and Power met in executive session to hold a hearing on the foreign and domestic terrorist threats to NRC licensed facilities and the vulnerability of these facilities to vehicle-borne bombs. Testimony was heard from Charles Allen, National Intelligence Office for Counterterrorism, CIA; Wayne R. Gilbert, Deputy Assistant Director of Criminal Investigative Division, FBI, Department of Justice; from the following officials of the NRC: Nunzio J. Palladino, Chairman; Thomas M. Roberts, James K. Asselstine, Frederick M. Bernthal, and Lando W. Zech, all Commissioners; John G. Davis, Director, Office of Nuclear Materials Safety and Safeguards; and Robert F. Burnett, Director, Division of Safeguards; and a public witness.

OVERSIGHT

Committee on Energy and Commerce: Subcommittee on Oversight and Investigations continued hearings regarding auditing and financial reporting problems of the savings and loan industry, particularly as they relate to the failure of the Beverly Hills Savings and Loan Association of California. Testimony was heard from public witnesses.

ANTI-SATELLITE WEAPONS TESTING

Committee on Foreign Affairs: Subcommittee on Arms Control, International Security and Scientific Affairs held a hearing on the President's certification on anti-satellite weapons testing. Testimony was heard from Representative Brown of California; Kenneth L. Adelman, Director, U.S. Arms Control and Disarmament Agency; and a public witness.

RELIGIOUS PERSECUTION IN THE SOVIET UNION

Committee on Foreign Affairs: Subcommittee on Europe and the Middle East and the Subcommittee on Human Rights and International Organizations held a joint hearing on Religious Persecution in the Soviet Union—Part 1. Testimony was heard from Edward J. Derwinski, Counselor of the Department of State; and public witnesses.

MISCELLANEOUS MEASURES; STATUS OF DEMOCRACY IN SOUTH AMERICA

Committee on Foreign Affairs: Subcommittee on Western Hemisphere Affairs approved for full committee action the introduction of the following measures: A resolution condemning the kidnaping of President Duarte's daughter of El Salvador; and a sense of Congress resolution supporting an early and peaceful return to Democratic rule in Chile.

The Subcommittee also held a hearing on the Status of Democracy in South America. Testimony was heard from public witnesses.

OVERSIGHT

Committee on Government Operations: Subcommittee on Intergovernmental Relations and Human Resources continued oversight hearings on civil rights enforcement by the Department of Education. Testimony was heard from Harry M. Singleton, Assistant Secretary for Civil Rights, Department of Education.

WATER RESOURCES CONSERVATION, DEVELOPMENT, AND INFRASTRUCTURE IMPROVEMENT AND REHABILITATION ACT

Committee on Interior and Insular Affairs: Ordered reported amended H.R. 6, Water Resources Conservation, Development, and Infrastructure Improvement and Rehabilitation Act of 1985.

IMMIGRATION CONTROL AND LEGALIZATION AMENDMENTS

Committee on the Judiciary: Subcommittee on Immigration, Refugees, and International Law continued hearings on H.R. 3080, Immigration Control and Legalization Amendments Act of 1985. Testimony was heard from Dr. Jeffery S. Passel, Chief, Population and Analysis Staff, Bureau of the Census, Department of Commerce; Alan Nelson, Commissioner, Immigration and Naturalization Service, Department of Justice; Dr. Phil Hawkes, Director, Office of Refugee Resettlement, Department of Health and Human Services; Jan Peskin, Principle Analyst, CBO; and public witnesses.

OCS LEASING OFF THE COAST OF CALIFORNIA

Committee on Merchant Marine and Fisheries: Subcommittee on Panama Canal/Outer Continental Shelf held a hearing on the Preliminary Agreement regarding OCS leasing off the coast of California. Testimony was heard from Representatives Panetta, Lowery of California, Levine of California, Boxer, Badham, Packard, Loeffler, Dannemeyer, Lungren, and Barton; Donald P. Hodel, Secretary of the Interior; and public witnesses.

BUDGET RECONCILIATION

Committee on Post Office and Civil Service: Began consideration of reconciliation recommendations pursuant to the First Concurrent Budget Resolution for fiscal year 1986.

SCHOOL LUNCH AND CHILD NUTRITION AMENDMENTS

Committee on Rules: Granted an open rule providing one hour of debate on H.R. 7, School Lunch and Child Nutrition Amendments of 1985. Testimony was heard from Chairman Hawkins, and Representatives Martinez, and Goodling.

AMTRAK REAUTHORIZATION

Committee on Rules: Granted an open rule providing one hour of debate on H.R. 2266, authorizing appropriations for Amtrak for fiscal years 1986 and 1987, establishing a Commission to study the financial status of Amtrak. Testimony was heard from Representatives Florio, Richardson, Foley, Guarini, Evans of Illinois, and Lent.

SPACE COMMERCIALIZATION

Committee on Science and Technology: Subcommittee on Space Science and Applications continued hearings on Space Commercialization. Testimony was heard from Adm. Stuart J. Evans, Assistant Administrator for Office of Procurement, NASA; and public witnesses.

IMPACT OF THE INFORMATION AGE ON SCIENCE

Committee on Science and Technology: Science Policy Task Force continued hearings on The Impact of the Information Age on Science. Testimony was heard from public witnesses.

Hearings continue tomorrow.

COMMITTEE BUSINESS

Committee on Standards of Official Conduct: Met in executive session to consider pending business.

VETERANS' COMPENSATION RATE AMENDMENT

Committee on Veterans' Affairs: Ordered reported amended H.R. 1538, Veterans' Compensation Rate Amendment of 1985.

ARMS CONTROL

Permanent Select Committee on Intelligence: Subcommittee on Oversight and Evaluation met in executive session to hold a hearing on Arms Control. Testimony was heard from departmental witnesses.

Hearings continue tomorrow.

♦♦♦♦♦♦♦♦♦♦♦♦

Thursday, September 12, 1985

Senate

Chamber Action

Routine Proceedings, pages 23550–23658

Measures Introduced: Ten bills and five resolutions were introduced, as follows: S. 1630–1639, S.J. Res. 197–198, and S. Con. Res. 61–63.

Page 23621

Measures Reported: Reports were made as follows:

H.J. Res. 128, designating the month of October 1985 as "National High-Tech Month".

S.J. Res. 68, designating November 21, 1985, as "William Beaumont Day".

S.J. Res. 139, designating the week of December 1–7, 1985, as "National Home Care Week".

S.J. Res. 141, designating the week beginning May 18, 1986, as "National Tourism Week".

S.J. Res. 155, designating the month of November 1985 as "National Hospice Month".

S.J. Res. 159, designating the rose as the national floral emblem.

S.J. Res. 173, designating the month of September 1985 as "National Sewing Month".

S.J. Res. 186, designating the week of September 23–29, 1985, as "National Historically Black Colleges Week".

Page 23620

Measures Passed:

Commending Pete Rose: Senate agreed to S. Con. Res. 61, commending Pete Rose on becoming the all-time Major League leader in base hits.

Page 23550

Expressing Solidarity with the Sakharov Family: Senate agreed to S. Con. Res. 62, expressing solidarity with the Andrei Sakharov family in their efforts to exercise their rights of freedom of expression, of travel, and of communication, as guaranteed them under the Universal Declaration of Human Rights, the International Covenant on Civil and Political Rights, and the Final Act of the Conference on Security and Cooperation in Europe.

Page 23555

National High-Tech Month: Senate passed H.J. Res. 128, designating the month of October 1985 as "National High-Tech Month."

Page 23617

Accomplishments of the Historic Sites Act: Senate passed H.J. Res. 299, recognizing the accomplishments over 50 years resulting from the passage of the Historic Sites Act of 1935, one of this Nation's landmark preservation laws.

Page 23617

Anti-Apartheid Action Act of 1985—Conference Report: By 11 yeas to 88 nays (Vote No. 175), three-fifths of the Senators duly chosen and sworn not having voted in the affirmative, Senate failed to close further debate on a motion to proceed to the consideration of the conference report on H.R. 1460, to express opposition of the United States to the apartheid policies of the Government of South Africa, and to encourage South Africa to abandon such policies.

Page 23581

Immigration Reform and Control Act of 1985: Senate continued consideration of S. 1200, to amend the Immigration and Nationality Act, to effectively control unauthorized immigration to the United States, taking action on additional amendments proposed thereto, as follows: Page 23536

Adopted:

(1) Baucus-Warner Amendment No. 593, to eliminate the provisions allowing the imposition of fees for an alien's use of border facilities.

Page 23536

(2) Chiles Amendment No. 596, to modify the definition of a special Cuban or Haitian entrant.

Page 23600

(3) Hawkins-Kennedy Amendment No. 598, to authorize an immigration emergency revolving fund of $35,000,000, to be used to provide for an increase in border patrol or other enforcement activities, and for reimbursement of State and localities in providing assistance in meeting an immigration emergency.

Page 23611

(4) McClure Amendment No. 599, expressing the sense of the Congress that the English language is the official language of the United States.

Page 23612

(5) Pressler-Warner Amendment No. 601, expressing the sense of the Senate that the visa waiver pilot program will achieve highly desirable goals which are in the national interest.

Page 23616

Rejected:

(1) Hatch Amendment No. 594, to provide a seasonal agricultural worker program for employment in perishable commodities. (By 50 yeas to 48 nays (Vote No. 176), Senate tabled the amendment.)

Page 23573

(2) Wilson Amendment No. 595 (to Amendment No. 594), of a perfecting nature. (Amendment fell with the above vote.)

Page 23573

(3) Kerry Amendment No. 597, to delay the testing by the United States of the Space Defense System (anti-satellite weapon) against an object in space until after the November summit conference. (By 62 yeas to 34 nays (Vote No. 177), Senate tabled the amendment.)

Page 23601

Pending:

Hawkins Amendment No. 600, to extend the income and eligibility verification system under section 1137 of the Social Security Act, so as to provide for verification of immigration status in the cases of aliens applying for benefits under specified welfare and other programs.

Page 23615

Senate will continue consideration of the bill and amendments proposed thereto on Friday, September 13.

Messages From the President: Senate received the following messages from the President of the United States:

(1) Transmitting the text of the Governing International Fishery Agreement between the Government of the United States and the Government of the People's Republic of China, which was signed at Washington on July 23, 1985; which was referred jointly to the Committee on Commerce, Science, and Transportation and the Committee on Foreign Relations, pursuant to Public Law 94-265. (PM-77)

(2) Transmitting the text of the Governing International Fishery Agreement between the Government of the United States and the Government of the Polish People's Republic, which was signed at Washington on August 1, 1985; which was referred jointly to the Committee on Commerce, Science, and Transportation and the Committee on Foreign Relations, pursuant to Public Law 94-265. (PM-78)

Page 23618

Nominations Received: Senate received the following nominations:

The following-named persons to be Members of the United States Sentencing Commission:

Stephen G. Breyer, of Massachusetts;
Paul H. Robinson, of New Jersey;
Michael K. Block, of Arizona;
Helen G. Corrothers, of Arkansas;
George E. MacKinnon, of Maryland;
Ilene H. Nagel, of Indiana; and
William W. Wilkins, Jr., of South Carolina.

William W. Wilkins, Jr., of South Carolina, to be Chairman of the United States Sentencing Commission;

Ester K. Everett, of New York, to be a Member of the National Advisory Council on Women's Educational Programs.

1 Navy nomination in the rank of admiral.

Page 23658

Messages From the President: Page 23618

Messages From the House: Page 23618

Executive Reports: Page 23620

Communications: Page 23619

Statements on Introduced Bills: Page 23621

Additional Cosponsors: Page 23634

Amendments Submitted: Page 23637

Committee Authority To Meet: Page 23641

Additional Statements: Page 23642

Record Votes: Three record votes were taken today. (Total—177)

Pages 23582, 23599, 23611

Recess: Senate convened at 11 a.m., and recessed at 8:33 p.m., until 10 a.m., on Friday, September 13, 1985. (For Senate's program, see the remarks of Senator Simpson in today's Record at page 23658.)

Committee Meetings

FARM BILL

Committee on Agriculture, Nutrition, and Forestry: Committee continued markup of S. 501 and S. 616, bills to expand export markets for United States agricultural commodities, provide price and income protection for farmers, assure consumers an abundance of food and fiber at reasonable prices, and continue low-income food assistance programs, and related measures, but did not complete action thereon, and will meet again tomorrow.

NOMINATIONS

Committee on Armed Services: Committee ordered favorably reported the nomination of Robert B. Sims, of Tennessee, to be Assistant Secretary of Defense for Public Affairs, and 165 routine nominations in the Navy and Marine Corps.

Prior to this action, the committee concluded hearings on the nomination of Mr. Sims and Robert K. Dawson, of Virginia, to be Assistant Secretary of the Army for Civil Works, after the nominees testified and answered questions in their own behalf. Mr. Sims was introduced by Senator Gore and Mr. Dawson was introduced by Senators Denton and Heflin. Also, the committee concluded consideration, but did not take final action thereon, the nomination of Mr. Dawson.

U.S.-BUILT FOREIGN-FLAG SHIPS

Committee on Commerce, Science, and Transportation: Subcommittee on Merchant Marine concluded hearings on S. 1461, to permit, for two years, any passenger cruise vessel that was built in the United States and subsequently sold foreign to be brought back under the United States flag with domestic trading privileges, after receiving testimony from Representative Bentley; Garrett E. Brown, Jr., Acting Deputy Maritime Administrator, Maritime Administration, Department of Transportation; Frank Pecquex, Seafarers International Union, Washington, D.C.; Conrad H.C. Everhard, Seapac Services, New York, New York; and Robert L. Lambert, Cruise America Line, Inc., Fort Lauderdale, Florida.

RADIOACTIVE WASTE MANAGEMENT

Committee on Energy and Natural Resources: Subcommittee on Energy Research and Development concluded hearings to review the Department of Energy's "Mission Plan for the Civilian Radioactive Waste Management Program", focusing on plans for implementing the mandate for permanent disposal of spent nuclear fuel and high-level radioactive waste, after receiving testimony from Ben C. Rusche, Director, Office of Civilian Radioactive Waste Management, Department of Energy; Nunzio J. Palladino, Chairman, and Thomas M. Roberts, Frederick M. Bernthal, James K. Asselstine, and Lando W. Zech, Jr., all Commissioners, all of the U.S. Nuclear Regulatory Commission; J.I. Palmer, Jr., on behalf of the Office of the Governor of Mississippi, Jackson; Steven Frishman, Texas Office of Nuclear Waste Program, Austin; Robert R. Loux, Nevada Nuclear Waste Project Office, Carson City; Curtis Eschels, Washington Special Assistant for Policy, Olympia; Kevin Grover, representing the Nez Perce Indian Tribe, Lapwai, Idaho; Dean Tousley, representing Yakima Indian Tribe, Yakima, Washington; Patrick D. Spurgin, Utah High Level Waste Office, Salt Lake City; Gregg Larson, Minnesota High-Level Radioactive Waste Program, St. Paul; James E. Word, Tennessee Commissioner of Health and Environment, Nashville; Suzan Shown Harjo, National Congress of American Indians, and David Berick, Environmental Policy Institute, both of Washington, D.C.; Edwyna G. Anderson, Lansing, Michigan, on behalf of the National Association of Regulatory Commissioners; Thalia M. Dondero, Las Vegas, Nevada; Delbert Devin, Serious Texans Against Nuclear Dumping, Swisher County, Texas; and James R. Tomonto, Florida Power & Light, Miami, representing the American Nuclear Energy Council, Edison Electric Institute.

BUDGET RECONCILIATION

Committee on Finance: Committee continued hearings on proposed legislation to provide for certain spending reductions and revenue increases to meet reconciliation expenditures as imposed by S. Con. Res. 32, First Budget Resolution for 1986, receiving testimony on proposals related to Medicare and Medicaid from Senator Evans; Margaret M. Heckler, Secretary of Health and Human Services; Monroe Gilmore, American Association of Retired Persons, Charlotte, North Carolina; H. Rutherford Turnbull III, American Association on Mental Deficiency, on behalf of the Consortium for Citizens with Developmental Disabilities, Lawrence, Kansas; Jack Owen, American Hospital Association, Michael Bromberg, Federation of American Hospitals, Thomas M. Antone, National Association of Medical Equipment Suppliers; and Paul Willging, American Health Care Association, all of Washington, D.C.; Robert D. Armitage, Board of Social Ministry, St. Paul, Minnesota, on behalf of the American Association of Homes for the Aging; Douglas E. Williamson, Outpatient Ophthalmic Surgery Society, Venice, Florida, on behalf of the Society for Office Based Surgery; Gary Thietten, Idaho Home Health and Hospice, Inc., Twin Falls, representing the American Federation of Home Health Agencies; William C. O'Neil, American Clinical Laboratory Association, Nashville, Tennessee.

Hearings continue tomorrow.

TEXTILE AND APPAREL TRADE ENFORCEMENT ACT

Committee on Finance: Subcommittee on International Trade held hearings on S. 680, to limit imports of textile products into the United States to a one-percent growth rate for exporting countries, receiving testimony from Senators Specter, Evans, and Gorton; Representatives Zschau, Heftel and Gillman; John Waihee, Lieutenant Governor of Hawaii, Honolulu; Edward Reyes, Lieutenant Governor of the Territory of Guam, Agana; Kirk Rovinsky, Burk Manufacturing Company, Inc., Bossier City, Louisiana; Norman Rubenstein, Paramount Cap Manufacturers Company, Bourbon, Missouri, on behalf of the Headwear Institute of America; James A. Hagale, Hagale Industries, Inc., Ozark, Missouri;

William E. Scheyer, North Bergen Piece Dye Works, Inc., North Bergen, New Jersey, on behalf of Silk and Rayon Printers and Dyers Association of America; Nilda Quintanilla, McAllen, Texas, and Eleanor Kuhns, Shamokin, Pennsylvania, both on behalf of the Ladies Garment Workers; Wing Fong Chin, and Tom Lee, both of New York, New York, Murray Merle, Tarrytown, New York, Joe Moore, St. Louis, Missouri, Beverly Reed, Decatur, Illinois, and Anne Marazita, Mt. Vernon, New York, all on behalf of the Amalgamated Clothing and Textile Workers Union; Mark Markovich, Boyt Company, Iowa Falls, Iowa, on behalf of the Luggage and Leather Goods Manufacturers of America, Inc.; Gerry Pike, Royal Silk Ltd., Clifton, New Jersey; Sidney Weinberg, S. Shamash and Sons, Inc., New York, New York, on behalf of the International Silk Association of the United States; C.C. McLean, W. Koury Company, Sanford, North Carolina, on behalf of the American-Caribbean Trade Association, Miami, Florida; Doreen L. Brown, Consumers for World Trade, Wayne Gable, Citizens for a Sound Economy, and Peter T. Nelson, International Trade Council, all of Washington, DC; and Eugene J. Milosh and Martin Lewi, both on behalf of the American Association of Exporters, and Steven S. Weiser, Siegel, Mandell & Davidson, all of New York, New York.

Hearings continue on Monday, September 23.

EUROPE AND NATO IN SOVIET GLOBAL STRATEGY

Committee on Foreign Relations: Subcommittee on European Affairs held open and closed hearings to review the North Atlantic Treaty Alliance, receiving testimony in open session on Soviet imperatives for the 1990's from Richard Kaufman, General Counsel, Joint Economic Committee, U.S. Congress; Zbigniew Brzezinski, Center for Strategic and International Studies, Georgetown University, and Bruce Parrott, Johns Hopkins School of Advanced International Studies, both of Washington, D.C.; and Robert Campbell, Indiana University, Bloomington; and receiving testimony in closed session on Soviet active measures from certain officials of the intelligence community.

Hearings continue tomorrow.

BUSINESS MEETING

Committee on the Judiciary: Committee ordered favorably reported the following business items:

The nominations of Alex Kozinski, of California, to be United States Circuit Judge for the Ninth Circuit, Ralph B. Guy, Jr., of Michigan, to be United States Circuit Judge for the Sixth Circuit, Stephen H. Anderson, of Utah, to be United States Circuit Judge for the Tenth Circuit, Ferdinand F. Fernandez, to be United States District Judge for the Central District of California, Glen H. Davidson, to be United States Judge for the Northern District of Mississippi, Brian B. Duff, to be United States District Judge for the Northern District of Illinois, Robert B. Maloney, to be United States District Judge for the Northern District of Texas, David B. Sentelle, to be United States District Judge for the Western District of North Carolina, Richard K. Willard, of Virginia, to be Assistant Attorney General for the Civil Division, and Donald J. Quigg, of Virginia, to be Commissioner of Patents and Trademarks;

S.J. Res. 68, to designate November 21, 1985, as "William Beaumont Day";

S.J. Res. 139, to designate the week of December 1–7, 1985, as "National Home Care Week";

S.J. Res. 141, to designate the week beginning May 18, 1986, as "National Tourism Week";

S.J. Res. 155, to designate the month of November 1985 as "National Hospice Month";

S.J. Res. 173, to designate the month of September 1985 as "National Sewing Month";

S.J. Res. 186, to designate the week of September 23–29, 1985, as "National Historically Black Colleges Week";

H.J. Res. 128, designating the month of October 1985, as "National High-Tech Month", in lieu of S.J. Res. 165;

S.J. Res. 159, to designate the rose as the National Floral Emblem; and

S. 274, to improve the security of nuclear power facilities by granting power reactor licensees access to certain information in FBI criminal history files, and to provide for the conduct of a background investigation of any individual having unescorted access to nuclear power facilities, with amendments.

Also, the committee failed to approve for reporting S. 300, to redefine "extortion" to mean obtaining property from another with consent by use of actual or threatened force, violence or fear thereof, wrongful use of fear not involving force or violence, or under color of official right.

AUTHORIZATIONS—EDUCATION

Committee on Labor and Human Resources: Subcommittee on Education, Arts, and Humanities resumed hearings on proposed legislation authorizing funds for programs of the Higher Education Act, receiving testimony from Senators Nickles and Grassley; Sheldon Hackney, University of Pennsylvania, Philadelphia; Avanell Genaw, and Andrew Vignone, both of the Detroit Engineering Institute, Detroit, Michigan; Ivette Santiago, Princeton University, Princeton, New Jersey; Patricia Rheams, Northern Virginia Community College, Alexandria; Louisa Thomas, Employer in COOP Program, Vienna, Virginia; Alicia Harper, Northeastern University, Boston, Massachusetts; F.K. Fretwell, Jr., University of North Carolina, Charlotte; Stephen Trachtenberg, University of Hartford, West Hartford, Connecticut; John Toll, University of Maryland, College Park; Paul Orehovec, Wooster College, Wooster, Ohio; and La Verne Dixon, Prince Georges Community College, Upper Marlboro, Maryland.

Hearings continue on Tuesday, September 17.

VETERANS' EMPLOYMENT

Committee on Veterans' Affairs: Committee concluded oversight hearings on veterans' employment issues, after receiving testimony from Senator Kerry; John Hagen, Deputy Chief Benefits Director, Veterans' Administration; Donald E. Shasteen, Assistant Secretary for Veterans' Affairs, and Joseph Juarez, Director, Office of Veterans' Employment and Training Programs, both of the Department of Labor; and Paul Egan, American Legion, James Magill, and Robert Jones, both of the Veterans of Foreign Wars, Ronald W. Drach, Disabled American Veterans, Robert Moran, Paralyzed Veterans of America, Dennis K. Rhoades, Vietnam Veterans of America, and Arno Zimmer, Management Insights, Inc., all of Washington, D.C.

WORLDWIDE INTELLIGENCE UPDATE/ SOUTH AFRICA

Select Committee on Intelligence: Committee met in closed session to receive an update on worldwide intelligence matters from officials of the Defense Intelligence Agency, Department of Defense.

Also, the committee reconvened in closed session to receive a briefing on the situation in South Africa from officials of the intelligence community, but made no announcements.

Committee will meet again on Wednesday, September 18.

House of Representatives

Chamber Action

Bills Introduced: 18 public bills, H.R. 3290–3307; 1 private bill, H.R. 3308; and 5 resolutions, H.J. Res. 385–387, H. Con. Res. 190, and H. Res. 265 were introduced.

Page 23547

Bills Reported: Reports were filed as follows:

H.R. 2811, Single-Employer Pension Plan Amendments Act of 1985, amended (H. Rept. 99–266);

H.R. 2812, Single-Employer Pension Plan Termination Insurance Premium Act of 1985, amended (H. Rept. 99–267);

H.R. 1903, to provide for the use and distribution of funds appropriated in satisfaction of judgments awarded to members of the Lake Superior Band of Chippewa Indians who are members of the Minnesota Chippewa Tribe in Dockets Numbered 18–S and 18–U before the Indian Claims Commission, amended (H. Rept, 99–268);

H.R. 1904, to provide for the use and distribution of funds appropriated in satisfaction of judgment awarded to members of the Mississippi Band of Chippewa Indians who are members of the Minnesota Chippewa Tribe in Docket Numbered 18–S before the Indian Claims Commission, amended (H. Rept. 99–269); and

H.R. 2174, to provide for the transfer to the Colville Business Council of any undistributed portion of amounts appropriated in satisfaction of certain judgments awarded the Confederated Tribes of the Colville Reservation before the Indian Claims Commission (H. Rept. 99–270).

Page 23547

Speaker Pro Tempore: Read a letter from the Speaker wherein he designates Representative Wright to act as Speaker pro tempore for today.

Page 23491

Subcommittee To Sit: Subcommittee on Administrative Law and Governmental Relations of the Committee on the Judiciary received permission to sit today during proceedings of the House under the 5-minute rule.

Page 23491

Committee Elections: House agreed to H. Res. 265, electing Representative Chapman to the Committee on Public Works and Transportation and to the Committee on Small Business.

Page 23491

Ines Guadelupe Duarte Duran: By a yea-and-nay vote of 402 yeas to 1 nay, with 1 voting "present", Roll No. 300, the House agreed to H. Con. Res. 187, condemning the kidnaping of Ines Guadelupe Duarte Duran, daughter of President Jose Napoleon Duarte of El Salvador.

Page 23496

Continuing Appropriations: It was made to order to consider in the House on Wednesday, September 18, or any day thereafter, H.J. Res. 380, making continuing appropriations for the fiscal year 1986.

Page 23502

Amtrak Reauthorization: By a yea-and-nay vote of 236 yeas to 159 nays, Roll No. 302, the House agreed to H. Res. 263, providing for the consideration of H.R. 2266, authorizing appropriations for Amtrak for fiscal years 1986 and 1987, and establishing a commission to study the financial status of Amtrak.

Page 23503

Transportation Appropriations: By a yea-and-nay vote of 307 yeas to 102 nays, Roll No. 305, the House passed H.R. 3244, making appropriations for the Department of Transportation and related agencies for the fiscal year ending September 30, 1986.

Page 23505

Rejected the Solarz amendment that sought to delete language in the bill relating to one-way toll collections on any bridge connecting Brooklyn and Staten Island, New York (rejected by a recorded vote of 111 ayes to 296 noes, Roll No. 304).

Page 23506

Pete Rose: House agreed to S. Con. Res. 61, to commend Pete Rose on becoming the all-time Major League leader in base hits—clearing the measure.

Page 23514

Late Report: Committee on Agriculture received permission to have until midnight Friday, September 13, to file a report on H.R. 2100, Food Security Act.

Page 23517

School Lunch and Child Nutrition Act: House completed all general debate and began reading for amendment on H.R. 7, to extend and improve the National School Lunch Act and the Child Nutrition Act of 1966; but came to no resolution thereon. Proceedings under the 5-minute rule are scheduled to continue at a later date.

Page 23517

Rejected the Bartlett amendment that sought to eliminate the food service equipment assistance program authorization (rejected by a recorded vote of 157 ayes to 235 noes, Roll No. 307).

Page 23529

H. Res. 262, the rule under which the bill is being considered, was agreed to earlier by a yea-and-nay vote of 266 yeas to 142 nays, Roll No. 301.

Page 23498

House of Representatives Bicentenary Commission: Speaker appointed Representatives Rodino and Sharp as additional members of the Commission on the United States House of Representatives Bicentenary.

Page 23530

Legislative Program: Minority Whip announced the legislative program for the week of September 16. Agreed to adjourn from Friday to Monday.

Page 23530

Meeting Hours: Agreed that the House will meet at 11 a.m. on Wednesday, September 18; and at 11 a.m. on Thursday, September 19.

Page 23531

Calendar Wednesday: Agreed to dispense with Calendar Wednesday business of September 18.

Page 23531

Late Report: Committee on Merchant Marine and Fisheries received permission to have until 5 p.m. on Monday, September 23, to file a report on H.R. 6, Water Resources Conservation Development and Infrastructure Improvement and Rehabilitation Act of 1985.

Page 23531

Presidential Messages: Received and read the following messages from the President:

United States-China fishery agreement: Transmitting the Governing International Fishery Agreement between the Government of the United States and the Government of the People's Republic of China—referred to the Committee on Merchant Marine and Fisheries and ordered printed (H. Doc. 99–106); and

United States-Poland fishery agreement: Transmitting the Governing International Fishery Agreement between the Government of the United States and the Government of the Polish People's Republic—referred to the Committee on Merchant Marine and Fisheries and ordered printed (H. Doc. 99–107).

Page 23532

Alaska Native Claims: House cleared for the President S. 444, to amend the Alaska Native Claims Settlement Act; by agreeing to the Senate amendment to the House amendment.

Page 23532

Quorum Calls—Votes: Two quorum calls, four yea-and-nay votes, and two recorded votes developed during the proceedings of the House today and appear on pages 23498, 23502, 23505, 23511, 23511, 23513, 23529, 23530.

Adjournment: Met at 10 a.m. and adjourned at 6:02 p.m.

Committee Meetings

AGRICULTURE CREDIT CONDITIONS

Committee on Agriculture: Subcommittee on Conservation, Credit, and Rural Development continued hearings to review current agriculture credit conditions and problems. Testimony was heard from public witnesses.

CONTINUING APPROPRIATIONS

Committee on Appropriations: Ordered reported a resolution making Continuing Appropriations for fiscal year 1986.

REAL ESTATE AND COST VARIATIONS REPORTS

Committee on Armed Services: Subcommittee on Military Installations and Facilities approved 22 real estate and 4 cost variation reports.

Prior to this action, the Subcommittee held a hearing on these matters. Testimony was heard from William J. Cronin, Office of Legislative Services, Office of the Chief of Engineers, Army Corps of Engineers, Department of the Army; from the following officials of the Naval Facilities Engineering Command, Department of the Navy: Capt. Jon R. Ives, Assistant Commander for Construction; and A. Jeffrey Roth, Director, Real Estate Division; and from the following officials of the Directorate and Engineering and Services, Department of the Air Force: Col. Dabney S. Craddock, Deputy Chief, Construction Division; and Anthony Jonkers, Real Property Division.

PROGRESS IN NEGOTIATIONS ON ARMS CONTROL ISSUES

Committee on Armed Services: Subcommittee on Procurement and Military Nuclear Systems, Arms Control and Disarmament Panel continued hearings on the progress that has been made in negotiations on various arms control issues, and related matters. Testimony was heard from Kenneth Adelman, Director, U.S. Arms Control and Disarmament Agency.

Hearings continue September 18.

ANTISATELLITE WEAPONS

Committee on Armed Services: Defense Policy Panel met in executive session to receive a briefing on antisatellite (Asat) weapons. The Panel was briefed by Dr. Peter Sharfman, Office of Technology Assessment; and public witnesses.

SYNTHETIC FUELS PROGRAM

Committee on Banking, Finance and Urban Affairs: Subcommittee on Economic Stabilization continued hearings on Synthetic Fuels Program. Testimony was heard from the following officials of the U.S. Synthetic Fuels Corporation: Edward E. Noble, Chairman; and Tom Corcoran, Vice Chairman.

DEPOSIT INSURANCE REFORM

Committee on Banking, Finance and Urban Affairs: Subcommittee on Financial Institutions, Supervision, Regulation and Insurance continued hearings on Deposit Insurance Reform. Testimony was heard from Stanley Poling, Director, Division of Accounting and Corporate Services, FDIA; Peter Stearns, Director, Federal Savings and Loan Insurance Corporation, Federal Home Loan Bank Board; D. Michael Riley, Director, Office of Programs, National Credit Union Share Insurance Fund, National Credit Union Administration; and Frederick D. Wolf, Director, Accounting and Financial Management Division, GAO.

Hearings continue September 18.

NATIVE AMERICAN PROGRAMS ACT

Committee on Education and Labor: Subcommittee on Human Resources held an oversight hearing on reauthorization of the Native American Programs Act. Testimony was heard from public witnesses.

HIGHER EDUCATION ACT REAUTHORIZATION

Committee on Education and Labor: Subcommittee on Postsecondary Education continued hearings on the reauthorization of the Higher Education Act. Testimony was heard from public witnesses.

Hearings continue September 19.

NUCLEAR ENERGY COOPERATION WITH CHINA

Committee on Energy and Commerce: Special Subcommittee on U.S. Pacific Rim Trade held a hearing on Nuclear Energy Cooperation with China. Testimony was heard from Representative Markey; from the following officials of the Department of State: Ambassador-at-Large, Richard T. Kennedy; and James R. Lilley, Deputy Assistant Secretary for East Asia; from the following officials of the Department of Energy: George Bradley, Acting Assistant Secretary for International Affairs; and Delbert Bunch, Director, Office of Reactor Deployment; Norman Wulf, Deputy Assistant Director for Nuclear and Weapons Control, U.S. Arms Control and Disarmament Agency; James R. Phillips, Deputy Assistant Secretary for Capital Goods and International Construction, Department of Commerce; Alan R. Crane, Director, Energy Technology Transfer to China Project, Office of Technology Assessment; and Dr. Tao-Tai Hsia, Far Eastern Law Division, Library of Congress.

DRAFT REPORTS; ICC MOTOR CARRIER SAFETY REVIEWS

Committee on Government Operations: Subcommittee on Government Activities and Transportation, approved for full Committee action the following draft reports entitled: "Subversion at the Procurement Process at the Federal Emergency Management Agency; and Aviation Security: Are Our Airports Safe?"

The Subcommittee also held a hearing to Examine ICC Motor Carrier Safety Reviews. Testimony was heard from Reese H. Taylor, Jr., Chairman, ICC; and Kenneth L. Pierson, Director, Bureau of Motor Carrier Safety, Federal Highway Administration, Department of Transportation.

MISCELLANEOUS MEASURES

Committee on Interior and Insular Affairs: Subcommittee on National Parks and Recreation approved for full Committee action amended H.R. 1963, to increase the development ceiling at Allegheny Portage Railroad National Historic Site and Johnstown Flood National Memorial in Pennsylvania, and to provide for the preservation and interpretation of the Johnstown Flood Museum in the Cambria County Library Building, PA.

The Subcommittee also held a hearing on H.R. 2059, to provide funds to the State of Florida to acquire certain property in the State of Florida for park and recreation purposes. Testimony was heard from Representatives Lehman, and Pepper; Mary Lou Grier, National Park Service, Department of the Interior; and public witnesses.

OVERSIGHT

Committee on Interior and Insular Affairs: Subcommittee on Water and Power Resources held an oversight hearing on chemical contamination from Federal irrigation projects. Testimony was heard from Robert N. Broadbent, Assistant Secretary for Water and Science, Department of the Interior.

SUPERFUND AMENDMENTS

Committee on the Judiciary: Subcommittee on Administrative Law and Governmental Relations began markup of H.R. 2817, Superfund Amendments of 1985.

MONEY LAUNDERING LEGISLATION

Committee on the Judiciary: Subcommittee on Crime continued hearings on H.R. 1367, Money Laundering Act of 1985, H.R. 1474, Money Laundering Act of 1985, H.R. 1945, Drug Money Seizure Act; and H.R. 2785, Money Laundering and Related Crimes Act of 1985, H.R. 2786, Money Laundering and Related Crimes Act of 1985. Testimony was heard from public witnesses.

WATER RESOURCES CONSERVATION, DEVELOPMENT, AND INFRASTRUCTURE IMPROVEMENT AND REHABILITATION ACT

Committee on Merchant Marine and Fisheries: Ordered reported amended H.R. 6, Water Resources Conservation, Development, and Infrastructure Improvement and Rehabilitation Act of 1985.

GRANTING OR RESTORATION OF COASTWISE TRADING AND FISHING PRIVILEGES TO VARIOUS VESSELS

Committee on Merchant Marine and Fisheries: Approved for full Committee action amended H.R. 739, relating to the documentation of the vessel *Marilyn* to be employed in the coastwise trade.

Prior to this action, the Subcommittee held a hearing on the following bills: H.R. 739; H.R. 485, to clear certain impediments to the licensing of the vessel *Holland* for employment in the coastwise and fisheries trades; H.R. 735 and H.R. 743, to clear certain impediments to the licensing of the vessels *Jane E* and *Diane M* for employment in the coastwise and fisheries trades; H.R. 2638, to clear certain impediments to the licensing of the vessel *Royal Star* for employment in the Great Lakes coastwise and fisheries trades; H.R. 3097, for the relief of the vessel *Alaskan Shores;* and H.R. 3285, to clear certain impediments to the licensing of a vessel for employment in the coastwise and fisheries trade in the United States. Testimony was heard from Representatives Chappell, and Bates; and public witnesses.

REDUCTION-IN-FORCE PROCEDURES

Committee on Post Office and Civil Service: Subcommittee on Human Resources held a hearing on reduction-in-force procedures. Testimony was heard from Representative Wolf; Constance Horner, Director, Office of Personnel Management; Rosslyn Kleeman, Associate Director, General Government Division, GAO; and public witnesses.

CIVILIAN TECHNICIANS

Committee on Post Office and Civil Service: Subcommittee on Investigations held a hearing on issues pertaining to civilian technicians. Testimony was heard from departmental, and public witnesses.

IMPACT OF THE INFORMATION AGE ON SCIENCE

Committee on Science and Technology: Science Policy Task Force concluded hearings on The Impact of the Information Age on Science. Testimony was heard from public witnesses.

VA HOUSING PROGRAMS

Committee on Veterans' Affairs: Subcommittee on Housing and Memorial Affairs held a hearing on VA housing programs; and on H.R. 2801, to amend title 38, United States Code, for the purpose of establishing a discounted sales program of homes held by Veterans' Administration for an extended period. Testimony was heard from the following officials of the VA: Raymond J. Vogel, Cheif Benefits Director; and Robert Hincken, Assistant Inspector General, Office of Investigations; representatives of veterans' organizations; and public witnesses.

VA HEALTH CARE PROFESSIONALS

Committee on Veterans' Affairs: Subcommittee on Oversight and Investigations held a hearing on procedures for the verification and monitoring of credentials of VA health care professionals. Testimony was heard from Dr. John W. Ditzler, Chief Medical Director, VA; and public witnesses.

MONEY LAUNDERING OPERATIONS AND THE ROLE OF THE TREASURY DEPARTMENT

Committee on Ways and Means: Subcommittee on Oversight held a hearing on Money Laundering Operations and the Role of the Department of the Treasury. Testimony was heard from the following officials of the Department of the Treasury: Roscoe Egger, Jr., Commissioner; Richard Wassenaar, Assistant Commissioner (Criminal Investigations); Jeff Karsch, Group Manager; and Michael McDonald, Group Manager, all with the IRS; Edward Stevenson, Acting Assistant Secretary (Enforcement and Operations); and Robert J. Stankey, advisor, Office of Enforcement and Operations; and Bonni Tischler, Acting Director, Office of Investigation, U.S. Customs Service; James Knapp, Deputy Assistant Attorney General, Criminal Division, Department of Justice; and a public witness.

ARMS CONTROL

Permanent Select Committee on Intelligence: Subcommittee on Oversight and Evaluation continued to meet in executive session to hold hearings on Arms Control. Testimony was heard from departmental witnesses.

Hearings continue September 17.

INTERNATIONAL NARCOTICS MATTERS

Select Committee on Narcotics Abuse and Control: Held a hearing on International Narcotics matters. Testimony was heard from Jon Thomas, Assistant Secretary, International Narcotics Matters, Department of State.

♦♦♦♦♦♦♦♦♦♦♦♦

Friday, September 13, 1985

Senate

Chamber Action

Routine Proceedings, pages 23697–23792

Measures Introduced: Eight bills and two resolutions were introduced, as follows: S. 1640–1647, S.J. Res. 199, and S. Con. Res. 64.

Page 23760

Measures Passed:

William Beaumont Day: Senate passed S.J. Res. 68, designating November 21, 1985, as "William Beaumont Day".

Page 23752

National Home Care Week: Senate passed S.J. Res. 139, designating the week of December 1–7, 1985 as "National Home Care Week".

Page 23753

National Tourism Week: Senate passed S.J. Res. 141, designating the week beginning May 18, 1986, as "National Tourism Week".

Page 23753

National Sewing Month: Senate passed S.J. Res. 173, designating the month of September 1985 as "National Sewing Month".

Page 23753

National Historically Black Colleges Week: Senate passed S.J. Res. 186, designating the week of September 23–29, 1985 as "National Historically Black Colleges Week".

Page 23753

Kidnaping of President Duarte's Daughter: Senate agreed to S. Res. 219, condemning the kidnaping of President Duarte's daughter, Mrs. Ines Guadelupe Duarte Duran.

Page 23754

Immigration Reform and Control Act of 1985: Senate continued consideration of S. 1200, to amend the Immigration and Nationality Act, to effectively control unauthorized immigration to the United States, taking action on additional amendments proposed thereto, as follows: Page 23709

Adopted:

(1) Hawkins Amendment No. 600, to extend the income and eligibility verification system under section 1137 of the Social Security Act, so as to provide for verification of immigration status in the cases of aliens applying for benefits under specific welfare and other programs. (By 31 yeas and 59 nays (Vote No. 178), Senate earlier failed to table the amendment.)

Page 23709

(2) Kennedy Amendment No. 603 (to Amendment No. 600), of a perfecting nature, to make the effective dates of certain verification procedures subject to findings in a GAO report.

Page 23714

(3) Kennedy-Bingaman Amendment No. 604, to terminate provisions relating to the unlawful employment of aliens if the Comptroller General reports that certain adverse conditions have resulted from carrying out such provisions.

Page 23717

(4) By 51 yeas to 39 nays (Vote No. 180), McClure Amendment No. 607, to prohibit an officer or employee of the Immigration and Naturalization Service from entering a farm without a properly executed warrant.

Page 23735

(5) Chiles Amendment No. 609, to require the Attorney General to conduct a study on the use of a telephone verification system for determining employment eligibility in the United States.

Page 23742

(6) Moynihan-D'Amato Amendment No. 610, to require the Comptroller General of the United States to investigate ways to reduce counterfeiting of social security account number cards.

Page 23744

Rejected:

(1) By 26 yeas to 65 nays (Vote No. 179), Kennedy-Bingaman Amendment No. 605, to substitute provisions regarding the legalization of aliens.

Page 23720

(2) Cranston Amendment No. 608, to provide that documents required to establish residence and physical presence in the United States may include a rent receipt, bank book, utility bill, or an affidavit from a credible witness (such as a parish priest). (By 82 yeas to 6 nays (Vote No. 181), Senate tabled the amendment.)

Page 23739

Withdrawn:

(1) Heinz Amendment No. 602 (to Amendment No. 600), of a perfecting nature, to express the sense of the Senate that Congress should separate the Social Security Trust Funds from the Unified Federal Budget at the earliest possible date.

Page 23714

(2) Hart-Levin Amendment No. 606, relating to unfair immigration-related employment practices.

Page 73726

(3) Simpson Amendment No. 617, to require that the majority leader and the minority leader of the U.S. Senate be consulted by the President pro tempore before he appoints or nominates persons to be members of the Commission on Temporary Agricultural Worker Programs and the Legalization Commission.

Page 23751

Pending:

(1) Exon Amendment No. 611, to express the sense of the Senate that the 60-cent per gallon tariff on imported ethanol should be immediately implemented.

Page 23747

(2) Metzenbaum Amendment No. 612, to improve housing for temporary agricultural workers.

Page 23750

(3) Symms Amendment No. 618, to provide that no agency or instrument of the United States, or any corporation or other entity created by act of Congress shall extend any loan or other form of credit of whatever nature to any government or agency thereof, of any country in North America which allows access to its ports to any nuclear weapons delivery-capable Soviet naval vessel (except vessels in extremis) at any time after September 20, 1985.

Page 23751

Senate will continue consideration of the bill and amendments proposed thereto on Monday, September 16. Any votes ordered will occur on Tuesday, September 17.

Nomination Confirmed: Senate confirmed the following nomination:

One Navy nomination in the rank of Admiral.

Page 23792

Messages From the House: Page 23754

Executive Reports: Page 23760

Petitions and Memorials: Page 23754

Statements on Introduced Bills: Page 23760

Additional Cosponsors: Page 23775

Amendments Submitted: Page 23777

Notices of Hearings: Page 23789

Additional Statements: Page 23790

Record Votes: Four record votes were taken today. (Total—181)

Pages 23714, 23725, 23739, 23740

Adjournment: Senate convened at 10 a.m., and adjourned at 6:49 p.m., until 12 noon, on Monday, September 16, 1985. (For Senate's program, see the remarks of Senator Simpson in today's Record on page 23791.)

Committee Meetings

FARM BILL

Committee on Agriculture, Nutrition, and Forestry: Committee continued markup of S. 501 and S. 616, bills to expand export markets for United States agricultural commodities, provide price and income protection for farmers, assure consumers an abundance of food and fiber at reasonable prices, and continue low-income food assistance programs, and related measures, but did not complete action thereon, and will meet again on Tuesday, September 17.

BUDGET RECONCILIATION

Committee on Finance: Committee concluded hearings on proposed legislation to provide for certain spending reductions and revenue increases to meet reconciliation expenditures as imposed by S. Con. Res. 32, First Budget Resolution for 1986, after receiving testimony from Delaware Governor Michael N. Castle, on behalf of the National Governors' Association, and Tom Ikler, both of Dover, Delaware; Michael Petit, Maine Department of Human Services, Augusta, on behalf of the National Council of State Human Service Administrators; Robert Fulton, Oklahoma Department of Human Services, and James G. Randolph, on behalf of the National Coal Association, both of Oklahoma City, Oklahoma; Dade County Commissioner Harvey Ruvin, Miami, Florida, on behalf of the National Association of Counties; James E. Davis, American Medical Association House of Delegates, Durham, North Carolina; C. Burns Roehrig, American Society of Internal Medicine, Boston, Massachusetts; Urbano Censoni, Lansing, Michigan, representing the National Association of State Mental Retardation Program Directors; Barbara D. Matula, North Carolina Division of Medical Assistance, Raleigh, on behalf of the State Medicaid Directors Association of the American Public Welfare Association; William H. Dempsey, Association of American Railroads, Charles I. Hopkins, Jr., National Railway Labor Conference, and James R. Snyder, Railway Labor Executive Association, all of Washington, D.C.; Richard I. Kilroy, Brotherhood of Railway and Airline Clerks, Rockville, Maryland; Robert J. Myers, Railroad Unemployment Compensation Committee, Silver Spring, Maryland; and James Scahill, Pennsylvania Coal Mining Association, Harrisburg, Pennsylvania, on behalf of the Mining and Reclamation Council of America.

EUROPE AND NATO IN SOVIET GLOBAL STRATEGY

Committee on Foreign Relations: Subcommittee on European Affairs continued hearings to review the North Atlantic Treaty Alliance, focusing on the political and social means by which the Soviets foster their strategy outside the military realm, receiving testimony from Stanton H. Burnett, Counselor, Herbert Ramerstein, Coordinator for Activities to Counter Soviet Active Measures, and Dewitt S. Copp, Policy Officer on Soviet Disinformation, all of the U.S. Information Agency; Thomas C. Thorn, Deputy Assistant Secretary for Coordination, Intelligence and Research, and Lucian Heichler, Chairman, Inter-Agency Working Group on Soviet Active Measures, both of the Department of State; Thaddeus Kontek, Friends of Solidarity, Washington, D.C.; and Magnus Krynski, Duke University, Chapel Hill, North Carolina.

Hearings continue on Thursday, September 19.

LANHAM ACT

Committee on the Judiciary: On Thursday, September 12, Committee ordered favorably reported S. 1002, to improve certain provisions relating to concurrent registrations.

Adjournment: Met at 10 a.m. and adjourned at 10:03 a.m.

Committee Meetings

ZIP-PLUS-FOUR AFTER FIVE YEARS

Committee on Government Operations: Subcommittee on Government Information, Justice, and Agriculture held a hearing on ZIP-Plus-Four After Five Years, Postal Service Oversight. Testimony was heard from Janet D. Steiger, Chairman, Postal Rate Commission; and Jerry K. Lee, Sr., Senior Assistant Postmaster General, U.S. Postal Service.

OVERSIGHT

Committee on Interior and Insular Affairs: Subcommittee on Energy and the Environment held oversight hearing on the Department of Energy's implementation of the Nuclear Waste Policy Act and Mission Plan for the Civilian Radioactive Waste Management Program. Testimony was heard from the following officials of the NRC: Nunzio Palladino, Chairman; Thomas M. Roberts, Frederick M. Bernthal, James K. Asselstine, and Lando W. Zech, Jr., all Commissioners; Benard C. Rusche, Director, Office of Civilian Radioactive Waste Management, Department of Energy; James F. Devine, Assistant Director for Engineering Geology, U.S. Geological Survey, Department of the Interior; Thomas Cotton, Senior Analyst, Office of Technology Assessment; and public witnesses.

♦♦♦♦♦♦♦♦♦♦♦

House of Representatives

Chamber Action

Bills Introduced: 4 public bills, H.R. 3309–3312; and 1 private bill, H.R. 3313 were introduced.

Page 23696

Speaker Pro Tempore: Read a letter from the Speaker wherein he designates Representative Wright to act as Speaker pro tempore for today.

Page 23696

Bill Reported: One report was filed as follows: H.R. 2100, Food Security Act of 1985, amended (H. Rept. 99–271).

Page 23696

Quorum Calls—Votes: No quorum calls or votes developed during the proceedings of the House today.

Monday, September 16, 1985

Senate

Chamber Action

Routine Proceedings, pages 23799–23855

Measures Introduced: One bill and two resolutions were introduced, as follows: S. 1648, S.J. Res. 200, and S. Res. 221.

Page 23848

Measure Passed:

National Floral Emblem: Senate passed S.J. Res. 159, to designate the rose as the national floral emblem.

Page 23830

Immigration Reform and Control Act of 1985: Senate continued consideration of S. 1200, to amend the Immigration and Nationality Act, to effectively control unauthorized immigration to the United States, taking action on additional amendments proposed thereto, as follows:

Page 23806

Adopted:

Simon modified Amendment No. 625, expressing the sense of the Congress that the President of the United States should consult with the President of the Republic of Mexico within 90 days after enactment of the Act regarding the implementation of the Act and its possible effect on the United States or Mexico.

Page 23834

Pending:

(1) Symms Amendment No. 618, to provide that no agency or instrument of the United States or corporation or other entity created by act of Congress shall extend any loan or other form of credit of whatever nature to any government or agency thereof, of any country in North America which allows access to its ports to any nuclear weapons delivery-capable Soviet naval vessel (except vessels in extremis) at any time after September 20, 1985.

Page 23806

(2) Symms Amendment No. 619 (to Amendment No. 618), of a perfecting nature, to provide that Congress declares that the Monroe Doctrine should be and is the national policy of the United States.

Page 23807

(3) Simon Amendment No. 621, to provide exclusionary language to deal with certain undesirable aliens.

Page 23816

(4) Heinz (for Hawkins) Amendment No. 622, to provide certain miscellaneous provisions.

Page 23820

(5) Heinz Amendment No. 623 (to Amendment No. 622), of a perfecting nature, to express the sense of the Senate regarding the separation of Social Security Trust Funds from the Unified Federal Budget.

Page 23820

(6) D'Amato Amendment No. 624, to require the Federal Government to reimburse State governments for the cost of incarcerating in State prisons illegal aliens and Marielito Cubans who commit felonies.

Page 23832

(7) Wilson modified Amendment No. 616, to provide a seasonal agricultural worker program for employment in perishable commodities.

Page 23834

Withdrawn:

Simon Amendment No. 620, to provide that the President, after consultation with the President of the Republic of Mexico, may suspend any or all portions of the Act for not longer than 90 days, if the President believes it would be in the interest of either or both countries to postpone enactment of such provisions.

Page 23814

A unanimous-consent agreement was reached providing for the further consideration of certain amendments.

Page 23840

Senate will consider the bill and amendments proposed thereto on Tuesday, September 17.

Superfund Improvement Act of 1985: A unanimous-consent agreement was reached providing for consideration of S. 51, to extend and amend the Comprehensive Environmental Response, Compensation, and Liability Act of 1980, on Tuesday, September 17, for debate only.

Page 23854

Nominations Received: Senate received the following nominations:

William R. Graham, of California, to be Deputy Administrator of the National Aeronautics and Space Administration.

Michael A. McManus, Jr., of New York, to be a Member of the Board of Directors of the Communications Satellite Corporation.

Routine lists of Army and Coast Guard nominations.

Page 23855

Messages From the President: Senate received the following messages from the President of the United States:

(1) Transmitting a Report on the Evaluation of Federal Juvenile Delinquency Programs, which was referred to the Committee on the Judiciary. (PM-79)

(2) Transmitting the 1984 Annual Report of the National Advisory Council on Adult Education, which was referred to the Committee on Labor and Human Resources. (PM-80)

Page 23843

Messages From the President:

Page 23843

Petitions and Memorials:

Page 23844

Statements on Introduced Bills:

Page 23848

Additional Cosponsors:

Page 23850

Amendments Submitted:

Page 23852

Additional Statements:

Page 23853

Recess: Senate convened at 12 noon and recessed at 6:39 p.m., until 9 a.m., on Tuesday, September 17, 1985. (For Senate's program, see the remarks of Senator Simpson in today's Record on page 23855.)

Committee Meetings

NOMINATIONS

Committee on Commerce, Science, and Transportation: Committee concluded hearings on the nomination of Bill D. Colvin, of Virginia, to be Inspector General of the National Aeronautics and Space Administration, after the nominee testified and answered questions in his own behalf.

NOMINATION

Committee on Finance: Committee concluded hearings on the nominations of George D. Gould, of New York, to be Under Secretary of the Treasury, and Charles O. Sethness, of Massachusetts, to be an Assistant Secretary of the Treasury, after the nominees testified and answered questions in their own behalf.

CHILD HEALTH INCENTIVE REFORM PLAN

Committee on Finance: Subcommittee on Taxation and Debt Management concluded hearings on S. 376, to deny employers an income tax deduction for group health plan expenses unless such plan includes coverage for pediatric preventive health care, after receiving testimony from Roger Mentz, Deputy Assistant Secretary of the Treasury for Tax Policy; Frank S. Swain, Chief Counsel for Advocacy, Small Business Administration; Sara Rosenbaum, Children's Defense Fund, and Frederick D. Hunt, Jr., Society of Professional Benefit Administrators, both of Washington, D.C.; Lynn Gustasfson, National Association of School Nurses, Inc., Hebron, Connecticut, on behalf of the National Education Association; Robert J. Haggerty, American Academy of Pediatrics, New York, New York; David Chadwick, Center for Child Protection, San Diego Childrens Hospital and Health Center, San Diego, California; Steven Schrenzel, The Rockefeller Group, New York, New York, and Frederick J. Krebs, Washington, D.C., both on behalf of the Chamber of Commerce of the United States; and James H. Van Lew, Bankers Life Company of Iowa, Des Moines.

House of Representatives

Chamber Action

The House was not in session today. Its next meeting will be held at noon on Tuesday, September 17.

Committee Meetings

No Committee meetings were held.

Tuesday, September 17, 1985

Senate

Chamber Action

Routine Proceedings, pages 23915–24009

Measures Introduced: Six bills and three resolutions were introduced, as follows: S. 1649–1654, S.J. Res. 201, S. Con. Res. 65, and S. Res. 222.

Page 23991

Immigration Reform and Control Act of 1985: Senate continued consideration of S. 1200, to amend the Immigration and Nationality Act, to effectively control unauthorized immigration to the United States, taking action on additional amendments proposed thereto, as follows:

Page 23955

Adopted:

(1) By 82 yeas to 15 nays (Vote No. 182), Exon Amendment No. 611, expressing the sense of the Senate that the 60-cent per gallon tariff on imported ethanol should be immediately implemented.

Page 23955

(2) By 74 yeas to 22 nays (Vote No. 185), D'Amato Amendment No. 624, to require the Federal Government to reimburse State governments for the cost of incarcerating in State prisons illegal aliens and Marielito Cubans who commit felonies.

Page 23964

(3) Metzenbaum modified Amendment No. 612, to improve housing for temporary agricultural workers.

Page 23965

(4) Wilson modified Amendment No. 616, to provide a seasonal agricultural worker program for employment in perishable commodities.

Page 23969

(5) By 51 yeas to 44 nays (Vote No. 186), Wilson Amendment No. 614 (to Amendment No. 616), in the nature of a substitute.

Page 23969

(6) Wilson Amendment No. 629, to provide State legislation impact-assistance grants for six fiscal years.

Page 23982

Rejected:

(1) Symms Amendment No. 618, to provide that no agency or instrument of the United States or corporation or other entity created by act of Congress shall extend any loan or other form of credit of whatever nature to any government or agency thereof, of any country in North America which allows access to its ports to any nuclear weapons delivery-capable Soviet naval vessel (except vessels in extremis) at anytime after September 20, 1985. (By 66 yeas to 30 nays (Vote No. 183), Senate tabled the amendment.)

Page 23958

(2) Symms Amendment No. 619 (to Amendment No. 618), of a perfecting nature, to provide that Congress declares that the Monroe Doctrine should be and is the national policy of the United States. (Amendment fell with the vote in Amendment No. 618 above.)

Page 23958

(3) Simon Amendment No. 621, to provide exclusionary language to deal with certain undesirable aliens. (By 66 yeas to 30 nays (Vote No. 184), Senate tabled the amendment.)

Page 23963

(4) Levin Amendment No. 628, to provide for the status of aliens before legalization. (By 54 yeas to 41 nays (Vote No. 187), Senate tabled the amendment.)

Page 23978

Senate will continue consideration of the bill and amendments proposed thereto on Wednesday, September 18.

Superfund Improvement Act of 1985: Senate began consideration of S. 51, to extend and amend the Comprehensive Environmental Response, Compensation, and Liability Act of 1980, agreeing to committee amendments en bloc, and taking action on amendments proposed thereto, as follows:

Page 23983

Adopted:

(1) Stafford-Bentsen Amendment No. 630, of a technical and clarifying nature. Page 23983

(2) Stafford (for Kasten) Amendment No. 631, to clarify the liability of the United States for release from facilities in which munitions-producing equipment is owned by the Department of Defense.

Page 23984

(3) Stafford-Bentsen Amendment No. 632, to exempt units of State and local governments in cases where title or control has shifted to them by virtue of abandonment, bankruptcy, tax delinquency, foreclosure or similar means.

Page 23985

(4) Bradley-Lautenberg Amendment No. 634, to prohibit the use of lead pipes, lead solder, and lead flux in drinking water systems.

Page 23988

Pending:

Stafford-Bentsen Amendment No. 633, to provide an alternative way through which companies may obtain pollution liability insurance.

Page 23986

Senate will continue consideration of the bill and amendments proposed thereto on Wednesday, September 18.

Nominations Received: Senate received the following nominations:

Carol J. Johns, of Maryland, and Mario E. Ramirez, of Texas, each to be a Member of the Board of Regents of the Uniformed Services University of the Health Sciences.

Paul Freedenberg, of Maryland, to be an Assistant Secretary of Commerce.

Roger D. Semerad, of Maryland, to be an Assistant Secretary of Labor.

Hazel M. Richardson, of California, to be a Member of the National Advisory Council on Women's Educational Programs.

Mark L. Edelman, an Assistant Administrator of the Agency for International Development, to be a Member of the Board of Directors of the African Development Foundation.

Neal B. Freeman, of Virginia, to be a Member of the Board of Directors of the Communications Satellite Corporation.

Jeffrey I. Zuckerman, of Maryland, to be General Counsel of the Equal Employment Opportunity Commission.

Ford B. Ford, of Virginia, to be a Member of the Federal Mine Safety and Health Review Commission.

Barbara J.H. Taylor, of Maryland, to be a Member of the National Commission on Libraries and Information Science.

Roger W. Jepsen, of Iowa, to be a Member of the National Credit Union Administration Board.

James M. Stephens, of Virginia, to be a Member of the National Labor Relations Board.

William J. Merrell, Jr., of Texas, to be an Assistant Director of the National Science Foundation.

Joseph A. Grundfest, of the District of Columbia, to be a Member of the Securities and Exchange Commission.

To be Representatives and Alternate Representatives of the United States to the Fortieth Session of the General Assembly of the United Nations:

Representatives:

Vernon A. Walter, of Florida;

Herbert S. Okun, of the District of Columbia;

Daniel A. Mica, U.S. Representative from the State of Florida;

Gerald B.H. Solomon, U.S. Representative from the State of New York; and

John D. Lodge, of Connecticut.

Alternate Representatives:

Patricia M. Byrne, of Ohio;

Hugh Montgomery, of Virginia;

Joseph V. Reed, of New York; and

Robinson Risner, of Texas.

A routine list of Army nominations. Page 24009

Nomination Withdrawn: Senate received a message withdrawing the following nomination:

Peter D. Keisler, of Connecticut, to be a Member of the National Advisory Council on Women's Educational Programs.

Page 24012

Messages From the President: Page 23990

Messages From the House: Page 23990

Measures Referred: Page 23990

Measures Ordered Placed on Calendar: Page 23990

Communications: Page 23990

Statements on Introduced Bills: Page 23991

Additional Cosponsors: Page 23993

Amendments Submitted: Page 23997

Committee Authority To Meet: Page 24000

Additional Statements: Page 24000

Record Votes: Six record votes were taken today. (Total—187)

Pages 23958, 23962, 23964, 23965, 23977, 23981

Recess: Senate convened at 9 a.m., and recessed at 7:49 p.m., until 10 a.m., on Wednesday, September 18, 1985. (For Senate's program, see the remarks of Senator Stafford in today's Record on page 24009.)

Committee Meetings

FARM BILL

Committee on Agriculture, Nutrition, and Forestry: Committee resumed markup of S. 501 and S. 616, bills to expand export markets for United States agricultural commodities, provide price and income protection for farmers, assure consumers an abundance of food and fiber at reasonable prices, and continue low-income food assistance programs, and related measures, but did not complete action thereon, and will meet again tomorrow.

PUBLIC UTILITY HOLDING COMPANY ACT

Committee on Banking, Housing, and Urban Affairs: Subcommittee on Securities concluded hearings on S. 727, to clarify the application of the Public Utility Holding Company Act of 1935 to permit certain gas utility holding companies registered under the Act to acquire interests in cogeneration facilities and to be exempt from utility rate regulation under the Public Utility Regulatory Policies Act of 1978, after receiving testimony from Representative Walgren; Richard H. McClellan, C & G Energy Company, Pittsburgh, Pennsylvania, on behalf of Consolidated Natural Gas Company; and Gerald J. Currier, Niagara Mohawk Power Corporation, Syracuse, New York.

OCS OIL AND GAS MORATORIA

Committee on Energy and Natural Resources: Committee concluded oversight hearings on the impact of moratoria on Outer Continental Shelf leasing in Federal waters adjacent to the coastline of the State of California, after receiving testimony from Senators Cranston and Wilson; Representatives Panetta, Dannemeyer, Lungren, Tauzin, and Barton; Donald P. Hodel, Secretary of the Interior; John Sauernman, California Deputy Attorney General, Los Angeles; California State Assemblyman Tom McClintock, Sacramento; Charles Siess, Marathon Manufacturing Company, on behalf of National Ocean Industries Association, E.C. Broun, Hughes Tool Company, on behalf of Petroleum Equipment Suppliers Association, Ned E. Simes, Diamond M Company, on behalf of International Association of Drilling Contractors, Carol Dinkins, Vincent and Elkins, and James Wood, Exxon Corporation, on behalf of the American Petroleum Institute, all of Houston, Texas; Larry Bowles, Geophysical Services Incorporated, Dallas, Texas, on behalf of the International Association of Geophysical Contractors; Robert E. Bates, Jr., American Association of Blacks in Energy, Brooks Yeager, Sierra Club, Andrew Palmer, Environmental Policy Center, and Geoffrey Webb, Friends of the Earth, all of Washington, D.C.; Jack Curry, California Travel Parks Association, Morro Bay; and Clair Ghylin, Chevron, USA, Incorporated, on behalf of Western Oil and Gas Association, San Francisco, California.

BUSINESS MEETING

Committee on Finance: Committee ordered favorably reported the following business items:

H.J. Res. 372, to increase the statutory limit on the public debt;

S. 942, to remove trade barriers to U.S. export of telecommunications equipment and services, with amendment in the nature of a substitute. (As approved by the committee, the bill incorporates certain provisions of S. 728); and

The nominations of George D. Gould, of New York, to be Under Secretary of the Treasury, and Charles O. Sethness, of Massachusetts, to be an Assistant Secretary of the Treasury for Domestic Finance.

Also, the committee began consideration of proposed legislation to provide for certain spending reductions and revenue increases to meet reconciliation expenditures as imposed by S. Con. Res. 32, First Budget Resolution for 1986, but did not complete action thereon, and will meet again tomorrow.

A press release summarizing actions taken by the committee today will be available in the committee office in room SD-219.

TRADE ADJUSTMENT ASSISTANCE

Committee on Finance: Subcommittee on International Trade held hearings on S. 1544, to extend and reform the Trade Adjustment Assistance Program and related measures, including S. 1459, S. 234, and S. 23, receiving testimony from Vince Trivelli, AFL-CIO, Jack Sheinkman, Amalgamated Clothing

and Textile Workers Union, John Sheehan, U.S. Steelworkers of America, Rick McHugh, United Auto Workers, Robert L. McNeill, Emergency Committee for American Trade, C. Fred Bergsten, and Gary C. Hufbauer, both on behalf of the Institute for International Economics, and Marc Bendick, Jr., Bendick and Egan, all of Washington, D.C.; Frances Shaine, SPM Manufacturing Corporation, Holyoke, Massachusetts; and Daniel Fannell, Council for Labor and Industry, Philadelphia, Pennsylvania.

FALSE CLAIMS REFORM ACT

Committee on the Judiciary: Subcommittee on Administrative Practice and Procedure concluded hearings on S. 1562, to amend the False Claims Act by providing statutory assistance for those charged with protecting against fraud by expanding enforcement tools, strengthening deterrence, and encouraging disclosure of fraud by private individuals, after receiving testimony from Jay B. Stephens, Associate Deputy Attorney General, Department of Justice; John R. Phillips, Center for Law in the Public Interest, and Robert Wityczak, both of Los Angeles, California; John M. Gravitt, and James B. Helmer, Jr., both of Cincinnati, Ohio; and D. Wayne Silby, Business Executives for National Security, Inc., Washington, D.C.

BICENTENNIAL OF THE U.S. CONSTITUTION

Committee on the Judiciary: Subcommittee on the Constitution held hearings on the anniversary of the U.S. Constitution receiving testimony from Kathleen Pearce, Logan, Utah; Tony Vanias, Columbia, South Carolina; Stephen J. Kennedy, Osage, Iowa; Keith Pinckard, Mesa, Arizona; and Susan J. Matt, Downers Grove, Illinois.

Subcommittee recessed subject to call.

REFUGEE CONSULTATION

Committee on the Judiciary: Subcommittee on Immigration and Refugee Policy concluded hearings on the Administration's proposed regional refugee admissions level for fiscal year 1986, and to review the progress of this year's refugee resettlement program, after receiving testimony from George P. Shultz, Secretary of State; H. Eugene Douglas, United States Coordinator for Refugee Affairs; Alan C. Nelson, Commissioner, Immigration and Naturalization Service, Department of Justice; and Phillip N. Hawkes, Director, Office of Refugee Resettlement, Department of Health and Human Services.

AUTHORIZATIONS—EDUCATION

Committee on Labor and Human Resources: Subcommittee on Education, Arts and Humanities resumed hearings on proposed legislation authorizing funds for programs of the Higher Education Act, receiving testimony from Senator D'Amato; Sister Janice E. Ryan, Trinity College, and Lattie F. Coor, University of Vermont, both of Burlington, Vermont; William Boyd, Penn State University, University Park, Pennsylvania; Dan Lawler (Georgetown University), Washington, D.C.; and Helen Summerville, Loverville, Maryland.

Hearings continue on Thursday, September 19.

TV/RADIO COVERAGE OF SENATE PROCEEDINGS

Committee on Rules and Administration: Committee began hearings on S. Res. 29 and S. Res. 81, measures to set forth regulations to implement television and radio coverage of Senate Chamber proceedings, receiving testimony from Senators Byrd, Armstrong, and Gore.

Hearings continue tomorrow.

House of Representatives

Chamber Action

Bills Introduced: 8 public bills, H.R. 3314–3321; 3 private bills, H.R. 3322–3324; and 2 resolutions, H.J. Res. 389, H. Con. Res. 191, were introduced.

Page 23912

Reports Filed: Reports were filed as follows:

H.J. Res. 388, making continuing appropriations for the fiscal year 1986 (H. Rept. 99–272); and

H. Con. Res. 185, expressing the sense of the Congress in support of the efforts of the organizers of and participants in the Farm Aid Concert to be held in Champaign, Illinois, to bring the current crisis in American agriculture to the attention of the American people (H. Rept. 99–273).

Page 23912

Presidential Messages: Read the following messages from the President:

Juvenile justice: Message wherein he transmits a report on Federal juvenile delinquency programs—referred to the Committee on Education and Labor;

Page 23865

Adult education: Message wherein he transmits the annual report of the National Advisory Council on Adult Education—referred to the Committee on Education and Labor.

Page 23865

Late Report: Objection was heard to a unanimous-consent request that the Committee on Rules have until midnight tonight to file a report on H.R. 3128, Deficit Reduction Amendments of 1985.

Page 23865

Earthquake Hazard Reduction: House agreed to the Senate amendments to the House amendments to S. 817, to authorize appropriations under the Earthquake Hazards Reduction Act of 1977 for fiscal years 1986 and 1987—clearing the measure for the President.

Page 23866

Fire Prevention Authorization: House agreed to the Senate amendment to the House amendment to S. 818, to authorize appropriations for activities under the Federal Fire Prevention and Control Act of 1974—clearing the measure for the President.

Page 23866

Suspensions: House voted to suspend the rules and pass the following measures:

Government securities: H.R. 2032, amended, to amend the Securities Exchange Act of 1984 to provide improved protection for investors in the government securities market;

Page 23868

Farm aid concert: H. Con. Res. 185, expressing the sense of the Congress in support of the efforts of the organizers of and participants in the Farm Aid Concert to be held in Champaign, Illinois, to bring the current crisis in American agriculture to the attention of the American people;

Page 23880

Michigan wilderness: H.R. 148, amended, to designate certain public lands in the State of Michigan as wilderness; and

Page 23881

Federal Trade Commission authorization: H.R. 2385, amended, to amend the Federal Trade Commission Act to extend the authorization of appropriations contained in such Act. Subsequently, this passage was vacated and S. 1078, a similar Senate-passed bill, was passed in lieu after being amended to contain the language of the House bill as passed. Agreed to amend the title of the Senate bill.

Page 23888

Subcommittees To Sit: Subcommittee on Public Buildings and Grounds of the Committee on Public Works and Transportation received permission to sit on Wednesday, September 18, during the proceedings of the House under the 5-minute rule; and the Subcommittee on Aviation of the Committee on Public Works and Transportation received permission to sit on Thursday, September 19, during the proceedings of the House under the 5-minute rule.

Page 23887

Amtrak Reauthorization: House completed general debate on H.R. 2266, authorizing appropriations for Amtrak for fiscal years 1986 and 1987, and establishing a commission to study the financial status of Amtrak; but came to no resolution thereon. Proceedings under the 5-minute rule will continue at a later date.

Page 23900

Referrals: Five Senate-passed measures were referred to the appropriate House committees.

Page 23911

Quorum Calls—Votes: No quorum calls or votes developed during the proceedings of the House today.

Adjournment: Met at noon and adjourned at 3:25 p.m.

Committee Meetings

BUDGET RECONCILIATION

Committee on Education and Labor: Subcommittee on Postsecondary Education approved for full Committee action recommendations pursuant to the First Budget Resolution for fiscal year 1986 with regard to the Guaranteed Student Loan Program.

ENDANGERED FOREST RESEARCH ACT

Committee on Interior and Insular Affairs: Subcommittee on General Oversight, Northwest Power, and Forest Management approved for full Committee action amended H.R. 2963, Endangered Forest Research Act of 1985.

MIGRATORY WATERFOWL HUNTING REGULATIONS

Committee on Merchant Marine and Fisheries: Subcommittee on Fisheries and Wildlife Conservation and the Environment held a hearing on Migratory waterfowl hunting regulations. Testimony was heard from Robert A. Jantzen, Director, U.S. Fish and Wildlife Service; Larry D. Soileau, Department of Wildlife and Fisheries, State of Louisiana; Carl Betsill, Small Game and Migratory Bird Program Coordinator, Wildlife Resources Commission, State of North Carolina; David J. Waller, Assistant Chief for Game Management, Department of Natural Resources, State of Georgia; and public witnesses.

DEFICIT REDUCTION AMENDMENTS

Committee on Rules: Heard testimony from Representatives Rostenkowski, Stark, Matsui, Walgren, Clay, Coleman of Texas, Gradison, Campbell, Daub, Chandler, Kindness, and Smith of New Jersey but took no action on H.R. 3128, Deficit Reduction Amendments of 1985.

NASA TEN YEAR PLAN

Committee on Science and Technology: Subcommittee on Space Science and Applications held a hearing on the NASA Ten Year Plan. Testimony was heard from the following officials of NASA: James M. Beggs, Administrator; Philip E. Culbertson, Associ-

51-059 O-88-19 (Pt. 29)

ate Administrator for Office of Space Station; Jesse Moore, Associate Administrator for Office of Space Flight; and Dr. Raymond S. Colladay, Associate Administrator for Office of Aeronautics and Space Technology.

ROLE OF THE SOCIAL AND BEHAVIORAL SCIENCES

Committee on Science and Technology: Science Policy Task Force held a hearing on the Role of the Social and Behavioral Sciences. Testimony was heard from public witnesses.

Hearings continue tomorrow.

STATE OF HISPANIC SMALL BUSINESS IN AMERICA

Committee on Small Business: Subcommittee on SBA and SBIC Authority, Minority Enterprise and General Small Business Problems held a hearing on the state of Hispanic small business in America. Testimony was heard from James H. Richardson Gonzales, Director, Minority Business Development Agency, Department of Commerce; Wilfredo Gonzalez, Assistant Administrator for Minority Business, SBA; H. Robert Saldivar, Director, Office of Small and Disadvantaged Business Utilization, Department of the Navy; Juanita Watts, Director, Office of Small and Disadvantaged Business Utilization, Department of the Army; Don Rellins, Director, Office of Small and Disadvantaged Business Utilization, Department of the Air Force; and public witnesses.

VA'S HEALTH CARE SYSTEM

Committee on Veterans' Affairs: Subcommittee on Hospitals and Health Care held a hearing on current and planned management initiatives which the Department of Medicine and Surgery will employ to meet the future requirements of the VA's health care system. Testimony was heard from Dr. John W. Ditzler, Chief Medical Director, VA; and representatives of veterans' organizations.

TRADE EMERGENCY AND EXPORT PROMOTION ACT

Committee on Ways and Means: Subcommittee on Trade held a hearing on H.R. 3035, Trade Emergency and Export Promotion Act. Testimony was heard from Senator Bentsen; Representative Gephardt; Clayton Yeutter, U.S. Trade Representative; and public witnesses.

ARMS CONTROL

Permanent Select Committee on Intelligence: Subcommittee on Oversight and Evaluation continued to meet in executive session to hold hearings on Arms Control. Testimony was heard from departmental witnesses.

Joint Meeting

TAXES

Joint Economic Committee: Committee concluded hearings to determine whether lower tax rates increase personal savings, after receiving testimony from Barry Bosworth, The Brookings Institution, and Isabel Sawhill, The Urban Institute, both of Washington, D.C.

♦♦♦♦♦♦♦♦♦♦♦♦

Wednesday, September 18, 1985

Senate

Chamber Action

Routine Proceedings, pages 24041–24119

Measures Introduced: Six bills and four resolutions were introduced, as follows: S. 1655–1660, S.J. Res. 202–203, S. Con. Res. 66, and S. Res. 223.

Page 24103

Immigration Reform and Control Act of 1985: Senate continued consideration of S. 1200, to amend the Immigration and Nationality Act, to effectively control unauthorized immigration to the United States, taking action on additional amendments proposed thereto, as follows: Pages 24053, 24084

Adopted:

Simon Amendment No. 641, to provide a termination date for certain agricultural provisions of the Act. (By 40 yeas to 56 nays (Vote No. 188), Senate earlier failed to table the amendment.)

Page 24084

Pending:

Heinz Amendment No. 623 (to Hawkins Amendment No. 622), of a perfecting nature, to express the sense of the Senate regarding the separation of Social Security Trust Funds from the Unified Federal Budget. Page 24092

Senate will continue consideration of the bill and amendments proposed thereto on Thursday, September 19.

Superfund Improvement Act of 1985: Senate continued consideration of S. 51, to extend and amend the Comprehensive Environmental Response, Compensation, and Liability Act of 1980, taking action on additional amendments proposed thereto, as follows: Page 24055

Adopted:

(1) Stafford-Bentsen Amendment No. 633, to provide an alternative way through which companies may obtain pollution liability insurance.

Page 24055

(2) Stafford (for Kasten) Amendment No. 635 (to Amendment No. 633), of a perfecting nature, to clarify that activities of pollution liability risk retention groups are limited to coverage of pollution liability risks.

Page 24055

(3) Weicker Amendment No. 636, to require a study of and report on the sources and extent of lead poisoning in children from environmental sources.

Page 24056

(4) Lautenberg Amendment No. 638, to improve community emergency preparedness and response, requiring the publication of a list of extremely hazardous substances, taking into account the toxicity, reactivity, volatility, flammability, and usage of such substances.

Page 24058

(5) Baucus Amendment No. 639, to assure that no delay occurs in cleaning up sites presently listed on the National Priorities List, that the MITRE model will be revised to accurately reflect comparative risk on a site-specific basis; that in the interim special study waste sites (or abandoned mine drainage areas) could be listed on the NPL if they present a genuine and substantial risk, but certain safeguards would be put into place to assure that proper site-by-site assessment of risk is undertaken before this is done, and that higher priority sites are listed first; and the EPA's emergency authorities under sections 104 and 106(a) of CERCLA would remain available to deal with these sites, when appropriate.

Page 24078

(6) Lautenberg (for Mitchell) Amendment No. 640, to establish in the Environmental Protection Agency a program of research on hazardous contaminants in the indoor air and exposure to radon gas.

Page 24080

Withdrawn:

Symms Amendment No. 637, to terminate taxes allocated to the Superfund at such time as $5,700,000,000 has been credited to the Superfund and to limit the amount which may be expended from the Superfund during any fiscal year.

Page 24057

Nominations Received: Senate received the following nominations:

Dennis L. Bark, of California, and Evron M. Kirkpatrick, of Maryland, each to be a Member of the Board of Directors of the United States Institute of Peace.

Vance L. Clark, of California, to be Administrator of the Farmers Home Administration.

Thomas J. Josefiak, of Virginia, to be a Member of the Federal Election Commission.

Hugh Montgomery, of Virginia, to be the Alternate Representative for Special Political Affairs in the United Nations, with the rank of Ambassador.

Herbert S. Okun, of the District of Columbia, to be the Deputy Representative of the United States to the United Nations, with the rank and status of Ambassador.

Robert E. Rader, Jr., of Texas, and John R. Wall, of Ohio, each to be a Member of the Occupational Safety and Health Review Commission.

Page 24120

Nomination Confirmed: Senate confirmed the following nomination:

1 Navy nomination in the rank of Admiral.

Page 24120

Messages From the President: Page 24102

Messages From the House: Page 24102

Measures Referred: Page 24102

Executive Reports: Page 24102

Statements on Introduced Bills: Page 24103

Additional Cosponsors: Page 24109

Amendments Submitted: Page 24111

Notices of Hearings: Page 24115

Committee Authority To Meet: Page 24115

Additional Statements: Page 24115

Record Votes: One record vote was taken today. (Total—188)

Page 24092

Recess: Senate convened at 10 a.m., and recessed at 6:12 p.m., until 10 a.m., on Thursday, September 19, 1985.

Committee Meetings

FARM BILL

Committee on Agriculture, Nutrition, and Forestry: Committee continued markup of S. 501, and S. 616, bills to expand export markets for United States agricultural commodities, provide price and income protection for farmers, assure consumers an abundance of food and fiber at reasonable prices, and continue low-income food assistance programs, and related measures, but did not complete action thereon, and will meet again tomorrow.

MULTILATERAL DEVELOPMENT BANK PROJECTS/ENVIRONMENTAL DAMAGES

Committee on Appropriations: Subcommittee on Foreign Operations concluded hearings to review the environmental impact of projects funded by the Multilateral Development Banks (MDB's), focusing on hydroelectric and multipurpose dam projects in tropical regions, penetration road projects into relatively uninhabited regions, and agriculture and rural development projects, after receiving testimony from David C. Mulford, Assistant Secretary of the Treasury for International Affairs; Jay D. Hair, Na-

tional Wildlife Federation, Washington, D.C.; David Maybury-Lewis, Cultural Survival, Cambridge, Massachusetts; and Robert K. Olson, Institute of World Affairs, University of Wisconsin, Milwaukee.

WETLANDS DREDGE AND FILL PERMIT PROGRAM

Committee on Environment and Public Works: Subcommittee on Environmental Pollution resumed oversight hearings on the implementation of section 404 of the Clean Water Act, relating to the wetlands dredge and fill permit program, receiving testimony from Robert K. Dawson, Acting Assistant Secretary of the Army for Civil Works; Richard E. Sanderson, Acting Assistant Administrator for External Affairs, Environmental Protection Agency; and William P. Horn, Assistant Secretary of the Interior for Fish and Wildlife and Parks.

Hearings were recessed subject to call.

BUDGET RECONCILIATION

Committee on Finance: Committee continued consideration of proposed legislation to provide for certain spending reductions and revenue increases to meet reconciliation expenditures as imposed by S. Con. Res. 32, First Budget Resolution for 1986, but did not take final action thereon, and will meet again tomorrow.

U.S./GREAT BRITAIN SUPPLEMENTAL EXTRADITION TREATY

Committee on Foreign Relations: Committee resumed hearings on the Supplemental Extradition Treaty Between the United States of America and the United Kingdom of Great Britain and Northern Ireland, with Annex (Treaty Doc. 99–8), signed at Washington, D.C., and June 25, 1985, receiving testimony from Senator DeConcini; Representatives Hughes, Biaggi, and Fish; former Senator Eugene J. McCarthy; Christopher H. Pyle, Mount Holyoke College, South Hadley, Massachusetts; and M. Cherif Bassiouni, DePaul University, Chicago, Illinois.

Hearings were recessed subject to call.

ENUMERATION OF UNDOCUMENTED ALIENS

Committee on Governmental Affairs: Subcommittee on Energy, Nuclear Proliferation, and Government Processes concluded oversight hearings to discuss the enumeration of undocumented aliens in decennial censuses, after receiving testimony from Doris Meissner, Executive Associate Commissioner, and Robert Warren, Acting Director for Statistical Analyses, both of the Immigration and Naturalization Service, Department of Justice; John G. Keane, Director, Peter Bounpane, Assistant Director for Demographic Censuses, and Jeffrey Passel, Chief, Population Analysis, all of the Bureau of the Census, Department of Commerce; and John T. Noonan, Jr., University of California School of Law, Berkeley.

DESIGNER DRUGS

Committee on the Judiciary: Committee concluded hearings on S. 1437, to make it illegal to knowingly manufacture, possess, or distribute designer drugs for human consumption, after receiving testimony from Senators Hawkins and Chiles; Stephen S. Trott, Assistant Attorney General, Criminal Division, and Gene Haislip, Deputy Assistant Administrator, Drug Enforcement Administration, both of the Department of Justice; and Ellis K. Fields, Naperville, Illinois, and Patrick E. Hanna, University of Minnesota School of Medicine, Minneapolis, both on behalf of the American Chemical Society.

NOMINATIONS

Committee on the Judiciary: Committee concluded hearings on the nominations of Edmund V. Ludwig, to be United States District Judge for the Eastern District of Pennsylvania, David Sam, to be United States District Judge for the District of Utah, Stephen V. Wilson, to be United States District Judge for the Centeral District of California, and J.C. Argetsinger, of Virginia, to be a Commissioner of the Copyright Royalty Tribunal, after the nominees testified and answered questions in their own behalf. Mr. Ludwig was introduced by Senators Heinz and Specter, Mr. Sam was introduced by Senators Garn and Hatch, Mr. Wilson was introduced by Senator Wilson, and Mr. Argetsinger was introduced by Senator Pressler.

TV/RADIO COVERAGE OF SENATE PROCEEDINGS

Committee on Rules and Administration: Committee concluded hearings on S. Res. 29, and S. Res. 81, measures to set forth regulations to implement television and radio coverage of Senate Chamber proceedings, after receiving testimony from Senator Long; George Watson, ABC News, Robert McFarland, NBC News, Jack Smith, CBS News, Brian Lamb and John P. Frazee, Jr., both of C-SPAN, Hodding Carter, PBS Capitol Journal, William A. Leonard, representing the National Association of Broadcasters, Ernie Schultz, Radio-Television News Directors Association, Bradley B. Niemcek, Newslink, Inc., Elvera Ruby, Independent Network News, and William Headline, Cable News Network, all of Washington, D.C.; Ed Godfrey, WAVE-TV, Tom Becherer, WLKY-TV, and Bob Morse, WHAS-TV, all of Louisville, Kentucky; Ralph Gabbard, WKYT-TV, Lexington, Kentucky; and Edward M. Allen, Western Communications, Walnut Creek, California, on behalf of the National Cable TV Association.

INDIAN HEALTH CARE/INDIAN EDUCATION

Select Committee on Indian Affairs: Committee concluded hearings on the following bills:

S. 1298, to coordinate and expand services for the prevention, identification, and treatment of alcohol and drug abuse among Indian youth, after receiving testimony from Hazel Elbert, Acting Assistant Secretary for Indian Affairs, Bureau of Indian Affairs, Department of the Interior; Robert Kruezburg, Acting Director, Craig Vanderwagen, Acting Director, Division of Clinical and Environmental Services, and Russell Mason, Chief, Alcoholism Program Branch, all of the Indian Health Service, Department of Health and Human Services; Pamela E. Iron, Indian Health Care Resource Center, Tulsa, Oklahoma; Joanne Kauffman, Seattle Indian Health Board, Seattle, Washington; George Hawkins, United Indian Recovery Association, Cordell, Oklahoma; Billy Evans Horse, Kiowa Tribe, Carnegie, Oklahoma; Russell Hawkins, Sisseton-Wahpeton Tribe, Sisseton, South Dakota; Easil Brave Heart, Little Wound School, Kyle, South Dakota; Jerry Flute, Association on American Indian Affairs, Inc., New York, New York; Suzane Harjo, National Congress of American Indians, and Ray Fields, National Tribal Chairmen's Association, both of Washington, D.C.; and James Steel, National Indian School Board Association, Albuquerque, New Mexico; and

S. 1621, to revise the Indian Education Act Amendments of 1978, by defining the eligibility of children who attend the Bureau of Indian Affairs funded schools, after receiving testimony from Nancy Garrett, Deputy Director, Office of Indian Education Programs, Bureau of Indian Affairs, Department of the Interior; Charles Bernhardt, and Beth Moten, both of the National Federation of Federal Employees, Suzane Shawn Harjo, National Congress of American Indians, Ray Fields, National Tribal Chairmen's Association, all of Washington, D.C.; Jim Steele, National Indian School Board Association, Albuquerque, New Mexico; Carol L. Barbero, Hobbs, Strauss, Dean and Wilder, Washington, D.C., representing Oglala Sioux Tribe, South Dakota, Miccosukee Tribe, Florida, Rock Point Community School Board, Navajo Nation, Chinle, Arizona; and Robert S. Youngdeer and Joanne Henry, both of the Eastern Band of Cherokee Indians of North Carolina, Cherokee, North Carolina.

INTELLIGENCE BRIEFING

Select Committee on Intelligence: Committee met in closed session to receive a briefing on intelligence matters from officials of the intelligence community, but made no announcements.

Committee will meet again tomorrow.

House of Representatives

Chamber Action

Bills Introduced: 36 public bills, H.R. 3325–3360; 5 private bills, H.R. 3361–3365; and 5 resolutions, H.J. Res. 390–391, H. Con. Res. 192–194, were introduced.

Page 24177

Bills Reported: Reports were filed as follows:

H.R. 3248, to amend the National Foundation on the Arts and the Humanities Act of 1965, amended (H. Rept. 99–274); and

H.R. 3327, making appropriations for military construction for the Department of Defense for the fiscal year ending September 30, 1986 (H. Rept. 99–275).

Page 24177

Late Report: Committee on Appropriations received permission to have until midnight tonight to file a report on H.R. 3327, making appropriations for military construction for the Department of Defense for the fiscal year ending September 30, 1986.

Page 24125

Continuing Appropriations: By a yea-and-nay vote of 272 yeas to 156 nays, Roll No. 308, the House passed H.J. Res. 388, making continuing appropriations for the fiscal year 1986.

Page 24125

School Lunch and Child Nutrition Act: By a yea-and-nay vote of 367 yeas to 59 nays, Roll No. 312, the House passed H.R. 7, to extend and improve the National School Lunch Act and the Child Nutrition Act of 1966.

Page 24131

Agreed to the committee amendment in the nature of a substitute.

Page 24167

Agreed To:

The Bartlett amendment that requires the Secretary of Agriculture to study methods to simplify the operation of the school lunch program at the local level; and

Page 24147

The Hawkins amendment that changes the effective date.

Page 24163

Rejected:

The Bartlett amendment that sought to eliminate the 1986 cost-of-living adjustment to reimbursement rates in the school lunch and child nutrition programs (rejected by a recorded vote of 143 ayes to 284 noes, Roll No. 309);

Page 24131

The Bartlett amendment that sought to eliminate cash assistance for non-needy children in school lunch, breakfast, and child care food programs;

Page 24147

The Armey substitute to the preceding Bartlett amendment that sought to establish guidelines for eligibility for subsidized meals in the school lunch and breakfast programs at 250 percent above the poverty level (rejected by a recorded vote of 146 ayes to 279 noes, Roll No. 311); and

Page 24151

The Petri amendment to the Armey substitute that sought to allow commodity assistance for all school lunches participating in the program (rejected by a recorded vote of 174 ayes to 254 noes, Roll No. 310).

Page 24152

Quorum Calls—Votes: Two yea-and-nay and three recorded votes developed during the proceedings of the House today and appear on pages 24131, 24146, 24159, 24161, 24167. There were no quorum calls.

Adjournment: Met at 11 a.m. and adjourned at 5:40 p.m.

Committee Meetings

MILITARY CONSTRUCTION APPROPRIATIONS

Committee on Appropriations: Ordered reported a resolution making Military Construction appropriations for fiscal year 1986.

ANTISATELLITE WEAPONS

Committee on Armed Services: Defense Policy Panel met in executive session to receive a briefing on antisatellite (Asat) weapons. The Panel was briefed by Edward C. Aldridge, Under Secretary of the Air Force; and Kenneth L. Adelman, Director, U.S. Arms Control and Disarmament Agency.

COMMITTEE ORGANIZATION

Committee on Armed Services: Environmental Restoration Panel met for organizational purposes.

READINESS OF MILITARY MEDICINE

Committee on Armed Services: Subcommittee on Investigations held a hearing to examine the readiness of military medicine, and related matters. Testimony was heard from Representative Regula; and Dr. William Mayer, Assistant Secretary for Health Affairs, Department of Defense.

PROGRESS IN NEGOTIATIONS ON ARMS CONTROL ISSUES

Committee on Armed Services: Subcommittee on Procurement and Military Nuclear Systems, Arms Control and Disarmament Panel continued hearings on the progress that has been made in negotiations on arms control issues. Testimony was heard from the following officials of the Department of Defense: Richard N. Perle, Assistant Secretary for International Security Policy; and Richard L. Wagner, Assistant to the Secretary for Atomic Energy; from the following officials of the Department of Energy: William W. Hoover, Assistant Secretary for Defense Programs; and Robert I. Rubinstein, Director, Weapons Intelligence Division, Office of Scientific and Technological Intelligence; Dr. Roger Batzel, Director, Lawrence Livermore National Laboratory; and Dr. Paul Robinson, Principal Associate Director for National Security Programs, Los Alamos National Laboratory.

Hearings continue September 20.

USE OF CREDIT CARDS IN MILITARY EXCHANGES

Committee on Armed Services: Subcommittee on Readiness, Morale, Welfare and Recreation Panel held a hearing on the authorization of the use of nationally known credit cards in military exchanges. Testimony was heard from Jerry Calhoun, Acting Assistant Secretary for Force Management and Personnel, Department of Defense.

DEPOSIT INSURANCE PROGRAM

Committee on Banking, Finance and Urban Affairs: Subcommittee on Financial Institutions Supervision, Regulation and Insurance continued hearings on Deposit Insurance Reform. Testimony was heard from Stanley Silverberg, Director, Division of Research and Strategic Planning, FDIC; and public witnesses.

Hearings continue tomorrow.

HOUSING NEEDS AND CONDITIONS FOR THE HISPANICS

Committee on Banking, Finance and Urban Affairs: Subcommittee on Housing and Community Development held a hearing on housing needs and conditions for the Hispanics. Testimony was heard from public witnesses.

SCHOOL EXCELLENCE AND REFORM ACT

Committee on Education and Labor: Subcommittee on Elementary, Secondary, and Vocational Education held a hearing on H.R. 2840, School Excellence and Reform Act. Testimony was heard from Senator Hart; and public witnesses.

OVERSIGHT—FEDERAL CONTRACT COMPLIANCE

Committee on Education and Labor: Subcommittee on Employment Opportunities held a hearing regarding the Department of Labor's Office of Federal Contract Compliance oversight, review the agency's affirmative action guidelines and the Administration's proposed repeal of Executive Order 11246 provisions. Testimony was heard from the following officials of the Department of Labor: Joseph Cooper, Director, Office of Federal Contract Compliance Programs; and Susan Meisinger, Deputy Under Secretary for Employment Standards; and public witnesses.

POLYGRAPH PROTECTION

Committee on Education and Labor: Subcommittee on Employment Opportunities approved for full Committee action amended H.R. 1524, Polygraph Protection Act of 1985.

Prior to this action, the Subcommittee held a hearing on H.R. 1524, and on H.R. 1924, Polygraph Control and Privacy Protection Act of 1985. Testimony was heard from public witnesses.

BUDGET RECONCILIATION

Committee on Energy and Commerce: Approved reconciliation recommendations pursuant to the First Concurrent Budget Resolution for fiscal year 1986.

BARRIERS TO DOMESTIC COAL UTILIZATION

Committee on Energy and Commerce: Subcommittee on Fossil and Synthetic Fuels continued hearings on "Coal Transportation: A High Cost Barrier?" Testimony was heard from Representative Rogers; and public witnesses.

PROSPECTS FOR DEMOCRACY IN LIBERIA

Committee on Foreign Affairs: Subcommittee on Africa held a hearing on the prospects for Democracy in Liberia. Testimony was heard from Howard Walker, Director, Office of West Africa Affairs, Department of State; and a public witness.

DEVELOPMENTS IN THE MIDDLE EAST

Committee on Foreign Affairs: Subcommittee on Europe and the Middle East held a hearing on the Developments in the Middle East, September 1985. Testimony was heard from Richard W. Murphy, Assistant Secretary, Bureau of Near Eastern and South Asian Affairs, Department of State.

U.S. POLICY IN THE UNITED NATIONS

Committee on Foreign Affairs: Subcommittee on International Operations and the Subcommittee on Human Rights and International Organizations held a joint hearing on U.S. Policy in the United Nations. Testimony was heard from Vernon Walters, U.S. Ambassador to the United Nations; and a public witness.

BLUEPRINT FOR REFORM

Committee on Government Operations: Subcommittee on Commerce, Consumer, and Monetary Affairs concluded hearings on "Blueprint for Reform," report on the regulation of financial services, prepared by Vice Presidential Task Force, (Part 2). Testimony was heard from public witnesses.

COMPUTER SECURITY RESEARCH PROGRAM

Committee on Government Operations: Subcommittee on Legislation and National Security held a hearing on H.R. 2889, to amend the act establishing the National Bureau of Standards to provide for a computer security research program within such bureau, and to provide for the training of Federal employees who are involved in the management, operation and use of automated information processing systems. Testimony was heard from Representative Glickman; Milton J. Socolar, Special Assistant to the Comptroller General, GAO; from the following officials of the Department of Commerce: Clarence J. Brown, Deputy Secretary; and James H. Burrows, Director, Institute for Computer Sciences and Technology, National Bureau of Standards; Donald C. Latham, Assistant Secretary (Command, Control, Communications, and Intelligence), Department of Defense; and Robert E. Rich, Deputy Director, NSA.

MISCELLANEOUS MEASURES; BUDGET RECONCILIATION

Committee on Interior and Insular Affairs: Ordered reported amended the following bills: H.R. 1963, to increase the development ceiling at Allegheny Portage Railroad National Historic Site and Johnstown Flood National Memorial in Pennsylvania; and H.R. 2963, Endangered Forest Research Act of 1985.

The Committee also approved as amended reconciliation recommendations pursuant to the First Concurrent Budget Resolution for fiscal year 1986, with regard to OCSLA 8(g).

SUPERFUND AMENDMENTS

Committee on the Judiciary: Subcommittee on Administrative Law and Governmental Relations approved for full Committee action amended H.R. 2817, Superfund Amendments of 1985.

COPYRIGHT ROYALTY TRIBUNAL REFORM

Committee on the Judiciary: Subcommittee on Courts, Civil Liberties and the Administration of Justice continued hearings on the following bills: H.R. 2752, Copyright Royalty Tribunal Sunset Act of 1985; and H.R. 2784, Copyright Dispute Resolution and Royalty Courts Act of 1985. Testimony was heard from public witnesses.

RACKETEERING INFLUENCE OF CORRUPT ORGANIZATIONS

Committee on the Judiciary: Subcommittee on Criminal Justice continued hearings on the following bills: H.R. 2517, to amend chapter 96 of title 18, United States Code (RICO); and H.R. 2943, to amend section 1964 of title 18, United States Code, with respect to certain civil remedies for persons injured by racketeering activity. Testimony was heard from John C. Keeney, Deputy Assistant Attorney General, Criminal Division, Department of Justice; and public witnesses.

Hearings continue October 2.

OVERSIGHT—ANTI-TRUST IMPLICATIONS OF THE SALE OF CONRAIL

Committee on the Judiciary: Subcommittee on Monopolies and commercial Law held an oversight hearing on anti-trust implications of the sale of Conrail. Testimony was heard from public witnesses.

FARM BILL

Committee on Merchant Marine and Fisheries: Ordered reported amended H.R. 2100, Food Security Act.

BUDGET RECONCILIATION

Committee on Post Office and Civil Service: Approved reconciliation recommendations pursuant to the First Concurrent Budget Resolution for fiscal year 1986.

REDUCTION-IN-FORCE PROCEDURES

Committee on Post Office and Civil Service: Subcommittee on Human Resources concluded hearings on reduction-in-force procedures. Testimony was heard from public witnesses.

FEDERAL BUILDING

Committee on Public Works and Transportation: Subcommittee on Public Buildings and Grounds approved for full Committee action a resolution for the construction of a Federal Building in Wilkes-Barre, Pennsylvania.

Prior to this action, the Subcommittee held a hearing on this proposal. Testimony was heard from Representative Kanjorski; Marilyn O'Connell, Director of Office Material Resources, SSA, Department of Health and Human Services; and Al Iudicello, Acting Assistant Commissioner, Office of Facility Planning, GSA.

ROLE OF THE SOCIAL AND BEHAVIORAL SCIENCES

Committee on Science and Technology: Science Policy Task Force continued hearings on the Role of the Social and Behavioral Sciences. Testimony was heard from public witnesses.

Hearings continue tomorrow.

DOPPLER RADAR SYSTEMS AND WIND SHEAR PROBLEMS

Committee on Science and Technology: Subcommittee on Transportation, Aviation and Materials, and the Subcommittee on Natural Resources, Agriculture Research and Environment held a joint hearing on Doppler Radar Systems and Wind Shear Problems. Testimony was heard from Senator Gore; Representatives Mineta, and Frost; from the following officials of the Department of Commerce: Anthony Durham, Director, NEXRAD Joint System Program Office, NOAA; and Raymond Kammer, Deputy Director, National Bureau of Standards, and Chairman, NEXRAD Blue-Ribbon Panel; Neil Blake, Deputy Associate Administrator for Engineering, FAA, Department of Transportation; and a public witness.

VETERANS' CANTEEN SERVICE

Committee on Veterans' Affairs: Subcommittee on Oversight and Investigations held a hearing on Veterans' Canteen Service. Testimony was heard from Representative Staggers; Marjorie R. Quandt, Assistant Chief Medical Director, Office of Administration, VA; representatives of the Veterans' Canteen Service; representatives of veterans' organizations; and a public witness.

WATER RESOURCES CONSERVATION, DEVELOPMENT, AND INFRASTRUCTURE IMPROVEMENT AND REHABILITATION ACT; TAX REFORM

Committee on Ways and Means: Ordered reported amended H.R. 6, Water Resources Conservation, Development, and Infrastructure Improvement and Rehabilitation Act of 1985.

The Committee also began discussion of an agenda for tax reform legislation.

RIGHTS OF INSTITUTIONALIZED ELDERLY

Select Committee on Aging: Subcommittee on Health and Long-Term Care held a hearing on the rights of institutionalized elderly. Testimony was heard from public witnesses.

Joint Meeting

TRADE DEFICITS

Joint Economic Committee: Subcommittee on Economic Goals and Intergovernmental Policy concluded hearings to examine the economic effects of trade legislation and the U.S.-Japan trade imbalance, after receiving testimony from Paul Davidson, Rutgers University, New Brunswick, New Jersey; Donald E. Peterson, Ford Motor Company, Dearborn, Michigan; and Lester Thurow, Massachusetts Institute of Technology, Cambridge.

♦♦♦♦♦♦♦♦♦♦♦

Thursday, September 19, 1985

Senate

Chamber Action

Routine Proceedings, page 24271–24392

Measures Introduced: Eleven bills and two resolutions were introduced, as follows: S. 1661–1671, S.J. Res. 204, and S. Con. Res. 67.

Page 24360

Measures Reported: Reports were made as follows:

H.J. Res. 229, designating the week beginning September 22, 1985, as "National Adult Day Care Center Week".

S.J. Res. 132, designating October 1985, as "National Head Injury Awareness Month".

S.J. Res. 175, designating the week of August 25–31, 1985, as "National CPR Awareness Week", with an amendment.

S.J. Res. 197, designating the week of October 6–13, 1985, as "National Housing Week".

S.J. Res. 191, designating the month of October 1985 as "Learning Disabilities Awareness Month".

H.J. Res. 305, to recognize both Peace Corps volunteers and the Peace Corps on the Agency's 25th Anniversary, 1985–86.

S.J. Res. 194, designating the week beginning October 1, 1985, as "National Buy American Week", with an amendment in the nature of a substitute.

S.J. Res. 149, designating the week of September 15–21, 1985, as "National Dental Hygiene Week".

S. 44, Southeast Interstate Low-Level Radioactive Waste Management Compact.

S. 356, Northwest Interstate Compact on Low-Level Radioactive Waste Management.

S. 442, Rocky Mountain Low-Level Radioactive Waste Compact.

S. 655, Central Interstate Low-Level Radioactive Waste Compact.

S. 802, Central Midwest Interstate Low-Level Radioactive Waste Compact.

S. 899, Midwest Interstate Compact on Low-Level Radioactive Waste Management.

S. 1200, to amend the Immigration and Nationality Act, to effectively control unauthorized immigration into the United States, and for other purposes.

Page 24359

Measures Passed:

National Dental Hygiene Week: Senate passed H.J. Res. 218, to designate the week beginning September 15, 1985, as "National Dental Hygiene Week".

Page 24356

S.J. Res. 149, Senate companion measure, was indefinitely postponed.

Page 24358

National Adult Day Care Center Week: Senate passed H.J. Res. 229, designating the week beginning September 22, 1985, as "National Adult Day Care Center Week".

Page 24356

National Head Injury Awareness Month: Senate passed S.J. Res. 132, designating October 1985 as "National Head Injury Awareness Month".

Page 24356

National Buy American Week: Senate passed S.J. Res. 194, to designate the week beginning October 1, 1985, as "National Buy American Week", after agreeing to a committee amendment in the nature of a substitute.

Page 24356

National CPR Awareness Week: Senate passed S.J. Res. 175, to designate the week of October 20–26, 1985, as "National CPR Awareness Week", after agreeing to a committee amendment.

Page 24356

National Housing Week: Senate passed S.J. Res. 197, to designate the week of October 6–13, 1985, as "National Housing Week".

Page 24357

Learning Disabilities Awareness Month: Senate passed S.J. Res. 191, to designate the month of October 1985 as "Learning Disabilities Awareness Month".

Page 24357

25th Anniversary of the Peace Corps: Senate passed H.J. Res. 305, to recognize both Peace Corps Volunteers and the Peace Corps on the Agency's twenty-fifth anniversary, 1985–86.

Page 24358

Earthquake Assistance to Mexico City: Senate agreed to S. Con. Res. 67, expressing the sense of the Senate that the United States should make available to the Government of Mexico and to the people of Mexico City, on an emergency basis, humanitarian assistance and relief required to help deal with the earthquake.

Page 24358

Immigration Reform and Control Act of 1985: By 69 yeas to 30 nays (Vote No. 191), Senate passed S. 1200, to amend the Immigration and Nationality Act, to effectively control unauthorized immigration to the United States, after the bill was committed to the Committee on the Budget, with instructions, and reported forthwith.

Page 24297

Senate also took the following action during consideration of S. 1200 today:

By 22 yeas to 77 nays (Vote No. 189), Senate failed to table Heinz Amendment No. 623 (to Hawkins Amendment No. 622), of a perfecting nature, to express the sense of the Senate regarding the separation of Social Security Trust Funds from the Unifed Federal Budget.

Page 24297

Senate agreed to a motion to commit the bill to the Committee on the Budget with instructions, after agreeing to the following amendments proposed thereto:

(1) Riegle Amendment No. 644, to express the sense of the Senate that the legislation reported from the Committee on the Budget should be sequentially referred to the Committee on Finance and that it shall report the legislation on or before November 2, 1985.

Page 24299

(2) By 79 yeas to 20 nays (Vote No. 190), Cranston Amendment No. 645 (to Amendment No. 644) expressing the sense of the Senate that the legislation reported from the Budget Committee should be sequentially referred to the Committee on Finance and that it shall report the legislation on or before November 3, 1985.

Page 24300

Senate also agreed to Simpson Amendment No. 646, of a technical and clarifying nature.

Page 24305

Superfund Improvement Act of 1985: Senate continued consideration of S. 51, to extend and amend the Comprehensive Environmental Response, Compensation, and Liability Act of 1980, taking action on additional amendments proposed thereto, as follows:

Page 24339

Adopted:

(1) Bradley-Lautenberg Amendment No. 647, expressing the sense of the Congress that the President, in selecting response action for facilities included on the National Priorities List published under section 105 of the Act because of the presence of radon, is not required by statute or regulations to use fully demonstrated methods, particularly those involving the offsite transport and disposition of contaminated material, but may use innovative or alternative methods which protect human health and the environment in a more cost-effective manner.

Page 24339

(2) Stafford-Bentsen Amendment No. 648, providing that not later than July 1, 1986, the President shall publish a list of toxic chemical substances which, on the basis of available information and in the judgment of the President, are manufactured in or imported into the United States in aggregate quantities that exceed 500,000 pounds per year and may cause adverse environmental effects.

Page 24340

(3) Stafford-Bentsen Amendment No. 649, providing language for dealing with a facility at which equipment for the recovery or processing (including recirculation of condensate) of methane has been installed.

Page 24348

(4) Durenberger Amendment No. 650, providing that not later than October 9, 1985, the Director of the Office of Management and Budget shall complete his review and make available for publication in the Federal Register all of the proposed recommended maximum contaminant levels for those organic and inorganic chemicals published by the Administrator of EPA in volume 49, Federal Register, page 45502, and submitted by the Administrator to the Director prior to April 30, 1985.

Page 24353

Senate will continue consideration of the bill and amendments proposed thereto on Friday, September 20.

Messages From the House: Page 24358

Measures Referred: Page 24358

Executive Reports: Page 24359

Statements on Introduced Bills: Page 24360

Additional Cosponsors: Page 24380

Amendments Submitted: Page 24381

Committee Authority To Meet: Page 24383

Additional Statements: Page 24384

Record Votes: Three record votes were taken today. (Total—191)

Pages 24299, 24305, 24318

Recess: Senate convened at 10 a.m., and recessed at 6:34 p.m., until 10 a.m., on Friday, September 20, 1985. (For Senate's program, see the remarks of Senator Stafford in today's Record on page 24392.)

FARM BILL

Committee on Agriculture, Nutrition, and Forestry: Committee continued markup of S. 501 and S. 616, bills to expand export markets for United States agricultural commodities, provide price and income protection for farmers, assure consumers an abundance of food and fiber at reasonable prices, and continue low-income food assistance programs, and related measures, but did not complete action thereon, and will meet again tomorrow.

APPROPRIATIONS—AGRICULTURE

Committee on Appropriations: Subcommittee on Agriculture, Rural Development and Related Agencies, approved for full committee consideration, with amendments, H.R. 3037, appropriating funds for fiscal year 1986 for the Department of Agriculture, rural development, and related agencies.

APPROPRIATIONS—INTERIOR

Committee on Appropriations: Subcommittee on the Interior and Related Agencies approved for full committee consideration, with amendments, H.R. 3011, appropriating funds for fiscal year 1986 for the Department of the Interior and related agencies.

APPROPRIATIONS—LABOR/HHS/EDUCATION

Committee on Appropriations: Subcommittee on Labor, Health and Human Services, Education, and Related Agencies approved for full committee consideration proposed legislation appropriating funds for fiscal year 1986 for the Departments of Labor, Health and Human Services, Education, and related agencies.

PANAMA CANAL

Committee on Armed Services: Committee concluded hearings on H.R. 664, to require that the part of the receipts of the Panama Canal Commission that covers interest on the U.S. investment in the Panama Canal shall be deposited in the U.S. Treasury as miscellaneous receipts; and H.R. 1784, to authorize funds for fiscal year 1986 for the operation and maintenance of the Panama Canal, after receiving testimony from Dennis P. McAuliffe, Administrator, William R. Gianelli, Chairman of the Board, and Michael Rhode, Jr., Executive Secretary, all of the Panama Canal Commission.

WARTIME MEDICAL READINESS

Committee on Armed Services: Subcommittee on Manpower and Personnel concluded open and closed hearings on wartime medical readiness, after receiving testimony from William Mayer, Assistant Secretary of Defense for Health Affairs; Maj. General Francis Toner, Deputy Director for Strategic Mobility, Directorate of Logistics, Office of Joint Chiefs of Staff, Department of Defense; Lt. General Quinn Becker, U.S. Army, The Surgeon General; Vice Admiral L.H. Seaton, U.S. Navy, The Surgeon General; and Lt. General Murphy Chesney, U.S. Air Force, The Surgeon General.

NOMINATIONS

Committee on Armed Services: Committee ordered favorably reported 5,597 routine nominations in the Army, Navy, Marine Corps, and Air Force.

Also, the committee completed consideration but did not take final action on the nomination of Robert K. Dawson, of Virginia, to be Assistant Secretary of the Army for Civil Works.

NOMINATION

Committee on Banking, Housing, and Urban Affairs: Committee concluded hearings on the nomination of L. William Seidman, of Arizona, to be a Member of the Board of Directors of the Federal Deposit Insurance Corporation, after the nominee, who was introduced by Senator Riegle, testified and answered questions in his own behalf.

RECORD LABELING

Committee on Commerce, Science and Transportation: Committee concluded hearings on record and cassette lyric labels, focusing on the content of certain recordings and ways to provide the means by which parents may exercise reasonable discretion over such recordings, after receiving testimony from Senator Hawkins; John Denver, Aspen, Colorado; Frank Zappa, Santa Monica, California; Dee Snider, Twisted Sister, Syosset, New York; Millie Waterman, Mentor, Ohio, on behalf of the National Parent Teachers Association; Stanley M. Gortikov, Recording Industry Association of America, Inc., New York, New York; Joseph Stuessy, Jr., University of Texas at San Antonio, San Antonio, Texas; Paul King, Memphis, Tennessee; Susan Baker, Tipper Gore, Sally Nevius, Pan Hawar, and Rev. Jeffery W. Ling, all on behalf of the Parents Music Resource Center, and Edward O. Fritts, National Association of Broadcasters, all of Washington, D.C.; William J. Steding, Bonneville International Corporation, Dallas, Texas; Robert J. Sabatini, Jr., WRKC-FM, Camp Springs, Maryland; and Cerphe Colwell, Reston, Virginia.

ENERGY REGULATION

Committee on Energy and Natural Resources: Subcommittee on Energy Regulation and Conservation concluded oversight hearings to explore the implications for producers, pipelines, distribution companies, and consumers of the Federal Energy Regulatory Commission's Notice of Proposed Rulemaking titled "Regulation of Natural Gas Pipelines After Partial Wellhead Decontrol," and to assess its potential consequences for U.S. energy security, after receiving testimony from Danny H. Conklin, Philcon Development Company, Amarillo, Texas, representing the Natural Gas Supply Association; David House, Sampson Resources, on behalf of the Oklahoma Independent Petroleum Association, and Vernon T. Jones, The Williams Companies, both of Tulsa, Oklahoma; William K. Tell, Jr., Texaco Inc., White Plains, New York; Donald G. Russell, Shell Oil Company, Ted Davis, Conoco, Inc., Thomas E. Hogan, Wheless Drilling Co., on behalf of the International Association of Drilling Contractors, Edwin C. Broun, Jr., Hughes Tool Company, on behalf of the Petroleum Equipment Suppliers Asso-

ciation, and Joseph E. Ramsey, Tennessee Gas Transmission Company, all of Houston, Texas; Theodore Eck, Amoco Corp., Chicago, Illinois; Peter J. King, Jr., Colorado Interstate Gas, Colorado Springs, on behalf of the Interstate Natural Gas Association of America; S. Kinnie Smith, Jr., American Natural Resources Company, Detroit, Michigan; Richard S. Morris, El Paso Natural Gas Company, El Paso, Texas; Dan Dienstbier, HNG-Internorth, Omaha, Nebraska; Louis R. Reif, National Fuel Gas Company, Buffalo, New York, on behalf of the American Gas Association; Richard L. Bunn, UGI Corporation, Valley Forge, Pennsylvania, on behalf of the Associated Gas Distributors; Robert W. Stewart, Primark Corporation, McLean, Virginia; Craig S. Honeyman, Northwest Natural Gas Company, Portland, Oregon; and Jan Vlcek, on behalf of the Process Gas Consumers Group, and Gordon Gooch, Baker & Botts, on behalf of the Petrochemical Energy Group, both of Washington, D.C.

BUDGET RECONCILIATION

Committee on Finance: Committee continued consideration of proposed legislation to provide for certain spending reductions and revenue increases to meet reconciliation expenditures as imposed by S. Con. Res. 32, First Budget Resolution for 1986, but did not take final action thereon, and will meet again tomorrow.

U.S. FOREST PRODUCTS INDUSTRY

Committee on Finance: Committee concluded hearings to review the state of the U.S. forest products industry, focusing on U.S. trade in forest products with Canada and Japan, after receiving testimony from Representatives Bonker, Whitley, and Anthony; Paula Stern, Chairwoman/Commissioner, International Trade Commission; Ambassador Michael Smith, Deputy U.S. Trade Representative; Alan Homer, General Counsel, Office of the U.S. Trade Representative; Daniel G. Amstutz, Under Secretary of Agriculture for International Affairs and Commodity Programs; Stanley S. Dennison, Georgia-Pacific Corporation, Atlanta, Georgia, on behalf of the National Forest Products Association; Perry Hagenstein, Resources Issues, Inc., Wayland, Maine; Don Hoffman, International Paper, Dallas, Texas; Robert Withers, Withers Lumber Company, Inc., Woodburn, Oregon, and Harry Horracks, Washington, D.C., both on behalf of the National Lumber and Building Material Dealers Association; John J. Koelemij, National Association of Home Builders, Michael Stein, Dewey and Ballantine and John Ward, National Forest Products Association, all of Washington, D.C.; and Irene W. Meister and Norma Pace, both of the American Paper Institute, and David Luke, Westvaco, all of New York, New York.

EUROPE AND NATO IN SOVIET GLOBAL STRATEGY

Committee on Foreign Relations: Subcommittee on European Affairs resumed hearings to review the North Atlantic Treaty Alliance, focusing on trends in American opinion on security, including changing perceptions of U.S. strength versus the Soviets, attitudes toward increased defense spending, support for the Administration's defense budgets, and growing fears of nuclear war, and to discuss issues which divide the Warsaw pact, receiving testimony from Senator Levin; John E. Rielly, Chicago Council on Foreign Relations, Chicago, Illinois; Robert Komer and Lawrence T. Caldwell, both of the Rand Corporation, Earl Ravenal, Georgetown University, and Helmut Sonnenfeldt, The Brookings Institute, all of Washington, D.C.; Lester Thoreau, Massachusetts Institute of Technology, Cambridge; Catherine McArdle Kelleher, University of Maryland, College Park; and David Holloway, Stanford University, Center for International Security and Arms Control, Stanford, California.

Hearings continue on Thursday, October 3.

INTELLIGENCE BRIEFING

Select Committee on Intelligence: Committee met in closed session to receive a briefing on the succession of Mikhail Gorbachev, President, U.S.S.R., from intelligence officials of the Department of State.

Committee will meet again on Tuesday, September 24.

INTERNATIONAL NARCOTICS CONTROL

Committee on Foreign Relations: Committee held closed hearings to review international narcotics control in Bolivia, Colombia, Peru and Mexico, receiving testimony from David Jordan, U.S. Ambassador to Peru; and Edward Rowell, U.S. Ambassador to Bolivia.

Committee recessed subject to call.

BUSINESS MEETING

Committee on the Judiciary: Committee ordered favorably reported the following business items:

The nominations of Edmund V. Ludwig, to be United States District Judge for the Eastern District of Pennsylvania, David Sam, to be United States District Judge for the District of Utah, Stephen V. Wilson, to be United States District Judge for the Central District of California, and J.C. Argetsinger, of Virginia, to be a Commissioner of the Copyright Royalty Tribunal;

H.J. Res. 229, designating the week beginning September 22, 1985, as "National Adult Day Care Center Week", in lieu of S.J. Res. 117;

S.J. Res. 132, designating October 1985 as "National Head Injury Awareness Month";

S.J. Res. 175, designating the week of August 25–31, 1985, as "National CPR Awareness Week", with an amendment;

S.J. Res. 197, designating the week of October 6–13, 1985, as "National Housing Week";

S.J. Res. 191, designating the month of October 1985 as "Learning Disabilities Awareness Month";

H.J. Res. 305, to recognize both Peace Corps volunteers and the Peace Corps on the Agency's 25th Anniversary, 1985–86;

S.J. Res. 194, designating the week beginning October 1, 1985, as "National Buy American Week", with an amendment in the nature of a substitute;

S.J. Res. 149, designating the week of September 15–21, 1985, as "National Dental Hygiene Week";

H.R. 1806, to recognize the organization known as the Daughters of Union Veterans of the Civil War 1861–1865;

S. 44, Southeast Interstate Low-Level Radioactive Waste Management Compact;

S. 356, Northwest Interstate Compact on Low-Level Radioactive Waste Management;

S. 442, Rocky Mountain Low-Level Radioactive Waste Compact;

S. 655, Central Interstate Low-Level Radioactive Waste Compact;

S. 802, Central Midwest Interstate Low-Level Radioactive Waste Compact; and

S. 899, Midwest Interstate Compact on Low-Level Radioactive Waste Management.

Also, the committee began consideration of S.J. Res. 2, proposing an amendment to the Constitution of the United States to declare that nothing in the Constitution shall be construed to prohibit individual or group silent prayer in public schools, but did not complete action thereon, and will meet again on Thursday, September 26.

AUTHORIZATIONS—EDUCATION

Committee on Labor and Human Resources: Subcommittee on Education, Arts, and Humanities continued hearings on proposed legislation authorizing funds for programs of the Higher Education Act, receiving testimony from Oswald P. Bronson, Sr., Bethune-Cookman College, Daytona Beach, Florida; Benjamin F. Payton, Tuskegee University, Tuskegee, Alabama; Donald J. Donato, Niagara County Community College, Sanborn, New York; Brother Joachim W. Froelich, St. Anselms College, Manchester, New Hampshire; James Lyons, Bowie State College, Bowie, Maryland; F. William Summers, Florida State University, Tallahassee; John P. McDonald and Fred Burke, both of the University of Connecticut, Storrs; Nancy L. Eaton, University of Vermont, Burlington; Evelyn Handler, Brandeis University, Waltham, Massachusetts; Maureen Danaher, Catholic University of America, Mt. Ranier, Maryland; Ralph H. Smuckler, Michigan State University, East Lansing; Barbara Ann Harmon-Schamberger, West Virginia University, Morgantown; Aaron Hayes, Tufts University, Medford, Massachusetts; Robbie Lyle, Arkansas State University, State University, Arkansas; and Barry Cosgrove, Kendall Corporation, Boston, Massachusetts.

Hearings continue on Thursday, September 26.

NOMINATIONS

Committee on Labor and Human Resources: Committee approved for reporting the nominations of James V. Schall, George D. Hart, and William B. Allen, all of California, Robert Laxalt, of Nevada, Kathleen S. Kilpatrick, of Connecticut, Mary J.C. Cresimore, of North Carolina, and Leon R. Kass, of Illinois, each to be a Member of the National Council on the Humanities.

House of Representatives

Chamber Action

Bills Introduced: 25 public bills, H.R. 3366–3390; and 5 resolutions, H.J. Res. 392 and 393, H. Con. Res. 195, and H. Res. 266 and 267 were introduced.

Page 24287

Reports Filed: Reports were filed as follows:

H. Res. 266, providing for the consideration of H.R. 3248, to amend the National Foundation on the Arts and the Humanities Act of 1965 (H. Repts. 99–276); and

Report entitled "Investigation of Alleged Improper Political Solicitation" (H. Rept. 99–277);

S.J. Res. 127, to grant the consent of Congress to certain additional powers conferred upon the Bi-State Development Agency by the States of Missouri and Illinois (H. Rept. 99–278);

H.R. 1863, amended, H.R. 1261, 1598, 2991, and 2316, private bills, (H. Repts. 99–279 to 99–283, respectively); and

H. Res. 267, providing for the consideration of H.R. 2100, Food Security Act of 1985 (H. Rept. 99–284).

Page 24287

Interstate Cost Estimate: House passed S. 1514, to approve the Interstate Cost Estimate and Interstate Substitute Cost Estimate—clearing the measure for the President.

Page 24230

Commemorative Resolutions: House passed the following commemorative resolutions:

Cleared for the President:

Oil heat: S.J. Res. 115, to designate 1985 as the "Oil Heat Centennial Year";

Page 24232

Mental illness: S.J. Res. 67, to designate the week of October 6, 1985, through October 12, 1985, as "Mental Illness Awareness Week";

Page 24233

Spina bifida: S.J. Res. 111, to designate the month of October 1985 as "National Spina Bifida Month";

Page 24233

Tourism: S.J. Res. 141, to designate the week beginning on May 18, 1986, as "National Tourism Week"; and

Page 24235

Sewing: S.J. Res. 173, to designate the month of September 1985 as "National Sewing Month".

Page 24236

Sent to the Senate without amendment:

Learning disabilities: H.J. Res. 287, to designate October 1985 as "Learning Disabilities Awareness Month";

Page 24234

Dental hygiene: H.J. Res. 218, to designate the week beginning September 15, 1985, as "National Dental Hygiene Week"; and

Page 24236

Farm aid: H.J. Res. 384, designating September 22, 1985, as "Farm Aid Day".

Page 24237

Amtrak Reauthorization: By a yea-and-nay vote of 290 yeas to 128 nays, Roll No. 313, the House passed H.R. 2266, authorizing appropriations for Amtrak for fiscal years 1986 and 1987, and establishing a commission to study the financial status of Amtrak.

Page 24238

Agreed to the committee amendment in the nature of a substitute.

Page 24238

Agreed To:

The Florio amendment that provides a procedure for Amtrak or the owner of a facility to petition the Secretary of Transportation for assistance for relocation or other remedial measures if the facility presents a danger to the employees, passengers, or property;

Page 24239

The Richardson amendment that reduces the fiscal year 1986 authorization by $12.5 million;

Page 24239

The Richardson amendment that provides two additional representatives to the National Railroad Passenger Corporation Commission, one from Amtrak and one from O.M.B.;

Page 24241

The Evans of Illinois amendment that extends the period of time for railroads to notify the Railroad Retirement Board of vacancies and provides civil penalties for noncompliance;

Page 24242

The Rinaldo amendment that permits Amtrak's autotrain to transport unoccupied vehicles; and

Page 24242

The Foley amendment that places limitations on State income tax liabilities of railroad employees when they reside in one State and work a portion of the time in another State.

Page 24243

The Clerk was authorized to correct section numbers, punctuation, and cross references, and to make technical and conforming changes in the engrossment of the bill.

Page 24246

Late Report: Committee on Rules received permission to have until midnight tonight to file a privileged report.

Page 24246

Sakharov Family: House agreed to S. Con. Res. 62, expressing solidarity with the Sakharov family in their efforts to excercise their rights of freedom of expression, of travel, and of communication, as guaranteed them under the Universal Declaration of Human Rights, the International Covenant on Civil and Political Rights, and the Final Act of the Conference on Security and Cooperation in Europe—clearing the measure.

Page 24247

Compact of Free Association: Objection was heard to a unanimous-consent request for the consideration of H.J. Res. 392, to approve the "Compact of Free Association".

Page 24252

Quorum Calls—Votes: One yea-and-nay vote developed during the proceedings of the House today and appears on page 24245. There were no quorum calls.

Adjournment: Met at 11 a.m. and adjourned at 5:27 p.m.

Committee Meetings

SPECIAL OPERATIONS FORCES PROGRAMS

Committee on Armed Services: Subcommittee on Readiness, Special Operations Panel held a hearing to examine Department of Defense Special Operations Forces programs. Testimony was heard from Maj. Gen. W.H. Rice, Director, Joint Special Operations Agency, Joint Chiefs of Staff, Department of Defense.

DEPOSIT INSURANCE REFORM

Committee on Banking, Finance and Urban Affairs: Subcommittee on Financial Institutions Supervision, Regulation and Insurance concluded hearings on Deposit Insurance Reform. Testimony was heard from public witnesses.

OVERSIGHT

Committee on Banking, Finance and Urban Affairs: Subcommittee on General Oversight and Investigations held a hearing on the potential impact of high-yield securities (junk bonds) on credit markets and the viability of financial institutions which invest in them. Testimony was heard from Julie Williams, Associate General Counsel and Director, Corporate and Securities Division, Federal Home Loan Bank Board; and public witnesses.

MISCELLANEOUS MEASURES; BUDGET RECONCILIATION

Committee on Education and Labor: Ordered reported amended the following bills: H.R. 1523, Handicapped Children's Protection Act; and H.R. 2453, to amend the Older Americans Act to increase the amounts authorized to be appropriated for fiscal years 1985, 1986, and 1987 for commodity distribution.

The Committee also approved reconciliation recommendations pursuant to the First Concurrent Budget Resolution for fiscal year 1986 with regard to the Guaranteed Student Loan Program and the Pension Benefit Guaranty Program.

HIGHER EDUCATION ACT REAUTHORIZATION

Committee on Education and Labor: Subcommittee on Postsecondary Education continued hearings on reauthorization of the Higher Education Act. Testimony was heard from public witnesses.

PROPERTY CASUALTY INSURANCE MARKET

Committee on Energy and Commerce: Subcommittee on Commerce, Transportation and Tourism held a hearing on the problems in the property casualty insurance market, including the scarcity and high cost of liability coverage. Testimony was heard from Representatives Miller of California, and DeLugo; and public witnesses.

FUEL ECONOMY STANDARD

Committee on Energy and Commerce: Subcommittee on Energy Conservation and Power held a hearing to examine the compliance of automobile manufacturers with the current corporate average fuel economy (CAFE) standard, including consideration of the following measures: H.R. 1024, Automobile Fuel Efficiency Amendments of 1985; H.R. 1425, Automobile Fuel Economy Standards Act of 1984; and H. Res. 210, to urge the Administrator of the National Highway Traffic Safety Administration to retain the current automobile fuel economy standards. Testimony was heard from Representatives Boxer, Stark, and Carr; Diane Steed, Administrator, National Highway Traffic Safety Administration, Department of Transportation; and public witnesses.

MISCELLANEOUS MEASURES

Committee on Energy and Commerce: Subcommittee on Health and the Environment approved for full Committee action a clean bill to be introduced in lieu of H.R. 2630, Consumer Product Safety Amendments of 1985.

The Subcommittee also began markup of H.R. 3148, Protection and Advocacy for Mentally Ill Persons Act of 1985.

COUNTERFEITING AND DIVERSION OF PRESCRIPTION PHARMACEUTICALS

Committee on Energy and Commerce: Subcommittee on Oversight and Investigations continued hearings on counterfeiting and diversion of prescription pharmaceuticals. Testimony was heard from public witnesses.

MISCELLANEOUS MEASURES

Committee on Foreign Affairs: Ordered reported the following measures: H. Con. Res. 192, amended, expressing the support of the Congress for an early and peaceful return of democratic rule in Chile; H.R. 3166, amended, Overseas Private Investment Corporation Amendments Act of 1985; and H. Con. Res. 54, expressing the sense of the Congress with respect to implementation of the International Whaling Commission moratorium on commercial whaling.

EMERGENCY FAMINE RELIEF NEEDS IN ETHIOPIA AND SUDAN

Committee on Foreign Affairs: Subcommittee on Africa held a hearing on emergency famine relief needs in Ethiopia and Sudan. Testimony was heard from Representative Synar; and M. Peter McPherson, Administrator, AID.

SUBSISTENCE ALLOWANCES FOR FEDERAL EMPLOYEES ON OFFICIAL TRAVEL

Committee on Government Operations: Subcommittee on Government Activities and Transportation held a hearing on H.R. 3291, to revise certain provisions of chapter 57 of title 5, United States Code, relating to the subsistence allowances of Government civilian employees while performing official travel. Testimony was heard from Representative Wolf; Terence C. Golden, Administrator of General Services, GSA; Henry P. Wray, Associate General Counsel, GAO; and public witnesses.

MISCELLANEOUS MEASURES

Committee on Government Operations: Subcommittee on Legislation and National Security held a hearing on

OMB's proposed legislation on Home to Office Transportation. Testimony was heard from Senator Proxmire; Michael Horowitz, Counsel to the Director, Office of Management and Budget; and Milton Socolar, Special Assistant to the Comptroller General, GAO.

The Subcommittee also held a hearing on H.R. 3168, Consolidated Federal Funds Report Amendments of 1985. Testimony was heard from Milton Socolar, Special Assistant to the Comptroller General, GAO; and Michael Horowitz, Counsel to the Director, Office of Management and Budget.

NAME CHANGE AND PAY ADJUSTMENT FOR THE POLICE FORCE OF THE LIBRARY OF CONGRESS

Committee on House Administration: Task Force on Libraries and Memorials held a hearing on H.R. 1902, to change the name and adjust the pay of the police force of the Library of Congress. Testimony was heard from Daniel J. Boorstin, Librarian of Congress; representatives of the Library of Congress Police Force; and public witnesses.

MISCELLANEOUS MEASURES

Committee on Interior and Insular Affairs: Subcommittee on National Parks and Recreation held a hearing on the following bills: H.R. 2230, to amend the Wild and Scenic Rivers Act to designate a segment of the Saline Bayou in Louisiana for potential addition to the National Wild and Scenic Rivers System; and H.R. 566, to authorize the evaluation of recreational opportunities and flood plain management for a segment of the Cache la Poudre River corridor in Colorado. Testimony was heard from Representatives Huckaby, and Brown of Colorado; F. Dale Robertson, Associate Chief, Forest Service, USDA; Barbara Rustein, Mayor, Fort Collins, State of Colorado; and public witnesses.

DROUGHT AND FAMINE-AFFECTED COUNTRIES

Committee on Interior and Insular Affairs: Subcommittee on Water and Power Resources continued hearings on irrigation in Drought and Famine-Affected Countries, Part II. Testimony was heard from the following officials of the Department of the Interior: Clifford I. Barrett, Acting Commissioner, Bureau of Reclamation; and R. Hal Langford, Associate Chief Hydrologist, U.S. Geological Survey.

OVERSIGHT

Committee on the Judiciary: Held a statutory/oversight hearing on the Administration's Refugee Program for fiscal year 1986 (refugee consultation). Testimony was heard from the following officials of the Department of State: Ambassador H. Eugene Douglas, U.S. Coordinator for Refugee Affairs; James Purcell, Director, Bureau for Refugee Programs; and Edward J. Derwinski, Counselor; Alan Nelson, Commissioner, Immigration and Naturalization Service, Department of Justice; and Dr. Phillip Hawkes, Director, Office of Refugee Resettlement, Department of Health and Human Services.

OVERSIGHT—STATE ADVISORY COMMITTEES

Committee on the Judiciary: Subcommittee on Civil and Constitutional Rights held an oversight hearing on Civil Rights Commission State Advisory Committees. Testimony was heard from the following officials of the U.S. Commission on Civil Rights: Clarence Pendleton, Chairman; Max Green, Acting Staff Director; and Maxine Kurtz, Chairwoman, Advisory Committee, State of Colorado; and public witnesses.

TRANSFER OF OPERATING RIGHTS

Committee on Public Works and Transportation: Subcommittee on Aviation continued hearings on government policies on the transfer of operating rights granted by the Federal Government, particularly certificates of public convenience and necessity and airport slots. Testimony was heard from Representative Schulze; Matthew Scocozza, Assistant Secretary for Policy and International Affairs, Department of Transportation; and public witnesses.

Hearings continue October 9.

NATIONAL FOUNDATION ON THE ARTS AND THE HUMANITIES ACT

Committee on Rules: Granted an open rule providing one hour of debate on H.R. 3248, to amend the National Foundation on the Arts and the Humanities Act of 1965. Testimony was heard from Representative Williams.

FARM BILL

Committee on Rules: Granted a modified open rule, providing for the consideration of and 2½ hours of general debate on H.R. 2100, Food Security Act of 1985. Testimony was heard from Representatives de la Garza, English, Volkmer, Evans of Illinois, Olin, Jones of North Carolina, Biaggi, Alexander, Obey, Downey of New York, Madigan, Jeffords, Roberts, Petri, and Evans of Iowa.

HUNGER IN AFRICA

Committee on Science and Technology: Subcommittee on Natural Resources, Agriculture Research and Environment held a hearing on Hunger in Africa-Climate. Testimony was heard from the following officials of the Department of Commerce: Dr. Eugene Rasmusson, Climate Analysis Center, NOAA; and Dr. Joan Hock, Director, Assessment and Information Services Center, National Environmental Satellite, Data and Information Service; and public witnesses.

NASA TEN YEAR PLAN

Committee on Science and Technology: Subcommittee on Space Science and Applications concluded hearings on the NASA Ten Year Plan. Testimony was heard from the following officials of NASA: Dr. Burton I. Edelson, Associate Administrator, Office of Space Science and Applications; Robert O. Aller, Associate Administrator, Office of Space Tracking and Data Systems; and C. Robert Nysmith, Associate Administrator, Office of Management.

ROLE OF THE SOCIAL AND BEHAVIORAL SCIENCES

Committee on Science and Technology: Science Policy Task Force concluded hearings on the Role of the Social and Behavioral Sciences. Testimony was heard from public witnesses.

PRELIMINARY INQUIRY

Committee on Standards of Official Conduct: Met in executive session and agreed to commence a preliminary inquiry concerning Representative Dan Daniel's travel on corporate aircraft.

TAX REFUND OFFSETS

Committee on Ways and Means: Subcommittee on Oversight held a hearing on tax refund offsets, to collect non-tax federal debit. Testimony was heard from Judith Tardy, Assistant Secretary for Administration, Department of Housing and Urban Development; Roscoe L. Egger, Commissioner, IRS, Department of the Treasury; Edwin T. Holloway, Associate Administrator for Finance and Investment, SBA; Richard Hastings, Director, Debt Collection and Management Assistance Service, Department of Education; Jerry McRae, Director, Debt Management Staff, VA; and David Neverman, Acting Deputy Administrator, Financial and Administrative Operations, Farmers Home Administration, USDA.

MISCELLANEOUS MEASURES

Committee on Ways and Means: Subcommittee on Public Assistance and Unemployment Compensation held a hearing on the following bills: H.R. 2810, to amend part E of title IV of the Social Security Act to make necessary improvements in the foster care and adoption assistance program with the objective of assuring that such program will more realistically and more effectively meet the needs of the children involved; and H.R. 2894, Foster Care Amendments of 1985. Testimony was heard from Dorcas R. Hardy, Assistant Secretary, Human Development Services, Department of Health and Human Services; and public witnesses.

REMOVE SOCIAL SECURITY FROM UNIFIED BUDGET AND ESTABLISH AN INDEPENDENT SOCIAL SECURITY AGENCY

Committee on Ways and Means: Subcommittee on Social Security approved for full Committee action a clean bill in lieu of H.R. 825, Social Security Reorganization Act of 1985.

TEXTILE AND APPAREL TRADE ENFORCEMENT ACT

Committee on Ways and Means: Subcommittee on Trade approved for full Committee action H.R. 1562, Textile and Apparel Trade Enforcement Act of 1985.

COMMITTEE BUSINESS

Permanent Select Committee on Intelligence: Met in executive session to consider pending business.

Joint Meeting

ECONOMIC IMPACT OF FARM CRISIS

Joint Economic Committee: Committee concluded hearings on the economic impact of a depressed farm economy, focusing on social ramifications and health and living standards of farm families, after receiving testimony from Montana Governor Ted Schwinden, Helena; Arkansas Governor William Clinton, Little Rock; South Dakota Governor William Janklow, and Dean Randall, South Dakota Retailers Association, both of Pierre; William Heffernan, University of Missouri, Columbia; Bryce Luchterhand, Unity, Wisconsin; Louis Calvin Moore, AFL-CIO, Denver, Colorado; Earl Pryor, Condon, Oregon, on behalf of the National Association of Wheat Growers; Nedalyn D. Testolin, Wheatland, Wyoming; and Alan Tubbs, DeWitt, Iowa, on behalf of the American Bankers Association.

♦♦♦♦♦♦♦♦♦♦♦♦

Friday, September 20, 1985

Senate

Chamber Action

Routine Proceedings, pages 24417–24506

Measures Introduced: Nineteen bills and three resolutions were introduced, as follows: S. 1672–1690, S.J. Res. 205, and S. Res. 224–225.

Page 24467

Measures Reported: Reports were made as follows:

S. Res. 207, waiving section 402(a) of the Congressional Budget Act of 1974 with respect to the consideration of S. 1567, the Water Resources Development Act of 1985.

S. Res. 216, waiving section 402(a) of the Congressional Budget Act of 1974 with respect to the consideration of S. 801, to authorize funds for the National Science Foundation for fiscal year 1986.

Page 24467

Measures Passed:

American Armored Force Memorial: Senate passed S.J. Res. 43, to authorize the Armored Force Monument Committee, the United States Armor Association, the World Wars Tank Corps Association, the Veterans of the Battle of the Bulge, the 11th Armored Cavalry Regiment Association, the Tank Destroyer Association, the 1st, 2d, 3d, 4th, 5th, 6th, 7th, 8th, 9th, 10th, 11th, 12th, 13th, 14th, and 16th Armored Divsion Association, and the Council of Armored Divisions Association jointly to erect a memorial to the "American Armored Force" on United States Government property in Arlington, Virginia.

Page 24464

Interim Extension of VA Authority: Senate passed S. 1671, to amend title 38, United States Code, to provide interim extension of the authority of the Veterans' Administration to operate a regional office in the Republic of the Philippines, to contract for hospital care and outpatient services in Puerto Rico and the Virgin Islands, and to contract for treatment and rehabilitation services for alcohol and drug dependence and abuse disabilities, and to amend the Emergency Veterans' Job Training Act of 1983, to extend the period for entering into training under such Act.

Page 24464

Earthquake in Mexico: Senate passed H.J. Res. 394, reaffirming our historic solidarity with the people of Mexico following the devastating earthquake c. September 19, 1985.

Page 24465

Authorizing Testimony: Senate agreed to S. Res. 224, authorizing the testimony and production of documents by a former employee of the former Subcommittee on Investigations and General Oversight of the Committee on Labor and Human Resources in *United States* v. *Eric Cross, et al.,* Criminal Action No. 84-192-Cr-T-17, pending in the United States District Court for the Middle District of Florida.

Page 24465

Directing Senate Legal Counsel: Senate agreed to S. Res. 225, directing the Senate Legal Counsel to represent Senator Kasten with respect to the subpoena to him and authorizing Wanda Roever to appear and testify in the case of *United States* v. *Amy Walls, et al.,* Petty Offense Violation No. J0027221/WE40, pending in the United States District Court for the Eastern District of Wisconsin.

Page 24466

Indefinitely Postponed:

Kidnapping of Ines Guadelupe Duarte Duran: Senate indefinitely postponed H. Con. Res. 187, condemning the kidnapping of Ines Guadelupe Duarte Duran, daughter of President Jose Napoleon Duarte of El Salvador.

Page 24465

Superfund Improvement Act of 1985: Senate continued consideration S. 51, to extend and amend the Comprehensive Environmental Response, Compensation, and Liability Act of 1980, taking action on additional amendments proposed thereto, as follows:

Page 24425

Adopted:

(1) Stafford-Bentsen Amendment No. 651, of a technical and clarifying nature.

Page 24425

(2) Lautenberg Amendment No. 652, requiring that annual reports be submitted to Congress on the status of cleanup efforts at all identified Federal facilities.

Page 24425

(3) Kennedy Amendment No. 653, providing $15,000,000 for a comprehensive national program of lead abatement.

Page 24426

(4) Kennedy Amendment No. 654, to allow and encourage the Environmental Protection Agency to be more flexible in choosing alternative cleanup procedures when additional contamination is discovered at Superfund sites.

Page 24427

(5) Kennedy modified Amendment No. 655, to increase funding for the Agency for Toxic Substances and Disease Registry.

Page 24429

(6) Stafford (for Hatch) Amendment No. 656, authorizing the awarding of grants, contracts, and cooperative agreements by the Secretary of Health and Human Services and the Administrator of the Environmental Protection Agency for health research and training related to hazardous waste cleanup.

Page 24429

(7) Stafford-Bentsen Amendment No. 657, providing that if the Administrator of EPA, in consultation with the head of the relevant department, agency, or instrumentality, determines that a remedial investigation and feasibility study or remedial action will be done properly at the Federal facility by another potentially responsible party within the deadlines provided, the Administrator may enter into an agreement with such party providing for assumption of the responsibilities set forth; that the head of each department, agency, or instrumentality or his designee may consider, compromise, and settle any claim or demand under the Act arising out of activities of his agency, in accordance with the regulations prescribed by the Attorney General; and that the President may exempt any site or facility of any department, agency, or instrumentality in the executive branch from compliance with any such guidelines, rules, regulations or criteria if the President determines it to be in the paramount interest of the United States to do so.

Page 24430

(8) Metzenbaum Amendment No. 658, providing that grants to communities may be used to obtain technical assistance in interpreting information with regard to the nature of the hazard, remedial investigation and feasibility study, record of decision, remedial design, selection and construction of remedial action, operation and maintenance, or removal action.

Page 24431

(9) Packwood-Long Amendment No. 659, of a technical and clarifying nature.

Page 24439

(10) Heinz Amendment No. 660, providing for the development and construction of regional research centers at appropriately qualified universities, research and medical institutions for the study of the biological and genetic effects of wastes and materials found in the environment.

Page 24443

(11) Byrd Amendment No. 661, directing the Administrator of EPA, not later than 30 days after enactment of the Act, to initiate a comprehensive review of emergency systems for monitoring, detecting, and preventing releases of extremely hazardous substances at representative domestic facilities that produce, use, or store extremely hazardous substances.

Page 24444

(12) Stafford-Thurmond Amendment No. 663, making technical corrections and amending the contribution and review provisions.

Page 24449

(13) Stafford (for Specter) Amendment No. 664 (to Amendment No. 663), of a perfecting nature, providing that, in resolving contribution claims, response costs shall be allocated among liable parties using such equitable factors as the court determines are appropriate.

Page 24454

(14) Bentsen-Stafford Amendment No. 665, providing that the President shall, in contracting or arranging for response action to be undertaken pursuant to contracts or cooperative agreements funded in accordance with the Act, agree to hold harmless and indemnify a contracting or subcontracting party against claims, including the expenses of litigation or settlement by third persons for death, bodily injury or loss of or damage to property arising out of performance of a cleanup agreement to the extent not covered by available insurance and to the extent that any such damages awarded do not arise out of the negligence, recklessness, or international misconduct of the contracting or subcontracting party.

Page 24454

(15) Bentsen Amendment No. 666, providing that any litigation relating to permits of the Administrator issued pursuant to the Clean Air Act, the Clean Water Act, the Solid Waste Disposal Act, the Toxic Substances Control Act, and this Act, and for which such permitted facilities would guarantee the availability of treatment, incineration, or disposal capacity of at least 25 percent for Superfund wastes shall be afforded priority consideration over other civil litigation by the respective United States Court of Appeals having jurisdiction over the litigation.

Page 24456

(16) McConnell-Ford Amendment No. 667, providing that certain expenses of a private foundation in removing hazardous substances shall be treated as qualifying distributions for purposes of section 4942 of the Internal Revenue Code of 1954.

Page 24456

(17) Moynihan-Lautenberg Amendment No. 669, authorizing and directing the President to carry out a program of research, evaluation, testing development, and demonstration of alternative or innovative treatment technologies that may be utilized in response actions under section 104 or section 106 of the Act to achieve more permanent protection of the public health and welfare and the environment.

Page 24458

Rejected:

By 15 yeas to 79 nays (Vote No. 192), Symms-Helms Amendment No. 637, to terminate taxes allocated to the Superfund at such time as $5,700,000,000 has been credited to the Superfund and to limit the amount which may be expended from the Superfund during any fiscal year.

Page 24432

Withdrawn:

Glenn Amendment No. 662, to amend the Solid Waste Disposal Act, to clarify the jurisdiction of the Environmental Protection Agency over the regulation of hazardous waste mixed with radioactive materials at Department of Energy Atomic Energy Act facilities.

Page 24447

Senate will continue consideration of the bill and amendments proposed thereto on Monday, September 23.

Message From the President: Senate received the following message from the President of the United States:

Transmitting the 1984 Annual Report of the Federal Prevailing Rate Advisory Committee, which

was referred to the Committee on Governmental Affairs. (PM–81)

Page24467

Nominations Received: Senate received the following nominations:

Richard N. Holwill, of the District of Columbia, to be a Member of the Board of the Panama Canal Commission.

The following-named persons to be the Representative and Alternate Representatives of the United States to the Twenty-Ninth Session of the General Conference of the International Atomic Energy Agency:

Representatives:

Danny J. Boggs, of Kentucky.

Alternate Representatives:

Richard T. Kennedy, of the District of Columbia;

Nunzio J. Palladino, of Pennsylvania; and

Bruce Chapman, of Washington.

4 Army nominations in the rank of general.

Routine lists of Army and Air Force nominations.

Page 24506

Messages From the President: Page 24467

Messages From the House: Page 24467

Executive Reports: Page 24467

Statements on Introduced Bills: Page 24468

Additional Cosponsors: Page 24494

Amendments Submitted: Page 24495

Notices of Hearings: Page 24500

Committee Authority To Meet: Page 24501

Additional Statements: Page 24501

Record Votes: One record vote was taken today. (Total—192)

Page 24443

Adjournment: Senate convened at 10 a.m., and adjourned at 4:40 p.m., until 12 noon, on Monday, September 23, 1985.

Committee Meetings

FARM BILL

Committee on Agriculture, Nutrition, and Forestry: On Thursday, September 19, the committee ordered favorably reported, with an amendment in the nature of a substitute, S. 616, to expand export markets for United States agricultural commodities, provide price and income protection for farmers, assure consumers an abundance of food and fiber at reasonable prices, and continue low-income food assistance programs.

NOMINATION

Committee on Armed Services: Committee approved for reporting the nomination of Robert K. Dawson, of Virginia, to be Assistant Secretary of the Army for Civil Works.

BUDGET WAIVERS

Committee on the Budget: Committee approved for reporting the following measures:

S. Res. 216, waiving section 402(a) of the Congressional Budget Act of 1974 with respect to the consideration of S. 801, authorizing funds for fiscal year 1986 for the National Science Foundation; and

S. Res. 207, waiving section 402(a) of the Congressional Budget Act of 1974 with respect to the consideration of S. 1567, to authorize funds for fiscal years 1986 through 1990 to the U.S. Army Corps of Engineers to construct various projects for improvements to rivers and harbors of the United States.

TRUCKING INDUSTRY

Committee on Commerce, Science, and Transportation: Subcommittee on Surface Transportation held hearings on economic deregulation of the trucking industry, receiving testimony from Senators Gramm, and Domenici; Ray A. Barnhart, Administrator, Federal Highway Administration, Department of Transportation; Don Michie, University of Texas-El Paso, and Don Hagans, El Paso Foreign Trade Council, both of El Paso, Texas; Sam Vale, Mexico-U.S. Bridge Owners Association, Gary Solner, Rio Grande Valley Trucking Coalition, and William E. Weeks, Texas Citrus and Vegetable Importers Association, all of Harlingen, Texas; James Kimble, American Insurance Association, Robert M. Dols, Northland Insurance Company, representing the National Association of Independent Insurers, and Thomas R. Shea, Professional Insurance Agents, all of Washington, D.C.; John Archer, American Automobile Association, and Oran Ellis, National Association of Plumbing-Heating-Cooling Contractors, both of Falls Church, Virginia; and Robert E. Redding, Shippers National Freight Claim Council, Inc., Bethesda, Maryland.

Hearings continue on Friday, September 27.

BUDGET RECONCILIATION

Committee on Energy and Natural Resources: Committee began consideration of certain spending reductions and revenue increases to meet reconciliation expenditures as imposed by S. Con. Res. 32, First Budget Resolution for 1986, but did not complete action thereon, and will meet again on Tuesday, September 24.

NATIONAL WILDLIFE REFUGES

Committee on Environment and Public Works: Subcommittee on Environmental Pollution concluded hearings on S. 585, to establish the Eastern Shore of Virginia National Wildlife Refuge and National Fish and Wildlife Service Training Center at Cape Charles in Northampton County, Virginia, S. 893, to establish the Florida Panther National Wildlife Refuge in the State of Florida, and S. 1354 and H.R. 1789, authorizing funds for the Bon Secour National Wildlife Refuge, the Tensas River National Wildlife Refuge, the Bogue Chitto National Wildlife Refuge, and the Tinicum National Environmental Center both pending on Senate Calendar, after receiving testimony from Senator Trible; Eugene Hester, Deputy Director, U.S. Fish and Wildlife Service, Department of the Interior; Lamar Gable, Barron Collier Company, Naples, Florida; and Amos Eno, National Audubon Society, L. Gregory Low, The Nature Conservancy, and Lynn Greenwalt, National Wildlife Federation, all of Washington, D.C.

BUDGET RECONCILIATION

Committee on Finance: Committee completed consideration of, and agreed on recommendations which it will make to the Committee on the Budget with respect to certain spending reductions and revenue increases to meet reconciliation expenditures as imposed by S. Con. Res. 32, First Budget Resolution for 1986.

MIDEAST ARMS SALES

Committee on Foreign Relations: Subcommittee on Near Eastern and South Asian Affairs concluded hearings to review Mideast arms sales, focusing on proposed sales to Jordan and Saudi Arabia, after receiving testimony from Lt. General Philip C. Gast, Director, Defense Security Assistance Agency, Office of the Assistant Secretary of Defense for International Security Affairs; and Richard W. Murphy, Assistant Secretary of State for Near Eastern and South Asian Affairs.

GROVE CITY/PRIVATE EDUCATION

Committee on Labor and Human Resources: Committee resumed hearings on S. 272, the Civil Rights Amendments Act of 1985, and S. 431, the Civil Rights Restoration Act of 1985. Both measures would overturn the Supreme Court's decision in Grove City v. Bell that Title IX, relating to educational discrimination on account of sex, restricting its coverage to the program or activity receiving Federal assistance, receiving testimony from Bruce Hafen, Brigham Young University, Provo, Utah; Charles McKenzie, Grove City College, Pennsylvania; Edward McGlynn Gaffney, Jr., Loyola College, Los Angeles, California; Lewis Nobles, Mississippi College Association of Southern Baptist Schools, Clinton, Mississippi; Bernice Sandler, American Association of Colleges and Universities, and Donna Shavlik, American Council of Education, both of Washington, D.C.

Hearings were recessed subject to call.

House of Representatives

Chamber Action

Bills Introduced: 22 public bills, H.R. 3391–3412; 1 private bill, H.R. 3413; and 5 resolutions, H.J. Res. 394 and 395, H. Con. Res. 196, and H. Res. 268 and 269 were introduced.

Page 24580

Speaker Pro Tempore: Read a letter from the Speaker wherein he designates Representative Wright to act as Speaker pro tempore for today.

Page 24509

Journal: By a yea-and-nay vote of 192 yeas to 105 nays, with 2 voting "present", Roll No. 314, the House approved the Journal of Thursday, September 19.

Page 24509

Compact of Free Association: Objection was heard to a unanimous-consent request for the consideration of H.J. Res. 392, to approve the "Compact of Free Association".

Page 24510

Housing and Community Development: House passed H.J. Res. 393, to provide for the temporary extension of certain programs relating to housing and community development.

Page 24511

Late Report: Committee on Ways and Means received permission to have until midnight Monday, September 23, to file a report on H.R. 6, Water Resources Conservation Development and Infrastructure Improvement and Rehabilitation Act of 1985.

Page 24510

Arts and Humanities: By a yea-and-nay vote of 181 yeas to 148 nays, Roll No. 315, the House agreed to H. Res. 266, providing for the consideration of H.R. 3248, to amend the National Foundation on the Arts and the Humanities Act of 1965.

Page 24515

Mexican Earthquake: House passed H.J. Res. 394, reaffirming our historic solidarity with the people of Mexico following the devastating earthquake of September 19, 1985.

Page 24517

Late Report: Committee on Foreign Affairs received permission to have until midnight tonight to file a report on H.R. 3166, O.P.I.C. Reauthorization.

Page 24521

Pearl Harbor Survivors Association: House agreed to the Senate amendments to H.R. 1042, to grant a Federal charter to the Pearl Harbor Survivors Association—clearing the measure for the President.

Page 24531

Food Security Act: House completed all general debate on H.R. 2100, Food Security Act; but came to no resolution thereon. Proceedings under the 5-minute rule are scheduled to begin on Thursday, September 26.

Page 24532

Earlier, agreed to a unanimous-consent request that Members be permitted to have until 5 p.m. on Tuesday, September 24, to submit amendments to H.R. 2100 for printing pursuant to the rule.

Page 24532

H. Res. 267, the rule under which the bill is being considered, was agreed to earlier by a yea-and-nay vote of 205 yeas to 99 nays, Roll No. 316.

Page 24521

Quorum Calls—Votes: Three yea-and-nay votes developed during the proceedings of the House today and appear on pages 24509, 24517, 24530. There were no quorum calls.

Adjournment: Met at 10 a.m. and adjourned at 4:12 p.m.

Committee Meetings

PROGRESS IN NEGOTIATIONS ON ARMS CONTROL ISSUES

Committee on Armed Services: Subcommittee on Procurement and Military Nuclear Systems, Arms Control and Disarmament Panel continued hearings on the progress that has been made in negotiations on arms control issues. Testimony was heard from the following officials of the Department of Energy: Roy Woodruff, Associate Director for Defense Systems, Lawrence Livermore National Laboratory; Dr. Paul Robinson, Principal Associate Director for National Security Programs, Los Alamos National Laboratory; Thomas Clark, Manager, Nevada Operations Office; Dr. George C. Dacey, President, Sandia National Laboratories; and Ron Ewing, Director of Systems and Technologies Division, Office of International Security Affairs.

HEALTH AND THE HISPANIC COMMUNITY

Committee on Energy and Commerce: Subcommittee on Health and the Environment held a hearing on health and the Hispanic community. Testimony was heard from Dr. Manning Feinleib, Director, National Center for Health Statistics, Department of Health and Human Services; and public witnesses.

FEDERAL EMPLOYEES BENEFITS IMPROVEMENT ACT

Committee on Post Office and Civil Service: Subcommittee on Compensation and Employee Benefits approved for full Committee action H.R. 3384, Federal Employee Benefits Improvement Act of 1985.

HIGH INCOME TAX PAYERS

Committee on Ways and Means: Subcommittee on Oversight held a hearing on high income tax payers and related partnership issues. Testimony was heard from Ronald A. Pearlman, Assistant Secretary, Tax Policy, Department of the Treasury; and public witnesses.

♦♦♦♦♦♦♦♦♦♦♦♦

Monday, September 23, 1985

Senate

Chamber Action

Routine Proceedings, pages 24617–24669

Measures Introduced: Three bills and three resolutions were introduced, as follows: S. 1691–1693, S. Con. Res. 68–69, and S. Res. 226.

Page 24659

Measures Reported: Reports were made as follows:

S. 1691, to extend the current dairy price support program and suspend the noncash benefit requirement for the Puerto Rico nutrition assistance program for sixty days.

S. Res. 226, waiving section 402(a) of the Congressional Budget Act of 1974 with respect to the consideration of S. 1264, to amend the National Foundation on the Arts and Humanities Act of 1965, to extend the authorization of appropriations for that Act. Referred to the Committee on the Budget.

Page 24659

Measures Passed:

National Hospice Month: Senate passed S.J. Res. 155, designating the month of November, 1985, as "National Hospice Month."

Page 24654

Public Health Service Act Amendments: Senate passed S. 1689, amending various provisions of the Public Health Service Act.

Page 24655

Learning Disabilities Awareness Month: Senate passed H.J. Res. 287, to designate October 1985 as "Learning Disabilities Awareness Month."

Page 24658

Indefinitely Postponed: Senate indefinitely postponed the following:

Claims Against Iran: S. 1166, to facilitate the adjudication of certain claims of United States nationals against Iran, and to authorize the recovery of costs incurred by the United States in connection with the arbitration of claims of United States nationals against Iran.

Page 24658

Budget Act Waiver: S. Res. 208, waiving section 303(a) of the Congressional Budget Act of 1974 with respect to the consideration of S. 1567, the Water Resources Development Act of 1985.

Page 24658

Superfund Improvement Act of 1985: Senate continued consideration of S. 51, to extend and amend the Comprehensive Environmental Response, Compensation, and Liability Act of 1980, taking action on additional amendments proposed thereto, as follows:

Adopted:

Pages 24625, 24632

(1) Stafford-Bentsen Amendment No. 670, of a technical nature.

Page 24625

(2) Bentsen Amendment No. 671, requiring additional evidence of financial responsibility for incineration vessels in such amounts, and to cover such liabilities recognized by law, as the President deems appropriate, taking into account the potential risks posed by incineration and transport for incineration, and any other factors deemed relevant.

Page 24625

(3) Mitchell Amendment No. 673, limiting benefits under the Victim Assistance Demonstration Program to persons who have been exposed to a release of the relevant hazardous substance.

Page 24632

Pending:

Roth Amendment No. 674, to strike the Victim Assistance Demonstration Program from the bill (Section 129).

Page 24633

A unanimous-consent agreement was reached providing for further consideration of Amendment No. 674 on Tuesday, September 24.

Page 24654

Senate will continue consideration of the bill and amendments proposed thereto on Tuesday, September 24.

NASA Authorizations: Senate insisted on its amendments to H.R. 1714, authorizing funds to the National Aeronautics and Space Administration for research and development, space flight, control and data communications, construction of facilities, and research and program management, agreed to a conference requested by the House thereon, and appointed as conferees Senators Danforth, Gorton, Goldwater, Hollings, and Riegle. Page 24654

Nominations Received: Senate received the following nominations:

Mary L. Walker, of Maryland, to be an Assistant Secretary of Energy for Environment, Safety and Health.

John A. Gaughan, of Maryland, to be Administrator of the Maritime Administration.

Kenneth J. Hill, of Virginia, to be a Member of the National Transportation Safety Board.

John K. Lauber, of California, to be a Member of the National Transportation Safety Board.

Page 24669

Messages From the President: Page 24658

Messages From the House: Page 24658

Measures Referred: Page 24658

Communications: Page 24658

Statements on Introduced Bills: Page 24659

Additional Cosponsors: Page 24659

Amendments Submitted: Page 24662

Notices of Hearings: Page 24665

Additional Statements: Page 24665

Recess: Senate convened at 12 noon and recessed at 6:51 p.m., until 10 a.m., on Tuesday, September 24, 1985. (For Senate's program, see the remarks of Senator Simpson in today's Record at page 24669.)

Committee Meetings

TEXTILE IMPORTS

Committee on Finance: Subcommittee on International Trade concluded hearings on S. 680, to limit imports of textile products into the United States to a one-percent growth rate for exporting countries, after receiving testimony from Senator Gramm; Representative Frenzel; Art Ortenberg, Liz Claiborne, Inc., Martin Tandler, Tandler Textiles, Inc., Sidney N. Weiss, American-Israel Chamber of Commerce and Industry, Inc., James H. Lundquist, Italy-America Chamber of Commerce, Inc., Gail McManus, Paul Reed Inc., and Richard Wagner, Knoll Textiles, on behalf of the Association for Contract Textiles, all of New York, New York; Robert Farah, Farah Manufacturing Company, Inc., El Paso, Texas; D. Michael Clayton, Samsonite Corporation, Denver, Colorado; Carl K. Davis, Nike, Inc., Portland, Oregon; Allen Hassenfeld, Hasbro, Inc., Providence, Rhode Island; Joe Fortino, Kenner Products, Cincinnati, Ohio; Timothy Reams, Mattel Inc., Hawthorne, California; Martin Trust, Mast Industries, Inc., Woburn, Massachusetts; Allan Reed, The Gap, San Francisco, California, on behalf of the American Fair Trade Council; Eugene T. Rossides, Rogers & Wells, Gunther von Conrad, Barnes, Richardson & Colburn, T.W. Hu, and Myron Solter, both of United Friends, Inc., on behalf of the Taiwan Textile Federation, Robert L. McNeill, Emergency Committee for American Trade, and Douglas Thomson, Toy Manufacturers of America,

all of Washington, DC; and Leonard Lehman, Barnes, Richardson & Colburn, on behalf of the American International Knitters Corporation and Commonwealth Garment Manufacturing, Inc., Saipan, Commonwealth of the Northern Mariana Islands.

NOMINATION

Committee on Foreign Relations: Committee concluded hearings on the nomination of Jean B.S. Gerard, of New York, to be Ambassador to Luxembourg, after the nominee, who was introduced by Senator Warner, testified and answered questions in her own behalf.

BUDGET WAIVER

Committee on Labor and Human Resources: On Friday, September 20, the committee approved for reporting an original resolution (S. Res. 226) to waive section 402(a) of the Congressional Budget Act of 1974 with respect to the consideration of S. 1264, to amend the National Foundation on the Arts and Humanities Act of 1965, to extend the authorization of appropriations for that Act.

House of Representatives

Chamber Action

Bills Introduced: 5 public bills, H.R. 3414–3418; and 2 resolutions, H.J. Res. 396 and H. Res. 270, were introduced.

Page 24614

Bills Reported: Reports were filed as follows:

H.R. 3166, to amend the Foreign Assistance Act of 1961 with respect to the activities of the Overseas Private Investment Corporation, amended (H. Rept. 99–285);

H.R. 2453, to amend the Older Americans Act of 1965 to increase the amounts authorized to be appropriated for fiscal years 1985, 1986, and 1987 for commodity distribution, amended (H. Rept. 99–286);

Report of the Committee on Post Office and Civil Service pursuant to section 302(b) of the Congressional Budget Act of 1974 (H. Rept. 99–287); and

Speaker Pro Tempore: Read a letter from the Speaker wherein he designates Representative Foley to act as Speaker pro tempore for today.

Page 24604

O.P.I.C. Reauthorization: House voted to suspend the rules and pass H.R. 3166, amended, to amend the Foreign Assistance Act of 1961 with respect to the activities of the Overseas Private Investment Corporation.

Page 24604

Suspensions—Votes Postponed: House completed all debate on motions to suspend the rules and pass the following, on which votes were postponed until Thursday, September 26:

Chile democratic rule: H. Con. Res. 192, amended, expressing the support of the Congress for an early and peaceful return of democratic rule in Chile; and

Page 24608

Interstate Compact: S.J. Res. 127, to grant the consent of Congress to certain additional powers conferred upon the Bi-State Development Agency by the States of Missouri and Illinois.

Page 24609

Referrals: Five Senate-passed measures were referred to the appropriate House committees.

Page 24614

Quorum Calls—Votes: No quorum calls or votes developed during the proceedings of the House today.

Adjournment: Met at noon and adjourned at 12:45 p.m.

Committee Meetings

ROLE OF GENERAL DYNAMICS AND WESTINGHOUSE IN SELLING EQUIPMENT TO THE AIR FORCE FOR THE F-16

Committee on Energy and Commerce: Subcommittee on Oversight and Investigations held a hearing on the Role of General Dynamics and Westinghouse in Selling Support Equipment to the Air Force for the F-16 Aircraft. Testimony was heard from the following officials of GAO: Frank C. Conahan, Director, National Security and International Affairs Division; and Joe D. Quicksall, Senior Evaluator; from the following officials of the Air Force: Maj. Gen. George L. Monahan, Jr., Director, Development and Production, Deputy Chief of Staff, Research Development and Acquisition; and Brig. Gen. Ronald W. Yates, Deputy for F-16, Aeronautical Systems Division, Air Force Systems Command, Wright Patterson Air Force Base, Ohio.

OVERSIGHT

Committee on the Judiciary: Subcommittee on Civil and Constitutional Rights continued oversight hearings on Constitutional Convention Procedures. Testimony was heard from public witnesses.

Tuesday, September 24, 1985

Senate

Chamber Action

Routine Proceedings, pages 24683–24795

Measures Introduced: Eight bills and nine resolutions were introduced, as follows: S. 1694–1701, S.J. Res. 206, S. Con. Res. 70, and S. Res. 227–233.

Page 24758

Measures Reported: Reports were made as follows:

H.R. 3037, making appropriations for Agriculture, Rural Development, and Related Agencies programs for the fiscal year ending September 30, 1986, and for other purposes, with amendments. (S. Rept. No. 99–137)

S. Res. 231, authorizing the printing of a revised edition of the "Standing Rules of the Senate," as a Senate document. (S. Rept. No. 99–138)

S. Res. 232, relating to the purchase of calendars. (S. Rept. No. 99–139)

S. Res. 181, authorizing the printing of the report entitled, "Highway Bridge Replacement and Rehabilitation Program, Sixth Annual Report to Congress," as a Senate document. (S. Rept. No. 99–140)

H.R. 3011, making appropriations for the Department of the Interior and related agencies for the fiscal year ending September 30, 1986, and for other purposes, with amendments. (S. Rept. No. 99–141)

H.J. Res. 388, making continuing appropriations for fiscal year 1986, and for other purposes.

S. Res. 228, to pay a gratuity to Katherine M. Ryan.

S. Res. 229, to pay a gratuity to Christine Nelson Galloway.

S. Res. 230, to pay a gratuity to Everett D. Sheaffer.

Page 24757

Superfund Improvement Act of 1985: Senate continued consideration of S. 51, to extend and amend the Comprehensive Environmental Response, Compensation, and Liability Act of 1980, taking action on additional amendments proposed thereto, as follows:

Page 24716

Adopted:

(1) By 49 yeas to 45 nays (Vote No. 193), Roth Amendment No. 674, to strike the Victim Assistance Demonstration Program from the bill (Section 129).

Page 24719

(2) Metzenbaum Amendment No. 677, providing that standards for health and safety protection of employees engaged in hazardous waste operations, including emergency response, shall be promulgated by the Secretary of Labor, under the Occupational Safety and Health Act, not later than one year after enactment of the Superfund Improvement Act of 1985.

Page 24717

(3) Stafford (for Heinz) Amendment No. 678, to increase the amount which must be accumulated in the Superfund before the taxes are terminated.

Page 24717

(4) Stafford (for Heinz) Amendment No. 679, to provide for a post-closure liability program study, a report to Congress, suspension of the liability transfer, and a refund of the unobligated balance in the Post-Closure Liability Trust Fund if further congressional action has not been taken within one year.

Page 24718

(5) Domenici Amendment No. 680, providing that the President shall consider, but may accept or reject, good-faith offers of settlement from any person potentially liable, and in the discretion of the President is authorized to accept such offers if the offer does not constitute a substantial portion of the costs of response, if (1) the amount of the hazardous substances contributed to the release by the party making the offer, and (2) the toxic or other hazardous effects of the substances contributed to the release by the party making the offer are minimal in comparison with contributions to the release by other potentially responsible parties.

Page 24725

(6) Stevens Amendment No. 681, providing that, with respect to a Federal facility or activity for which such duties or powers are delegated to an officer, employee or representative of the department, agency or instrumentality which owns or operates such facility or conducts such activity, unless the Administrator has entered into a memorandum of understanding with the head of such department, agency or instrumentality, the concurrence of the Administrator (and the responsible State official where a cooperative agreement has been entered into) shall be required for the selection of appropriate remedial action and the administrative order authorities of section 106(a) are hereby delegated to the Administrator.

Page 24731

(7) Wilson Amendment No. 682, providing that not later than six months after the inclusion of any facility on the National Priorities List (NPL), or within six months of the enactment of the Act, whichever is later, the department, agency, or instrumentality which owns or operates such facility shall enter into an agreement with the Administrator and appropriate State authorities under which such department, agency, or instrumentality will carry out a remedial investigation and feasibility study for such facility, providing for a timetable and deadlines for commencement and expeditious completion of such investigation and study.

Page 24733

(8) Wilson Amendment No. 684, providing that the Secretary of Defense shall carry out a program of environmental restoration at facilities under the jurisdiction of the Secretary, to be known as the "Defense Environmental Restoration Program."

Page 24740

(9) Specter Amendment No. 685, requiring the Administrator of EPA and the Attorney General to submit to Congress annually on the first day of January a report, including the rules, guidelines, criteria and procedures used to determine which potentially responsible parties to include as defendants in a judicial or administrative enforcement action; to develop facts and information regarding potentially responsible parties at priority sites and to provide such information to potentially responsible parties in order to assist the settlement process; and to determine whether, to what extent, and on what basis to use Fund resources for removal or remedial actions in connection with a settlement or voluntary cleanup.

Page 24742

(10) Helms Amendment No. 686, expressing the sense of the Senate that the committee of conference on the Superfund reauthorization legislation should report legislation containing a reliable financing mechanism for the Superfund program which does not include the value added tax.

Page 24743

Rejected:

By 46 yeas to 48 nays (Vote No. 194), Abdnor Amendment No. 683, to include fertilizer, animal feed, and raw materials used to produce them in the category of unprocessed agricultural products.

Page 24735

Withdrawn:

Symms Amendment No. 687, to exempt any owner or operator from liability for a release which occurred prior to his becoming such owner or operator of a facility.

Page 24745

The Committee on Finance was discharged from the further consideration of H.R. 2005 (Social Security Minor and Technical Changes Act of 1985), striking all after the enacting clause and inserting in lieu thereof the text of S. 51, as amended. By unanimous consent, Senate will vote on final passage of H.R. 2005, as amended, on Thursday, September 26, at 1 p.m.

S. 51 was indefinitely postponed.

Page 24756

Messages From the House: Page 24756

Measures Ordered Held at Desk: Page 24757

Executive Reports: Page 24757

Statements on Introduced Bills: Page 24758

Additional Cosponsors: Page 24772

Amendments Submitted: Page 24778

Notices of Hearings: Page 24782

Committee Authority To Meet: Page 24783

Additional Statements: Page 24783

Record Votes: Two record votes were taken today. (Total—194)

Pages 24725, 24740

Recess: Senate convened at 10 a.m., and recessed at 6:16 p.m., until 10 a.m., on Wednesday, September 25, 1985. (For Senate's program, see the remarks of Senator Simpson in today's Record on page 24794.)

Committee Meetings

APPROPRIATIONS—AGRICULTURE/INTERIOR/CONTINUING 1986

Committee on Appropriations: Committee ordered favorably reported the following measures:

H.R. 3037, appropriating funds for fiscal year 1986 for the Department of Agriculture, rural development, and related agencies, with amendments;

H.R. 3011, appropriating funds for fiscal year 1986 for the Department of the Interior and related agencies, with amendments; and

H.J. Res. 388, making continuing appropriations through November 14, 1985, for the Federal government.

MILITARY HEALTH CARE SYSTEM

Committee on Armed Services: Subcommittee on Manpower and Personnel concluded hearings to review the peacetime military health care system, after receiving testimony from William Mayer, Assistant Secretary of Defense for Health Affairs; Robert L. Gilliat, Assistant General Counsel for Manpower and Health Affairs, Department of Defense; Lt. Gen. Quinn Becker, USA, The Surgeon General; Vice Adm. L.H. Seaton, USN, The Surgeon General; and Lt. Gen. Murphy Chesney, USAF, The Surgeon General.

RECONCILIATION

Committee on Banking, Housing, and Urban Affairs: Committee met to consider reconciliation expenditures as imposed by S. Con. Res. 32, First Budget Resolution for 1986, but took no action thereon, and recessed subject to call.

BUSINESS MEETING

Committee on Commerce, Science, and Transportation: Committee ordered favorably reported the nominations of Leo C. McKenna, of New York, to be a Member of the Advisory Board, St. Lawrence Seaway Development Corporation, Department of Transportation, Bill D. Colvin, of Virginia, to be Inspector General, National Aeronautics and Space Administration, and a routine list of Coast Guard nominations received by the Senate on September 16, 1985.

Also, the committee completed consideration of and agreed on recommendations which it will make to the Committee on the Budget with respect to certain spending reductions to meet reconciliation expenditures as imposed by S. Con. Res. 32, First Budget Resolution for 1986.

RECONCILIATION

Committee on Energy and Natural Resources: Committee met to further consider recommendations which it will make to the Committee on the Budget with respect to certain spending reductions to meet reconciliation expenditures as imposed by S. Con. Res. 32, First Budget Resolution for 1986, but did not complete action thereon, and will meet again on Thursday, September 26.

Prior to this action, the committee concluded hearings on the distribution of Outer Continental Shelf (Section 8(g)) revenues in response to instructions of S. Con. Res. 32, First Budget Resolution for 1986, after receiving testimony from Donald P. Hodel, Secretary of Energy; and Texas Governor Mark White, Austin.

RECONCILIATION

Committee on Environment and Public Works: Committee completed consideration of and agreed on recommendations which it will make to the Committee on the Budget with respect to certain spending reductions to meet reconciliation expenditures as imposed by S. Con. Res. 32, First Budget Resolution for 1986.

TAX REFORM

Committee on Finance: Committee resumed hearings on the President's tax reform proposal, focusing on the impact of the tax proposal on tax-exempt bonds, receiving testimony from Jean Rousseau, Public Securities Association, New York, New York; Catherine L. Spain, Government Finance Officers Association, Roger D. Feldman, Privatization Council, Inc., Merlin K. Duval, American Healthcare Institute, and Jack W. Owen, American Hospital Association, all of Washington, D.C.; Bill Rutherford, Oregon State Treasurer, Salem; Grady L. Patterson, Jr., South Carolina State Treasurer, Columbia; James Solem, Minnesota Housing Finance Agency, St. Paul, and Kathleen Boland, Maine State Housing Authority, Augusta, Maine, both on behalf of the Council of State Housing Agencies; Jesse C. Tilton III, Indiana Municipal Power Agency, Indianapolis; Dan Durig, Metro Service District, Portland, Oregon, on behalf of the National Resource Recovery Association; Lloyd D. Anderson, Port of Portland, Portland, Oregon, and George S. Doughty, Denver, Colorado, both on behalf of the Committee for Financing Public Transportation Facilities; and Patricia Hayes, St. Edwards University, Austin, Texas, on behalf of the National Association of Independent Colleges and Universities.

Hearings continue on Thursday, September 26.

BUSINESS MEETING

Committee on Foreign Relations: Committee ordered favorably reported the following business items:

The nominations of James A. Baker III, of Texas, to be United States Governor of the following: International Monetary Fund, International Bank for Reconstruction and Development, Inter-American Development Bank, African Development Bank, Asian Development Bank, and African Development Fund, Elliott Abrams, of the District of Columbia, to be a Member of the Board of Directors of the Inter-American Foundation, Vernon A. Walters, of Florida, Herbert S. Okun, of the District of Columbia, Daniel A. Mica, United States Representative from the State of Florida, Gerald B.H. Solomon, United States Representative from the State of New York, John D. Lodge, of Connecticut, to be Representatives, and Patricia M. Byrne, of Ohio, Hugh Montgomery, of Virginia, Joseph V. Reed, of New York, and Robinson Risner, of Texas, to be Alternate Representatives to the Fortieth Session of the General Assembly of the United Nations, Mark L. Edelman, an Assistant Administrator of the Agency for International Development, to be a Member of the Board of Directors of the African Development Foundation, James W. Spain, of California, to be Ambassador to the Democratic Socialist Republic of Sri Lanka, and to serve concurrently as Ambassador to the Republic of Maldives, Jean B.S. Gerard, of New York, to be Ambassador to Luxembourg, and Danny J. Boggs, of Kentucky, to be Representative, and Richard T. Kennedy, of the District of Columbia, Nuzio J. Palladino, of Pennsylvania, and Bruce Chapman, of Washington, to be Alternate Representatives to the Twenty-Ninth Session of the General Conference of the International Atomic Energy Agency;

Two protocols for the Further Extension of the International Wheat Agreement, 1971: (1) 1983 Protocol for the Further Extension of the Wheat Trade Convention, 1971; and (2) 1983 Protocol for the Further Extension of the Food Aid Convention, 1980, both signed on behalf of the United States on April 25, 1983 (Treaty Doc. No. 98-5); and

Also the committee began consideration of S. 947, to authorize a four-year extension of the investment insurance and guaranty programs operated by the Overseas Private Investment Corporation (OPIC), and to make certain changes in its existing programs and policies, but did not complete action thereon.

NOMINATION

Committee on Governmental Affairs: Committee concluded hearings on the nomination of James C. Miller III, of the District of Columbia, to be Director of the Office of Management and Budget, after the nominee, who was introduced by Senators Mattingly and Gramm, testified and answered questions in his own behalf. Testimony was also received from Patrick J. Nilan, American Postal Workers Union, George Gould, National Association of Letter Carriers, Emmett Good, National Association of Postmasters, Richard H. Fink, Citizens for a Sound Economy, and Joan Claybrook, Public Citizen, all of Washington, D.C.

Committee will consider the nomination on Thursday, September 26.

CIVIL/CRIMINAL RICO SUITS

Committee on the Judiciary: Committee concluded hearings to examine the controversies, problems, and alleged abuses under the criminal and civil sections of the Racketeer Influenced and Corrupt Organizations Act (RICO), after receiving testimony from Richard Swanson, New York State Bar Association, New York, New York; John Marshall Finch, Arthur Young and Company, on behalf of the National Association of Manufacturers, Edward I. O'Brien, Securities Industry Association, Earl Silbert, Association of Former U.S. Attorneys, David Albenda, American Council of Life Insurance, and Irv Nathan, Arnold & Porter, on behalf of the Property Casualty Insurance Industry, all of Washington, D.C.; Donald E. Egan, Katten, Muchin, Zavis, Pearl & Galler, Chicago, Illinois; Michael A. Bertz, Los Angeles, California; Daniel H. Bookin, Farella, Braun & Martel, San Francisco, California; and Larry E. Parrish, Parrish & Mulrooney, Memphis, Tennessee.

RAILROAD ANTIMONOPOLY ACT

Committee on the Judiciary: Committee concluded hearings on S. 447, to insure a greater measure of competition in the railroad freight industry's hauling of certain products, after receiving testimony from William J. Fogarty, Montana Department of Commerce, Helena; John Bagalay, Lower Colorado River Authority, Austin, Texas, on behalf of the American Public Power Association; Milan Yager, Alexandria, Virginia, and Don M. Johnson, Johnson Farms, Edison, California, both on behalf of the United Fresh Fruit and Vegetable Association; Spencer N. Wendelin, Pittsburgh and Lake Erie Railroad Company, Pittsburgh, Pennsylvania; and William H. Dempsey, Association of American Railroads, and James A. Calderwood, Grove, Jaskiewicz, Gilliam and Cobert, both of Washington, D.C.

DEATH PENALTY

Committee on the Judiciary: Committee concluded hearings on S. 239, to establish constitutional procedures for the imposition of the death penalty for Federal crimes, after receiving testimony from Senator Levin; Stephen S. Trott, Assistant Attorney General, Criminal Division, Department of Justice; Diane Rust-Tierney, American Civil Liberties Union, David Brook, National Association of Criminal Defense Lawyers, Paul Kamenar, Washington Legal Foundation, all of Washington, D.C.; and James David Barber, Amnesty International U.S.A., New York, New York.

CHILD ABUSE

Committee on the Judiciary: Subcommittee on Juvenile Justice concluded hearings on S. 985, to protect the rights of victims of child abuse, after receiving testimony from Senator Hawkins; Victoria Toensing, Deputy Assistant Attorney General, Criminal Division, Department of Justice; Gregory Loken, Institute for Youth Advocacy, New York, New York, John Walsh, Adam Walsh Resource Center, Miami, Florida; and Catherine Anderson, Prosecution Function Committee, and Howard Davidson, National Legal Resource Center for Child Advocacy and Protection, both of the American Bar Association, Chicago, Illinois.

CHILD HEALTH AND FITNESS

Committee on Labor and Human Resources: Subcommittee on Children, Family, Drugs, and Alcoholism concluded hearings on child fitness and health programs, focusing on diet, exercise and weight control programs, after receiving testimony from Ash Hayes, Executive Director, President's Council on Physical Fitness, and Sports; Bonnie Prudden, Institute of Physical Fitness, New York, New York; Richard Simmons, Anatomy Asylums, Los Angeles, California; Richard M. Schieken, Medical College of Virginia, Richmond, representing the American Heart Association; David Harsha, New Orleans, Louisiana; and Nancy Hogshead, Jacksonville, Florida.

BUSINESS MEETING

Committee on Rules and Administration: Committee approved for reporting the following business items:

S. Res. 181, to authorize the printing of the report entitled "Highway Bridge Replacement and Rehabilitation Program, Sixth Annual Report to Congress" as a Senate document;

An original resolution (S. Res. 231) to authorize the revision and printing of the Standing Rules of the Senate as a Senate document;

An original resolution (S. Res. 232) to authorize the purchase of 103,000 1986 U.S. Capitol Historical Society wall calendars for the use of the Senate; and

Three original resolutions (S. Res. 228, S. Res. 229 and S. Res. 230), each to pay a gratuity to the survivor(s) of deceased Senate employees.

NATIONAL INTELLIGENCE STRATEGY

Select Committee on Intelligence: Committee resumed closed hearings on the development of a national intelligence strategy (Phase II), receiving testimony from Kenneth Robinson, Winchester, Virginia, former U.S. Representative; Frank C. Carlucci, Chicago, Illinois, former Deputy Director of Central Intelligence; and General Lincoln Faurer, USA (Ret.), McLean, Virginia, former Director of the National Security Agency, Department of Defense.

Closed hearings continue on Wednesday, October 2.

House of Representatives

Chamber Action

Bills Introduced: 5 public bills, H.R. 3419–3423; and 1 resolution H. Res. 271, were introduced.

Page 24811

Speaker Pro Tempore: Read a letter from the Speaker wherein he designates Representative Foley to act as Speaker pro tempore for today.

Page 24796

Suspensions: House voted to suspend the rules and pass the following bills:

Colorado River Floodway: H.R. 1246, amended, to establish a federally declared Floodway for the Colorado River below Davis Dam; and

Page 24797

Older Americans Act amendments: H.R. 2453, amended, to amend the Older Americans Act of 1965 to increase the amounts authorized to be appropriated for fiscal years 1985, 1986, and 1987 for commodity distribution.

Page 24801

Public Health Service Act Amendments: House passed and cleared for the President S. 1689, to amend various provisions of the Public Health Service Act.

Page 24803

Health Research Extension Act: House disagreed to the Senate amendment to H.R. 2409, Health Research Extension Act of 1985; and asked a conference. Appointed as conferees: Representatives Dingell, Waxman, Scheuer, Broyhill, and Madigan.

Page 24805

Arts and Humanities: House completed all general debate on H.R. 3248, to amend the National Foundation on the Arts and the Humanities Act of 1965; but came to no resolution thereon. Proceedings under the 5-minute rule are scheduled to begin at a later date.

Page 24805

Black Colleges Week: House passed and cleared for the President S.J. Res. 186, to designate the week of September 23, 1985, through September 29, 1985, as "National Historically Black Colleges Week".

Page 24810

Quorum Calls—Votes: No quorum calls or votes developed during the proceedings of the House today.

Adjournment: Met at noon and adjourned at 12:55 p.m.

Committee Meetings

OVERSIGHT-FAIR LABOR STANDARDS ACT

Committee on Education and Labor: Subcommittee on Labor Standards held an oversight hearing on the Fair Labor Standards Act following the Supreme Court decision in *Garcia* v. *San Antonio Metropolitan Transit Authority.* Testimony was heard from public witnesses.

♦♦♦♦♦♦♦♦♦♦♦♦

Wednesday, September 25, 1985

Senate

Chamber Action

Routine Proceedings, pages 24887–24963

Measures Introduced: Three bills and three resolutions were introduced, as follows: S. 1702–1704, S.J. Res. 207, and S. Con. Res. 71–72. Page 24938

Measures Reported: Reports were made as follows:

Report to accompany H.J. Res. 388, making continuing appropriations for fiscal year 1986, and for other purposes. (S. Rept. No. 99–142). Page 24939

Measures Passed:

Continuing Appropriations—FY 1986: Senate passed H.J. Res. 388, making continuing appropriations for the fiscal year 1986. Page 24890

Department of the Treasury-Postal Services Appropriations, 1986: Senate began consideration of H.R. 3036, appropriating funds for the Treasury Department, the Postal Service, the Executive Office of the President, and certain independent agencies for

the fiscal year ending September 30, 1986, agreeing to committee amendments (with an exception) and taking action on amendments proposed thereto, as follows: Page 24909

Adopted:

(1) Armstrong Amendment No. 688, providing that no funds shall be available for the salaries and expenses of the Office of the Assistant Secretary of the Treasury for Enforcement and Operations after March 1, 1986, unless U.S. Customs Service authorizing legislation is passed by the Congress. Page 24921

(2) Chiles Amendment No. 689, providing that no funds may be used to fund more than 950 positions in the Headquarters staff of the U.S. Customs Service in the fiscal year ending September 30, 1986, and the Customs Service shall begin planning to reduce Headquarters staff to no more than 900 positions by September 30, 1987. Page 24928

(3) Gorton-Evans Amendment No. 690, to increase staffing levels in the Seattle District Customs Office to no fewer than 40 additional permanent, full-time personnel, including at least 30 inspectors and 10 import specialists. Page 24929

(4) Abdnor-DeConcini Amendment No. 691, providing for the purchase of up to 500 motor vehicles for replacement only, including 490 for policy-type use, for the U.S. Customs Service. Page 24931

(5) Abdnor-DeConcini Amendment No. 692, providing that no funds made available shall be used to reduce the scope or publication frequency of statistical data relative to the operations and production of the alcoholic beverage and tobacco industries below FY 1985 levels. Page 24931

(6) Abdnor-DeConcini Amendment No. 693, providing that funds hereafter made available to the General Service Administration for the payment of rent shall be available for the purpose of leasing, for periods not to exceed 30 years, space in buildings erected by the lessor on land owned by the United States. Page 24931

(7) Abdnor Amendment No. 694, providing that costs for entertainment expense of the President's Commission on Executive Exchange shall not exceed $12,000. Page 24932

(8) Abdnor Amendment No. 695, authorizing an additional $394,000 for salaries and expenses of the Office of Special Counsel, for a total of $4,594,000. Page 24932

(9) Stevens Amendment No. 697, providing that the increase in postage rates for nonprofit and certain other mailers announced by the Governors of the Postal Service in Resolution No. 85-7 shall not take effect until January 1, 1986. Page 24934

Pending:

(1) Abdnor Amendment No. 696, to increase funding for salaries and expenses of the Office of Management and Budget. Page 24932

(2) Grassley Amendment No. 700, to make the order of the Commissioner of Customs applicable to contract shipments of ethyl alcohol entered after September 30, 1985. Page 24935

Senate will continue consideration of the bill and amendments thereto on Thursday, September 26.

Messages From the House: Page 24937

Petitions and Memorials: Page 24938

Communications: Page 24937

Statements on Introduced Bills: Page 24939

Additional Cosponsors: Page 24940

Amendments Submitted: Page 24942

Committee Authority To Meet: Page 24950

Additional Statements: Page 24951

Recess: Senate convened at 10 a.m., and recessed at 6:25 p.m., until 10 a.m., on Thursday, September 26, 1985. (For Senate's program, see the remarks of Senator Dole in today's Record on page 24963.)

Committee Meetings

NOMINATIONS

Committee on the Judiciary: Committee concluded hearings on the nominations of David A. Nelson, of Ohio, to be U.S. Circuit Judge for the Sixth Circuit, James L. Ryan, of Michigan, to be U.S. Circuit Judge for the Sixth Circuit, and Henry T. Wingate, to be U.S. District Judge for the Southern District of Mississippi, after the nominees testified and answered questions in their own behalf. Mr. Nelson was introduced by Senator Glenn, Mr. Ryan was introduced by Representative Broomfield, and Mr. Wingate was introduced by Senator Cochran. Testimony was also received on the nomination of Mr. Wingate from Richard Barrett, Lerned, Mississippi.

WORLD'S HUNGRY

Committee on Labor and Human Resources: Committee held hearings on private sector initiatives to feed the world's hungry, receiving testimony from Representatives Packard and Leland; Peter Davies, Inter-Action, and Aracelia Vila, Warner Lambert, both of New York, New York; Thomas R. Getman, World Vision, Washington, D.C.; Amy Buchi, Amy Murphy, and Annette Milliron, Care for Ethiopia Week, and Bishop Glenn C. Pace, Church of Jesus Christ of Latter-Day Saints, all of Salt Lake City, Utah; Dennis Weaver, Malibu, California, and Lawrence and Rita Dealy, Oceanside, California.

Hearings were recessed subject to call.

House of Representatives

Chamber Action

The House was not in session today. Its next meeting will be held at 10 a.m. on Thursday, September 26.

Committee Meetings

No Committee meetings were held.

Joint Meeting

1986 ECONOMIC OUTLOOK

Joint Economic Committee: Subcommittee on Trade, Productivity, and Economic Growth concluded hearings on the economic outlook for 1986, focusing on factors that will affect economic growth, employment, inflation, and U.S. competitiveness in world markets, after receiving testimony from Beryl Sprinkel, Chairman, Council of Economic Advisers; Alan Greenspan, Townsend-Greenspan & Co., Inc., and David Bostian, Bostian Research Associates, Inc., both of New York, New York; and Lawrence Chimerine, Chase Econometrics, Bala Cynwyd, Pennsylvania.

♦♦♦♦♦♦♦♦♦♦♦♦

Thursday, September 26, 1985

Senate

Chamber Action

Routine Proceedings, pages 25052–25203

Measures Introduced: Eight bills and five resolutions were introduced, as follows: S. 1705–1712, S.J. Res. 208–209, S. Con. Res. 73–74, and S. Res. 234. Page 25171

Measures Reported: Reports were made as follows:

S. 274, to provide for the national security by allowing access to certain Federal criminal history records, with amendments. (S. Rept. No. 99–143)

S.J. Res. 158, to designate October 1985 as "National Community College Month," with an amendment.

S.J. Res. 189, to designate the week beginning January 12, 1986, as "National Fetal Alcohol Syndrome Awareness Week."

S.J. Res. 201, to designate the week beginning September 22, 1985, as "National Needlework Week."

S.J. Res. 97, designating the Study Center for Trauma and Emergency Medical Systems at the Maryland Institute for Emergency Medical Services Systems at the University of Maryland as the "National Study Center for Trauma and Emergency Medical Systems."

S.J. Res. 206, to authorize and request the President to designate the month of December 1985 as "Made in America Month."

H.J. Res. 372, increasing the statutory limit on the public debt (with additional views). (S. Rept. No. 99–144) Page 25171

Measures Passed:

Authorizing Printing: Senate agreed to S. Res. 234, authorizing the printing of a report entitled "The Superpowers at a Crossroads: Soviet-American Relations in the Autumn of 1985—Report by a Senate Delegation to Hungary and the Soviet Union, led by Senators Robert C. Byrd and Strom Thurmond, August 27–September 6, 1985." Page 25084

Extension of Certain Excise Tax Rates: Senate passed S. 1712, to provide for an extension of certain excise tax rates. Page 25159

Extension of Federal Flexible and Compressed Work Schedules: Senate passed H.R. 3414, to provide that the authority to establish and administer flexible and compressed work schedules for Federal Government employees be extended through October 31, 1985. Page 25160

Private Relief: Senate agreed to S. Res. 228, to pay a gratuity to Katherine M. Ryan. Page 25160

Private Relief: Senate agreed to S. Res. 229, to pay a gratuity to Christine Nelson Galloway. Page 25160

Private Relief: Senate agreed to S. Res. 230, to pay a gratuity to Everett D. Sheaffer. Page 25161

Printing Authorization: Senate agreed to S. Res. 231, authorizing the printing of a revised edition of the "Standing Rules of the Senate," as a Senate document. Page 25161

Purchase of Calendars: Senate agreed to S. Res. 232, relating to the purchase of calendars. Page 25161

Printing Authorization: Senate agreed to S. Res. 181, authorizing the printing of the report entitled "Highway Bridge Replacement and Rehabilitation Program, Sixth Annual Report to Congress" as a Senate document. Page 25161

Bridge Authority Transfer: Senate passed S. 1701, authorizing a partial transfer of the authority of the

Maine-New Hampshire Interstate Bridge Authority to the States of Maine and New Hampshire.

Page 25161

Superfund Improvement Act of 1985: By 86 yeas to 13 nays (Vote No. 196), Senate passed H.R. 2005, to extend and amend the Comprehensive Environmental Response, Compensation, and Liability Act of 1980, after having stricken all after the enacting clause and inserting in lieu thereof the text of S. 51, as amended.

Page 12090

Budget Act Waiver: Senate agreed to S. Res. 216, waiving section 402(a) of the Congressional Budget Act with respect to the consideration of S. 801, listed below.

Page 25143

National Science Foundation Authorizations, 1986: Senate passed H.R. 1210, authorizing funds for the National Science Foundation for fiscal year 1986, after striking all after the enacting clause and inserting in lieu thereof the text of S. 801, after agreeing to a committee amendment in the nature of a substitute and the following amendments proposed thereto:

Page 25144

(1) Dole (for Stafford) Amendment No. 709, to extend the authorization for magnet schools assistance, to make certain technical corrections in the Carl D. Perkins Vocational Education Act, the Harry S Truman Act, and the Education of the Handicapped Act, the Library Services and Construction Services Act.

Page 25147

(2) Dole (for Gorton and Danforth) Amendment No. 710, to increase funding for the supercomputer program and the engineering research center program.

Page 25150

S. 903 and S. 801, Senate companion bills, were indefinitely postponed.

Page 25158

Department of the Treasury-Postal Service Appropriations, 1986: By 88 yeas to 6 nays (Vote No. 198), Senate passed H.R. 3036, appropriating funds for the Treasury Department, the Postal Service, the Executive Office of the President, and certain independent agencies for the fiscal year ending September 30, 1986, after agreeing to a committee amendment and taking action on additional amendments proposed thereto as follows:

Pages 25074, 25085, 25129

Adopted:

(1) Grassley Amendment No. 700, to make the order of the Commissioner of Customs applicable to contract shipments of ethyl alcohol after September 30, 1985.

Page 25074

(2) Laxalt Amendment No. 702, providing an additional $15,000,000, to remain available until expended, for a grant to construct Phase II of the Mines Building at the Mackay School of Mines, University of Nevada, Reno, relocate the Generic Center on the Recycling of Strategic Metals and establish the Policy Center on Strategic Materials, including such equipment as the school deems necessary to the conduct of its activities.

Page 25074

(3) Trible Amendment No. 703, to permit the allocation of space in Federal buildings for the purpose of providing child care facilities for Federal employees.

Page 25074

(4) Abdnor (for Warner) Amemdment No. 704, to authorize payment of certain travel and transportation expenses for certain officers and employees of the Federal Government.

Page 25075

(5) Helms Amendment No. 705, providing that no funds appropriated under the Act shall be used to grant, maintain, or allow tax exemptions to any cult, organization, or other group that has as a purpose, or that has any interest in, the promoting of satanism or witchcraft.

Pages 25077, 25085

(6) Domenici Amendment No. 706, to conform the bill to the First Budget Resolution for FY 1986. (By 38 yeas to 58 nays (Vote No. 197), Senate failed to table the amendment.)

Pages 25074, 25085

(7) Dodd Amendment No. 708, to require a study of the effects of rulemaking with respect to distilled spirits.

Page 25140

Rejected:

By 24 yeas to 72 nays (Vote No. 195), Abdnor Amendment No. 696, to increase funding for salaries and expenses of the Office of Management and Budget.

Page 25076

Senate insisted on its amendments, requested a conference with the House thereon, and appointed as conferees Senators Abdnor, Laxalt, Mattingly, Hatfield, DeConcini, and Stennis.

Page 25140

Intelligence Authorizations Act, 1986: Senate passed H.R. 2419, authorizing funds for fiscal year 1986 for intelligence activities of the United States Government, the Intelligence Community Staff, and the Central Intelligence Agency Retirement and Disability System, after striking all after the enacting clause and inserting in lieu thereof the text of S. 1271, Senate companion measure, after agreeing to committee amendments and the following amendments proposed thereto:

Page 25162

(1) Durenberger-Leahy Amendment No. 711, striking the language providing application of the Foreign Missions Act to individuals on secondment to the United Nations Secretariat and diplomatic equivalence and reciprocity.

Page 25164

(2) Durenberger (for Simpson) Amendment No. 713, to require notification of the Judiciary Committees that certain naturalization requirements do not apply to certain aliens because of their extraordinary contribution to United States national security.

Page 25165

(3) Leahy (for Bentsen) Amendment No. 714, to provide additional funding and authority for the Federal Bureau of Investigation in order to improve the counterterrorist capabilities of the Bureau.

Page 25166

Senate insisted on its amendments, requested a conference with the House thereon, and appointed as conferees Senators Durenberger, Cohen, Hatch, Murkowski, Hecht, McConnell, Leahy, Bentsen, Nunn, Boren, and Bradley.

Page 25169

S. 1271, companion measure, was indefinitely postponed.

Page 25167

Health Services Research Extension Act of 1985: Senate insisted on its amendments to H.R. 2409, amending the Public Health Service Act, to revise and extend the authorities under that Act relating to the National Institutes of Health and National Research Institutes, agreed to the request for a conference thereon, and appointed as conferees Senators Hatch, Quayle, Nickles, Kennedy, and Dodd.

Page 25160

Nominations Received: Senate received the following nominations:

Charles J. Cooper, of Virginia, to be an Assistant Attorney General.

Stephen J. Markman, of Virginia, to be an Assistant Attorney General.

Charles Fried, of Massachusetts, to be Solicitor General of the United States.

Donald R. Brookshier to be United States Marshal for the Southern District of Illinois.

Page 25203

Messages From the President: Page 25170

Messages From the House: Page 25170

Measures Referred: Page 25170

Executive Reports: Page 25171

Petitions and Memorials: Page 25170

Statements on Introduced Bills: Page 25172

Additional Cosponsors: Page 25186

Amendments Submitted: Page 25189

Notices of Hearings: Page 25196

Committee Authority To Meet: Page 25196

Additional Statements: Page 25197

51-059 O-88-20 (Pt. 29)

Record Votes: Four record votes were taken today. (Total—198)

Pages 25076, 25090, 25139, 25143

Adjournment: Senate convened at 10 a.m., and adjourned at 9:01 p.m., until 12 noon, on Monday, September 30, 1985. (For Senate's program, see the remarks of Senator Simpson in today's Record at page 25203.)

Committee Meetings

APPROPRIATIONS—COMMERCE/JUSTICE/STATE/JUDICIARY

Committee on Appropriations: Subcommittee on Commerce, Justice, State, the Judiciary and Related Agencies approved for full committee consideration, with amendments, H.R. 2965, appropriating funds for fiscal year 1986 for the Departments of Commerce, Justice, and State, the Judiciary, and related agencies.

AIDS

Committee on Appropriations: Subcommittee on Labor, Health and Human Services, Education, and Related Agencies concluded hearings to review the role of the government in combatting Acquired Immune Deficiency Syndrome (AIDS), focusing on the funding level for research, the effectiveness of money already spent, and the extent to which the disease has spread and will continue to pose a major health problem for the nation, after receiving testimony from James O. Mason, Acting Assistant Secretary for Health, James B. Wyngaarden, Director, National Institutes of Health, Donald R. Hopkins, Acting Director, Centers for Disease Control (AIDS Efforts), Donald Ian McDonald, Administrator, Alcohol, Drug Abuse and Mental Health Administration, and Frank E. Young, Commissioner, Food and Drug Administration, all of the Department of Health and Human Services; William A. Haseltine, Harvard University, Cambridge, Massachusetts; Malcolm A.S. Moore, Memorial Sloan-Kettering Cancer Center, Don DesJarlais, New York State Division of Substance Abuse, and Daniel Leicht, New York City Health and Hospital Corporation, all of New York, New York; and Alfred J. Katz, American Red Cross, Washington, DC.

APPROPRIATIONS—TRANSPORTATION

Committee on Appropriations: Subcommittee on Transportation and Related Agencies approved for full committee consideration, with amendments, H.R. 3244, appropriating funds for fiscal year 1986 for the Department of Transportation and related agencies.

RECONCILIATION

Committee on Armed Services: Committee completed consideration of and agreed on recommendations

which it will make to the Committee on the Budget with respect to certain spending reductions to meet reconciliation expenditures as imposed by S. Con. Res. 32, First Budget Resolution for 1986.

FINANCIAL EXPORT CONTROL ACT

Committee on Banking, Housing and Urban Affairs: Committee held hearings on S. 812, to authorize the President to restrict the export or transfer of money or other financial assets to countries subject to national security export controls, after receiving testimony from Richard V. Allen, former Assistant to the President for National Security Affairs; Zdzislaw M. Rurarz, former Polish Ambassador to Japan; Howard J. Ruff, Free the Eagle, Washington, D.C.; William J. McDonough, First Chicago Corporation, Chicago, Illinois; and George J. Clark, Citibank, N.W., New York, New York.

Hearings were recessed subject to call.

INTERNATIONAL AVIATION SECURITY AND TERRORISM

Committee on Commerce, Science and Transportation: Subcommittee on Aviation concluded closed hearings to review international airport security and terrorism, focusing on the Federal air-marshal program, the state of security at world airports, and technology available to counter terrorist activities, after receiving testimony from Anthony Broderick, Associate Administrator, Aviation Standards, and Billie Vincent, Director, Office of Civil Aviation Security, both of the Federal Aviation Administration, Department of Transportation.

RECONCILIATION

Committee on Energy and Natural Resources: Committee completed consideration of and agreed on recommendations which it will make to the Committee on the Budget with respect to certain spending reductions and revenue increases to meet reconciliation expenditures as imposed by S. Con. Res. 32, First Budget Resolution for 1986.

SOIL CONSERVATION SERVICE PROJECTS

Committee on Environment and Public Works: Subcommittee on Water Resources concluded hearings to review pending projects of the Department of Agriculture's Soil Conservation Service, after receiving testimony from Richard D. Siegel, Deputy Assistant Secretary for Natural Resources and Environment, and Edward G. Riekert, Assistant Director, Basin and Area Planning Division, and Harris W. Judy, Assistant Director, Project Development and Maintenance Division, both of the Soil Conservation Service, all of the Department of Agriculture.

TAX REFORM

Committee on Finance: Committee resumed hearings on the President's tax reform proposal, focusing on the impact of the tax proposal on tax-exempt bonds, receiving testimony from Mark N. Olson, Fergus Falls, Minnesota, and Gordon F. Martin, New York, New York, both on behalf of the American Bankers Association; Finn M.W. Caspersen, Beneficial Corporation, Peapack, New Jersey; Joe Morris, Columbia Savings Association, Emporia, Kansas, on behalf of the U.S. League of Savings Institutions; W. Dean Cannon, Jr., California League of Savings Institutions, Los Angeles; Joseph Perkowski, Minneapolis Federal Employees Credit Union, Minneapolis; E.B. Leisenring, Jr., Westmoreland Coal Company, Philadelphia, Pennsylvania, and Carle E. Bagge, Washington, D.C., both on behalf of the National Coal Association; John L. Kelley, American Iron Ore Association, Cleveland, Ohio; Dennis P. Bedell, American Mining Congress, Washington, D.C.; and Kurt Swenson, National Building Granite Quarries Association, Barre, Vermont.

Hearings continue on Tuesday, October 1.

FOREIGN MILITARY SALES

Committee on Foreign Relations: Committee concluded hearings on the problems of financing U.S. foreign military sales, after receiving testimony from William S. Schneider, Jr., Under Secretary of State for Security Assistance, Science and Technology; Lt. General Philip C. Gast, Director, Defense Security Assistance Agency; Frank C. Carlucci, former Deputy Secretary of Defense, and Chairman, Commission of Security and Economic Assistance; Harry J. Shaw, Carnegie Endowment for International Peace, and Howard H. Fish, LTV Aerospace and Defense Company, on behalf of the American League for Exports and Security Assistance, both of Washington, D.C.; and Steve Sohn, International Management and Export Development Corporation, New York.

GATT

Committee on Foreign Relations: Subcommittee on International Economic Policy, Oceans and Environment concluded hearings on a General Accounting Office report on the General Agreement on Tariffs and Trade (GATT), after receiving testimony from Alan Mendelowitz, Associate Director, National Security and International Affairs Division, Trade, Energy and Finance, General Accounting Office; Daniel Amstutz, Under Secretary of Agriculture for International Affairs; Douglas W. McMinn, Assistant Secretary of State for Economic and Business Affairs; Charles H. Blum, Assistant U.S. Trade Representative, Multilateral Trade Negotiations; and Lawrence B. Krause, Brookings Institute, Washington, D.C.

NOMINATION/RECONCILIATION

Committee on Governmental Affairs: Committee ordered favorably reported the nomination of James C. Miller III, of the District of Columbia, to be Director of the Office of Management and Budget.

Also, the committee began consideration of certain spending reductions to meet reconciliation expenditures as imposed by S. Con. Res. 32, First Budget Resolution for 1986, but did not take final action thereon.

FEDERAL DEBT RECOVERY ACT

Committee on Governmental Affairs: Subcommittee on Energy, Nuclear Proliferation and Government Processed held hearings on S. 209, to improve the Federal Government's debt collection efforts by permitting the Department of Justice to contract with private attorneys to provide legal services in connection with non-tax delinquent debts, receiving testimony from Senator D'Amato; Representative Moody; Robert N. Ford, Deputy Assistant Attorney General, Office of Consumer Litigation, Department of Justice; Richard A. Hastings, Director, Debt Collection and Management Assistance Service, Department of Education; Virginia State Attorney General William G. Broaddus, Richmond; Perry Michael, Office of the Attorney General of the State of Georgia, Atlanta; Dolores E. Cross, New York State Higher Education Services Corporation, Albany; William L. Guice III, Rushing & Guice, Biloxi, Mississippi; Joel N. Nussbaum, Hayt, Hayt & Landau, Great Neck, New York; Frank W. Koger, Shockley, Reid & Koger, Kansas City, Missouri, on behalf of the Commercial Law League of America; Richard L. Horn, Payco American Corporation, Columbus, Ohio; G.L. Dawson, G.C. Services Corporation, Houston, Texas; Carleton W. Fish, Minneapolis, Minnesota, and William H. Hearne, Jr., Miami, Florida, both on behalf of the American Collectors Association, Inc.; and Emil Hartleb, Dun and Bradstreet Government Services, New York, New York.

Hearings were recessed subject to call.

BUSINESS MEETING

Committee on the Judiciary: Committee ordered favorably reported the following business items:

The nominations of David A. Nelson, of Ohio, and James L. Ryan, of Michigan, each to be United States Circuit Judge for the Sixth Circuit, Henry T. Wingate, to be United States District Judge for the Southern District of Mississippi, Patrick M. McLaughlin, to be United States Attorney for the Northern District of Ohio, Stephen M. McNamee, to be United States Attorney for the District of Arizona, Brian P. Joffrian, to be United States Marshal for the Western District of Louisiana, Marshall Jordan Breger, of the District of Columbia, to be Chairman of the Administrative Conference of the United States, Stephen G. Breyer, of Massachusetts, Helen G. Corrothers, of Arkansas, and George E. MacKinnon, of Maryland, each to be a Member of the United States Sentencing Commission, and William W. Wilkins, Jr., of South Carolina, to be a Member and Chairman of the United States Sentencing Committee;

S.J. Res. 158, to designate October 1985, as "National Community College Month," with an amendment;

S.J. Res. 189, to designate the week beginning January 12, 1986, as "National Fetal Alcohol Syndrome Awareness Week,"

S.J. Res. 201, to designate the week beginning September 22, 1985, as "National Needlework Week"; and

S.J. Res. 206, to designate the month of December 1985 as "Made in America Month."

NATIONAL STUDY CENTER FOR TRAUMA AND ENERGY MEDICAL SYSTEMS

Committee on Labor and Human Resources: Committee approved for reporting S.J. Res. 97, to designate the Study Center for Trauma and Emergency Medical Systems at the University of Maryland as the National Study Center for Trauma and Emergency Medical Systems.

AUTHORIZATIONS—EDUCATION

Committee on Labor and Human Resources: Subcommittee on Education, Arts, and Humanities resumed hearings on proposed legislation authorizing funds for programs of the Higher Education Act, receiving testimony from New Jersey Governor Thomas H. Kean, Trenton; Vermont Lt. Gov. Peter P. Smith, Montpelier; Vermont State Senator Florence L. Robillard, Mendon; Texas State Representative Wilhemina Delco, Austin; Harry M. Snyder, Kentucky Council on Higher Education, Frankfort; and Dennis A. Obergfell, State Student Assistance Commission of Indiana, Indianapolis.

Hearings continue on Thursday, October 10.

RECONCILIATION

Committee on Veterans' Affairs: Committee completed consideration of and agreed on recommendations which it will make to the Committee on the Budget with respect to certain spending reductions to meet reconciliation expenditures as imposed by S. Con. Res. 32, First Budget Resolution for 1986.

INTELLIGENCE

Select Committee on Intelligence: Committee met in closed session to receive a briefing on worldwide intelligence matters from officials of the Intelligence community, but made no announcements.

Also, the committee held closed hearings on intelligence matters, receiving testimony from certain intelligence officials.

Committee will meet again on Wednesday, October 2.

MEDICARE BENEFICIARIES

Special Committee on Aging: Committee held hearings to review the impact of Medicare's prospective payment system on the quality of care received by Medicare beneficiaries, receiving testimony from Thomas G. Dehn, American Medical Peer Review Association, Milwaukee, Wisconsin; David M. Brodsky, University of Tennessee, Chattanooga; Kenneth A. Platt, Colorado Foundation for Medical Care, Westminster; Frederick Crisafulli, Health Care Review, Inc., Providence, Rhode Island; and numerous public witnesses.

Hearings were recessed subject to call.

House of Representatives

Chamber Action

Bills Introduced: 25 public bills, H.R. 3424–3448; 2 private bills, H.R. 3449 and 3450; and 19 resolutions, H.J. Res. 397–402, H. Con. Res. 197–201, and H. Res. 272–279 were introduced.

Page 25048

Bills Reported: Reports were filed as follows:

H.R. 3174, to amend chapter 171 of title 28, United States Code, to allow members of the Armed Forces to sue the United States for damages for certain injuries caused by improper medical care (H. Rept. 99–288);

H.R. 3424, making appropriations for the Departments of Labor, Health and Human Services, and Education, and related agencies for the fiscal year ending September 30, 1986 (H. Rept. 99–289); and

H. Res. 272, dismissing the election contest against Richard Howard Stallings (H. Rept. 99–290).

Page 25048

VA Authorities Extension: House passed and cleared for the President S. 1671, to amend title 38, United States Code, to provide interim extensions of the authority of the Veterans' Administration to operate a regional office in the Republic of the Philippines, to contract for hospital care and outpatient services in Puerto Rico and the Virgin Islands, and to contract for treatment and rehabilitation services for alcohol and drug dependence and abuse disabilities; and to amend the Emergency Veterans' Job Training Act of 1983 to extend the period for entering into training under such Act.

Page 24967

Suspensions: House voted to suspend the rules and pass the following measures, which were debated on Monday, September 23:

Chile democratic rule: H. Con. Res. 192, amended, expressing the support of the Congress for an early and peaceful return of democratic rule in Chile; and

Page 24968

Interstate compact: S.J. Res. 127, to grant the consent of Congress to certain additional powers conferred upon the Bi-State Development Agency by the States of Missouri and Illinois (passed by a yea-and-nay vote of 373 yeas to 2 nays, Roll No. 317)—clearing the measure for the President.

Page 24968

Late Report: Committee on Appropriations received permission to have until midnight tonight to file a report on a bill making appropriations for Labor, Health and Human Services, and Education for fiscal year 1986.

Page 24969

Committees to Sit: Committee on Merchant Marine and Fisheries received permission to sit today during proceedings of the House under the 5-minute rule; and

Subcommittee on Legislation and National Security of the Committee on Government Operations received permission to sit today during proceedings of the House under the 5-minute rule.

Page 24969

Flexitime: House passed H.R. 3414, to provide that the authority to establish and administer flexible and compressed work schedules for Federal Government employees be extended through November 14, 1985.

Page 24970

Agreed to the Ackerman amendment in the nature of a substitute that extends the flexitime program to October 31, 1985.

Page 24970

Agreed to amend the title of the bill.

Page 24970

Food Security Act: House continued consideration of H.R. 2100, to extend and revise agricultural price support and related programs, to provide for agricultural export, resource conservation, farm credit, and agricultural research and related programs, to continue food assistance to low-income persons, and to ensure consumers an abundance of food and fiber at reasonable prices; but came to no resolution thereon. Proceedings under the 5-minute rule are scheduled to continue on Tuesday, October 1.

Page 24970

Agreed To:

The de la Garza technical amendment;

Page 24973

The Gunderson amendment that caps the assessment on dairy farmers at 50¢ per hundred pounds;

Page 24999

The Boehlert amendment that places certain requirements on the Commodity Credit Corporation concerning the domestic casein industry. A point of order was sustained against the Jeffords amendment to this amendment that sought to provide that any food which is an imitation of cheese shall be deemed misbranded if its label contains the word "cheese";

Page 25023

The Gunderson amendment that prohibits the Secretary of Agriculture from taking the market value of whey into consideration when setting the milk price support level; and

Page 25027

The Bereuter amendment, as modified, that increases the amount of red meat purchases under the diversion program by 50 million pounds.

Page 25033

Rejected:

The Downey of New York amendment that sought to lower the price support level for sugar and eliminate the cost of transportation as a factor in determining the market stabilization price (rejected by a recorded vote of 142 ayes to 263 noes with 2 voting "present," Roll No. 318);

Page 24976

The Olin amendment that sought to delete the dairy program provisions and provide a dairy price support level in fiscal year 1986 at $11.10 per hundredweight with 50¢ annual reductions until certain purchase levels are met (rejected by a recorded vote of 166 ayes to 244 noes, Roll No. 319);

Page 25000

The Gunderson amendment that sought to eliminate the transportation differential formula used to adjust prices for milk marketing orders; and

Page 25025

The Obey amendment that sought to establish a mandatory supply management dairy program if approved by 60 percent of dairy farmers in a national referendum (rejected by a recorded vote of 36 ayes to 351 noes, Roll No. 320);

Page 25027

The Horton amendment was offered but subsequently withdrawn that sought to direct the President to limit by proclamation the amount of casein imported.

Page 25021

House Bicentenary Commission: The Speaker appointed as additional members of the Commission on the United States House of Representatives Bicentenary, the following Members of the House: Representatives Shuster, Gingrich, Henry, and former Member Rhodes.

Page 25021

Meeting Hour: Agreed to meet at 11 a.m. on Wednesday, October 2.

Page 25038

Calendar Wednesday: Agreed to dispense with Calendar Wednesday business of October 2.

Page 25038

Referral: One Senate-passed measure was referred to the appropriate House committee.

Page 25047

Quorum Calls—Votes: One yea-and-nay vote and three recorded votes developed during the proceedings of the House today and appear on pages 24969, 24992, 25021, 25030. There were no quorum calls.

Adjournment: Met at 10 a.m. and adjourned at 6 p.m.

Committee Meetings

LABOR-HHS-EDUCATION APPROPRIATION

Committee on Appropriations: Ordered reported the Labor, Health and Human Services, Education appropriation bill for fiscal year 1986.

ENVIRONMENT RESTORATION RELATED TO DEPARTMENT OF DEFENSE

Committee on Armed Services: Environmental Restoration Panel held a hearing on environmental restoration related to the Department of Defense. Testimony was heard from Representatives Fazio, Eckart of Ohio, and Moody; from the following officials of the Department of Defense: Carl J. Schafer, director, Environmental Policy; and Paul Dube, Director of Operations, Office of the Assistant Secretary (Comptroller); and from the following officials of EPA: William N. Hedeman, Jr., Director, Office of Emergency and Remedial Response; and Gene A. Lucero, Director, Waste Program Enforcement.

SECURITY ISSUES INVOLVING RELEASE OF CLASSIFIED TRIDENT SUBMARINE PHOTOGRAPHS

Committee on Armed Services: Subcommittee on Investigations held a hearing on the security issues involving the release of classified Trident photographs to unauthorized personnel, the security clearance provided to Lester Crown of the General Dynamics Corporation, and the 10-percent reduction in industrial security clearances required of defense contractors by the Department of Defense. Testimony was heard from the following officials of the Department of Defense: Rear Adm. J.H. Webber, Vice Commander, Naval Sea Systems Command; and Victor Palmucci, Deputy Director, Naval Investigative Service, both with the Department of the Navy; Kathleen Buck, Assistant General Counsel (Legal Counsel); L. Britt Snider, Director, Counterintelli-

gence and Security Policy, Office of the Secretary; and Thomas J. O'Brien, Director, Defense Investigative Service; and public witnesses.

OVERSIGHT

Committee on Armed Services: Subcommittee on Military Installations and Facilities held an oversight hearing on involvement of small and disadvantaged businesses in military construction. Testimony was heard from Representatives Bustamante, and Bedell; Norma B. Leftwich, Director, Small and Disadvantaged Business Utilization, Office of the Secretary, Department of Defense; Ruben E. Weatherholtz, Associate Administrator for Procurement Assistance, SBA; and public witnesses.

IMPACT OF WITHDRAWAL AND DISINVESTMENT FROM SOUTH AFRICA ON U.S. ECONOMY

Committee on Banking, Finance and Urban Affairs: Subcommittee on Domestic Monetary Policy held a hearing on the impact of withdrawal and disinvestment from South Africa on U.S. Economy. Testimony was heard from public witnesses.

OCCUPATIONAL DISEASE COMPENSATION ACT

Committee on Education and Labor: Subcommittee on Labor Standards held a hearing on H.R. 3090, Occupational Disease Compensation Act of 1985. Testimony was heard from public witnesses.

MISCELLANEOUS MEASURES

Committee on Energy and Commerce: Subcommittee on Health and the Environment began markup of the following bills: H.R. 3148, Protection and Advocacy for Mentally Ill Persons Act of 1985; and H.R. 3010, Health Planning Amendments of 1985.

Will continue October 1.

CARIBBEAN BASIN INITIATIVE

Committee on Foreign Affairs: Subcommittee on Western Hemisphere Affairs and the Subcommittee on International Economic Policy and Trade held a joint hearing on the Caribbean Basin Initiative and U.S. Minority Participation. Testimony was heard from Paul Taylor, Deputy Assistant Secretary, Bureau of Inter-American Affairs, Department of State; William Wheeler, Director, Office of Development Programs, Bureau for Latin America and the Caribbean, AID; Lawrence Theriot, Director, Caribbean Basin Information Center, Department of Commerce; Jon Rosenbaum, Assistant U.S. Trade Representative for the Americas; and a public witness.

NUCLEAR WARNING SYSTEM

Committee on Government Operations: Subcommittee Legislation and National Security held a hearing on our Nation's nuclear warning system: will it work if we need it? Testimony was heard from Charles A. Bowsher, Comptroller General of the United States, GAO; from the following officials of the Department of Defense: Gen. Robert T. Herres, Commander in Chief, North American Aerospace Defense Command; Vice Adm. Huntington Hardisty, Director for Operations, Organization of the Joint Chiefs of Staff; and Donald C. Latham, Assistant Secretary (Command, Communications, and Intelligence); and public witnesses.

DRAFT REPORT

Committee on Government Operations: Subcommittee on Commerce, Consumer, and Monetary Affairs approved for full Committee action a draft report entitled "Federal Enforcement of Textile and Apparel Import Quotas."

PERMANENT BOUNDARY FOR ACADIA NATIONAL PARK

Committee on Interior and Insular Affairs: Subcommittee on National Parks and Recreation held a hearing on H.R. 1685, to establish a permanent boundary for the Acadia National Park in the State of Maine. Testimony was heard from Senator Mitchell; Representative Snowe; Steven H. Lewis, Deputy Regional Director, North Atlantic Region, National Park Service, Department of the Interior; and public witnesses.

FEDERAL VOTING FRAUD PROSECUTIONS

Committee on the Judiciary: Subcommittee on Civil and Constitutional Rights held a hearing on Civil Rights Implications of Federal Voting Fraud Prosecutions. Testimony was heard from John C. Keeney, Deputy Assistant Attorney General, Criminal Division, Department of Justice; Hank Sanders, member, Senate, State of Alabama; and public witnesses.

ELECTRONIC COMMUNICATION PRIVACY ACT

Committee on the Judiciary: Subcommittee on Courts, Civil Liberties and the Administration of Justice held a hearing on H.R. 3378, Electronic Communication Privacy Act of 1985. Testimony was heard from Senator Leahy; and public witnesses.

BUDGET RECONCILIATION

Committee on Merchant Marine and Fisheries: Approved reconciliation recommendations pursuant to the First Concurrent Budget Resolution for fiscal year 1986.

FEDERAL EMPLOYEE BENEFITS IMPROVEMENT ACT

Committee on Post Office and Civil Service: Ordered reported H.R. 3384, Federal Employee Benefits Improvement Act of 1985.

MELTING POT: FACT OR FICTION

Select Committee on Children, Youth, and Families: Held a hearing on "The Melting Pot: Fact or Fiction." Testimony was heard from public witnesses.

POVERTY AND HUNGER IN THE BLACK FAMILY

Select Committee on Hunger: Held a hearing on poverty and hunger in the black family. Testimony was heard from Senator Moynihan; Mary Jo Bane, Executive Deputy Commissioner, Department of Social Services, State of New York; Bailus Walker, Jr., Commissioner of Public Health, State of Massachusetts; and public witnesses.

DECENNIAL CENSUS

Committee on Post Office and Civil Service: Subcommittee on Census and Population held a hearing on the 1990 Decennial Census: questionnaire content and design. Testimony was heard from Peter Bounpane, Assistant Director for Demographic Censuses, Bureau of the Census, Department of Commerce.

LEAST COST UTILITY PLANNING INITIATIVE

Committee on Science and Technology: Subcommittee on Energy Development and Application held a hearing on Least Cost Utility Planning Initiative. Testimony was heard from the following officials of the Department of Energy: Alan J. Streb, Deputy Assistant Secretary for Conservation; and Arthur H. Rosenfeld, Professor, Lawrence Berkeley Laboratory; and public witnesses.

TEXTILE AND APPAREL TRADE ENFORCEMENT ACT

Committee on Ways and Means: Ordered reported H.R. 1562, Textile and Apparel Trade Enforcement Act of 1985.

TAX REFORM

Committee on Ways and Means: Began markup of comprehensive tax reform legislation.

Will continue September 30.

♦♦♦♦♦♦♦♦♦♦♦♦

Monday, September 30, 1985

Senate

Chamber Action

Routine Proceedings, pages 25281–25319

Measures Introduced: Two bills and one resolution were introduced, as follows: S. 1713–1714, and S. Res. 235.

Page 25306

Measures Reported: Reports were made as follows:

S. Res. 235, waiving section 402(a) of the Congressional Budget Act of 1984 with respect to the consideration of S. 1714, listed below. Referred to the Committee on the Budget.

S. 1714, to expand export markets for United States agricultural commodities, provide price and income protection for farmers, assure consumers an abundance of food and fiber at reasonable prices, continue food assistance to low-income households, and for other purposes (with additional views). (S. Rept. No. 99–145)

Page 25305

Measures Passed:

National Needlework Week: Senate passed S.J. Res. 201, designating the week beginning September 22, 1985, as "National Needlework Week."

Page 25301

National Fetal Alcohol Syndrome Awareness Week: Senate passed S.J. Res. 189, designating the week beginning January 12, 1986, as "National Fetal Alcohol Syndrome Awareness Week."

Page 25302

National Community College Month: Senate passed S.J. Res. 158, designating October 1985 as "National Community College Month."

Page 25302

Made in America Month: Senate passed S.J. Res. 206, authorizing and requesting the President to designate the month of December 1985 as "Made in America Month."

Page 25301

Dairy Price Supports Extension: Senate passed H.R. 3454, to extend temporarily certain provisions of the Agricultural Act of 1949 (7 U.S.C. 1466(d)(1)(B).

Page 25301

Senate earlier considered S. 1691, Senate companion measure, agreeing to the following amendments proposed thereto:

(1) Helms Amendment No. 715, to delay the announcement of the loan level and the national program acreage for extra long staple cotton.

Page 25292

(2) Helms Amendment No. 716, to extend for 45 days the current authority for pilot projects under which food stamp allotments may be made in the form of cash to elderly households.

Page 25292

S. 1691 was then indefinitely postponed.

Page 25301

Temporary Extension of Certain Laws: Senate passed H.R. 3452, to extend for 45 days the application of tobacco excise taxes, trade adjustment assistance, certain medicare reimbursement provisions,

and borrowing authority under the railroad unemployment insurance program.

Page 25301

Nominations Received: Senate received the following nominations:

Received on September 27, during the adjournment:

Joseph V. Reed, of Connecticut, to be the Representative of the United States on the Economic and Social Council of the United Nations, with the rank of Ambassador.

Fred L. Hartley, of California, to be Commissioner General of the United States Exhibition for the International Exposition, Vancouver, British Columbia, Canada, 1986, with the rank of Ambassador.

John S. Rhoades, Sr., to be United States District Judge for the Southern District of California.

Lyle E. Strom, to be United States District Judge for the District of Nebraska.

John A. Fuste, to be United States District Judge for the District of Puerto Rico.

Richard H. Battey, to be United States District Judge for the District of South Dakota.

Ross O. Swimmer, of Oklahoma, to be Assistant Secretary of the Interior.

Received today:

Robert L. Barry, of New Hampshire, to be United States Representative to the Conference on Confidence and Security Building Measures and Disarmament in Europe, with the rank of Ambassador.

Julius W. Becton, Jr., of Virginia, to be Director of the Federal Emergency Management Agency.

Francis S.M. Hodsoil, of Virginia, to be Chairman of the National Endowment for the Arts.

Lee Edwards, of Maryland, to be a Member of the National Commission on Libraries and Information Science.

Frank Gannon, of New York, to be a Member of the National Commission on Libraries and Information Science.

Page 25319

Messages From the President: Page 25305

Messages From the House: Page 25305

Measures Referred: Page 25305

Executive Reports: Page 25306

Statements on Introduced Bills: Page 25306

Additional Cosponsors: Page 25307

Amendments Submitted: Page 25308

Notices of Hearings: Page 25309

Committee Authority To Meet: Page 25309

Additional Statements: Page 25310

Recess: Senate convened at 12 noon, and recessed at 4:25 p.m., until 11 a.m., on Tuesday, October 1, 1985. (For Senate's program, see the remarks of Senator Dole in today's Record at page 25319.)

Committee Meetings

NOMINATIONS

Committee on Banking, Housing, and Urban Affairs: Committee approved for reporting the nominations of Elizabeth F. Burkhart, of Texas, to be a Member of the National Credit Union Administration Board, and Richard H. Francis, of Virginia, to be President of the Solar Energy and Energy Conservation Bank.

TRUCKING INDUSTRY

Committee on Commerce, Science, and Transportation: On Friday, September 27, Subcommittee on Surface Transportation concluded hearings on economic deregulation of the trucking industry, after receiving testimony from Representative Moody; Elizabeth H. Dole, Secretary of Transportation; Reese H. Taylor, Jr., Chairman, Heather Gradison, Vice Chairman, and Andrew Strenio, Commissioner, all of the Interstate Commerce Commission; Norman A. Weintraub, and Paul Locigno, both of the International Brotherhood of Teamsters, Thomas J. Donahue, James C. Harkins, David Coburn, and Robert V. Delaney, all of the American Trucking Associations, Inc., Eric Rasmussen, National Association of Regulatory Utility Commissioners, James P. Carty, National Association of Manufacturers, Denis R. Zegar, Ad Hoc Motor Carrier Regulatory Reform Group, James Leach, National Industrial Transportation League, Daniel J. Sweeney, National Small Shipments Traffic Conference, Fred Smith, Competitive Enterprise Institute, and Robert J. Corber, Steptoe and Johnson, all of Washington, D.C.; Arthur Imperatore, APA Transport, North Bergen, New Jersey; Kenneth Churchill, Churchill Truck Line Inc., Chillicothe, Missouri; Jim Johnson, Owner-Operator, Independent Drivers Association of America, Oak Grove, Missouri; Colorado State Senator Al Meiklejohn, Arvada; Robert E. Davis, Transportation Cost Control, Milwaukee, Oregon; Edward S. Paull, Precision Steel Warehouse, Inc., Franklin, Park, Illinois; Joseph H. Dettmar, Lifschultz Fast Freight, Inc., New York, New York; and James C. Hardman, 60 NR Committee, Rosslyn, Virginia.

NOMINATIONS

Committee on Environment and Public Works: On Friday, September 27, committee concluded hearings on the nominations of Jennifer J. Manson, of Virginia, to be Assistant Administrator for External Affairs, Environmental Protection Agency, Lawrence J. Jensen, of Virginia, to be Assistant Administrator for Water, Environmental Protection Agency, and Orson G. Swindle III, of Georgia, to be Assistant Secretary of Commerce for Economic Development, after the nominees testified and answered questions in their own behalf. Ms. Manson was introduced by Senator Warner, Mr. Jensen was introduced by Senator Hatch, and Mr. Swindle was introduced by Senator Denton.

TAXATION OF CORPORATIONS/ SHAREHOLDERS

Committee on Finance: Subcommittee on Taxation and Debt Management concluded hearings to review recommendations to make a series of changes to Subchapter C of the Internal Revenue Code relating to taxation of corporations and their shareholders, after receiving testimony from Ronald A. Pearlman, Assistant Secretary of the Treasury for Tax Policy; Donald W. Kiefer, Specialist in Public Finance, Economics Division, Congressional Research Service, Library of Congress; William D. Andrews, Harvard University, Cambridge, Massachusetts; Alan J. Auerbach, University of Pennsylvania, Philadelphia; Evelyn Low, State Bar of California, San Francisco; James M. Roche, McDermott, Will & Emergy, and Samuel C. Thompson, Jr., Kent College of Law, both of Chicago, Illinois; Hugh Calkins, Cleveland, Ohio, representing the American Bar Association; James S. Eustice, New York University School of Law, M. Bernard Aidinoff, Sullivan & Cromwell, Dale S. Collinson and Herbert L. Camp, both of the New York State Bar Association, Peter L. Faber, Kaye, Scholer, Fierman, Hays & Handler, Arthur S. Hoffman and Walter M. Primoff, both on behalf of the New York State Society of CPA's, and Robert A. Jacobs, Milgrim Thomajan Jacobs & Lee, all of New York, New York; and Edwin S. Cohen, Covington and Burling, on behalf of the U.S. Chamber of Commerce, Frank O'Connell and Gilbert D. Bloom, both on behalf of the American Institute of Certified Public Accountants, Nicholas Tomasulo, Silverstein & Mullens, and Richard L. Bacon, Bell, Boyd & Lloyd, all of Washington, D.C.

NOMINATION

Committee on Foreign Relations: Committee concluded hearings on the nomination of Winston Lord, of New York, to be Ambassador to the People's Republic of China, after the nominee testified and answered further questions in his own behalf.

POSTMASTER GENERAL'S ANNUAL REPORT

Committee on Governmental Affairs: On Friday, September 27, the committee concluded hearings on compliance with Section 2401(g) of Title 39, U.S. Code, which requires the Postal Service to submit to Congress a comprehensive statement on the status of the Postal Service, after receiving testimony from Paul N. Carlin, Postmaster General, U.S. Postal Service.

NON-SMOKERS RIGHTS ACT

Committee on Governmental Affairs: Subcommittee on Civil Service, Post Office, and General Services held hearings on S. 1440, to require that all Federal agencies restrict to limited areas any smoking in Federal buildings, and to review the health impact of tobacco combustion products on non-smokers, receiving testimony from Joseph A. Califano, Jr., Dewey, Ballantine, Bushby, Palmer & Wood, Alfred Munzer, Coalition on Smoking or Health, and James L. Repace, all of Washington, D.C.; William A. Ross, Alaska Department of Environmental Conservation, Juneau; Robert D. Tollison, George Mason University, Fairfax, Virginia; Marvin M. Kristein, State University of New York, Stony Brook; and Stanton A. Glantz, University of California, San Francisco, representing the Californians for Nonsmokers' Rights.

Hearings continue tomorrow.

COMMON CARRIER OPERATORS

Committee on the Judiciary: Committee concluded hearings on S. 850, to make it a Federal offense for any person to operate or direct the operation of a common carrier while under the influence of alcohol or drugs, after receiving testimony from Barry Sweedler, Director, Bureau of Safety Programs, National Transportation Safety Board; and Philip W. Haseltine, Secretary, Policy and International Affairs, and John H. Riley, Administrator, Federal Railroad Administration, both of the Department of Transportation.

House of Representatives

Chamber Action

Bills Introduced: 6 public bills, H.R. 3451–3456 were introduced.

Page 25279

Bills Reported: Reports were filed as follows:

H.R. 1963, to increase the development ceiling at Allegheny Portage Railroad National Historic Site and Johnstown Flood National Memorial in Pennsylvania, and for other purposes, and to provide for the preservation and interpretation of the Johnstown Flood Museum in the Cambria County Library Building, Pennsylvania, amended (H. Rept. 99–291);

H.R. 3383, Federal Employees Benefits Improvement Act of 1985, amended, (H. Rept. 99–292); and

H.R. 1562, Textile and Apparel Trade Enforcement Act of 1985 (H. Rept. 99-293).

Page 25279

Speaker Pro Tempore: Read a letter from the Speaker wherein he designates Representative Wright to act as Speaker pro tempore for today; and

Page 25258

Read a letter from the Speaker wherein he designates Representative Wright to sign enrolled bills and joint resolutions until October 2.

Page 25258

Suspensions: House voted to suspend the rules and pass the following bills:

Federal employees benefits improvements: H.R. 3384, amended, to amend title 5, United States Code, to expand the class of individuals eligible for refunds or other returns of contributions from contingency reserves in the Employees Health Benefits Fund; and to make miscellaneous amendments relating to the Civil Service Retirement System and the Federal Employees Health Benefits Program; and

Page 25259

Allegheny Portage Railroad Historic Site and Johnstown Flood Memorial: H.R. 1963, amended, to increase the development ceiling at Allegheny Portage Railroad National Historic Site and Johnstown Flood National Memorial in Pennsylvania, and for other purposes, and to provide for the preservation and interpretation of the Johnstown Flood Museum in the Cambria County Library Building, Pennsylvania.

Page 25264

Military Construction Authorization: House agreed to H. Res. 196, providing for the consideration of H.R. 1409, to authorize certain construction at military installations for fiscal year 1986.

Page 25265

Export-Import Bank: House agreed to H. Res. 192, providing for the consideration of H.R. 1787, to amend the Export-Import Bank Act of 1945.

Page 25266

Emergency Extensions: House passed H.R. 3452, to extend for 45 days the application of tobacco excise taxes, trade adjustment assistance, certain medicare reimbursement provisions, and borrowing authority under the railroad unemployment insurance program.

Page 25268

Late Report: Committee on Ways and Means received permission to have until midnight tonight to file a report on H.R. 1562, Textile and Apparel Trade Enforcement Act 1985.

Page 25270

Certain Agricultural Extensions: House passed H.R. 3454, to extend temporarily certain provisions of law.

Page 25270

Quorum Calls—Votes: No quorum calls or votes developed during the proceedings of the House today.

Adjournment: Met at noon and adjourned at 1:24 p.m.

Committee Meetings

INTELLIGENCE BRIEFING

Committee on Armed Services: Met in executive session to receive an intelligence briefing on developments in the Philippines. The Committee was briefed by the following officials of the Defense Intelligence Agency: Jay Sloan, Officer; Alan MacDougall, Briefer, Current Situation; and Don Berlin, Briefer, Outlook.

BUDGET RECONCILIATION REPROGRAMMINGS

Committee on Armed Services: Approved reconciliation recommendations pursuant to the First Concurrent Budget Resolution for fiscal year 1986.

The Committee considered and acted on 24 Department of Defense reprogrammings.

The Committee also held a hearing on the reprogramming process and procedures. Testimony was heard from William H. Taft IV, Deputy Secretary of Defense.

MEDICARE PROSPECTIVE PAYMENT SYSTEM

Committee on Budget: Task Force on Health held a hearing on Medicare Prospective Payment System. Testimony was heard from Representative Waxman; Rudolph G. Penner, Director, CBO; C. McClain Haddow, Acting Administrator, Health Care Financing Administration, Department of Health and Human Services; and Don Young, Executive Director, Prospective Payment Assessment Commission.

Hearings continue October 7.

IRAN-IRAQ WAR

Committee on Foreign Affairs: Subcommittee on Europe and the Middle East held a hearing on the Iran-Iraq War. Testimony was heard from public witnesses.

FARM FINANCING

Committee on Government Operations: On September 27, the Subcommittee on Government Information, Justice and Agriculture continued hearings on Does farm financing face fundamental change or current credit crisis?, with emphasis on black farmers and FmHA policies. Testimony was heard from Diane Harvey Johnson, Representative, House of Representatives, State of Georgia; and public witnesses.

IMMIGRATION CONTROL AND LEGALIZATION AMENDMENTS

Committee on the Judiciary: Subcommittee on Immigration, Refugees and International Law continued hearings on H.R. 3080, Immigration Control and Legalization Amendments Act of 1985 (Temporary Workers). Testimony was heard from John Norton III, Deputy Secretary, USDA; Alan C. Nelson, Commissioner, Immigration and Naturalization Service, Department of Justice; Michael Baroody, Assistant Secretary for Policy, Department of Labor; Michael H. Newlin, Acting Assistant Secretary of Consular Affairs, Department of State; and public witnesses.

Hearings continue October 7.

TECHNICAL CHANGES—TAX REFORM ACT OF 1984

Committee on Ways and Means: On September 27, the Committee approved as amended, the following bills: H.R. 1800, Technical Corrections Act of 1985; and H.R. 2110, to make technical corrections related to the Retirement Equity Act of 1984, which will be included in comprehensive tax reform legislation.

TAX REFORM

Committee on Ways and Means: Continued markup of comprehensive tax reform legislation.

Will continue tomorrow.

BLACK ELDERLY IN POVERTY

Select Committee on Aging: On September 27, the Committee held a hearing on Black Elderly in Poverty. Testimony was heard from the following officials of the Department of Health and Human Services: Shirley Bagley, Assistant Director, Special Programs, National Institute on Aging; Herbert R. Doggette, Jr., Deputy Commissioner of Operations, SSA; Dr. Joyce Berry, Acting Associate Commissioner, Office of Program Development, Administration on Aging; and public witnesses.

EFFECTS OF DRUG ABUSE ON THE BLACK FAMILY

Select Committee on Narcotics Abuse and Control: On September 27, the Committee held a hearing on the effects of drug abuse on the black family. Testimony was heard from Jon Thomas, Assistant Secretary for International Narcotics Matters, Department of State; John C. Lawn, Administrator, Drug Enforcement Administration, Department of Justice; Dr. Jerome Jaffe, Acting Director, National Institute on Drug Abuse, Department of Health and Human Services; Dr. Lawrence Davenport, Assistant Secretary for Elementary and Secondary Education, Department of Education; and public witnesses.

Joint Meeting

AUGUST TRADE DEFICITS

Joint Economic Committee: On Friday, September 27, the Committee concluded hearings to review August trade deficits, after receiving testimony from Malcolm Baldrige, Secretary of Commerce.

♦♦♦♦♦♦♦♦♦♦♦

Tuesday, October 1, 1985

Senate

Chamber Action

Routine Proceedings, pages 25341-25414

Measures Introduced: Twelve bills and four resolutions were introduced, as follows: S. 1715-1726, S.J. Res. 210-212, and S. Res. 236.

Page 25364

Measures Reported: Reports were made as follows:

S. Res. 68, congratulating the people of Cyprus on the twenty-fifth anniversary of their independence, and supporting the establishment of a Cyprus Cooperative Development Fund to foster improved intercommunal relations on Cyprus, with an amendment and amendments to the preamble.

Page 25364

Measures Passed:

25th Anniversary of Cyprus: Senate agreed to S. Res. 68, congratulating the people of Cyprus on the twenty-fifth anniversary of their independence, and supporting the establishment of a Cyprus Cooperative Development Fund to foster improved intercommunal relations on Cyprus, after agreeing to a committee amendment and amendments to the preamble.

Page 25409

Authorizing Testimony: Senate agreed to S. Res. 236, authorizing David Krahn, a Senate employee, to appear and testify in *United States* v. *Amy Walls, et al.*, Petty Offense Violation No. J0027221/WE40, pending in the United States District Court for the Eastern District of Wisconsin.

Page 25413

Imputed Interest Rules—Conference Report: Senate agreed to the conference report on H.R. 2475, to amend the Internal Revenue Code of 1954, to simplify the imputed interest rules of section 1274 and 483.

Page 25355

By 7 yeas to 91 nays (Vote No. 199), Senate earlier failed to agree to a motion to postpone consideration of the conference report until October 10.

Page 25360

Extension of Authority—Reconciliation Instructions: By unanimous consent, the September 27, 1985 deadline for the submission of responses to reconciliation instructions, contained in the First Concurrent Resolution on the Budget for Fiscal Year 1986, was extended until today, October 1, inasmuch as it pertains to the response of the Committee on Banking, Housing, and Urban Affairs.

Page 25354

Messages From the President: Senate received the following messages from the President of the United States:

(1) Reporting two new deferrals of budget authority for 1985 totaling $10,438,657 and two revised deferrals now totaling $1,433,548,866, affecting accounts in funds appropriated to the President and the Departments of Health and Human Services and State; which was jointly referred to the Committee on the Budget, the Committee on Appropriations, the Committee on Foreign Relations, and the Committee on Labor and Human Resources. (PM–82)

(2) Reporting 23 new deferrals of budget authority for 1986 totaling $1,628,765,311, affecting accounts in funds appropriated to the President, the Departments of Agriculture, Defense-Military, Defense-Civil, Energy, Health and Human Services, Justice, and State, the Pennsylvania Avenue Development Corporation, and the Railroad Retirement Board; which was referred jointly to the Committee on the Budget, the Committee on Appropriations, the Committee on Agriculture, Nutrition, and Forestry, the Committee on Armed Services, the Committee on Energy and Natural Resources, the Committee on Labor and Human Resources, the Committee on the Judiciary, the Committee on Governmental Affairs, and the Committee on Banking, Housing, and Urban Affairs. (PM–83)

(3) Reporting an executive order prohibiting the import of South African Krugerrands, effective October 11, 1985; which was referred to the Committee on Banking, Housing, and Urban Affairs. (PM–84)

(4) Transmitting an exchange of Diplomatic Notes, together with the present agreement, extending the Governing International Fishery Agreement between the United States and the Union of Soviet Socialist Republics, signed at Washington, on November 26, 1976, until December 31, 1986; which was referred to jointly to the Committee on Commerce, Science, and Transportation and the Committee on Foreign Relations. (PM–85)

Page 25361

Message From the President: Page 25361

Message From the House: Page 25362

Measures Referred: Page 25363

Measures Ordered Placed on Calendar: Page 25363

Executive Reports: Page 25364

Communications: Page 25363

Statements on Introduced Bills: Page 26365

Additional Cosponsors: Page 25385

Notices of Hearings: Page 25386

Committee Authority To Meet: Page 25387

Additional Statements: Page 25387

Record Votes: One record vote was taken today. (Total—199)

Page 25360

Recess: Senate convened at 11 a.m., and recessed at 6:31 p.m., until 11 a.m., on Wednesday, October 2, 1985. (For Senate's program, see the remarks of Senator Dole in today's Record on page 25414

Committee Meetings

APPROPRIATIONS

Committee on Appropriations: Committee met to consider H.R. 3244, appropriating funds for fiscal year 1986 for the Department of Transportation and related agencies, H.R. 2965, appropriating funds for fiscal year 1986 for the Departments of Commerce, Justice, State, the Judiciary, and related agencies, and proposed legislation appropriating funds for fiscal year 1986 for the Departments of Labor, Health and Human Services, Education, and related agencies, but took no action thereon, and will meet again on Thursday, October 3.

RECONCILIATION

Committee on the Budget: Committee ordered favorably reported an original bill to provide for reconciliation pursuant to section 2 of S. Con. Res. 32, First Concurrent Resolution on the budget for 1986.

AVIATION SAFETY

Committee on Commerce, Science, and Transportation: Subcommittee on Aviation concluded oversight hearings to review the Federal Aviation Administration's aircraft inspection program, wind shear and technology and procedures available to detect and avoid it, and air traffic control safety, after receiving testimony from Senator Specter; Donald D. Engen, Administrator, Neal Blake, Deputy Assistant Administrator for Engineering, Jack Ryan, Director of Air Traffic Operations, and Anthony Broderick, Associate Administrator for Aviation Standards, all of the Federal Aviation Administration, Department of Transportation; James Burnett, Chairman, William G. Laynor, Department Director, Bureau of Technology, David R. Kelley, Chief of Operational Factors Division, Bureau of Technology, and Bernard S. Loeb, Chief of Safety Studies, Analysis Division, Bureau of Safety Programs, all of the National Transportation Safety Board; Herbert R. McLure, Associate Director, Arthur A. Shantz, Assignment Manager, and Joseph M. McGrail and Joel L. Slotsky, both Evaluators-in-Charge, all of the General Accounting Office; Lou McNair, Air Line Pilots Association, J. Roger Fleming, Air Transport Association, and Alan R. Stephen, Regional Airline Association, all of Washington, D.C.; John McCarthy, National Center for Atmospheric Research, Boulder, Colorado; and Larry Jones, Task Force on Management and Employee Relationships, Coleman Company, Inc., Wichita, Kansas.

TAX REFORM

Committee on Finance: Committee resumed hearings on the President's tax reform proposal, focusing on the impact of the tax proposal on the insurance industry, receiving testimony from William J. Anderson, Director, General Government Division, and Natwar M. Gandhi, Group Director, Tax Policy, both of the U.S. General Accounting Office; Peter Lardner, Bituminous Insurance Companies, Rock Island, Illinois, representing the American Insurance Association; Andre Maisonpierre, Reinsurance Association of America, and Harry Phillips III, Association for Advanced Life Underwriting, both of Washington, D.C.; James L. Osborne, Oregon Mutual Insurance Company, McMinnville, Oregon, on behalf of the National Association of Mutual Insurance Companies; Bradford W. Mitchell, National Association of Independent Insurers, Harleysville, Pennsylvania; Franklin W. Nutter, Alliance of American Insurers, and Thomas R. Anderson, Kemper Investors Life Insurance Company, both of Chicago, Illinois; Fred A. Deering, Security Life of Denver, Denver, Colorado, on behalf of the Associated Life Insurance Group National Policyholder Advisory Committee; Edward E. Phillips, New England Mutual Life Insurance Company, Boston, Massachusetts, on behalf of the American Council of Life Insurance; Robert A. Beck, Prudential Insurance Company of America, Newark, New Jersey; Alan Press, National Association of Life Underwriters, and John P. Mascotte, Continental Corporation, both of New York, New York; Hatzell Lebed, Cigna Corporation, Philadelphia, Pennsylvania; and Wayman H. Cox II, Chartered Life Underwriter and Certified Financial Planner, Shreveport, Louisiana.

Hearings continue tomorrow.

BUSINESS MEETING

Committee on Foreign Relations: Committee ordered favorably reported the following business items:

The nominations of Winston Lord, of New York, to be Ambassador to the People's Republic of China, Herbert S. Okun, of the District of Columbia, to be the Deputy Representative of the United States to the United Nations, Hugh Montgomery, of Virginia, to be the Alternate Representative of the United States for Special Political Affairs in the United Nations, and Patricia M. Byrne, of Ohio, to be Deputy Representative of the United States in the Security Council of the United Nations;

S. 947, to authorize a four-year extension of the investment insurance and guaranty programs operated by the Overseas Private Investment Corporation (OPIC), and to make certain changes in its existing programs and policies, with amendments; and

S. Res. 68, congratulating the people of Cyprus on the 25th anniversary of their independence, and to express the sense of the Senate that the United States should establish a Cooperative Development Fund for Cyprus, with an amendment.

NOMINATIONS

Committee on Foreign Relations: Committee concluded hearings on the nominations of Dwight A. Ink, of Maryland, to be an Assistant Administrator of the Agency for International Development, and Midge Decter and Antonio Navarro, both of New York, Joseph F. Glennon, Jose L. Rodriguez, and Danford L. Sawyer, Jr., all of Florida, and John R. Silber, of Massachusetts, each to be a Member of the Advisory Board for Radio Broadcasting to Cuba, after the nominees testified and answered questions in their own behalf.

NON-SMOKERS RIGHTS ACT

Committee on Governmental Affairs: Subcommittee on Civil Service, Post Office, and General Services continued hearings on S. 1440, to require that all Federal agencies restrict to limited areas any smoking in Federal buildings, and to review the health impact of tobacco combustion products on non-smokers, receiving testimony from Senator Matsunaga; Representative Rose; Terence C. Golden, Administrator, General Services Administration; and C. Everett Koop, Surgeon General, Public Health Service, Department of Health and Human Services.

Hearings continue tomorrow.

DEFENSE FRAUD UNIT

Committee on the Judiciary: Subcommittee on Administrative Practice and Procedure concluded oversight hearings to review the performance of a Department of Justice unit established to prosecute cases of fraud by defense contractors, after receiving testimony from Joseph H. Sherick, Inspector General, Department of Defense; and Victoria Toensing, Deputy Assistant Attorney General, Criminal Division, and Morris B. Silverstein, Chief, Defense Procurement Fraud Unit, both of the Department of Justice.

EL SALVADORAN REFUGEES

Committee on the Judiciary: On Monday, September 30, the Subcommittee on Immigration and Refugee Policy approved for full committee consideration, without recommendation, S. 377, to provide for a General Accounting Office investigation and report to Congress relating to the temporary stay of detention and deportation of El Salvadoran refugees.

COMPUTER PORNOGRAPHY AND CHILD EXPLOITATION PREVENTION ACT

Committee on the Judiciary: Subcommittee on Juvenile Justice concluded hearings on S. 1305, to establish criminal penalties for the use of computers in the transmission of obscene matter, or other matters pertaining to the sexual exploitation of children, after receiving testimony from Lawrence Lippe, Chief, General Litigation and Legal Advice Section, Criminal Division, Department of Justice; Jack D. Smith, General Counsel, Federal Communications Commission; Paul M. Hartman, Postal Inspector, U.S. Postal Inspection Service, U.S. Postal Service; Henry E. Hudson, Commonwealth's Attorney, Arlington, Virginia; Robert J. Humphreys, Chief Deputy Commonwealth's Attorney, Virginia Beach, Virginia; Bruce A. Taylor, Citizens For Decency Through Law, Inc., Phoenix, Arizona; George M. Minot, CompuServe, Inc., Columbus, Ohio, on behalf of the Videotex Industry Association; and Thomas S. Warrick, Washington Apple Pi, Ltd., and Barry W. Lynn, American Civil Liberties Union, both of Washington, D.C.

EXPLOITATION OF RUNAWAYS

Committee on Labor and Human Resources: Subcommittee on Children, Family, Drugs, and Alcoholism concluded hearings on the exploitation of runaway children, focusing on the vulnerability of young Americans to drug dealers and to those who would exploit them sexually, after receiving testimony from Dorcas R. Hardy, Assistant Secretary for Human Development Services, and Paget Wilson Hinch, Associate Commissioner, Family and Youth Services Bureau, Administration for Children, Youth, and Families, both of the Department of Health and Human Services; Cheryl McCall, New York, New York; William H. Bentley, Tallahassee, Florida, on behalf of the Florida Network of Youth and Family Services; Tom Patinia, Youth Crisis Center, Jacksonville, Florida; Susan G. Gehring, Iowa Runaway, Homeless and Missing Youth Prevention Education Center, Ames; John Cottrell, Bridgeport, Connecticut, on behalf of the Council of Churches; and June Bucy, National Network of Runaway and Youth Services, Washington, D.C.

TAX REFORM—FRINGE BENEFITS/ RETIREMENT SAVINGS

Committee on Labor and Human Resources: Subcommittee on Labor concluded oversight hearings on the impact of the President's tax proposal on private sector employee benefit plans, after receiving testimony from Frank S. Swain, Chief Counsel for Advocacy, Small Business Administration; Vance J. Anderson, Mobil Oil Corporation, New York, New York, on behalf of the ERISA Industry Committee; Deane E. McCormick, Jr., Beverly Hills, California, on behalf of the Association of Private Pension and Welfare Plans; Barbara H. Nahra, TRW Inc., Cleveland, Ohio, on behalf of the National Association of Manufacturers; Donald C. Alexander, Cadwalader, Wickersham & Taft, Washington, D.C., on behalf of the Chamber of Commerce of the United States; Harold A. Schaitberger, International Association of Fire Fighters, and Karen W. Ferguson, Pension Rights Center, both of Washington, D.C.; Kathy J. Kucharski, Tulsa, Oklahoma, on behalf of the Parker Drilling Company; Steven R. Koch, The Peoria Journal Star, Inc., Peoria, Illinois; John M. Naughton, Massachusetts Mutual Life, Springfield, on behalf of the American Council of Life Insurance; Gerald D. Facciani, Cleveland, Ohio, on behalf of the American Society of Pension Actuaries; and James A. White, Durant, Oklahoma, on behalf of the Employer Plans Company, Inc.

AMERICAN LEGION PROGRAMS

Committee on Veterans' Affairs: Committee concluded hearings to review the legislative priorities of the American Legion, after receiving testimony from Dale L. Renaud, Bondurant, Iowa, on behalf of the American Legion.

House of Representatives

Chamber Action

Bills Introduced: 19 public bills, H.R. 3457–3475; and 10 resolutions, H.J. Res. 403–406, H. Con. Res. 202 and 203, and H. Res. 280–283 were introduced.

Page 25495

Reports Filed: Reports were filed as follows:

H. Res. 281, providing for the consideration of H.J. Res. 3, to prevent nuclear explosive testing (H. Rept. 99–294); and

H. Res. 282, waiving certain points of order against the consideration of H.R. 3327, making appropriations for military construction for the Department of Defense for the fiscal year ending September 30, 1986 (H. Rept. 99–295).

Page 25495

Journal: By a yea-and-nay vote of 279 yeas to 126 nays, with 2 voting "present," Roll No. 321, the House approved the Journal of Monday, September 30.

Page 25415

Private Calendar: On the call of the Private Calendar, the House passed the following bills:

Sent to the Senate without amendment: H.R. 1261 and H.R. 2991.

Sent to the Senate, amended: H.R. 1863.

Passed over without prejudice: H.R. 1598 and H.R. 2316.

Page 25416

Committee Election: House agreed to H. Res. 280, electing Representative Combest to the Committee on the District of Columbia.

Page 25417

Energy and Water Appropriations: House disagreed to the Senate amendments to H.R. 2959, making appropriations for energy and water development for the fiscal year ending September 30, 1986; and agreed to a conference. Appointed as conferees: Representatives Bevill, Boggs, Chappell, Fazio, Watkins, Boner of Tennessee, Whitten, Myers of Indiana, Smith of Nebraska, Rudd, and Conte.

Page 25418

Late Report: Conferees received permission to have until midnight Wednesday, October 9, to file a conference report on H.R. 2959, making appropriations for energy and water development for the fiscal year ending September 30, 1986.

Page 25418

Certain Excise Tax Rates: House agreed to H. Res. 283, returning to the Senate the bill S. 1712, to provide an extension of certain excise-tax rates.

Page 29418

Presidential Messages: Received and read the following messages from the President:

New deferrals: Message transmitting 23 new deferrals of budget authority for fiscal year 1986 totaling $1.6 billion affecting accounts in Funds Appropriated to the President, the Departments of Agriculture, Defense-Military, Defense-Civil, Energy, Health and Human Services, Justice, and State, the Pennsylvania Avenue Development Corporation, and the Railroad Retirement Board—referred to the Committee on Appropriations and ordered printed (H. Doc. 99–111); and

Page 25418

New deferrals and revised deferrals: Message transmitting 2 new deferrals of budget authority for fiscal year 1985 totaling $10.5 million and 2 revised deferrals totaling $1.4 billion affecting accounts in Funds Appropriated to the President and the Departments of Health and Human Services and State—referred to the Committee on Appropriations and ordered printed (H. Doc. 99–112).

Page 25418

Food Security Act: House continued consideration of H.R. 2100, to extend and revise agricultural price support and related programs, to provide for agricultural export, resource conservation, farm credit, and agricultural research and related programs, to continue food assistance to low-income persons, and to ensure consumers an abundance of food and fiber at reasonable prices; but came to no resolution thereon. Proceedings under the 5-minute rule are scheduled to continue on Wednesday.

Page 25418

Pending when the Committee of the Whole rose was the Madigan amendment that seeks to strike provisions providing for a producer-approved referendum on wheat and feed grains programs.

Page 25419

Agreed To:

The Boulter amendment that changes the announcement date for the wheat program from July 1 to May 1 for the succeeding calendar year;

Page 25444

The de la Garza amendment that prohibits wheat or feed grain producers from increasing production during the market certificate program; and

Page 25450

The Bedell amendment that provides importers of wheat or wheat products availability to marketing certificates under certain conditions.

Page 25463

Rejected:

The Dorgan of North Dakota amendment that sought to establish a target price for wheat at $5.25 per bushel not in excess of 12,000 bushels;

Page 25420

The Stangeland substitute amendment, as modified, and amended by the Volkmer amendment, to the Dorgan of North Dakota amendment, that sought to establish target prices for wheat at $4.50 per bushel for the first 15,000 bushels and $4.00 per bushel for any additional bushels, and mandates the marketing loan provisions (rejected by a recorded vote of 200 ayes to 228 noes, Roll No. 322;

Page 25421

The Frank substitute amendment to the Dorgan of North Dakota amendment, that sought to freeze the 1986 target prices for wheat at current levels and reduce it annually thereafter through 1990 (rejected by a recorded vote of 93 ayes to 334 noes, Roll No. 323);

Page 25439

The Volkmer amendment, as modified, and amended by the Evans of Illinois amendment, that sought to provide mandatory production controls

for wheat and feed grain if 60 percent of producers approved such actions in a national referendum; and

Page 25450

The Robert F. Smith of Oregon amendment to the Volkmer amendment, that sought to add the cotton, rice, and soybean programs to the national referendum requirements for producer approval before prices become effective (rejected by a recorded vote of 107 ayes to 319 noes, Roll No. 325).

Page 25454

A point of order was sustained against the Glickman amendment that sought to establish target prices for wheat at $4.50 per bushel for the first 15,000 bushels and $4.00 per bushel for any additional bushels; and establish a target price of $3.10 per bushel for feed grains for the first 30,000 bushels and $2.75 for additional bushels.

Page 25419

Superfund Extension: House voted to suspend the rules and pass H.R. 3453, to amend the Internal Revenue Code of 1954 to extend the Superfund taxes for 45 days. Page 25468

Presidential Messages: Received and read the following messages from the President:

South African Krugerrands: Message transmitting an executive order prohibiting the importation of South African krugerrands—referred to the Committee on Foreign Affairs and the Committee on Ways and Means and ordered printed (H. Doc. 99–114); and

United States-Soviet Union Fishery Agreement: Message transmitting an exchange of Diplomatic Notes together with an agreement, extending the Governing International Fishery Agreement between the United States and the U.S.S.R.—referred to the Committee on Merchant Marine and Fisheries and ordered printed (H. Doc. 99–113).

Page 25471

Referrals: Four Senate-passed measures were referred to the appropriate House committees.

Page 25494

Quorum Calls—Votes: One quorum call, one yea-and-nay, and three recorded votes developed during the proceedings of the House today and appear on pages 25415, 25439, 25443, 25461, 25462.

Adjournment: Met at noon and adjourned at 8:28 p.m.

Committee Meetings

DEFENSE APPROPRIATIONS

Committee on Appropriations: Subcommittee on Defense met in executive session and began markup of the Department of Defense appropriation bill for fiscal year 1986.

Will continue tomorrow.

NAVY'S SUPPLY SYSTEM

Committee on Armed Services: Subcommittee on Seapower and Strategic and Critical Materials held a hearing to examine problems in the Navy's supply system. Testimony was heard from Representative Bates; Como. James B. Whittaker, Assistant Commander, Inventory and Systems Integrity, Naval Supply Systems Command, Department of the Navy; and a public witness.

DISTRICT OF COLUMBIA LEGISLATION

Committee on the District of Columbia: Subcommittee on Judiciary and Education held a hearing on the following bills: H.R. 2050, to give the Board of Parole for the District of Columbia exclusive power and authority to make parole determinations concerning prisoners convicted of violating any law of the District of Columbia, or any law of the United States applicable exclusively to the District; H.R. 3370, to require criminal prosecutions concerning violations of the laws of the District of Columbia to be conducted in the name of the District of Columbia, to provide permanent authority for hearing Commissioners in the District of Columbia Courts. Testimony was heard from the following officials of the District of Columbia: Walter Ridley, Chairman, Parole Board; John H. Suda, Acting Corporation Counsel; Wilhelmina Rolark, member, City Council; and Larry Polansky, Executive Officer, Superior Court; and public witnesses.

OVERSIGHT

Committee on Education and Labor: Subcommittee on Postsecondary Education held an oversight hearing on the Higher Education Act. Testimony was heard from a public witness.

TELECOMMUNICATIONS TRADE ACT

Committee on Energy and Commerce: Subcommittee on Commerce, Transportation and Tourism, and the Subcommittee on Telecommunications, Consumer Protection and Finance held a joint hearing on H.R. 3131, Telecommunications Trade Act of 1985. Testimony was heard from S. Bruce Smart, Under Secretary for International Trade, Department of Commerce; Bruce Wilson, Assistant U.S. Trade Representative; and public witnesses.

MISCELLANEOUS MEASURES

Committee on Energy and Commerce: Subcommittee on Health and the Environment approved for full Committee action the following bills: a clean bill to be introduced in lieu of H.R. 3148, Protection and Advocacy for Mentally Ill Persons Act of 1985; and H.R. 3010, Health Planning Amendments of 1985.

MISCELLANEOUS MEASURES

Committee on Interior and Insular Affairs: Subcommittee on National Parks and Recreation approved for full Committee action amended the following bills: H.R. 1391, to amend the Act of October 15, 1982, entitled "An Act to designate the Mary McLeod Bethune Council House in Washington, District of Columbia, as a national historic site"; and H.R. 3003, to authorize the Secretary of the Interior to convey certain land located in the State of Maryland to the Maryland-National Capitol Park and Planning Commission.

MISCELLANEOUS MEASURES

Committee on the Judiciary: Subcommittee on Courts, Civil Liberties and the Administration of Justice approved for full Committee action the following measures: H.R. 3004, amended, Criminal Justice Act Revision; and clean bills to be introduced in lieu of H.R. 2633, Rules Enabling Act of 1985; and Court Reform proposals.

SUPERFUND AMENDMENTS

Committee on Merchant Marine and Fisheries: Ordered reported amended H.R. 2817, Superfund Amendments of 1985.

PREVENT NUCLEAR EXPLOSIVE TESTING

Committee on Rules: Granted a modified closed rule providing two hours of debate on H.J. Res. 3, to prevent nuclear explosive testing. Testimony was heard from Chairman Fascell; and Representatives Bedell, Byron, Broomfield, and Hyde.

MILITARY CONSTRUCTION

Committee on Rules: Waives all points of order against specified provisions of H.R. 3327, making appropriations for military construction for the Department of Defense for the fiscal year ending September 30, 1986, for failure to comply with the provisions of clause 2 of Rule XXI (prohibiting unauthorized appropriations or legislative provisions in general appropriation bills). Testimony was heard from Representatives Hefner, Alexander, Rudd, and Montgomery.

FUTURE ROLE OF THE NATIONAL BUREAU OF STANDARDS

Committee on Science and Technology: Subcommittee on Science, Research and Technology held a hearing on The Future Role and Mission of the National Bureau of Standards. Testimony was heard from John P. McTague, Deputy Director, Office of Science and Technology Policy; Clarence J. Brown, Deputy Secretary, Department of Commerce; and public witnesses.

Hearings continue tomorrow.

AMERICAN LEGION LEGISLATIVE PROGRAM

Committee on Veterans' Affairs: Held a hearing on the legislative program of the American Legion. Testimony was heard from Dale L. Renaud, National Commander, American Legion.

TAX REFORM

Committee on Ways and Means: Continued markup of comprehensive tax reform legislation.

Will continue tomorrow.

DYING WITH DIGNITY

Select Committee on Aging: Held a hearing on Dying with Dignity: Difficult Times, Difficult Choices. Testimony was heard from former Senator Jacob Javits; and public witnesses.

Joint Meetings

ILLITERACY IN AMERICA

Joint Hearing: Senate Committee on Labor and Human Resource's Subcommittee on Education, Arts, and Humanities held joint hearings with the House Committee on Education and Labor's Subcommittee on Elementary, Secondary, and Vocational Education on the problem of illiteracy in the United States, receiving testimony from Senator Zorinsky; David P. Gardner, University of California, Berkeley, former Chairman, National Commission on Excellence in Education; Richard C. Anderson, Center for the Study of Reading, University of Illinois, Champaign; Samuel Banks, Association for the Study of Afro-American Life and History, Inc., Baltimore, Maryland; Herman Brown, University of the District of Columbia, Washington, D.C.; and Thomas G. Sticht, Naval Postgraduate School, Monterey, California.

Joint hearings continue on Thursday, October 3.

Résumé of Congressional Activity

FIRST SESSION OF NINETY-NINTH CONGRESS

The first table gives a comprehensive résumé of all legislative business transacted by the Senate and House. The second table accounts for all nominations submitted to the Senate by the President for Senate confirmation.

DATA ON LEGISLATIVE ACTIVITY

January 3 through September 30, 1985

	Senate	*House*	*Total*
Days in session	116	106	..
Time in session	766 hrs., 49'	648 hrs., 45'	..
Congressional Record:			
Pages of proceedings	12,330	7,910	20,240
Extensions of Remarks	..	..	4,274
Public bills enacted into law	53	43	96
Private bills enacted into law	..	..	..
Bills in conference	3	8	..
Bills through conference	3	5	..
Measures passed, total	369	351	720
Senate bills	64	25	..
House bills	38	119	..
Senate joint resolutions	94	45	..
House joint resolutions	30	42	..
Senate concurrent resolutions	19	15	..
House concurrent resolutions	11	19	..
Simple resolutions	114	86	..
Measures reported, total	*320	*256	576
Senate bills	118	3	..
House bills	19	179	..
Senate joint resolutions	93	2	..
House joint resolutions	14	1	..
Senate concurrent resolutions	6	..	..
House concurrent resolutions	..	7	..
Simple resolutions	70	57	..
Special reports	14	26	..
Conference reports	1	11	..
Measures pending on calendar	70	59	..
Measures introduced, total	2,232	4,338	6,570
Bills	1,714	3,456	..
Joint resolutions	209	402	..
Concurrent resolutions	74	201	..
Simple resolutions	235	279	..
Quorum calls	..	29	..
Yea-and-nay votes	..	155	..
Recorded votes	..	136	..
Bills vetoed	..	1	1
Vetoes overridden	..	..	..

*These figures include all measures reported, even if there was no accompanying report. A total of 145 reports have been filed in the Senate, a total of 293 have been filed in the House.

DISPOSITION OF EXECUTIVE NOMINATIONS

January 3 through September 30, 1985

Civilian nominations (other than lists), totaling 473, disposed of as follows:	
Confirmed	247
Unconfirmed	204
Withdrawn	7
Failed of confirmation at Aug.–Sept. adjournment	15
Civilian nominations (lists), totaling 1,993, disposed of as follows:	
Confirmed	1,982
Unconfirmed	11
Air Force nominations, totaling 16,113, disposed of as follows:	
Confirmed	14,317
Unconfirmed	1,796
Army nominations, totaling 11,447, disposed of as follows:	
Confirmed	7,403
Unconfirmed	4,044
Navy nominations, totaling 12,084, disposed of as follows:	
Confirmed	11,276
Unconfirmed	807
Withdrawn	1
Marine Corps nominations, totaling 2,100, disposed of as follows:	
Confirmed	1,934
Unconfirmed	166

Summary

Total nominations received	44,210
Total confirmed	37,159
Total unconfirmed	7,028
Total withdrawn	8
Total failed of confirmation at Aug.–Sept. adjournment	15

Wednesday, October 2, 1985

Senate

Chamber Action

Routine Proceedings, pages 25539–25655

Measures Introduced: Five bills were introduced, as follows: S. 1727–1731.

Page 25631

Measures Reported: Reports were made as follows:

S. 1730, to provide for reconciliation pursuant to section 2 of the First Concurrent Resolution on the Budget for Fiscal Year 1986 (S. Con. Res. 32, Ninety-Ninth Congress). (S. Rept. No. 99–146)

Page 25631

Measures Passed:

NOAA Marine Fisheries Program Authorizations: Senate passed S. 991, authorizing funds for the National Oceanic and Atmospheric Administration's National Marine Fisheries Service for fiscal years 1986 and 1987, and for the Central, Western, and South Pacific Fisheries Development Act for fiscal years 1986, 1987, and 1988, after agreeing to committee amendments and the following amendment proposed thereto:

Dole (for Danforth) Amendment No. 726, providing additional funds for certain activities of the Fish and Wildlife Service.

Page 25626

Extension of Certain Housing and Community Development Programs: Senate passed H.J. Res. 393, providing for the temporary extension of certain programs relating to housing and community development programs, after agreeing to the following amendment proposed thereto:

Dole (for Garn) Amendment No. 727, extending certain provisions of the Garn-St Germain Depository Institutions Act of 1982.

Page 25628

Compact of Free Association: Senate began consideration of S.J. Res. 77, to approve the Compact of Free Association negotiated by the United States, the Republic of the Marshall Islands and the Federated States of Micronesia, with amendment of the Committee on Finance, agreeing en block to amendments of the Committee on Energy and Natural Resources and taking action on amendments proposed thereto, as follows: Page 25556

Pending:

(1) Thurmond Amendment No. 719, to achieve the objectives of the Multi-Fiber Arrangement, to promote the economic recovery of the United States textile and apparel industry and its workers, and to reduce unemployment.

Page 25574

(2) Thurmond Amendment No. 720 (to Amendment No. 719), of a perfecting nature

Page 25574

(3) Thurmond Amendment No. 724 (to the pending committee amendment), to achieve the objectives of the Multi-Fiber Arrangement, to promote the economic recovery of the United States textile and apparel industry and its workers, and to reduce unemployment. (By 42 yeas to 53 nays (Vote No. 201), Senate failed to table the amendment.)

Page 25601

A motion was entered to close further debate on Thurmond Amendment No. 724 and, by unanimous consent, the cloture motion was subsequently withdrawn.

Pages 25625, 25626

Rejected:

Bradley Amendment No. 723 (to the pending committee amendment), in the nature of a substitute, to prevent further disruption of the United States textiles and textile products markets, damage to United States textile and apparel manufacturers, and loss of jobs by United States workers, by providing for orderly and nondisruptive growth of imports of textiles and textile products. (By 87 yeas to 9 nays (Vote No. 200), Senate tabled the amendment.)

Page 25598

Intelligence Authorizations Act, 1986—Additional Conferees: Senators Roth and Hollings were appointed as additional conferees on H.R. 2419, authorizing funds for fiscal year 1986 for intelligence activities of the United States Government, the Intelligence Community Staff, and the Central Intelligence Agency Retirement and Disability System.

Page 25628

Removal of Injunction of Secrecy: The injunction of secrecy was removed from a Tax Convention with Sri Lanka (Treaty Doc. No. 99–10), which was transmitted to the Senate today by the President of the United States, and the treaty was considered as having been read the first time, and was referred, with accompanying papers, to the Committee on Foreign Relations and ordered to be printed.

Page 25630

Message from the President: Senate received the following message from the President of the United States:

Transmitting the annual reports for fiscal years 1981 and 1982 on mine safety and health activities, as submitted by the Secretary of Labor; which was re-

ferred to the Committee on Labor and Human Resources. (PM-86)

Page 25630

Nominations Received: Senate received the following nominations:

Richard Schifter, of Maryland, to be Assistant Secretary of State for Human Rights and Humanitarian Affairs.

Edward R. Korman, to be United States District Judge for the Eastern District of New York.

C. Everett Koop, of Pennsylvania, to be Surgeon General of the Public Health Service.

A routine list of Navy nominations.

Page 25655

Messages From the President: Page 25630

Messages From the House: Page 25630

Measures Referred: Page 25630

Measures Ordered Placed on Calendar: Page 25630

Executive Reports: Page 25631

Communications: Page 25630

Statements on Introduced Bills: Page 25631

Additional Cosponsors: Page 25633

Amendments Submitted: Page 25635

Notices of Hearings: Page 25645

Committee Authority To Meet: Page 25645

Additional Statements: Page 25646

Record Votes: Two record votes were taken today. (Total—201)

Pages 25601, 25625

Recess: Senate convened at 11 a.m., and recessed at 8:46 p.m., until 10:30 a.m., on Thursday, October 3, 1985. (For Senate's program, see the remarks of Senator Dole in today's Record at page 25655.)

Committee Meetings

NUCLEAR WINTER

Committee on Armed Services: Committee held hearings on nuclear winter and its implications, receiving testimony from C.M. Gillespie, Assistant to the Deputy Director (Science and Technology), for Testing, Defense Nuclear Agency; Mark Harwell, Ecosystems Research Center, Cornell University, Ithaca, New York; Leon Sloss, Leon Sloss Associates, Inc., Arlington, Virginia; and Leon Goure, Science Applications International Corporation, McLean, Virginia.

Hearings continue tomorrow.

NOMINATIONS

Committee on Banking, Housing, and Urban Affairs: Committee concluded hearings on the nominations of Roger W. Jepsen, of Iowa, to be a Member of the National Credit Union Administration, Joseph A. Grundfest, of the District of Columbia, to be a Member of the Securities and Exchange Commission, and Paul Freedenberg, of Maryland, to be an Assistant Secretary of Commerce, after the nominees testified and answered questions in their own behalf. Mr. Jepsen was introduced by Senator Grassley, Mr. Grundfest was introduced By Senator D'Amato, and Mr. Freedenberg was introduced by Senator Johnston.

HYDROELECTRIC PROJECTS

Committee on Energy and Natural Resources: Committee ordered favorably reported S. 426, to provide more protection to electric consumers, with an amendment in the nature of a substitute. (As approved by the committee, the bill incorporates provisions of related measures S. 403, S. 1219, and S. 1260).

TAX REFORM

Committee on Finance: Committee continued hearings on the President's tax reform proposal, focusing on the impact of the tax proposal on business and taxation of foreign income, receiving testimony from Richard W. Rahn, Chamber of Commerce of the United States, Paul R. Huard, National Association of Manufacturers, and Robert S. McIntyre, Citizens for Tax Justice, all of Washington, D.C.; Charles F. Zodrow, Roadway Services, Inc., Akron, Ohio, on behalf of the American Trucking Associations, Inc.; William Laimbeer, Owens-Illinois Corporation, Toledo, Ohio, and Norma Pace, Washington, D.C., both on behalf of the American Paper Institute; James L. Koontz, Kingsbury Machine Tool Corporation, Keene, New Hampshire, and John Mack, Washington, D.C., both on behalf of the National Machine Tool Builders' Association; Richard M. Furlaud, Squibb Corporation, Princeton, New Jersey, on behalf of the Emergency Committee for American Trade; Charles W. Rau, Tax Executives Institute, Inc., Milwaukee, Wisconsin; James Q. Riordan, Mobil Corporation, New York, New York, on behalf of the National Foreign Trade Council; and Ben Miller, California Franchise Tax Board, Sacramento.

Hearings continue tomorrow.

BUSINESS MEETING

Committee on Governmental Affairs: Committee ordered favorably reported the following business items:

S. 1527, to establish a new retirement program for all Federal and postal employees and Members of Congress covered by Social Security, with an amendment in the nature of a substitute;

H.R. 1349, to reform the laws relating to programs benefiting former Presidents, including Presidential libraries, Secret Service protection, and office and staff allowances, with an amendment in the nature of a substitute, and in lieu of title I of S. 1047; and

The nominations of Bill D. Colvin, of Virginia, to be Inspector General, National Aeronautics and Space Administration, and Barbara J. Mahone, of Ohio, to be Chairman of the Special Panel on Appeals.

NON-SMOKERS RIGHTS ACT

Committee on Governmental Affairs: Subcommittee on Civil Service, Post Office, and General Services concluded hearings on S. 1440, to require that all Federal agencies restrict to limited areas any smoking in Federal buildings, and to review the health impact of tobacco combustion products on non-smokers, after receiving testimony from Robert A. Cahn, Deputy Director, Office of Management Operations, Agency for International Development; William R. Felts and Michael Zarski, both of the American Medical Association, Chicago, Illinois; Robert J. Lewis, The Tobacco Institute, Sorell L. Schwartz, Georgetown University, Philip Witarsch, George Washington University Medical Center, J. Thomas Burch, Jr., National Vietnam Veterans Coalition, and William E. Alli, American Federation of Government Employees, all of Washington, D.C.; and Donald-Gordon Draves, Georgians Against Smoking Pollution, Cave Spring, Georgia.

EXCLUSIONARY RULE

Committee on the Judiciary: Committee concluded hearings on S. 237, to limit the application of the exclusionary rule, where a court excludes otherwise admissible probative evidence solely because it determines that the evidence was obtained improperly, after receiving testimony from Stephen S. Trott, Assistant Attorney General, Criminal Division, Department of Justice; Jim Smith, Florida Attorney General, Tallahassee; and William W. Greenhalgh, Georgetown University, on behalf of the American Bar Association, Tony Califa, American Civil Liberties Union, and Silas J. Wasserstrom, Georgetown Law School, all of Washington, D.C.

MALT BEVERAGE INTERBRAND COMPETITION ACT

Committee on the Judiciary: Committee concluded hearings on S. 412, to clarify the circumstances under which territorial provisions in licenses to distribute and sell trademarked malt beverage products are lawful under the antitrust laws, after receiving testimony from former Senator Birch E. Bayh, Jr., Rivkin, Radler, Dunne & Bayh, and Priscilla Budieri, Public Citizens Congress Watch, on behalf of Public Citizen and Consumers Union, both of Washington, D.C.; and Richard Lipsky, Empire State Beer Distributors Association, Inc., Bellerose, New York.

NOMINATIONS

Committee on the Judiciary: Committee concluded hearings on the nominations of Michael K. Block, of Arizona, Ilene H. Nagel, of Indiana, and Paul H. Robinson, of New Jersey, each to be a Member of the U.S. Sentencing Commission, Lawrence H. Silberman, to be U.S. Circuit Judge for the District of Columbia, Paul N. Brown, to be U.S. District Judge for the Eastern District of Texas, Alan A. McDonald, to be U.S. District Judge for the Eastern District of Washington, and Alan H. Nevas, to be U.S. District Judge for the District of Connecticut, after the nominees testified and answered questions in their own behalf. Mr. Block was introduced by Representative Kolbe, Mr. Silberman was introduced by Senators Packwood and Wilson, Mr. Brown was introduced by Senator Gramm, Mr. McDonald was introduced by Senator Gorton, and Mr. Nevas was introduced by Senators Weicker and Dodd. Testimony was also received on the nomination of Mr. Nevas from Lynn C. Williams, Branford, Connecticut.

MERCENARY TRAINING CAMPS

Committee on the Judiciary: Subcommittee on Security and Terrorism held hearings on U.S. based private counter-terrorism and mercenary training camps, focusing on their impact on U.S. foreign policy and relations with other nations, and on the safety of the public and image of the United States abroad, receiving testimony from Mark Richard and Victoria Toensing, both Deputy Assistant Attorney Generals, Criminal Division, and Wayne R. Gilbert, Deputy Assistant Director, Criminal Investigative Division, Federal Bureau of Investigation, all of the Department of Justice; Michael J. Matheson, Deputy Legal Advisor, and Clyde Bryant, Chief of Support Service Division, Office of Munitions Control, both of the Department of State; and Daniel M. Hartnett, Acting Deputy Associate Director, Law Enforcement, Bureau of Alcohol, Tobacco and Firearms, Department of the Treasury.

Hearings were recessed subject to call.

NOMINATION

Committee on Labor and Human Resources: Committee concluded hearings on the nomination of Edward A. Curran, of Maryland, to be Chairman of the National Endowment for the Humanities, after the nominee, who was introduced by Senator Mathias, testified and answered questions in his own behalf. Testimony was also received from Theodore J. Ziolkowski, Modern Language Association, Princeton, New Jersey; and William Schaefer, University of California, Los Angeles.

NEVADA INDIAN CLAIMS

Select Committee on Indian Affairs: Committee concluded hearings on S. 1558, to settle certain claims affecting the Pyramid Lake Paiute Indian Tribe of Nevada, after receiving testimony from Senators Laxalt and Hecht; Representatives Vucanovich and Reid; Robert M. Broadbent, Assistant Secretary for Water and Science, and Eugen Hester, Deputy Director, U.S. Fish and Wildlife Service, both of the Department of the Interior; Nevada Governor Richard H. Bryan, and Roland D. Westergard, Nevada Department of Conservation and Natural Resources, both of Carson City; Ted J. De Braga, Lyman McConnell, and Fred Girard, all of the Truckee Carson Irrigation District, Fallon, Nevada; Joe L. Gremban and Robert E. Firth, both of the Sierra Pacific Power Company, Jim King and John Macintyre, both of the Washoe County Commission, Leroy Arrascada, Bolton F. Minister, and Jim Weishaupt, all of the Walker River Irrigation District, Robert E. Firth and James Johnson, both on behalf of the Carson Truckee Water Conservancy District, Leslie B. Gray, Washoe County Water Conservation District, Dave Howard, Reno City Councilman, Gordon H. Depaoli, and Richard W. Horton, all of Reno, Nevada; Wilfred Shaw, Nixon, Nevada, and Elvin James, Elmira Copeland, Tina Tissychi, Norman Harry, and Lanada James, all of Wadsworth, Nevada, all representing the Pyramid Lake Paiute Tribe; Cecelia Colling and Pat Thompson, both on behalf of the City of Sparks, Sparks, Nevada; Joe Burns, Murray, Burns, and Kienlen, Sacramento, California; Michael Thorp, Tacoma, Washington; Elvin Willie, Jr. and Wayne Johnson, both of the Walker River Paiute Tribe, Schurz, Nevada; Scott B. McElroy, Native American Rights Fund, Boulder, Colorado; Donald Anderson and Larry G. Bettis, both on behalf of Mineral County, and Robert Lybarger, Central Nevada Development Authority, all of Hawthorne, Nevada; Roy Hampson, California Regional Water Quality Control Board, South Lake Tahoe; Edward Osann, National Wildlife Federation, and Whitney Tih, National Audubon Society, both of Washington, D.C.; and A. Brian Wallace and Michael Hughes, both of the Washoe Tribe of Nevada and California, Gardnerville, Nevada.

NATIONAL INTELLIGENCE STRATEGY

Select Committee on Intelligence: Committee resumed closed hearings on the development of a national intelligence strategy (Phase II), receiving testimony from officials of the intelligence community.

Committee will meet again tomorrow.

House of Representatives

Chamber Action

Bills Introduced: 15 public bills, H.R. 3476–3490; 1 private bill, H.R. 3491; and 2 resolutions, H.J. Res. 407 and 408 were introduced.

Page 25758

Bills Reported: Reports were filed as follows:

H.R 1523, Handicapped Children's Protection Act of 1985, amended (F. Rept. 99–296);

H.R. 3443, to designate the Closed Basin Conveyance Channel of the Closed Basin Division, San Luis Valley Project, Colorado as the "Franklin Eddy Canal" (H. Rept. 99–297);

S. 1349, to provide for the use and distribution of funds awarded in docket 363 to the Mdewakanton and Wahpekute Eastern or Mississippi Sioux before the United States Court of Claims and Claims Court (H. Rept. 99–298); and

Report entitled "Aviation Security: Are Our Airports Safe?" (H. Rept. 99–299).

Page 25758

Election Contest: By a yea-and-nay vote of 247 yeas to 4 nays with 169 voting "present," Roll No. 326, the House agreed to H. Res. 272, dismissing the election contest against Richard Howard Stallings.

Page 25664

Labor, HHS, Education Appropriations: By a recorded vote of 322 ayes to 107 noes, Roll No. 331, the House passed H.R. 3424, making appropriations for the Departments of Labor, Health and Human Services, and Education, and related agencies, for the fiscal year ending September 30, 1986.

Page 25670

Agreed To:

The Dornan of California amendment that permits use of AIDS funds by the Surgeon General to close or quarantine bath houses and massage parlors (agreed to by a recorded vote of 417 ayes to 8 noes with 1 voting "present," Roll No. 328);

Page 25696

The Rahall amendment that increases by $4.5 million trust fund moneys for the Labor Department Black Lung case backlog;

Page 25699

The Daschle amendment that increases by $8.49 million trust fund moneys for Labor Department veterans employment and training programs;

Page 25700

The Porter amendment that defers to November 14, 1985, the enforcement of the Supreme Court decision regarding time-and-a-half wages for state and municipal employees; and

Page 25700

The Natcher motion that the Committee of the Whole rise and report the bill back to the House

(agreed to by a recorded vote of 238 ayes to 185 noes, Roll No. 330).

Page 25709

Presidential Message—Mine Safety: Received and read a message from the President wherein he transmits the annual report of the Secretary of Labor on mine safety and health activities—referred to the Committee on Education and Labor.

Page 25726

Food Security Act: House continued consideration of H.R. 2100, to extend and revise agricultural price support and related programs, to provide for agricultural export, resource conservation, farm credit, and agricultural research and related programs, and to ensure consumers an abundance of food and fiber at reasonable prices; but came to no resolution thereon. Proceedings under the 5-minute rule are scheduled to continue on Thursday.

Page 25726

Pending when the Committee of the Whole rose was the Madigan amendment that seeks to strike provisions providing for a producer-approved referendum on wheat and feed grains programs.

Page 25418

Quorum Calls—Votes: Two quorum calls, one yea-and-nay votes, and three recorded votes developed during the proceedings today and appear on pages 25670, 25698, 25709, 25710.

Adjournment: Met at 11 a.m. and adjourned at 7:55 p.m.

Committee Meetings

DEFENSE APPROPRIATIONS

Committee on Appropriations: Subcommittee on Defense met in executive session to continue markup of the Department of Defense appropriation bill for fiscal year 1986.

Will continue tomorrow.

SPECIAL OPERATIONS FORCES

Committee on Armed Services: Subcommittee on Readiness, Special Operations Panel met in executive session to hold a hearing regarding Special Operations Forces command and control. Testimony was heard from Maj. Gen. W.H. Rice, Director, Joint Special Operations Agency, Joint Chiefs of Staff.

STATUS OF THE ECONOMY

Committee on Banking, Finance and Urban Affairs: Subcommittee on Economic Stabilization held a hearing on the status of the economy. Testimony was heard from public witnesses.

DEPOSIT INSURANCE REFORM

Committee on Banking, Finance and Urban Affairs: Subcommittee on Financial Institutions Supervision, Regulations and Insurance continued hearings on Deposit Insurance Reform. Testimony was heard from public witnesses.

Hearings continue tomorrow.

OVERSIGHT—EEOC

Committee on Education and Labor: Subcommittee on Employment Opportunities held an oversight hearing on Equal Employment Opportunity Commission. Testimony was heard from Clarence Thomas, Chairman, EEOC; and public witnesses.

OVERSIGHT

Committee on Education and Labor: Subcommittee on Health and Safety held an oversight hearing on the chemical leak at Union Carbide's Institute facility last August 12th. Testimony was heard from the following officials of the Department of Labor: Patrick R. Tyson, Acting Assistant Secretary for Occupational Safety and Health; and John Miles, Director, Field Operations, Occupational Safety and Health Administration; and public witnesses.

TELECOMMUNICATIONS TRADE ACT

Committee on Energy and Commerce: Subcommittee on Commerce, Transportation and Tourism approved for full Committee action amended H.R. 3131, Telecommunications Trade Act of 1985.

LOSS OF FEEDWATER INCIDENT AT THE DAVIS-BESSE NUCLEAR POWERPLANT

Committee on Energy and Commerce: Subcommittee on Energy Conservation and Power held a hearing on the regulatory implications of the June 9, 1985, loss of feedwater incident at the Davis-Besse Nuclear power plant near Toledo, Ohio. Testimony was heard from Nunzio J. Palladino, Chairman, NRC; and a public witness.

USE OF OVERSEAS CONSULTANTS IN FOREIGN ARMS SALES

Committee on Energy and Commerce: Subcommittee on Oversight and Investigations held a hearing to inquire into the use of overseas consultants in foreign arms sales. Testimony was heard from public witnesses.

DEVELOPMENTS IN EUROPE

Committee on Foreign Affairs: Subcommittee on Europe and the Middle East held a hearing on the developments in Europe. Testimony was heard from Rozanne L. Ridgway, Assistant Secretary, Bureau of European and Canadian Affairs, Department of State.

PROPOSALS ON MIXED CREDITS

Committee on Foreign Affairs: Subcommittee on International Economic Policy held a hearing on proposals on mixed credits, including consideration of

H.R. 3296, Competitive American Exports Act of 1985. Testimony was heard from Representative Johnson; William Draper III, President, Export-Import Bank; Allison Herrick, Deputy Assistant Administrator and Mixed Credits Coordinator, AID; John Lange, Director, Office of Trade Finance, Department of the Treasury; and H.P. Goldfield, Assistant Secretary for Trade Development, Department of Commerce.

DRAFT REPORTS

Committee on Government Operations: Adopted the following draft reports entitled: "Aviation Security: Are Our Airports Safe"; and "Federal Enforcement of Textile and Apparel Import Quotas."

MISCELLANEOUS MEASURES

Committee on Interior and Insular Affairs: Ordered reported the following bills: S. 1349, to provide for the use and distribution of funds awarded in Docket 363 to the Msewakanton and Mahpekute Eastern or Mississippi Sioux before the U.S. Court of Claims and Claims Court; and H.R. 3443, to designate the Closed Basin Conveyance Channel of the Closed Basin Division, San Luis Valley Project, CO, as the Franklin Eddy Canal.

ATOMIC WEAPONS TESTING CLAIMS

Committee on the Judiciary: Subcommittee on Administrative Law and Governmental Relations held a hearing on H.R. 1338, to amend title 28, United States Code, to allow suits against the United States for acts or omissions of contractors in carrying out the atomic weapons testing program, and to substitute the United States as the party defendant in suits brought against such contractors. Testimony was heard from public witnesses.

Hearings continue tomorrow.

RACKETEERING INFLUENCE OF CORRUPT ORGANIZATIONS

Committee on the Judiciary: Subcommittee on Criminal Justice continued hearings on the following bills: H.R. 2517, to amend chapter 96 of title 18, United States Code (RICO); and H.R. 2943, to amend section 1964 of title 18, United States Code, with respect to certain civil remedies for persons injured by racketeering activity. Testimony was heard from John S.R. Shad, Chairman, SEC; and public witnesses.

Hearings continue October 9.

NATIONAL FISH HATCHERY SYSTEM ACT

Committee on Merchant Marine and Fisheries: Subcommittee on Fisheries and Wildlife Conservation and the Environment held a hearing on H.R. 3167, National Fish Hatchery System Act. Testimony was heard from William Gordon, Assistant Administrator for Fisheries, National Marine Fisheries Service, Department of Commerce; William Horn, Assistant Secretary for Fish and Wildlife and Parks, Department of the Interior; Janet McLennon, Manager, Resource Division, Bonneville Power Administration, Department of Energy; and public witnesses.

BUDGET RECONCILIATION

Committee on Public Works and Transportation: Approved reconciliation recommendations pursuant to the First Concurrent Budget Resolution for fiscal year 1986.

DETECTION OF HAZARDOUS AVIATION WEATHER

Committee on Public Works and Transportation: Subcommittee on Aviation held a hearing on the status of federal programs to improve the detection of hazardous aviation weather. Testimony was heard from Representatives Frost, Kolter, and Lewis of Florida; James Burnett, Chairman, National Transportation Safety Board; Herb McClure, Associate Director, Resources, Community, and Economic Development Division, GAO; and public witnesses.

FUTURE ROLE OF THE NATIONAL BUREAU OF STANDARDS

Committee on Science and Technology: Subcommittee on Science, Research and Technology concluded hearings on The Future Role and Mission of the National Bureau of Standards. Testimony was heard from Dr. Ernest Ambler, Director, National Bureau of Standards, Department of Commerce; and public witnesses.

SCIENCE IN THE MISSION AGENCIES

Committee on Science and Technology: Science Policy Task Force held a hearing on Science in the Mission Agencies. Testimony was heard from the following officials of the Department of Defense: Leo Young, Director, Research and Laboratory Management; Col. Donald Carter, Acting Deputy Under Secretary for Research and Advanced Technology; and James A. Tegnelia, Acting Director, Defense Advanced Research Projects Agency; and public witnesses.

Hearings continue tomorrow.

TAX REFORM

Committee on Ways and Means: Continued markup of comprehensive tax reform legislation.

Will continue tomorrow.

CONGREGATE HOUSING

Select Committee on Aging: Subcommittee on Housing and Consumer Interests held a hearing on Congregate Housing. Testimony was heard from Kenneth J. Beirne, General Deputy Assistant Secretary, Office of Policy Development and Research, Department of Housing and Urban Development; and public witnesses.

♦♦♦♦♦♦♦♦♦♦♦♦

Thursday, October 3, 1985

Senate

Chamber Action

Routine Proceedings, pages 25788–25866

Measures Introduced: Two bills and one resolution were introduced, as follows: S. 1732–1733, and S. Con. Res. 75.

Page 25851

Measures Reported: Reports were made as follows:

S. Res. 226, waiving section 402(a) of the Congressional Budget Act of 1974 with respect to the consideration of S. 1264, National Foundation on the Arts and the Humanities Amendments of 1985, without recommendation.

S.J. Res. 150, to designate the month of March 1986 as "National Hemophilia Month."

S.J. Res. 174, to designate November 18, 1985, as "Eugene Ormandy Appreciation Day."

S. 744, to amend the Agriculture and Food Act of 1981, to provide protection for agriculture purchasers of farm products, with an amendment in the nature of a substitute and an amendment to the title. (S. Rept. No. 99–147)

Page 25851

Measures Passed:

Budget Act Waiver: Senate agreed to S. Res. 226, waiving section 402(a) of the Congressional Budget Act of 1974 with respect to the consideration of S. 1264, listed below.

Page 25810

National Foundation on the Arts and the Humanities Amendments of 1985: Senate passed S. 1264, to amend the National Foundation on the Arts and Humanities Act of 1965, to authorize funds for the National Endowment for the Arts and the National Endowment for the Humanities, revise provisions relating to national and State councils, require a humanities program for the bicentennial of the Constitution and Bill of Rights, amend the Museum Services Act, to authorize funds for Institute of Museum Services grants to museums, amend the Art and Artifacts Indemnity Act, to revise limitations on coverage, and require a study of alternative Federal funding of the arts and humanities, after agreeing to a committee amendment in the nature of a substitute and the following amendment proposed thereto:

Page 25810

Stafford Amendment No. 728, to authorize the Commission on the Bicentennial of the Constitution of the United States to carry out an education program for the commemoration of the Bicentennial of the Constitution of the United States and the Bill of Rights, and to provide for the position of Poet Laureate Consultant in Poetry in the Library of Congress.

Page 25815

Nuclear Power Plant Security and Anti-Terrorism Act of 1985: Senate passed S. 274, to provide for the national security by allowing access to certain Federal criminal history records, after agreeing to committee amendments thereto.

Page 25829

Increase in Permanent Public Debt Limit: Senate began consideration of H.J. Res. 372, increasing the statutory limit on the public debt, with the following amendments proposed thereto:

Pages 25834, 25835

Pending:

(1) Dole Amendment No. 729, to provide for a balanced budget and emergency deficit control.

Page 25834

(2) Dole Amendment No. 730 (to Amendment No. 729), of a perfecting nature.

Page 25834

Senate will continue consideration of the joint resolution and amendments proposed thereto on Friday, October 4.

Executive Report of a Committee: Senate received the following executive report of a committee:

Extension of the 1981 International Wheat Agreement. (Ex. Rept. No. 99–3) Page 25851

Nomination Confirmed: Senate confirmed the following nomination:

Vice Adm. Carlisle A. H. Trost, U.S. Navy, to be admiral.

Page 25866

Messages From the House: Page 25850

Measures Referred: Page 25851

Executive Reports: Page 25851

Statements on Introduced Bills: Page 25851

Additional Cosponsors: Page 25857

Amendments Submitted: Page 25858

Committee Authority To Meet: Page 25864

Additional Statements: Page 25864

Recess: Senate convened at 10:30 a.m., and recessed at 5:08 p.m., until 10:30 a.m., on Friday, October 4, 1985. (For Senate's program, see the remarks of Senator Dole in today's Record at page 25866.)

Committee Meetings

BUSINESS MEETING

Committee on Appropriations: Committee ordered favorably reported the following bills:

H.R. 2965, appropriating funds for fiscal year 1986 for the Departments of Commerce, Justice, State, the Judiciary, and related agencies, with amendments;

H.R. 3244, appropriating funds for fiscal year 1986 for the Department of Transportation and related agencies, with amendments; and

H.R. 3424, appropriating funds for fiscal year 1986 for the Departments of Labor, Health and Human Services, Education, and related agencies, with amendments.

NUCLEAR WINTER

Committee on Armed Services: Committee concluded hearings on nuclear winter and its implications, after receiving testimony from Richard N. Perle, Assistant Secretary of Defense for International Security Policy; and Carl Sagan, Cornell University, Ithaca, New York.

BUDGET WAIVER

Committee on the Budget: Committee approved for reporting, without recommendation, S. Res. 226, waiving section 402(a) of the Congressional Budget Act of 1974 with respect to the consideration of S. 1264, authorizing funds for the National Foundation on the Arts and Humanities.

NOMINATION

Committee on Commerce, Science, and Transportation: Committee concluded hearings on the nomination of William R. Graham, of California, to be Deputy Administrator of the National Aeronautics and Space Administration, after the nominee, who was introduced by Senator Wilson, testified and answered questions in his own behalf.

EARTHQUAKE IN MEXICO

Committee on Commerce, Science, and Transportation: Subcommittee on Science, Technology, and Space concluded hearings to evaluate the United States earthquake hazard reduction and preparedness program in view of the recent effects of the earthquake in Mexico, after receiving testimony from Samuel W. Speak, Associate Director, State and Local Programs and Support, and Jeffrey S. Bragg, Administrator, Federal Insurance Administration, both of the Federal Energency Management Agency; Dallas L. Peck, Director, U.S. Geological Survey; John W. Lyons, Director, National Engineering Laboratory, Richard N. Wright, Director, Center for Building Technology, and E.V. Leyendecker, Leader, Earthquake Engineering Group, all of the National Bureau of Standards, Departent of Commerce; Nam P. Shu, Assistant Director for Engineering, National Science Foundation; Mete Sozen, University of Illinois, Urbana; Paul J. Flores, Southern California Earthquake Preparedness Project, Los Angeles; Robert B. Herrmann, St. Louis University, St. Louis, Missouri; Linda Noson, University of Washington, Seattle; Arch C. Johston, Tennessee Earthquake Information Center, Memphis States University, Memphis, Tennessee; and Jerold M. Haber, National Technical Systems, Redondo Beach, California.

NOMINATION

Committee on Energy and Natural Resources: Committee concluded hearings on the nomination of Anthony G. Sousa, of Hawaii, to be a member of the Federal Energy Regulatory Commission, after the nominee who was introduced by Senators Matsunaga and Wilson, testified and answered questions in his own behalf.

TAX REFORM

Committee on Finance: Committee continued hearings on the President's tax reform proposal, focusing on the impact of the tax proposal on the United States' possessions and territories and U.S. regulated industries, receiving testimony from Delegates de Lugo, Sunia, and Blaz; Resident Commissioner Fuster; Governor Rafael Hernandez Colon, Commonwealth of Puerto Rico, Antonio J. Colorado, Puerto Rico Economic Development Administration, and Miguel Hernandez-Agosto, President of the Senate of Puerto Rico, all of San Juan; Governor Juan Luis, Territory of the Virgin Islands, Charlotte Amalie; Dave Santos, Director of Revenue and Taxation, Territory of Guam, Agana; Carl A. Nordberg, Jr., Puerto Rico U.S.A. Founation, Michael D. Foley, National Association of Regulatory Utility Commissioners, and Richard E. Morgan, Environmental Action, all of Washington, D.C.; Al Noftz, Commonwealth Edison, Chicago, Illinois, on behalf of Edison Electric Institute; George H. Lawrence, American Gas Association, Arlington, Virginia; Raymond W. Smith, Bell Atlantic, Philadelphia, Pennsylvania, on behalf of the United States Telephone Association; and Howard Doerr, U.S. West, Englewood, Colorado.

Hearings continue tomorrow.

NATO-U.S. FOREIGN POLICY

Committee on Foreign Relations: Subcommittee on European Affairs concluded hearings to review the North Atlantic Treaty Alliance, focusing on NATO's structure of operations and on United States commitments to NATO, after receiving testimony from Ambassador Richard A. Smith, Administrator, Foreign Agricultural Service, Department of Agriculture; Geza Fedetekuty, Counselor, Office of the U.S. Trade Representative; Jeane Kirkpatrick, American Enterprise Institute, and former U.S. Ambassador to the United Nations, Joshua M. Epstein, The Brookings Institution, Jonathan Dean, Union of Concerned Scientists, and David P. Calleo, Johns Hopkins School of Advanced International Studies, all of Washington, D.C.; Andrew Pierre, Council on Foreign Relations, New York, New York; John Mearsheimer, University of Chicago, Chicago, Illinois; and Stephen Van Evera, Kennedy School of Government, Robert Paarlberg, Center for International Affairs, and Richard N. Cooper, all of Harvard University, Cambridge, Massachusetts.

BUSINESS MEETING

Committee on the Judiciary: Committee ordered favorably reported the following business items:

The nominations of Paul N. Brown, to be U.S. District Judge for the Eastern District of Texas, Alan A. McDonald to be U.S. District Judge for the Eastern District of Washington, Alan H. Nevas, to be U.S. District Judge for the District of Connecticut, Roger Hilfiger to be U.S. Attorney for the Eastern District of Oklahoma, and William A. Maddox, to be U.S. Attorney for the District of Nevada;

S.J. Res. 150, to designate the month of March 1986 as "National Hemophilia Month";

S.J. Res. 174, to designate November 18, 1985, as "Eugene Ormandy Appreciation Day";

S. 1437, to make it illegal to knowingly manufacture, possess, or distribute designer drugs for human consumption, with an amendment in the nature of a substitute; and

S.J. Res. 2, proposing an amendment to the Constitution of the United States to declare that nothing in the Constitution shall be construed to prohibit individual or group silent prayer in public schools, with an amendment.

Also, the committee began consideration of S. 412, to clarify the circumstances under which territorial provisions in licenses to distribute and sell trademarked malt beverage products are lawful under the antitrust laws, but did not complete action thereon, and will meet again on Thursday, October 10.

VETERANS DISABILITY COMPENSATION

Committee on Veterans' Affairs: Committee concluded hearings on proposed legislation to provide a cost-of-living increase for fiscal year 1986 in the rates of veterans disability compensation and dependency and indemnity compensation for surviving spouses and children, after receiving testimony, from R.J. Vogel, Chief Benefits Director, Veterans' Administration; and Paul S. Egan and John F. Sommer, Jr., both of the American Legion, Donald H. Schwab, Veterans of Foreign Wars, John F. Heilman, Disabled American Veterans, Lt. Col. David Passamaneck, (USA Ret.), American Veterans of World War II, Korea and Vietnam (AMVETS), and Robert Moran, Paralyzed Veterans of America, all of Washington, DC.

TERRORISM

Select Committee on Intelligence: Committee held a closed briefing on chemical, biological and radiological terrorism, receiving testimony from numerous government officials.

Committee will meet again on Wednesday, October 9.

House of Representatives

Chamber Action

Bills Introduced: 19 public bills, H.R. 3492–3510; and 16 resolutions, H.J. Res. 409–414, H. Con. Res. 204–206, and H. Res. 284–290 were introduced.

Page 26108

Bills Reported: Reports were filed as follows:

H.R. 3500, Omnibus Budget Reconciliation Act of 1985 (H. Rept. 99–300);

H. Res. 286, providing for the consideration of H.R. 1562, to achieve the objectives of the Multi-Fiber Arrangement and to promote the economic recovery of the United States textile and apparel industry and its workers (H. Rept. 99–301);

H. Res. 287, providing for the consideration of H.R. 2237, to amend the Public Health Service Act to revise and extend the program for the National Health Service Corps (H. Rept. 99–302);

H. Res. 288, providing for the consideration of H.R. 2095, to provide for daylight saving time on an expanded basis (H. Rept. 99–303); and

H. Res. 289, providing for the consideration of H.R. 2418, to amend the Public Health Service Act to revise and extend the programs of assistance for primary health care (H. Rept. 99–304).

Page 26108

Journal: By a yea-and-nay vote of 269 yeas to 119 nays with 5 voting "present," Roll No. 332, the House approved the Journal of Wednesday, October 2.

Page 25867

Recesses: It was made in order for the Speaker to declare recesses at any time on Wednesday, October 9, subject to the call of the Chair, for the purpose of receiving the Prime Minister of the Republic of Singapore in a joint meeting.

Page 25869

Housing Programs Extension: House cleared for the President H.J. Res. 393, to provide for the tem-

porary extension of certain programs relating to housing and community development; by agreeing to the Senate amendment thereto.

Page 25869

Calendar Wednesday: Agreed to dispense with Calendar Wednesday business of October 9.

Page 25871

Health Professions Educational Assistance: House agreed, with an amendment, to the Senate amendment to H.R. 2410, to amend the Public Health Act to revise and extend the programs under title VII of that Act—returning the measure to the Senate.

Page 25871

Food Security Act: House continued consideration of H.R. 2100, to extend and revise agricultural price support and related programs, to provide for agricultural export, resource conservation, farm credit, and agricultural research and related programs, and to ensure consumers an abundance of food and fiber at reasonable prices, but came to no resolution thereon. Proceedings under the 5-minute rule are scheduled to continue on Monday, October 7.

Page 25889

Pending when the Committee of the Whole rose was the Emerson amendment that seeks to make numerous changes in the Food Stamp program, including eliminating proposed increases in excess shelter, expenses, dependent care, earned-income, and medical deductions; and

Page 26033

The Roukema amendment to the Emerson amendment that seeks to retain the increases for deductible medical expenses.

Page 26034

Agreed To:

The Madigan amendment that strikes the provisions providing for a producer-approved referendum on wheat and feed grains programs (agreed to by a recorded vote of 251 ayes to 174 noes, Roll No. 333);

Page 25889

The Madigan amendment that protects the confidentiality of certain producer-produced statistical information and changes the definition of marketing year for corn;

Page 25969

The Durbin amendment that expands the definition of export subsidies USDA must examine when developing an export development and expansion program;

Page 25969

The Bereuter amendment that requires USDA to study the impact of Brazilian ethanol imports and to study the feasibility and cost of a program to reduce the impact of foreign exchange fluctuations on purchasers of United States agricultural exports;

Page 25971

The Gilman amendment that makes PL 480 commodities available on a credit or grant basis to encourage developing countries to implement agricultural reforms based on free market principles;

Page 25972

The Roth amendment that expresses the sense of Congress that the President should negotiate to revise GATT rules to treat agricultural export subsidies as tariffs and primary products as manufactured products;

Page 25973

The Jones of North Carolina motion to limit debate on cargo preference amendments (agreed to on a division vote of 39 ayes to 12 noes);

Page 25985

The Bedell amendment that strikes provisions establishing a Special Assistant for Agricultural Exports and Food Aid; and requires a report to be submitted to the President and Congress on export market development;

Page 26004

The Gejdenson amendment that requires agencies that administer the PL 480 programs to annually increased child immunization targets by 3 million;

Page 26006

The Daschle amendment that requires the Secretary of Agriculture to report to the President and Congress on trade practices by foreign countries that adversely affect United States exports;

Page 26006

The Dorgan of North Dakota amendment that establishes a pilot farm commodity barter program;

Page 26007

The Lightfoot amendment that provides for a study and report on the economic impact on agricultural exports of any law or administrative action that imposes barriers on the import of foreign goods;

Page 26008

The Emerson amendment, as amended by the Bedell substitute amendment, that provides for an assessment of export displacement resulting from programs and activities in the Department of Agriculture;

Page 26009

The Lightfoot amendment that allows connecting PL 480 commodities with negotiated foreign commodity sales to promote United States exports;

Page 26010

The Madigan technical amendment;

Page 26011

The de la Garza technical amendment;

Page 26011

The Glickman amendment, as amended by the Coleman of Missouri amendment, that strikes the exemption to the "sodbuster" provisions; and requires farmers who plowed highly erodible land between 1981 and 1985 to have until 1995 to apply conservation plans to continue to be eligible for farm

programs (agreed to by a recorded vote of 313 ayes to 90 noes, Roll No. 337);

Page 26013

The Anthony amendment, as modified, that strikes a provision which excluded certain cancelled loans from a farmer's taxable income;

Page 26021

The Michel amendment that requires the President to report to Congress by November 1, 1985, on his recommendations concerning the continued sound and efficient operation of the Farm Credit System;

Page 26022

The Bruce amendment that provides for a study of the Farmers Home Administration's process for handling appeals of denied loans;

Page 26024

The Towns amendment that requires the Agriculture Department to continue its small farmer training and technical assistance program, requires prompt approval of loans and loan guarantees, and requires that 10 percent of FmHA loans under the supervised account be placed in unsupervised accounts;

Page 26024

The Madigan amendment that changes the definition of a family farm;

Page 26029

The Snowe amendment that provides for the inclusion of impact assessments of economic, trade policies, and Federal farm programs in the Department of Agriculture's annual report on family farms;

Page 26030

The Tallon amendment, as modified, that requires the Secretary of Agriculture and the Secretary of Health and Human Services to study and report to Congress on the relationship and health implications between dietary cholesterol and blood cholesterol, and on dietary calcium and its importance in health;

Page 26031

The Glickman amendment that provides additional computer security and privacy safeguards in the Food Stamp program; and

Page 26032

The Bedell amendment that permits State agencies under certain circumstances, to calculate the self-employment income based on anticipated earnings.

Page 26032

Rejected:

The Lundine amendment, as modified, that sought to phase out the peanut program (rejected by a recorded vote of 195 ayes to 228 noes, Roll No. 334);

Page 25951

The Combest amendment that sought to permit the transfer of peanut poundage quotas in Texas under certain conditions;

Page 25967

The Smith of Nebraska amendment that sought to exempt all agricultural exports from cargo preference requirements;

Page 25974

The English substitute amendment to the Smith of Nebraska amendment that sought to exempt agricultural export credit programs from the cargo preference requirements (rejected by a recorded vote of 179 ayes to 245 noes, Roll No. 335); and

Page 26004

The Bereuter amendment that sought to provide that ocean freight charges for exports that are higher than they otherwise would be as a result of cargo preference laws, are to be paid from Maritime Administration funds (rejected by a recorded vote of 151 ayes to 269 noes, Roll No. 336).

Page 26003

A point of order was sustained against the Conte amendment that sought to terminate the honey program.

Page 25971

Referral: One Senate-passed measure was referred to the appropriate House committee.

Page 26036

Quorum Calls—Votes: One yea-and-nay and five recorded votes developed during the proceedings of the House today and appear on pages 25867, 25950, 25966, 25999, 26003, 26017. There were no quorum calls.

Adjournment: Met at 10 a.m. and adjourned at 8:51 p.m.

Committee Meetings

DEFENSE APPROPRIATIONS

Committee on Appropriations: Subcommittee on Defense approved for full Committee action the Department of Defense appropriation bill for fiscal year of 1986.

NONAPPROPRIATED FUND CONSTRUCTION PROGRAMS

Committee on Armed Services: Subcommittee on Readiness, Morale, Welfare and Recreation Panel held a hearing to review the military services, fiscal year 1986 nonappropriated fund construction programs. Testimony was heard from the following officials of the Department of Defense: Robert A. Stone, Deputy Assistant Secretary (Installations); Lt. Gen. E.A. Chavarrie, USAF, Deputy Assistant Secretary (Military Personnel and Force Management); Paul W. Johnson, Deputy Assistant Secretary (Installations and Housing), Department of the Army; Maj. Gen. Robert M. Joyce, Commander, U.S. Army Community and Family Support Center; Brig. Gen. James S. Hayes, Commander, Troop Support

Agency, Department of the Army; and public witnesses.

DEPOSIT INSURANCE REFORM

Committee on Banking, Finance and Urban Affairs: Subcommittee on Financial Institutions Supervision, Regulations and Insurance continued hearings on Deposit Insurance Reform. Testimony was heard from public witnesses.

BUDGET RECONCILIATION

Committee on the Budget: Ordered reported the Omnibus Budget Reconciliation Act of 1985.

GREAT LAKES BASIN

Committee on the Budget: Task Force on Community and Natural Resources held a hearing on Great Lakes Basin. Testimony was heard from Representatives Nowak and Henry; Tom Martin, Office of the Great Lakes, Department of Natural Resources, State of Michigan; and Ed Hopkins, Office of the Governor, State of Ohio; and public witnesses.

FAIR LABOR STANDARDS ACT AMENDMENTS

Committee on Education and Labor: Subcommittee on Labor Standards held a hearing on H.R. 2676, to amend the Fair Labor Standards Act of 1938 to require that wages based on individual productivity be paid to handicapped workers employed under certificates issued by the Secretary of Labor. Testimony was heard from Susan Meisinger, Deputy Under Secretary for Employment Standards, Department of Labor; and public witnesses.

CONGRESSIONAL AWARDS PROGRAM REAUTHORIZATION; EDUCATION FOR ALL HANDICAPPED CHILDREN ACT COMMEMORATION

Committee on Education and Labor: Subcommittee on Select Education approved for full Committee action the following measures: H.R. 3447, amended, to amend and extend the Congressional Award Act; and H. Con. Res. 201, to commemorate the accomplishments of Public Law 94-142, the Education for All Handicapped Children Act, on the 10th anniversary of its enactment.

TRADE MODERNIZATION ACT

Committee on Energy and Commerce: Subcommittee on Commerce, Transportation and Tourism held a hearing on the U.S. trade policy and on H.R. 1950, to give the Nation's performance in international trade appropriately greater importance in the formulation of Government policy, to modernize the remedies available to U.S. producers regarding unfair and injurious foreign trade practices. Testimony was heard from Representative Gyarini; Geza Feketekuty, Special Counsel to the U.S. Trade Representative; and public witnesses.

LOW-LEVEL RADIOACTIVE WASTE POLICY AMENDMENTS ACT; COMPACT LEGISLATION

Committee on Energy and Commerce: Subcommittee on Energy Conservation and Power approved for full Committee action amended the following: H.R. 1083, Low-Level Radioactive Waste Policy Amendments Act of 1985; and compact legislation (H.R. 862, H.R. 1046, H.R. 1267, H.R. 2062, H.R. 2635, H.R. 2702 and H.R. 3372).

BARRIERS TO DOMESTIC COAL UTILIZATION

Committee on Energy and Commerce: Subcommittee on Fossil and Synthetic Fuels continued hearings on "Coal Transportation: A High Cost Barrier?" Testimony was heard from Brien Benson, Director, Office of Policy, Planning and Analysis, Department of Energy; Ronald S. Young, Director, Bureau of Accounts, ICC; and Thomas G. Moore, member, Council of Economic Advisors.

TELECOMMUNICATIONS TRADE ACT

Committee on Energy and Commerce: Subcommittee on Telecommunication, Consumer Protection and Finance approved for full Committee action amended H.R. 3131, Telecommunications Trade Act of 1985.

MISCELLANEOUS MEASURES

Committee on Foreign Affairs: Subcommittee on Human Rights and International Organizations approved for full Committee action amended the following bills: H.R. 2957, to amend the Foreign Assistance Act of 1961 to protect tropical forests in developing countries; and H.R. 2958, to amend the Foreign Assistance Act of 1961 to protect biological diversity in developing countries.

IMPACT OF TRADE POLICY ON THE AMERICAN WORKER

Committee on Government Operations: Subcommittee on Employment and Housing held a hearing on the Impact of Trade Policy on the American Worker. Testimony was heard from Representative Gaydos; Robert T. Jones, Acting Deputy Assistant Secretary for Employment and Training, Department of Labor; Marian Barell, Deputy Assistant U.S. Trade Representative for Industry and Services; and public witnesses.

PRICING OF NEGOTIATED DEFENSE CONTRACTS

Committee on Government Operations: Subcommittee on Legislation and National Security held a hearing on the Problems Related to Pricing of Negotiated Defense Contracts. Testimony was heard from Frank C. Conahan, Director, National Security and International Affairs Division, GAO; and from the following officials of the Department of Defense: Derek J. Vander Schaaf, Deputy Inspector General; and James P. Wade, Assistant Secretary for Acquisition and Logistics.

MISCELLANEOUS MEASURE

Committee on Interior and Insular Affairs: Held a hearing on H.R. 3213, Pyramid Lake Paiute and Truckee River Settlement Act of 1985. Testimony was heard from Representatives Reid and Shumway; from the following officials of the Department of the Interior: Robert Broadbent, Assistant Secretary for Water and Science; and Eugene Hester, Deputy Director, U.S. Fish and Wildlife Service; Richard Bryan, Governor, State of Nevada; and public witnesses.

ATOMIC WEAPONS TESTING CLAIMS

Committee on the Judiciary: Subcommittee on Administrative Law and Governmental Relations continued hearings on H.R. 1338, to amend title 28, United States Code, to allow suits against the United States for acts or omissions of contractors in carrying out the atomic weapons testing program, and to substitute the United States as the party defendant in suits brought against such contractors. Testimony was heard from Robert L. Willmore, Deputy Assistant Attorney General, Civil Division, Department of Justice; William H. Mellor, Deputy General Counsel for Legislation and Energy, Department of Energy; and a public witness.

COPYRIGHT ROYALTY TRIBUNAL REFORM

Committee on the Judiciary: Subcommittee on Courts, Civil Liberties and the Administration of Justice continued hearings on the following bills: H.R. 2752, Copyright Royalty Tribunal Sunset Act of 1985; and H.R. 2784, Copyright Dispute Resolution and Royalty Court Act of 1985. Testimony was heard from public witnesses.

E.F. HUTTON MAIL AND WIRE FRAUD CASE

Committee on the Judiciary: Subcommittee on Crime continued oversight hearings on E.F. Hutton mail and wire fraud case. Testimony was heard from public witnesses.

FINANCIAL BRIBERY AND FRAUD AMENDMENTS ACT: REVISION OF FEDERAL ESPIONAGE LAWS

Committee on the Judiciary: Subcommittee on Criminal Justice approved for full Committee action a clean bill in lieu of H.R. 2839, The Financial Bribery and Fraud Amendents Act of 1985.

The Subcommittee also held a hearing on H.R. 2697, to amend section 794 of title 18, United States Code, to provide more severe penalties for certain forms of espionage, and Revision of Federal Espionage Laws. Testimony was heard from Representative Skelton; and a public witness.

OVERSIGHT

Committee on Merchant Marine and Fisheries: Subcommittee on Merchant Marine continued oversight hearings on Federal ship financing assistance under title XI of the Merchant Marine Act of 1936. Testimony was heard from former Administrators of the Maritime Administration.

OVERSIGHT-OPERATION OF THE U.S POSTAL SERVICE

Committee on Post Office and Civil Service: Subcommittee on Postal Operations and Services and the Subcommittee on Postal Personnel and Modernization held a joint hearing on the operation of the United States Postal Service. Testimony was heard from Janet D. Steiger, Chairman, Postal Rate Commission; and William J. Anderson, Director, General Government Division, GAO.

TEXTILE AND APPAREL TRADE ENFORCEMENT ACT

Committee on Rules: Granted a modified closed rule providing two hours of general debate on H.R. 1562, Textile and Apparel Trade Enforcement Act of 1985. The bill shall be considered as having been read for amendment under the five-minute rule. Waives all points of order against consideration of the bill for failure to comply with the provisions of section 311(a) of the Congressional Budget Act (prohibiting consideration of legislation which would cause the new budget authority or outlay ceilings to be exceeded or the revenue floor to be breached). No amendment to the bill is in order except: (1) an amendment, considered as having been adopted in the House and the Committee of the Whole, making the bill effective upon the date of enactment; and (2) amendments recommended by the Committee on Ways and Means, which are not subject to amendment. Provides one motion to recommit. Testimony was heard from Chairman Rostenkowski; and Representatives Gibbons, Jenkins, Frenzel, and Broyhill.

DAYLIGHT SAVING EXTENSION ACT

Committee on Rules: Granted an open rule providing one hour of debate on H.R. 2095, Daylight Saving Extension Act of 1985. Testimony was heard from Representatives Markey, and Nielson of Utah.

HEALTH SERVICES AMENDMENTS

Committee on Rules: Granted an open rule providing one hour of debate on H.R. 2418, Health Services Amendments of 1985. Testimony was heard from Representatives Waxman, and Nielson of Utah.

NATIONAL HEALTH SERVICE CORPS AMENDMENTS

Committee on Rules: Granted an open rule providing one hour of debate on H.R. 2237, National Health Service Corps Amendments of 1985. Testimony was heard from Representatives Waxman, and Nielson of Utah.

SCIENCE IN THE MISSION AGENCIES

Committee on Science and Technology: Science Policy Task Force continued hearings on Science in the Mission Agencies. Testimony was heard from the following officials of the USDA: Terrence B. Kinney, Administrator, Agricultural Research Service; and John Patrick Jordon, Administrator, Cooperative State Research Service; and public witnesses.

Hearings continue tomorrow.

BOARD OF VETERANS' APPEALS

Committee on Veterans' Affairs: Subcommittee on Compensation, Pension and Insurance held a hearing to review the performance of the Board of Veterans' Appeals. Testimony was heard from Kenneth E. Eaton, Chairman, Board of Veterans' Appeals, VA; and representatives of veterans' organizations.

TAX REFORM

Committee on Ways and Means: Continued markup of comprehensive tax reform legislation.

Will continue tomorrow.

PHILIPPINES

Permanent Select Committee on Intelligence: Met in executive session to hold a hearing on the Philippines. Testimony was heard departmental witnesses.

Joint Meetings

RETAIL BEEF PRICES/FARM INCOME

Joint Economic Committee: Subcommittee on Agriculture and Transportation resumed hearings to review the growing spread between retail and live cattle prices, receiving testimony from Steve Krut, American Association of Meat Processors, Elizabethtown, Pennsylvania; Stanley J. Emerling, National Association of Meat Purveyors, McLean, Virginia; and James Hodges, American Meat Institute, and Harry Sullivan, Food Marketing Institute, both of Washington, DC.

Hearings were recessed subject to call.

ILLITERACY IN AMERICA

Joint Hearing: Senate Committee on Labor and Human Resources, Subcommittee on Education, Arts, and Humanities concluded joint hearings with the House Committee on Education and Labor's Subcommittee on Elementary, Secondary, and Vocational Education on the problem of illiteracy in the United States, after receiving testimony from Representative Tallon; Woodrow Evans, Baltimore, Maryland; Renee Pouissant, WJLA-TV, Washington, DC; Donald A. McCune, California State Department of Education, Sacramento; Jonathan Kozol, Illiterate America, Byfield, Massachusetts; and Sidney Savage, Literacy Council of Northern Virginia, Falls Church.

♦♦♦♦♦♦♦♦♦♦♦♦

Friday, October 4, 1985

Senate

Chamber Action

Routine Proceedings, pages 26158–26255

Measures Introduced: Five bills and four resolutions were introduced, as follows: S. 1734–1738, and S.J. Res. 213–216.

Page 26241

Measures Reported: Reports were made as follows:

S. Res. 227, urging a joint U.S.-Soviet effort to achieve worldwide disease immunization by 1990, with amendments. (S. Rept. No. 99–148)

Special report entitled "Second Monetary Policy Report for 1985, Committee on Banking, Housing, and Urban Affairs," together with minority views. (S. Rept. No. 99–149)

H.R. 2965, making appropriations for the Departments of Commerce, Justice, and State, the Judiciary, and related agencies for the fiscal year ending September 30, 1986, and for other purposes, with amendments. (S. Rept. No. 99–150)

H.R. 3424, making appropriations for the Departments of Labor, Health and Human Services, and Education, and related agencies, for the fiscal year ending September 30, 1986, and for other purposes, with amendments. (S. Rept. No. 99–151)

H.R. 3244, making appropriations for the Department of Transportation and related agencies for the fiscal year ending September 30, 1986, and for other purposes, with amendments. (S. Rept. No. 99–152)

Page 26241

Measures Passed:

National Study Center for Trauma and Emergency Medical Systems: Senate passed S.J. Res. 97, designating the Study Center for Trauma and Emergency Medical Systems at the Maryland Institute for Emergency Medical Services Systems at the University of Maryland as the National Study Center for Trauma and Emergency Medical Systems.

Page 26226

National Hemophilia Month: Senate passed S.J. Res. 150, to designate the month of March 1986 as "National Hemophilia Month."

Page 26226

Eugene Ormandy Appreciation Day: Senate passed S.J. Res. 174, to designate November 18, 1985, as "Eugene Ormandy Appreciation Day".

Page 26226

Increase in Permanent Public Debt Limit: Senate continued consideration of H.J. Res. 372, increasing the statutory limit on the public debt, with the following amendments proposed thereto:

Pages 26188, 26222, 26237

Pending:

(1) Dole Amendment No. 729, to provide for a balanced budget and emergency deficit control.

Page 26188

(2) Dole modified Amendment No. 730 (to Amendment No. 729), of a perfecting nature.

Page 26188

A motion was entered to close further debate on Dole modified Amendment No. 730 and, in accordance with the provisions of Rule XXII of the Standing Rules of the Senate, a vote on the cloture motion will occur on Sunday, October 6.

Page 26222

Senate will continue consideration on the joint resolution and amendments proposed thereto on Saturday, October 5.

Health Professions Training Assistance Act of 1985: Senate concurred in the amendment of the House to the Senate amendment to H.R. 2410, amending the Public Health Service Act, relating to health professions training assistance. Page 26227

Nominations Received: Senate received the following nominations:

Joseph Ghougassian, of California, to be Ambassador to the State of Qatar.

W. Scott Thompson, of New Hampshire, to be a Member of the Board of Directors of the United States Institute of Peace.

Routine lists of Air Force nominations.

Page 26254

Nominations Confirmed: Senate confirmed the following nominations:

Anthony J. Calio, of Maryland, to be Administrator of the National Oceanic and Atmospheric Administration.

James A. Baker III, of Texas, to be United States Governor of the International Monetary Fund, United States Governor of the International Bank for Reconstruction and Development, United States Governor of the Inter-American Development Bank, United States Governor of the African Development Bank, United States Governor of the Asian Development Bank, and United States Governor of the African Development Fund.

Page 26255

By 90 yeas to 2 nays (Vote No. 202), Senate also confirmed the nomination of James C. Miller III, of the District of Columbia, to be Director of the Office of Management and Budget.

Page 26188

Messages From the President: Page 26241

Messages From the House: Page 26241

Communications: Page 26241

Statements on Introduced Bills: Page 26241

Additional Cosponsors: Page 26244

Amendments Submitted: Page 26245

Additional Statements: Page 26250

Record Votes: One record vote was taken today. (Total—202)

Page 26183

Recess: Senate convened at 10:30 a.m., and recessed at 6:57 p.m., until 10 a.m., on Saturday, October 5, 1985. (For Senate's program, see the remarks of Senator Dole in today's Record on page 26254.)

Committee Meetings

LAND CONVEYANCES

Committee on Energy and Natural Resources: Subcommittee on Public Lands and Reserved Water held hearings on the following bills:

S. 360, to direct the Secretary of Agriculture to convey, without consideration, to the Nebraska Game and Parks Commission, approximately 160 acres of land within the Nebraska National Forest to be used for the purpose of expanding the Chadron State Park, Nebraska, receiving testimony from Senator Zorinsky; and Gary E. Cargill, Associate Deputy Chief, National Forest System, Department of Agriculture;

S. 565, to direct the Secretary of Agriculture to convey, without consideration, to the town of Payson, Arizona, approximately 31.14 acres of Forest Service lands, receiving testimony from Senator

51-059 O-88-21 (Pt. 29)

DeConcini; Mr. Cargill; and David Wilson, Payson City Government, Payson Arizona;

S. 567, to direct the Secretary of Agriculture to convey, without consideration, to the city of Flagstaff, Arizona, certain Forest Service lands, receiving testimony from Senator DeConcini; Mr. Cargill; and Chris Bavasi, City of Flagstaff, Flagstaff, Arizona;

S. 829, to authorize the Secretary of the Interior to convey certain lands withdrawn by the Bureau of Reclamation for townsite purposes to the Huntley Project Irrigation District, Ballantine, Montana, and S. 1503, to clear title to certain lands along the California-Nevada boundary, receiving testimony from Arnold E. Petty, Deputy Director for Administration, Bureau of Land Management, Department of the Interior;

S. 1625, to authorize the conveyance of 470 acres in Nevada to the University of Nevada for use as a research and development center, receiving testimony from Mr. Petty; and Albert Gold, Desert Research Institute, University of Nevada, Reno.

Hearings were recessed subject to call.

TAX REFORM

Committee on Finance: Committee continued hearings on the President's tax reform proposal, focusing on the impact of the tax proposal on business meals, entertainment expenses, and tax accounting procedures, receiving testimony from William P. Fisher, National Restaurant Association, Robert E. Juliano, Hotel Employees and Restaurant Employees International Union, Moon Landrieu, Main Streets Coalition, Abe Pollin, Washington Bullets, Washington Capitals, and Capital Centre Arena, John S. Nolan, Miller & Chevalier, on behalf of Aerospace Industries Association, and Philip R. Hochberg, Baraff, Koerner, Olender, and Hochberg, on behalf of the National Association of Collegiate Directors of Athletics, all of Washington, D.C.; Alphonse W. Salomone, Hilton Hotel Corporation, New York, New York, on behalf of the American Hotel and Motel Association; Louis B. Susman, St. Louis Cardinals, St. Louis, Missouri, on behalf of Major League Baseball; Joseph N. Noll, National Club Association, Madison, Wisconsin; Lee J. Seidler, Shubert Organization, New York, New York, on behalf of the League of American Theatres and Producers; Joseph W. Blackburn, Cumberland School of Law, Samford University, Birmingham, Alabama; Hugh Calkins, Cleveland, Ohio, on behalf of the American Bar Association, and Billy R. Carter, The Associated General Contractors of America, El Paso, Texas, on behalf of the National Construction Industry Council.

Hearings continue on Wednesday, October 9.

RANDOLPH-SHEPPARD ACT

Committee on Governmental Affairs: Subcommittee on Civil Service, Post Office, and Genral Services concluded oversight hearings on the Implementation of the Randolph-Sheppard Act of 1936, to provide a priority to qualified licensed blind person to operate vending facilities on Federal property and to provide for the operation of vending facilities on other property, after receiving testimony from Senator Murkowski; Representative Don Young; Madeleine C. Will, Assistant Secretary of Education for Special Education and Rehabilitative Services; Wolfgang J. Zoellner, Assistant Commissioner for Buildings Management, and Robert D. Marcus, Director, Concessions Division, both of the Public Buildings Service, General Services Administration; Allen Sanderson, Anchorage, Alaska, on behalf of the National Federation of the Blind of Alaska; and James Gashel, Baltimore, Maryland, on behalf of the National Federation of the Blind.

House of Representatives

Chamber Action

The House was not in session today. Its next meeting will be held at noon on Monday, October 7.

Committee Meetings

SCIENCE IN THE MISSION AGENCIES

Committee on Science and Technology: Science Policy Task Force continued hearings on Science in the Mission Agencies. Testimony was heard from Alvin W. Trivelpiece, Director, Office of Energy Research, Department of Energy; Orville G. Bentley, Assistant Secretary, Science and Education, USDA; Frank B. McDonald, Chief Scientist, NASA; and public witnesses.

Hearings continue October 22.

TAX REFORM

Committee on Ways and Means: Continued markup of comprehensive tax reform legislation.

Will continue October 7.

Joint Meeting

SEPTEMBER EMPLOYMENT/ UNEMPLOYMENT

Joint Economic Committee: Committee held hearings to review the employment/unemployment situation for September, receiving testimony from Janet L. Norwood, Commissioner, Bureau of Labor Statistics, Department of Labor.

Committee recessed subject to call.

♦♦♦♦♦♦♦♦♦♦♦

Saturday, October 5, 1985

Senate

Chamber Action

Routine Proceedings, pages 26256–26313

Increase in Permanent Public Debt Limit: Senate continued consideration of H.J. Res. 372, increasing the statutory limit on the public debt, with the following amendments proposed thereto: Page 26260

Pending:

(1) Dole Amendment No. 729, to provide for a balanced budget and emergency deficit control.

(2) Dole modified Amendment No. 730 (to Amendment No. 729), of a perfecting nature. Page 26260

(3) Byrd Motion to recommit H.J. Res. 372 to the Committee on Finance, with instructions to report back with a committee amendment in the nature of a substitute, stating that the dollar limitation contained in subsection (b) of section 3101 of title 31, United States Code, shall not apply during the period October 1 through October 18, 1985. Page 26293

(4) Dole Amendment No. 735 to the Motion to Recommit, to provide for a balanced budget and emergency deficit control. Page 26294

(5) Dole Amendment No. 736 (to Amendment No. 735), of a perfecting nature. Page 26294

A motion was entered to close further debate on Dole Amendment No. 736 (to Amendment No. 735), to the Motion to Recommit H.J. Res. 372 and, in accordance with the provisions of Rule XXII of the Standing Rules of the Senate, a vote on the cloture motion will occur on Monday, October 7. Page 26298

Senate will continue consideration of the joint resolution and amendments proposed thereto on Sunday, October 6.

Amendments Submitted: Page 26307

Additional Statements: Page 26311

Recess: Senate convened at 10 a.m., and recessed at 5:14 p.m., until 3 p.m., on Sunday, October 6, 1985.

Committee Meetings

No committee hearings were held.

House of Representatives

Chamber Action

The House was not in session today. Its next meeting will be held at noon on Monday, October 7.

Committee meetings

No committee meetings were held.

♦♦♦♦♦♦♦♦♦♦♦

Sunday, October 6, 1985

Senate

Chamber Action

Routine Proceedings, pages 26314–26343

Increase in Permanent Public Debt Limit: Senate continued consideration of H.J. Res. 372, increasing the statutory limit on the public debt, with the following amendments proposed thereto: Page 26317

Pending:

(1) Dole Amendment No. 729, to provide for a balanced budget and emergency deficit control. Page 26260

(2) Dole modified Amendment No. 730 (to Amendment No. 729), of a perfecting nature. Page 26260

By 57 yeas to 38 nays (Vote No. 203), two-thirds of the Senators duly chosen and sworn not having voted in the affirmative, Senate failed to close further debate on Dole modified Amendment No. 730. (A motion to reconsider the vote was entered.) Page 26326

(3) Dole Motion to commit H.J. Res. 372 to the Committee on the Budget, with instructions to report back forthwith. Page 26328

(4) Dole Amendment No. 737 to the motion to recommit, to provide for a balanced budget and emergency deficit control. Page 26328

(5) Dole Amendment No. 738 (to Amendment No. 737), of a perfecting nature. Page 26328

A motion was entered to close further debate on Dole Amendment No. 738 (to Amendment No. 737), of a perfecting nature, to the Dole Motion to recommit H.J. Res. 372 to the Committee on the Budget, with instructions, and in accordance with the provisions of Rule XXII of the Standing Rules of the Senate, a vote on the cloture motion will occur on Tuesday, October 8. Page 26332

Rejected:

Byrd Motion to recommit H.J. Res. 372 to the Committee on Finance, with instructions to report back with a committee amendment in the nature of a substitute, stating that the dollar limitation contained in subsection (b) of section 3101 of title 31, United States Code, shall not apply during the period October 1 through October 18, 1985. (By 59 yeas to 36 nays (Vote No. 204), Senate tabled the motion.) Page 26326

Senate will continue consideration of the joint resolution and amendments proposed thereto on Monday, October 7.

Additional Cosponsors: Page 26337

Amendments Submitted: Page 26337

Additional Statements: Page 26341

Quorum Calls: One quorum call was taken today. (Total—17) Page 26326

Record Votes: Two record votes were taken today. (Total—204) Pages 26326, 26328

Recess: Senate convened at 3 p.m., and recessed at 5:12 p.m., until 12 noon, on Monday, October 7, 1985. (For Senate's program, see the remarks of Senator Dole in today's Record on page 26344.)

Committee Meetings

No committee meetings were held.

House of Representatives

Chamber Action

The House was not in session today. Its next meeting will be held at noon on Monday, October 7.

Committee Meetings

No committee meetings were held.

Monday, October 7, 1985

Senate

Chamber Action

Routine Proceedings, pages 26345–26400

Measures Introduced: Four bills and one resolution were introduced, as follows: S. 1739–1742, and S. Con. Res. 77. Page 26366

Nominations Received: Senate received the following nominations:

David R. Thompson, of California, to be U.S. Circuit Judge for the Ninth Circuit.

Bobby R. Baldock, of New Mexico, to be U.S. Circuit Judge for the Tenth Circuit.

Robert E. Cowen, to be U.S. District Judge for the District of New Jersey.

J. H. Tyler McConnell, of Delaware, Barry D. Schreiber, of Florida, and Robert Setrakian, of California, each to be a Member of the Board of Governors of the United States Postal Service.

One Army nomination in the rank of general. Page 26400

Messages From the President: Page 26361

Messages From the House: Page 26361

Petitions and Memorials: Page 26361

Statements on Introduced Bills: Page 26366

Additional Cosponsors: Page 26373

Notices of Hearings: Page 26376

Committee Authority To Meet: Page 26376

Additional Statements: Page 27376

Recess: Senate convened at 12 noon and recessed at 7:24 p.m., until 11 a.m., on Tuesday, October 8, 1985. (For Senate's program, see the remarks of Senator Dole in today's Record on page 26400.)

Committee Meetings

ALTERNATIVE PROGRAMS FOR TROUBLED YOUTH

Committee on Labor and Human Resources: Committee held hearings on alternative programs for troubled youth, receiving testimony from Alfred S. Regnery, Administrator, Office of Juvenile Justice and Delinquency Prevention, Department of Justice; Neil Shorthouse, Exodus Programs, Atlanta, Georgia; and Regnal W. Garff, Administrative Judge, District Juvenile Court, and Elyse Clawson, Marmalade School, both of Salt Lake City, Utah.

Hearings were recessed subject to call.

House of Representatives

Chamber Action

Bills Introduced: 10 public bills, H.R. 3511–3520; and 4 resolutions, H.J. Res. 415 and 416, and H. Con. Res. 207 and 208 were introduced. Page 26481

Report Filed: One report was filed as follows: Report entitled "Federal Enforcement of Textile and Apparel Import Quotas" (H. Rept. 99–305). Page 26481

Speaker Pro Tempore: Read a letter from the Speaker wherein he designates Representative Wright to act as Speaker pro tempore for today. Page 26401

Consent Calendar: On the call of the Consent Calendar, the House took the following actions:

Passed and sent to the Senate without amendment:

James A. Walsh Courthouse: H.R. 2698, to designate the United States Courthouse in Tucson, Arizona, as the "James A. Walsh United States Courthouse"; and Page 26401

Colville, Reservation funds: H.R. 2174, to provide for the transfer to the Colville Business Council of any undistributed portion of amounts appropriated in satisfaction of certain judgments awarded the Confederated Tribes of the Colville Reservation before the Indian Claims Commission. Page 26405

Passed and sent to the Senate, amended:

Lake Superior Band of Chippewa Indians: H.R. 1903, to provide for the use and distribution of funds appropriated in satisfaction of judgments awarded to members of the Lake Superior Band of Chippewa Indians who are members of the Minnesota Chippewa Tribe in Dockets Numbered 18–S and 18–U before the Indian Claims Commission. Agreed to amend the title; and Page 26402

Mississippi Band of Chippewa Indians: H.R. 1904, to provide for the use and distribution of funds appropriated in satisfaction of judgments awarded to members of the Mississippi Band of Chippewa Indians who are members of the Minnesota Chippewa Tribe in Docket Numbered 18–S before the Indian Claims Commission. Agreed to amend the title. Page 26403

Suspensions: House voted to suspend the rules and pass the following bills:

Military medical malpractice: H.R. 3174, amended, to amend chapter 171 of title 28, United States Code, to allow members of the Armed Forces to sue the United States for damages for certain injuries caused by improper medical care (passed by a yea-and-nay vote of 317 yeas to 90 nays, Roll No. 341); and Page 26414

Smithsonian science activities: H.R. 1483, to authorize the Smithsonian Institution to plan and construct facilities for certain science activities of the Institution. Page 26422

Food Security Act: House continued consideration of H.R. 2100, to extend and revise agricultural price support and related programs, to provide for agricultural export, resource conservation, farm credit, and agricultural research and related programs, and to ensure consumers an abundance of food and fiber at reasonable prices; but came to no resolution thereon. Proceedings under the 5-minute rule will continue on Tuesday, October 8. Page 26425

Agreed To:

The Jeffords amendment that excludes low-income energy assistance payments from the calculation of food stamp benefits; Page 26436

The Jeffords amendment that excludes for the first six months payments made to youth who are participants in job training programs under the Job Partnership Training Act for the purposes of calculating food stamp benefits; Page 26438

The Skelton amendment, as modified, that expresses the sense of Congress that States which do not match Federal grants under the temporary emergency food assistance program should not receive excess amounts appropriated beyond that authorized to be appropriated for the fiscal year; Page 26442

The Jones of Oklahoma amendment, as amended by the Tauke substitute amendment, that requires a study of the use of lead additives in farm machinery and prohibits the promulgation of regulations to reduce the average lead content of gasoline below 0.5 grams per gallon until four months after the study is submitted; Page 26443

The Glickman amendment that directs the Federal Grain Inspection Service and the Agricultural Research Service to cooperate in the development of new means of establishing grain classifications; Page 26448

The Jeffords amendment that alters the farmland protection provisions to permit a Governor of a State to challenge projects that would convert farmland into nonfarm uses in Federal court if the State has its own farmland protection program; Page 26449

The Bennett amendment that authorizes the sale or exchange of one-half of surplus agricultural commodities for materials for the strategic stockpile: Page 26450

The Snowe amendment that requires the Agricultural Marketing Service to significantly reduce the volume of substandard imported Canadian potatoes by performing random spot checks, and expresses the sense of Congress that USDA should take action on the recommendations of the Potato Advisory Commission;

Page 26450

The Daschle amendment that authorizes the Secretary to prescribe terms and conditions under which certain live animals that may have been administered a drug not approved for use in the United States may be imported for slaughter and human consumption;

Page 26452

The Badham amendment that strikes the egg processing provisions that would prohibit use of egg-cracking machines (agreed to by a division vote of 29 ayes to 20 noes); and

Page 26454

The Frank amendment that limits the principal balance of nonrecourse loans for honey producers to $250,000 (agreed to by a recorded vote of 340 ayes to 65 noes, Roll No. 340, after having been rejected by a division vote of 20 ayes to 21 noes). Rejected the Conte amendment to this amendment that sought to terminate the honey program.

Page 26460

Rejected:

The Emerson amendment, as amended by the Roukema amendment, that sought to make numerous changes in the food stamp program, including eliminating proposed increases in excess shelter expenses, dependent care, and earned income (rejected by a recorded vote of 171 ayes to 238 noes, Roll No. 338);

Page 26426

The Jeffords amendment that sought to exclude the amounts earned by a participant who is receiving on-the-job training under the Job Partnership Training Act for the first six months for the purposes of calculating food stamp benefits; and

Page 26437

The Gingrich amendment that sought to require States to set up employment and training programs for food stamp recipients and to establish minimum participation rates in these programs (rejected by a recorded vote of 183 ayes to 227 noes, Roll No. 339).

Page 26439

Referrals: Four Senate-passed measures were referred to the appropriate House committees.

Page 26480

Quorum Calls—Votes: One yea-and-nay vote and three recorded votes developed during the proceedings of the House today and appear on pages 26483, 26435, 26442, 26464, 26466. There were no quorum calls.

Adjournment: Met at noon and adjourned at 8:43 p.m.

Committee Meetings

MEDICARE PROSPECTIVE PAYMENT SYSTEM

Committee on the Budget: Task Force on Health continued hearings on Medicare prospective payment system. Testimony was heard from public witnesses.

Hearings continue October 21.

SOVIET-EAST EUROPEAN RELATIONS

Committee on Foreign Affairs: Subcommittee on Europe and the Middle East held a hearing on Soviet-East European relations. Testimony was heard from public witnesses.

TAX REFORM

Committee on Ways and Means: Continued markup of comprehensive tax reform legislation.

Will continue tomorrow.

♦♦♦♦♦♦♦♦♦♦♦♦

Tuesday, October 8, 1985

Senate

Chamber Action

Routine Proceedings, pages 26692–26804

Measures Introduced: Eight bills and two resolutions were introduced, as follows: S. 1743–1750, S.J. Res. 217, and S. Res. 237.

Page 26765

Measures Reported: Reports were made as follows:

S. 1002, to amend the Lanham Act, to improve certain provisions relating to concurrent registrations. (S. Rept. No. 99–153)

Report to accompany S. 1262, to amend the Immigration and Nationality Act, to extend for two years the authorization of appropriations for refugee assistance, and for other purposes. (S. Rept. No. 99–154)

Page 26765

Increase in Permanent Public Debt Limit: Senate continued consideration of H.J. Res. 372, increasing the statutory limit on the public debt, taking action on additional amendments proposed thereto, as follows:

Page 26725

Adopted:

(1) By 88 yeas to 11 nays (Vote No. 205), Boren Amendment No. 739, directing the Committee on Finance to report to the Senate by July 1, 1986, legislation providing for payment of an alternative minimum corporate tax by corporations on the broadest

feasible definition of income to assure that all of those with economic income pay their fair share of taxes; that the alternative minimum corporate tax shall take effect for corporate tax years commencing on or after October 1, 1986; and that the revenue raised by this tax be applied to reduce the Federal deficit.

Page 26726

(2) Pressler Amendment No. 741, expressing the sense of the Senate that any funding reductions or sequestering of controllable expenditures implemented by the various Federal agencies as result of the Act shall be made uniformly and shall not disproportionately be made in the funding of programs targeted for rural and lesser populated areas.

Page 26733

(3) Hawkins Amendment No. 742, to prohibit reconciliation with respect to the old-age, survivors, and disability insurance program.

Page 26735

During consideration of this measure today, Senate also took the following action:

By 92 yeas to 6 nays (Vote No. 206), Senate agreed to a motion to request the attendance of absent Senators.

Page 26740

By unanimous consent, the cloture motion on Dole Amendment No. 738 (to Amendment No. 737), of a perfecting nature, to provide for a balanced budget and emergency deficit control, to the Dole Motion to commit H.J. Res. 372 to the Committee on the Budget, with instructions, was vitiated.

Page 26739

A motion was entered to close further debate on H.J. Res. 372 and, in accordance with Rule XXII of the Standing Rules of the Senate, a vote on the cloture motion will occur on Thursday, October 10.

Page 26757

A second motion was entered to close further debate on H.J. Res. 372 and, in accordance with Rule XXII of the Standing Rules of the Senate, a vote on the second cloture motion will also occur on Thursday, October 10.

Page 26761

By 56 yeas to 33 nays (Vote No. 207), Senate agreed to a motion to proceed to reconsider Vote No. 203, by which, two-thirds of the Senators duly chosen and sworn not having voted in the affirmative, Senate failed to close further debate on Dole modified Amendment No. 730 (to Amendment No. 729), of a perfecting nature.

Page 26762

By 56 yeas to 35 nays (Vote No. 208), Senate agreed to the motion to reconsider Vote No. 208, listed above.

Page 26762

By 53 yeas to 39 nays (Vote No. 209), two-thirds of the Senators duly chosen and sworn not having voted in the affirmative, upon reconsideration, Senate failed to close further debate on Dole modified Amendment No. 730 (to Amendment No. 729), of a perfecting nature.

Page 26764

Pending:

Chiles Amendment No. 743, to require a graduated reduction of the Federal budget deficit and to establish emergency procedures to avoid unanticipated deficits.

Page 26745

A motion was entered to close further debate on Amendment No. 743 and, in accordance with the provisions of Rule XXII of the Standing Rules of the Senate, a vote on the cloture motion will occur on Thursday, October 10.

Page 26762

A unanimous-consent agreement was reaching providing for the further consideration of the joint resolution and amendments proposed thereto.

Page 26789

Senate will continue consideration of the joint resolution and amendments proposed thereto on Thursday, October 9.

Nominations Received: Senate received the following nominations:

Carolyn M. Parr, of Maryland, to be a Judge of the United States Tax Court.

B. John Williams, Jr., of Virginia, to be a Judge of the United States Tax Court.

Routine lists of Air Force and Coast Guard nominations.

Page 26792

Messages From the President: Page 26764
Executive Reports: Page 26765
Petitions and Memorials: Page 26765
Communications: Page 26764
Statements on Introduced Bills: Page 26765
Additional Cosponsors: Page 26777
Amendments Submitted: Page 26779
Notices of Hearings: Page 26784
Committee Authority To Meet: Page 26784
Additional Statements: Page 26785

Quorum Calls: One quorum call was taken today. (Total—18)

Page 26740

Record Votes: Five record votes were taken today. (Total—209)

Pages 26732, 26740, 26762, 26764

Recess: Senate convened at 11 a.m., and recessed on Wednesday October 9, at 3:19 a.m., to reconvene at 8:30 a.m., the same day. (For Senate's program, see the remarks of Senator Dole in today's Record on page 26789.)

Committee Meetings

PEACETIME MILITARY MEDICAL CARE

Committee on Armed Services: Subcommittee on Manpower and Personnel held hearings to review peacetime military medical care, receiving testimony from Senator Sasser; William Mayer, Assistant Secretary of Defense for Health Affairs; Robert L. Gilliat, Assistant General Counsel, Manpower and Health Affairs, Department of Defense; Janet O'Brian, National Association of Military Families, Arlington, Virginia; Mary Day, Citizens Against Military Injustice, Cranston, Rhode Island; and Stanley A. Skillicorn, San Jose Hospital, San Jose, California.

Hearings were recessed subject to call.

POLITICAL CAMPAIGN ADVERTISING

Committee on Commerce, Science, and Transportation: Committee resumed hearings on S. 1310, Clean Campaign Act of 1985, focusing on the bill's effect on political action committees, receiving testimony from John T. Dolan, National Conservative Political Action Committee, Alexandria, Virginia; Neal B. Blair, RUFFPAC, Washington, D.C.; and Robert C. Heckman, Fund for a Conservative Majority, McLean, Virginia.

Hearings were recessed subject to call.

LOW-LEVEL RADIOACTIVE WASTE DISPOSAL

Committee on Energy and Natural Resources: Subcommittee on Energy Research and Development concluded joint hearings with the Committee on Environment and Public Works' Subcommittee on Nuclear Regulation on S. 1517, to provide continued financial and technical assistance of the Department of Energy to the regional low-level waste compact regions, and to revise the guidelines and procedures for the establishment and use of regional disposal facilities for low-level radioactive waste, and S. 1578, to improve procedures for the implementation of compacts providing for the establishment and operation of regional disposal facilities for low-level radioactive waste, after receiving testimony from Senator Thurmond; Representative Derrick; William J. Dircks, Executive Director of Operations, and John Davis, Director, Office of Nuclear Materials Safety and Safeguards, both of the U.S. Nuclear Regulatory Commission; Sheldon Myers, Acting Director, Office of Radiation Programs, and Michael Cook, Deputy Director, Office of Solid Waste, both of the U.S. Environmental Protection Agency; James W. Vaughan, Jr., Acting Assistant Secretary for Nuclear Energy, Department of Energy; Washington Governor Booth Gardner, Olympia; Terry Lash, Illinois Department of Nuclear Safety, Springfield; Richard Paton, Midwest Interstate Low-Level Radioactive Waste Commission, St. Paul, Minnesota; Ray Peery, Central Interstate Low-Radioactive Waste Commission, Atlanta, Georgia; David Berick, Environmental Policy Institute, Brooks Yeager, Sierra Club, and William H. Briner, American College of Nuclear Physicians/Society of Nuclear Medicine, all of Washington, D.C.; J. J. Scoville, U.S. Ecology, Louisville, Kentucky; Alan Stalvey, ChemNuclear, Columbia, South Carolina; Thomas Blackburn, Texas Low-Level Radioactive Waste Disposal Authority, Austin; Judy Kany, Advisory Committee on Radioactive Waste, Waterville, Maine; Alan Pasternak, CALRAD Forum, Sacramento, California; William W. Berry, Virginia Power Company, Richmond, on behalf of the Edison Electric Institute, the American Nuclear Energy Council, and the Utility Nuclear Waste Management Group; Janis D. Stelluto, NELRAD, Boston, Massachusetts; and Sherman Naymark, Quadrex Corporation, Campbell, California.

NOMINATIONS

Committee on Finance: Committee concluded hearings on the nominations of M. Alan Woods, of the District of Columbia, to be a Deputy U.S. Trade Representative, and Paul Freedenberg, of Maryland, to be Assistant Secretary of Commerce for Trade Administration after the nominees testified and answered questions in their own behalf. Mr. Woods was introduced by Senator Danforth and Mr. Freedenberg was introduced by Senator Garn.

U.S./CHINA NUCLEAR AGREEMENT

Committee on Foreign Relations: Committee held closed hearings to discuss a nuclear agreement between the United States and the People's Republic of China, receiving testimony from Richard T. Kennedy, Ambassador-at-Large and Special Adviser to the Secretary of State on Non-Proliferation Policy and Nuclear Energy Affairs; Lewis Dunn, Assistant Director for Nuclear Weapons and Control, U.S. Arms Control and Disarmament Agency; and Nunzio J. Palladino, Chairman, Thomas M. Roberts, Frederick M. Bernthal, and Lando W. Zech, Jr., all Commissioners, all of the United States Nuclear Regulatory Commission.

Hearings continue tomorrow.

HABEAS CORPUS REFORM

Committee on the Judiciary: Committee concluded hearings on S. 238, to reform procedures for collateral review of criminal judgments, after receiving testimony from Stephen S. Trott, Assistant Attorney General, Criminal Division, Department of Justice; Phylis S. Bamberger, Legal Aid Society of New York City, on behalf of the American Bar Association; Larry Yackle, Boston University, Boston, Massachusetts, on behalf of the American Civil Liberties Union; and Jack Boger, NAACP Legal Defense and Educational Fund, New York, New York.

LEGAL FEES EQUITY ACT

Committee on the Judiciary: Subcommittee on the Constitution held hearings on S. 1580, to revise federally mandated attorneys' fees applicable to civil, criminal, and administrative proceedings involving the United States and Civil proceedings involving State and local governments, receiving testimony from D. Lowell Jensen, Deputy Attorney General, Department of Justice; Gary D. Slaiman, American Bar Association, and Richard P. Fajardo, Mexican-American Legal Defense and Education Fund, both of Washington, D.C.; and Francis X. Bellotti, Massachusetts Attorney General, Boston, and Jim Jones, Idaho Attorney General, Boise, both on behalf of the National Association of Attorneys General.

Hearings will continue on Tuesday, October 29.

INTELLIGENCE BRIEFING

Select Committee on Intelligence: Committee met in closed session to receive a briefing on intelligence matters from officials of the intelligence community, but made no announcements.

Committee will meet again on Thursday, October 10.

House of Representatives

Chamber Action

Bills Introduced: 9 public bills, H.R. 3521–3529; and 4 resolutions, H.J. Res. 417 and 418, H. Con. Res. 209, and H. Res. 291 were introduced.

Page 26690

Food Security Act: By a recorded vote of 282 ayes to 141 noes, Roll No. 347, the House passed H.R. 2100, to extend and revise agricultural price support and related programs, to provide for agricultural export, resource conservation, farm credit, and agricultural research and related programs, and to ensure consumers an abundance of food and fiber at reasonable prices.

Page 26529

Rejected the Walker motion to recommit the bill to the Committee on Agriculture.

Page 26667

Agreed to the committee amendment in the nature of a substitute.

Page 26661

On demands for separate votes, rejected the following amendments:

The Gunderson amendment that sought to cap the assessment on dairy farmers at 50¢ per hundred pounds. This amendment was agreed to in the Committee of the Whole on September 26 by a voice vote; and

Page 26580

The Miller of California amendment, as amended by the Frank amendment, that sought to prohibit assistance to any farmer employing more than 10, who fails to provide field sanitation facilities (rejected by a recorded vote of 199 ayes to 227 noes, Roll No. 346). This amendment was agreed to earlier in the Committee of the Whole by a voice vote.

Page 26548

Agreed To:

The Leach of Iowa amendment, as modified, that establishes a strategic ethanol reserve, with a fill up rate of 3 million barrels for 1986, to increase each of the next three years; and

Page 26529

The de la Garza technical amendment.

Page 26661

Rejected:

The Petri amendment that sought to deregulate the tobacco industry (rejected by a recorded vote of 195 ayes to 230 noes, Roll No. 342);

Page 26533

The Petri amendment that sought to restrict participation in the tobacco referendum to actual tobacco growers;

Page 26547

The Alexander substitute amendment that sought to establish a mandatory production control program for all major commodities if approved by a majority of farmers in a national referendum which must be held every four years, or to establish programs for all major commodities by the Agriculture Department if controls are not approved (rejected by a recorded vote of 59 ayes to 368 noes, with 1 voting "present," Roll No. 345); and

Page 26561

The Stangeland substitute amendment to the foregoing Alexander substitute amendment (rejected by a recorded vote of 52 ayes to 371 noes, Roll No. 344).

Page 26581

The Clerk was authorized to correct section numbers, punctuation, cross references, and the table of contents, and to mark such necessary and technical corrections as may be necessary in the engrossment of the bill.

Page 26668

Committee Election: House agreed to H. Res. 291, electing Representative Rowland of Connecticut to the Committee on Public Works and Transportation.

Page 26668

Treasury-Postal Service Appropriations: House disagreed to the Senate amendments to H.R. 3036, making appropriations for the Treasury Department, the United States Postal Service, the Executive

Office of the President, and certain Independent Agencies, for the fiscal year ending September 30, 1986; and agreed to a conference. Appointed as conferees: Representatives Roybal, Addabbo, Akaka, Hoyer, Coleman of Texas, Yates, Whitten, Skeen, Lowery of California, Wolf, and Conte.

Page 26669

Legislative Branch Appropriations: House disagreed to the Senate amendments to H.R. 2942, making appropriations for the legislative branch for the fiscal year ending September 30, 1986; and agreed to a conference. Appointed as conferees: Representatives Fazio, Obey, Alexander, Murtha, Traxler, Boggs, Whitten, Lewis of California, Conte, Myers of Indiana, and Porter.

Page 26668

Quorum Calls—Votes: One quorum call, and five recorded votes developed during the proceedings of the House today, and appear on pages 26547, 26660, 24660, 24661, 26667.

Adjournment: Met at noon and adjourned at 8:10 p.m.

Committee Meetings

EXPORT PIK PROGRAM

Committee on Agriculture: Subcommittee on Department Operations, Research, and Foreign Agriculture held a hearing on export payment-in-kind (PIK) program announced by USDA. Testimony was heard from officials of the GAO; and public witnesses.

Hearings continue October 10.

WHAT HAVE WE GOT FOR A TRILLION DOLLARS?

Committee on Armed Services: Defense Policy Panel held a hearing on the question, "What have we got for a trillion dollars?" Testimony was heard from the following officials of the CBO: Rudolph G. Penner, Director; and Robert F. Hale, Assistant Director, National Security Division.

Hearings continue tomorrow.

STATUS OF THE URANIUM INDUSTRY

Committee on Energy and Commerce: Subcommittee Energy, Conservation and Power held a hearing on the status of the uranium industry. Testimony was heard from Representatives McCain, Lujan, Strang, and Skeen; Edward Hanrahan, Director of Defense Policy, Department of Energy; and public witnesses.

VICTIMS OF TERRORISM COMPENSATION ACT

Committee on Foreign Affairs: Subcommittee on International Operations approved for full Committee action amended H.R. 2851, Victims of Terrorism Compensation Act.

TAXES AND TRADE COMPETITIVENESS

Committee on Foreign Affairs: Subcommittee on International Economic Policy and Trade held a hearing on taxes and trade competitiveness. Testimony was heard from public witnesses.

EEOC COMPLAINTS

Committee on Government Operations: Subcommittee on Employment and Housing held a hearing on processing EEOC complaints in the Federal Sector: Problems and Solutions. Testimony was heard from Clarence Thomas, Chairman, EEOC; and public witnesses.

BPA'S OBLIGATION TO REPAY PROJECT COSTS

Committee on Interior and Insular Affairs: Subcommittee on General Oversight, Northwest Power and Forest Management held a hearing on Bonneville Power Administration's obligation to repay project costs of the Corps of Engineers and the Bureau of Reclamation. Testimony was heard from Walter Pollock, Assistant Power Manager for Resource Planning and Acquisition, Bonneville Power Administration, Department of Energy; Robert Dawson, Acting Assistant Secretary for Civil Works, U.S. Army Corps of Engineers; Clifford Barrett, Acting Commissioner, Bureau of Reclamation, Department of the Interior; and J. Dexter Peach, Director, Resources, Community and Economic Development Division, GAO.

OVERSIGHT

Committee on Interior and Insular Affairs: Subcommittee on Public Lands held an oversight hearing on international assistance programs of Interior Department, Forest Service and Advisory Council on Historic Preservation. Testimony was heard from Richard T. Montoya, Assistant Secretary for Territorial and International Affairs, Department of the Interior; Robert Buckman, Deputy Chief for Research, U.S. Forest Service, USDA; Bill Long, Director, Office of Food and Natural Resources, Bureau of Oceans and International Environmental and Scientific Affairs, Department of State; Nyle C. Brady, Senior Assistant Administrator, Bureau of Science and Technology, AID; John Fowler, Deputy Executive Director, Advisory Council on Historic Preservation; and public witnesses.

SUPERFUND AMENDMENTS: BANK BRIBERY AMENDMENTS

Committee on the Judiciary: Ordered reported the following bills: H.R. 2817, amended, Superfund Amendments of 1985; and H.R. —— Bank Bribery Amendments of 1985.

MISCELLANEOUS MEASURES

Committee on Merchant Marine and Fisheries: Subcommittee on Fisheries and Wildlife Conservation and the Environment approved for full Committee action the following bills: H.R. 2935, amended, Seafood Marketing Councils Act; H.R. 2704, to amend the Fish and Wildlife Coordination Act; and H.R. 1404, to establish the Eastern Shore of Virginia National Wildlife Refuge and National Fish and Wildlife Service Training Center at Cape Charles in Northampton County, Va.

SPACE SCIENCE

Committee on Science and Technology: Subcommittee on Space Science and Applications held a hearing on Space Science: Past, Present, and Future. Testimony was heard from Noel W. Hinners, Director, Goddard Space Flight Center, NASA: and public witnesses.

Hearings continue tomorrow.

MATERIALS: NATIONAL POLICY AND MANAGEMENT

Committee on Science and Technology: Subcommittee Transportation, Aviation and Materials held a hearing on Materials: National Policy and Management. Testimony was heard from Dr. John McTague, Deputy Director, Office of Science and Technology Policy; Robert Broadbent, Assistant Secretary for Water and Sciences, Department of the Interior; and public witnesses.

Hearings continue October 10.

VA MENTAL HEALTH PROGRAMS

Committee on Veterans' Affairs: Subcommittee on Hospitals and Health Care held a hearing on Veterans' Administration mental health programs. Testimony was heard from Dr. D. Earl Brown, Jr., Associate Deputy Chief Medical Director for Programs, Planning and Policy Development, VA; representatives of veterans' organizations; and public witnesses.

TAX REFORM

Committee on Ways and Means: Continued markup of comprehensive tax reform legislation.

Will continue tomorrow.

CONFLICTS OF INTEREST IN THE DEPARTMENT OF DEFENSE

Committee on Post Office and Civil Service: Subcommittee on Investigations held a hearing on conflicts of interest in the Department of Defense. Testimony was heard from Representatives Bennett and Boxer; from the following officials of the Department of Defense: Derek J. Vander Schaaf, Deputy Inspector General; and Chapman B. Cox, General Counsel; and a public witness.

SPACE NUCLEAR POWER GENERATION, CONVERSION AND ENERGY STORAGE

Committee on Science and Technology: Subcommittee on Energy Research and Production held a hearing on Space Nuclear Power Generation, Conversion and Energy Storage for the Nineties and Beyond. Testimony was heard from James Vaughan, Acting Assistant Secretary for Nuclear Energy, Department of Energy; Lt. Gen. James A. Abrahamson, Director, Strategic Defense Initiative Organization, Department of Defense; and Raymond S. Colladay, Associate Administrator, Office of Aeronautics and Space Technology, NASA.

Hearings continue tomorrow.

NEUROTOXINS

Committee on Science and Technology: Subcommittee on Investigations and Oversight held a hearing on Neurotoxins. Testimony was heard from Don R. Clay, Director, Office of Toxic Substances, EPA; and public witnesses.

Hearings continue tomorrow.

Joint Meeting

BALANCED BUDGET

Joint Economic Committee: Subcommittee on Monetary and Fiscal Policy concluded oversight hearings on proposals to balance the Federal budget, focusing on proposed Constitutional amendments to balance the Federal budget, after receiving testimony from Senators Thurmond and Simon; Representative Jacobs; Manuel H. Johnson, Assistant Secretary of the Treasury for Economic Policy; Martin Anderson, Stanford University, Stanford, California; William C. Stubblebine, Claremont McKenna College, Claremont, California; and Dwight Lee, University of Georgia, Athens.

♦♦♦♦♦♦♦♦♦♦♦

Wednesday, October 9, 1985

Senate

Chamber Action

Routine Proceedings, pages 26832–26920

Measures Introduced: Four bills were introduced, as follows: S. 1751–1754.

Page 26903

Measures Reported: Reports were made as follows:

Special report entitled "Allocation to Subcommittees of Budget Totals from the First Concurrent

Resolution for Fiscal Year 1986, Committee on Appropriations." (S. Rept. No. 99–155)

S. 1752, to authorize the minting of gold bullion coins and to award special congressional gold medals to Jan Scruggs, Robert Doubek, and Jack Wheeler. Page 26903

Measure Passed:

Temporary Public Debt Limit Increase: Senate passed H.R. 3453, to amend the Internal Revenue Code of 1954 to extend the Superfund taxes for 45 days, after striking all after the enacting clause and inserting in lieu thereof the following amendment proposed thereto:

Packwood Amendment No. 756, to temporarily increase the public debt limit. Page 29896

Increase in Permanent Public Debt Limit: Senate continued consideration of H.J. Res. 372, increasing the statutory limit on the public debt, taking action on additional amendments proposed thereto as follows: Page 26837

Adopted:

(1) Levin Amendment No. 745 (to Dole modified Amendment No. 730), providing that controllable expenditures shall be sequestered from programs, projects and activities as defined in the most recently enacted appropriations acts and committee reports, or from each affected account if not so defined, so as to reduce the outlays by a uniform percentage. Page 26836

(2) Kerry Amendment No. 746 (to Dole modified Amendment No. 730), to provide for an annual report analyzing the effect of increased and improved tax enforcement and collection on tax compliance and revenue generation. Page 26838

(3) Dodd Amendment No. 754 (to Dole modified Amendment No. 730), providing that during the time in which a sequester order is in effect, any cost of living adjustment for Social Security shall not count as income for purposes of determining Supplemental Security Income payments or payments from any other programs which are offset as a consequence of cost of living adjustments for Social Security. Page 26852

(4) By 75 yeas to 24 nays (Vote No. 213, Dole modified Amendment No. 730 (to Amendment No. 729), of a perfecting nature, to provide for a balanced budget and emergency deficit control, as amended. Page 25856

Rejected:

(1) By 46 yeas to 52 nays (Vote No. 210), Exon-Kerry Amendment No. 747 (to Dole modified Amendment No. 730), to require reports by the Director of the Office of Management and Budget and the Director of the Congressional Budget Office three times each year and to revise the definition of statistical significance for fiscal year 1986. Page 26840

(2) By 40 yeas to 59 nays (Vote No. 211), Chiles Amendment No. 743, to require a graduated reduction of the Federal budget deficit and to establish emergency procedures to avoid unanticipated deficits. Page 26847

(3) By 10 yeas to 88 nays (Vote No. 212), Melcher Amendment No. 748, to provide a 20 percent minimum alternative tax on corporate income. Page 26847

Senate will continue consideration of the joint resolution and amendments proposed thereto on Thursday, October 10.

Message From the President: Senate received the following message from the President:

Submitting the Annual Report of the Railroad Retirement Board for Fiscal Year 1984, which was referred to the Committee on Labor and Human Resources. (PM–87) Page 26902

Nomination Received: Senate received the following nomination:

William J. Zloch, to be United States District Judge for the Southern District of Florida.

Dennis Eugene Whitfield, of Virginia, to be Under Secretary of Labor Page 26920

Messages From the President: Page 26902

Messages From the House: Page 26902

Measures Referred: Page 26903

Executive Reports: Page 26903

Statements on Introduced Bills: Page 26904

Additional Cosponsors: Page 26908

Amendments Submitted: Page 26909

Committee Authority To Meet: Page 26912

Additional Statements: Page 26912

Record Votes: Four record votes were taken today. (Total—213) Pages 26844, 26847, 26851, 26882

Recess: Senate convened at 8:45 a.m., and recessed at 6:00 p.m., until 9:30 a.m., on Thursday, October 10, 1985. (For Senate's program, see the remarks of Senator Packwood in today's Record on page 26920.)

Committee Meetings

NOMINATIONS

Committee on Banking, Housing, and Urban Affairs: Committee approved for reporting the nominations of Paul Freedenberg, of Maryland, to be an Assistant Secretary of Commerce, and Roger W. Jepsen, of Iowa, to be a Member of the National Credit Union Administration.

GOLD BULLION COIN ACT/ CONGRESSIONAL GOLD MEDALS

Committee on Banking, Housing, and Urban Affairs: Committee approved for reporting an original bill (S. 1752) to authorize the minting of American gold coins, and to award special congressional gold medals to certain individuals in recognition of their efforts to give the Vietnam Veterans Memorial to the Nation, in lieu of S. 1639 and S. 865.

PROTECTION FOR AGRICULTURAL PURCHASERS OF FARM PRODUCTS

Committee on Banking, Housing, and Urban Affairs: Committee concluded hearings on S. 744, to provide protection for agricultural purchasers of farm products, after receiving testimony from Senator Andrews; Representatives Stenholm, and Gunderson; Kathleen Lawrence, Deputy Under Secretary of Agriculture for Small Community and Rural Development; Marlin D. Jackson, Arkansas Banking Commissioner, Little Rock; Glen E. Lemon, First Bank and Trust, Booker, Texas, on behalf of the American Bankers Association; Bud Gerhart, First National Bank, Newman Grove, Nebraska, on behalf of the Independent Bankers Association of America; Gene Swackhamer, Farm Credit Bank of Baltimore, Maryland, on behalf of the Farm Credit Council; John Miller, EA Miller & Sons, Salt Lake City, Utah; Marion Luckey, Jr., Harlem, Georgia; Jim DeGaetano, Pennsylvania Livestock Auction Association, Carlisle; Dale C. Seyler, Colorado Commodity Traders, Inc., Greeley; Jo Ann Smith, Micanopy, Florida, representing the National Cattlemen's Association; John White, Illinois Farm Bureau, Bloomington, on behalf of the American Farm Bureau; Glenn Rogers, Wahpeton, North Dakota; John Rabbe, Trimont, Minnesota; Seymour Johnson, Indianola, Mississippi representing the Delta Council; William B. Brandt, Nebraska Bankers Association, Inc., Lincoln; and Dan Gunderson, Minnesota Agri-Growth Council, Bloomington.

NOMINATIONS

Committee on Commerce, Science, and Transportation: Committee concluded hearings on the nominations of Robert Elsner, of Alaska, and Karen Pryor, of Washington, each to be a Member of the Marine Mammal Commission, after the nominees testified and answered questions in their own behalf. Mr. Elsner was introduced by Senator Stevens, and Ms. Pryor was introduced by Senator Gorton.

PELAGIC DRIFTNET FISHERIES

Committee on Commerce, Science, and Transportation: Committee concluded oversight hearings with the National Ocean Policy Study to review the harmful effects of pelagic (high seas) driftnets in waters off the North Pacific Ocean beyond coastal state jurisdiction, after receiving testimony from Edward Wolfe, Deputy Assistant Secretary of State for Oceans and Fisheries Affairs; William Gordon, Assistant Administrator for Fisheries, National Oceanic and Atmospheric Administration, Department of Commerce; Ron Lambertson, Associate Director for Wildlife Resources, U.S. Fish and Wildlife Service, Department of the Interior; John A. Hodges, McDermott, Will & Emery, Washington, D.C., representing Japan Fisheries Association, Federation of Japan Salmon Fisheries Cooperatives, Northern Seas Salmon Mothership Owners' Council, National Salmon Driftnet Fisheries Association, National Common Squid Fisheries Association, and National Driftnet Fisheries Association; Alaska State Representative Johne Binkley, Bethel; James O. Campbell, North Pacific Fishery Management Council, Anchorage, Alaska; Chuck Meacham, Alaska Department of Fish and Game, Juneau; Lee Goodman, Bering Sea Fishermen's Association, Anchorage, Alaska; Robert F. Morgan, Pacific Seafood Processors Association, and Alan Reichman, Greenpeace Northwest, both of Seattle, Washington; Timothy Wapato, Columbia River Inter-Tribal Fish Commission, Portland, Oregon; and Warren King, The International Council for Bird Preservation and the Center for Environmental Education Keewaydin Camp, Salisbury, Vermont.

NOMINATIONS

Committee on Environment and Public Works: Committee approved for reporting the nominations of Jennifer Joy Manson, of Virginia, to be Assistant Administrator for External Affairs, and Lawrence J. Jensen, of Virginia, to be Assistant Administrator for Water, both of the Environmental Protection Agency.

NOMINATION

Committee on Finance: Committee concluded hearings on the nomination of Ronald E. Robertson, of Virginia, to be General Counsel of the Department of Health and Human Services, after the nominee, who was introduced by Senator Wilson, testified and answered questions in his own behalf.

TAX REFORM

Committee on Finance: Committee resumed hearings on the President's tax reform proposal, focusing on minimum tax proposals and the impact of tax reform on Capital construction funds, receiving testimony from Bob Shapiro, Price Waterhouse, Emil M.

Sunley, Deloitte, Haskins and Sells, and Thomas L. Mills, Kominers, Fort, Schlerfer and Boyer, all of Washington, D.C.; Michael J. Graetz, Yale University, New Haven, Connecticut; Harry L. Gutman, University of Pennsylvania Law School, Philadelphia, Pennsylvania; and Raymond J. Donohue, Matson Navigation Company, Inc., San Francisco, California.

Hearings continue tomorrow.

UNITED STATES/CHINA NUCLEAR AGREEMENT

Committee on Foreign Relations: Committee concluded hearings to discuss the agreement for nuclear cooperation between the United States and the People's Republic of China, after receiving testimony from Senators McClure, Proxmire, and Glenn; John Herrington, Secretary of Energy; Richard T. Kennedy, Ambassador-at-Large and Special Adviser to the Secretary of State on Non-Proliferation Policy and Nuclear Energy Affairs; Paul Wolfowitz, Assistant Secretary of State for East Asian and Pacific Affairs; Raymond J. Albright, Vice President (Asia), Export-Import Bank of the United States; Michael John Matheson, Deputy Legal Adviser, Department of State; John Copper, Rhodes College, Memphis, Tennessee; Paul Leventhal, Nuclear Control Institute, Edward Luck, United Nations Association of the United States of America, and Charles N. Van Doren, former Assistant Director of the Arms Control and Disarmament Agency, all of Washington, D.C.

MOTOR FUEL SALES COMPETITION IMPROVEMENT ACT

Committee on the Judiciary: Committee concluded hearings on S. 1140, to preserve and promote wholesale and retail competition in the retail gasoline market and to protect the motoring safety of the American public, after receiving testimony from Charles F. Rule, Deputy Assistant Attorney General, Antitrust Division, Department of Justice; Ronald Rowe, Assistant Director, Bureau of Competition, Federal Trade Commission; Tracy Stanton, Bexley, Ohio, Vic Rasheed, Washington, D.C., Jim Stoker, Greater Washington/Maryland Service Station Association, and Stan Patrick, Metairie, Louisiana, all on behalf of the Service Station Dealers of America; G. Norman Nicholson, Marathon Petroleum Company, Findlay, Ohio; James D. Kowal, ARCO Petroleum Products Company, Los Angeles, California; Marion M. Smith, Chevron U.S.A., Incorporated, San Francisco, California; David Berger, Berger and Montague, Philadelphia, Pennsylvania; John R. Umbeck, Purdue University, West Lafayette, Indiana; and Arthur Price, Maryland Motor Vehicle Fuel Tax Division, Annapolis.

INTERCIRCUIT PANEL

Committee on the Judiciary: Subcommittee on Courts concluded hearings on S. 704, to establish an Intercircuit Panel of the United States Courts of Appeals to decide cases referred by the United States Supreme Court, after receiving testimony from Senator Thurmond; James M. Spears, Acting Assistant Attorney General, Office of Legal Policy, Department of Justice; A. Leo Levin, Director, Federal Judicial Center; Ralph Winter, Circuit Judge, United States Court of Appeals for the Second Circuit; Patricia M. Wald, Circuit Judge, United States Court of Appeals for the District of Columbia Circuit; Harry Edwards, Circuit Judge, United States Court of Appeals for the District of Columbia Circuit; Ruth Bader Gainsburg, Circuit Judge, United States Court of Appeals for the District of Columbia Circuit; Pierce Lively, Chief Judge, United States Court of Appeals for the Sixth Circuit; Roman Hruska, Kutak, Rock and Campbell, Omaha, Nebraska; Daniel Meador, University of Virginia, Charlottesville; and John Sexton, New York University, New York, New York.

Subcommittee will markup S. 704 on Wednesday, October 16.

BARRIERS TO MENTAL HEALTH CARE

Committee on Labor and Human Resources: Committee held oversight hearings on the barriers to health care for the chronically mentally ill, receiving testimony from Shervert H. Frazier, Director, National Institute of Mental Health, Department of Health and Human Services; Norma Lagomarsino, Ventura, California; Giny Krumdieck, National Alliance for the Mentally Ill, Eugene, Oregon; Russell Williams, Davis County Mental Health Center, Farmington, Utah; John A. Talbott, Institute of Psychiatry and Human Behavior, Baltimore, Maryland; Bhasker Dave, Mental Health Institute, Independence, Iowa: Leonard Stein, University of Wisconsin, Madison; and Joseph A. Rogers, Mental Health Association of S.E. Pennsylvania, Phildelphia.

Hearings continue on Wednesday, October 30.

NOMINATIONS/FAIR LABOR STANDARDS ACT

Committee on Labor and Human Resources: On Tuesday, October 8, the committee approved for reporting the following business items:

The nominations of William J. Merrell, Jr., of Texas, to be an Assistant Director of the National Science Foundation, James M. Stephens, of Virginia, to be a Member of the National Labor Relations Board, Roger D. Semerad, of Maryland, to be an Assistant Secretary of Labor, and Charles L. Hosler, of Pennsylvania, and Craig C. Black, of California, both to be Members of the National Science Board, National Science Foundation; and

S. 1570, to exempt State and local governments from certain maximum hours provisions of the Fair Labor Standards Act, as a result of the impact of the Supreme Court's decision in *Garcia v. San Antonio Metropolitan Transit Authority* on cities, with an amendment in the nature of a substitute.

NATIONAL INTELLIGENCE STRATEGY

Select Committee on Intelligence: Committee resumed closed hearings on the development of a national intelligence strategy (Phase II), receiving testimony from officials of the intelligence community.

Hearings continue on Wednesday, October 16.

House of Representatives

Chamber Action

Bills Introduced: 13 public bills, H.R. 3530–3542; 3 private bills, H.R. 3543–3545; and 1 resolution, H.J. Res. 419 were introduced.

Page 27017

Bills Reported: Reports were filed as follows:

H.R. 463, National Topsoil Preservation Act of 1985, amended (H. Rept. 99–306); and

Conference report on H.R. 2959, making appropriations for energy and water development for the fiscal year ending September 30, 1986 (H. Rept. 99–307).

Page 27017

Speaker Pro Tempore: Read a letter from the Speaker wherein he designates Representative Foley to act as Speaker pro tempore for today.

Page 26921

Recess: House recessed at 10:02 a.m. and reconvened at noon.

Page 26921

Prime Minister of Singapore: The Senate and House met in a joint meeting to receive an address by Prime Minister Lee Kuan Yew of the Republic of Singapore. Prime Minister Lee was escorted to and from the House Chamber by Senators Dole, Simpson, Thurmond, Lugar, Chafee, Nunn, and Moynihan, and by Representatives Foley, Fascell, Alexander, Oakar, Michel, Lott, and Broomfield.

Page 26921

Committee To Sit: Committee on Public Works and Transportation received permission to sit during proceedings of the House under the 5-minute rule on Thursday, October 10.

Page 26927

Presidential Message—Railroad Retirement: Received and read a message from the President wherein he transmits the annual report of the Railroad Retirement Board for fiscal year 1984—referred to the Committee on Energy and Commerce and the Committee on Ways and Means.

Page 26931

Federal Pay Equity: By a recorded vote of 259 ayes to 162 noes, Roll No. 352, the House passed H.R. 3008, to promote equitable pay practices and to eliminate discrimination within the Federal Civil Service.

Page 26932

On a demand for a separate vote, agreed to the second committee amendment that requires the Commission to include in its report its determination as to whether any pay differentials exist between or among occupations that is inconsistent with anti-discrimination policies (agreed to on a division vote of 181 ayes to 141 noes).

Page 26932

Agreed To:

The Sikorski amendment that provides for a study of hiring and promotion practices in the Federal Government based on sex, race, or national origin;

Page 26937

The Kindness amendment that limits the Commission's subpoena power;

Page 26948

The committee amendments;

Page 26952

The Walker amendment that requires the Commission's study to include the impact on wages in occupations negotiated under collective bargaining agreements; and

Page 26952

The Sikorski amendment that clarifies the advisory nature of the consultant's study.

Page 26957

Rejected:

The Burton of Indiana amendment that sought to change the composition of the Commission to provide 14 appointments by the President, 7 based upon recommendations from Republican congressional leaders and 7 based upon recommendations from Democratic congressional leaders (rejected by a recorded vote of 150 ayes to 272 noes, Roll No. 349);

Page 26942

The Armey amendment that sought to require the Commission to select at least three consultants to conduct the study;

Page 26948

The Barton of Texas amendment that sought to strike the provision that prohibits recommendations which involve reductions in rates of pay or grade; and sought to require the inclusion of cost estimates for each measure (rejected by a recorded vote of 148 ayes to 276 noes, Roll No. 350); and

Page 26954

The Burton of Indiana amendment in the nature of a substitute that sought to establish a 15 member Commission on Equitable Pay Practices to oversee a

study on wage-based discrimination and to report its findings (rejected by a recorded vote of 142 ayes to 277 noes, Roll No. 351).

Page 26959

Points of order were sustained against the following amendments:

The Walker amendment that was similar to his amendment that was subsequently agreed to;

Page 26955

The Stenholm amendment that sought to strike the second committee amendment;

Page 26956

The Gekas amendment was offered, but subsequently withdrawn that would have redefined "ethnicity".

Page 26958

Franklin Eddy Canal: House passed H.R. 3443, to designate the Closed Basin Conveyance Channel of the Closed Basin Division, San Luis Valley Project, Colorado as the "Franklin Eddy Canal".

Page 26973

Certain Sioux Indian Award Funds: House passed S. 1349, to provide for the use and distribution of funds awarded in docket 363 to the Mdewakanton and Wahpekute Eastern or Mississippi Sioux before the United States Court of Claims and Claims Court—Clearing the measure for the President.

Page 26973

Commemorative Resolutions: House passed the following commemorative resolutions:

Cleared for the President:

World food: S.J. Res. 72, to designate October 16, 1985, as "World Food Day";

Page 26974

Hospice: S.J. Res. 155, to designate the month of November 1985 as "National Hospice Month";

Page 26976

Housing: S.J. Res. 197, to designate the week of October 6, 1985 through October 13, 1985 as "National Housing Week";

Page 26978

Myasthenia gravis: S.J. Res. 183, to provide for the designation of the week of October 6 through October 12, 1985, as "Myasthenia Gravis Awareness Week";

Page 26978

Buy American: S.J. Res. 194, to designate the week beginning October 1, 1985, as "National Buy American Week";

Page 26979

Community colleges: S.J. Res. 158, designating February 1986 as "National Community College Month"; and

Page 26981

Cardio-pulmonary resuscitation: S.J. Res. 175, to designate the week of October 20, 1985, through October 26, 1985, as "National CPR Awareness Week".

Page 26981

Sent to the Senate without amendment:

Children: H.J. Res. 79, to designate the week beginning October 6, 1985, as "National Children's Week";

Page 26977

Congressional Staff Club: H. Con. Res. 195, commemorating the fiftieth anniversary of the Congressional Staff Club;

Page 26979

Mark Twain: H.J. Res. 259, to designate November 30, 1985, as "National Mark Twain Day";

Page 26980

Centennial Year of Liberty: H.J. Res. 407, designating the twelve-month period ending on October 28, 1986, as the "Centennial Year of Liberty in the United States"; and

Page 26981

Day of Fasting: H.J. Res. 386, to designate November 24, 1985, as "National Day of Fasting to Raise Funds to Combat Hunger".

Page 26982

Sent to the Senate, amended:

Sudden Infant Death Syndrome: H.J. Res. 322, to provide for the designation of October 1985, as "National Sudden Infant Death Syndrome Awareness Month". Agreed to amend the title; and

Page 26976

Lessons of Grenada: H.J. Res. 313, to authorize the President to issue a proclamation designating the week beginning October 20, 1985, as "The Lessons of Grenada Week".

Page 26980

Quorum Calls—Votes: One quorum call and four recorded votes developed during the proceedings of the House today and appear on pages 26931, 26947, 26955, 26966, 26972.

Adjournment: Met at 10 a.m. and adjourned at 8:25 p.m.

Committee Meetings

SECTION 801 HOUSING

Committee on Appropriations: Subcommittee on Military Construction held a hearing on Section 801 Housing-Hanscom Air Force Base, Massachusetts. Testimony was heard from the following officials of the Department of Defense: Douglas Farbrother, Principal Director to the Deputy Assistant Secretary (Installations); Lt. Gen. Melvin F. Chubb, Jr., USAF, Commander, Electronic Systems Division, Air Force Systems Command; and Maj. Gen. Clifton D. Wright, USAF, Director, Engineering and Services, Headquarters, both with the Department of the Air Force.

WHAT HAVE WE GOT FOR A TRILLION DOLLARS?

Committee on Armed Services: Defense Policy Panel concluded hearings on the question "What have we got for a trillion dollars?" Testimony was heard from John Collins, Senior Specialist, International Affairs (National Defense), Congressional Research Service, Library of Congress.

EXPEDITED FUNDS AVAILABILITY ACT

Committee on Banking, Finance and Urban Affairs: Subcommittee on Financial Institutions Supervision, Regulation and Insurance held a hearing on H.R. 2443, Expedited Funds Availability Act. Testimony was heard from public witnesses.

Hearings continue tomorrow.

WORKING TOWARDS A BALANCED BUDGET

Committee on Budget: Held a hearing on working towards a balanced budget. Testimony was heard from Charles L. Schultze, former Chairman, Council of Economic Advisers; and public witnesses.

HIGH RISK OCCUPATIONAL DISEASE NOTIFICATION AND PREVENTION ACT

Committee on Education and Labor: Subcommittee on Health and Safety and the Subcommittee on Labor Standards held a joint hearing on H.R. 1309, High Risk Occupational Disease Notification and Prevention Act of 1985. Testimony was heard from public witnesses.

HIGHER EDUCATION ACT REAUTHORIZATION

Committee on Education and Labor: Subcommittee on Postsecondary Education began markup of the Higher Education Act reauthorization.

Will continue tomorrow.

COMMITTEE BUSINESS

Committee on House Administration: Subcommittee on Accounts met to consider pending business.

MISCELLANEOUS MEASURES

Committee on Interior and Insular Affairs: Ordered reported amended the following bills: H.R. 1391, to amend the Act of October 15, 1982, entitled "An Act to designate the Mary McLeod Bethune Council House in Washington, District of Columbia, as a national historic site"; and H.R. 3003, to authorize the Secretary of the Interior to convey certain land located in the State of Maryland to the Maryland-National Capitol Park and Planning Commission.

RACKETEERING INFLUENCE OF CORRUPT ORGANIZATIONS

Committee on the Judiciary: Subcommittee on Criminal Justice continued hearings on H.R. 2517, to amend chapter 96 of title 18, United States Code (RICO); and H.R. 2943, to amend section 1964 of title 18, United States Code, with respect to certain civil remedies for persons injured by racketeering activity (RICO). Testimony was heard from Abner J. Mikva, Circuit Judge, U.S. Court of Appeals; and public witnesses.

OVERSIGHT

Committee on Merchant Marine and Fisheries: Subcommittee on Coast Guard and Navigation held oversight hearing regarding the performance of certain Coast Guard activities by the private sector. Testimony was heard from Adm. James S. Gracey, Commandant, U.S. Coast Guard, Department of Transportation; and public witnesses.

EXECUTIVE EXCHANGE PROGRAM VOLUNTARY SERVICES ACT

Committee on Post Office and Civil Service: Subcommittee on Civil Service held a hearing on H.R. 3002, Executive Exchange Program Voluntary Services Act of 1985. Testimony was heard from June Grace Walker, Executive Director, President's Commission on Executive Exchange; Rosslyn Kleeman, Associate Director, General Government Division, GAO; and a public witness.

RIGHTS OF POSTAL SERVICE EMPLOYEES

Committee on Post Office and Civil Service: Subcommittee on Postal Personnel and Modernization held a hearing on H.R. 2854, to amend title 39, United States Code, to extend to certain officers and employees of the Postal Service the same procedural and appeal rights with respect to certain adverse personnel actions as are afforded to Federal employees under title 5, United States Code. Testimony was heard from David H. Charters, Assistant Postmaster General, Employee Relations Department, U.S. Postal Service, and public witnesses.

SUPERFUND AMENDMENTS

Committee on Public Works and Transportation: Subcommittee on Water Resources approved for full Committee action amended H.R. 2817, Superfund Amendments of 1985.

SPACE NUCLEAR GENERATION, CONVERSION AND ENERGY STORAGE

Committee on Science and Technology: Subcommittee on Energy Research and Production continued hearings on Space Nuclear Power Generation, Conversion and Energy Storage for the Nineties and Beyond. Testimony was heard from Lyle C. Wilcox, Deputy Assistant Secretary for Reactor Systems Development and Technology, Department of Energy; Gerold Yonas, Acting Deputy Director and Chief Scientist, Strategic Defense Initiative Organization, Department of Defense; and public witnesses.

Hearings continue tomorrow.

NEUROTOXINS

Committee on Science and Technology: Subcommittee on Investigations and Oversight concluded hearings on Neurotoxins, with emphasis on workplace exposure and hazard communication and workplace monitoring. Testimony was heard from Patrick R. Tyson, Acting Assistant Secretary, Occupational Safety and Health Administration, Department of Labor; from the following officials of the Office of Technology Assessment: Karl Kronebusch, and Mike Gough; and public witnesses.

PREVENTION OF RESIDENTIAL FIRE FATALITIES

Committee on Science and Technology: Subcommittee on Science, Research and Technology held a hearing on prevention of residential fire fatalities. Testimony was heard from Clyde Bradgon, Acting Associate Director for Training and Fire Programs Directorate, Federal Emergency Management Agency; Jack Snell, Director, Center for Fire Research, National Bureau of Standards, Department of Commerce; Terrence M. Scanlon, Chairman, Consumer Product Safety Commission; and public witnesses.

SPACE SCIENCE

Committee on Science and Technology: Subcommittee on Space Science and Applications continued hearings on Space Science: Past, Present, and Future. Testimony was heard from Lew Allen, Director, Jet Propulsion Laboratory, NASA; and public witnesses.

Hearings continue tomorrow.

TAX REFORM

Committee on Ways and Means: Continued markup of comprehensive tax reform legislation.

Will continue tomorrow.

Joint Meetings

U.S./SOVIET TRADE

Joint Economic Committee: Subcommittee on Trade, Productivity, and Economic Growth concluded hearings on United States and Soviet trade prospects, after receiving testimony from Malcolm Baldrige, Secretary of Commerce; Donald M. Kendall, PepsiCo., Inc., Purchase, New York; and Dwayne O. Andreas, Archer-Daniels Midland Company, Decatur, Illinois.

IMMIGRATION REFORM

Joint Hearing: Senate Committee on the Judiciary's Subcommittee on Immigration and Refugee Policy concluded joint hearings with the House Committee on the Judiciary's Subcommittee on Immigration, Refugees, and International Law on the anti-discrimination provisions of S. 1200 (as passed by the Senate), and H.R. 3080 (pending before the House subcommittee), both to revise and reform the immigration laws, after receiving testimony from Representative Garcia; Clarence M. Pendleton, Jr., Chairman, U.S. Commission on Civil Rights; James Troy, Director, Program Operations, Equal Employment Opportunity Commission; William Bradford Reynolds, Assistant Attorney General, Civil Rights Division, Department of Justice; Arthur S. Flemming, former Chairman of the U.S. Commission on Civil Rights; Kathleen Alexander, Marriott Corporation, representing the Chamber of Commerce of the United States, Washington, D.C.; Pat Choate, TRW, Inc., Arlington, Virginia, representing the National Association of Manufacturers; Benjamin Reyes, Deputy Mayor of Chicago, Chicago, Illinois; Richard S. Keatinge, Los Angeles, California, representing the American Bar Association; and Paul Grossman, Paul, Hasting, Janofsky, and Walker, Los Angeles, California.

APPROPRIATIONS—ENERGY AND WATER

Conferees agreed to file a conference report on the differences between the Senate- and House-passed versions of H.R. 2959, appropriating funds for fiscal year 1986 for energy and water development programs.

♦♦♦♦♦♦♦♦♦♦♦♦

Thursday, October 10, 1985

Senate

Chamber Action

Routine Proceedings, pages 27164–27314

Measures Introduced: Nine bills and two resolutions were introduced, as follows: S. 1755–1763, S.J. Res. 218, and S. Con. Res. 78.

Page 27264

Measures Reported: Reports were made as follows:

S. 947, to amend the Foreign Assistance Act of 1961 with respect to the activities of the Overseas Private Investment Corporation, with an amendment in the nature of a substitute. (S. Rept. No. 99–156)

S. Res. 235, waiving section 402(a) of the Congressional Budget Act of 1974 with respect to the consideration of S. 1714, the Agriculture, Food, Trade, and Conservation Act of 1985.

Page 27263

Measures Passed:

Special Defense Acquisition Fund: Senate passed S. 1726, to repeal section 1212(b) of the International Security and Development Cooperation Act of 1985 (Public Law 99–83), relating to funding for the Special Defense Acquisition Fund, after agreeing to Dole (for Lugar) Amendment No. 774, in the nature of a substitute.

Page 27261

Extension of Federal Pay Computation Authority: Senate passed S. 1760, to extend the authority to compute hourly rates of basic pay of employees of the Federal Government in the manner provided in the Omnibus Budget Reconciliation Act of 1982.

Page 27262

Increase in Permanent Public Debt Limit: By 51 yeas to 37 nays (Vote No. 222), Senate passed H.J. Res. 372, increasing the statutory limit on the public debt, after taking action on additional amendments proposed thereto, as follows:

Page 27188

Adopted:

(1) By 93 yeas to 4 nays (Vote No. 217), Glenn Amendment No. 764, to provide that the President may not recommend actions to increase borrowing authority or to increase the public debt limit by more than the applicable amount. (By 33 yeas to 65 nays (Vote No. 216), Senate earlier failed to table the amendment.)

Page 27199

(2) Leahy Amendment No. 765, to provide for savings from inflation adjustments in contracts.

Page 27208

(3) Boren-Gramm modified Amendment No. 768, to ensure that Commodity Credit Corporation loans and guaranteed student loans are included in a sequester order.

Page 27223

(4) Lautenberg modified Amendment No. 769 (to modified Amendment No. 768), of a perfecting nature, expressing the sense of the Senate, to urge prosecution of the terrorists responsible for the *Achille Lauro* hijacking.

Page 27220

(5) Domenici-Chiles modified Amendment No. 771, to require a graduated reduction of the Federal budget deficit, to balance the budget, and to establish emergency procedures to avoid deficit overages.

Page 27235

Rejected:

(1) Bradley Amendment No. 752, to provide for reductions in national defense for fiscal year 1987. (By 89 yeas to 7 nays (Vote No. 214), Senate tabled the amendment.)

Page 27188

(2) Boren Amendment No. 757, to require the President, when reducing automatic increases in spending, to also reduce the automatic increase in benefits payable under the old-age, survivors, and disability insurance program established under title II of the Social Security Act. (By 71 yeas to 27 nays (Vote No. 215), Senate tabled the amendment.)

Page 27193

(3) Bradley-Weicker Amendment No. 753, to raise the excise tax on motor fuels by 18 cents a gallon. (By 89 yeas to 9 nays (Vote No. 218), Senate tabled the amendment.)

Page 27204

(4) Moynihan Amendment No. 766, to require that amounts made available to carry out agricultural price support programs be reduced by the same percentage as relatively controllable expenditures. (By 81 yeas to 16 nays (Vote No. 219), Senate tabled the amendment.)

Page 27209

(5) By 22 yeas to 75 nays (Vote No. 220), Zorinsky-Mattingly Amendment No. 767, to provide that no concurrent resolution on the budget for any fiscal year beginning after September 30, 1986, may provide for any increase in total outlays or the deficit.

Page 27213

(6) Eagleton Amendment No. 773, to adjust the provisions that would trigger automatic deficit reductions for the fiscal year 1986. (By 46 yeas to 43 nays (Vote No. 221), Senate tabled the amendment.)

Page 27241

By unanimous consent, two pending motions to close further debate on H.J. Res. 372, entered on October 8, were vitiated.

Federal Trade Commission Act Amendments of 1985: Senate disagreed to the amendments of the House to S. 1078, authorizing funds for the Federal Trade Commission and to modify the Commission's investigative and enforcement authority with respect to unfair or deceptive acts and practices and unfair methods of competition, requested a conference with the House thereon, and appointed as conferees Senators Danforth, Kasten, Gorton, Hollings, and Ford.

Conferees were instructed to insist on the Senate's position regarding the maintenance of the sections of the bill relating to legislative veto, in particular sections 16 and 17.

Page 27259

Budget Committee Authority: By unanimous consent, the October 15, 1985, deadline by which the Committee on the Budget must report recommendations relating to Social Security, as agreed to by the Senate on September 19, 1985, was extended to November 1, 1985.

Page 27259

Conference Committee Authority: By unanimous consent, the committee of conference on H.R. 2409, Health Research Extension Act, are permitted to file

a conference report to accompany the bill until 5 p.m., on Friday, October 11.

Page 27261

Bill Referred: By unanimous consent, S. 1567, to authorize the Secretary of the Army to construct various projects for improvements to rivers and harbors of the United States, was referred to the Committee on Finance, with instructions that its consideration be limited to such provisions as are within the jurisdiction of the committee with respect to Title 8 and Section 606.

Page 27262

Nominations Received: Senate received the following nominations:

Donald J. Bouchard, of Maine, to be an Assistant Secretary of State.

Adele L. Rogers, of Maryland, to be an Alternative Representative of the United States to the Fortieth Session of the General Assembly of the United Nations.

Ralph W. Tarr, of Virginia, to be Solicitor of the Department of the Interior.

C.M. Naeve, of Virginia, to be a Member of the Federal Energy Regulatory Commission.

Edward N. Ney, of New York, and Michael Novak, of the District of Columbia, each to be a Member of the Board for International Broadcasting.

Warren J. Baker, of California, to be a Member of the National Science Board, National Science Foundation.

William J. Doyle III, of Maryland, to be Inspector General, Railroad Retirement Board.

1 Army nomination in the rank of general.

Page 27313

Messages From the President: Page 27262

Messages From the House: Page 27262

Measures Referred: Page 27263

Measures Ordered Held at Desk: Page 27263

Executive Reports: Page 27263

Communications: Page 27263

Statements on Introduced Bills: Page 27264

Additional Cosponsors: Page 27280

Amendments Submitted: Page 27283

Notices of Hearings: Page 27295

Committee Authority To Meet: Page 27296

Additional Statements: Page 27296

Record Votes: Nine record votes were taken today. (Total—222)

Pages 27142, 27199, 27202, 27203, 27207, 27212, 272215, 27242, 27256

Recess: Senate convened at 9:30 a.m., and recessed at 10:12 p.m., until 9:30 a.m., on Friday, October 11, 1985, in pro forma session. (For Senate's program, see the remarks of Senator Dole in today's Record on page 27313.)

Committee Meetings

NOMINATIONS/ARMS SALE TO JORDAN

Committee on Armed Services: Committee approved for reporting 1,090 routine military nominations in the Army, Navy, and Air Force.

Also, the committee met in closed session to review the military and political aspects of the proposed U.S. arms sale to Jordan, receiving testimony from Richard W. Murphy, Assistant Secretary of State for Near Eastern and South Asian Affairs; and Lt. Gen. Philip C. Gast, USAF, Director, Defense Security Assistance Agency.

NOMINATION

Committee on Banking, Housing, and Urban Affairs: Committee approved for reporting the nomination of L. William Seidman, of Arizona, to be a Member of the Board of Directors of the Federal Deposit Insurance Corporation.

FISHING VESSEL SAFETY AND INSURANCE

Committee on Commerce, Science, and Transportation: Subcommittee on Merchant Marine concluded hearings to examine insurance problems and vessel safety in the fishing industry, focusing on insurance rates and lack of coverage, after receiving testimony from Commodore J. William Kime, Chief, Office of Merchant Marine Safety, United States Coast Guard, Department of Transportation; William G. Gordon, Assistant Administrator of Fisheries, National Oceanic and Atmospheric Administration, Department of Commerce; Howard I. Mason, Adams & Porter Association, Inc., representing National Association of Insurance Brokers, and Thor Lassen, National Council on Fishing Vessel Safety and Insurance, both of Washington, D.C.; Peter J. Egan, and Walter M. Kramer, both of the American Institute of Marine Underwriters, New York, New York; Harold Ongstad, United Marine Fund, Seattle, Washington; and Dennis W. Nixon, University of Rhode Island, Kingston.

PUBLIC LANDS

Committee on Energy and Natural Resources: Subcommittee on Public Lands, Reserved Water and Resource Conservation concluded hearings on the following measures:

S. 1116, to authorize funds for financial assistance and grants to the Bethune Museum and Archives in the District of Columbia, after receiving testimony from Dorothy I. Height, National Council of Negro Women, Alexandria, Virginia; Robert Zangrando, University of Akron, Akron, Ohio; and Samuel Gammon, American Historical Association, Timothy Jenkins, The Match Institution, Bettye Collier-Thomas, Bethune Council House National Historic Site, George W. Haley, Professional Corporation Law Firm, and Roberta Amscheutz, National Council of Women, all of Washington, D.C.

S. 1596 and H.R. 2776, bills to direct the Secretary of the Interior to convey title to the Robert F. Kennedy Memorial Stadium to the District of Columbia, after receiving testimony from John Parsons, Associate Regional Director, National Capital Parks, and David Wright, Associate Director, both of the National Park Service, Department of the Interior; and District of Columbia Mayor Marion S. Barry, Jr., and David A. Clarke, Chairman, and Frank Smith, Jr., Councilmember, both of the Council of the District of Columbia; and

S.J. Res. 187, to designate Patrick Henry's last home and burial place in Virginia as a National Memorial to Patrick Henry, after receiving testimony from Senator Trible; David Wright, Associate Director, National Park Service, Department of the Interior; and Patrick Daily, Patrick Henry Memorial Foundation, Brookneal, Virginia.

NOMINATION/SMALL WATERSHED PROJECTS

Committee on Environment and Public Works: Committee approved for reporting the nomination of Orson G. Swindle III, of Georgia, to be Assistant Secretary of Commerce for Economic Development.

Also, the committee approved new authorizations for the English Coulee Watershed Project, North Dakota, and the West Fork of Big Creek Watershed Project, Iowa and Missouri; and approved cost ceiling increases for the South Fork Watershed Project, Arkansas, Zuni Pueblo Watershed Project, New Mexico, Upper Muddy Boggy Creek Watershed Project, Oklahoma, and the Upper Mud River Watershed Project, West Virginia.

TAX REFORM

Committee on Finance: Committee concluded hearings on the President's tax reform proposal, focusing on alternative tax proposals, including S. 1102, to impose an excise tax on the sum of the net business receipts of the taxpayer, after receiving testimony from Senator Boschwitz; Michael Schuyler, Institute for Research on the Economics of Taxation, John K. Meagher, LTV Corporation, on behalf of the Basic Industries Coalition, Inc., James H. Mack, National Machine Tool Builders' Association, John Houston, Free the Eagle Citizen's Lobby, and John H. Makin, and Norman J. Ornstein, both of the American Enterprise Institute, all of Washington, D.C.; R.S. Miller, Jr., Chrysler Corporation, Detroit, Michigan; Robert C. Warren, Cascade Corporation, Portland, Oregon; Louis O. Kelso, Kelso & Company, San Francisco, California; and David H. Bradford, Princeton University, Princeton, New Jersey.

ARMS SALES TO JORDAN

Committee on Foreign Relations: Committee held hearings to discuss the proposed U.S. arms sale to the Kingdom of Jordan, receiving testimony from George P. Shultz, Secretary of State.

Hearings were recessed subject to call.

NOMINATIONS

Committee on Foreign Relations: Committee concluded hearings on the nominations of Michael Sotirhos, of the District of Columbia, to be Ambassador to Jamaica, Clyde D. Taylor, of Maryland, to be Ambassador to the Republic of Paraguay, and Malcolm R. Wilkey, of Texas, to be Ambassador to the Oriental Republic of Uruguay, after the nominees testified and answered questions in their own behalf.

NOMINATIONS

Committee on the Judiciary: Committee met to consider pending nominations, but took no action thereon, and will meet again on Thursday, October 17.

NUTRITION LABELING

Committee on Labor and Human Resources: Committee concluded hearings on S. 1699, to require that each food label bear information about sodium, potassium, fats, oils, calories and cholesterol content, after receiving testimony from J. Michael McGinnis, Deputy Assistant Secretary for Health, Department of Health and Human Services; Sanford A. Miller, Director, Center for Food Safety and Applied Nutrition, Food and Drug Administration, Department of Health and Human Services; Virgil Brown, Mt. Sinai School of Medicine, New York, New York, representing the American Heart Association; Robert V.P. Hutter, on behalf of the American Cancer Society, New York, New York; Charles J. Carey, National Food Processors Association, Thomas H. Applewhite, Institute of Shortening and Edible Oils, and Ellen Haas, Public Voice for Food and Health Policy, all of Washington, D.C.; Wayne Pate, Golden Flake Snack Foods, Inc., Birmingham, Alabama, on behalf of the Potato Chip and Snack Food Association; and William Dickinson, Salt Institute, Alexandria, Virginia.

AUTHORIZATIONS—EDUCATION

Committee on Labor and Human Resources: Subcommittee on Education, Arts, and Humanities concluded hearings on proposed legislation authorizing funds for progams of the Higher Education Act, after receiving testimony from Senator Bumpers; Norbert O. Schedler, University of Central Arkansas,

Conway; James R. Vivian, Yale University, New Haven, Connecticut; Otis T. Sproul, University of New Hampshire, Durham; Bryce Jordan, Penn State University, University Park; Harriet Alger, State University of New York, College at Cobleskill, Cobleskill, New York; Kerry McGinnis, Ohio State University, Columbus, Ohio; and Russell Edgerton, Advisory Council to the Carnegie Foundation, Washington, D.C.

House of Representatives

Chamber Action

Bills Introduced: 12 public bills, H.R. 3546–3557; and 9 resolutions, H.J. Res. 420, H. Con. Res. 210–215, and H. Res. 292 and 293 were introduced.

Page 27162

Committee Elections: House agreed to H. Res. 292, electing Representatives Boulter and Grotberg to the Committee on Government Operations; and Representatives McKinney and Combest to the Committee on Small Business.

Page 27068

Earlier, read and accepted a letter from Representative Grotberg wherein he resigned from the Committee on Small Business; and read and accepted a letter from Representative Rowland of Connecticut wherein he resigned from the Committee on Government Operations.

Page 27068

Textile and Apparel Trade Enforcement: By a yea-and-nay vote of 262 yeas to 159 nays with 1 voting "present," Roll No. 354, the House passed H.R. 1562, to achieve the objectives of the Multi-Fiber Arrangement and to promote the economic recovery of the United States textile and apparel industry and its workers.

Page 27068

Rejected the Frenzel motion to recommit the bill to the Committee on Ways and Means.

Page 27120

H. Res. 286, the rule under which the bill was considered, was agreed to earlier by a yea-and-nay vote of 277 yeas to 139 nays with 1 voting "present," Roll No. 353.

Page 27059

Arts and Humanities: by a yea-and-nay vote of 349 yeas to 57 nays, Roll No. 355, the House passed H.R. 3248, to amend the National Foundation on the Arts and the Humanities Act of 1965.

Page 27121

Agreed to the committee amendment in the nature of a substitute.

Page 27138

Agreed To:

The Williams technical amendment;

Page 27125

The Gunderson amendment that makes it a purpose of the Act to provide access to the arts and humanities to all people and includes rural areas in the system of national information and data collection;

Page 27129

The Armey amendment that requires that the Endowments only fund projects of scholarly or artistic merit that reflect exceptional talent and foster excellence, and that a post-award evaluation of every funded project be made;

Page 27129

The DeLay amendment, as amended by the Armey amendment, that reduces the authorizations from four-year to two-year authorizations, and sets fiscal year 1987 authorization ceilings of $170 million for the National Endowment for the Arts, $145 million for the National Endowment for the Humanities, and $22.46 million for the Institute of Museum Services; and

Page 27131

The DeLay amendment that prohibits any person from serving on any NEA grants review panel that is reviewing his or her own application for funding.

Page 27133

Subsequently, this passage was vacated and S. 1264, a similar Senate-passed bill, was passed in lieu after being amended to contain the language of the House bill as passed. Agreed to amend the title of the Senate bill.

Page 27139

House then insisted on its amendments to S. 1264, and asked a conference. Appointed as conferees: Representatives Hawkins, Ford of Michigan, Biaggi, Williams, Owens, Hayes, Jeffords, Coleman of Missouri, Bartlett, and Armey.

Page 27144

The Clerk was authorized to correct section numbers, punctuation, and cross references, and to make such other technical and conforming amendments as might be necessary in the engrossment of the House amendments to S. 1264.

Page 27139

Puerto Rican Disaster Assistance: House agreed to H. Res. 293, expressing concern for all the people of Puerto Rico affected by the devastation caused by tropical storm Isabel, support for Puerto Rico's effort to cope with this tragedy, and the sense of the House of Representatives that the Commonwealth of Puerto Rico should be declared a disaster area and provided with all necessary assistance.

Page 27145

Quorum Calls—Votes: Three yea-and-nay votes developed during the proceedings of the House today and appear on pages 27067, 27120, 27138. There were no quorum calls.

Adjournment: Met at 10 a.m. and adjourned at 6:03 p.m.

Committee Meetings

EXPORT PIK PROGRAM

Committee on Agriculture: Subcommittee on Department Operations, Research, and Foreign Agriculture continued hearings on export payment-in-kind (PIK) program announced by USDA. Testimony was heard from Daniel Amstutz, Under Secretary, USDA; and Denis Lamb, Deputy Assistant Secretary, Department of State.

Subcommittee recessed subject to call.

SUPERFUND AMENDMENTS

Committee on Armed Services: Environmental Restoration Panel met in executive session to consider proposed amendments to H.R. 2817, Superfund Amendments of 1985.

VIETNAM-MIA'S/POW'S

Committee on Armed Services: Subcommittee on Investigations met in executive session to receive a classified briefing on information in the possession of any component of the Department of Defense relative to missing in action/prisoners of war in Vietnam. The Subcommittee was briefed by representatives of the Defense Intelligence Agency.

EXPEDITED FUNDS AVAILABILITY ACT

Committee on Banking, Finance and Urban Affairs: Subcommittee on Financial Institutions Supervision, Regulation and Insurance concluded hearings on H.R. 2443, Expedited Funds Availability Act. Testimony was heard from Preston Martin, Vice Chairman, Board of Governors, Federal Reserve System; P.A. Mack, Vice Chairman, National Credit Union Administration; and public witnesses.

BUDGET OUTLOOK AND ITS ECONOMIC IMPLICATIONS

Committee on the Budget: Held a hearing on the budget outlook and its economic implications. Testimony was heard from Rudolph Penner, Director, CBO; and public witnesses.

OVERSIGHT

Committee on Education and Labor: Subcommittee on Employment Opportunities held on oversight hearing on the Department of Labor's Implementation of the Job Training Partnership Act. Testimony was heard from William Brock, Secretary, Department of Labor; and public witnesses.

GARCIA DECISION

Committee on Education and Labor: Subcommittee on Labor Standards approved for full Committee action H.R. 3530, to amend the Fair Labor Standards Act of 1938 to authorize the provision of compensatory time in lieu of overtime compensation for employees of States, political subdivisions of States, and interstate governmental agencies, to clarify the application of the Act to volunteers.

HIGHER EDUCATION REAUTHORIZATION

Committee on Education and Labor: Subcommittee on Postsecondary Education continued markup of the Higher Education Act reauthorization.

Will continue October 22.

PROTECTION AND ADVOCACY FOR MENTALLY ILL PERSONS ACT

Committee on Energy and Commerce: Began markup of H.R. 3492, Protection and Advocacy for Mentally Ill Persons Act of 1985.

Committee recessed subject to call.

OFFSIGHT PROGRAM FOR FOREIGN AIRCRAFT SALES

Committee on Energy and Commerce: Subcommittee on Oversight and Investigations held a hearing to inquire into the offset program for foreign aircraft sales. Testimony was heard from Paula Stern, Chairwoman, U.S. International Trade Commission; Frank C. Conahan, Director, National Security and International Affairs Division, GAO; John Richards, Director, Office of Industrial Resource Administration, Department of Commerce; Gregory K. Schoepfle, Director, Division of Foreign Economic Research, Office of International Economic Affairs, Bureau of International Labor Affairs, Department of Labor; and from the following officials of the Department of Defense: Col. Ralph F. Wetterhahn, Deputy Director, Directorate International Programs, Headquarters, U.S. Air Force; and Dr. George R. Crossman, Deputy Director of Operation, Defense Security Assistance Agency.

HUMAN RIGHTS AND POLITICAL DEVELOPMENTS IN THE PEOPLE'S REPUBLIC OF CHINA

Committee on Foreign Affairs: Subcommittee on Asia and Pacific Affairs and the Subcommittee on Human Rights and International Organizations held a joint hearing on Human Rights and Political Developments in the People's Republic of China. Testimony was heard from public witnesses.

EXPORT ADMINISTRATION AMENDMENTS ACT IMPLEMENTATION

Committee on Foreign Affairs: Subcommittee on International Economic Policy and Trade held a hearing on recent developments in the implementation of the Export Administration Amendments Act of 1985. Testimony was heard from William T. Archey, Acting Assistant Secretary for Trade Administration, Department of Commerce.

UNIFORM REGIONAL POLL CLOSING TIMES

Committee on House Administration: Subcommittee on Elections approved for full Committee action amended H.R. 3525, to amend title 3, United States Code, to establish uniform regional poll closing times in the continental United States for Presidential general elections.

SEQUOIA NATIONAL PARK

Committee on Interior and Insular Affairs: Subcommittee on National Parks and Recreation held a hearing on H.J. Res. 382, to authorize the continued use of certain lands within the Sequoia National Park by portions of an existing hydroelectric project. Testimony was heard from Denis P. Galvin, Deputy Director, National Park Service, Department of the Interior; and public witnesses.

NEVADA WILDERNESS LEGISLATION

Committee on Interior and Insular Affairs: Subcommittee on Public Lands held a hearing on the following bills: H.R. 1686, Nevada Wilderness Act of 1985; H.R. 3302, Nevada Wilderness Protection Act of 1985; and H.R. 3304, Nevada Wilderness Protection Act of 1985. Testimony was heard from Representative Reid; Douglas W. McCleery, Deputy Assistant Secretary, USDA; Robert Horton, Director, Bureau of Mines, Department of the Interior; William A. Molini, Director, Department of Wildlife, State of Nevada; and public witnesses.

RAILROAD ANTIMONOPOLY ACT

Committee on the Judiciary: Subcommittee on Monopolies and Commercial Law continued hearings on H.R. 1140, Railroad Antimonoply Act of 1985. Testimony was heard from Reese H. Taylor, Jr., Chairman, ICC; and public witnesses.

IMMIGRATION STATISTICS

Committee on Post Office and Civil Service: Subcommittee on Census and Population held a hearing on immigration statistics. Testimony was heard from John E. Nahan, Director, Office of Plans and Analysis, Immigration and Naturalization Service, Department of Justice; Jeffrey S. Passel, Demographic Research Population Division, Bureau of the Census, Department of Commerce; and public witnesses.

SUPERFUND AMENDMENTS; REDESIGN AND RECONSTRUCT EAST PLAZA OF THE U.S. CAPITOL

Committee on Public Works and Transportation: Ordered reported amended the following bills: H.R. 2817, Superfund Amendments of 1985; and H.R. 3066, to authorize the Architect of the Capitol to redesign and reconstruct the East Plaza of the U.S. Capitol in order to provide increased security and for esthetic purposes.

SPACE NUCLEAR GENERATION, CONVERSION AND ENERGY STORAGE

Committee on Science and Technology: Subcommittee on Energy Research and Production concluded hearings on Space Nuclear Power Generation, Conversion and Energy Storage for the Nineties and Beyond. Testimony was heard from James Ionson, Director, Innovative Science and Technology Office Strategic Defense Initiative Organization, Department of Defense; and public witnesses.

RADON CONTAMINATION

Committee on Science and Technology: Subcommittee on Natural Resources, Agricultural Research and Environment held a hearing on Radon Contamination: Risk Assessment and Mitigation Research. Testimony was heard from Senators Lautenberg and Mitchell; the following officials from EPA: Sheldon Myers, Director, Office of Radiation Programs; and John Skinner, Director, Office of Environmental Engineering and Technology; John Millhone, Director, Office of Building and Community Systems, Department of Energy; and public witnesses.

SPACE SCIENCE

Committee on Science and Technology: Subcommittee on Space Science and Applications concluded hearings on Space Science: Past, Present, and Future. Testimony was heard from Jeffrey A. Hoffman, Astronaut Office, NASA; and public witnesses.

MATERIALS: SOUTH AFRICA AND CRICTICAL MATERIALS

Committee on Science and Technology: Subcommittee on Transportation, Aviation and Materials concluded hearings on Materials: South Africa and Critical Materials. Testimony was heard from Frank Wisner, Deputy Assistant Secretary, Bureau of African Affairs, Department of State; Robert Horton, Director, Bureau of Mines, Department of the Interior; Robert Wilson, Director, Office of Strategic Resources, Department of Commerce; Bernard Maguire, Associate Director, National Preparedness Programs, Federal Emergency Management Agency; and public witnesses.

PUBLIC DEBT LIMIT

Committee on Ways and Means: The Committee agreed to instruct the Chairman to go to Conference with the Senate on H.J. Res. 372, increasing the statutory limit on the public debt.

COMMITTEE BUSINESS

Permanent Select Committee on Intelligence: Met in executive session to consider pending business.

Joint Meeting

U.S.-JAPANESE TRADE

Joint Economic Committee: Subcommittee on Trade, Productivity, and Economic Growth held hearings to review United States and Japanese trade in semiconductors, focusing on trade practices by Japan and barriers hindering U.S. efforts to sell semiconductors in Japan, receiving testimony from Clyde Prestowitz, Counselor to the Secretary for Japan Affairs, Department of Commerce; W.J. Sanders III, on behalf of the Semiconductor Industry Association, Cupertino, California; and Gilbert Alemio, Rockwell International, Newport Beach, California.

Hearings were recessed subject to call.

♦♦♦♦♦♦♦♦♦♦♦♦

Friday, October 11, 1985

Senate

Chamber Action

Routine Proceedings, page 27359

Adjournment: Senate convened at 9:30 a.m., in pro forma session, and adjourned at 9:30:30 a.m., until 10 a.m., on Tuesday, October 15, 1985.

Committee Meetings

No committee meetings were held.

House of Representatives

Chamber Action

Bills Introduced: 9 public bills, H.R. 3558–3566; and 1 resolution, H. Res. 294 were introduced.

Page 27420

Bills Reported: Reports were filed as follows:

H.R. 3066, to authorize the Architect of the Capitol to redesign and reconstruct the East Plaza of the United States Capitol in order to provide increased security and for esthetic purposes, amended (H. Rept. 99–308); and

Conference report on H.R. 2409, Health Research Extension Act (H. Rept. 99–309).

Page 27420

Public Debt Limit: By a yea-and-nay vote of 327 yeas to 50 nays, Roll No. 357, the House agreed to a motion to disagree to the Senate amendments to H.J. Res. 372, increasing the statutory limit on the public debt; and ask a conference. Appointed as conferees: From the Committee on Ways and Means: Representatives Rostenkowski, Gibbons, Pickle, Rangel, Stark, Jones of Oklahoma, Jenkins, Gephardt, Russo, Duncan, Archer, Vander Jagt, Crane, and Frenzel; from the Committee on Appropriations: Representatives Whitten, Boland, Natcher, Smith of Iowa, Pursell, and Loeffler; from the Committee on Rules: Representatives Pepper, Moakley, Derrick, Beilenson, Frost, Latta, and Lott; from the Committee on Government Operations: Representatives Brooks, Fuqua, Waxman, Synar, Horton, and Kindness; from the Committee on the Budget: Representatives Gray of Pennsylvania, Downey of New York, Miller of California, Leath of Texas, Kemp, and Gradison; and the following additional conferees: Representatives Foley, Obey, Oakar, Panetta, Fazio, Michel, Cheney, Martin of Illinois, and Mack.

Page 27361

Agreed to the Michel motion to instruct House conferees to promptly report amendments to the Budget Control and Impoundment Act which provide mechanisms for deficit reductions, including specific and mandatory budget goals for achieving a balanced budget within the next six years (agreed to by a recorded vote of 354 ayes to 15 noes, Roll No. 358).

Page 27366

Late Reports: Committee on Public Works and Transportation received permission to have until midnight tonight to file a report on H.R. 3066, to authorize the Architect of the Capitol to redesign and reconstruct the East Plaza of the United States Capitol in order to provide increased security and for esthetic purposes; and

Page 27379

Conferees received permission to have until midnight tonight to file a conference report on H.R. 2409, Health Research Extension Act of 1985.

Page 27379

Apprehension of Terrorists: House agreed to H. Res. 294, to commend the President for acting forcefully and successfully in ordering the apprehension of the terrorists who hijacked the Italian cruise liner the *Achille Lauro* and killed a citizen of the United States.

Page 27979

Calendar Wednesday: Agreed to dispense with Calendar Wednesday business of October 16.

Page 27388

Quorum Calls—Votes: One quorum call, one yea-and-nay vote, and one recorded vote developed during the proceedings of the House today and appear on pages 27360, 27366, 27378.

Adjournment: Met a 10 a.m. and adjourned at 2:09 p.m.

Committee Meetings

OVERSIGHT

Committee on Energy and Commerce: Subcommittee on Health and the Environment held an oversight hearing on phobias and other anxiety disorders. Testimony was heard from Dr. Shervert H. Frazier, Director, National Institute of Mental Health, Department of Health and Human Services; and public witnesses.

TAX REFORM

Committee on Ways and Means: Continued markup of comprehensive tax reform legislation.

Will continue October 15.

Joint Meeting

BALANCED BUDGET

Joint Economic Committee: Committee concluded hearings on a proposal to balance the Federal budget, after receiving testimony from Alan Blinder, Princeton University, Princeton, New Jersey; Walter W. Heller, University of Minnesota, Minneapolis; Herbert Stein, American Enterprise Institute, Washington, D.C.; and A. Willis Robertson, University of Virginia, Charlottesville.

♦♦♦♦♦♦♦♦♦♦♦♦

Tuesday, October 15, 1985

Senate

Chamber Action

Routine Proceedings, pages 27440–27568

Measures Introduced: One bill and one resolution were introduced, as follows: S. 1764 and S. Con. Res. 79.

Page 27558

Measures Reported: Reports were made as follows:

Reported on October 11, 1985, during the adjournment of the Senate:

Report of the committee of conference on the disagreeing votes of the two Houses on the amendment of the Senate to H.R. 2409, to amend the Public Health Service Act to revise and extend the authorities under that Act relating to the National Institutes of Health and National Research Institutes, and for other purposes. (S. Rept. No. 99–157.)

Page 27550

Measures Passed:

Transfer of Certain Undistributed Indian Judgment Funds: Senate passed H.R. 2174, to provide for the transfer to the Colville Business Council of any undistributed portion of amounts appropriated in satisfaction of certain judgments awarded the Confederated Tribes of the Colville Reservation before the Indian Claims Commission.

Page 27549

Correction of Enrollment: Senate agreed to S. Con. Res. 79, correcting the enrollment of H.R. 2409, to amend the Public Health Service Act, to revise and extend the authorities under that Act relating to the National Institutes of Health and National Research Institutes, and for other purposes.

Page 27549

Agriculture Appropriations, 1986: Senate began consideration of H.R. 3037, appropriating funds for Agriculture, Rural Development, and related agencies programs for the fiscal year ending September 30, 1986, agreeing to committee amendments and taking action on amendments proposed thereto, as follows:

Page 27447

Adopted:

(1) Metzenbaum modified Amendment No. 775, providing funds to carry out the orphan drug grant and contract program.

Page 27461

(2) Exon Amendment No. 777, to extend the termination date for loan guarantees under the Biomass Energy and Alcohol Fuels Act of 1980 and affirm the authority of the Secretary of Energy to modify conditional loan guarantee.

Page 27464

Senate will continue consideration of the bill and amendments proposed thereto on Wednesday, October 16.

Consolidated Omnibus Budget Reconciliation Act of 1985: Senate began consideration of S. 1730, to provide for reconciliation pursuant to section 2 of the first concurrent resolution on the budget for fiscal year 1986 (S. Con. Res. 32, Ninety-Ninth Congress).

Page 27468

Senate will continue consideration of the bill on Wednesday, October 16.

Increase in Permanent Public Debt Limit: Senate insisted on its amendments to H.J. Res. 372, increasing the statutory public limit on the public debt, agreed to a request for a conference thereon, and

appointed as conferees Senators Packwood, Roth, Domenici, Danforth, Armstrong, Long, Bentsen, Chiles, and Levin.

Page 27548

Messages From the House: Page 27549

Measures Read First Time: Page 27550

Statements on Introduced Bills: Page 27558

Additional Cosponsors: Page 27559

Amendments Submitted: Page 27559

Notices of Hearings: Page 27560

Additional Statements: Page 27560

Recess: Senate convened at 10 a.m., and recessed at 6:16 p.m., until 8 a.m., on Wednesday, October 16, 1985. (For Senate's program, see the remarks of Senator Dole in today's Record on page 27568.)

Committee Meetings

FOREIGN TRADE ANTITRUST

Committee on the Judiciary: Committee resumed hearings on S. 397, to modify the application of the Sherman and Clayton Acts to international commerce, receiving testimony from Thomas B. Leary, Hogan and Hartson, on behalf of the Business Round Table, and Burt Rein, Wiley and Rein, on behalf of the Chamber of Commerce of the United States, both of Washington, D.C.

Hearings were recessed subject to call.

House of Representatives

Chamber Action

Speaker Pro Tempore: Read a letter from the Speaker wherein he designates Representative Foley to act as Speaker pro tempore for today.

Page 27438

Private Calendar: Agreed to dispense with the call of the Private Calendar.

Page 27438

Referral: One Senate-passed measure was referred to the appropriate House committee.

Page 27438

Quorum Calls—Votes: No quorum calls or votes developed during the proceedings of the House today.

Adjournment: Met at noon and adjourned at 12:05 p.m.

Committee Meetings

TAX REFORM

Committee on Ways and Means: Continued markup of comprehensive tax reform legislation.

SOCIAL SECURITY BENEFIT REDUCTIONS

Select Committee on Aging: Held a hearing on Social Security Benefit Reductions, the "Notch." Testimony was heard from Representative Daub; and public witnesses.

♦♦♦♦♦♦♦♦♦♦♦♦

Wednesday, October 16, 1985

Senate

Chamber Action

Routine Proceedings, pages 27645–27718

Measures Introduced: Four bills and one resolution were introduced, as follows: S. 1765–1768, and S. Res. 238.

Page 27701

Measures Reported: Reports were made as follows:

S. Con. Res. 71, to commemorate the accomplishments of P.L. 94–142, the Education for All Handicapped Children Act on the tenth anniversary of its enactment.

S. Res. 238, waiving section 402(a) of the Congressional Budget Act of 1974 with respect to the consideration of S. 1706, listed below. Referred to the Committee on the Budget.

S. 1706, to authorize the Architect of the Capitol, in cooperation with the Union Station Redevelopment Corp., to design a building or buildings adjacent to Union Station in Washington, D.C., with amendments. (S. Rept. No. 99–158)

Page 27701

Measures Passed:

National Day of Fasting to Raise Funds to Combat Hunger: Senate passed H.J. Res. 386, to designate November 24, 1985, as "National Day of Fasting to Raise Funds to Combat Hunger."

Page 27699

Agriculture Appropriations, 1986: By 81 yeas to 14 nays (Vote No. 226), Senate passed H.R. 3037, appropriating funds for Agriculture, Rural Development, and related agencies programs for the fiscal year ending September 30, 1986, after taking action on additional amendments proposed thereto, as follows:

Pages 27660, 27680, 27695

Adopted:

(1) Specter Amendment No. 778, to strike the provisions crediting user fees to the Food and Drug Administration. Page 27661

(2) Gore-Baucus Amendment No. 781, to require the Food and Drug Administration to complete the safety evaluation of sulfiting agents by June 1, 1986. (By 18 yeas to 77 nays (Vote No. 225), Senate earlier failed to table the amendment.) Page 27673

(3) Cranston Amendment No. 782, to provide additional funds to the Food and Drug Administration for activities related to acquired immune deficiency syndrome (AIDS). Page 27683

Rejected:

(1) Proxmire Amendment No. 779, to reduce the amount of funds appropriated or otherwise made available by 4 percent. (By 66 yeas to 28 nays (Vote No. 223), Senate tabled the amendment.) Page 27663

(2) Helms Amendment No. 780, to reduce the amount of funds authorized to be loaned from the Agricultural Credit Insurance Fund and the Rural Development Insurance Fund, to redirect those funds in accordance with the authorizations contained in the farm bill (S. 1714) as reported by the Committee on Agriculture, Nutrition, and Forestry, and to reduce the funds for the food stamp program to conform to the budget authority levels for that program as estimated by the Congressional Budget Office. (By 68 yeas to 27 nays (Vote No. 224), Senate tabled the amendment.) Page 27667

Senate insisted on its amendments, requested a conference with the House thereon, and appointed as conferees Senators Cochran, McClure, Andrews, Abdnor, Kasten, Mattingly, Specter, Hatfield, Burdick, Stennis, Chiles, Sasser, Bumpers, and Harkin. Page 26699

Consolidated Omnibus Budget Reconciliation Act of 1985: Senate continued consideration of S. 1730, to provide for reconciliation pursuant to section 2 of the first concurrent resolution on the budget for fiscal year 1986 (S. Con. Res. 32, Ninety-Ninth Congress). Page 27676

Message From the President: Senate received the following message from the President:

Transmitting the report of the Department of Health and Human Services regarding the administration of the Radiation Control for Health and Safety Act. Referred to the Committee on Labor and Human Resources. (PM-88) Page 27700

Nominations Received: Senate received the following nominations:

James C. Mack II, of California, to be Deputy Administrator of the National Oceanic and Atmospheric Administration.

James L. Buckley, of Connecticut, to be United States Circuit Judge for the District of Columbia Circuit.

John T. Noonan, Jr., of California, to be United States Circuit Judge for the Ninth Circuit.

Glenn L. Archer, Jr., of Virginia, to be United States Circuit Judge for the Federal Circuit.

Jane R. Roth, to be United States District Judge for the District of Delaware.

Albert I. Moon, Jr., to be United States District Judge for the District of Hawaii.

Patrick A. Conmy, to be United States District Judge for the District of North Dakota.

Lynn N. Hughes, to be United States District Judge for the Southern District of Texas.

Routine list of Army nominations. Page 27718

Nominations Confirmed: Senate confirmed the following nominations:

Ralph B. Guy, Jr., of Michigan, to be U.S. Circuit Judge for the Sixth Circuit.

Stephen H. Anderson, of Utah, to be U.S. Circuit Judge for the Tenth Circuit.

Ferdinand F. Fernandez, to be U.S. District Judge for the Central District of California.

Glen H. Davidson, to be U.S. District Judge for the Northern District of Mississippi.

Robert B. Maloney, to be U.S. District Judge for the Northern District of Texas.

David B. Sentelle, to be U.S. District Judge for the Western District of North Carolina.

Brian B. Duff, to be U.S. District Judge for the Northern District of Illinois.

Donald J. Quigg, of Virginia, to be Commissioner of Patents and Trademarks.

Robert B. Sims, of Tennessee, to be an Assistant Secretary of Defense.

Richard K. Willard, of Virginia, to be an Assistant Attorney General.

Edmund V. Ludwig, to be U.S. District Judge for the Eastern District of Pennsylvania.

Stephen V. Wilson, to be U.S. District Judge for the Central District of California.

David Sam, to be U.S. District Judge for the District of Utah.

J.C. Argetsinger, of Virginia, to be a Commissioner of the Copyright Royalty Tribunal.

William B. Allen, of California, Mary J.C. Cresimore, of North Carolina, Leon R. Kass, of Illinois, Kathleen S. Kilpatrick, of Connecticut, Robert Laxalt, of Nevada, James V. Schall, of California, and George D. Hart, of California, each to be a Member of the National Council on the Humanities.

Susan M. Phillips, of Iowa, to be a Commissioner of the Commodity Futures Trading Commission.

Susan M. Phillips, of Iowa, to be Chairman of the Commodity Futures Trading Commission.

Larry L. DeVuyst, of Michigan, to be a Member of the Federal Farm Credit Administration.

Danny J. Boggs, of Kentucky, to be the Representative, and Richard T. Kennedy, of the District of Columbia, Nunzio J. Palladino, of Pennsylvania, and Bruce Chapman, of Washington, to be the Alternate Representatives of the United States to the Twenty-ninth Session of the General Conference of the International Atomic Energy Agency.

Leo C. McKenna, of New York, to be a Member of the Advisory Board of the Saint Lawrence Seaway Development Corporation.

Jean B.S. Gerard, of New York, to be Ambassador to Luxembourg.

Vernon A. Walters, of Florida, and Herbert S. Okun, of the District of Columbia, Daniel A. Mica, U.S. Representative from the State of Florida, Gerald B.H. Solomon, U.S. Representative from the State of New York, and John D. Lodge, of Connecticut, to be Representatives, and Patricia M. Byrne, of Ohio, Hugh Montgomery, of Virginia, Joseph V. Reed, of New York, and Robinson Risner, of Texas, to be Alternate Representatives of the United States to the Fortieth Session of the General Assembly of the United Nations.

Elliott Abrams, of the District of Columbia, to be a Member of the Board of Directors of the Inter-American Foundation.

Mark L. Edelman, an Assistant Administrator of the Agency for International Development, to be a Member of the Board of Directors of the African Development Foundation.

David A. Nelson, of Ohio, and James L. Ryan, of Michigan, each to be United States Circuit Judge for the Sixth Circuit.

Henry T. Wingate, to be United States District Judge for the Southern District of Mississippi.

Brian P. Joffrion, to be United States Marshal for the Western District of Louisiana.

Stephen M. McNamee, to be United States Attorney for the District of Arizona.

Patrick M. McLaughlin, to be United States Attorney for the Northern District of Ohio.

Marshall J. Breger, of the District of Columbia, to be Chairman of the Administrative Conference of the United States.

Elizabeth F. Burkhart, of Texas, to be a Member of the National Credit Union Administration Board.

Patricia M. Byrne, of Ohio, to be Deputy Representative of the United States in the Security Council of the United Nations, with the rank of Ambassador.

Hugh Montgomery, of Virginia, to be the Alternate Representative of the United States for Special Political Affairs in the United Nations, with the rank of Ambassador.

Herbert S. Okun, of the District of Columbia, to be Deputy Representative of the United States to the United Nations, with the rank of Ambassador.

Bill D. Colvin, of Virginia, to be Inspector General, National Aeronautics and Space Administration.

Stephen G. Breyer, of Massachusetts, to be a Member of the United States Sentencing Commission.

Paul H. Robinson, of New Jersey, to be a Member of the United States Sentencing Commission.

Michael K. Block, of Arizona, to be a Member of the United States Sentencing Commission.

Helen G. Corrothers, of Arkansas, to be a Member of the United States Sentencing Commission.

George E. MacKinnon, of Maryland, to be a Member of the United States Sentencing Commission.

Ilene H. Nagel, of Indiana, to be a Member of the United States Sentencing Commission.

William W. Wilkins, Jr., of South Carolina, to be a Member of the United States Sentencing Commission.

William W. Wilkins, Jr., of South Carolina, to be Chairman of the United States Sentencing Commission.

Alan H. Nevas, to be United States District Judge for the District of Connecticut.

Paul N. Brown, to be United States District Judge for the Eastern District of Texas.

Alan A. McDonald, to be United States District Judge for the Eastern District of Washington.

William A. Maddox, to be United States Attorney for the District of Nevada.

Roger Hilfiger, to be United States Attorney for the Eastern District of Oklahoma.

Roger D. Semerad, of Maryland, to be an Assistant Secretary of Labor.

James M. Stephens, of Virginia, to be a Member of the National Labor Relations Board.

Roger W. Jepsen, of Iowa, to be a member of the National Credit Union Administration Board.

Lawrence J. Jensen, of Virginia, to be an Assistant Administrator of the Environmental Protection Agency.

Jennifer J. Manson, of Virginia, to be an Assistant Administrator of the Environmental Protection Agency.

Craig C. Black, of California, Charles L. Hosler, of Pennsylvania, each to be a Member of the National Science Board, National Science Foundation.

William J. Merrell, Jr., of Texas, to be an Assistant Director of the National Science Foundation.

L. William Seidman, of Arizona, to be a Member of the Board of Directors of the Federal Deposit Insurance Corporation.

5 Army nominations in the rank of general.

9 Navy nominations in the rank of admiral.

2 Air Force nominations in the rank of general.

Routine lists of Army, Navy, Air Force, Marine Corps, and Coast Guard nominations.

Page 27727

Messages From the President: Page 27700

Messages From the House: Page 27700

Measures Ordered Placed on Calendar: Page 27700

Executive Reports: Page 27701

Communications: Page 27701

Statements on Introduced Bills: Page 27702

Additional Cosponsors: Page 27703

Amendments Submitted: Page 27704

Notices of Hearings: Page 27705

Committee Authority To Meet: Page 27706

Additional Statements: Page 27706

Record Votes: Four record votes were taken today. (Total—226)

Pages 27682, 27683, 27699

Recess: Senate convened at 8 a.m., and recessed at 6:32 p.m., until 8 a.m., on Thursday, October 17, 1985. (For Senate's program, see the remarks of Senator Simpson in today's Record on page 27718.)

Committee Meetings

NOMINATIONS

Committee on Armed Services: Committee ordered favorably reported 2,678 routine nominations in the Army and Air Force.

DOD ORGANIZATION

Committee on Armed Services: Committee held hearings to review a committee staff study on the organization of the Department of Defense, receiving testimony from James R. Locher III, and Richard D. Finn, Jr., both professional staff members, and Jeffrey H. Smith, Minority Counsel, all of the committee staff.

Hearings were recessed subject to call.

UNION STATION DEVELOPMENT

Committee on Environment and Public Works: Committee approved for reporting with amendments S. 1706, to authorize the Architect of the Capitol, in cooperation with the Union Station Redevelopment Corporation, to design a building or buildings adjacent to Union Station in Washington, D.C.

Also, the committee approved for reporting an original resolution (S. Res. 238) waiving section 402(a) of the Congressional Budget Act with respect to consideration of S. 1706, listed above.

TRADE BARRIERS TO U.S. EXPORTS

Committee on Foreign Relations: Committee held hearings to discuss certain trade barriers to U.S. exports, receiving testimony from Senator Wilson; Clayton Yuetter, United States Trade Representative; Charles W. Parry, Aluminum Company of America, Washington, D.C.; Richard G. Holder, Reynolds Metals Company, Richmond, Virginia; and Mathew Runci, Manufacturing Jewelers and Silversmiths of America, Providence, Rhode Island.

Hearings were recessed subject to call.

NOMINATION

Committee on Foreign Relations: Committee concluded hearings on the nomination of Richard Schifter, of Maryland, to be Assistant Secretary of State for Human Rights and Humanitarian Affairs, after the nominee testified and answered questions in his own behalf.

BAN ON MAILING DANGEROUS ITEMS

Committee on the Judiciary: Committee concluded hearings on S. 1363, to prohibit the use of the mails to send dangerous martial arts weapons, after receiving testimony from Victoria Toensing, Deputy Assistant Attorney General, Criminal Division, Department of Justice; Jack E. Swagerty, Assistant Chief Inspector, Criminal Investigations, United States Postal Service; Joseph Carter and Paul Carr, both of the Boston Police Department, Boston, Massachusetts; Thomas J. Nardis, New York, New York; Larry Kelley, Karate Health Fitness Center, Amherst, Massachusetts; Steve Halbrook, Fairfax, Virginia; Karl Duff, Duff & Hicks, Woodstock, Georgia; Michael James, Rainbow Publications, Burbank, California; and Jhoon Rhee, Institute of the Kwon Do, Washington, D.C.

NOMINATIONS

Committee on the Judiciary: Committee concluded hearings on the nominations of John S. Rhoades, Sr., to be U.S. District Judge for the Southern District of California, Lyle E. Strom, to be U.S. District Judge for the District of Nebraska, Jose A. Fuste, to be U.S. District Judge for the District of Puerto Rico, and Richard H. Battey, to be U.S. District Judge for the District of South Dakota, after the nominees testified and answered questions in their own behalf. Mr. Rhoades was introduced by Senator Wilson, Mr. Strom was introduced by Senators Zorinsky and Exon, Mr. Battey was introduced by Senators Pressler and Abdnor, and Mr. Fuste was introduced by Representative Stangeland and Juan M. Perez-Gimenez, Chief Judge, U.S. District Court for the District of Puerto Rico.

NOMINATIONS

Committee on Labor and Human Resources: Committee concluded hearings on the nominations of Dennis M. Kass, of New York, to be an Assistant Secretary of Labor, Joyce A. Doyle, of New York, to be a Member of the Federal Mine Safety and Health Review Commission, and Dennis E. Whitfield, of Virginia, to be Under Secretary of Labor, after the nominees testified and answered questions in their own behalf. Mr. Whitfield was introduced by Senator Mattingly.

Also, the committee began hearings on the nomination of Ford B. Ford, of Virginia, to be a Member of the Federal Mine Safety and Health Review Commission, where the nominee testified and answered questions in his own behalf.

Hearings were recessed subject to call.

NOMINATION

Select Committee on Indian Affairs: Committee concluded hearings on the nomination of Ross O. Swimmer, of Oklahoma, to be an Assistant Secretary of the Interior, after the nominee, who was introduced by Senators Boren and Nickles, testified and answered questions in his own behalf. Testimony was also received from Robert S. Youngdeer, Eastern Band of Cherokee Indians, Cherokee, North Carolina; LaDonna Harris, Americans for Indian Opportunities, and Alan Parker, American Indian National Bank, both of Washington, D.C.; Charles Trimble, Tribal Ventures, Inc., Arlington, Virginia; and Wilfred Colgrove, Hoopa Valley Business, Hoopa, California.

NATIONAL INTELLIGENCE STRATEGY

Select Committee on Intelligence: Committee resumed closed hearings on the development of a national intelligence strategy (Phase II), receiving testimony from numerous public witnesses.

Also, the committee held closed hearings on international terrorism, receiving testimony from intelligence officials, but made no announcements.

Committee will meet again tomorrow on Soviet strategic forces.

House of Representatives

Chamber Action

Bills Introduced: 10 public bills, H.R. 3567–3576; 1 private bill, H.R. 3577; and 4 resolutions, H.J. Res. 421, H. Con. Res. 216 and 217, and H. Res. 295 were introduced.

Page 27642

Journal: By a yea-and-nay vote of 242 yeas to 103 nays with 7 voting "present," the House approved the Journal of Tuesday, October 15.

Page 27573

Meeting Hour: Agreed that the House will meet at 11 a.m. on Thursday, October 17.

Page 27574

Subcommittee To Sit: Subcommittee on Merchant Marine of the Committee on Merchant Marine and Fisheries received permission to sit during proceedings of the House under the 5-minute rule on Thursday, October 17.

Page 27577

Presidential Message—Radiation Control: Received and read a message from the President wherein he transmits the annual report on the administration of the radiation control program for health and safety—referred to the Committee on Energy and Commerce.

Page 27579

Military Construction Authorization: By a yea-and-nay vote of 354 yeas to 38 nays, Roll No. 360, the House passed H.R. 1409, to authorize certain construction at military installations for fiscal year 1986.

Page 27580

Agreed to the committee amendment in the nature of a substitute.

Page 27593

Agreed To:

The Hutto amendment that transfers certain land at the Naval Air Station in Pensacola, Florida, from the Navy to the Veterans' Administration for a cemetery; and provides a termination date concerning land conveyance at Eglin Air Force Base, Florida;

Page 27594

The Robinson amendment that raises the building height limitation concerning avigation rights in Santa Rosa Island, Florida;

Page 27594

The Brooks amendment that provides authority to transfer certain excess property without reimbursement;

Page 27595

The Udall amendment, as amended by the Brooks substitute amendment, that provides for the conveyance of approximately 61 acres of the Davis-Monthan Air Base to the city of Tucson, Arizona;

Page 27596

The Dickinson amendment that provides a $2.3 million increase for the Army Aviation Museum at Fort Rucker, Alabama;

Page 27597

The Dellums amendment that authorizes the Army to use $101 million for security and safety enhancements at various Pershing II sites; and reduces

the authorization by $1.7 million resulting from the cancellation of the DIVAD program;

Page 27597

The Rose amendment that provides a $10.8 million increase for land purchases at Fort Bragg, North Carolina;

Page 27598

The Kramer amendment that authorizes improvements and alterations for housing units at Peterson Air Base, Colorado;

Page 27602

The Atkins amendment that authorizes housing construction at Hanscom Air Force Base, Massachusetts;

Page 27602

The Dellums amendment that reduces the authorization by $2.7 million from certain overseas dependent schools;

Page 27603

The Dellums technical amendment;

Page 27605

The Montgomery amendment that provides a $3.3 million increase for land acquisition to expand the training area at Camp McCain, Mississippi;

Page 27605

The McDade amendment that provides a $7.6 million increase for an Army aviation support facility for the Pennsylvania Army National Guard;

Page 27605

The Bevill amendment that provides a $2.7 million increase for the construction of 4 armories in Alabama;

Page 27606

The Skelton amendment that provides a $2.2 million increase for support facilities for the National Guard at Lexington and Jefferson City, Missouri;

Page 27606

The Davis amendment that provides a $1.8 million increase to winterize the dormitories at Phelps Collins Air National Guard Base;

Page 27606

The Richardson amendment that provides a $755,000 increase for the construction of an armory in New Mexico;

Page 27607

The Dellums technical amendment;

Page 27609

The Whitehurst amendment that extends authority to DOT to collect from Coast Guard personnel for damages to Government-furnished quarters;

Page 27610

The Skelton amendment that permits the Secretary of Defense to advance funds for architectural and engineering services for designs of National Guard armories on a reimbursable basis;

Page 27610

The Daniel amendment that permits DOD to furnish blankets and cots to shelters for the homeless;

Page 27611

The Kramer technical amendment;

Page 27611

The Penny amendment, as amended by the Dellums substitute, as modified, that places a ceiling on the authorization at $9.2 billion;

Page 27613

The Edwards of Oklahoma technical amendment;

Page 27613

The Panetta amendment that establishes a pilot program to provide security deposit waivers for off-post housing with the military guaranteeing compensation for damages;

Page 27613

The Marlenee amendment that conveys 65.4 acres at Fort Harrison to the Montana National Guard for the establishment of a veterans' cemetery; and

Page 27615

The Howard amendment that provides an exception to the statutory limit on per dwelling family housing improvements at Fort Monmouth, New Jersey.

Page 27615

Subsequently, this passage was vacated and S. 1042, a similar Senate-passed bill, was passed in lieu after being amended to contain the language of the House bill as passed.

Page 27618

House then insisted on its amendment to S. 1042, and asked a conference. Appointed as conferees: Respresentatives Aspin, Dellums, Montgomery, Hutto, Leath of Texas, Dickinson, Whitehurst, and Kramer.

Page 27629

The Clerk was authorized to make technical and conforming changes including section numbers and cross references in the engrossment of the House amendment to S. 1042.

Page 27629

Adjournment: Met at noon and adjourned at 5:20 p.m.

Committee Meetings

MILITARY ASSISTANCE FOR EL SALVADOR

Committee on Armed Services: Subcommittee on Investigations met in executive session to hold a briefing on military assistance program for El Salvador. The Subcommittee was briefed by Alan Bennett, Evaluator in Charge, National Security and International Affairs Division, GAO.

SPECIAL OPERATIONS FORCES

Committee on Armed Services: Subcommittee on Readiness, Special Operations Panel met in executive session to continue hearings on Special Operations Forces. Testimony was heard from public witnesses.

TIED AID CREDIT

Committee on Banking, Finance and Urban Affairs: Subcommittee on International Finance, Trade and Monetary Policy held a hearing on the following bills: H.R. 3296, Competitive American Exports Act of 1985; and H.R. 3515, Fair Export Financing Act of 1985. Testimony was heard from Representatives Johnson, Wylie, and Lundine; William H. Draper III, Chairman, Export-Import Bank; and Robert A. Cornell, Deputy Assistant Secretary for International Trade and Investment, Department of the Treasury.

HUMAN RIGHTS AND FOOD AID IN ETHIOPIA

Committee on Foreign Affairs: Subcommittee on Human Rights and International Organizations and the Subcommittee on Africa held a joint hearing on Human Rights and Food Aid in Ethiopia. Testimony was heard from Representative Roth, Chester Crocker, Assistant Secretary, African Affairs Bureau, Department of State; and public witnesses.

RECENT DEVELOPMENTS IN MEXICO

Committee on Foreign Affairs: Subcommittee on Western Hemisphere Affairs held a hearing on recent developments in Mexico and U.S.-Mexican relations. Testimony was heard from James Michel, Deputy Assistant Secretary for Inter-American Affairs, Department of State; Bruce E. Babbitt, Governor, State of Arizona; and public witnesses.

OMNIBUS BUDGET RECONCILIATION ACT

Committee on Rules: Heard testimony from Representatives Gray of Pennsylvania, Fazio, MacKay, Schumer, Whitten, Boland, Rostenkowski, Udall, Hawkins, Gibbons, Pickle, Jones of North Carolina, Howard, Anderson, Clay, Breaux, Tauzin, Seiberling, Lehman, Florio, Sharp, Huckaby, St Germain, Martin of Illinois, Moore, Conte, Duncan, Snyder, Hammerschmidt, Frenzel, Lent, Regula, Shuster, Jeffords, Roukema, Bartlett, and Barton of Texas but took no action on H.R. 3500, Omnibus Budget Reconciliation Act of 1985.

Will continue tomorrow.

Joint Meeting

DEBT LIMIT

Conferees met to resolve the differences between the Senate- and House-passed versions of H.J. Res. 372, increasing the statutory limit on the public debt, but did not complete action thereon, and will meet again on Friday, October 18.

51-059 O-88-22 (Pt. 29)

Thursday, October 17, 1985

Senate

Chamber Action

Routine Proceedings, pages 27833–27988

Measures Introduced: Four bills and two resolutions were introduced, as follows: S. 1769–1772, S.J. Res. 219, and S. Res. 239.

Page 27964

Measures Reported: Reports were made as follows:

S. 1570, to amend the Fair Labor Standards Act of 1938, to exclude the employees of States and political subdivisions of States from the provisions of that Act relating to maximum hours, to clarify the application of that Act to volunteers, and for other purposes, with an amendment in the nature of a substitute and an amendment to the title. (S. Rept. No. 99–159)

Page 27964

Measure Passed:

Recognizing the St. Louis Cardinals and the Kansas City Royals: Senate agreed to S. Res. 239, recognizing the outstanding accomplishments of the St. Louis Cardinals and the Kansas City Royals.

Page 27987

HUD Appropriations, 1986: Senate began consideration of H.R. 3038, appropriating funds for the Department of Housing and Urban Development and for sundry independent agencies, boards, commissions, corporations, and offices for the fiscal year ending September 30, 1986, agreeing to modified committee amendments and taking action on amendments proposed thereto, as follows:

Pages 27849, 27909

Adopted:

(1) Durenberger Amendment No. 784, to restore $570 million for general revenue sharing. (By 39 yeas to 57 nays (Vote No. 227), Senate earlier failed to table the amendment, and by 57 yeas to 37 nays (Vote No. 228), tabled a motion to reconsider the vote.)

Page 27859

(2) Murkowski modified Amendment No. 786, providing funds for the Veterans' Administration medical care account.

Page 27867

(3) Garn Amendment No. 788, to make a technical change in the travel expenditure limitation set forth in section 401.

Page 27881

(4) Garn (for D'Amato) Amendment No. 789, to prevent the "merger" and rescission of recaptured

authority for section 235 program and the Rental Rehabilitation and HODAG programs.

Page 27881

(5) Garn Amendment No. 790, to raise the limitation for administrative expenses of the Federal Home Loan Bank Board to the level in the revised President's request.

Page 27882

(6) Garn Amendment No. 791, to permit the Secretary of Housing and Urban Development to waive the 10 percent cap on increases in local prototype cost limitations of new public housing development, in lieu of repeal of existing prototype limits.

Page 27882

(7) Leahy Amendment No. 792, to provide that, of the funds provided to States under the Safe Drinking Water Act, $300,000 shall be used for the purchase of essential equipment by State agencies.

Page 27883

(8) Stennis Amendment No. 793, to provide for the transfer of the Mississippi Technology Transfer Center to the government of the United States.

Page 27887

(9) By 70 yeas to 26 nays (Vote No. 230), Gorton Amendment No. 707, to strike $7,000,000 earmarked for construction of a demonstration anaerobic wastewater treatment system at a pulp mill in Sitka, Alaska.

Page 27909

(10) Domenici Amendment No. 795, to conform the bill as reported to the Second Concurrent Resolution on the Budget for fiscal year 1986.

Page 27934

(11) Domenici Amendment No. 796 (to Amendment No. 795), of a perfecting nature.

Page 27934

(12) Garn Amendment No. 797, to permit the National Science Foundation to address higher personnel compensation requirements in research program management.

Page 27940

(13) Garn Amendment No. 798, to facilitate the activities of the National Commission on Space.

Page 27940

(14) Garn Amendment No. 799, making an adjustment in the travel limitation of the Council on Environmental Quality to permit cooperation on environmental issues with Japan.

Page 27941

(15) Durenberger Amendment No. 800, to provide funds for a study of the effects of a reduction in the lead content of gasoline on engines used in agricultural machinery.

Page 27941

(16) Lautenberg-Bradley Amendment No. 804, to provide that funds carried over from prior fiscal years may be used for construction of sewage treatment plants, including new starts.

Page 27944

(17) Heinz Amendment No. 805, to provide funds for the neighborhood development demonstration program.

Page 27945

(18) Leahy Amendment No. 803, providing increased funding for payments to the Local Government Fiscal Trust Fund.

Page 27945

(19) Dixon Amendment No. 806, to increase funding for the emergency food and shelter program by $20,000,000.

Page 27946

(20) Gordon modified Amendment No. 807, to provide housing assistance to the homeless through emergency food and shelter, renovation and conversion of facilities for use as shelters, and provision of housing and services in the transition to independent living.

Page 27949

Rejected:

(1) By 44 yeas to 52 nays (Vote No. 229), Proxmire-Armstrong Amendment No. 785, to implement the administration's proposed moratorium on assisted housing.

Page 27884

(2) Armstrong-Proxmire Amendment No. 794, to implement the proposed termination of the Urban Development Action Grant program (UDAG) in fiscal year 1986. (By 53 yeas to 42 nays (Vote No. 231), Senate tabled the amendment.)

Page 27924

A unanimous-consent agreement was reached providing for further consideration of the bill and amendments proposed thereto.

Page 27944

Senate will continue consideration of the bill and further amendments proposed thereto on Friday, October 18.

Energy-Water Development Appropriations—Conference Report: Senate agreed to the conference report on H.R. 2959, appropriating funds for energy and water development for the fiscal year ending September 30, 1986.

Page 27909

Senate concurred in the amendments of the House to Senate amendments numbered 22, 32, 34, and 46.

Page 27907

Consolidated Omnibus Budget Reconciliation Act of 1985: By unanimous consent, 2 hours were deemed to have been used against the time pending on S. 1730, to provide for reconciliation pursuant to section 2 of the first concurrent resolution on the budget for fiscal year 1986 (S. Con. Res. 32, Ninety-Ninth Congress).

Page 27943

Nominations Received: Senate received the following nominations:

Gregory J. Newell, of Virginia, to be Ambassador to Sweden.

Jennifer L. Dorn, of Maryland, to be Associate Deputy Secretary of Transportation.

Bruce M. Carnes, of Virginia, to be Deputy Under Secretary for Planning, Budget and Evaluation, Department of Education.

Edward H. Fleischman, of New Jersey, to be a Member of the Securities and Exchange Commission.

Allen Weinstein, of the District of Columbia, to be a Member of the Board of Directors of the United States Institute of Peace.

Page 27988

Messages From the President: Page 27961

Messages From the House: Page 27961

Measures Referred: Page 27961

Executive Reports: Page 27964

Petitions and Memorials: Page 27962

Communications: Page 27961

Statements on Introduced Bills: Page 27964

Additional Cosponsors: Page 27969

Amendments Submitted: Page 27970

Committee Authority To Meet: Page 27976

Additional Statements: Page 27977

Record Votes: Five record votes were taken today. (Total—231)

Pages 27885, 27887, 27924, 27933

Recess: Senate convened at 8 a.m., and recessed at 7:52 p.m., until 8 a.m., on Friday, October 18, 1985. (For Senate's program, see the remarks of Senator Garn in today's Record on page 27988.)

Committee Meetings

DEFENSE PROCUREMENT REFORM

Committee on Armed Services: Subcommittee on Defense Acquisition Policy held oversight hearings to review the status and impact of certain legislative provisions to reform the defense acquisition process, receiving testimony from James P. Wade, Jr., Assistant Secretary of Defense for Acquisition and Logistics.

Hearings continue on Tuesday, October 29.

NOMINATIONS

Committee on Commerce, Science, and Transportation: Committee concluded hearings on the nominations of Edward V. Hickey, Jr., of Virginia, and Francis J. Ivancie, of Oregon, each to be a Federal Maritime Commissioner, and John A. Gaughan, of Maryland, to be Administrator of the Maritime Administration, after the nominees testified and answered questions in their own behalf. Mr. Ivancie was introduced by Senators Packwood and Hatfield.

NOMINATION

Committee on Energy and Natural Resources: Committee ordered favorably reported the nomination of Anthony G. Sousa, of Hawaii, to be a Member of the Federal Energy Regulatory Commission.

NOMINATIONS

Committee on Foreign Relations: Committee concluded hearings on the nominations of Alan L. Keyes, of Maryland to be an Assistant Secretary of State, Robert G. Houdek, of Illinois, to be Ambassador to the Republic of Uganda, and Natale H. Bellocchi, of New York, to be Ambassador to the Republic of Botswana, after the nominees testified and answered questions in their own behalf.

NOMINATIONS

Committee on the Judiciary: Committee ordered favorably reported the nominations of Charles Fried, of Massachusetts, to be Solicitor General of the United States, and Stephen J. Markham, of Virginia, to be an Assistant Attorney General, Department of Justice.

Prior to this action, the committee concluded hearings on the nominations of Messrs. Fried and Markham, after the nominees testified and answered questions in their own behalf. Testimony was also received on the nominations from Althea T.L. Simmons, NAACP, Anthony T. Podesta, People for the American Way, Susan M. Liss, Judicial Selection Project, and Herman Schwartz, The American University, all of Washington, D.C.

PENSION RIGHTS

Committee on Labor and Human Resources: Subcommittee on Aging conclude hearings on S. 1427, and the provisions of H.R. 2712, measures to mandate pension accrual for older workers whose firms provide such benefits to younger employees, focusing on issues involved in the Equal Employment Commission decision to rescind the Department of Labor's interpretive ruling on section 4(f)(2) of the Age Discrimination in Employment Act, after receiving testimony from Representatives Rinaldo and Biaggi; Clarence Thomas, Chairman, Equal Employment Opportunity Commission; Joseph Silvestri, J.C. Penney, Incorporated, on behalf of the ERISA Industry Committee, New York, New York; Herbert Liebenson, National Small Business Association, Norman Losk, American Academy of Actuaries, Emily Andrews, Employee Benefit Research Institute, and Jack Guildroy, American Association of Retired Persons, all of Washington, D.C.; and Robert Kalman, William M. Mercer-Meidinger, Incorporated, Chicago, Illinois.

HIGH SCHOOL DROPOUTS

Committee on Labor and Human Resources: Subcommittee on Education, Arts, and Humanities concluded hearings on S. 1525, authorizing funds for fiscal years 1987, 1988, 1989, and 1990 for grants to local educational agencies for dropout prevention demonstration projects, after receiving testimony from Senators Chafee, Specter, Bradley, and Chiles; Nathan Quinones, New York City Board of Education, Brooklyn, New York, on behalf of the Council of the Great City Schools; J. Troy Earhart, Rhode Island Elementary/Secondary Education, and John J. Ramos, Alternate Learning Project, Providence School Department, both of Providence, Rhode Island; Laval Wilson, Boston Public Schools, Boston, Massachusetts; G. Alfred Hess, Jr., Chicago Panel Public School Finances, Chicago, Illinois; Keith Geiger, National Education Association, and Marion Fye, Cardoza Senior High School, both of Washington, D.C.; and Lieselotte Maher, Booker T. Washington Alternative School, Terre Haute, Indiana, on behalf of the American Association of Counseling and Development.

SOVIET STRATEGIC FORCES

Select Committee on Intelligence: Committee met in closed session to receive a briefing on Soviet strategic forces from officials of the intelligence community, but made no announcements.

Committee will meet again on Wednesday, October 23.

House of Representatives

Chamber Action

Bills Introduced: 12 public bills, H.R. 3578–3589; 2 private bills, H.R. 3590 and 3591; and 4 resolutions, H. Con. Res. 218, and H. Res. 296–298 were introduced.

Page 27827

Bills Reported: Reports were filed as follows:

H. Res. 296, providing for the consideration of H.R. 3500, to provide for reconciliation pursuant to section 2 of the First Concurrent Resolution on the Budget for the fiscal year 1986 (H. Rept. 99–310);

H.R. 281, to amend the National Labor Relations Act to increase the stability of collective bargaining in the building and construction industry, amended (H. Rept. 99–311);

H.R. 1391, to amend the Act of October 15, 1982, entitled "An Act to designate the Mary McLeod Bethune Council House in Washington, District of Columbia, as a national historic site, and for other purposes", amended (H. Rept. 99–312); and

H.R. 3003, to authorize the Secretary of the Interior to convey certain land located in the State of Maryland to the Maryland-National Capital Park and Planning Commission, amended (H. Rept. 99–313).

Page 27827

Foster Grandparents Month: House passed and cleared for the President S.J. Res. 92, to designate October 1985 as "National Foster Grandparents Month."

Page 27774

Benign Essential Blepharospasm: House passed H.J. Res. 308, designating the week beginning on October 20, 1985, as "Benign Essential Blepharospasm Awareness Week."

Page 27775

Energy and Water Appropriations: House agreed to the conference report on H.R. 2959, making appropriations for energy and water development for the fiscal year ending September 30, 1986.

Page 27775

House receded from its disagreement and concurred in Senate amendments numbered 8, 13, 15, 20, 23, and 24.

Page 27786

House receded from its disagreement and concurred, with amendment, in Senate amendments numbered 22, 32, 34, and 46—clearing the measure for Senate action.

Page 27786

Military Construction Appropriations: By a yea-and-nay vote of 373 yeas to 36 nays, Roll No. 362, the House passed H.R. 3327, making appropriations for military construction for the Department of Defense for the fiscal year ending September 30, 1986.

Page 27789

Agreed To:

The Hefner amendment that reduces the defense agencies military construction appropriation by $2.735 million;

Page 27801

The Edwards of Oklahoma amendment that provides that funds for military construction or military housing purposes may remain available beyond the fiscal year appropriated to the extent provided in appropriation Acts;

Page 27801

The Thomas of California amendment that earmarks $8.25 million for Navy construction funds for land acquisition at China Lake, California;

Page 27802

The Skelton amendment, as amended by the Richardson amendment, that reduces the appropriation for Army National Guard construction by $2,000;

Page 27802

The Brown of California amendment that reduces the Air Force military construction appropriation by $14.9 million;

Page 27803

The Davis amendment that reduces the Air National Guard military construction appropriation by $50,000;

Page 27803

The Atkins amendment that increases the appropriation for Air Force family housing construction by $14.2 million and reduces the operation and maintenance account by the same amount; and

Page 27804

The Bateman amendment that reduces the Navy military construction appropriation by $300,000.

Page 27804

H. Res. 282, waiving certain points of order against the bill, was agreed to earlier by a yea-and-nay vote of 369 yeas to 33 nays with 1 voting "present," Roll No. 361.

Page 27787

Calendar Wednesday: Agreed to dispense with Calendar Wednesday business of October 23.

Page 27808

Daylight Saving Time Extension: By a yea-and-nay vote of 352 yeas to 43 nays with 1 voting "present," Roll No. 363, the House agreed to H. Res. 288, providing for the consideration of H.R. 2095, to provide for daylight saving time on an expanded basis.

Page 27808

Special Defense Acquisition Fund: House passed and cleared for the President S. 1726, to amend section 51(b) of the Arms Export Control Act, relating to the funding of the Special Defense Acquisition Fund.

Page 27811

Quorum Calls—Votes: Three yea-and-nay votes developed during the proceedings of the House today and appear on pages 27789, 27807, 27810. There were no quorum calls.

Adjournment: Met at 11 a.m. and adjourned at 5:37 p.m.

Committee Meetings

SOVIET ARMS CONTROL PROPOSALS

Committee on Armed Services: Subcommittee on Procurement and Military Nuclear Systems, Arms Control and Disarmament Panel met in executive session to hold a briefing on Soviet Arms Control proposals. The Committee was briefed by Robert W. Dean, Deputy Director for Arms Control for the Politico/Military Affairs Bureau, Department of State.

NONAPPROPRIATED FUND CONSTRUCTION PROGRAMS

Committee on Armed Services: Subcommittee on Readiness, Morale, Welfare and Recreation Panel continued hearings on the military services fiscal year 1986 nonappropriated fund construction programs. Testimony was heard from the following officials of the Department of the Air Force: James F. Boatright, Deputy Assistant Secretary (Installations, Environment and Safety); Brig. Gen. George E. Ellis, Deputy Director, Engineering and Services, Headquarters, U.S. Air Force; Maj. Gen. Melvin G. Alkire, Commander, Air Force Commissary System; Col. Richard Fink, Director, Morale, Welfare and Recreation, Headquarters, Military Personnel Center.

Hearings continue October 22.

U.S. RECOVERY AND ECONOMIC POLICY

Committee on Banking, Finance and Urban Affairs: Subcommittee on Economic Stabilization held a hearing on "A Report Card on the U.S. Recovery and Economic Policy." Testimony was heard from a public witness.

DEPOSIT INSURANCE REFORM

Committee on Banking, Finance and Urban Affairs: Subcommittee on Financial Institutions Supervision, Regulation and Insurance continued hearings on Deposit Insurance Reform. Testimony was heard from Edwin J. Gray, Chairman, Federal Home Loan Bank Board.

EMPLOYMENT OPPORTUNITIES FOR DISABLED AMERICANS ACT

Committee on Education and Labor: Subcommittee on Select Education held a hearing on H.R. 2030, Employment Opportunities for Disabled Americans Act. Testimony was heard from Pat Owens, Associate Commissioner for Disability, SSA, Department of Health and Human Services; Madeline Will, Assistant Secretary, Special Education and Rehabilitative Services, Department of Education; and public witnesses.

UNFAIR AND ILLEGAL FOREIGN TRADE PRACTICES

Committee on Energy and Commerce: Subcommittee on Oversight and Investigations continued hearings on unfair and illegal foreign trade practices. Testimony was heard from Ambassador Clayton Yeutter, U.S. Trade Representative.

JORDAN AND THE MIDDLE EAST

Committee on Foreign Affairs: Held a hearing on Jordan and the Middle East. Testimony was heard from George P. Shultz, Secretary of State.

BALANCED BUDGET AND EMERGENCY DEFICIT CONTROL ACT

Committee on Government Operations: Subcommittee on Legislation and National Security held a hearing on the Balanced Budget and Emergency Deficit Control Act of 1985. Testimony was heard from James C. Miller III, Director, Office of Management and Budget; Charles A. Bowsher, Comptroller General of the United States, GAO; Rudolph G. Penner, Director, CBO; and Louis Fisher, Specialist, American National Government, Government Division, Congressional Research Service, Library of Congress.

INDIAN LEGISLATION

Committee on Interior and Insular Affairs: Held a hearing on H.R. 1344, Ysleta del Sur Pueblo and Alabama and Coushatta Indian Tribes of Texas Restoration Act. Testimony was heard from Representative Coleman of Texas; Hazel Eldert, Acting Deputy Assistant Secretary for Indian Affairs, Department of the Interior; and public witnesses.

MISCELLANEOUS MEASURES

Committee on Interior and Insular Affairs: Subcommittee on Public Lands approved for full Committee action the following bills: H.R. 1593, to direct the Secretary of the Interior to release on behalf of the United States certain restrictions in a previous conveyance of land to the town of Jerome, AZ; H.R. 1740, amended, to direct the Secretary of the Interior to release a reversionary interest in certain lands in Orange, FL, which were previously conveyed to Orange County, FL; and H.R. 1795, to exempt certain lands in the State of Mississippi from a restriction set forth in the act of April 21, 1806.

The Subcommittee also held a hearing on the following bills: H.R. 3085, to clear title to certain lands along the California-Nevada boundary; H.J. Res. 419, to Approve Public Land Order No. 6607 of July 8, 1985; H.R. 2067, to validate conveyance of certain lands in the State of California that form part of the right-of-way granted by the United States to the Central Pacific Railway Co.; and H.R. 3266, to declare certain lands in the City of Coalinga, CA, abandoned by the Southern Pacific Transportation Co. Testimony was heard from Representative Shumway; from the following officials of the Department of the Interior: Arnold Petty, Deputy Director for Administration, Bureau of Land Management; and T. Daniel Smith, Deputy Assistant Secretary, Fish and Wildlife Service; and public witnesses.

MISCELLANEOUS MEASURES

Committee on the Judiciary: Subcommittee on Crime held a hearing on the following bills: H.R. 2768, Narcoterrorism Information Rewards Act of 1985; H.R. 1913, Federal Drug Law Enforcement Agent Protection Act of 1985, and identical bills H.R. 2013, H.R. 2843, and S. 630. Testimony was heard from Representatives Rangel, Lewis of Florida, Mica, and Thomas of Georgia; Victoria Toensing, Deputy Assistant Attorney General, Criminal Division, Department of Justice; David Dart Queen, Acting Assistant Secretary (Enforcement and Operations), Department of the Treasury; and a public witness.

OVERSIGHT—GAO NAZI REPORT

Committee on the Judiciary: Subcommittee on Immigration, Refugees and International Law held an oversight hearing on the GAO report on the admission of alleged Nazi war criminals into the United States. Testimony was heard from the following officials of the GAO: Arnold P. Jones, Associate Director, General Government Division; and John Tipton and Robert Glick, both Senior Evaluators; Neal Sher, Director, Office of Special Investigations, Department of Justice, and a public witness.

OVERSIGHT—ANTI-TRUST IMPLICATIONS OF THE SALE OF CONRAIL

Committee on Judiciary: Subcommittee on Monopolies and Commercial Law continued oversight hearings on the antitrust implications of the sale of Conrail. Testimony was heard from Anthony J. Celebrezze, Jr., Attorney General, State of Ohio; Neil F. Hartigan, Attorney General, State of Illinois; LeRoy S. Zimmerman, Attorney General, State of Pennsylvania; Henry Peyrebrune, Assistant Commissioner for Public Transportation, Department of Transportation, State of New York; Hugh H. Welsh, Solicitor, State of New Jersey, Port Authority of New York and New Jersey; and public witnesses.

LIMITATION OF SHIPOWNER'S LIABILITY

Committee on Merchant Marine and Fisheries: Subcommittee on Merchant Marine held a hearing on the following bills: H.R. 277, Limitation of Liability Act of 1985; and on Section 311 of H.R. 3156, to revise, consolidate, and enact certain laws related to admiralty and maritime liability as subtitles I and III of title 46, United States Code, "Shipping." Testimony was heard from public witnesses.

PARENTAL AND DISABILITY LEAVE

Committee on Post Office and Civil Service: Subcommittee on Civil Service and the Subcommittee on Compensation and Employee Benefits, the Subcommittee on Labor Management Relations and the Subcommittee on Labor Standards of the Committee on Education and Labor held a joint oversight hearing on parental and disability leave. Testimony was heard from Joan Specter, Councilwoman-at-large, City of Philadelphia; and public witnesses.

POSTAL INSPECTION SERVICE

Committee on Post Office and Civil Service: Subcommittee on Postal Personnel and Modernization held a hearing on Postal Inspection Service. Testimony was heard from Charles Clauson, Chief Postal Inspector, U.S. Postal Service; and Joseph E. diGenova, U.S. Attorney, Department of Justice; and public witnesses.

OMNIBUS BUDGET RECONCILIATION ACT

Committee on Rules: Granted a modified open rule providing four hours of debate on H.R. 3500, Omnibus Budget Reconciliation Act of 1985. The bill shall be considered as having been read for amendment under the five-minute rule. Waives all points of order against consideration of the bill. Waives all points of order against the bill except for section 4110 of the bill for failure to comply with the provisions of clause 5(a) of Rule XXI (prohibiting appropriations in a legislative bill). Waives all points of order against subtitle C of title III of the bill for failure to comply with the provisions of clause 5(b) of Rule XXI (prohibiting revenue provisions in a bill not reported by a committee with jurisdiction over revenue measures). Makes in order only the following amendments in the House or the Committee of the Whole: (1) an amendment, considered as adopted in the House and the Committee of the Whole, making certain programs subject to appropriations; (2) an amendment printed in the rule if offered by Mr. Fazio, debatable for 30 minutes, to be equally divided and controlled by Rep. Fazio and a member opposed thereto; (3) an amendment printed in the Congressional Record of October 17, 1985 by, and if offered by Mr. Latta, debatable for 1 hour, to be equally divided and controlled by Rep. Latta and a member opposed thereto; and (4) an amendment printed in the Congressional Record of October 17, 1985 by, and if offered by Mr. Florio, debatable for 30 minutes, to be equally divided and controlled by Rep. Florio and a member opposed thereto. Waives all points of order against said amendments. Each amendment is not subject to amendment or to a demand for a division of the question. Provides one motion to recommit.

HUNGER IN AFRICA

Committee on Science and Technology: Subcommittee on Natural Resources, Agricultural Research and Environment held a hearing on Hunger in Africa: Population. Testimony was heard from public witnesses.

Hearings continue October 23.

POSSIBLE FRAUDULENT ACTIONS BY VA EMPLOYEES

Committee on Veterans' Affairs: Subcommittee on Hospitals and Health Care held a hearing on VA investigation into possible fraudulent actions by VA employees participating in drug procurements, medical research or other activities involving pharmaceutical firms. Testimony was heard from Dr. John A. Gronvall, Deputy Chief Medical Director, VA; and public witnesses.

SUPERFUND AMENDMENTS

Committee on Ways and Means: Committee ordered reported amended H.R. 2817, Superfund Amendments of 1985.

AGE DISCRIMINATION AND THE FAA AGE 60 RULE

Select Committee on Aging: Held a hearing on "Age Discrimination and the FAA Age 60 Rule." Testimony was heard from Anthony Borderick, Associate Administrator for Aviation Standards, FAA, Department of Transportation; and public witnesses.

♦♦♦♦♦♦♦♦♦♦♦

Friday, October 18, 1985

Senate

Chamber Action

Routine Proceedings, pages 28029–28122

Measures Introduced: Three bills and one resolution were introduced, as follows: S. 1773–1775, and S. Res. 240.

Page 28070

Measures Passed:

National Temporary Services Week: Committee on the Judiciary was discharged from the further consideration of S.J. Res. 195, to designate the week of October 20–26, 1985, as "National Temporary Services Week," and the joint resolution was then passed.

Page 28063

National Children's Week: Committee on the Judiciary was discharged from the further consideration of H.J. Res. 79, to designate the week beginning October 6, 1985, as "National Children's Week," and the joint resolution was then passed.

Page 28064

Directing Senate Legal Counsel: Senate agreed to S. Res. 240, directing the Senate Legal Counsel to intervene in *In the Matter of Louis R. Koerner, Jr.*, pending in the United States Court of Appeals for the Fifth Circuit.

Page 28065

HUD Appropriations, 1986: By 76 yeas to 9 nays, (Vote No. 234), Senate passed H.R. 3038, appropriating funds for the Department of Housing and Urban Development, and for sundry independent

agencies, boards, commissions, corporations, and offices for the fiscal year ending September 30, 1986, after agreeing to additional amendments proposed thereto as follows:

Page 28036

Adopted:

(1) Murkowski Amendment No. 808, maintaining the level of funds restored to the Veterans' Administration medical care account. (By 36 yeas to 56 nays, (Vote No. 232), Senate earlier failed to table the amendment.)

Page 28037

(2) Biden Amendment No. 809, providing funds to reduce lead-based paint hazards.

Page 28042

(3) Biden Amendment No. 810, requiring an environmental impact statement prior to issuing a permit for ocean incineration.

Page 28043

(4) By 82 yeas to 3 nays, (Vote No. 233), Garn (for Domenici and Chiles) modified Amendment No. 811, to conform the bill as reported to the Second Concurrent Resolution on the Budget for Fiscal Year 1986.

Page 28048

Senate insisted on its amendments, requested a conference with the House thereon, and appointed as conferees Senators Garn, Weicker, Laxalt, D'Amato, Abdnor, Domenici, Hatfield, Leahy, Stennis, Proxmire, Johnston, and Lautenberg.

Page 28063

Health Services Research Extension Act of 1985—Conference Report: Senate agreed to the conference report on H.R. 2409, amending the Public Health Service Act, to revise and extend the authorities under the Act relating to the National Institutes of Health and National Research Institutes.

Page 28064

Consolidated Omnibus Budget Reconciliation Act of 1985: By unanimous consent, 2½ hours were deemed to have been used against the time pending on S. 1730, to provide for reconciliation pursuant to section 2 of the first concurrent resolution on the budget for fiscal year 1986 (S. Con. Res. 32, Ninety-Ninth Congress).

Page 28063

Appointment by the Vice President: The Presiding Officer on behalf of the Vice President appointed Senators Roth, Zorinsky, Cohen, and Pressler as Senate Delegates to attend the NATO meeting in San Francisco, October 11-15, 1985.

Page 28063

Nominations Confirmed: Senate confirmed the following nominations:

Barbara J. Mahone, of Ohio, to be Chairman of the Special Panel on Appeals.

Anthony G. Sousa, of Hawaii, to be a Member of the Federal Energy Regulatory Commission.

Stephen J. Markman, of Virginia, to be an Assistant Attorney General.

1 Army nomination in the rank of General.

Routine list of Air Force nominations.

Page 28122

Measures Ordered Placed on Calendar: Page 28070

Statements on Introduced Bills: Page 28070

Additional Cosponsors: Page 28096

Amendments Submitted: Page 28097

Committee Authority To Meet: Page 28100

Additional Statements: Page 28101

Record Votes: Three record votes were taken today. (Total—234)

Pages 28042, 28059, 28063

Adjournment: Senate convened at 8 a.m., and adjourned at 3:20 p.m., until 9 a.m., on Monday, October 21, 1985. (For Senate's program, see the remarks of Senator Dole in today's Record on page 28122.)

Committee Meetings

INDUSTRIAL ENERGY EFFICIENCY

Committee on Energy and Natural Resources: Subcommittee on Energy Regulation and Conservation concluded oversight hearings on innovative approaches in industrial energy efficiency, after receiving testimony from Alan Streb, Deputy Assistant Secretary of Energy for Conservation; Frank M. Stewart, Jr., Director, State-Local Assistance Programs, Department of Energy; Mark Haas, Michigan Department of Commerce, Lansing; Julie Burman, Washington State Energy Office, Olympia; Richard B. Pool, Kaiser Aluminum & Chemical Company, Oakland, California; Loren J. Hov, Stauffer Chemical, Westport, Connecticut; Marc Ross, University of Michigan, Ann Arbor; and James L. Wolf, Alliance to Save Energy, and Howard Bozich, National Association of Energy Service Company, both of Washington, D.C.

House of Representatives

Chamber Action

The House was not in session today. Its next meeting will be held at noon on Monday, October 21.

Committee Meetings

LONG-TERM CARE SERVICES FOR THE ELDERLY

Committee on Energy and Commerce: Subcomittee on Health and the Environment held an oversight hearing on long-term care services for the elderly. Testimony was heard from public witnesses.

ELECTRONIC COLLECTION AND DISSEMINATION OF INFORMATION BY FEDERAL AGENCIES

Committee on Government Operations: Subcommittee on Government Information, Justice and Agriculture continued hearings on Electronic Collection and Dissemination of Information by Federal Agencies. Testimony was heard from Dr. Donald A.B. Lindberg, Director, National Library of Medicine, Department of Health and Human Services; Donald Quigg, Commissioner, Office of Patents and Trademarks, Department of Commerce; Thomas Giammo, Associate Director, Information Management and Technology Division, GAO; and public witnesses.

COMMITTEE BUSINESS

Committee on House Administration: Subcommittee on Personnel and Police met to consider pending business.

Joint Meeting

DEBT LIMIT

Conferees met to resolve the differences between the Senate- and House-passed versions of H.J. Res. 372, increasing the statutory limit on the public debt, but did not complete action thereon, and will meet again on Monday, October 21.

♦♦♦♦♦♦♦♦♦♦♦♦

Monday, October 21, 1985

Senate

Chamber Action

Routine Proceedings, pages 28133-28212

Measures Introduced: Six bills and four resolutions were introduced, as follows: S. 1776-1781, S.J. Res. 220-222, and S. Res. 241.

Page 28185

Measures Reported: Reports were made as follows:

S. 1776, to extend the authorization for appropriations for the Federal Insecticide, Fungicide, and Rodenticide Act. (S. Rept. No. 99-160)

S. Res. 241, waiving section 402(a) of the Congressional Budget Act of 1974 with respect to the consideration of S. 1776, listed above. Referred to the Committee on the Budget.

Page 28185

Measures Passed:

Education for All Handicapped Children Act: Senate agreed to S. Con. Res. 71, to commemorate the accomplishments of Public Law 94-142, the Education for all Handicapped Children Act on the 10th anniversary of its enactment.

Page 28184

Centennial Year of Liberty in the United States: Senate passed H.J. Res. 407, designating the twelve-month period ending on October 28, 1986, as the "Centennial Year of Liberty in the United States."

Page 28184

Labor-HHS Appropriations, 1986: Senate began consideration of H.R. 3424, appropriating funds for the Departments of Labor, Health and Human Services, and Education, and related agencies for the fiscal year ending September 30, 1986, agreeing to committee amendments, with exceptions, and taking action on amendments proposed thereto, as follows:

Page 28133

Adopted:

(1) Weicker Amendment No. 814, of a technical nature.

Page 28150

(2) Proxmire Amendment No. 815, increasing the number of full time equivalent positions for the Centers for Disease Control. Page 28150

(3) Dixon-Simon Amendment No. 816, providing funds for the development and establishment of an Alzheimer's disease registry.

Page 28151

(4) Chiles Amendment No. 818, providing that $1,000,000 shall be used for studies of designer or synthetic drug use.

Page 28153

(5) Gore Amendment No. 819, providing funds for grants to organ procurement organizations and to reduce funds for State grants for mathematics and science education.

Page 28154

(6) Hart Amendment No. 820, to allocate funds for a study of automation in the labor exchange process.

Page 28156

(7) Chiles Amendment No. 821, placing a limit on the amount of funds to be used for personnel compensation and benefits of the Social Security Administration.

Page 28157

(8) Weicker Amendment No. 823, to reduce the funding level of the Health Resources and Services programs.

Page 28170

(9) Heinz Amendment No. 824, to provide funds for the Excellence in Education Program.

Page 28170

(10) Proxmire (for Lautenberg) Amendment No. 825, to provide assistance to two-year schools of medicine and osteopathy.

Page 28171

(11) Evans-Gorton Amendment No. 826, to make funds available to carry out refugee targeted assistance which were unobligated at the close of fiscal year 1985.

Page 28172

(12) Weicker (for Hawkins) Amendment No. 783, to provide an additional $5,700,000 for the Runaway and Homeless Youth Act.

Page 28176

(13) Glenn Amendment No. 829, to provide funds for the National Center for the Study of Afro-American History and Culture.

Page 27178

(14) Bumpers Amendment No. 830, to provide funds for the Childhood Immunization Program.

Page 28179

(15) Metzenbaum Amendment No. 831, to provide $3,000,000 for the recruitment, outreach, and training for special needs children under the Adoption Opportunities Program.

Page 28180

(16) Metzenbaum Amendment No. 832, to provide $3,224,000 to hire additional mine safety and health inspectors.

Page 28180

(17) Byrd Amendment No. 833, to provide administration monies to the States, the District of Columbia, and Puerto Rico for the Federal Merit Scholarship Program.

Page 28181

Rejected:

By 53 yeas to 33 nays (Vote No. 235), Dixon Amendment No. 822, to increase by $122,500,000 in the appropriation for title III of the Job Training Partnership Act, relating to dislocated workers, was tabled.

Page 28159

By 20 yeas to 66 nays (Vote No. 236), Proxmire Amendment No. 828, to terminate the Work Incentive (WIN) Program.

Page 28175

Withdrawn:

(1) Dixon Amendment No. 817, to provide an additional $100 million for the Summer Youth Employment and Training program.

Page 28151

(2) Proxmire Amendment No. 827, to terminate the Job Corps Program.

Page 28173

Senate will continue consideration of the bill and amendments proposed thereto on Tuesday, October 22.

Consolidated Omnibus Budget Reconciliation: By unanimous consent, when the Senate resumes the consideration of S. 1730, to provide for reconciliation pursuant to section 2 of the first concurrent resolution on the budget for fiscal year 1986 (S. Con. Res. 32, Ninety-Ninth Congress), there will be 10 hours of time for debate.

Page 28183

Nominations Received: Senate received the following nominations:

Charles R. Carlisle, of Vermont, for the rank of Ambassador during his tenure of service as United States Negotiator on Textile Matters.

Robert L. Clarke, of Texas, to be Comptroller of the Currency.

Gerald R. Riso, of New York, to be an Assistant Secretary of the Interior.

Jerry L. Calhoun, of Washington, and William J. McGinnis, Jr., of New Jersey, each to be a Member of the Federal Labor Relations Authority.

1 Navy nomination in the rank of admiral.

5 Coast Guard nominations in the rank of commodore.

Routine list of Navy nominations.

Page 28211

Messages From the President: Page 28184

Messages From the House: Page 28184

Measures Referred: Page 28184

Measures Ordered Placed on Calendar: Page 28184

Executive Reports: Page 28185

Petitions and Memorials: Page 28184

Statements on Introduced Bills: Page 28185

Additional Cosponsors: Page 28201

Amendments Submitted: Page 28202

Notices of Hearings: Page 28203

Committee Authority To Meet: Page 28203

Additional Statements: Page 28204

Record Votes: There were two record votes today. (Total—236)

Pages 28177, 28177

Recess: Senate convened at 9 a.m., and recessed at 6:40 p.m., until 9:15 a.m., on Tuesday, October 22, 1985. (For Senate's program, see the remarks of Senator Dole in today's Record on page 28211.)

Committee Meetings

HOUSEHOLD GOODS TRANSPORTATION/ BUS REGULATORY REFORM ACTS

Committee on Commerce, Science, and Transportation: Subcommittee on Surface Transportation concluded oversight hearings on the implementation of the Household Goods Transportation Act (P.L. 96–454), and the Bus Regulatory Reform Act (P.L. 97–261), and concluded hearings on S. 1711, to reduce Federal regulation of the motor carrier industry, after receiving testimony from Reese H. Taylor, Jr., Chairman, Interstate Commerce Commission; Philip W. Haseltine, Deputy Assistant Secretary of Transportation for Policy and International Affairs; John M. Allen, National Association of Regulatory Utility Commissioners, Norman R. Sherlock, American Bus Association, T.C. Knappen, Trailways, Inc., Paul Nagle, United Bus Owners of America, and Robert Molofsky, Amalgamated Transit Union, all of Washington, D.C.; R. Douglas Rice, and T. Peter Ruane, both of the National Moving and Storage Association, and Robert J. Baer, and Charles C. Irions, both of the American Movers Conference, all of Alexandria, Virginia; Robert R.C. Miller, Household Goods Carriers Bureau, Arlington, Virginia; Robert J. Gallagher, Quality Movers System, New York, New York; and Lat Celmins, Greyhound Lines, Inc., Phoenix, Arizona.

PYRAMID LAKE PAIUTE INDIAN TRIBE

Committee on Energy and Natural Resources: Subcommittee on Public Lands, Reserved Water, and Resource Conservation concluded hearings on S. 1558, to settle certain claims affecting the Pyramid Lake Paiute Indian Tribe of Nevada relating to the use of water from the Truckee-Carson and Walker River systems, after receiving testimony from Robert N. Broadbent, Assistant Secretary of the Interior for Water and Science; F. Eugene Hester, Deputy Director, Fish and Wildlife Service, Department of the Interior; Roland D. Westergard, Nevada Department of Conservation and Natural Resources, Carson City; James D. Santini, representing Truckee-Carson Irrigation District, Fallon, Nevada; and Marcus G. Faust, representing the Sierra Pacific Power Company, Reno, Nevada.

House of Representatives

Chamber Action

Resolutions Introduced: H.J. Res. 422 and 423 were introduced.

Page 28132

Speaker Pro Tempore: Read a letter from the Speaker wherein he designates Representative Wright to act as Speaker pro tempore for today.

Page 28123

Topsoil Preservation: House completed all debate on a motion to suspend the rules and pass the following bill, on which the vote was postponed until Tuesday, October 22: H.R. 463, amended, to require the Secretary of the Interior to establish a program to insure the stockpiling and replacement of topsoil on public lands and other lands which are moved or covered by surface mining projects, reclamation projects, and other Federal and federally assisted projects.

Page 28124

Referral: One Senate-passed measure was referred to the appropriate House committee.

Page 28131

Quorum Calls—Votes: No quorum calls or votes developed during the proceedings of the House today.

Adjournment: Met at noon and adjourned at 12:50 p.m.

Committee Meetings

MEDICARE PROSPECTIVE PAYMENT SYSTEM

Committee on the Budget: Task Force on Health concluded hearings on Medicare prospective payment system. Testimony was heard from Representative Pepper; and public witnesses.

Joint Meetings

BALANCED BUDGET

Joint Economic Committee: Committee resumed hearings on a proposal to balance the Federal budget, receiving testimony from Franco Modigliani, Massachusetts Institute of Technology, Cambridge.

Hearings were recessed subject to call.

DEBT LIMIT

Conferees continued to resolve the differences between the Senate- and House-passed versions of H.J. Res. 372, increasing the statutory limit on the public debt, but did not complete action thereon, and will meet again tomorrow.

Tuesday, October 22, 1985

Senate

Chamber Action

Routine Proceedings, pages 28318–28446

Measures Introduced: Three bills and four resolutions were introduced, as follows: S. 1782–1784, S.J. Res. 223–224, S. Con. Res. 80, and S. Res. 242.

Page 28417

Measures Reported: Reports were made as follows:

S. 426, to amend the Federal Power Act, to provide for more protection to electric consumers, with an amendment in the nature of a substitute. (S. Rept. No. 99–161)

S. Res. 238, waiving section 402(a) of the Congressional Budget Act with respect to the consideration of S. 1706, to authorize the Architect of the Capitol, in cooperation with the Union Station Redevelopment Corp., to design a building or buildings adjacent to Union Station, in Washington, DC.

Page 28417

Measure Passed:

Labor-HHS Appropriations, 1986: By 83 yeas to 15 nays (Vote No. 238), Senate passed H.R. 3424, appropriating funds for the Departments of Labor, Health and Human Services, and Education, and related agencies for the fiscal year ending September 30, 1986, after taking action on further amendments proposed thereto, as follows: Page 28385

Adopted:

(1) Proxmire (for Bumpers) Amendment No. 836 (to Amendment No. 830), of a technical nature, to correct an error.

Page 28387

(2) Weicker Amendment No. 837 (to Amendment No. 783), of a technical nature, to correct an error.

Page 28387

Rejected:

By 29 yeas to 69 nays (Vote No. 237), Proxmire Amendment No. 835, to provide that, notwithstanding any other provision of the Act, the total budget authority provided by the Act for payments not required by law shall be reduced by 6 percent; and that the amount provided in the Act for each appropriation account, activity, and project for payments not required by law, the amount reduced shall not exceed 8 percent.

Page 28385

Senate insisted on its amendments, requested a conference with the House thereon, and appointed as conferees Senators Weicker, Hatfield, Stevens, Andrews, Rudman, Specter, McClure, Domenici, Proxmire, Byrd, Hollings, Chiles, Burdick, Inouye, Harken, and Stennis.

Page 28391

Consolidated Omnibus Budget Reconciliation: Senate continued consideration of S. 1730, to provide for reconciliation pursuant to section 2 of the first concurrent resolution on the budget for fiscal year 1986 (S. Con. Res. 32, Ninety-Ninth Congress), taking action on amendments proposed thereto, as follows:

Page 28392

Rejected:

(1) Chafee Amendment No. 839, to increase the cigarette tax by 8 cents. (A point of order was raised that the amendment was not germane to the bill and in violation of the Congressional Budget Act, and thus was not in order. By 66 yeas and 30 nays (Vote No. 240), Senate tabled a motion to waive section 305(b) of the Congressional Budget Act with respect to the amendment.)

Page 28395

(2) Mitchell Amendment No. 840, to delay Medicare coverage of current State and local employees, and to increase the cigarette tax by 4 cents for three years. (By 66 yeas to 25 nays (Vote No. 241), Senate tabled the amendment.)

Page 28408

Treaty Approved: Senate considered Treaty Doc. 98–5, 1983 Protocols for the Further Extension of the 1971 International Wheat Agreement, as having passed through its various parliamentary stages, up to and including the presentation of the resolution of ratification.

Page 28391

By unanimous vote of 98 yeas (Vote No. 239), two-thirds of the Senators present having voted in the affirmative, the resolution of ratification was agreed to.

Page 28392

Nominations Received: Senate received the following nominations:

Alan B. Johnson, to be United States District Judge for the District of Wyoming.

1 Army nomination in the rank of general.

A routine list of Navy nominations.

Page 28446

Nomination Confirmed: Senate confirmed the following nomination:

Charles Fried, of Massachusetts, to be Solicitor General of the United States.

Page 28450

Messages From the President: Page 28416

Messages From the House: Page 28416

Executive Reports: Page 28417

Communications: Page 28416

Statements on Introduced Bills: Page 28417

Additional Cosponsors: Page 28436

Amendments Submitted: Page 28439

Committee Authority To Meet: Page 28441

Additional Statements: Page 28441

Record Votes: Five record votes were taken today. (Total—241)

Pages 28387, 28391, 28391, 28408, 28416

Recess: Senate convened at 9:15 a.m., and recessed at 7:21 p.m., until 8:30 a.m., on Wednesday, October 23, 1985. (For Senate's program, see the remarks of Senator Dole in today's Record on page 28446.)

Committee Meetings

NOMINATION

Committee on Banking, Housing, and Urban Affairs: Committee approved for reporting the nomination of Joseph A. Grundfest, of the District of Columbia, to be a Member of the Securities and Exchange Commission.

NOMINATION

Committee on Commerce, Science, and Transportation: Committee concluded hearings on the nominations of Vernon L. Grose, of California, Kenneth J. Hill, of Virginia, and John K. Lauber, of California, each to be a Member of the National Transportation Safety Board, after the nominees testified and answered questions in their own behalf. Mr. Lauber was introduced by Senator Cranston and Representative Panetta.

PRICE-ANDERSON ACT

Committee on Environment and Public Works: Subcommittee on Nuclear Regulation held hearings on S.445, S.1225, and S.1761, bills to revise certain provisions of the Atomic Energy Act of 1954 regarding liability for nuclear incidents, receiving testimony from James W. Vaughan, Acting Assistant Secretary of Energy for Nuclear Energy; Ben C. Rusche, Director, Office of Civilian Radioactive Waste Management, Department of Energy; M.G. Johnson, Bechtel Power Corporation, San Francisco, California, on behalf of the Coordinating Committee of Price-Anderson Contractors Policy Issues Study; Jim Jones, Idaho Attorney General, Boise, and Edwin Lloyd Pittman, Mississippi Attorney General, Jackson, both on behalf of the National Association of Attorneys General; Wisconsin State Senator Joseph A. Strohl, on behalf of the Wisconsin Radioactive Waste Review Board, Madison; Washington State Senator Al Williams, on behalf of the Washington State Energy and Utilities Committee, and Terry Husseman, Washington State Office of High-Level Nuclear Waste Management, both of Olympia; James H. Davenport, Duryea, Houchins, Murphy and Davenport, Olympia, Washington on behalf of the State of Nevada; William Clausen, Minnesota High-Level Radioactive Waste Program, St. Paul; and Melvin R. Sampson, Yakima Tribal Council, Toppenish, Washington.

Hearings continue tomorrow.

U.S./U.K. SUPPLEMENTAL EXTRADITION TREATY

Committee on Foreign Relations: Committee concluded hearings on the Supplementary Extradition Treaty Between the United States of America and the United Kingdom of Great Britain and Northern Ireland, with Annex, signed at Washington, D.C., on June 25, 1985 (Treaty Doc. 99–8), after receiving testimony from Representatives Fish and Gilman; Mayor Raymond J. Flynn, Boston, Massachusetts; Charles E. Rice, University of Notre Dame Law School, Notre Dame, Indiana; William M. Hannay, Schiff, Hardin & Waite, Chicago, Illinois; Christopher H. Pyle, Mount Holyoke College, South Hadley, Massachusetts; Steven Lubet, Northwestern University School of Law, Evanston, Illinois; Morton H. Halperin, American Civil Liberties Union, and David Carliner, International Human Rights Law Group, both of Washington, D.C.; Arthur Helton, Lawyers Committee for International Human Rights, New York, New York; Keara M. O'Dempsey, St. Thomas School of Law, Miami, Florida; and Judge Eugene Maier, Brehon Law Society of Philadelphia, Philadelphia, Pennsylvania; and Frank Durkan, Brehon Law Society of New York, New York.

STATE/LOCAL INNOVATIONS IN EDUCATIONAL CHOICE

Committee on Governmental Affairs: Subcommittee on Intergovernmental Relations held hearings to review innovative State and local programs to expand student and parental choice in elementary and secondary education and on Federal policies to provide such innovation, receiving testimony from Chester Finn, Assistant Secretary of Education for Educational Research and Improvement; Joseph Nathan, Public School Incentives, Ruth E. Randall, Minnesota Commissioner of Education, and David A. Bennett, St. Paul Public Schools, all of St. Paul, Minnesota; Robert L. Woodson, National Center for Neighborhood Enterprise, and Roxanne Bradshaw, National Education Association, both of Washington, D.C.; Paul Berman, BW Associates, Berkeley, California; Denny Miller, on behalf of Educational Clinics, Inc., Seattle, Washington; and Virginia State Senator Wiley F. Mitchell, Jr., Richmond.

Hearings were recessed subject to call.

ESPIONAGE ACTIVITIES IN THE UNITED STATES

Committee on Governmental Affairs: Permanent Subcommittee on Investigations held hearings on espio-

nage activities in the United States and on the implementation of the Foreign Missions Act (P.L. 97-241), focusing on ways to resolve the problem of hostile foreign agents in the United States, receiving testimony from Senators Durenberger and Leahy; William H. Webster, Director, Federal Bureau of Investigation, Department of Justice; and Richard Perle, Assistant Secretary of Defense for International Security Policy.

Hearings continue on Tuesday, November 12.

IMPACT OF TRADE ON EMPLOYMENT

Committee on Labor and Human Resources: Subcommittee on Employment and Productivity held hearings on the impact of international trade on domestic employment, receiving testimony from William E. Brock II, Secretary of Labor; Murray L. Weidenbaum, Washington University, St. Louis, Missouri; Herbert Stein, American Enterprise Institute, Washington, D.C.; and Christopher Caton, Data Resources, Inc., Lexington, Massachusetts.

Hearings continue on Thursday, October 31.

House of Representatives

Chamber Action

Bills Introduced: 11 public bills, H.R. 3592-3602; 2 private bills, H.R. 3603 and 3604; and 4 resolutions, H.J. Res. 424 and 425, and H. Con. Res. 219 and 220 were introduced.

Page 28316

Bills Reported: Reports were filed as follows:

H.R. 1083, to amend the Low-Level Radiocative Waste Policy Act to improve procedures for the implementation of compacts providing for the establishment and operation of regional disposal facilities for low-level radioactive waste, amended (H. Rept. 99-314);

H.R. 862, to grant the consent of the Congress to the Northwest Interstate Compact on Low-Level Radioactive Waste Management, amended (H. Rept. 99-315);

H.R. 1046, to grant the consent of the Congress to the Central Interstate Low-Level Radioactive Waste Compact, amended (H. Rept. 99-316);

H.R. 1267, to grant the consent of the Congress to the Southeast Interstate Low-Level Radioactive Waste Management Compact, amended (H. Rept. 99-317);

H.R. 2062, to grant the consent of the Congress to the Central Midwest Interstate Low-Level Radioactive Waste Compact, amended (H. Rept. 99-318);

H.R. 2635, to grant the consent of the Congress to the Midwest Interstate Low-Level Radioactive Waste Compact, amended (H. Rept. 99-319); and

H.R. 2702, to grant the consent of the Congress to the Rocky Mountain Low-Level Radioactive Waste Compact, amended (H. Rept. 99-320).

Page 28315

Topsoil Preservation: By a yea-and-nay vote of 225 yeas to 185 nays, Roll No. 364 (two-thirds of those present not voting in favor), the House failed to suspend the rules and pass H.R. 463, amended, to require the Secretary of the Interior to establish a program to insure the stockpiling and replacement of topsoil on public lands and other lands which are moved or covered by surface mining projects, reclamation projects, and other Federal and federally assisted projects. This bill was debated on Monday, October 21.

Page 28241

Daylight Saving Time Extension: By a yea-and-nay vote of 240 yeas to 157 nays, Roll No. 365, the House passed H.R. 2095, to provide for daylight saving time on an expanded basis.

Page 28242

Agreed to the committee amendment.

Page 28251

Victims of Terrorism: House passed and cleared for the President S.J. Res. 104, to proclaim October 23, 1985, as "A Time of Remembrance" for all victims of terrorism throughout the world.

Page 28252

Quorum Calls—Votes: Two yea-and-nay votes developed during the proceedings of the House today and appear on pages 28242, 28251. There were no quorum calls.

Adjournment: Met at noon and adjourned at 9:28 p.m.

Committee Meetings

NONAPPROPRIATED FUND CONSTRUCTION PROGRAMS

Committee on Armed Services: Subcommittee on Readiness, Morale, Welfare, and Recreation Panel concluded hearings on the military services, fiscal year 1986 nonappropriated fund construction programs. Testimony was heard from Rear Adm. David L. Harlow, Commander, Naval Military Personnel Command, Department of the Navy; from the following officials of the Department of the Army: Maj. Gen. Robert M. Joyce, Commander, and Col. Richard H. Ross, Director of Business Operations, both with the U.S. Army Community and Family Support Center; and Brig. Gen. James S. Hayes, Commander, Troop Support Agency.

WORLD BANK—IMS

Committee on Banking, Finance and Urban Affairs: Held a hearing on World Bank—IMS. Testimony was heard from James A. Baker III, Secretary of the Treasury.

FAIR DEBT COLLECTION PRACTICES ACT AMENDMENTS

Committee on Banking, Finance and Urban Affairs: Subcommittee on Consumer Affairs and Coinage held a hearing on H.R. 237, to amend the Fair Debt Collection Practices Act to provide that any attorney who collects debts on behalf of a client shall be subject to the provisions of such act. Testimony was heard from Anne Price Fortney, Associate Director for Credit Practices, Bureau of Consumer Protection, FTC; and public witnesses.

DISTRICT OF COLUMBIA LEGISLATION

Committee on the District of Columbia: Ordered reported the following bills: H.R. 2050, to give the Board of Parole for the District of Columbia exclusive power and authority to make parole determinations concerning prisoners convicted of violating any law of the District of Columbia, or any law of the United States applicable exclusively to the District; H.R. 2946, District of Columbia Jury System Act; and H.R. 3578, amended, District of Columbia Prosecutorial and Judicial Efficiency Act of 1985.

EDUCATION OF ALL HANDICAPPED CHILDREN ACT

Committee on Education and Labor: Subcommittee on Select Education held a hearing on the Education of All Handicapped Children Act (discretionary programs) Public Law 94-142. Testimony was heard from public witnesses.

Hearings continue tomorrow.

ABM TREATY AND STRATEGIC DEFENSE INITIATIVE

Committee on Foreign Affairs: Subcommittee on Arms Control, International Security and Science held a hearing on ABM treaty and the Strategic Defense Initiative. Testimony was heard from Abraham D. Sofaer, Legal Advisor to the Secretary of State; Paul Nitze, Special Assistant to the President and the Secretary of State on Arms Control Matters; and public witnesses.

MIXED CREDITS

Committee on Foreign Affairs: Subcommittee on International Economic Policy and Trade held a hearing on the following bills: H.R. 3296, Competitive American Exports Act of 1985; and H.R. 3515, Fair Export Financing Act of 1985. Testimony was heard from public witnesses.

OVERSIGHT—GAO

Committee on Government Operations: Subcommittee on Legislation and National Security held an oversight hearing on the GAO. Testimony was heard from Charles A. Bowsher, Comptroller General of the United States, GAO.

MISCELLANEOUS MEASURES; COMMITTEE BUSINESS

Committee on House Administration: Subcommittee on Procurement and Printing approved for full Committee action the following measures: H. Con. Res. 203, authorizing printing of the brochure entitled "How Our Laws Are Made"; and H. Res. 228, authorizing printing of the transcript of proceedings of the Committee on Public Works and Transportation incident to presentation of a portrait of the Honorable James J. Howard.

The Subcommittee also approved other pending business.

OVERSIGHT—URANIUM ENRICHMENT

Committee on Interior and Insular Affairs: Subcommittee on Energy and the Environment held an oversight hearing on uranium enrichment. Testimony was heard from John R. Longenecker, Deputy Assistant Secretary, Uranium Enrichment, Department of Energy.

WILD AND SCENIC RIVER LEGISLATION

Committee on Interior and Insular Affairs: Subcommittee on National Parks and Recreation held a hearing on the following bills: H.R. 2191, Farmington Wild and Scenic River Study Act; and H.R. 2569, to amend the Wild Scenic Rivers Act to designate a segment of the Henry's Fork River in the State of Idaho for potential addition to the national wild and scenic rivers system. Testimony was heard from Representatives Johnson, Stallings, and Kennelly; F. Dale Robertson, Associate Chief, Forest Service, USDA; David G. Wright, Associate Director of Planning and Development, National Park Service, Department of the Interior; and public witnesses.

OVERSIGHT

Committee on Merchant Marine and Fisheries: Subcommittee on Merchant Marine held an oversight hearing to explore the sufficiency of security measures currently employed by various segments of the shipping industry to protect against terrorist attacks—as well as additional measures that should be implemented to increase the security of ports and vessels in the U.S. domestic and international trades. Testimony was heard from Richard D. Kauzlarich, Acting Assistant Secretary for International Organization Affairs, Bureau of International Organization Affairs, Department of State; John G. Hurley, Jr., Deputy Assistant Commissioner, Enforcement, U.S Customs Service, Department of the Treasury; from the following officials of the Department of Transportation: Garrett E. Brown, Acting Deputy Admin-

istrator, Maritime Administration; Billie H. Vincent, Director, Office of Civil Aviation Security, FAA; and Commodore Peter J. Rots, USCG, Chief, Office of Marine Environment and Systems, Headquarters U.S Coast Guard; Viola and Seymour Meskin, passengers on board the *Achille Lauro;* and public witnesses.

OMB CIRCULAR A-76

Committee on Post Office and Civil Service: Subcommittee on Human Resources held an oversight hearing on OMB Circular A-76. Testimony was heard from Col. James Schroeder, Director, Commercial Activities Division, Department of the Army; and public witnesses.

TRANSFER OF OPERATING RIGHTS

Committee on Public Works and Transportation: Subcommittee on Aviation concluded hearings on government policies on the transfer of operating rights granted by the Federal Government particularly certificates of public convenience and necessity and airports slots. Testimony was heard from Representative Bosco; and public witnesses.

BUS REGULATORY REFORM ACT; HOUSEHOLD GOODS TRANSPORTATION ACT

Committee on Public Works and Transportation: Subcommittee on Surface Transportation held an oversight hearing on The Bus Regulatory Reform Act of 1982 and The Household Goods Transportation Act of 1980. Testimony was heard from public witnesses.

UNIVERSITY RESEARCH FACILITIES REVITALIZATION ACT

Committee on Science and Technology: Subcommittee on Science, Research and Technology continued hearings on H.R. 2823, to assist in revitalizing the Nation's academic research programs by requiring specified Federal agencies to reserve a portion of their research and development funds for the replacement or modernization of laboratories and other research facilities at universities and colleges. Testimony was heard from Erich Bloch, Director, NSF; Col. Donald Carter, USAF, Acting Under Secretary for Research and Development and Advanced Technology, Department of Defense; and public witnesses.

Hearings continue October 24.

AVIATION PRODUCT LIABILITY

Committee on Science and Technology: Subcommittee on Transportation, Aviation and Materials held a hearing on Aviation Product Liability; The Effect on Technology Application. Testimony was heard from public witnesses.

SCIENCE IN THE MISSION AGENCIES

Committee on Science and Technology: Science Policy Task Force continued hearings on Science in the Mission Agencies and Federal Laboratories. Testimony was heard from public witnesses.

Hearings continue tomorrow.

IMPLEMENTATION OF THE SURFACE TRANSPORTATION ASSISTANCE ACT

Committee on Small Business: Subcommittee on SBA and SBIC Authority, Minority Enterprise and General Small Business Problems continued hearings on the States implementation of the Surface Transportation Assistance Act of 1982. Testimony was heard from Carolyn Brown Mosby, Senate, State of Indiana; Gordon Linton, Representative, State of Pennsylvania; Lowell Jackson, Secretary of Transportation, State of Wisconsin; and public witnesses.

CRIME: VIOLENCE AND THE ELDERLY

Select Committee on Aging: Held a hearing on Crime: Violence and the Elderly. Testimony was heard from Lois Haight Harrington, Assistant Attorney General, Department of Justice; and public witnesses.

APPALACHIA: RURAL WOMEN AND THE ECONOMICS OF HUNGER

Select Committee on Hunger: Held a hearing on Appalachia: Rural Women and the Economics of Hunger. Testimony was heard from Robert E. Leard, Administrator, Food and Nutrition Service, USDA; and public witnesses.

Joint Meeting

DEBT LIMIT

Conferees continued to resolve the differences between the Senate- and House-passed versions of H.J. Res. 372, increasing the statutory limit on the public debt, but did not complete action thereon, and will meet again on Thursday, October 24.

♦♦♦♦♦♦♦♦♦♦♦

Wednesday, October 23, 1985

Senate

Chamber Action

Routine Proceedings, pages 28491–28600

Measures Introduced: Two bills and five resolutions were introduced, as follows: S. 1785–1786, S.J. Res. 225–226, S. Con. Res. 81–82, and S. Res. 243.

Page 28578

Measures Reported: Reports were made as follows:

S.J. Res. 13, proposing an amendment to the Constitution relating to a Federal balanced budget and tax limitation, with an amendment (with additional and minority views). (S. Rept. No. 99–162)

S.J. Res. 225, proposing an amendment to the Constitution relating to a Federal balanced budget. (S. Rept. No. 99–163)

S. Con. Res. 82, expressing support for Chile's National Accord for the Transition to Full Democracy.

Page 28577

Measures Passed:

Authorizing Printing: Senate agreed to S. Res. 243, authorizing the reprinting of Senate document numbered 87–64, entitled "History of the United States Senate from 1787 to 1801."

Page 28582

Department of Transportation Appropriations, 1986: By 84 yeas to 13 nays (Vote No. 247), Senate passed H.R. 3244, appropriating funds for the Department of Transportation and related agencies for the fiscal year ending September 30, 1986 after agreeing to committee amendments, with an exception, and taking action on amendments proposed thereto, as follows: Page 28503

Adopted:

(1) Andrews Amendment No. 841, providing additional funds for Federal-aid highways and highway safety construction programs.

Page 28513

(2) Andrews Amendment No. 842, of a technical nature.

Page 28513

(3) Chiles (for Eagleton) Amendment No. 843, disapproving the proposed deferral D86–21, pertaining to the Urban Mass Transportation Administration.

Page 28513

(4) Lautenberg Amendment No. 844, clarifying certain employment restrictions on the Chairman of the Board of Directors of the United States Railway Association, and to lengthen the term of office of Chairman.

Page 28514

(5) Andrews Amendment No. 845, to strike the section which authorizes the Secretary to approve the construction of the H-3 interstate highway project in Hawaii. (Subsequently, the action taken on this amendment was vitiated.)

Page 28515

(6) Mitchell-Humphrey Amendment No. 847, to authorize a partial transfer of the authority of the Maine-New Hampshire Interstate Bridge Authority to the States of Maine and New Hampshire.

Page 28519

(7) Evans Amendment No. 848, to amend the Motor Vehicle Information and Cost Savings Act, providing that no manufacturer shall be entitled to a credit for exceeding the fuel economy standard for any model year for which the Secretary has reduced the fuel economy standard to a level below the standard originally established by Congress for that year, and that no manufacturer shall be entitled to a credit to the extent that the fleet average fuel economy of the manufacturer exceeds the standard that applied prior to modification by the Secretary. (By 56 yeas to 39 nays (Vote No. 243), the amendment was ruled as being germane. By 46 yeas to 48 nays (Vote No. 244), Senate failed to table the amendment.)

Page 28522

(8) By 56 yeas to 40 nays (Vote No. 245). Domenici Amendment No. 851, appropriating funds for the upgrading of certain highways for the transportation of nuclear waste generated during defense-related activities.

Page 28531

(9) Domenici-Chiles Amendment No. 854, to reduce by 1.6 percent each dollar amount contained in the Act which is provided for non-defense discretionary programs and activities, and providing that the amount available for transit operating assistance contained in the Act in fiscal year 1986 shall not exceed $856,000,000.

Page 28550

(10) Chiles Amendment No. 855 (to Amendment No. 854, of a perfecting nature).

Page 28550

Rejected:

(1) Committee amendment on page 50, line 20, through page 51, line 8, to authorize the Secretary of Transportation to approve the construction of the H-3 interstate highway project in Hawaii.

Page 28515

(2) Armstrong-Proxmire Amendment No. 846, to eliminate Amtrak subsidies in fiscal year 1986. (By 71 yeas to 25 nays (Vote No. 242), Senate tabled the amendment.)

Pages 28516, 28520

(3) Kassebaum Amendment No. 852, to reduce each dollar amount contained in the Act which is provided for non-defense discretionary programs and activities. (By 59 yeas to 38 nays (Vote No. 246), Senate tabled the amendment.)

Page 28539

(4) Symms Amendment No. 853 (to Amendment No. 852), of a perfecting nature. (Amendment fell when the above amendment was tabled.)

Page 28543

Withdrawn:

(1) Proxmire Amendment No. 849, to prohibit formula grants for operating subsidies.

Page 28528

(2) Proxmire Amendment No. 850, to eliminate payment to air carriers.

Page 28529

Senate insisted on its amendments, requested a conference with the House thereon, and appointed as conferees Senators Andrews, Cochran, Abdnor, Kasten, D'Amato, Hatfield, Chiles, Stennis, Byrd, and Lautenberg.

Page 28556

Consolidated Omnibus Budget Reconciliation Act of 1985: Senate continued consideration of S. 1730, to provide for reconciliation pursuant to section 2 of the first concurrent resolution on the budget for fiscal year 1986 (S. Con. Res. 32, Ninety-Ninth Congress), taking action on further amendments proposed thereto, as follows:

Page 28556

Adopted:

(1) Packwood-Danforth Amendment No. 856, to add provisions facilitating activities of the National Railroad Passenger Corporation.

Page 28556

(2) DeConcini-Humphrey Amendment No. 857, to provide for controls on expenditures for Federal motor vehicles.

Page 28561

(3) Baucus Amendment No. 858, to require earlier notification of changes in the Medicare inpatient hospital deductible.

Page 28564

(4) Domenici Amendment No. 859, of a technical nature.

Page 28565

(5) Durenberger Amendment No. 860, relating to responsibilities of Medicare hospitals in emergency cases.

Page 28567

(6) Kennedy-Wilson Amendment No. 861, to delete section 203, of the bill, relating to a delay in the effective date of the military pay raise and substituting a program for collection by the United States of medical and dental expenses incurred by the United States on behalf of certain persons.

Page 28571

Nominations Received: Senate received the following nominations:

Frank X. Altimari, of New York, to be United States Circuit Judge for the Second Circuit.

Jefferson B. Sessions III, to be United States District Judge for the Southern District of Alabama.

Morris S. Arnold, to be United States District Judge for the Western District of Arkansas.

Robert L. Miller, to be United States District Judge for the Northern District of Indiana.

Garrett E. Brown, Jr., to be United States District Judge for the District of New Jersey.

Stanley A. Twardy, Jr., to be United States Attorney for the District of Connecticut.

William C. Carpenter, Jr., to be United States Attorney for the District of Delaware.

Benjamin L. Burgess, Jr., to be United States Attorney for the District of Kansas.

Marvin Collins, to be United States Attorney for the Northern District of Texas.

Page 28600

Messages From the President: Page 28576

Messages From the House: Page 28576

Measures Referred: Page 28577

Executive Reports: Page 28577

Statements on Introduced Bills: Page 28578

Additional Cosponsors: Page 28581

Amendments Submitted: Page 28583

Notices of Hearings: Page 28588

Committee Authority To Meet: Page 28589

Additional Statements: Page 28589

Record Votes: Six record votes were taken today. (Total—247)

Pages 28522, 28526, 28528, 28539, 28550, 28556

Recess: Senate convened at 8:30 a.m., and recessed at 7:12 p.m., until 9 a.m., on Thursday, October 24, 1985. (For Senate's program, see the remarks of Senator Dole in today's Record on page 28600.)

Committee Meetings

MISALIGNMENT OF THE U.S. DOLLAR

Committee on Banking, Housing, and Urban Affairs: Subcommittee on International Finance and Monetary Policy concluded hearings to discuss the high value of the U.S. dollar, its consequences, and the role that the policy of intervention in the exchange market might play in dealing with these problems, and on S. 1548, proposed Strategic Foreign Currency Reserve Act, and S. 1571, proposed Strategic Capital Reserve Act, after receiving testimony from Senators Moynihan, Baucus, and Bradley; David C. Mulford, Assistant Secretary of the Treasury for International Affairs; J. Carter Murphy, Southern Methodist University, Dallas, Texas; John Williamson, Institute for International Economics, Washington, D.C.; and Stanley Black, University of North Carolina, Chapel Hill.

NOMINATIONS

Committee on Commerce, Science, and Transportation: Committee concluded hearings on the nominations of Michael A. McManus, Jr., of New York, and Neal B. Freeman, of Virginia, each to be a Member of the Board of Directors of the Communications Satellite Corporation (COMSAT), after the nominees testified and answered questions in their own behalf. Mr. McManus was introduced by Senator D'Amato.

PRICE-ANDERSON ACT

Committee on Environment and Public Works: Subcommittee on Nuclear Regulation continued hearings on S. 445, S. 1225, and S. 1761, bills to revise certain provisions of the Atomic Energy Act of 1954 regarding liability for nuclear incidents, receiving testimony from Nunzio J. Palladino, Chairman, and Thomas M. Roberts, James K. Asselstine, Frederick M. Bernthal, and Lando W. Zech, Jr., all Commissioners, all of the U.S. Nuclear Regulatory Commission; Peter A. Bradford, National Association of Regulatory Utility Commissioners, Augusta, Maine; William S. Lee, Duke Power Company, Charlotte, North Carolina; Keiki Kehoe, Environmental Policy Institute, and Michael E. Faden, Union of Concerned Scientists, both of Washington, D.C.; and Richard A. Schmalz and Joseph Marrone, both of the American Nuclear Insurers, Farmington, Connecticut.

Hearings were recessed subject to call.

BUSINESS MEETING

Committee on Foreign Relations: Committee ordered favorably reported the following business items:

The nominations of Dwight A. Ink, of Maryland, to be an Assistant Administrator for the Agency of International Development for Latin America, Midge Decter, of New York, Joseph F. Glennon, of Florida, Antonio Navarro, of New York, Jose L. Rodriguez, of Florida, Danford L. Sawyer, Jr., of Florida, and John Silber, of Massachusetts, each to be a Member of the Advisory Board for Radio Broadcasting to Cuba, Alan Lee Keyes, of Maryland, to be an Assistant Secretary of State, Robert G. Houdek, of Illinois, to be Ambassador to the Republic of Uganda, Natale H. Bellocchi, of New York, to be Ambassador to the Republic of Botswana, Michael Sotirhos, of the District of Columbia, to be Ambassador to Jamaica, Clyde D. Taylor, of Maryland, to be Ambassador to the Republic of Paraguay, Malcolm R. Wilkey, of Texas, to be Ambassador to the Oriental Republic of Uruguay, Richard Schifter, of Maryland, to be Assistant Secretary of State for Human Rights and Humanitarian Affairs, and Adele L. Rogers, of Maryland, to be Alternate Representative to the Fortieth Session of the United Nations General Assembly;

S. Res. 237, supporting the intent of the President to discuss with leaders of the Soviet Union American concerns with the Soviet presence in Afghanistan;

S. Con. Res. 76, asking that the President bring the rights of the Polish people to the attention of the Soviet Government;

An original concurrent resolution (S. Con. Res. 82) expressing support for Chile's National Accord for the Transition to Full Democracy, in lieu of S. Con. Res. 68, S. Con. Res. 73, H. Con. Res. 192, and S. Res. 222; and

An original resolution to commend the people of the sovereign confederation of the neutral nation of Switzerland for their contributions to freedom, international peace, and understanding on the occasion of the meeting between the leaders of the United States and the Soviet Union on November 19–20, 1985, in Geneva, Switzerland.

INTERNATIONAL FINANCE AND DEBT

Committee on Foreign Relations: Committee concluded hearings to review recent developments in international finance and debt, focusing on U.S. proposals for strengthening the international debt strategy, after receiving testimony from James A. Baker III, Secretary of the Treasury.

NOMINATIONS

Committee on Governmental Affairs: Committee concluded hearings on the nominations of William R. Barton, of Virginia, to be Inspector General, General Services Administration, Julius W. Becton, Jr., or Virginia, to be Director, Federal Emergency Management Agency, and James P. McNeill, of Maryland, to be an Associate Director, Federal Emergency Management Agency, after the nominees testified and answered questions in their own behalf. Mr. Becton was introduced by Senators Warner and Trible, and testimony was received on the nominations of Messrs. Becton and McNeill from Edward McCormack, International Society of Fire Service Instructors, Ashland, Massachusetts.

NOMINATION

Committee on the Judiciary: Committee concluded hearings on the nomination of Charles J. Cooper, of Virginia, to be an Assistant Attorney General (Office of Legal Counsel), Department of Justice, after the nominee, who was introduced by Senator Heflin, testified and answered questions in his own behalf. Testimony was also received from Mayor Richard Arrington, Jr., Birmingham, Alabama.

PROCESS PATENTS

Committee on the Judiciary: Subcommittee on Patents, Copyrights, and Trademarks held hearings on S. 1543, to prohibit the importation, use or sale in the country of products made abroad by a U.S. patented process, receiving testimony from Senator Lautenberg; Donald Quigg, Commissioner, Patent and Trademark Office; Donald H. Ginsburg, Assistant Attorney General, Antitrust Division, Department of Justice; Harvey Bale, Assistant U.S. Trade Representative for Trade and Policy Analysis; Donald W.

Banner, Intellectual Property Owners, Inc., Gerald J. Mossinghoff, Pharmaceutical Manufacturers Association, and Nolan Hancock, Oil, Chemical and Atomic Workers International Union, all of Washington, D.C.; Roy H. Massengill, Allied Signal, Morristown, New Jersey; Mark Ostro, The Liposome Company, Princeton, New Jersey; William F. Haddad, and Alfred B. Engelberg, both of the Generic Pharmaceutical Industry Association, New York, New York; Nancy L. Buc, National Chain Drug Store Association, Alexandria, Virginia; William Fryer, University of Maryland School of Law, Baltimore; and Thomas F. Smegal, Jr., American Intellectual Property Law Association, Arlington, Virginia.

Hearings were recessed subject to call.

NOMINATION

Committee on Labor and Human Resources: Committee approved for reporting the nomination of Dennis E. Whitfield, of Virginia, to be Under Secretary of Labor.

OKLAHOMA INDIAN LANDS

Select Committee on Indian Affairs: Committee concluded hearings on S. 1684, to declare that the United States holds certain Chilocco Indian School lands in trust for the Kaw, Otoe-Missouria, Ponca, and Tonkawa Indian Tribes of Oklahoma, S. 1724, to authorize the Cherokee Nation of Oklahoma to design and construct hydroelectric power facilities at W.D. Mayo Lock and Dam, and S. 1728, to authorize the Cherokee Nation of Oklahoma to lease certain lands held in trust for up to ninety-nine years, after receiving testimony from Representative Synar; Hazel Elbert, Acting Deputy Assistant Secretary of the Interior, Ralph Reeser, Director for Congressional and Legislative Affairs, Bureau of Indian Affairs, and Michael Cox, Attorney, Office of the Solicitor, all of the Department of the Interior; Lawrence Wise, Cherokee Nation of Oklahoma, Tahlequah, Oklahoma; Joe R. Moody, Jr., Benham Group, Tulsa, Oklahoma; H. Harold Aronson, Council of Energy Resource Tribes, Denver, Colorado; Maurice Choteau, Kaw Tribe of Oklahoma, Kaw City, Oklahoma; E. O. Hudson, Otoe Missouria Tribe of Oklahoma, Red Rock, Oklahoma; and Johnny G. Allen, Tonkawa Tribe of Oklahoma, Tonkawa, Oklahoma.

NATIONAL INTELLIGENCE STRATEGY

Select Committee on Intelligence: Committee concluded closed hearings on the development of a national intelligence strategy (Phase II), after receiving testimony from officials of the intelligence community.

House of Representatives

Chamber Action

Bills Introduced: 7 public bills, H.R. 3605–3611; 2 private bills, H.R. 3612 and 3613; and 2 resolutions, H.J. Res. 426 and 427 were introduced.

Page 28701

Bills Reported: Reports were filed as follows:

Conference report on H.R. 2942, making appropriations for the legislative branch for the fiscal year ending September 30, 1986 (H. Rept. 99–321);

H.R. 3235, to authorize the Administrator of the National Aeronautics and Space Administration to accept title to the Mississippi Technology Transfer Center to be constructed by the State of Mississippi at the National Space Technologies Laboratories in Hancock County, Mississippi, amended (H. Rept. 99–322);

H.R. 2050, to give to the Board of Parole for the District of Columbia exclusive power and authority to make parole determinations concerning prisoners convicted of violating any law of the District of Columbia, or any law of the United States applicable exclusively to the District (H. Rept. 99–323);

H.R. 2946, to establish an independent jury system for the Superior Court of the District of Columbia (H. Rept. 99–324);

H.R. 3592, to provide permanent authority for hearing commissioners in the District of Columbia courts, to modify certain procedures of the District of Columbia Judicial Nomination Commission and the District of Columbia Commission on Judicial Disabilities and Tenure (H. Rept. 99–325); and

H.R. 3578, to provide permanent authority for hearing commissioners in the District of Columbia courts, to modify certain procedures of the District of Columbia Judicial Nomination Commission and the District of Columbia Commission on Judicial Disabilities and Tenure, amended (H. Rept. 99–326).

Page 28701

Journal: By a yea-and-nay vote of 273 yeas to 117 nays with 1 voting "present", Roll No. 366, the House approved the Journal of Tuesday, October 22.

Page 28601

Late Report: Conferees received permission to have until midnight tonight to file a conference report on H.R. 2942, making appropriations for the legislative branch for the fiscal year ending September 30, 1986.

Page 28602

Maryland Park Land: House passed H.R. 3003, to authorize the Secretary of the Interior to convey certain land located in the State of Maryland to the Maryland-National Capital Park and Planning Commission.

Page 28602

Agreed to the committee amendment in the nature of a substitute.

Page 28603

Health Research Extension Act: By a yea-and-nay vote of 395 yeas to 10 nays, Roll No. 368, the House agreed to the conference report on H.R. 2409, the Health Research Extension Act of 1985—clearing the measure for the President.

Page 28622

Subsequently, agreed to S. Con. Res. 79, correcting the enrollment of H.R. 2409—clearing the measure.

Page 28624

Intelligence Authorization: House disagreed to the Senate amendment to H.R. 2419, to authorize appropriations for fiscal year 1986 for intelligence and intelligence-related activities of the United States Government, the Intelligence Community Staff, and the Central Intelligence Agency Retirement and Disability System; and agreed to a conference. Appointed as conferees: Representatives Hamilton, Stokes, McCurdy, Beilenson, Kastenmeier, Daniel, Roe, Brown of California, McHugh, Dwyer of New Jersey, Stump, Ireland, Hyde, Cheney, Livingston, and McEwen; and Representative Mazzoli for matters within the jurisdiction of the Committee on the Judiciary under clause 1(m) of House Rule X.

Page 28625

Budget Reconciliation: House completed all general debate on H.R. 3500, Omnibus Budget Reconciliation Act of 1985; but came to no resolution thereon. Proceedings under the 5-minute rule are scheduled to begin on Thursday, October 24.

Page 28625

H. Res. 296, the rule under which the bill is being considered, was agreed to earlier by a recorded vote of 230 ayes to 190 noes, Roll No. 367.

Page 28607

Quorum Calls—Votes: Two yea-and-nay votes and one recorded vote developed during the proceedings of the House today and appear on pages 28601, 28622, 28623. There were no quorum calls.

Adjournment: Met at 10 a.m. and adjourned at 8:27 p.m.

Committee Meetings

PROBLEMS OF FARM CREDITORS

Committee on Banking, Finance and Urban Affairs: Subcommittee on Economic Stabilization held a hearing on the Problems of Farm Creditors. Testimony was heard from George D. Irwin, Associate Deputy Governor and Chief Economist, Farm Credit Administration; Emanuel Melichar, Senior Economist, Economic Activity Section, Division of Research and Statistics, Federal Reserve Board; and public witnesses.

TIED AID CREDIT

Committee on Banking, Finance and Urban Affairs: Subcommittee on International Finance, Trade and Monetary Policy concluded hearings on the following bills: H.R. 3296, Competitive American Exports Act of 1985; and H.R. 3515, Fair Export Financing Act of 1985. Testimony was heard from Representative Bonker; and public witnesses.

MISCELLANEOUS MEASURES

Committee on Education and Labor: Ordered reported the following bills: H.R. 3530, amended, to amend the Fair Labor Standards Act of 1938 to authorize the provision of compensatory time in lieu of overtime compensation for employees of States, political subdivisions of States, and interstate governmental agencies, to clarify the application of the Act to volunteers; H.R. 1524, amended, Polygraph Protection Act of 1985; H.R. 3447, amended, Congressional Awards Amendments of 1985; H. Con. Res. 201, amended, to commemorate the accomplishments of Public Law 94–142; and H. Con. Res. 207, to recognize the twentieth anniversary of the Higher Education Act of 1965 and to reaffirm its purpose.

EDUCATION OF ALL HANDICAPPED CHILDREN ACT

Committee on Education and Labor: Subcommittee on Select Education continued hearings on the Education of All Handicapped Children Act (discretionary programs) Public Law 94–142. Testimony was heard from Wendy Cullar, Chief, Bureau for Education for Exceptional Students, Department of Education, State of Florida; Judy Eklund, School Services Coordinator, Special Education Unit, Department of Education, State of Vermont; and public witnesses.

HAZARDOUS WASTE SPILL

Committee on Energy and Commerce: Subcommittee on Commerce, Transportation and Tourism held a hearing on the recent hazardous waste spill at the Butler Tunnel in Pittson, Pennsylvania, a superfund site. Testimony was heard from Representatives Kanjorski, and Edgar; William N. Hedeman, Jr., Acting Director, EPA; and public witnesses.

MISCELLANEOUS MEASURES

Committee on Energy and Commerce: Subcommittee on Health and the Environment approved for full Committee action the following bills: H.R. 3510, amended, Comprehensive Smokeless Tobacco Health Risk Education Act; and a clean bill to be introduced in

lieu of H.R. 1381, Emergency Reye's Syndrome Prevention Act of 1985.

TERRORISM

Committee on Foreign Affairs: Held a hearing on Terrorism: Overview of International Maritime Security. Testimony was heard from Richard Kauzlarich, Acting Assistant Secretary for International Organization Affairs, Department of State; and from the following officials of the Department of Transportation: Garrett Brown, Acting Administrator, Maritime Administration; and Commodore Peter J. Rots, Chief, Office of Marine Environment and Systems, U.S. Coast Guard.

ZIP-PLUS-FOUR AFTER FIVE YEARS

Committee on Government Operations: Subcommittee on Government Information, Justice, and Agriculture continued hearings on ZIP-Plus 4 After Five Years: Postal Service Oversight. Testimony was heard from the following Governors of the U.S. Postal Service: Ruth O. Peters; George W. Camp; and Peter E. Voss.

MISCELLANEOUS MEASURES; DRAFT REPORTS: MISUSE OF TRAVEL FUNDS

Committee on Government Operations: Subcommittee on Legislation and National Security approved for full Committee action the following: a measure to restrict the use of government vehicles for home to work transportation for government employees; H.R. 3168, Consolidated Federal Funds Report Amendments of 1985; and H.R. 2889, amended, Computer Security Research and Training Act of 1985.

The Subcommittee also approved three draft reports.

The Subcommittee held a hearing on Misuse of Travel Funds by U.S. Foreign Affairs Agencies. Testimony was heard from Joan McCabe, Associate Director for Security and International Relations, GAO; Charles D. McMakin, Director, Office of Management Operations, AID; Roger B. Feldman, Comptroller, Department of State; and Woodward Kingman, Associate Director for Management, USIA.

MISCELLANEOUS MEASURES; COMMITTEE BUSINESS

Committee on House Administration: Ordered reported the following measures: H.R. 3525, amended, to amend title 3, United States Code, to establish uniform regional poll closing times in the continental United States for Presidential general elections; H. Con. Res. 203, authorizing printing of the brochure entitled "How Our Laws Are Made"; and H. Res. 228, authorizing printing of the transcript of proceedings of the Committee on Public Works and Transportation incident to presentation of a portrait of the Honorable James J. Howard; H.R. 2205, amended, Korean War Memorial Act; H.R. 1609, amended, to authorize the Smithsonian Institution to plan and construct facilities for the Cooper-Hewitt Museum; H.J. Res. 142, amended, to authorize the Black Revolutionary War Patriots Foundation to establish a memorial in the District of Columbia at an appropriate site in Constitution Gardens; and H.J. Res. 36, amended, authorizing establishment of a memorial in the District of Columbia or its environs.

The Committee also approved other pending business.

MISCELLANEOUS MEASURES

Committee on Interior and Insular Affairs: Ordered reported the following bills: H.R. 1593, to direct the Secretary of the Interior to release on behalf of the United States certain restrictions in a previous conveyance of land to the town of Jerome, AZ; H.R. 1795, to exempt certain lands in the State of Mississippi from a restriction set forth in the act of April 21, 1806; S. 1106, to provide for the use and distribution of funds appropriated in satisfaction of judgments awarded to the Saginaw Chippewa Tribe of Michigan in Dockets Numbered 57, 59, and 13E of the Indian Claims Commission and Docket Numbered 13F of the U.S. Claims Court; H.R. 1740, amended, to direct the Secretary of the Interior to release a reversionary interest in certain lands in Orange County, FL, which were previously conveyed to Orange County, FL; and H.R. 3372, amended, to grant the consent of the Congress to the Northeast Interstate Low-Level Radioactive Waste Management Compact.

DRUG ENFORCEMENT AND MILITARY READINESS

Committee on Merchant Marine and Fisheries: Subcommittee on Coast Guard and Navigation held a hearing on drug law enforcement and military readiness. Testimony was heard from Adm. James S. Gracey, Commandant, U.S. Coast Guard, Department of Transportation; Commodore Edward W. Clexton, Jr., Director, Total Force, Fleet of Operations and Readiness Division, Office of the Chief of Naval Operations, Department of the Navy; and public witnesses.

SUPPLEMENTAL RETIREMENT SYSTEM ACT

Committee on Post Office and Civil Service: Held a hearing on Civil Service Supplemental Retirement System Act legislation. Testimony was heard from public witnesses.

Hearings continue tomorrow.

MISCELLANEOUS MEASURE; SPACE SHUTTLE DISCOVERY

Committee on Science and Technology: Ordered reported amended H.R. 3235, to authorize the Administrator of the National Aeronautics and Space Administration to accept title to the Mississippi Technology Transfer Center to be constructed by the State of Mississippi at the National Space Technology Laboratories in Hancock County, MS.

The Committee also held a hearing on the results of Space Shuttle Flight 51-I, Space Shuttle Discovery. Testimony was heard from the crew of the Space Shuttle Discovery 51-I.

HUNGER IN AFRICA: POPULATION

Committee on Science and Technology: Subcommittee on Natural Resources, Agriculture Research and Environment continued hearings on Hunger in Africa: Population. Testimony was heard from public witnesses.

SCIENCE IN THE MISSION AND FEDERAL LABORATORIES

Committee on Science and Technology: Science Policy Task Force continued hearings on Science in the Mission Agencies and Federal Laboratories. Testimony was heard from Gerold Yonas, Acting Deputy Director and Chief Scientist, Strategic Defense Initiative Organization, Department of Defense; and public witnesses.

Hearings continue tomorrow.

SUPERFUND AMENDMENTS; COMPREHENSIVE TAX REFORM

Committee on Ways and Means: Ordered reported an amendment to be added as a new title to H.R. 2817, Superfund Amendments of 1985.

The Committee also continued markup of comprehensive tax reform legislation.

Will continue October 25.

BREAST CANCER DETECTION

Select Committee on Aging: Subcommittee on Health and Long-Term Care, and the Task Force on Women and Social Security held a joint hearing on Breast Cancer: The Need for Federal Response. Testimony was heard from Dr. Alan Rabson, Director, Division of Cancer Biology and Diagnosis, National Cancer Institute, National Institutes of Health, Department of Health and Human Services; and public witnesses.

Joint Meeting

APPROPRIATIONS—LEGISLATIVE BRANCH

Conferees agreed to file a conference report on H.R. 2942, appropriating funds for fiscal year 1986 for the Legislative branch for the Federal government.

♦♦♦♦♦♦♦♦♦♦♦♦

Thursday, October 24, 1985

Senate

Chamber Action

Routine Proceedings, pages 28867–29044

Measures Introduced: Three bills and three resolutions were introduced, as follows: S. 1787–1789, S.J. Res. 227–228, and S. Res. 244.

Page 29002

Measures Reported: Reports were made as follows:

S. Res. 244, authorizing the printing of background information on the Committee on Foreign Relations as a Senate document. Referred to the Committee on Rules and Administration. (S. Rept. No. 99–164)

H.J. Res. 308, designating the week beginning on October 20, 1985, as "Benign Essential Blepharospasm Awareness Week."

H.J. Res. 322, to provide for the designation of the week beginning October 6, 1985, as "National Sudden Infant Death Syndrome Awareness Week."

S. Res. 96, relating to the centennial observance of the University of Arizona.

S. Res. 237, supporting the intent of the President to discuss with leaders of the Soviet Union American concerns with the Soviet Union presence in Afghanistan, and for other purposes.

S.J. Res. 207, to designate November 1, 1985, as "National Philanthropy Day."

S.J. Res. 227, to commend the people and the sovereign confederation of the neutral nation of Switzerland for their contributions to freedom, international peace, and understanding on the occasion of the meeting between the leaders of the United States and the Soviet Union on November 19–20, 1985, in Geneva, Switzerland.

S. Con. Res. 76, asking that the President bring the rights of the Polish people to the attention of the Soviet Government.

Page 29002

Measures Passed:

Proposed Arms Sales to Jordan: By 97 yeas to 1 nay (Vote No. 250), Senate agreed to S.J. Res. 228, providing that, prior to March 1, 1986, no letter of

acceptance to sell advanced weapons to Jordan (pursuant to the October 21 notification) is valid unless direct and meaningful peace negotiations between Israel and Jordan are underway.

Page 28920

Fair Labor Standards Public Employee Overtime Compensation Act: Senate passed S. 1570, to amend the Fair Labor Standards Act of 1938, to provide rules for overtime compensatory time off for certain public agency employees, and to clarify the application of that Act to volunteers, after agreeing to a committee amendment in the nature of a substitute and Nickles Amendment No. 881, in the nature of a substitute.

Page 28980

Commerce-Justice-State-Judiciary Appropriations, 1986: Senate began consideration of H.R. 2965, appropriating funds for the Departments of Commerce, Justice, and State, the Judiciary, and related agencies for the fiscal year ending September 30, 1986, agreeing to committee amendments (with exceptions), and taking action on amendments proposed thereto, as follows: Pages 28883, 28994

Adopted:

(1) Stafford Amendment No. 862, providing $2,000,000, contingent on authorization, to begin work on the design of a building to house the Administrative Office of the United States Courts.

Page 28893

(2) Hatfield Amendment No. 863, declaring support for a United States and Soviet Television Exchange.

Page 28895

(3) Thurmond Amendment No. 864, providing $1,100,000 for salaries and expenses necessary for the United States Sentencing Commission.

Page 28896

(4) Wilson Amendment No. 866, to reimburse the City of San Diego, California, for sewage treatment services it provides to the Republic of Mexico under a United States treaty obligation.

Page 28908

(5) Chiles-Heflin Amendment No. 867, providing $3,000,000 for payments under section 4(b) of the Commercial Fisheries Research and Development Act for commercial fisheries failures and disruptions to be derived by transfer from the Disaster Loan Fund, Small Business Administration.

Page 28909

(6) Murkowski Amendment No. 868, to require a report on the advisability of imposing economic boycotts against countries supporting or harboring international terrorists.

Page 28910

(7) Lugar-Simon Amendment No. 869, to restore funds for the Soviet-East European research program.

Page 28910

(8) Pressler Amendment No. 870, providing $600,000 to establish a reception and processing capability at the Earth Resources Observation Satellite Data Center, in Sioux Falls, South Dakota.

Page 28911

(9) Heflin Amendment No. 871, to waive copying fees of the Department of Justice regarding documents requested by the Birmingham Public Library, Birmingham, Alabama.

Page 28912

(10) Lugar Amendment No. 872, to increase the allocation of funds of the United States Information Agency for a worldwide book program initiative.

Page 28912

(11) Rudman (for Domenici) Amendment No. 873, providing funds to reimburse private litigants for legal fees incurred in *United States v. Abousleman, United States v. Bluewater-Toltec Irrigation District,* and *State of New Mexico Ex. Rel. Reynolds v. Aamodt,* water adjudication suits.

Page 28912

(12) Dixon Amendment No. 882, expressing the sense of the Congress that the Department of State should take steps to improve security and protect American lives at our Soviet missions by replacing the maximum number of Soviet citizens possible with Americans, at the earliest opportunity, and that the employment of a reduced number of Soviet nationals should be continued only under certain circumstances.

Page 28994

(13) McClure Amendment No. 883, providing that no funds shall be used in any fashion or manner whatsoever to continue the practice of the Department of State of congratulating or in any way referring to "Revolution Day" as a holiday or cause for celebration, the Soviet Union, the Communist Party of the Soviet Union, or the people of the Soviet Union on the anniversary of the Communist Revolution of 1917.

Page 28995

Rejected:

By 21 yeas to 74 nays (Vote No. 249), Hatfield Amendment No. 865, to withhold funding of international organizations while the United States is not subject to the compulsory jurisdiction of the World Court.

Page 28897

Pending:

Helms-Armstrong Amendment No. 884, to provide that no funds provided under the Act shall be used to pay for abortions for which Federal funds are not available under the Medicare program (title XIX of the Social Security Act). (By 46 yeas to 46 nays (Vote No. 255), Senate failed to table the amendment.)

Page 28996

Consolidated Omnibus Budget Reconciliation Act of 1985: Senate continued consideration of S. 1730, to provide for reconciliation pursuant to section 2 of the first concurrent resolution on the budget for fiscal year 1986 (S. Con. Res. 32, Ninety-Ninth Congress), taking action on further amendments proposed thereto, as follows: Page 28933

Adopted:

(1) By 54 yeas to 42 nays (Vote No. 253), Thurmond Amendment No. 876 (to Amendment No. 875), of a perfecting nature, to achieve the objectives of the Multi-Fiber Arrangement, to promote the economic recovery of the United States textile and apparel industry and its workers, and to reduce unemployment.

Page 28953

(2) By unanimous vote of 96 yeas (Vote No. 254), Byrd modified Amendment No. 878, providing that when the Senate is considering a reconciliation bill upon a point of order being made by any Senator and sustained, any part of the bill not in the jurisdiction of the reporting committee or extraneous to the instructions given that committee shall be deemed stricken from the bill and may not be offered as a floor amendment.

Page 28971

Pending:

(1) Hollings-Thurmond Amendment No. 875, to achieve the objectives of the Multi-Fiber Arrangement, to promote the economic recovery of the United States textile and apparel industry and its workers, and to reduce unemployment. (By 57 yeas to 39 nays (Vote No. 252), Senate agreed to a modified motion to waive the provisions the Congressional Budget Act with respect to consideration of the amendment. By 38 yeas to 55 nays (Vote No. 251), Senate earlier failed to table to motion to waive.)

Page 28933

(2) Danforth Amendment No. 877 (to Amendment No. 875), to delay the application of the import quotas and to condition the application of the import quotas on injury determinations by the United States International Trade Commission.

Page 28967

Motion To Request Attendance: During today's proceedings, by 85 yeas to 4 nays (Vote No. 248), Senate agreed to a motion to request the attendance of absent Senators.

Page 28905

Messages From the House: Page 29001

Measures Referred: Page 29002

Measures Ordered Placed on Calendar: Page 29002

Executive Reports: Page 29002

Communications: Page 29002

Statements on Introduced Bills: Page 29003

Additional Cosponsors: Page 29018

Amendments Submitted: Page 29020

Notices of Hearings: Page 29037

Committee Authority To Meet: Page 29037

Additional Statements: Page 29037

Quorum Calls: One quorum call was taken today. (Total—19)

Page 28905

Record Votes: Eight record votes were taken today. (Total—255)

Pages 28905, 28908, 28932, 28953, 28953, 28967, 28974, 29000

Recess: Senate convened at 9 a.m., and recessed at 9:02 p.m., until 8:45 a.m., on Friday, October 25, 1985. (For Senate's program, see the remarks of Senator Dole in today's Record on page 29043.)

Committee Meetings

NATIONAL SHIPBUILDING INDUSTRIAL BASE ACT

Committee on Armed Services: Subcommittee on Sea Power and Force Projection concluded hearings on S. 535, to assure the construction of a sufficient number of major surface combatant vessels to meet the requirements of national defense, after receiving testimony from Senators Symms, Gorton, Wilson, and Cranston; Representatives Anderson, Lungren, Hunter, and Wyden; Craig Alderman, Acting Deputy Under Secretary of Defense for Policy; Everett Pyatt, Assistant Secretary of the Navy for Shipbuilding and Logistics; John E. Flipse, National Advisory Committee on Oceans and Atmosphere, Washington, D.C.; and John T. Gilbride, Jr., Todd Shipyards, Seattle, Washington, on behalf of the West Coast Shipbuilding Association.

NOMINATION

Committee on Banking, Housing, and Urban Affairs: Committee approved for reporting the nomination of Roger A. Yurchuck, of Ohio, to be a Director of the Securities Investor Protection Corporation.

NOMINATION

Committee on Commerce, Science, and Transportation: Committee concluded hearings on the nomination of Carol G. Dawson, of Virginia, to be a Commissioner of the Consumer Product Safety Commission, after the nominee, who was introduced by Senator Trible, testified and answered questions in her own behalf.

NOMINATION

Committee on Energy and Natural Resources: Committee concluded hearings on the nomination of C.M. Naeve, of Virginia, to be a Member of the Federal Energy Regulatory Commission, after the nominee,

who was introduced by Senator Bentsen, testified and answered questions in his own behalf.

GROUNDWATER CONTAMINATION

Committee on Environment and Public Works: Subcommittee on Toxic Substances and Environmental Oversight resumed oversight hearings on groundwater level, use, quality and flow in the United States, receiving testimony from Roger Strelow, General Electric, Fairfield, Connecticut, on behalf of the National Environmental Development Association; Richard O. Austermann, AMAX, Inc., Golden, Colorado, on behalf of the Western Regional Council; Bruce R. Leavitt, Consolidation Coal Company, Pittsburgh, Pennsylvania, on behalf of the American Mining Congress; John R. Yost, Muskegon Chemical Company, Whitehall, Michigan, on behalf of the Synthetic Organic Chemical Manufacturers' Association; Scott Cunningham, Union Carbide, Danbury, Connecticut, on behalf of the Chemical Manufacturers' Association; Kevin B. McCray, National Water Well Association, Worthington, Ohio; and William A. Thomas, American Bar Foundation, Chicago, Illinois, on behalf of the National Water Alliance.

Hearings continue on Friday, November 15.

AFRICAN DEBT CRISIS

Committee on Foreign Relations: Subcommittee on African Affairs concluded hearings to review the African debt crisis, after receiving testimony from John C. Whitehead, Deputy Secretary of State; David C. Mulford, Assistant Secretary of the Treasury for International Affairs; Lester R. Brown, Worldwatch Institute, and William B. Dale, former Deputy Director, International Monetary Fund, both of Washington, D.C.; Richard M. Moose, Shearson Lehman Brothers, Inc., and Niles E. Helmboldt, Equator Holdings, LTD., both of New York, New York; and Robert Wesson, Hoover Institute, Stanford University, Stanford, California.

DEGLAMORIZING DRUG USE

Committee on Governmental Affairs: Permanent Subcommittee on Investigations held hearings on the role of the entertainment industry in deglamorizing drug use, and the promotion of drug and alcohol abuse in theatrically-related motion pictures marketed to teenage viewers, receiving testimony from Barbara Kammerman, Staff Counsel, Permanent Subcommittee on Investigations; William Shatner, and Marsha Keith Schuchard, both on behalf of Parents' Resource Institute on Drug Education (PRIDE), Atlanta, Georgia; Jack Valenti, Motion Picture Association of America, Michael Satchell, Parade Magazine, and Marvin J. Goldman, National Association of Theatre Owners, all of Washington, D.C.; Richard Heffner, Classification and Rating Administration, New York, New York; James Wall, Christian Century Magazine, Chicago, Illinois; and Bishop Norbert F. Gaughan, Gary, Indiana, on behalf of the U.S. Catholic Conference.

Hearings were recessed subject to call.

BUSINESS MEETING

Committee on the Judiciary: Committee ordered favorably reported the following business items:

The nominations of Laurence H. Silberman, to be United States Circuit Judge for the District of Columbia, Richard H. Battey, to be United States District Judge of the District of South Dakota, Jose A. Fuste, to be United States District Judge for the District of Puerto Rico, John S. Rhoades, Sr., to be United States District Judge for the Southern District of California, Lyle E. Strom, to be United States District Judge for the District of Nebraska, Roy C. Hayes, Jr., to be United States Attorney for the Eastern District of Michigan, and Donald R. Brookshier, to be United States Marshal for the Southern District of Illinois;

H.J. Res. 308, to designate the week beginning October 20, 1985, as "Benign Essential Blepharospasm Awareness Week," in lieu of S.J. Res. 210;

H.J. Res. 322, to designate the month of October, 1985, as "National Sudden Infant Death Syndrome Awareness Week." in lieu of S.J. Res. 211;

S. Res. 96, relating to the centennial observance of the University of Arizona;

S.J. Res. 207, to designate November 1, 1985, as "National Philanthropy Day";

S. 1660, to grant a Federal charter to the Confederate Memorial Association; and

S. 173, to settle and adjust the claim of the Tehran American School.

NOMINATION

Committee on Labor and Human Resources: Committee concluded hearings on the nomination of Ford B. Ford, of Virginia, to be a Member of the Federal Mine Safety and Health Review Commission, after the nominee testified and answered questions in his own behalf.

NOMINATIONS

Committee on Labor and Human Resources: Committee concluded hearings on the nominations of Sidney Lovett, of Connecticut, Richard J. Neuhaus, of New York, W. Bruce Weinrod, of the District of Columbia, John N. Moore, of Virginia, Dennis L. Bark, of California, Evron M. Kirkpatrick, of Maryland, and W. Scott Thompson, of New Hampshire, each to be a Member of the Board of Directors of the United States Institute of Peace, after the nominees testified and answered questions in their own behalf.

INTELLIGENCE BRIEFING

Select Committee on Intelligence: Committee met in closed session to receive briefings on worldwide and other intelligence matters from officials of the intelligence community, but made no announcements.

Committee will meet again on Wednesday, October 30.

MEDICARE BENEFICIARIES

Special Committee on Aging: Committee resumed hearings to review the impact of Medicare's prospective payment system on the quality of care received by Medicare beneficiaries, receiving testimony from Marie Bell, Mayfield Village, Ohio; Lydia A. Thomas, Gaithersburg, Maryland; Marcia Susan McDonough, Osceola, Iowa; Bonna Cornett, and John Mitchell Rutoskey, both of Birmingham, Alabama; Raymond Cogen, Albert Einstein Medical Center, Philadelphia, Pennsylvania; Bernice Hartzell, Twist, Washington; William A. Dombi, Legal Assistance for Medicare Patients, Willimantic, Connecticut; Roland Hornbostel, Ohio Nursing Home Ombudsman Program, Cleveland; and Hollis Turnham, Michigan State Long Term Care, Lansing.

Hearings were recessed subject to call.

House of Representatives

Chamber Action

Bills Introduced: 15 public bills, H.R. 3614–3627 and 3629; 1 private bill, H.R. 3629; and 4 resolutions, H.J. Res. 428 and 429, and H. Res. 299 and 300 were introduced.

Page 28864

Bills Reported: Reports were filed as follows:

H.R. 3447, to amend and extend the Congressional Award Act, amended (H. Rept. 99–327);

H. Con. Res. 201, to commemorate the accomplishments of Public Law 94–142, the Education for All Handicapped Children Act, on the 10th anniversary of its enactment, amended (H. Rept. 99–328);

H.R. 1361, to designate the Veterans' Administration Outpatient Clinic to be located in Crown Point, Indiana, as the "Adam Benjamin, Junior, Veterans' Administration Outpatient Clinic", amended (H. Rept. 99–329);

H. Res. 299, waiving certain points of order against the conference report on S. 1160, to authorize appropriations for the military functions of the Department of Defense and to prescribe personnel levels for the Department of Defense for fiscal year 1986, to authorize certain construction at military installations for such fiscal year, and to authorize appropriations for the Department of Energy for national security programs for such fiscal year, and against the consideration of such conference report (H. Rept. 99–330);

H.R. 3530, to amend the Fair Labor Standards Act of 1938 to authorize the provision of compensatory time in lieu of overtime compensation for employees of States, political subdivisions of States, and interstate governmental agencies, and to clarify the application of the Act to volunteers, amended (H. Rept. 99–331); and

H.R. 3629, making appropriations for the Department of Defense for the fiscal year ending September 30, 1986 (H. Rept. 99–332).

Page 28864

Speaker Pro Tempore: Read a letter from the Speaker wherein he designates Representative Wright to act as Speaker pro tempore for today.

Page 28737

Intelligence Authorization: The Speaker appointed the following Members as additional conferees in the conference on H.R. 2419, to authorize appropriations for fiscal year 1986 for intelligence and intelligence-related activities of the United States Government, the Intelligence Community Staff, and the Central Intelligence Agency Retirement and Disability System: Representatives Rodino and Lungren for matters within the jurisdiction of the Committee on the Judiciary under clause 1(m) of rule X; and Representatives Aspin, Stratton, and Dickinson for matters within the jurisdiction of the Committee on Armed Services under clause 1(c) of rule X.

Page 28743

Budget Reconciliation: By a yea-and-nay vote of 228 yeas to 199 nays, Roll No. 372, the House passed H.R. 3500, to provide for reconciliation pursuant to section 2 of the First Concurrent Resolution on the Budget for the fiscal year 1986.

Page 28745

Rejected the Latta motion to recommit the bill to the Committee on the Budget.

Page 28843

Agreed To:

The Fazio amendment that strikes provisions to remove from the budget the Highway and Airport Trust Funds (agreed to by a recorded vote of 222 ayes to 205 noes, Roll No. 371); and

Page 28828

The Florio amendment that reauthorizes Amtrak for fiscal year 1986 (text of H.R. 2266, as passed by the House).

Page 28834

Rejected the Latta amendment, as modified, that sought to strike the authorizations for all new and most existing housing programs, the Ocean and Coastal Resources Management and Development Block Grant Program, and the Coastal Zone Management Act; place the highway and airport trust

funds off budget in 1989; and reduce Federal civilian pay increases in 1987 and 1988 (rejected by a recorded vote of 209 ayes to 219 noes, Roll No. 370).

Page 28826

Points of order were sustained against the following provisions in the bill:

Language rescinding certain remaining funds in the Energy Security Reserve and appropriating $500 million to carry out new DOE synfuels programs;

Page 28812

Language allowing the Student Loan Marketing Association to incur debts in tax exempt student loans equal to the average stockholders' equity of the Association; and

Page 28827

Language amending the Merchant Marine Act of 1936.

Page 28827

Late Report: Committee on Appropriations received permission to have until midnight Friday, October 25, to file a report on H.R. 3629, making appropriations for the Department of Defense for the fiscal year ending September 30, 1986.

Page 28843

Calendar Wednesday: Objection was heard to a unanimous-consent request to dispense with Calendar Wednesday business of October 30.

Page 28844

Late Report: Committee on Education and Labor received permission to have until midnight tonight to file a report on H.R. 3530, Fair Labor Standards Amendments of 1985.

Page 28844

National Science Foundation Authorization: House agreed, with an amendment, to the Senate amendment to H.R. 1210, to authorize appropriations to the National Science Foundation for the fiscal year 1986—returning the measure to the Senate.

Page 28845

Flexitime Extension: House passed H.R. 3605, to provide that the authority to establish and administer flexible and compressed work schedules for Federal Government employees be extended through December 31, 1985.

Page 28855

Quorum Calls—Votes: One quorum call, one yea-and-nay vote, and two recorded votes developed during the proceedings of the House today and appear on pages 28744, 28826, 28834, 28843.

Adjournment: Met at 10 a.m. and adjourned at 3:43 p.m.

Committee Meetings

DEFENSE APPROPRIATIONS; ALLOCATION OF BUDGET TOTALS

Committee on Appropriations: Ordered reported the Department of Defense appropriation bill for fiscal year 1986.

The Committee also approved section 302 report on subdivision of Budget allocation totals for fiscal year 1986.

MISCELLANEOUS MEASURES; ARMS CONTROL TO JORDAN

Committee on Armed Services: Ordered reported H.R. 3606, to clarify the application of section 2406 of title 10, United States Code, relating to cost and price management, and to delay the effective date of such provision.

The Committee considered a report from the Environmental Restoration Panel on a proposed amendment to H.R. 2817, Superfund Amendments of 1985.

The Committee also held a briefing on proposed arms sales to Jordan. The Committee was briefed by Arnold L. Raphel, Principal Deputy Assistant Secretary for Near Eastern and South Asian Affairs, Department of State; and Richard L. Armitage, Assistant Secretary for International Security Affairs, Department of Defense.

WHAT HAVE WE GOT FOR A TRILLION DOLLARS?

Committee on Armed Services: Defense Policy Panel continued hearings on the question "What have we got for a trillion dollars?" Testimony was heard from public witnesses.

OVERSIGHT

Committee on Education and Labor: Subcommittee on Human Resources held an oversight hearing on Head Start. Testimony was heard from the following officials of the Department of Health and Human Services: Dodie Livingston, Commissioner, Administration on Children, Youth and Families; and Clennie H. Murphy, Jr., Acting Associate Commissioner, Head Start Bureau; and public witnesses.

HIGHER EDUCATION ACT REAUTHORIZATION

Committee on Education and Labor: Subcommittee on Postsecondary Education continued markup of Higher Education Act reauthorization.

Will continue October 29.

DEVELOPMENTS IN CORPORATION TAKEOVERS

Committee on Energy and Commerce: Subcommittee on Telecommunications, Consumer Protection and Finance held a hearing on "Developments in Corporate Takeovers: Can the SEC Protect Shareholders Under Current Law?" Testimony was heard from the following officials of the SEC: John S.R. Shad, Chairman; Gary Lynch, Director, Division of Enforcement; and John Huber, Director, Corporation Finance.

CENTRAL AMERICAN COUNTERTERRORISM ACT

Committee on Foreign Affairs: Held a hearing on H.R. 3463, Central American Counterterrorism Act of 1985. Testimony was heard from Michael H. Armacost, Under Secretary, Department of State; and Lt. Gen. Philip C. Gast, Director, Defense Security Assistance Agency, Department of Defense.

INITIATIVES IN DRUG INTERDICTION

Committee on Government Operations: Subcommittee on Government Information, Justice, and Agriculture continued hearings on initiatives in drug interdiction. Testimony was heard from D. Lowell Jensen, Deputy Attorney General, Department of Justice.

INDIAN LEGISLATION

Committee on Interior and Insular Affairs: Held a hearing on the following bills: H.R. 1156, Indian Juvenile Alcohol and Drug Abuse Prevention Act; and H.R. 2624, to authorize programs for the treatment and prevention of drug and alcohol abuse among Indian juveniles. Testimony was heard from Representatives Daschle and Bereuter; Hazel Albert, Acting Deputy Assistant Secretary for Indian Affairs, Department of the Interior; Robert Kreuzberg, Acting Director, Indian Health Services, Department of Health and Human Services; and public witnesses.

OVERSIGHT—GREATER YELLOWSTONE ECOSYSTEM

Committee on Interior and Insular Affairs: Subcommittee on Public Lands and the Subcommittee on National Parks and Recreation held a joint oversight hearing on the Greater Yellowstone Ecosystem. Testimony was heard from Senator Melcher; the following officials of the Department of the Interior: William Penn Mott, Jr., Director, National Park Service; Robert Burford, Director, Bureau of Land Management; and Ron Lambertson, Acting Deputy Director, Fish and Wildlife Service; R. Max Peterson, Chief, Forest Service, USDA; and public witnesses.

PRIVATE CLAIMS BILLS

Committee on the Judiciary: Subcommittee on Administrative Law and Governmental Relations met to consider private claims bills.

ELECTRONIC COMMUNICATIONS PRIVACY ACT

Committee on the Judiciary: Subcommittee on Courts, Civil Liberties and the Administration of Justice held a hearing on H.R. 3378, Electronic Communications Privacy Act of 1985. Testimony was heard from Frederick W. Weingarten, Office of Technology Assessment; and public witnesses.

OVERSIGHT

Committee on Merchant Marine and Fisheries: Subcommittee on Oceanography held an oversight hearing on NOAA's Ocean Minerals program. Testimony was heard from Paul M. Wolff, Assistant Administrator, Ocean Services and Coastal Zone Management, Department of Commerce; Dallas Peck, Director, Geological Survey, Department of Interior; and public witnesses.

SUPPLEMENTAL RETIREMENT SYSTEM ACT

Committee on Post Office and Civil Service: Concluded hearings on Civil Service Supplemental Retirement System Act legislation. Testimony was heard from Representative Barnes; Constance Horner, Director, Office of Personnel Management; and public witnesses.

PROSPECTUS

Committee on Public Works and Transportation: Approved Newark, New Jersey, Federal Building construction prospectus.

CONFERENCE REPORT—DEPARTMENT OF DEFENSE AUTHORIZATION ACT

Committee on Rules: Granted a rule waiving all points of order against the conference report on S. 1160, National Defense Authorization Act for fiscal year 1986, and against consideration of said conference report. Testimony was heard from Chairman Aspin, and Representative Dickinson.

UNIVERSITY RESEARCH FACILITIES REVITALIZATION ACT

Committee on Science and Technology: Subcommittee on Science, Research and Technology continued hearings on H.R. 2823, to assist in revitalizing the Nation's academic research programs by requiring specified Federal agencies to reserve a portion of their research and development funds for the replacement or modernization of laboratories and other research facilities at universities and colleges. Testimony was heard from public witnesses.

Hearings continue October 30.

SCIENCE IN THE MISSION AGENCIES

Committee on Science and Technology: Science Policy Task Force concluded hearings on "Science in the

Mission Agencies and Federal Laboratories." Testimony was heard from public witnesses.

RESOURCE INPUT SUBSIDY ACT

Committee on Ways and Means: Subcommittee on Trade approved for full Committee action amended H.R. 2451, to amend title VII of the Tariff Act of 1930 in order to apply countervailing duties with respect to resource input subsidies.

Joint Meeting

DEBT LIMIT

Conferees continued to resolve the differences between the Senate- and House-passed versions of H.J. Res. 372, increasing the statutory limit on the public debt, but did not complete action thereon, and will meet again on Monday, October 28.

♦♦♦♦♦♦♦♦♦♦♦♦

Friday, October 25, 1985

Senate

Chamber Action

Routine Proceedings, pages 29081–29206

Measures Introduced: Four bills and two resolutions were introduced, as follows: S. 1790–1793, S. Con. Res. 83, and S. Res. 245.

Page 29175

Measures Passed:

Commendation of Switzerland: Senate passed S.J. Res. 227, to commend the people and the sovereign confederation of the neutral nation of Switzerland for their contributions to freedom, international peace and understanding on the occasion of the meeting between the leaders of the United States and the Soviet Union on November 19–20, 1985, in Geneva, Switzerland.

Page 29169

Rights of the Polish People: Senate agreed to S. Con. Res. 76, asking that the President bring the rights of the Polish people to the attention of the Soviet Government.

Page 29169

Soviet Presence in Afghanistan: Senate agreed to S. Res. 237, supporting the intent of the President to discuss with leaders of the Soviet Union American concerns with the Soviet presence in Afghanistan.

Page 29170

National Philanthropy Day: Senate passed S.J. Res. 207, to designate November 1, 1985, as "National Philanthropy Day."

Page 29171

Centennial Observance of the University of Arizona: Senate agreed to S. Res. 96, relating to the centennial observance of the University of Arizona.

Page 29172

Benign Essential Blepharospasm Awareness Week: Senate passed H.J. Res. 308, designating the week beginning on October 20, 1985, as "Benign Essential Blepharospasm Awareness Week."

Page 29172

National Sudden Infant Death Syndrome Awareness Month: Senate passed H.J. Res. 322, to provide for the designation of October 1985 as "National Sudden Infant Death Syndrome Awareness Month."

Page 29172

Extension of Federal Flexible and Compressed Work Schedules: Senate passed H.R. 3605, to provide that the authority to establish and administer flexible and compressed work schedules for Federal Government employees be extended through December 31, 1985.

Page 29172

Budget Act Waiver: Senate agreed to S. Res. 235, waiving section 402(a) of the Congressional Budget Act with respect to the consideration of S. 1714, Agriculture, Food, Trade, and Conservation Act of 1985, listed below.

Page 29102

Agriculture, Food, Trade, and Conservation Act of 1985: Senate began consideration of S. 1714, to expand export markets for United States agricultural commodities, provide price and income protection for farmers, assure consumers an abundance of food and fiber at reasonable prices, and continue food assistance to low-income households, taking action on amendments proposed thereto, as follows:

Page 29103

Adopted:

(1) Pressler-Abdnor Amendment No. 886, to authorize the Secretary of Agriculture to prohibit the importation of any livestock or meat products that have been administered certain drugs.

Page 29136

(2) Pressler Amendment No. 887, providing that the Secretary of Agriculture shall conduct a study of the impact on domestic farm programs of the increased importation of oats into the United States.

Page 29138

(3) By unanimous vote of 86 yeas (Vote No. 256), Dixon Amendment No. 890, to permit the transfer of agricultural products from one licensed warehouse to another warehouse for continued storage.

Page 29138

(4) By 83 yeas to 4 nays (Vote No. 257), Mattingly Amendment No. 891, to enhance the effort of adding to the Strategic Petroleum Reserve and stimulating foreign purchases of current-crop U.S. agricultural products by making surplus Commodity

Credit Corporation stocks available to the Secretary of Energy for barter purposes.

Page 29139

(5) Gore Amendment No. 892, to prohibit the importation of any tobacco produced or processed with the use of a pesticide that is not registered under the Federal Insecticide, Fungicide, and Rodenticide Act.

Page 29143

(6) Proxmire Amendment No. 893, to extend the authorization of funds for the Federal Insecticide, Fungicide, and Rodenticide Act through fiscal year 1986.

Page 29147

(7) Andrews Amendment No. 894, to exempt Rural Electrification Administration financed electric and telephone systems from eligibility restrictions on borrowing from the banks for cooperatives.

Page 29147

(8) Kassebaum-Dole Amendment No. 895, to extend the National Agricultural Cost of Production Standards Review Board and provide that a member may serve on such Board for one or more terms.

Page 29149

(9) Kassebaum Amendment No. 896, to require the development of new means of establishing grain classifications.

Page 29150

(10) Helms (for Hatch and Kennedy) Amendment No. 897, to revise provisions relating to the assessment of scientific literature concerning the relationship of dietary and blood cholesterol.

Page 29151

(11) Helms (for Hatch and Kennedy) Amendment No. 898, to revise provisions relating to the assessment of research and scientific literature concerning dietary calcium.

Page 29151

(12) By 65 yeas to 13 nays (Vote No. 258), Symms Amendment No. 905, to require United States representatives to international financial institutions to oppose assistance by such institutions for the production of agricultural commodities in competition with United States produced agricultural commodities.

Page 29157

Pending:

(13) Abdnor Amendment No. 906, to exclude liquidation proceeds from the income of farmers and other families if the proceeds result from foreclosure, forfeiture, or bankruptcy for the purpose of certain family contribution computations.

Page 29160

Dole Amendment No. 904, to amend the Animal Welfare Act, to ensure the proper treatment of laboratory animals.

Page 29153

Senate will continue consideration of the bill and amendments proposed thereto on Monday, October 28.

Nominations Received: Senate received the following nominations:

John R. Bolton, of Virginia, to be an Assistant Attorney General.

2 Navy nominations in the rank of admiral.

Page 29205

Nominations Confirmed: Senate confirmed the following nominations:

John S. Erthein, of California, to be a member of the National Council on the Handicapped.

Joseph A. Grundfest, of the District of Columbia, to be a Member of the Securities and Exchange Commission.

Natale H. Bellocchi, of New York, to be Ambassador to the Republic of Botswana.

Michael Sotirhos, of the District of Columbia, to be Ambassador to Jamaica.

Clyde D. Taylor, of Maryland, to be Ambassador to the Republic of Paraguay.

Robert G. Houdek, of Illinois, to be Ambassador to the Republic of Uganda.

Malcolm R. Wilkey, of Texas, to be Ambassador to the Oriental Republic of Uruguay.

Richard Schifter, of Maryland, to be Assistant Secretary of State for Human Rights and Humanitarian Affairs.

Adele L. Rogers, of Maryland, to be an Alternate Representative of the United States to the Fortieth Session of the General Assembly of the United Nations.

Jose L. Rodriquez, of Florida, Joseph F. Glennon, of Florida, Danford L. Sawyer, Jr., of Florida, Midge Decter, of New York, John R. Silber, of Massachusetts, and Antonio Navarro, of New York, each to be a Member of the Advisory Board for Radio Broadcasting to Cuba.

Dwight A. Ink, of Maryland, to be an Assistant Administrator of the Agency for International Development.

Dennis E. Whitfield, of Virginia, to be an Under Secretary of Labor.

Joyce A. Doyle, of New York, to be a Member of the Federal Mine Safety and Health Review Commission.

Laurence H. Silberman, to be United States Circuit Judge for the District of Columbia Circuit.

John S. Rhoades, Sr., to be United States District Judge for the Southern District of California.

Lyle E. Strom, to be United States District Judge for the District of Nebraska.

Jose A. Fuste, to be United States District Judge for the District of Puerto Rico.

Richard H. Battey, to be United States District Judge for the District of South Dakota.

Roy C. Hayes, Jr., to be United States Attorney for the Eastern District of Michigan.

Donald R. Brookshier, to be United States Marshal for the Southern District of Illinois.

Roger A. Yurchuck, of Ohio, to be a Director of the Securities Investor Protection Corporation. Page 29206

Messages From the President: Page 29174

Communications: Page 29174

Executive Reports: Page 29175

Statements on Introduced Bills: Page 29175

Additional Cosponsors: Page 29183

Amendments Submitted: Page 29186

Notices of Hearings: Page 29192

Additional Statements: Page 29194

Record Votes: Three record votes were taken today. (Total—258) Pages 29139, 29141, 29158

Adjournment: Senate convened at 8:45 a.m., and adjourned at 5:43 p.m., until 11 a.m., on Monday, October 28, 1985. (For Senate's program, see the remarks of Senator Simpson in today's Record, on page 29205.)

Committee Meetings

NOMINATIONS

Committee on Governmental Affairs: Committee approved for reporting the nominations of William R. Barton, of Virginia, to be Inspector General, General Services Administration; Julius W. Becton, Jr., of Virginia, to be Director, Federal Emergency Management Agency, and James P. McNeill, of Maryland, to be an Associate Director, Federal Emergency Management Agency.

House of Representatives

Chamber Action

The House was not in session today. Its next meeting will be held at noon on Monday, October 28.

Committee Meetings

PRIVATE CLAIMS BILLS

Committee on the Judiciary: Subcommittee on Administrative Law and Governmental Relations met to consider private claims bills.

TAX REFORM

Committee on Ways and Means: Continued markup of comprehensive tax reform legislation.

Will continue tomorrow.

Monday, October 28, 1985

Senate

Chamber Action

Routine Proceedings, pages 29253–29287

Measures Introduced: Three bills and one resolution were introduced, as follows: S. 1794–1796, and S. Res. 246. Page 29277

Measure Passed:

Congratulating Kansas City Royals: Senate agreed to S. Res. 246, recognizing and applauding the accomplishments of the Kansas City Royals, 1985 baseball champions. Page 29253

Agriculture, Food, Trade, and Conservation Act of 1985: Senate continued consideration of S. 1714, to expand export markets for United States agricultural commodities, provide price and income protection for farmers, assure consumers an abundance of food and fiber at reasonable prices, and continue food assistance to low-income households, taking action on further amendments proposed thereto, as follows: Page 29262

Adopted:

(1) Dole modified Amendment No. 904, to amend the Animal Welfare Act, to ensure the proper treatment of laboratory animals. Page 29271

(2) Bentsen Amendment No. 908, to improve the working of U.S. agricultural trade programs and to expand export markets for U.S. agricultural products. Page 29262

(3) Abdnor modified Amendment No. 901, to revise the study of the Farm Credit System and provide recommendations for improving such system. Page 29264

(4) Dixon Amendment No. 911, to express the sense of Congress that new Federal initiatives are needed in the area of research on new or improved food processing or value-added food technologies. Page 29264

(5) Dixon Amendment No. 910, to require the Secretary of Agriculture to appoint two food technologists to the Joint Council on Food and Agricultural Sciences and two food technologists to the National Agricultural Research and Extension Users Advisory Board. Page 29266

Senate will continue consideration of the bill and amendments proposed thereto on Tuesday, October 29.

Nominations Received: Senate received the following nominations:

Laurence W. Lane, Jr., of California, to be Ambassador to Australia, and to serve concurrently as Ambassador to the Republic of Nauru.

John E. Upston, of Virginia to be Ambassador to the Republic of Rwanda.

Sam A. Nixon, of Texas, to be a Member of the Board of Regents of the Uniformed Services University of the Health Sciences.

Alexander H. Good, of the District of Columbia, to be Director General of the United States and Foreign Commercial Services.

Helen M. Witt, of Pennsylvania, to be a Member of the National Mediation Board.

Charles E. Horner, of the District of Columbia, to be an Associate Director of the United States Information Agency.

Routine lists of Army, Air Force, and Foreign Service nominations. Page 29287

Nominations Confirmed: Senate confirmed the following nominations:

Julius W. Becton, Jr., of Virginia, to be Director of the Federal Emergency Management Agency.

James P. McNeill, of Maryland, to be an Associate Director of the Federal Emergency Management Agency.

William R. Barton, of Virginia, to be Inspector General, General Services Administration.

Francis S. M. Hodsoll, of Virginia, to be Chairman of the National Endowment for the Arts. Page 29290

Messages From the President: Page 29277

Messages From the House: Page 29277

Measures Ordered Placed on Calendar: Page 29277

Communications: Page 29277

Statements on Introduced Bills: Page 29277

Additional Cosponsors: Page 29279

Amendments Submitted: Page 29280

Additional Statements: Page 29282

Recess: Senate convened at 11 a.m., and recessed at 4:55 p.m., until 9 a.m., on Tuesday, October 29, 1985. (For Senate's program, see the remarks of Senator Simpson in today's Record on page 29284.)

Committee Meetings

No committee meetings were held.

House of Representatives

Chamber Action

Bills Introduced: 7 public bills, H.R. 3630–3636; 1 resolution, H. Con. Res. 221 were introduced. Page 29251

Bills Reported: Reports were filed as follows:

Report of the Committee on Appropriations entitled "Subdivision of Budget Totals for Fiscal Year 1986 Pursuant to Section 302 of the Congressional Budget Act of 1974" (H. Rept. 99–333);

H.R. 2713, to amend title 18, United States Code, to modify certain provisions pertaining to restitution, amended (H. Rept. 99–334); and

H.R. 3511, to amend title 18, United States Code, with respect to certain bribery and related offenses (H. Rept. 99–335). Page 29250

D.C. Business: Legislation pertaining to the District of Columbia was in order, and the following bills were called up, considered, and passed:

Parole authority: H.R. 2050, to give to the Board of Parole for the District of Columbia exclusive power and authority to make parole determinations concerning prisoners convicted of violating any law of the District of Columbia, or any law of the United States applicable exclusively to the District; Page 29208

Independent jury system: H.R. 2946, to establish an independent jury system for the Superior Court of the District of Columbia; and Page 29210

Judicial improvement: H.R. 3578, amended, to provide permanent authority for hearing commissioners in the District of Columbia courts, and to modify certain procedures of the District of Columbia Judicial Nomination Commission and the District of Columbia Commission on Judicial Disabilities and Tenure. Page 29214

Suspensions: House voted to suspend the rules and pass the following bills:

Fair Labor standards: H.R. 3530, amended, to amend the Fair Labor Standards Act of 1938 to authorize the provision of compensatory time in lieu of overtime compensation for employees of States, political subdivisions of States, and to clarify the application of the Act to volunteers. Subsequently, this passage was vacated and S. 1570, a similar Senate-passed bill, was passed in lieu after being amended to contain the language of the House bill as passed. Agreed to amend the title of the Senate bill; Page 29217

Mississippi Technology Transfer Center: H.R. 3235, amended, to authorize the Administrator of the National Aeronautics and Space Administration to

51-059 O-88-23 (Pt. 29)

accept title to the Mississippi Technology Transfer Center to be constructed by the State of Mississippi at the National Space Technologies Laboratories in Hancock County, Mississippi; and

Page 29230

Congressional Awards: H.R. 3447, amended, to amend and extend the Congressional Award Act.

Page 29231

Suspensions—Votes Postponed: House completed all debate on motions to suspend the rules and pass the following measures, on which votes were postponed until Tuesday, October 29:

Defense cost and price management: H.R. 3606, to clarify the application of section 2406 of title 10, United States Code, relating to cost and price management, and to delay the effective date of such provision; and

Page 29228

Education for handicapped children: H. Con. Res. 201, amended, to commemorate the accomplishments of Public Law 94–142, the Education for All Handicapped Children Act, on the 10th anniversary of its enactment.

Page 29235

Late Report: Committee on Ways and Means received permission to have until midnight tonight to file a report on H.R. 2817, Superfund Amendments of 1985.

Page 29236

Referrals: Three Senate-passed measures were referred to the appropriate House committees.

Page 29250

Quorum Calls—Votes: No quorum calls or votes developed during the proceedings of the House today.

Adjournment: Met at noon and adjourned at 2:22 p.m.

Committee Meetings

OVERSIGHT

Committee on Interior and Insular Affairs: Held an oversight hearing on the U.S. Department of the Interior's management of Water Island, Virgin Islands. Testimony was heard from the following officials of the Department of Interior: Tom Sheehan, Acting Inspector General; Kitty Baier, Deputy Assistant Secretary, Office of Territorial and International Affairs; Jim Elliott, Acting Associate Solicitor; and public witnesses.

TAX REFORM

Committee on Ways and Means: On October 26 and 27, the Committee continued markup of comprehensive tax reform legislation.

Joint Meeting

DEBT LIMIT

Conferees continued to resolve the differences between the Senate and House-passed versions of H.J. Res. 372, increasing the statutory limit on the public debt, but did not complete action thereon, and will meet again on Wednesday, October 30.

♦♦♦♦♦♦♦♦♦♦♦♦

Tuesday, October 29, 1985

Senate

Chamber Action

Routine Proceedings, pages 29398–29533

Measures Introduced: Ten bills were introduced, as follows: S. 1797–1806.

Page 29483

Measures Reported: Reports were made as follows:

S.J. Res. 2, proposing an amendment to the Constitution of the United States relating to voluntary silent prayer or reflections, with an amendment. (With additional and minority views.) (S. Rept. No. 99–165)

Page 29483

Measures Passed:

Chippewas of Lake Superior Judgment Funds: Senate passed H.R. 1903, to provide for the use and distribution of funds appropriated in satisfaction of judgments awarded to the Chippewas of Lake Superior in Dockets Numbered 18–A, 18–U, 18–C, and 18–T before the Indian Claims Commission.

Page 29531

Budget Act Waiver: Senate agreed to S. Res. 238, waiving section 402(a) of the Congressional Budget Act of 1974 with respect to the consideration of S. 1706, listed below.

Page 29531

Authorizing Design of Buildings: Senate passed S. 1706, to authorize the Architect of the Capitol, in cooperation with the Union Station Redevelopment Corporation, to design a building or buildings adjacent to Union Station, in Washington, D.C., after agreeing to committee amendments thereto.

Page 29531

Agriculture, Food, Trade, and Conservation Act of 1985: Senate continued consideration of S. 1714, to expand export markets for United States agricultural commodities, provide price and income protection for farmers, assure consumers an abundance of food and fiber at reasonable prices, and continue food assistance to low-income households, taking action on further amendments proposed thereto, as follows:

Page 29409

Adopted:

(1) By 70 yeas to 30 nays (Vote No. 259), Stevens Amendment No. 917 (to Amendment No. 916), of a perfecting nature, to establish shipment requirements for exports sponsored by the Department of Agriculture.

Page 29427

(2) Nickles Amendment No. 924 (to Amendment No. 916), of a perfecting nature, to limit the applicability of the cargo preference laws to vessels certified as necessary to carry out the defense of the United States and its allies.

Page 29464

Rejected:

(1) Boschwitz Amendment No. 921 (to Amendment No. 916), of a perfecting nature, to specify criteria for the determination of fair and reasonable rates to be charged by United States flag commercial vessels for purposes of the cargo preference laws. (By 66 yeas to 34 nays (Vote No. 260), Senate tabled the amendment.)

Page 29454

(2) Harkin Amendment No. 923 (to Amendment No. 916), of a perfecting nature, to transfer from the Department of Agriculture to the Department of Defense certain costs incurred in the shipment of certain agricultural commodities in United States flag vessels. (By 62 yeas to 36 nays (Vote No. 261), Senate tabled the amendment.)

Page 29460

(3) Dixon Amendment No. 925 (to Amendment No. 916), of a perfecting nature, to establish the National Advisory Commission on Agricultural Export Transportation Policy. (By 71 yeas to 22 nays (Vote No. 262), Senate tabled the amendment.)

Page 29469

Pending:

(1) Stevens Amendment No. 914, to establish shipment requirements for exports sponsored by the Department of Agriculture.

Page 29416

(2) Cochran Amendment No. 915 (to Amendment No. 914), of a perfecting nature.

Page 29422

(3) Inouye Amendment No. 916, of a perfecting nature.

Page 29424

Senate will continue consideration of the bill and amendments proposed thereto on Wednesday, October 30.

Legislative Appropriations, 1986—Conference Report: Senate agreed to the conference report on H.R. 2942, appropriating funds for the legislative branch for the fiscal year ending September 30, 1986.

Page 29521

Senate concurred in the amendments of the House to Senate Amendments numbered 12 and 26.

Page 29531

Nominations Received: Senate received the following nominations:

Thomas J. McAvoy, to be United States District Judge for the Northern District of New York.

Sidney A. Fitzwater, to be United States District Judge for the Northern District of Texas.

1 Navy nomination in the rank of admiral.

Page 29533

Nomination Confirmed: Senate confirmed the following nomination:

Charles O. Sethness, of Massachusetts, to be an Assistant Secretary of the Treasury.

Page 29533

Messages From the President: Page 29477

Messages From the House: Page 29477

Measures Referred: Page 29477

Measures Ordered Placed on Calendar: Page 29478

Executive Reports: Page 29483

Petitions and Memorials: Page 29478

Statements on Introduced Bills: Page 28483

Additional Cosponsors: Page 29496

Amendments Submitted: Page 29497

Notices of Hearings: Page 29514

Committee Authority To Meet: Page 29514

Additional Statements: Page 29515

Record Votes: Four record votes were taken today. (Total—262)

Pages 29454, 29460, 29469, 29457

Recess: Senate convened at 9 a.m., and recessed at 7:43 p.m., until 9 a.m., on Wednesday, October 30, 1985. (For Senate's program, see the remarks of Senator Dole in today's Record on page 29533.)

Committee Meetings

APPROPRIATIONS—FOREIGN ASSISTANCE

Committee on Appropriations: Subcommittee on Foreign Operations approved for full committee consideration proposed legislation appropriating funds for fiscal year 1986 for foreign assistance and related programs.

APPROPRIATIONS—MILITARY CONSTRUCTION

Committee on Appropriations: Subcommittee on Military Construction approved for full committee consideration, with amendments, H.R. 3327, appropriating funds for fiscal year 1986 for military construction programs of the Department of Defense.

DEFENSE ACQUISITION PROCESS

Committee on Armed Services: Subcommittee on Defense Acquisition Policy resumed oversight hearings to review the status and impact of certain legislative provisions to reform the defense acquisition process, receiving testimony from Gen. Richard Thompson, USA, Commander, Army Materiel Command; Vice Adm. T.J. Hughes, USN, Deputy Chief of Naval Operations (Logistics); Gen. Lawrence Skantze, USAF, Commander, Air Force Systems Command; Gen. Earl T. O'Loughlin, USAF, Commander, Air Force Logistics Command; and Lt. Gen. Donald M. Babers, USA, Director, Defense Logistics Agency.

Hearings continue on Thursday, November 7.

MOTOR CARRIER SAFETY ACT

Committee on Commerce, Science and Transportation: Committee concluded oversight hearings on the implementation of the Motor Carrier Safety Act (P.L. 98-554), which requires trucks and buses to pass regular safety inspections and strengthens Federal enforcement of safety standards, after receiving testimony from Reese H. Taylor, Jr., Chairman, and Paul H. Lamboley, and Andrew J. Strenio, Jr., both Commissioners, all of the Interstate Commerce Commission; Richard Landis, Associate Administrator for Motor Carriers, Federal Highway Administration, Department of Transportation, R.V. Durham, International Brotherhood of Teamsters, Richard P. Schweitzer, Private Truck Council of America, Inc., Norman R. Sherlock, American Bus Association, Robert Forman, Trailways Lines, Wayne J. Smith, United Bus Owners of America, Earl Eisenhart, American Association of Motor Vehicle Administrators, and Charles D. Gray, National Association of Regulatory Utility Commissioners, all of Washington, D.C.; and Thomas J. Donohue, American Trucking Associations, Alexandria, Virginia.

PUBLIC MEMORIALS

Committee on Energy and Natural Resources: Subcommittee on Public Lands, Reserved Water and Resource Conservation concluded hearings on the following bills:

S. 1107, to authorize the Society of the Third Infantry Division to erect a memorial on public grounds in the District of Columbia, after receiving testimony from Carl Swickerath, Society of the Third Infantry Division, Rockville, Maryland;

S. 1223, to authorize the erection of a memorial on Federal land in the District of Columbia to honor members of the Armed Forces of the United States who served in the Korean War, after receiving testimony from Senators Armstrong, and Glenn; Representatives Parris, and Oakar; Thomas G. Dehne, Disabled American Veterans, Cincinnati, Ohio; and Donald H. Schwab, Veterans of Foreign Wars of the United States, John F.C. Kenney, Jr., National Committee for the Korean War Memorial, and James D. McKevitt, all of Washington, D.C.;

S.J. Res. 184, to authorize the Korean War Memorial, Inc., to erect a memorial on Federal land in the District of Columbia to honor members of the Armed Forces of the United States who served in the Korean War, after receiving testimony from Senator Denton; and Edward R. Borcherdt, Korean War Memorial, Inc., Washington, D.C.;

S.J. Res. 143, to authorize the Black Revolutionary War Patriots Foundation to establish a memorial in Constitution Gardens in the District of Columbia, after receiving testimony from Senator Gore; Representative Johnson; and Maurice A. Barboza, Black Revolutionary War Patriots Foundation, Maj. Gen. W.D. Crittenberg (USA-Ret.), on behalf of the National Society Daughters of the American Revolution, Robert L. Weinberg, National Capital Region Commission on Law and Social Action, on behalf of the American Jewish Congress, and Charles F. Bates, Prince Hall Masons of the District of Columbia, all of Washington, D.C.;

S. 1379, to authorize the placement of a monument on Federal land in the District of Columbia to symbolize 200 years of peace and friendship between the United States and the Kingdom of Morocco, after receiving testimony from Roger B. Merrick, Deputy Director, North African Affairs, Department of State; and Abdellatif Nasif, on behalf of the Embassy of Morocco, Washington, D.C.; and

S.J. Res. 156, to authorize a memorial to women who served in the Armed Forces to be erected in the District of Columbia, after receiving testimony from Representative Oakar; and June Willenz, American Veterans Committee, Washington, D.C.

Testimony was received on all the aforementioned measures from Denis P. Galvin, Deputy Director, National Park Service, Department of the Interior.

BANK SECRECY ACT

Committee on Governmental Affairs: Permanent Subcommittee on Investigations held hearings to review Federal enforcement of the Bank Secrecy Act (title 31 of the U.S. Code), to require certain financial institutions to report currency transactions greater than $10,000, receiving testimony from William J. Anderson, Director, General Government Division, General Accounting Office.

Hearings were recessed subject to call.

NOMINATION

Committee on the Judiciary: Committee held hearings, in closed session, on the nomination of Stanley Sporkin, of Maryland, to be U.S. District Judge for the District of Columbia, where the nominee testified and answered questions in his own behalf.

Closed hearings continue on Friday, November 1.

MONEY LAUNDERING

Committee on the Judiciary: Committee concluded hearings on S. 1335, S. 1385, and S. 572, bills to combat drug trafficking and organized crime by establishing money laundering as a Federal offense, after receiving testimony from Senator D'Amato; Stephen S. Trott, Assistant Attorney General, Department of Justice; David Queen, Acting Assistant Secretary of the Treasury for Enforcement and Operations; James Harmon, Jr., Executive Director and Chief Counsel, President's Commission on Organized Crime; Neal M. Sonnett, National Association of Criminal Defense Lawyers, Miami, Florida; Richard Arcara, District Attorney of Buffalo, New York, on behalf of the National District Attorneys Associations; Earl B. Hadlow, Barnett Banks of Florida, Jacksonville, on behalf of American Bankers Association; and Jerry Berman, American Civil Liberties Union, and William W. Nickerson, Leonard and McGuan, former Deputy Assistant Secretary of the Treasury, both of Washington, D.C.

LEGAL FEES EQUITY ACT

Committee on the Judiciary: Subcommittee on the Constitution resumed hearings on S. 1580, S. 1794, and S. 1795, bills to revise federally mandated attorneys fees applicable to civil, criminal, and administrative proceedings involving the United States and Civil proceedings involving State and local governments, receiving testimony from S. Hugh Dillin, United States District Judge for the Southern District of Indiana, on behalf of the Judicial Conference of the United States; Edwin J. Peterson, Chief Justice of the Supreme Court of Oregon, Salem, on behalf of the Conferences of Chief Justices; John W. Witt, NIMLO, San Diego, California; Larry Swift, Washington State School Directors Association, Olympia, on behalf of the National School Boards Association; Philip G. Sunderland, Terris and Sunderland and Associates, Washington, D.C.; James E. Ferguson II, Ferguson, Watt, Wallas, and Atkins, Charlotte, North Carolina; and F. Richard Larson, American Civil Liberties Union, New York, New York.

Hearings were recessed subject to call.

EDUCATION FOR ALL HANDICAPPED CHILDREN ACT

Committee on Labor and Human Resources: Subcommittee on the Handicapped concluded hearings on the tenth anniversary of the Education for All Handicapped Children Act (P.L. 94-142), after receiving testimony from John Brademas, New York University, New York, New York; Charles and Marilyn Kaufman, Columbia, Maryland; Jennifer Flynn, Sean McCombs, and Laura Oldham, all of Howard County, Maryland; Donald Civitello, Milford, Connecticut; Mary Dean Barringer, Wayne County, Michigan; Kathleen McNeil, Arlington, Massachusetts; and Raymond J. Proulx, Barre Town, Vermont.

BUSINESS MEETING

Committee on Rules and Administration: Committee ordered favorably reported the following measures:

H.R. 1483, to authorize construction of facilities for the Whipple Observatory in Arizona and to authorize repair and replacement of facilities at the Tropical Research Institute in Panama, with an amendment and in lieu of S. 581;

S. 582, to authorize funds for museum grant programs of the Smithsonian Institution, with an amendment;

S. 583, to authorize funds for construction of additional facilities for the Cooper-Hewitt Museum in New York, with an amendment;

S. Res. 28, to provide for television and radio coverage of Senate proceedings, with amendments, and in lieu of S. Res. 245, S. Res, 81, and S. Res. 29;

S. Con. Res. 80, to authorize the printing of additional copies of the committee print of the Committee on Armed Services entitled "Defense Organization: The Need for Change";

An original concurrent resolution (S. Con. Res. 85) to authorize the compilation and printing of the Bicentennial Edition of the Directory of the United States Congress;

S. Res. 244, to authorize the printing of background information on the Committee on Foreign Relations as a Senate document;

An original concurrent resolution (S. Con. Res. 84) to authorize the temporary placement of a bust of the late Dr. Martin Luther King, Jr., in the Rotunda of the U.S. Capitol for dedication ceremonies; and

Four original resolutions, each to pay a gratuity to the survivor(s) of deceased Senate employees.

Also, the committee began consideration of an original bill to authorize new construction at the Freer Gallery of Art of the Smithsonian Institution, but did not complete action thereon, and recessed subject to call.

House of Representatives

Chamber Action

Bills Introduced: 5 public bills, H.R. 3637-3641; 1 private bill, H.R. 3642; and 9 resolutions, H.J. Res.

430–433, H. Con. Res. 222 and 223, and H. Res. 301–303, were introduced.

Page 29374

Bills Reported: Reports were filed as follows:

H.R. 1616, to require employers to notify and consult with employees before ordering a plant closing or permanent layoff, amended (H. Rept. 99–336);

H.R. 1538, to amend title 38, United States Code, to provide a 4.1 percent increase in the rates of compensation and of dependency and indemnity compensation (DIC) paid by the Veterans' Administration, amended (H. Rept. 99–337);

H. Res. 301, providing for the consideration of H.R. 3128, to make changes in spending and revenue provisions for purposes of deficit reduction and program improvement, consistent with the budget process (H. Rept. 99–338);

H. Res. 302, waiving certain points of order against consideration of H.R. 3629, making appropriations for the Department of Defense for the fiscal year ending September 30, 1986 (H. Rept. 99–339);

H.J. Res. 142, to authorize the Black Revolutionary War Patriots Foundation to establish a memorial in the District of Columbia at an appropriate site in Constitution Gardens, amended (H. Rept. 99–340);

H.R. 2205, to erect a memorial on Federal land in the District of Columbia or its environs to honor members of the Armed Forces of the United States who served in the Korean war, amended (H. Rept. 99–341); and

H.J. Res. 36, authorizing establishment of a memorial in the District of Columbia or its environs, amended (H. Rept. 99–342).

Page 29374

Suspensions: House voted to suspend the rules and pass the following measures:

Crime victim restitution: H.R. 2713, amended, to amend title 18, United States Code, to modify certain provisions pertaining to restitution;

Page 29322

Bank bribery amendments: H.R. 3511, amended, to amend title 18, United States Code, with respect to certain bribery and related offenses;

Page 29323

Defense cost and price management: H.R. 3606, to clarify the application of section 2406 of title 10, United States Code, relating to cost and price management, and to delay the effective date of such provision (passed by a yea-and-nay vote of 397 yeas to 18 nays, Roll No. 373). This bill was debated on Monday, October 28; and

Page 29326

Education for handicapped children: H. Con. Res. 201, amended, to commemorate the accomplishments of Public Law 94–142, the Education for All Handicapped Children Act, on the 10th anniversary of its enactment (agreed to by a yea-and-nay vote of 404 yeas to 1 nay, Roll No. 374). This resolution was debated on Monday, October 28. Subsequently, this passage was vacated and S. Con. Res. 71, a similar Senate-agreed to resolution, was agreed to in lieu of the House resolution—clearing the measure.

Page 29327

Defense Department Authorizations: House agreed to the conference report on S. 1160, to authorize appropriations for the military functions of the Department of Defense and to prescribe personnel levels for the Department of Defense for fiscal year 1986, to authorize certain construction at military installations for such fiscal year, and to authorize appropriations for the Department of Energy for national security programs for such year—clearing the measure for the President.

Page 29333

H. Res. 299, the rule waiving certain points of order against the conference report, was agreed to earlier by a yea-and-nay vote of 320 yeas to 91 nays with 1 voting "present," Roll No. 375.

Page 29328

Late Report: Committee on Armed Services received permission to have until 5 p.m. on Saturday, November 2, to file a report on H.R. 3622, Joint Chiefs of Staff Reorganization Act.

Page 29347

Legislative Branch Appropriations: By a yea-and-nay vote of 251 yeas to 164 nays, Roll No. 376, the House agreed to the conference report on H.R. 2942, making appropriations for the legislative branch for the fiscal year ending September 30, 1986.

Page 29348

House receded from its disagreement and concurred in Senate amendments numbered 1, 11, 13, 14, and 22.

Page 29354

House receded from its disagreement and concurred, with amendment, in Senate amendments numbered 12 and 26—clearing the measure for Senate action.

Page 29354

Commendation of Switzerland: House passed and cleared for the President S.J. Res. 227, to commend the people and the sovereign confederation of the neutral nation of Switzerland for their contributions to freedom, international peace, and understanding on the occasion of the meeting between the leaders of the United States and the Soviet Union on November 19–20, 1985, in Geneva, Switzerland.

Page 29355

Quorum Calls—Votes: Four yea-and-nay votes developed during the proceedings of the House today and appear on pages 29326, 29327, 29333, 29353. There were no quorum calls.

Adjournment: Met at noon and adjourned at 6:17 p.m.

Committee Meetings

EFFECTS OF GRAMM-RUDMAN ON USDA PROGRAMS

Committee on Agriculture: Held a hearing to review the effects of H.J. Res. 372, increasing the statutory limit on the public debt, on the Department of Agriculture programs. Testimony was heard from Robert L. Thompson, Assistant Secretary for Economics, USDA.

JOINT CHIEFS OF STAFF REORGANIZATION

Committee on Armed Services: Ordered reported amended H.R. 3622, to amend title 10, United States Code, to strengthen the position of Chairman of the Joint Chiefs of Staff, to provide for more efficient and effective operation of the Armed Forces.

CREDIT CARD INTEREST RATES

Committee on Banking, Finance and Urban Affairs: Subcommittee on Consumer Affairs and Coinage held a hearing on the following bills: H.R. 1197, to amend the Truth in Lending Act to limit the rate of interest which may be charged on credit card accounts; and H.R. 3408, Credit Card Interest Rate Limitation Act of 1985. Testimony was heard from Representatives Biaggi, and Schumer; Martha R. Seger, member, Board of Governors, Federal Reserve System; Franz S. Leichter, member, Senate, State of New York; and public witnesses.

OVERSIGHT

Committee on Education and Labor: Subcommittee on Human Resources held an oversight hearing on the Older American Volunteer Programs (Foster Grandparents, Senior Companions, RSVP). Testimony was heard from Donna M. Alvarado, Director, ACTION; and public witnesses.

HIGHER EDUCATION ACT REAUTHORIZATION

Committee on Education and Labor: Subcommittee on Postsecondary Education approved for full Committee action the introduction of a clean bill reauthorizing appropriations for the Higher Education Act.

MISCELLANEOUS MEASURES

Committee on Energy and Commerce: Ordered reported amended the following bills: H.R. 3492, Protection and Advocacy for Mentally Ill Individuals Act of 1985; H.R. 1083, Low-Level Radioactive Waste Policy Amendments Act of 1985; H.R. 862, to grant consent of the Congress to the Northwest Interstate Compact on Low-Level Radioactive Waste Management; H.R. 1046, to grant the consent of Congress to the Central Interstate Low-Level Radioactive Waste Compact; H.R. 1267, to grant the consent of the Congress to the Southeast Interstate Low-Level Radioactive Waste Management Compact; H.R. 2062, to grant the consent of Congress to the Central Midwest Interstate Low-Level Radioactive Waste Compact; H.R. 2635, to grant the consent of Congress to the Midwest Interstate Low-Level Radioactive Waste Management Compact; H.R. 2702, to grant the consent of Congress to the Rocky Mountain Low-Level Radioactive Waste Compact; and H.R. 3372, to grant the consent of Congress to the Northeast Interstate Low-Level Radioactive Waste Management Compact.

VICTIMS OF TERRORISM COMPENSATION ACT; SENSE OF CONGRESS RESOLUTION CONCERNING IGOR OGURTSOV

Committee on Foreign Affairs: Ordered reported the following measures: H.R. 2851, amended victims of Terrorism Compensation Act; and H. Res. 76, expressing the sense of the House of Representatives that the Soviet Union should allow Igor Ogurtsov to be released from internal exile and allowed to emigrate to the West without renouncing his views.

NAMBIA: EXPLOITATION OF NATURAL RESOURCES AND U.S. POLICY

Committee on Foreign Affairs: Subcommittee on Africa held a hearing on NAMBIA: The Exploitation of Natural Resources and U.S. Policy. Testimony was heard from Representative Schroeder; Chester Crocker, Assistant Secretary, Bureau of African Affairs, Department of State; and public witnesses.

SOVIET POLICY IN THE UNITED NATIONS

Committee on Foreign Affairs: Subcommittee on International Operations and the Subcommittee on Human Rights and International Organizations held a joint hearing on Soviet Policy in the United Nations. Testimony was heard from Jeane J. Kirkpatrick, former U.S. Ambassador to the United Nations; and Arkady N. Shevchenko, former Under Secretary General of the United Nations for Political and Security Council Affairs.

MISCELLANEOUS MEASURES; DRAFT REPORTS

Committee on Government Operations: Ordered reported the following bills: H.R. 2889, amended, Computer Security Act of 1985; H.R. 3168, amended, Consolidated Federal Funds Report Amendments of 1985; and H.R. 3614, to restrict the use of Government vehicles for transportation of officers and employees of the Federal Government between their residences and places of employment.

The Committee also approved the following draft reports; "DOD Spare Parts Pricing Abuses at the Naval Air Station, Miramar, California"; "Identification of Friend or Foe in Air Warfare—A Capability Long Neglected and Urgently Needed"; "Air Force is Spending Over a Billion Dollars in Poorly Tested and Duplicative Radar Jammer Program"; "Federal Regulation of Direct Investments by Savings and Loan Associations"; "The Role of the Overseas Private Investment Corporation"; and "FEMA's purchase of a Radiological Training Package: An Avoidable Disaster."

DRAFT REPORTS

Committee on Government Operations: Subcommittee on Commerce, Consumer, and Monetary Affairs approved for full Committee action the following draft reports: "Federal Regulation of Direct Investments by Savings and Loan Associations"; and "The Role of the Overseas Private Investment Corporation."

PRICE-ANDERSON ACT AMENDMENTS

Committee on Interior and Insular Affairs: Subcommittee on Energy and the Environment began markup of the following measures: H.R. 51, to amend the Price-Anderson Act, section 170 of the Atomic Energy Act of 1954, as amended; H.R. 445, to amend the Price-Anderson Act to remove the liability limits for nuclear accidents, to provide better economic protection for people living near nuclear powerplants and nuclear transportation routes; H.R. 2524, The Federal Nuclear Waste Disposal Liability Act of 1985; H.R. 2665, Nuclear Incident Liability Reform Act of 1985; and the Price-Anderson Amendments Act of 1985.

NASSAU RIVER VALLEY MARSHLANDS; JIMMY CARTER NATIONAL HISTORIC SITE

Committee on Interior and Insular Affairs: Subcommittee on National Parks and Recreation approved for full Committee action amended H.R. 2483, authorizing the Secretary of the Interior to preserve the ecology of the Nassau River valley marshlands in the State of Florida, to enhance the protection and interpretation of important historic and prehistoric sites in the vicinity of the Nassau, St. Mary's and St. Johns River valleys.

The Subcommittee also held a hearing on H.R. 235, to authorize the establishment of the Jimmy Carter National Historic Site in the State of Georgia. Testimony was heard from Representative Ray; William Mott, Director, National Park Service, Department of the Interior; and public witnesses.

RACKETEERING INFLUENCE OF CORRUPT ORGANIZATIONS

Committee on the Judiciary: Subcommittee on Criminal Justice continued hearings on H.R. 2517, to amend chapter 96 of title 18, United States Code, (RICO) and H.R. 2943, to amend section 1964 of title 18, United States Code, with respect to certain civil remedies for persons injured by racketeering activity (RICO). Testimony was heard from Steven W. Hamm, Administrator, Department of Consumer Affairs, State of South Carolina; and public witnesses.

TITANIC MARITIME MEMORIAL ACT

Committee on Merchant Marine and Fisheries: Held a hearing on H.R. 3272, The Titanic Maritime Memorial Act of 1985. Testimony was heard from Brian J. Hoyle, Director, Office of Ocean Law and Policy, Department of State; Nancy Foster, Chief, Sanctuary Programs Division, Office of Ocean and Coastal Resource Management, National Ocean Service, NOAA, Department of Commerce; and public witnesses.

ABANDONED SHIPWRECK ACT

Committee on Merchant Marine and Fisheries: Subcommittee on Oceanography held a hearing on H.R. 3558, Abandoned Shipwreck Act. Testimony was heard from Representative Bennett; Nancy Foster, Chief, Sanctuary Programs Divisions, Office of Ocean and Coastal Resource Management, National Ocean Service, NOAA, Department of Commerce; George Firestone, Secretary, State of Florida; and public witnesses.

FREE POSTAGE FOR VOTER REGISTRATION FORMS—ABSENTEE BALLOTS

Committee on Post Office and Civil Service: Subcommittee on Postal Operations and Services approved for full Committee action H.R. 2216, to amend title 39, United States Code, to provide that voter registration forms, absentee ballots, and certain related matter may be mailed by election agencies free of postage.

DEFICIT REDUCTION AMENDMENTS

Committee on Rules: Granted a modified closed rule providing two hours of debate on H.R. 3128, Deficit Reduction Amendments of 1985. Testimony was heard from Chairman Rostenkowski; and Representatives Stark, Clay, Bustamante, Duncan, Moore, Jeffords, Kindness, and Swindall.

DEPARTMENT OF DEFENSE APPROPRIATIONS

Committee on Rules: Granted a rule waiving all points of order against consideration of H.R. 3629, making appropriations for the Department of Defense for fiscal year ending September 30, 1986, for failure to comply with the provisions of clause 3 of Rule XIII (requiring a Ramseyer in report). Waives all points of order against specified provisions of the bill for failure to comply with the provisions of clause 2 of Rule XXI (prohibiting unauthorized appropriations or legislative provisions in general appropriation bills, and restricting the offering of limitation amendments to such bills) and clause 6, Rule XXI (prohibiting reappropriations or transfers in a general appropriation bill). Allows for the en bloc consideration of an amendment printed in the Congressional Record of October 29, 1985, by and if offered by, Representative Schroeder. Said amendment is not subject to a demand for a division of the question in the House or the Committee of the Whole. Testimony was heard from Representatives Chappell, Schroeder, Skelton, McDade, Livingston, and Porter.

U.S. AND CERN HIGH ENERGY PHYSICS PROGRAMS

Committee on Science and Technology: Subcommittee on Energy Development and Applications held a hearing on the Status and Plans of the U.S. and CERN High Energy Physics Programs and the superconducting Super Collider (SSC). Testimony was heard from Alvin W. Trivelpiece, Director, Office of Energy Research, Department of Energy; and public witnesses.

USE OF HUMAN BIOLOGICAL MATERIAL

Committee on Science and Technology: Subcommittee on Investigations and Oversight held a hearing on the use of human biological materials. Testimony was heard from the following officials of the NIH Department of Health and Human Services: Dr. Charles R. McCarthy, Director, Office of Protection from Research Risk; and Dr. William F. Raub, Director, Extramural Research and Training; and public witnesses.

FEDERAL GOVERNMENT COMPUTER SECURITY

Committee on Science and Technology: Subcommittee on Transportation, Aviation and Materials held a hearing on Federal Government Computer Security. Testimony was heard from William S. Franklin, Associate Director, Information Management and Technology Division, GAO; Richard P. Kusserow, Inspector General, Department of Health and Human Services; Robert W. Beuley, Deputy Inspector General, USDA; and public witnesses.

Wednesday, October 30, 1985

Senate

Chamber Action

Routine Proceedings, pages 29687–29764

Measures Introduced: Seven bills and four resolutions were introduced, as follows: S. 1807–1813, S.J. Res. 229, and S. Res. 247–249.

Page 29747

Measures Reported: Reports were made as follows:

S. Res. 247, waiving section 303(a) of the Congressional Budget Act of 1974 with respect to the consideration of S. 1527, listed below. Referred to the Committee on the Budget.

S. Res. 248, waiving section 402(a) of the Congressional Budget Act of 1974 with respect to the consideration of S. 1527, listed below. Referred to the Committee on the Budget.

S. 1527, to amend title 5, United States Code, to establish a new retirement and disability plan for Federal employees, postal employees, and Members of Congress, and for other purposes, with an amendment in the nature of a substitute. (S. Rept. No. 99–166)

H.R. 2672, to redesignate the New York International and Bulk Mail Center in Jersey City, New Jersey, as the "New Jersey International and Bulk Mail Center," and to honor the memory of a former postal employee by dedicating a portion of a street at the New York International and Bulk Mail Center in Jersey City, New Jersey, as "Michael McDermott Place," with amendments and an amendment to the title.

Page 29747

Agriculture, Food, Trade, and Conservation Act of 1985: Senate continued consideration of S. 1714, to expand export markets for United States agricultural commodities, provide price and income protection for farmers, assure consumers an abundance of food and fiber at reasonable prices, and continue food assistance to low-income households, taking action on further amendments proposed thereto, as follows:

Page 29694

Adopted:

(1) Cochran Amendment No. 915 (to Amendment No. 914), of a perfecting nature, to establish shipping requirements for exports sponsored by the Department of Agriculture. (Amendment was incorporated in the modification of Amendment No. 914.)

Page 29694

(2) By 57 yeas to 41 nays (Vote No. 267), Harkin Amendment No. 931 (to Amendment No. 929), of a

perfecting nature. (Senate subsequently tabled Amendment No. 929.)

Page 29730

(3) By 53 yeas to 43 nays (Vote No. 269), Dixon Amendment No. 932 (to Amendment No. 914), of a perfecting nature, to provide direction in the administration of the cargo preference program.

Page 29732

Rejected:

(1) Dixon Amendment No. 926 (to Amendment No. 916), of a perfecting nature, to provide that the requirement for United States-flag transportation shall be subject to the same terms and conditions as provided in section 901(b) of the Merchant Marine Act, 1936, as amended (46 U.S.C. subsection 241(b)) provided that agricultural commodities or the products thereof shall be shipped at the lowest landed cost. (By 71 yeas to 27 nays (Vote No. 263), Senate tabled the amendment.)

Page 29694

(2) Dixon Amendment No. 927 (to Amendment No. 916), of a perfecting nature, to provide for cost efficiency in the shipment of United States Government cargoes, and to establish the Great Lakes and Saint Lawrence Seaway Advisory Council. (By 70 yeas to 27 nays (Vote No. 264), Senate tabled the amendment.)

Page 29697

(3) Dixon Amendment No. 928, to specify criteria for the availability of United States-flag commercial vessels for purposes of the cargo perference laws. (By 73 yeas to 23 nays (Vote No. 265), Senate tabled the amendment.)

Page 29703

(4) By 48 yeas to 51 nays (Vote No. 266), Lugar Amendment No. 930, to provide for a one-year freeze in target prices and a 5 percent reduction thereafter.

Page 29706

(5) Pressler-Helms Amendment No. 929, to establish a three-tier target price for feed grains. (By 96 yeas to 2 nays (Vote No. 268), Senate tabled the amendment.)

Page 29725

(6) Melcher Amendment No. 933, to limit cost-sharing payments under the conservation reserve program, to establish the time for payment of obligations under conservation reserve contracts, and to provide for the manner in which the payments under the program are to be made in cash and commodities. (Amendment was ruled out of order, as not being properly drafted.)

Page 29738

Withdrawn:

Inouye Amendment No. 916, to establish shipping requirements for exports sponsored by the Department of Agriculture.

Page 29694

Pending:

Stevens Modified Amendment No. 914, to establish shipping requirements for exports sponsored by the Department of Agriculture.

Page 29694

Senate will continue consideration of the bill and amendments proposed thereto on Thursday, October 31.

Message From the President: Senate received the following message from the President of the United States:

Reporting on the exclusion of certain agencies and classes of employees under the Performance Management and Recognition System. Referred to the Committee on Governmental Affairs. (PM-89)

Page 29745

Nominations Received: Senate received the following nominations:

Francis A. Keating II, of Oklahoma, to be an Assistant Secretary of the Treasury.

Nanette Fabray MacDougall, of California, to be a Member of the National Council on the Handicapped.

Routine list of Air Force nominations.

Page 29764

Messages From the President: Page 29745

Messages From the House: Page 29745

Measures Referred: Page 29745

Measures Ordered Placed on Calendar: Page 29745

Petitions and Memorials: Page 29746

Communications: Page 29745

Statements on Introduced Bills: Page 29748

Additional Cosponsors: Page 29752

Amendments Submitted: Page 29754

Committee Authority To Meet: Page 29758

Additional Statements: Page 29759

Record Votes: Seven record votes were taken today. (Total—269)

Pages 29696, 29700, 29706, 29723, 29731, 29735

Recess: Senate convened at 9 a.m., and recessed at 9:48 p.m., until 9:15 a.m., on Thursday, October 31, 1985. (For Senate's program, see the remarks of Senator Dole in today's Record on page 29764.)

Committee Meetings

APPROPRIATIONS—DEFENSE

Committee on Appropriations: Subcommittee on Defense approved for full committee consideration, with amendments, the provisions of H.R. 3629, appropriating funds for fiscal year 1986 for the Department of Defense (pending on House calendar).

STAR WARS

Committee on Armed Services: Subcommittee on Strategic and Theater Nuclear Forces held hearings on policy and technology objectives of the Strategic Defense Initiative (SDI) program, receiving testimony from Fred C. Ikle, Under Secretary of Defense for Policy; Lt. Gen. James A. Abrahamson, Director, Strategic Defense Initiative; Dick Lay, Computer Analyst, Office of Naval Research; Frederick P. Brooks, Jr., University of North Carolina, Chapel Hill; and Richard Lipton, Princeton University, Princeton, New Jersey.

Hearings were recessed subject to call.

EXPORT CREDIT PRACTICES

Committee on Banking, Housing, and Urban Affairs: Subcommittee on International Finance and Monetary Policy concluded hearings on S. 1763, to clarify U.S. negotiating goals in seeking to eliminate predatory concessional financing in the form of tied-aid and partially untied-aid credits, after receiving testimony from William H. Draper III, President and Chairman, Export-Import Bank of the United States; David C. Mulford, Assistant Secretary of the Treasury for International Affairs; Gary C. Hufbauer, Georgetown University, and Fruzsina M. Harsanyi, Combustion Engineering, Inc., on behalf of the Coalition for Employment Through Exports, both of Washington, D.C.; Warren H. Hollinshead, Westinghouse Electric Corporation, Pittsburgh, Pennsylvania, on behalf of the National Foreign Trade Council; and William D. Trammell, The Fluor Corporation, Irvine, California, on behalf of the international Engineering and Construction Industries Council.

HIGH-LEVEL NUCLEAR WASTE

Committee on Environment and Public Works: Committee concluded oversight hearings on the Department of Energy's program for the disposal of high-level nuclear waste, after receiving testimony from Senator Leahy; Ben C. Rusche, Director, Office of Civilian Radioactive Waste Management, Department of Energy; Nunzio J. Palladino, Chairman, and James K. Asselstine, Frederick M. Bernthal, and Lando W. Zech, Jr., all Commissioners, all of the U.S. Nuclear Regulatory Commission; Sheldon Meyers, Acting Director, Office of Radiation Programs, U.S. Environmental Protection Agency; Leonard Wilson, Vermont Secretary for Environmental Conservation, Montpelier; John W. Green, Mississippi Department of Energy and Transportation, Jackson; Warren A. Bishop, Washington State Nuclear Waste Board, Olympia; Dean Tousley, representing the Yakima Indian Nation, Washington, D.C.; Pat Spurgin, Utah High-Level Nuclear Waste Office, Salt Lake City; Steven A. Frishman, Texas Nuclear Waste Programs Office, Austin; Wallace B. Behnke, Commonwealth Edison Company, Chicago, Illinois, on behalf of Edison Electric Institute, American Nuclear Energy Council, and Utility Nuclear Waste Management Group; Edwyna G. Anderson, Michigan Public Service Commissioner, Lansing, on behalf of the National Association of Regulatory Utility Commissioners; Dorothy Cole, Perry County Citizens Against Nuclear Disposal, Richton, Mississippi; and Delbert L. Devin, Serious Texans Against Nuclear Dumping, Tulia, Texas.

U.S./PHILIPPINES

Committee on Foreign Relations: Committee concluded hearings to review United States policy toward the Republic of the Philippines, after receiving testimony from Paul Wolfowitz, Assistant Secretary of State for East Asian and Pacific Affairs; Charles Greenleaf, Assistant Administrator, Bureau for Asia, Agency for International Development; and Richard Armitage, Assistant Secretary of Defense for International Security.

NOMINATIONS

Committee on the Judiciary: Committee concluded hearings on the nominations of James L. Buckley, of Connecticut, to be U.S. Circuit Judge for the District of Columbia, David R. Thompson, of California, to be U.S. Circuit Judge for the Ninth Circuit, Bobby Ray Baldock, of New Mexico, to be U.S. Circuit Judge for the Tenth Circuit, Robert E. Cowen, to be U.S. District Judge for the District of New Jersey, Edward R. Korman, to be U.S. District Judge for the Eastern District of New York, William J. Zloch, to be U.S. District Judge for the Southern District of Florida, and Jane R. Roth, to be U.S. District Judge for the District of Delaware, after the nominees testified and answered questions in their own behalf. Mr. Buckley and Mr. Korman were introduced by Senators Moynihan and D'Amato and testimony was received on the nomination of Mr. Buckley from Marna Tucker, on behalf of the District of Columbia Bar Association, Washington, D.C.; Mr. Thompson was introduced by Senator Wilson; Mr. Baldock was introduced by Senators Domenici and Bingaman; Mr. Cowen was introduced by Senators Bradley and Lautenberg and testimony was received on his nomination from Clarkson Fisher, Chief Justice for the District of New Jersey; Mr. Zloch was introduced by Senator Hawkins; and Mrs. Roth was introduced by Senators Roth and Biden and testimony was received on her nomination from Charles Cromton, Delaware Bar Association, and Ronald G. Connally, both of Wilmington, Delaware.

INTERCIRCUIT COURTS PANEL

Committee on the Judiciary: Subcommittee on Courts approved for full committee consideration S. 704, to

establish an Intercircuit Panel of the United States Courts of Appeals to decide cases referred by the U.S. Supreme Court.

COMPUTER FRAUD

Committee on the Judiciary: Subcommittee on Criminal Law concluded hearings on S. 440, to establish penalties for knowingly accessing or attempting to access a computer with the intent to defraud, obtain another's property, deny the use of such computer, or modify or destroy another's property, and other computer fraud related measures, after receiving testimony from Senator Trible; Victoria Toensing, Deputy Assistant Attorney General, Criminal Division, Department of Justice; William Petty, National District Attorneys Association, Alexandria, Virginia; John J. Sponski, Sovran Bank NA, Richmond, Virginia; Philip M. Walker, GTE, Corp., Stamford, Connecticut; and Norbert J. Kubilus, Educational Testing Service, Princeton, New Jersey.

HOME AUDIO RECORDING

Committee on the Judiciary: Subcommittee on Patents, Copyrights, and Trademarks held hearings on S. 1739, to legalize the home taping of copyrighted music and other audio material in exchange for a royalty on the tools used to make those copies, receiving testimony from Representative Bruce A. Morrison; Ralph Oman, Register of Copyrights, Library of Congress; Stanley M. Gortikov, Recording Industry Association of America, Alan Greenspan, Townsend & Greenspan, and George David Weiss, Songwriters Guild of America, all of New York, New York; Jack C. Battaglia, Memtek Products, Campbell, California; Len Feldman, L. Feldman Electronics, Great Neck, New York; Charles Ferris, Mintz, Levin, Cohn, Ferris, Glovsky & Popeo, and Carol Tucker Foreman, Foreman & Company, both of Washington, D.C.; and J. Scott Graves, Vesco's Vermont Electric, Woodstock, Vermont.

Hearings were recessed subject to call.

VIOLENCE AND PUBLIC HEALTH

Committee on Labor and Human Resources: Subcommittee on Children, Family, Drugs, and Alcoholism concluded hearings on the effects of domestic violence, focusing on a report and recommendations of the Surgeon General's Workship on Violence, after receiving testimony from C. Everett Koop, Surgeon General of the United States; Anne H. Flitcraft, New Haven, Connecticut, on behalf of the Work-Group on Prevention of Spouse Abuse; Lee Ann Hoff, Boston, Massachusetts, on behalf of the Work-Group on the Evaluation and Treatment of Victims of Rape and Sexual Assault; Douglas A. Sargent, Grosse Point Farms, Michigan, on behalf of the Work-Group on Prevention of Child Abuse; Jean Goodwin, Milwaukee, Wisconsin, on behalf of the Work-Group on the Evaluation and Treatment of Victims of Child Sexual Abuse; John Waller, Detroit, Michigan, on behalf of the Work-Group on the Prevention of Assault and Homicide; and Jordan I. Kosberg, Tampa, Florida, on behalf of the Work-Group on Elder Abuse.

INTELLIGENCE

Select Committee on Intelligence: Committee met in closed session to receive testimony on intelligence matters from officials of the intelligence community, but made no announcements.

Committee will meet again tomorrow on U.S. intelligence monitoring capabilities.

House of Representatives

Chamber Action

Bills Introduced: 14 public bills, H.R. 3643–3656; 1 private bill, H.R. 3657; and 4 resolutions, H.J. Res. 434–436, and H. Con. Res. 224 were introduced.

Page 29684

Bills Reported: Reports were filed as follows:

H. Con. Res. 207, to recognize the twentieth anniversary of the Higher Education Act of 1965 and reaffirm its purpose (H. Rept. 99–343, filed on October 29);

H.R. 2963, Endangered Forests Research Act of 1985, amended (H. Rept. 99–344);

H.R. 1593, to direct the Secretary of the Interior to release on behalf of the United States certain restrictions in a previous conveyance of land to the town of Jerome, Arizona (H. Rept. 99–345);

H.R. 1795, to exempt certain lands in the State of Mississippi from a restriction set forth in the Act of April 21, 1806 (H. Rept. 99–346);

H.R. 1740, to direct the Secretary of the Interior to release a reversionary interest in certain lands in Orange County, Florida which were previously conveyed to Orange County, Florida, amended (H. Rept. 99–347), and

H.R. 3525, to amend title 3, United States Code, to establish uniform regional poll closing times in the continental United States for Presidential elections, amended (H. Rept. 99–348).

Page 29684

Veterans' Health Care: House agreed, with amendment, to the Senate amendment to the text of H.R. 505, to amend title 38, United States Code, to improve the delivery of health care services by the Veterans' Administration—returning the bill to the Senate.

Agreed to the Senate amendment to the title of the bill.

Page 29568

Calendar Wednesday: Calendar Wednesday business was in order. No committees answered the call, and the call now rests with the Committee on Agriculture.

Page 29591

Defense Appropriations: By a yea-and-nay vote of 359 yeas to 67 nays, Roll No. 379, the House passed H.R. 3629, making appropriations for the Department of Defense for the fiscal year ending September 30, 1986.

Page 29592

Rejected the Rudd motion to recommit the bill to the Committee on Appropriations.

Page 29650

On a demand for a separate vote, rejected the Frank amendment that sought to strike $1.746 billion appropriated for MX missile procurement (rejected by a yea-and-nay vote of 210 yeas to 214 nays, Roll No. 378). This amendment was agreed to earlier in the Committee of the Whole by a recorded vote of 211 ayes to 208 noes, Roll No. 377.

Page 29620

Agreed To:

The Montgomery amendment that increases funding for Reserve and National Guard personnel by $9.45 million;

Page 29610

The Schroeder amendment that increases funding for moving costs of military families and strikes language barring payment of dependent student travel costs within the United States;

Page 29612

The Montgomery amendment that increases funding for Research and Development for National Guard simulators and training devices by $5 million;

Page 29625

The Dickinson amendment that restricts use of funding for Presidential Air Force One aircraft until authorized by law;

Page 29639

The Lowery of California amendment that deletes language barring the Navy from using funds to enter into any contract for overhaul, repair, or maintenance of any vessel which includes charges for interport differential as an evaluation factor for award; and

Page 29640

The Conte amendment that adds $100 million to Coast Guard Operating Expenses for operations and training related to defense and military readiness missions.

Page 29647

H. Res. 302, waiving certain points of order against the consideration of the bill, was agreed to earlier by a voice vote.

Page 29591

Transportation Appropriations: House disagreed to the Senate amendments to H.R. 3244, making appropriations for the Department of Transportation and related agencies for the fiscal year ending September 30, 1986; and agreed to a conference. Appointed as conferees: Representatives Lehman of Florida, Sabo, Gray of Pennsylvania, Carr, Durbin, Mrazek, Whitten, Coughlin, Conte, Pursell, and Wolf.

Page 29651

Drug Abuse Education Week: House passed H.J. Res. 126, to designate the week of November 3, 1985, through November 9, 1985, as "National Drug Abuse Education Week."

Page 29651

Diabetes Month: House passed and cleared for the President S.J. Res. 145, designating November 1985 as "National Diabetes Month."

Page 29652

Reye's Syndrome Week: House passed S.J. Res. 29, to designate the week of November 11, 1985, through November 17, 1985, as "National Reye's Syndrome Week."

Page 29653

Agreed to an amendment in the nature of a substitute.

Page 29653

Agreed to amend the preamble and the title.

Page 29654

Alopecia Areata Awareness Week: House passed H.J. Res. 282, designating the week beginning October 27, 1985, as "National Alopecia Areata Awareness Week."

Page 29654

Presidential Message—Government Management: Received and read a message from the President wherein he transmits a report on exclusions and revocations of exclusions of agencies of the government from the Performance Management and Recognition System—referred to the Committee on Post Office and Civil Service and ordered printed (H. Doc. 99–118).

Page 29675

Quorum Calls—Votes: Two yea-and-nay votes and one recorded vote developed during the proceedings of the House today and appear on pages 29621, 29649. There were no quorum calls.

Adjournment: Met at 10 a.m. and adjourned at 6:15 p.m.

Committee Meetings

AGRICULTURAL CREDIT PROBLEMS AND SOLUTIONS

Committee on Agriculture: Subcommittee on Conservation, Credit and Rural Agriculture held a hearing to

review agricultural credit problems and solutions. Testimony was heard from Donald Wilkinson, Governor, Farm Credit Administration; and public witnesses.

Hearings continue tomorrow.

ITC DECISION ON IMPORT OF SWINE AND PORK PRODUCTS

Committee on Agriculture: Subcommittee on Department Operations, Research, and Foreign Agriculture and the Subcommittee on Livestock, Dairy, and Poultry held a joint hearing on the International Trade Commission decision on import of swine and pork products from Canada. Testimony was heard from Representative Bereuter; and public witnesses.

SPECIAL OPERATION FORCES

Committee on Armed Services: Subcommittee on Readiness, Special Operations Panel met in executive session to continue oversight hearings on Special Operation Forces. Testimony was heard from a departmental witness.

WAR PROFITEERING PROHIBITION ACT

Committee on Banking, Finance and Urban Affairs: Subcommittee on General Oversight and Investigations held a hearing on H.R 3020, War Profiteering Prohibition Act of 1985. Testimony was heard from Eleanor R. Spector, Deputy Assistant Secretary for Procurement, Department of Defense; Paul F. Math, Associate Director, National Security and International Affairs Division, GAO; and public witnesses.

PROPOSED ARMS SALE TO JORDAN

Committee on Foreign Affairs: Subcommittee on Europe and the Middle East held a hearing on the proposed arms sale to Jordan. Testimony was heard from Richard W. Murphy, Assistant Secretary, Bureau of Near Eastern and South Asian Affairs, Department of State; and Lt. Gen. Philip C. Gast, Director, Defense Security Assistance Agency.

U.S. DECISION TO WITHDRAW FROM THE INTERNATIONAL COURT OF JUSTICE

Committee on Foreign Affairs: Subcommittee on Human Rights and International Organizations held a hearing on U.S. Decision to Withdraw from the International Court of Justice. Testimony was heard from Representative Leach; Abraham D. Sofaer, Legal Adviser, Department of State; and public witnesses.

ACHILLE LAURO INCIDENT

Committee on Foreign Affairs: Subcommittee on International Operations held a hearing on Aftermath of the *Achille Lauro* incident. Testimony was heard from Robert B. Oakley, Director, Office for Counter-Terrorism and Emergency Planning, Department of State; and Marilyn Klinghoffer, passenger on the *Achille Lauro,* and widow of slain passenger Leon Klinghoffer.

COMMITTEE BUSINESS

Committee on House Administration: Subcommittee on Accounts met to consider pending business.

LEGAL SERVICES CORPORATION

Committee on the Judiciary: Subcommittee on Courts, Civil Liberties, and the Administration of Justice held an oversight hearing on Legal Services Corporation. Testimony was heard from the following officials of the Legal Services Corporation: James H. Wentzel, President; and B. Frederic Williams, Director, Monitoring, Audit and Compliance.

MISCELLANEOUS MEASURES

Committee on the Judiciary: Subcommittee on Crime continued hearings on the following bills: H.R. 3155, Racketeer Weapons and Violent Crime Control Act of 1985; S. 49, to protect firearms owner's constitutional rights, civil liberties, and rights to privacy; H.R. 945, Firearms Owner's Protection Act; H.R. 1442, Handgun Crime Control Act of 1985; and related bills. Testimony was heard from Senator McClure; Representatives Whitehurst, Russo, Volkmer, Torricelli, and Traficant.

GRAND JURY REFORM ACT

Committee on the Judiciary: Subcommittee on Criminal Justice continued hearings on H.R. 1407, Grand Jury Reform Act of 1985. Testimony was heard from Senator Levin; and public witnesses.

OVERSIGHT

Committee on Merchant Marine and Fisheries: Subcommittee on Panama Canal/Outer Continental Shelf held an oversight hearing on Panama Canal Alternatives Study. Testimony was heard from Nestor G. Sanchez, Deputy Assistant Secretary, Inter-American Affairs, Department of Defense; William R. Gianelli, Chairman, Board of Directors, Panama Canal Commission; Dean Anderson, Under Secretary, Smithsonian Institution; James H. Michael, Deputy Assistant Secretary, Inter-American Affairs, Department of State; and public witnesses.

OMB CIRCULAR A-76

Committee on Post Office and Civil Service: Subcommittee on Human Resources continued hearings on OMB circular A-76. Testimony was heard from Representative Owens; James W. Winchester, Associate Administrator, NOAA, Department of Commerce; and public witnesses.

DETECTION OF HAZARDOUS AVIATION WEATHER

Committee on Public Works and Transportation: Subcommittee on Aviation concluded hearings on the status of Federal programs to improve the detection of hazardous aviation weather. Testimony was heard from Neal A. Blake, Deputy Associate Administrator for Engineering and Logistics, FAA, Department of Transportation; and public witnesses.

INSURANCE PROBLEMS FACING THE TRANSPORTATION INDUSTRIES

Committee on Public Works and Transportation: Subcommittee on Surface Transportation held a hearing on insurance problems facing the transportation industries. Testimony was heard from Representative Oberstar; Philip W. Haseltine, Assistant Secretary, Policy and International Affairs, Department of Transportation; Reese H. Taylor, Jr., Chairman, ICC; and public witnesses.

HUNGER IN AFRICA

Committee on Science and Technology: Subcommittee on Natural Resources, Agriculture Research and Environment continued hearings on Hunger in Africa. Testimony was heard from Nyle C. Brady, Senior Assistant Administrator, Bureau for Science and Technology, AID; and public witnesses.

Hearings continue tomorrow.

UNIVERSITY RESEARCH FACILITIES REVITALIZATION ACT

Committee on Science and Technology: Subcommittee on Science Research and Technology concluded hearings on H.R. 2823, to assist in revitalizing the Nation's academic research programs by requiring specified Federal agencies to reserve a portion of their research and development funds for the replacement or modernization of laboratories and other research facilities at universities and colleges. Testimony was heard from James B. Wyngaarden, Director, NIH, Department of Health and Human Services; Samuel W. Keller, Deputy Associate Administrator, Space Science and Applications, NASA; Orville G. Bentley, Assistant Secretary, Science and Education, USDA; and Alvin Trivelpiece, Director, Office of Energy Research, Department of Energy; and public witnesses.

INSURANCE AND SPACE COMMERCIALIZATION

Committee on Science and Technology: Subcommittee on Space Science and Applications held a hearing on Insurance and Space Commercialization. Testimony was heard from Jack O'Brien, General Counsel, NASA; and public witnesses.

Hearings continue tomorrow.

COMPUTER SECURITY RESEARCH AND TRAINING ACT

Committee on Science and Technology: Subcommittee on Transportation, Aviation and Materials and the Subcommittee on Science, Research and Technology held a joint hearing on H.R. 2889, Computer Security Research and Training Act of 1985. Testimony was heard from James H. Burrows, Director, Institute for Computer Sciences and Technology, National Bureau of Standards, Department of Commerce; Robert L. Brotzman, Assistant Director for Computer Security, Computer Security Center, NSA; William Franklin, Associate Director, Information Management and Technology Division, GAO; Terry Culler, Associate Director, Workforce Effectiveness Development Group, Office of Personnel Management; and a public witness.

BRITISH METHODS OF SCIENCE EVALUATION

Committee on Science and Technology: Science Policy Task Force held a hearing on British Methods of Science Evaluation. Testimony was heard from a public witness.

DISINVESTING THE SOCIAL SECURITY TRUST FUNDS TO FINANCE THE PUBLIC DEBT

Committee on Ways and Means: Subcommittee on Social Security held a hearing on disinvesting the social security trust funds to finance the public debt. Testimony was heard from Representative Oakar; and John Niehenke, Acting Assistant Secretary, Domestic Finance, Department of the Treasury.

Joint Meetings

DEBT LIMIT

Conferees continued to resolve the differences between the Senate and House-passed versions of H.J. Res. 372, increasing the statutory limit on the public debt, but did not complete action thereon, and will meet again tomorrow.

APPROPRIATIONS—TREASURY/POSTAL SERVICE/EXECUTIVE

Conferees agreed to file a conference report on the differences between the Senate- and House-passed versions of H.R. 3036, appropriating funds for fiscal year 1986 for the Department of the Treasury, U.S. Postal Service, Executive Office of the President, and certain independent agencies.

Thursday, October 31, 1985

Senate

Chamber Action

Routine Proceedings, pages 29973–30089

Measures Introduced: Three bills and four resolutions were introduced, as follows: S. 1814–1816, and S. Res. 250–253.

Page 30052

Measures Reported: Reports were made as follows:

S.J. Res. 130, to designate the week beginning November 10, 1985, as "National Blood Pressure Awareness Week."

S.J. Res. 208, to designate the week of October 27–November 2, 1985, as "National Alopecia Awareness Week."

S.J. Res. 213, to designate January 19–25, 1986, as "National Jaycee Week."

S.J. Res. 219, to designate the week of November 3–9, 1985, as "National Humanities Week, 1985."

S. 1816, making appropriations for foreign assistance and related programs for the fiscal year ending September 30, 1986, and for other purposes. (S. Rept. No. 99–167)

H.R. 3327, making appropriations for Military Construction for the Department of Defense for the fiscal year ending September 30, 1986, and for other purposes, with amendments. (S. Rept. No. 99–168)

S. Con. Res. 80, to authorize the printing of 2,000 additional copies of the committee print of the Committee on Armed Services (99th Congress, 1st Session) entitled "Defense Organization: The Need for Change." (S. Rept. No. 99–169)

S. Res. 244, authorizing the printing of background information on the Committee on Foreign Relations as a Senate document. (S. Rept. No. 99–170)

S. Res. 250, to pay a gratuity to Alben A. Platt.

S. Res. 251, to pay a gratuity to Pauline Washburn.

S. Res. 252, to pay a gratuity to Reilly B. Flaherty and Andrella M. S. Flaherty.

S. Res. 253, to pay a gratuity to Stephanie L. Rogers Smith.

Page 30052

Department of the Interior Appropriations, 1986: Senate began consideration of H.R. 3011, appropriating funds for the Department of the Interior and related agencies for the fiscal year ending September 30, 1986, agreeing to committee amendments en bloc (with an exception), and the following amendments proposed thereto: Page 29998

Pending:

(1) Johnston modified Amendment No. 934, to provide for further rescission of Synthetic Fuels Corporation obligational authority by $500,000,000.

Page 30014

(2) McClure Amendment No. 935 (to Amendment No. 934), of a perfecting nature, to provide an October 1, 1986 suspension of the Synthetic Fuels Corporation authority to award financial assistance and for the termination of the SFC.

Page 30015

(3) Metzenbaum Amendment No. 936, to provide that all funds provided to the Energy Security Reserve be rescinded. (By 41 yeas to 58 nays (Vote No. 270), Senate failed to table the amendment.)

Page 30031

(4) Evans Amendment No. 937 (to Amendment No. 936), of a perfecting nature. Page 30031

Agriculture, Food, Trade, and Conservation Act of 1985: Senate continued consideration of S. 1714, to expand export markets for United States agricultural commodities, provide price and income protection for farmers, assure consumers an abundance of food and fiber at reasonable prices, and continue food assistance to low-income households, taking action on further amendments proposed thereto, as follows:

Pages 30048, 30087

Pending:

Dole motion to recommit the bill, with instructions to report back forthwith, with Dole Amendment No. 939, dealing with intermediate export credits.

Page 30087

Dole Amendment No. 940 (to Amendment No. 939), of a perfecting nature.

Page 30087

Fair Labor Standards Public Employee Overtime Compensation Act: Senate disagreed to the amendments of the House to S. 1570, to provide rules for overtime compensatory time off for certain public agency employees, and to clarify the application of the Act to volunteers, requested a conference with the House thereon, and appointed as conferees Senators Hatch, Stafford, Nickles, Kennedy, and Metzenbaum.

Page 30048

Message From the President: Senate received the following message from the President of the United States:

Transmitting a report on sanctions imposed against Nicaragua; which was referred to the Committee on Banking, Housing, and Urban Affairs. (PM–90)

Page 30051

Nominations Received: Senate received the following nomination:

Deanell R. Tacha, of Kansas, to be United States Circuit Judge for the Tenth Circuit.

Page 30089

Messages From the President: Page 30051
Messages From the House: Page 30051
Measures Referred: Page 30051
Measures Ordered Placed on Calendar: Page 30051
Executive Reports: Page 30052
Statements on Introduced Bills: Page 30052
Additional Cosponsors: Page 30055
Amendments Submitted: Page 30056
Notices of Hearings: Page 30082
Committee Authority To Meet: Page 30082
Additional Statements: Page 30083

Record Votes: One record vote was taken today. (Total—270)

Page 30046

Recess: Senate convened at 9:15 a.m., and recessed at 9 p.m., until 8:45 a.m., on Friday, November 1, 1985. (For Senate's program, see the remarks of Senator Dole in today's Record on page 30087.)

Committee Meetings

FARM CREDIT

Committee on Agriculture, Nutrition, and Forestry: Committee held hearings to examine the financial condition of the Farm Credit System, focusing on the Farm Credit Administration's enforcement powers and role as an independent Federal financial regulatory agency and to determine an appropriate level of public sector support for the System based upon the public policy objectives it serves, receiving testimony from Donald E. Wilkinson, Governor, Farm Credit Administration; Frank W. Naylor, Under Secretary of Agriculture for Small Community and Rural Development; and Ray Moss Tucker, Finchville, Kentucky, James A. Roll, Federal Farm Credit Banks Funding Corporation, New York, New York, and Gene L. Swackhamer, Farm Credit Banks of Baltimore, all representing the Farm Credit Council.

Hearings continue tomorrow.

APPROPRIATIONS—MILITARY CONSTRUCTION/FOREIGN ASSISTANCE

Committee on Appropriations: Committee ordered favorably reported the following measures:

H.R. 3327, appropriating funds for fiscal year 1986 for military construction programs of the Department of Defense, with amendments; and

An original bill (S. 1816) appropriating funds for fiscal year 1986 for foreign assistance and related programs.

DEFENSE PROGRAMS

Committee on Armed Services: Subcommittee on Preparedness concluded open and closed hearings on the Department of Defense ammunition requirements, production base and future direction, after receiving testimony from Representative Denny Smith; James P. Wade, Assistant Secretary of Defense for Acquisition and Logistics; Brigadier General Guy P. Bowen, USA, Deputy Executive Director for Conventional Ammunition; and Henry W. Conner, Senior Associate Director, National Security and International Affairs Division, General Accounting Office.

NOMINATION

Committee on Commerce, Science, and Transportation: Committee approved for reporting the nomination of Edward V. Hickey, Jr., of Virginia, to be a Commissioner of the Federal Maritime Commission.

DAYLIGHT SAVING TIME

Committee on Commerce, Science, and Transportation: Subcommittee on Science, Technology and Space concluded hearings on S. 240, to begin daylight saving time on the first Sunday, of March, and S. 1433, and H.R. 2095, bills to begin daylight saving time on the first Sunday of April and to end it on the first Sunday of November, after receiving testimony from Senators Pell and Mitchell; Representative Conte; Neil R. Eisner, Assistant General Counsel of Regulation and Enforcement, Eric Beshers, Acting Director, Office of Economics, and Robert I. Ross, General Counsel for Environmental, Civil Rights, and General Law, all the Department of Transportation; James C. Benfield, Daylight Saving Time Coalition, Washington, D.C.; Teri Richman, National Association of Convenience Stores, Falls Church, Virginia; Joanne Berman, RP Foundation Fighting Blindness, Baltimore, Maryland; Peter J. Pantuso, National Confectioners Association, McLean, Virginia; Dennis L. Burd, Country Market Nursery, Mechanicsburg, Pennsylvania, on behalf of the American Association of Nurserymen, Inc.; and Jacques Hetrick, Spalding Sports Worldwide, Chicopee, Massachusetts, on behalf of the Sporting Goods Manufacturers Association.

NOMINATION

Committee on Energy and Natural Resources: Committee ordered favorably reported the nomination of C.M. Naeve, of Virginia, to be a Member of the Federal Energy Regulatory Commission, Department of Energy.

NATIONAL DEFENSE

Committee on Foreign Relations: Committee concluded hearings to review certain defense issues, focusing

on nuclear strategy, ballistic missile defense, and arms control, after receiving testimony from Caspar Weinberger, Secretary of Defense.

BUSINESS MEETING

Committee on the Judiciary: Committee ordered favorably reported the following business items:

The nominations of Charles J. Cooper, of Virginia, to be an Assistant Attorney General (Office of Legal Counsel), Robert E. Cowen, to be United States District Judge for the District of New Jersey, Edward R. Korman, to be United States District Judge for the Eastern District of New York, William J. Zloch, to be United States District Judge for the Southern District of Florida, and Jane R. Roth, to be United States District Judge for the District of Delaware;

S.J. Res. 130, to designate the week beginning November 10, 1985, as "National Blood Pressure Awareness Week";

S.J. Res. 208, to designate the week of October 27, 1985, through November 2, 1985, as "National Alopecia Awareness Week";

S.J. Res. 213, to designate January 19–25, 1986, as "National Jaycee Week";

S.J. Res. 219, to designate the week of November 3–9, 1985, as "National Humanities Week, 1985";

S. 412, to clarify the circumstances under which territorial provisions in licenses to distribute and sell trade-marked malt beverage products are lawful under the antitrust laws;

S. 86, to eliminate gender-based distinctions in Federal law, with an amendment in the nature of a substitute; and

S. 593, for the relief of the Merchants National Bank of Mobile, Alabama.

IMPACT OF TRADE ON EMPLOYMENT

Committee on Labor and Human Resources: Subcommittee on Employment and Productivity resumed hearings on the impact of international trade on domestic employment, focusing on the agricultural sector and the steel industry, receiving testimony from Robert L. Thompson, Assistant Secretary of Agriculture for Economics; Marion Stackhouse, Indiana Farm Bureau, Inc., Indianapolis; E. Linwood Tipton, on behalf of the National Commission on Agricultural Trade and Export Policy, and the International Association of Ice Cream Manufacturers, Joseph Halow, North American Export Grain Association, and Jack Sheehan, United Steelworkers of America, all of Washington, D.C.; C. Lockwood Marine, Central Soya Company, Inc., Fort Wayne, Indiana; Ben Fischer, Carnegie-Mellon University, Pittsburgh, Pennsylvania; and Frank Luerssen, Inland Steel Company, Chicago, Illinois.

Hearings continue on Tuesday, November 12.

VETERANS' BENEFITS

Committee on Veterans' Affairs: Committee ordered favorably reported an original bill (S. 1887) to increase the rates of disability compensation for disabled veterans and the rates of dependency and indemnity compensation for surviving spouses and children of veterans, to improve veterans' education benefits, and to improve the Veterans' Administration home loan guaranty program, in lieu of S. 1788.

INTELLIGENCE AUTHORIZATIONS

Select Committee on Intelligence: Committee met in closed session to review the provisions of H.R. 2419, authorizing funds for fiscal year 1986 for intelligence activities of the Federal government.

House of Representatives

Chamber Action

Bills Introduced: 11 public bills, H.R. 3658–3668 and 4 resolutions, H.J. Res. 437 and 438, H. Con. Res. 225, and H. Res. 304 were introduced.

Page 29897

Bills Reported: Reports were filed as follows:

Conference report on H.R. 3036, making appropriations for the Treasury Department, the United States Postal Service, the Executive Office of the President, and certain Independent Agencies, for the fiscal year ending September 30, 1986 (H. Rept. 99–349); and

H. Con. Res. 203, authorizing the printing of the brochure entitled "How Our Laws Are Made" (H. Rept. 99–350).

Page 29897

Journal: By a yea-and-nay vote of 267 yeas to 127 nays with 1 voting "present," Roll No. 380, the House approved the Journal of Wednesday, October 30.

Page 29794

Late Report: Conferees received permission to have until midnight tonight to file a conference report on H.R. 3036, making appropriations for the Treasury Department, the United States Postal Service, the Executive Office of the President, and certain Independent Agencies, for the fiscal year ending September 30, 1986.

Page 29795

Deficit Reduction Amendments: By a yea-and-nay vote of 245 yeas to 174 nays, Roll No. 383, the House passed H.R. 3128, to make changes in spending and revenue provisions for purposes of deficit reduction and program improvement, consistent with the budget process.

Page 29821

Rejected the Gradison motion to recommit the bill to the Committee on Ways and Means with instructions to report it back forthwith with an amendment that sought to strike out all new spending proposals (rejected by a yea-and-nay vote of 183 yeas to 238 nays, Roll No. 382).

Page 29871

H. Res. 301, the rule under which the bill was considered, was agreed to earlier by a voice vote. Agreed to order the previous question on the resolution by a yea-and-nay vote of 219 yeas to 205 nays, Roll No. 381.

Page 29807

Federal Trade Commission: House insisted on its amendments to S. 1078, to amend the Federal Trade Commission Act to provide authorization of appropriations; and agreed to a conference. Appointed as conferees: Representatives Dingell, Florio, Mikulski, Broyhill, and Lent.

Solely for consideration of subsections 16 (b), (c), and (d) and section 17 of the Senate bill and modifications thereof committed to conference: Representatives Waxman and Madigan.

Solely for consideration of sections 16 and 17 of the Senate bill and modifications thereof committed to conference: Representatives Moakley, Frost, and Lott.

Page 29873

Public Debt Limit: It was made in order to consider on Friday, November 1, or any day thereafter, a conference report and any Senate amendments reported from conference in disagreement on H.J. Res. 372, increasing the statutory limit on the public debt.

Page 29874

Higher Education: House agreed to H. Con. Res. 207, to recognize the twentieth anniversary of the Higher Education Act of 1965 and reaffirm its purpose.

Page 29875

Presidential Message—Nicaraguan Trade Controls: Received and read a message from the President wherein he transmits a copy of regulations implementing the prohibitions in Executive order 12513, Nicaraguan Trade Control Regulations—referred to the Committee on Foreign Affairs and ordered printed (H. Doc. 99–120).

Page 29892

Referral: One Senate-passed measure was referred to the appropriate House Committee.

Page 29897

Quorum Calls—Votes: Four yea-and-nay votes developed during the proceedings of the House today and appear on pages 29794, 29821, 29872. There were no quorum calls.

Adjournment: Met at 10 a.m. and adjourned at 5:57 p.m.

Committee Meetings

AGRICULTURE CREDIT PROBLEMS AND SOLUTIONS

Committee on Agriculture: Subcommittee on Conservation, Credit and Rural Agriculture continued hearings on agricultural credit problems and solutions. Testimony was heard from Rrepresentative Alexander; Frank W. Naylor, Jr., Under Secretary for Small Community and Rural Development, USDA; Terry Branstad, Governor, State of Iowa; and public witnesses.

ARMS CONTROL ISSUES

Committee on Armed Services: Subcommittee on Procurement and Military Nuclear Systems, Arms Control and Disarmament Panel continued hearings on arms control issues, with emphasis on treaties and proposals, particularly those dealing with nuclear weapons testing, verification, and production. Testimony was heard from public witnesses.

FEDERAL FINANCING BANK AND THE DEBT CEILING

Committee on Banking, Finance and Urban Affairs: Subcommittee on Economic Stabilization held a hearing on the Federal Financing Bank and the Debt Ceiling. Testimony was heard from John J. Niehenke, Assistant Secretary, Domestic Finance, Department of the Treasury; and a public witness.

OVERSIGHT

Committee on Education and Labor: Subcommittee on Health and Safety held an oversight hearing on the Occupational Safety and Health Act (impact of drug and alcohol abuse on worker health and safety). Testimony was heard from a public witness.

COUNTERFEITING AND DIVERSION OF PRESCRIPTION PHARMACEUTICALS

Committee on Energy and Commerce: Subcommittee on Oversight and Investigations held a hearing on counterfeiting and diversion of prescription pharmaceuticals. Testimony was heard from the following officials of the Department of Justice: Larry D. Thompson, U.S. Attorney, Northern District of Georgia; Gale McKenzie, Assistant U.S. Attorney, Northern District of Georgia; Hale Hetlerhoff, Section Chief, White Collar Crime Section, Criminal Investigative Division; and Robert C. Fay, Supervisory Special Agent, Atlanta Division; both with the FBI.

REAGAN-GORBACHEV SUMMIT

Committee on Foreign Affairs: Held a hearing on the Reagan-Gorbachev Summit and Its Implications for U.S.-Soviet Relations. Testimony was heard from public witnesses.

ANGOLA

Committee on Foreign Affairs: Subcommittee on Africa held a hearing on Angola: Intervention or Negotiation. Testimony was heard from public witnesses.

HUMAN RIGHTS AND POLITICAL DEVELOPMENTS IN CHINA

Committee on Foreign Affairs: Subcommittee on Human Rights and International Organizations and the Subcommittee on Asian and Pacific Affairs held a joint hearing on Human Rights and Political Developments in the People's Republic of China. Testimony was heard from James Lilley, Deputy Assistant Secretary for East Asian and Pacific Affairs, Department of State; and Judith Banister, Center for International Research Division, Bureau of the Census, Department of Commerce.

MISCELLANEOUS MEASURES

Committee on Interior and Insular Affairs: Subcommittee on National Parks and Recreation approved for full Committee action amended H.J. Res. 382, to authorize the continues use of certain lands within the Sequoia National Park by portions of an existing hydroelectric project.

The Subcommittee also held a hearing on H.R. 3547, to amend the Wild and Scenic Rivers Act to designate certain segments of the Cache la Poudre River and the South Ford of the Cache la Poudre River in Colorado as a component of the national Wild and Scenic Rivers System. Testimony was heard from Representative Brown of Colorado; R. Max Peterson, Chief, Forest Service, USDA; and public witnesses.

NEVADA WILDERNESS PROTECTION ACT

Committee on Interior and Insular Affairs: Subcommittee on Public Lands approved for full Committee action amended H.R. 3302, Nevada Wilderness Protection Act of 1985.

E.F. HUTTON MAIL AND WIRE FRAUD CASE

Committee on the Judiciary: Subcommittee on Crime continued oversight hearings on E.F. Hutton mail and wire fraud case. Testimony was heard from a public witness.

OVERSIGHT—GREAT LAKES CARGO PREFERENCE

Committee on Merchant Marine and Fisheries: Subcommittee on Merchant Marine held an oversight hearing on the administration of the cargo preference laws as they affect the Great Lakes. Testimony was heard from Representative Kleczka; and public witnesses.

VALUATION OF NON-CASH BENEFITS

Committee on Post Office and Civil Service: Subcommittee on Census and Population held a hearing on the Census Bureau's activities on valuation of non-cash benefits. Testimony was heard from Senator Specter; Roger A. Herriot, Chief, Population Division, Bureau of the Census, Department of Commerce; and Eleanor Chelimsky, Director, Program Evaluation and Methodology Division, GAO.

OFFICE OF INSPECTOR GENERAL WITHIN THE POSTAL SERVICE

Committee on Post Office and Civil Service: Subcommittee on Postal Operations and Services held a hearing on H.R. 2909, to amend title 39, United States Code, to establish an Office of Inspector General within the U.S. Postal Service. Testimony was heard from Sherman Funk, Inspector General, Department of Commerce; Louis Cox, General Counsel, U.S. Postal Service; and John Adair, Associate Director for Fraud Prevention and Oversight Group Accounting and Financial Management Division, GAO.

WATER RESOURCES CONSERVATION, DEVELOPMENT, AND INFRASTRUCTURE IMPROVEMENT AND REHABILITATION ACT

Committee on Rules: Heard testimony from Representatives Donnelly, Howard, Roe, Miller of California, Biaggi, Duncan, Snyder, Stangeland, and Lent but took no action on H.R. 6, Water Resources Conservation, Development, and Infrastructure Improvement and Rehabilitation Act of 1985.

Will continue tomorrow.

REGULATORY POLICY FOR ADVANCED NUCLEAR REACTORS

Committee on Science and Technology: Subcommittee on Energy Research and Production held a hearing on Regulatory Policy for advanced Nuclear Reactors. Testimony was heard from the following officials of the NRC: Nunzio J. Palladino, Chairman; James K. Asselstine, Frederick M. Bernthal, and Lando W. Zech, Jr., all Commissioners; Herbert Kouts, Chairman, Department of Nuclear Energy, Brookhaven National Laboratory; and public witnesses.

HUNGER IN AFRICA

Committee on Science and Technology: Subcommittee on Natural Resources, Agriculture Research and Environment concluded hearings on Hunger in Africa. Testimony was heard from the following officials of AID: Mark L. Edelman, Assistant Administrator for Africa; and Steve Sinding, Director, Office of Population, Bureau for Science and Technology; Loret Miller Ruppe, Director, Peace Corps; and public witnesses.

MISCELLANEOUS MEASURES

Committee on Science and Technology: Subcommittee on Science, Research and Technology approved for full Committee action the following bills: H.R. 2436, National Nutrition Monitoring and Related Research Act of 1985; and H.R. 1572, amended, Federal Science and Technology Transfer Act of 1985.

INSURANCE AND SPACE COMMERCIALIZATION

Committee on Science and Technology: Subcommittee on Space Science and Applications concluded hearings on Insurance and Space Commercialization. Testimony was heard from Jennifer L. Dorn, Director, Office of Commercial Transportation, Department of Transportation; and public witnesses.

CHILD VICTIMS OF EXPLOITATION

Select Committee on Children, Youth, and Families: Crisis Intervention Task Force held a hearing on Child Victims of Exploitation. Testimony was heard from Representative McCain; and Kenneth V. Lanning, Special Agent, Behavioral Science Unit, Training Division, FBI, Department of Justice.

Joint Meetings

DEBT LIMIT

Conferees continued in evening session to resolve the differences between the Senate- and House-passed versions of H.J. Res. 372, increasing the statutory limit on the public debt.

FAIR LABOR STANDARDS ACT

Conferees agreed to file a conference report on the differences between the Senate- and House-passed versions of S. 1570, to exempt State and local governments from certain maximum hours provisions of the Fair Labor Standards Act, as a result of the impact of the Supreme Court's decision in Garcia versus San Antonio Metropolitan Transit Authority on cities.

BUSINESS MEETING

Joint Committee on the Library: Committee held a general business meeting, where it agreed to designate the land known as the Botanic Garden Park to honor Frederick Auguste Bartholdi.

Also, the committee reviewed the final progress report on the activities related to the Dr. Martin Luther King, Jr., memorial sculpture project, and reviewed two Library of Congress projects: renovation of the Jefferson and Adams buildings, and construction of the mass book deacidification facility.

The committee recessed subject to call.

♦♦♦♦♦♦♦♦♦♦♦♦

Friday, November 1, 1985

Senate

Chamber Action

Routine Proceedings, pages 30200–30330

Measures Introduced: Seven bills were introduced, as follows: S. 1817–1823.

Page 30300

Measures Passed:

Commerce-Justice-State-Judiciary Appropriations, 1986: By 84 yeas to 10 nays (Vote No. 275), Senate passed H.R. 2965, appropriating funds for the Departments of Commerce, Justice, and State, the Judiciary, and related agencies for the fiscal year ending September 30, 1986, after taking action on further amendments proposed thereto as follows:

Page 30224

Adopted:

(1) Lautenberg-Bradley Amendment No. 941, providing that no fund be made available to plan to relocate or to relocate the National Marine Fisheries Service's Sandy Hook Laboratory, or any of its activities or programs, out of New Jersey.

Page 30224

(2) By 90 yeas to 2 nays (Vote No. 271), Lautenberg; Amendment No. 942 providing that the United States' share of amounts budgeted by the United Nations in its specialized agencies for projects or entities which benefit the Palestine Liberation Organization shall be withheld from funds provided in the Act for assessed contributions to international organizations.

Page 30225

(3) By 96 yeas to 1 nay (Vote No. 273), Moynihan Amendment No. 944, providing that not less than $1,000,000 shall be spent for the purpose of countering the interception of domestic American telecommunications by agents of the Soviet Union and its allies, from foreign missions maintained in the United States by those foreign governments.

Page 30238

(4) Symms Amendment No. 945, expressing the sense of the Senate that the United States should play an active role in restoring the human rights and cultural and religious rights to the Romanian people in accordance with the Helsinki Accords and the International Covenant of Civil and Political Rights and the principles of religious freedom on which this country was founded.

Page 30241

(5) D'Amato Amendment No. 946, declaring that all Federal agencies, including the Border Patrol and the Immigration and Naturalization Service, shall review their policies for handling persons potentially seeking political asylum.

Page 30242

(6) Humphrey modified Amendment No. 947, to limit the use of funds provided to the Legal Services Corporation to be used to participate in any litigation with respect to abortion, except where the life of the mother would be endangered if the fetus were carried to term.

Page 30247

(7) Rudman (for Hatch) Amendment No. 948, to assure that recipients of funds from the Legal Services Corporation expend carryover funds.

Page 30250

(8) Chiles modified Amendment No. 949, to set aside funds under the Bureau of Prisons for a prison for illegal alien felons.

Page 30251

(9) Hollings-Rudman Amendment No. 950, of a technical nature, transferring $1,500,000 from the Immigration and Naturalization Service to the general administration account of the Department of Justice.

Page 30252

(10) D'Amato Amendment No. 951, providing $11,100,000 for the Rochester Institute of Technology's Center for Microelectronic Engineering, $13,000,000 for Northeastern University's Economic Development and High Technology Resource Center, $4,000,000 for the proposed research and development facility in Lexington County, South Carolina, and $3,500,000 for the School of Engineering at the University of Nevada, Las Vegas.

Page 30252

(11) Hollings Amendment No. 952, providing funds to pay claims pursuant to Section 7 of the Fishermen's Protection Act for 2 U.S. shrimp boats seized by Brazil and a U.S. tuna boat seized by the Solomon Islands.

Page 30254

(12) Hollings Amendment No. 953, reducing the amount of funds for contributions for expenses of the United Nations peacekeeping forces.

Page 30254

Rejected:

(1) Helms-Armstrong Amendment No. 884, to provide that no funds provided under the Act shall be used to pay for abortions for which Federal funds are not available under the Medicare program (title XIX of the Social Security Act). (Senate sustained a point of order against the amendment, as being in violation of the Constitution. By 47 yeas to 48 nays (Vote No. 274), Senate earlier failed to table the point of order.)

Page 30243

(2) By 39 yeas to 57 nays (Vote No. 272), Chafee Amendment No. 943, to cut funding for the Economic Development Administration.

Page 30227

Senate insisted on its amendments, requested a conference with the House thereon, and appointed as conferees Senators Rudman, Laxalt, Stevens, Weicker, Hatfield, Specter, Hollings, Inouye, Bumpers, Chiles, and Lautenberg.

Page 30262

Temporary Increase in Public Debt Limit: By 51 yeas to 22 nays (Vote No. 278), Senate passed H.R. 3669, to prevent the disinvestment of the Social Security Trust Funds and other trust funds, after striking all after the enacting clause and inserting in lieu thereof the following: Page 30289

Adopted:

Packwood Amendment No. 955, providing that, during the period beginning on the date of enactment of the Act and ending on November 6, 1985, the public debt limit set in title 31, section 3101(b) of the U.S. Code, shall be increased by an amount determined by the Secretary of the Treasury as necessary to permit the United States to meet its obligations without any accelerated redemption of securities held by the Social Security Trust Fund or any other trust funds established pursuant to Federal law, and that no increase shall result in a public debt limit in excess of $1,840,800,000,000.

Page 30289

Agriculture, Food, Trade, and Conservation Act of 1985: Senate continued consideration of S. 1714, to expand export markets for United States agricultural commodities, provide price and income protection for farmers, assure consumers an abundance of food and fiber at reasonable prices, and continue food assistance to low-income households, and additional amendments thereto, as follows:

Page 30262

Pending:

Dole motion to recommit the bill, with instructions to report back forthwith, with Dole Amendment No. 939, dealing with intermediate export credits.

Dole Amendment No. 940 (to Amendment No. 939), of a perfecting nature. Page 30262

By 45 yeas to 49 nays (Vote No. 276), Senate failed to table the motion to recommit the bill.

Page 30265

Senate will continue consideration of the bill and amendments proposed thereto on Monday, November 4.

Increase in Permanent Public Debt Limit—Conference Report: Senate agreed to the conference report on H.J. Res. 372, increasing the statutory limit on the public debt.

Page 30285

A unanimous-consent agreement was reached providing for the consideration of amendments in disagreement.

Page 30288

Military Construction Authorizations, 1986: Senate disagreed to the amendment of the House to S. 1042, authorizing funds for certain construction at military installations for fiscal year 1986, agreed to a request for a conference thereon, and appointed as conferees Senators Thurmond, Warner, Humphrey, East, Bingaman, Stennis, and Hart.

Page 30270

National Science Foundation Authorizations, 1986: Senate concurred in the amendment of the House to the Senate amendment to H.R. 1210, authorizing funds for the National Science Foundation for fiscal year 1986.

Page 30293

Motion To Request Attendance: During today's proceedings, by 85 yeas to 3 nays (Vote No. 277), Senate agreed to a motion to request the attendance of absent Senators.

Page 30273

Message From the President: The Senate received the following message from the President of the United States:

Notifying Congress that the emergency with respect to Iran is to continue in effect beyond November 14, 1985, and that the crisis between the United States and Iran has not been fully resolved. Referred to the Committee on Banking, Housing, and Urban Affairs. (PM-91)

Page 30299

Nominations Received: The Senate received the following nominations:

Wendell L. Willkie II, of the District of Columbia, to be General Counsel, Department of Education.

Michael H. Mobbs, of the District of Columbia, to be an Assistant Director of the United States Arms Control and Disarmament Agency.

James J. Carey, of Illinois, to be a Federal Maritime Commissioner.

Charles L. Woods, of California, to be a Member of the National Mediation Board.

William R. Kintner, of Pennsylvania, to be a Member of the Board of Directors of the United States Institute of Peace.

Walter J. Shea, of Maryland, to be a Member of the Board of the Panama Canal Commission.

1 Army nomination in the rank of general.

1 Marine Corps nomination in the rank of general.

A routine list of Army nominations. Page 30330

Nominations Confirmed: Senate confirmed the following nominations:

Charles A. Trabandt, of Virginia, to be a Member of the Federal Energy Regulatory Commission.

C. Everett Koop, to be Surgeon General of the Public Health Serivce.

C.M. Naeve, of Virginia, to be a Member of the Federal Energy Regulatory Commission.

Edward R. Korman, to be United States District Judge for the Eastern District of New York.

Robert E. Cowen, to be United States District Judge for the District of New Jersey.

William J. Zloch, to be United States District Judge for the Southern District of Florida.

Jane R. Roth, to be United States District Judge for the District of Delaware. Page 30331

Messages From the President: Page 30299

Messages From the House: Page 30300

Measures Referred: Page 30300

Statements on Introduced Bills: Page 30301

Additional Cosponsors: Page 30311

Amendments Submitted: Page 30312

Notice of Motion Page 30315

Committee Authority To Meet: Page 30315

Additional Statements: Page 30315

Quorum Calls: One quorum call was taken today. (Total—20)

Page 30273

Record Votes: Eight record votes were taken today. (Total—278)

Pages 30226, 30237, 30240, 30247, 30262, 30265, 30274, 30292

Adjournment: Senate convened at 8:45 a.m., and adjourned on Saturday, November 2, 1985, at 1:10 a.m., until 10 a.m., on Monday, November 4, 1985. (For Senate's program, see the remarks of Senator Dole in today's Record on page 30330.)

Committee Meetings

FARM CREDIT

Committee on Agriculture, Nutrition, and Forestry: Committee concluded hearings to examine the financial condition of the Farm Credit System, focusing on the Farm Credit Administration's enforcement powers and role as an independent Federal financial regulatory agency and to determine an appropriate level of public sector support for the System based upon the public policy objectives it serves, after receiving testimony from Senator Baucus; Minnesota State Attorney General Hubert H. Humphrey III, St. Paul; Iowa State Attorney General Thomas J. Miller, Des Moines; Illinois State Attorney General Neil F. Hartigan, Springfield; North Dakota Assistant Attorney General Sarah M. Vogel, Bismarck; Ky P. Ewing, Jr., Vinson and Elkins, Washington, D.C.,

Luman Holman, Jacksonville, Texas, and Don Neal, Rochelle, Texas, all on behalf of the Grassroots: The National Association of Farm Credit System Stockholders, and the Federal Land Bank Associations of Texas Stockholders' Defense Fund; Robert A. Carson, Lambert, Mississippi, and James H. Gilfoil III, Lake Providence, Louisiana, both on behalf of the First South Production Credit Association; Steve H. Hanke, The Johns Hopkins University, Baltimore, Maryland; Wayne Johnson, Valentine Production Credit Association, Ainsworth, Nebraska; Ronald E. Voth, Fairview, Oklahoma, on behalf of the Oklahoma Wheat Growers' Association and the National Association of Wheat Growers; and Jim R. Billington, Altus, Oklahoma, on behalf of the Woodward Production Credit Association.

STAGGERS RAIL ACT

Committee on Commerce, Science and Transportation: Subcommittee on Surface Transportation held oversight hearings to examine the effect of the Staggers Rail Act of 1980 on transportation rates and services, and on the financial health of the railroad industry, and to examine recent or pending decisions by the International Commerce Commission on coal rates, market dominance, competitive access, contract rates, and boxcar deregulation, receiving testimony from Representative Tauzin; Reese H. Taylor, Jr., Chairman, and Andrew J. Strenio, Jr., Commissioner, both of the Interstate Commerce Commission; John H. Riley, Administration, Federal Railroad Administration, Department of Transportation; Brien Benson, Director, Office of Policy, Planning and Analysis, Department of Energy; Martin F. Fitzpatrick, Jr., Administrator, Office of Transportation, Department of Agriculture; William H. Dempsey, Association of American Railroads, and Edward F. Mitchell, Potomac Electric Power Co., on behalf of Consumers United for Rail Equity, both of Washington, D.C.; Richard Haupt, Ford Motor Company, Dearborn, Michigan, on behalf of the National Industrial Transportation League; and William G. Melville, Kennecott, Salt Lake City, Utah, and John Archer, Crown Zellerbach Corporation, Washington, D.C., both on behalf of the Committee Against Revising Staggers.

Hearings continue on Monday, November 4.

MEDICARE

Committee on Finance: Subcommittee on Health held hearings on S. 1551, to provide for administrative appeals and judicial review under Part B of Medicare, and to review the beneficiary and provider appeals provision under Part A and B of the Medicare program, receiving testimony from Representative Wyden; Henry Desmarais, Acting Deputy Administrator, Health Care Financing Administration, Department of Health and Human Services; Linda Billows, Visiting Nurses Association of Greater Salem, Incorporated, Salem, Massachusetts, on behalf of the National Association for Home Care; Jack W. Owen, American Hospital Association, William J. Cox, The Catholic Health Association of the United States, John H. Pickering, Wilmur, Cutler and Pickering, on behalf of the American Bar Association, Bruce Fried, National Senior Citizens Law Center, Leonard Lesser, National Council of Senior Citizens, Paul B. Simmons, Health Industry Distributors Association, and Alan P. Spielman, Blue Cross and Blue Shield Association, all of Washington, D.C.; Robert Stutz, Willowcrest-Bamberger, Division of the Albert Einstein Medical Center, Philadelphia, Pennsylvania, on behalf of the American Association of Homes for the Aging; Frances Steele, Home Health Agency Multi-County, Hattiesburg, Mississippi, on behalf of the American Federation of Home Health Agencies, Incorporated; Martin Merson, American Association of Retired Persons, Sun City, Arizona; Arlene Lapp, Portland Oregon; P. John Seward, American Medical Association, Rockford, Illinois; Irwin Lehrhoff, National Association of Rehabilitation Agencies, Los Angeles, California, on behalf of the American Physical Therapy Association and the American Speech-Language-Hearing Association; and Harry S. Weeks, West Virginia Medical Institute, Wheeling, on behalf of American Medical Peer Review Association.

Subcommittee will meet again on Friday, November 8.

NOMINATION

Committee on the Judiciary: Committee concluded hearings on the nomination of Alex Kozinski, of California, to be United States Circuit Judge for the Ninth Circuit (pending on Senate Executive Calendar), after the nominee testified and answered further questions in his own behalf. Testimony was also received on the nomination from K. William O'Connor, Special Counsel, Lynn R. Collins, Deputy Special Counsel, and William E. Caldwell, Chief of Administration, Office of Special Counsel, all of the Merit Systems Protection Board; Mary Eastwood, Washington, D.C.; John F. Hollingsworth, Shippensburg, Pennsylvania; and William K. Olivier, Newport Beach, California.

INTELLIGENCE

Select Committee on Intelligence: Committee met in closed session to receive testimony on intelligence matters from officials of the intelligence community, but made no announcements.

Committee will meet again on Thursday, November 7 on U.S. intelligence monitoring capabilities.

House of Representatives

Chamber Action

Bills Introduced: 10 public bills, H.R. 3669–3678; 2 private bills, H.R. 3679 and 3680; and 5 resolutions, H.J. Res. 439 and 440, H. Con. Res. 226, and H. Res. 305 and 306 were introduced.

Page 30198

Reports Filed: Reports were filed as follows:

Conference report on H.J. Res. 372, increasing the statutory limit on the public debt (H. Rept. 99–351);

H. Res. 305, providing for the consideration of H.R. 6, to provide for the conservation and development of water and related resources and the improvement and rehabilitation of the Nation's water resources infrastructure (H. Rept. 99–352);

H. Res. 306, providing for the consideration of H.R. 3669, to prevent the disinvestment of the Social Security Trust Funds and other trust funds (H. Rept. 99–353);

Report entitled "Identification of Friend or Foe in Air Warfare—A Capability Long Neglected and Urgently Needed" (H. Rept. 99–354);

Report entitled "Air Force Is Spending Over a Billion Dollars in Poorly Tested and Duplicative Radar Jammer Program" (H. Rept. 99–355);

Report entitled "Department of Defense Spare Parts Pricing Abuses at the Naval Air Station, Miramar, California" (H. Rept. 99–356); and

Conference report on S. 1570, to amend the Fair Labor Standards Act of 1938 to provide rules for overtime compensatory time off for certain public agency employees, and to clarify the application of that Act to volunteers (H. Rept. 99–357).

Page 30198

Journal: By a yea-and-nay vote of 270 yeas to 125 nays with 2 voting "present," Roll No. 384, the House approved the Journal of Thursday, October 31.

Page 30117

Fair Labor Standards: House insisted on its amendments to S. 1570, to amend the Fair Labor Standards Act of 1938 to provide rules for overtime compensatory time off for certain public agency employees, and to clarify the application of that Act to volunteers; and agreed to a conference. Appointed as conferees: Representatives Hawkins, Clay, Murphy, Williams, Jeffords, Petri, and Bartlett.

Page 30118

Public Debt Limit: House returned to the Senate H.J. Res. 372, increasing the statutory limit on the public debt, after taking the following actions:

Page 30126

Agreed to the Rostenkowski motion that the House recede from its disagreement and concur, with an amendment, in Senate amendment numbered 1 (minimum corporate tax);

Page 30126

On a division of the question, agreed to the Rostenkowski motion that the House recede from its disagreement (agreed to by a yea-and-nay vote of 288 yeas to 134 nays, Roll No. 385) and concur, with an amendment (agreed to by a yea-and-nay vote of 249 yeas to 180 nays, Roll No. 386), in Senate amendment numbered 2 (balanced budget and deficit control); and

Page 30127

Agreed to the Rostenkowski motion that the House recede from its disagreement and concur in Senate amendment numbered 3 (Achille Lauro hijacking).

Page 30168

Social Security Trust Funds: By a yea-and-nay vote of 357 yeas to 61 nays, Roll No. 389, the House passed H.R. 3669, to prevent the disinvestment of the Social Security Trust Funds and other trust funds.

Page 30188

H. Res. 306, the rule under which the bill was considered, was agreed to earlier by a yea-and-nay vote of 374 yeas to 44 nays, Roll No. 388. Agreed to consider the rule by a yea-and-nay vote of 343 to 77 nays, Roll No. 387, two-thirds having voted in the affirmative.

Page 30184

Earlier, objection was heard to a unanimous-consent request for the consideration of the bill.

Page 30168

Calendar Wednesday: Agreed to dispense with Calendar Wednesday business of November 6.

Page 30196

Quorum Calls—Votes: Seven yea-and-nay votes developed during the proceedings of the House today and appear on pages 30117, 30147, 30166, 30184, 30188, 30193, 30197. There were no quorum calls.

Adjournment: Met at 11 a.m. and, by a yea-and-nay vote of 207 yeas to 194 nays, Roll No. 390, adjourned at 5:47 p.m.

Committee Meetings

TOBACCO QUOTA REFERENDUM

Committee on Agriculture: Subcommittee on Tobacco and Peanuts held a hearing to review the tobacco quota referendum; the Agricultural Marketing Service investigation of illegal seed exports; and problems relating to nonauction warehouse sales of tobacco. Testimony was heard from representatives of the USDA.

COST OF AIDS CARE

Committee on Energy and Commerce: Subcommittee on Health and the Environment held a hearing on the Cost of AIDS Care and Who is Going to Pay? Testi-

mony was heard from the following officials of the Department of Health and Human Services: Dr. Ann Hardy, Epidemiologist, Surveillance and Statistics Section, AIDS Activity, Center for Infectious Diseases, Centers for Disease Control; and Elmer W. Smith, Director, Eligibility Policy, Bureau of Eligibility, Reimbursement and Coverage, Health Care Financing Administration; Joel Wachs, Councilman, City of Los Angeles; and public witnesses.

WATER RESOURCES CONSERVATION, DEVELOPMENT, AND INFRASTRUCTURE IMPROVEMENT AND REHABILITATION ACT

Committee on Rules: Granted a modified rule providing three and one-half hours of debate on H.R. 6, Water Resources Conservation, Development, and Infrastructure Improvement and Rehabilitation Act of 1985. The bill shall be considered for amendment under the five-minute rule. Waives all points of order against consideration of the bill for failure to comply with the provisions of section 311(a) (prohibiting consideration of legislation which would cause the new budget authority or outlay ceilings to be exceeded or the revenue floor to be breached); section 401(a) (prohibiting consideration of contract or borrowing authority unless such authority is effective only to the extent provided for in appropriation Acts); and section 402(a) (prohibiting consideration of authorizing legislation not reported by May 15) of the Congressional Budget Act. Makes in order an amendment in the nature of a substitute consisting of the text of H.R. 3670 as an original text for the purpose of amendment under the five-minute rule. Said substitute shall be considered for amendment by titles and each title shall be considered as having been read. Waives all points of order against the substitute for failure to comply with the provisions of clause 5(a), Rule XXI (prohibiting appropriations in a legislative bill) and clause 5(b), Rule XXI (prohibiting revenue provisions in a bill not reported by a committee with jurisdiction over revenue measures) against the substitute. Waives all points of order against the substitute for failure to comply with the provisions of clause 7, Rule XVI (prohibiting nongermane amendments). No amendments are in order which change title XV of the substitute. It shall be in order to consider en bloc the amendments to the substitute printed in the Congressional Record of November 4, 1985 by, and if offered by, Representative Howard or his designee. Said amendments shall be in order although changing portions of the substitute not yet considered for amendment and the en bloc amendments are not subject to a demand for a division of the question in the House or in the Committee of the Whole. Waives all points of order against said amendments for failure to comply with the provisions of clause 5(a), Rule XXI (prohibiting appropriations in a legislative bill). Provides one motion to recommit with or without instructions.

PREVENT DISINVESTMENT OF THE SOCIAL SECURITY TRUST FUNDS; DEBT LIMIT EXTENSION

Committee on Rules: Granted a rule providing consideration of H.R. 3669, to prevent the disinvestment of the Social Security Trust Funds and other trust funds, in the House. Testimony was heard from Chairman Rostenkowski.

TAX-EXEMPT STATUS OF PRIVATE SCHOOLS

Committee on Ways and Means: Subcommittee on Oversight held a hearing on policies and procedures used by the IRS in granting tax-exempt status to private schools. Testimony was heard from Roscoe L. Egger, Jr., Commissioner, IRS, Department of the Treasury; and public witnesses.

Joint Meetings

EMPLOYMENT/UNEMPLOYMENT

Joint Economic Committee: Committee held hearings to review the employment/unemployment statistics for October, receiving testimony from Janet L. Norwood, Commissioner, Bureau of Labor Statistics, Department of Labor.

Hearings were recessed subject to call.

DEBT LIMIT

Conferees on Thursday, October 31, agreed to file a conference report in disagreement on H.J. Res. 372, increasing the statutory limit on the public debt.

Résumé of Congressional Activity

FIRST SESSION OF THE NINETY-NINTH CONGRESS

The first table gives a comprehensive résumé of all legislative business transacted by the Senate and House. The second table accounts for all nominations submitted to the Senate by the President for Senate confirmation.

DATA ON LEGISLATIVE ACTIVITY

January 3 through October 31, 1985

	Senate	*House*	*Total*
Days in session	140	125	. .
Time in session	969 hrs., 44′	777 hrs., 52′	. .
Congressional Record:			
Pages of proceedings	14,586	9,566	24,152
Extensions of Remarks	. .	. .	4,938
Public bills enacted into law	76	63	139
Private bills enacted into law	. .	. .	. .
Bills in conference	5	9	. .
Bills through conference	4	9	. .
Measures passed, total	412	425	835
Senate bills	71	30	. .
House bills	46	149	. .
Senate joint resolutions	101	57	. .
House joint resolutions	37	51	. .
Senate concurrent resolutions	22	17	. .
House concurrent resolutions	10	21	. .
Simple resolutions	125	100	. .
Measures reported, total	*370	*306	676
Senate bills	129	4	. .
House bills	24	213	. .
Senate joint resolutions	104	2	. .
House joint resolutions	16	10	. .
Senate concurrent resolutions	10	. .	. .
House concurrent resolutions	. .	10	. .
Simple resolutions	87	67	. .
Special reports	16	29	. .
Conference reports	2	15	. .
Measures pending on calendar	98	59	. .
Measures introduced, total	2,381	4,635	7,016
Bills	1,816	3,668	. .
Joint resolutions	229	438	. .
Concurrent resolutions	83	225	. .
Simple resolutions	253	304	. .
Quorum calls	19	36	. .
Yea-and-nay votes	270	183	. .
Recorded votes	. .	164	. .
Bills vetoed	. .	1	1
Vetoes overridden	. .	. .	. .

*These figures include all measures reported, even if there was no accompanying report. A total of 169 reports have been filed in the Senate, a total of 350 have been filed in the House.

DISPOSITION OF EXECUTIVE NOMINATIONS

January 3 through October 31, 1985

Civilian nominations (other than lists), totaling 537, disposed of as follows:	
Confirmed	360
Unconfirmed	149
Withdrawn	7
Failed of confirmation at Aug.–Sept. adjournment	15
Superseded by recess reappointment	6
Civilian nominations (lists), totaling 2,646, disposed of as follows:	
Confirmed	1,993
Unconfirmed	653
Army nominations, totaling 13,826, disposed of as follows:	
Confirmed	11,448
Unconfirmed	2,378
Navy nominations, totaling 13,512, disposed of as follows:	
Confirmed	12,127
Unconfirmed	1,384
Withdrawn	1
Air Force nominations, totaling 18,883, disposed of as follows:	
Confirmed	18,790
Unconfirmed	93
Marine Corps nominations, totaling 2,100, disposed of as follows:	
Confirmed	2,100

Summary

Total nominations received	51,504
Total confirmed	46,818
Total unconfirmed	4,657
Total withdrawn	8
Total failed of confirmation at Aug.–Sept. adjournment	15
Total superseded by recess reappointments	6

Monday, November 4, 1985

Senate

Chamber Action

Routine Proceedings, pages 30391–30443

Measures Introduced: Three bills and three resolutions were introduced, as follows: S. 1824–1826, S. Con. Res. 84–85, and S. Res. 254.

Page 30420

Measures Reported: Reports were made as follows:

S. 582, to amend the Act of October 15, 1966 (80 Stat. 953, 20 U.S.C. 65(a)), relating to the National Museum of the Smithsonian Institution, so as to authorize additional appropriations to the Smithsonian Institution for carrying out the purposes of said Act, with an amendment. (S. Rept. No. 99–171)

S. 583, to authorize the Smithsonian Institution to plan and construct facilities for the Cooper-Hewitt Museum, and for other purposes, with amendments. (S. Rept. No. 99–172)

S. Con. Res. 84, to authorize the temporary placement of a bust of the late Dr. Martin Luther King, Jr., in the Rotunda of the Capitol for dedication ceremonies, and for other purposes. (S. Rept. No. 99–173)

S. Con. Res. 85, to authorize the compilation and printing of the Bicentennial Edition of the Biographical Directory of the United States Congress. (S. Rept. No. 99–174)

S. 1073, to amend the Stevenson-Wydler Technology Innovation Act of 1980 for the purpose of improving the availability of Japanese science and engineering literature in the United States, and for other purposes, with an amendment in the nature of a substitute. (S. Rept. No. 99–175)

S. Res. 241, waiving section 402(a) of the Congressional Budget Act of 1974 with respect to the consideration of S. 1776, to extend the authorization of appropriations for the Federal Insecticide, Fungicide, and Rodenticide Act.

S. Res. 254, waiving section 402(a) of the Congressional Budget Act of 1974 with respect to the consideration of S. 1073, listed above. Referred to the Committee on the Budget.

Page 30420

Measures Passed:

National Blood Pressure Awareness Week: Senate passed S.J. Res. 130, to designate the week beginning November 10, 1985, as "National Blood Pressure Awareness Week."

Page 30413

National Jaycee Week: Senate passed S.J. Res. 213, to designate January 19–25, 1986, as "National Jaycee Week."

Page 30414

National Drug Abuse Education Week: Senate passed H.J. Res. 126, to designate the week of November 3–9, 1985, as "National Drug Abuse Education Week."

Page 30414

Private Relief: Senate agreed to S. Res. 250, to pay a gratuity to Alben A. Flatt.

Page 30414

Private Relief: Senate agreed to S. Res. 251, to pay a gratuity to Pauline Washburn.

Page 30414

Private Relief: Senate agreed to S. Res. 252, to pay a gratuity to Reilly B. Flaherty and Ardello M. S. Flaherty.

Page 30414

Private Relief: Senate agreed to S. Res. 253, to pay a gratuity to Stephanie L. Rogers Smith.

Page 30414

National Humanities Week, 1986: Senate passed S.J. Res. 219, to designate the week of November 3–9, 1985, as "National Humanities Week, 1985," after agreeing to Dole (for Hatch) Amendment No. 960, changing the date to February 9–15, 1986.

Page 30414

Surface Freight Forwarder Deregulation Act of 1985: Senate passed S. 1124, to amend title 49, United States Code, to reduce regulation of surface freight forwarders, to improve the financial health of the freight forwarding industry, after agreeing to a committee amendment in the nature of a substitute.

Page 30415

National Alopecia Awareness Week: The Committee on the Judiciary was discharged from the further consideration of H.J. Res. 282, designating the week beginning October 27, 1985, as "National Alopecia Awareness Week," and the measure was passed.

S.J. Res. 208, Senate companion measure, was then indefinitely postponed.

Page 30419

Increase in Permanent Public Debt Limit: Senate began consideration of amendments in disagreement to H.J. Res. 372, increasing the statutory limit on the public debt, taking the following action thereon:

Page 30403

(1) By 72 yeas to 15 nays (Vote No. 279), Senate concurred in the amendment of the House to Senate amendment numbered 1, with Metzenbaum-Boren Amendment No. 956, in the nature of a substitute, providing that the Senate Committee on Finance and the House Committee on Ways and Means shall, not later than April 15, 1986, report legislation which (1) provides for payment of an alternative minimum tax on corporations based on the broadest feasible definition of income to assure that all corporations with economic income pay their fair share of taxes, and (2) takes effect not later than July 1, 1986, and that any revenue raised by such legislation shall be applied to reduce the Federal deficit.

Page 30403

(2) Senate agreed to Levin Amendment No. 958, of a perfecting nature (to a motion to concur in the amendment of the House to Senate amendment numbered 2, with Packwood Amendment No. 957, in the nature of a substitute), to modify the recession provisions if real economic growth for two consecutive quarters is less than 1 percent.

Page 30408

Pending:

Motion to concur in the amendment of the House to Senate amendment numbered 2, with Packwood Amendment No. 957, in the nature of a substitute.

Page 30408

Senate will continue consideration of amendments in disagreement to H.J. Res. 372 on Tuesday, November 5.

Nomination Confirmed: Senate confirmed the following nomination:

Edward V. Hickey, Jr., of Virginia, to be a Federal Maritime Commissioner.

Page 30443

Petitions and Memorials: Page 30419

Communications: Page 30419

Statements on Introduced Bills: Page 30420

Additional Cosponsors: Page 30420

Amendments Submitted: Page 30422

Notices of Hearings: Page 30433

Committee Authority To Meet: Page 30433

Additional Statements: Page 30433

Record Votes: One record vote was taken today. (Total—279)

Page 30408

Recess: Senate convened at 10 a.m., and recessed at 5:47 p.m., until 8:45 a.m., on Tuesday, November 5, 1985. (For Senate's program, see the remarks of Senator Dole in today's Record on page 30443.)

Committee Meetings

BUDGET WAIVER

Committee on the Budget: Committee approved for reporting S. Res. 241, waiving section 402(a) of the Congressional Budget Act of 1974 with respect to consideration of S. 1776, to extend the authorization for appropriations for the Federal Insecticide, Fungicide, and Rodenticide Act.

STAGGERS RAIL ACT

Committee on Commerce, Science and Transportation: Subcommittee on Surface Transportation concluded oversight hearings to examine the effect of the Staggers Rail Act of 1980 on transportation rates and services and on the financial health of the railroad industry, and to examine recent or pending decisions by the Interstate Commerce Commission on coal rates, market dominance, competitive access, contract rates, and boxcar deregulation, after receiving testimony from Senator Symms; J.B. Flanders, Arizona Electric Power Co-op, Inc., Benson, Arizona; Donald P. Bellum, Cyprus Coal Company, Englewood, Colorado; Mark Cooper, Consumer Federation of America, Silver Spring, Maryland; John Hertog, Burlington Northern Railroad, Fort Worth, Texas; William Harding, National Grain and Feed Association, Washington, D.C.; Stan Sexton, representing Evans Grain Company, Salina, Kansas; Donald G. Oman, Scoular Grain Company, Omaha, Nebraska; Mike Burrill, Eugene F. Burrill Lumber Company, Medford, Oregon; Homer Bollard, Lousiana Pacific Corporation, Portland, Oregon; William J. Texido, BRAE Corporation, San Francisco, California; M.E. Petruccelli, PPG Industries, Pittsburgh, Pennsylvania, on behalf of Pro Competitive Rail Steering Committee; Harold L. Gastler, Missouri-Kansas-Texas Railroad Company, Dallas, Texas, on behalf of Railroads Against Monopoly; and George C. Bush, LTV Steel Company, Cleveland, Ohio.

House of Representatives

Chamber Action

Bill Introduced: 1 public bill, H.R. 3681, was introduced.

Page 30384

Presidential Message—Iran Emergency: Read a message from the President wherein he transmits a notice continuing the Iran emergency beyond November 14, 1985—referred to the Committee on Foreign Affairs and ordered printed (H. Doc. 99–122).

Page 30363

Consent Calendar: On the call of the Consent Calendar, the House took the following actions:

Passed and sent to the Senate without amendment:

Arizona lands: H.R. 1593, to direct the Secretary of the Interior to release on behalf of the United

States certain restrictions in a previous conveyance of land to the town of Jerome, Arizona; and

Page 30363

Mississippi lands: H.R. 1795, to exempt certain lands in the State of Mississippi from a restriction set forth in the Act of April 21, 1806.

Page 30363

Passed and sent to the Senate with amendment:

Florida lands: H.R. 1740, to direct the Secretary of the Interior to release a reversionary interest in certain lands in Orange County, Florida, which were previously conveyed to Orange County, Florida.

Page 30364

Eligible bill not considered:

Passed over without prejudice: H.R. 1361.

Page 30363

Suspensions—Votes Postponed: House completed all debate on motions to suspend the rules and pass the following, on which votes were postponed until Wednesday, November 6:

Page 30366

Women in Armed Forces memorial: H.J. Res. 36, amended, authorizing establishment of a memorial in the District of Columbia or its environs;

Page 30366

Korean Conflict memorial: H.R. 2205, amended, to erect a memorial on Federal land in the District of Columbia or its environs to honor members of the Armed Forces of the United States who served in the Korean war; and

Page 30369

Black Revolutionary War patriots memorial: H.J. Res. 142, amended, to authorize the Black Revolutionary War Patriots Foundation to establish a memorial in the District of Columbia at an appropriate site in Constitution Gardens.

Page 30372

Adjournment: Met at noon and adjourned at 2:30 p.m.

Committee Meetings

EFFECTS OF THE PROBLEMS AT ESM GOVERNMENT SECURITIES

Committee on Energy and Commerce: Subcommittee on Oversight and Investigations held a hearing on the effects of the problems at ESM Government Securities, Inc., on the American Savings and Loan Association of Miami and the Home State Savings Bank of Ohio. Testimony was heard from the following officials of the Federal Home Loan Bank Board: Ralph W. Christy, Deputy General Counsel; and Carl O. Kamp, Principal Supervisory Agent, Atlanta, Georgia; and a public witness.

Tuesday, November 5, 1985

Senate

Chamber Action

Routine Proceedings, pages 30495–30603

Measures Introduced: Seven bills and two resolutions were introduced, as follows: S. 1827–1833, and S.J. Res. 230–231.

Page 30577

Measure Passed:

Worldwide Disease Immunization: Senate agreed to S. Res. 227, urging a joint United States-Soviet effort to achieve worldwide disease immunization by 1990, after agreeing to committee amendments thereto.

Page 30574

Increase in Permanent Public Debt Limit: Senate continued consideration of amendments in disagreement to H.J. Res. 372, increasing the statutory limit on the public debt, taking action on additional amendments proposed thereto, as follows:

Page 30507

Adopted:

Hart Amendment No. 965 (to Amendment No. 957), to require the Secretary of Defense to report to Congress on how the levels of defense spending reductions estimated by the Office of Management and Budget and the Congressional Budget Office would be allocated to each program, project or activity receiving a uniform percentage reduction and on the impacts of such reductions.

Page 30543

Rejected:

(1) Chiles Amendment No. 961 (to Amendment No. 957), to consider Medicare as an automatic spending increase program. (By 54 yeas to 44 nays (Vote No. 280), Senate tabled the amendment.)

Page 30507

(2) Riegle Amendment No. 963 (to Amendment No. 957), to lower the deficit target for fiscal year 1986. (By 55 yeas to 43 nays (Vote No. 281), Senate tabled the amendment.)

Page 30519

(3) Riegle-Cranston modified Amendment No. 964 (to Amendment No. 957), to exempt veterans' service-connected compensation from emergency orders reducing cost-of-living increases and to protect the prior year's outlay level for veterans' medical care. (By 52 yeas to 44 nays (Vote No. 282), Senate tabled the amendment.)

Page 30538

Pending:

Motion to concur in the amendment of the House to Senate amendment numbered 2, with Packwood Amendment No. 957, in the nature of a substitute, as amended.

Page 30507

A unanimous-consent agreement was reached providing for further consideration of the amendments in disagreement.

Page 30573

Senate will continue consideration of the amendments in disagreement on Wednesday, November 6.

National Reye's Syndrome Week: Senate concurred in the amendments of the House to S.J. Res. 29, designating the week of November 11–17, 1985, as "National Reye's Syndrome Week," with the following amendment proposed thereto:

Dole (for Glenn) Amendment No. 959, to strike language relating to a multicenter research study.

Page 30574

Removal of Injunction of Secrecy: The injunction of secrecy was removed from The Hague Convention on the Civil Aspects of International Child Abduction (Treaty Doc. No. 99–11), which was transmitted to the Senate on October 30, 1985, by the President of the United States. The treaty was considered as having been read the first time and was referred, with accompanying papers, to the Committee on Foreign Relations and was ordered to be printed.

Page 30575

Nominations Confirmed: Senate confirmed the following nominations:

James W. Spain, of California, to be Ambassador to the Democratic Socialist Republic of Sri Lanka and to serve concurrently as Ambassador to the Republic of Maldives.

Page 30547

By 87 yeas to 7 nays (Vote No. 283), Winston Lord, of New York, to be Ambassador to the People's Republic of China.

Page 30548

Messages From the President: Page 30576

Messages From the House: Page 30576

Measures Referred: Page 30576

Executive Reports: Page 30576

Communications: Page 30576

Statements on Introduced Bills: Page 30577

Additional Cosponsors: Page 30583

Amendments Submitted: Page 30584

Notices of Hearings: Page 30591

Committee Authority To Meet: Page 30592

Additional Statements Page 30592

Record Votes: Four record votes were taken today. (Total—283)

Pages 30519, 30527, 30541, 30573

Recess: Senate convened at 8:45 a.m., and recessed at 7:32 p.m., until 10 a.m., on Wednesday, November 6, 1985. (For Senate's program, see the remarks of Senator Dole in today's Record on page 30603).

Committee Meetings

APPROPRIATIONS—DEFENSE

Committee on Appropriations: Committee ordered favorably reported with amendments H.R. 3629, appropriating funds for fiscal year 1986 for the Department of Defense.

BUSINESS MEETING

Committee on Armed Services: Committee ordered favorably reported the following business items:

The nomination of Richard N. Holwill, of the District of Columbia, to be a Member of the Board of the Panama Canal Commission;

H.R. 664, to require that the part of the receipts of the Panama Canal Commission that covers interest on the U.S. investment in the Panama Canal shall be deposited in the U.S. Treasury as miscellaneous receipts;

H.R. 729, to provide that claims for vessels damaged outside the Panama Canal locks may be resolved in the same manner as those vessels damaged inside the locks and to set deadlines for filing claims for injuries that occurred inside the locks of the Canal; and

H.R. 1784, to authorize funds for fiscal year 1986 for the operation and maintenance of the Panama Canal, with amendments.

NOMINATION

Committee on Commerce, Science, and Transportation: Committee concluded hearings on the nomination of James C. Mack II, of California, to be Deputy Administrator of the National Oceanic and Atmospheric Administration, after the nominee, who was introduced by Senator Wilson, testified and answered questions in his own behalf.

COMMUTER AIRLINE SAFETY

Committee on Commerce, Science, and Transportation: Subcommittee on Aviation concluded oversight hearings to examine the effects of deregulation and increased competition on the commuter airline industry, after receiving testimony from Patricia A. Goldman, Vice Chairman, National Transportation Safety Board; Anthony J. Broderick, Associate Administrator for Aviation Standards, Federal Aviation Administration, Department of Transportation; Alan R. Stephen, Regional Airline Association, Washington, D.C.; Curtis M. Coward, AVAir, Inc., Lynchburg, Virginia; and Charles J. Colgan, Colgan Airways Corporation, Manassas, Virginia.

TERRORISM IN CENTRAL AMERICA

Committee on Foreign Relations: Committee held hearings on proposals relating to Central American counterterrorism, including S. 1757, authorizing military and antiterrorism assistance to Central America, receiving testimony from Elliott Abrams, Assistant Secretary of State for Inter-American Affairs; and Lt. Gen. Phillip C. Gast, Director, Defense Security Assistance Agency, Department of Defense.

Hearings were recessed subject to call.

OMB/DEPUTY DIRECTOR ACTIVITIES

Committee on Governmental Affairs: Committee resumed hearings on matters relating to certain activities and decision-making policies of the Deputy Director of the Office of Management and Budget, receiving testimony from Mary Ann Ferko, Executive Assistant to the Deputy Director, Office of Management and Budget; John K. Crowell, Manager, Litigation and Computer Support, Field Office (Dallas, Texas), Economic Regulatory Administration, and William C. Lynch, Supervisory Auditor, Office of Enforcement Programs, both of the Department of Energy; David H. Jackson, Kansas City, Missouri; and Coty R. Dupre, Canal Refinery Co., and Anchor Gasoline Corp., Tulsa, Oklahoma.

Hearings continue tomorrow.

U.S.-UNITED KINGDOM EXTRADITION TREATY

Committee on the Judiciary: Subcommittee on the Constitution concluded hearings on the constitutional aspects of the Supplemental Extradition Treaty Between the United States of America and the United Kingdom of Great Britain and Northern Ireland, with Annex (Treaty Doc. 99–8), signed at Washington, D.C., on June 25, 1985, focusing on the impact of the Treaty on American domestic law and on the American constitutional process, after receiving testimony from Stephen S. Trott, Assistant Attorney General, Criminal Division, Department of Justice; Abraham D. Sofaer, Legal Adviser, Department of State; former Ambassador Louis Fields, Washington, D.C.; Christopher L. Blakesley, University of the Pacific, McGeorge School of Law, Sacramento, California; John F. Murphy, Villanova University, Villanova, Pennsylvania, on behalf of the American Bar Association; and Gordon B. Baldwin, University of Wisconsin, Madison.

ASYLUM PROCEDURES FOR ALIEN CREWMEN

Committee on the Judiciary: Subcommittee on Immigration and Refugee Policy concluded hearings to examine procedures used by the Immigration and Naturalization Service in determining asylum claims from crewmen of foreign vessels, after receiving testimony from Senator Humphrey; Alan C. Nelson, Commissioner, and Irene Padoch, Ukrainian Interpreter, both of the Immigration and Naturalization Service, Department of Justice; William Woessner, Principal Deputy Assistant Secretary of State for European and Canadian Affairs; J. Robert Grimes, Regional Commissioner, South Central Region, United States Customs Service, Department of the Treasury; and Rear Adm. Donald C. Thompson, Chief of Staff, United States Coast Guard, Department of Transportation.

FINANCING OF SENATE ELECTION CAMPAIGNS

Committee on Rules and Administration: Committee held hearings on S. 1787, to provide for public financing of Senate general election campaigns, receiving testimony from Senators Hart, Mitchell, Boren, and Kerry; former Representative Henry S. Reuss, Amitai Etzioni, George Washington University, Burton D. Sheppard, Sullivan & Worcester, and Philip Stern, all of Washington, D.C.; Whitney North Seymour, Jr., Brown & Seymour, New York, New York; and Jeffrey M. Blum, State University of New York at Buffalo, Buffalo, New York.

Hearings were recessed subject to call.

INTELLIGENCE BRIEFING

Select Committee on Intelligence: Committee met in closed session to receive a briefing on intelligence matters from officials of the intelligence community, but made no announcements.

Committee will meet again on Thursday, November 7.

House of Representatives

Chamber Action

Bills Introduced: 6 public bills, H.R. 3682–3687; and 4 resolutions, H.J. Res. 441–443, H. Con. Res. 227 were introduced.

Page 30492

Reports Filed: Reports were filed as follows:

Report entitled "Federal Regulation of Direct Investments by Savings and Loan Associations" (H. Rept. 99–358); and

Report entitled "The Role of the Overseas Private Investment Corporation" (H. Rept. 99–359).

Page 30492

Speaker Pro Tempore: Read a letter from the Speaker wherein he designates Representative Wright to act as Speaker pro tempore for today.

Page 30454

Labor-HHS-Education Appropriations: House disagreed to the Senate amendments to H.R. 3424, making appropriations for the Departments of Labor, Health and Human Services, and Education, and related agencies for the fiscal year ending September 30, 1986; and agreed to a conference. Appointed as conferees: Representatives Natcher, Smith of Iowa, Obey, Roybal, Stokes, Early, Dwyer of New Jersey, Hoyer, Whitten, Conte, O'Brien, Pursell, Porter, and Young of Florida.

Page 30454

Private Calendar: On the call of the Private Calendar, the House passed over without prejudice H.R. 1598 and H.R. 2316.

Page 30454

Subcommittees To Sit: Subcommittee on Surface Transportation of the Committee on Public Works and Transportation received permission to sit during proceedings of the House under the 5-minute rule today and on Wednesday, November 6 and Thursday, November 7; and

Page 30456

Subcommittee on Public Buildings and Grounds of the Committee on Public Works and Transportation received permission to sit on Thursday, November 7.

Page 30456

Water Resources Development: House completed all general debate on H.R. 6, to provide for the conservation and development of water and related resources and the improvement and rehabilitation of the Nation's water resources infrastructure; but came to no resolution thereon. Proceedings under the 5-minute rule will begin on Wednesday, November 6.

Pages 30459, 30462

H. Res. 305, the rule under which the bill is being considered, was agreed to earlier by a voice vote.

Page 30459

Referrals: Three Senate-passed measures were referred to the appropriate House committees.

Page 30492

Quorum Calls—Votes: No quorum calls or votes developed during the proceedings of the House today.

Adjournment: Met at 1 p.m. and adjourned at 3:32 p.m.

Committee Meetings

EXPORT PIK PROGRAM

Committee on Agriculture: Subcommittee on Department Operations, Research and Foreign Agriculture concluded hearings on the export payment-in-kind (PIK) program announced by USDA. Testimony was heard from Representative Bereuter; Daniel G. Amstutz, Under Secretary for International Affairs and Commodity Programs, USDA; and Suzanne Early, Assistant U.S. Trade Representative for Agriculture and Commodity Policy.

CONSUMER PRODUCT SAFETY AMENDMENTS; HEALTH PLANNING AMENDMENTS

Committee on Energy and Commerce: Ordered reported amended the following bills: H.R. 3456, Consumer Product Safety Amendments of 1985; and H.R. 3010, Health Planning Amendments of 1985.

TIED AID CREDIT

Committee on Foreign Affairs: Subcommittee on International Economic Policy and Trade approved for full Committee action amended H.R. 3296, Competitive American Exports Act of 1985.

OVERSIGHT—MOTOR CARRIER ACT

Committee on Public Works and Transportation: Subcommittee on Surface Transportation held an oversight hearing on the Motor Carrier Act of 1980: Looking Back After Five Years. Testimony was heard from Representatives Moody, DeLay, and Hunter; and public witnesses.

Hearings continue tomorrow.

MEXICO EARTHQUAKE

Committee on Science and Technology: Subcommittee on Science, Research and Technology held a hearing on The Mexico Earthquake: Scientific and Engineering Implications. Testimony was heard from Samuel W. Speck, Associate Director, State and Local Programs and Support, Federal Emergency Management Agency; Dallas L. Peck, Director, Geological Survey, Department of the Interior; John W. Lyons, Director, National Engineering Laboratory, National Bureau of Standards, Department of Commerce; Nam P. Suh, Assistant Director for Engineering, NSF; and public witnesses.

SBA MANAGEMENT ASSISTANCE PROGRAM

Committee on Small Business: Subcommittee on SBA and SBIC Authority, Minority Enterprise and General Small Business Problems held a hearing on SBA management assistance program reorganization. Testimony was heard from James C. Sanders, Administrator, SBA.

51-059 O-88-24 (Pt. 29)

Wednesday, November 6, 1985

Senate

Chamber Action

Routine Proceedings, pages 30624–30719

Measures Introduced: Two bills and four resolutions were introduced, as follows: S. 1834–1835, and S.J. Res. 232–235.

Page 30701

Measures Reported: Reports were made as follows:

H.R. 3629, making appropriations for the Department of Defense for the fiscal year ending September 30, 1986, and for other purposes, with amendments. (S. Rept. No. 99–176)

Page 30701

Increase in Permanent Public Debt Limit: By 74 yeas to 24 nays (Vote No. 285), Senate concurred in the amendment of the House to Senate amendment No. 2, with Packwood Amendment No. 957, in the nature of a substitute, as amended, to H.J. Res. 372, increasing the statutory limit on the public debt.

Page 30656

By 82 yeas to 16 nays (Vote No. 284), Senate tabled Moynihan Amendment No. 968, (to Packwood Amendment No. 957), to provide that government agencies or programs involved with economic forecasting, including the relevant branches of the Intelligence Community, shall be exempt from budget reductions as otherwise provided.

Page 30657

Veterans Health-Care Amendments of 1985: Senate began consideration of the amendment of the House to the amendment of the Senate to H.R. 505, to amend title 39, United States Code, to improve the delivery of health care services by the Veterans' Administration, with the following:

Pages 30644, 30677

Pending:

(1) Murkowski motion to concur in the amendment of the House to the amendment of the Senate to the bill, with Murkowski (for Denton) Amendment No. 966, to provide a feasibility plan for the purchase of a facility for furnishing hospital and nursing home care.

Page 30650

(2) Cranston (for Chiles) Amendment No. 967 (to Amendment No. 966), of a perfecting nature, to provide that the Administrator of the Veterans' Administration shall not be required to provide a feasibility plan with respect to the purchase of a facility that would have the effect of making it infeasible to construct, acquire, or lease a medical facility in the Northern Florida panhandle to furnish health care to veterans in that area.

Page 30652

By unanimous consent, the House message on H.R. 505 was laid aside until Wednesday, November 14.

Federal Retirement Reform Act of 1985: A unanimous-consent agreement was reached providing for the consideration of S. 1527, to amend title 5, United States Code, to establish a new retirement and disability plan for Federal employees, postal employees, and Members of Congress.

Page 30718

Removal of Injunction of Secrecy: The injunction of secrecy was removed from the 1984 Protocols to the Civil Liability and Fund Conventions for Oil Pollution Damage (Treaty Doc. No. 99–12), which were transmitted to the Senate on November 5, 1985, by the President of the United States. The protocols were considered as having been read the first time and were referred, with accompanying papers, to the Committee on Foreign Relations, and were ordered to be printed.

Page 30644

Nomination Considered: Senate began consideration of the nomination of Alex Kozinski, of California, to be United States Circuit Judge for the Ninth Circuit.

Page 30679

A unanimous-consent agreement was reached providing for the further consideration of the nomination on Thursday, November 7.

Page 30681

Nominations Received: Senate received the following nominations:

Paul M. Cleveland, of Florida, to be Ambassador to New Zealand.

J. Steven Griles, of Virginia, to be an Assistant Secretary of the Interior.

Sylvester R. Foley, Jr., of Florida, to be an Assistant Secretary of Energy (Defense Programs).

Routine lists of Navy nominations.

Page 30718

Nominations Confirmed: Senate confirmed the following nominations:

Alan L. Keyes, of Maryland, to be an Assistant Secretary of State.

Orson G. Swindle III, of Georgia, to be an Assistant Secretary of Commerce.

Vance L. Clark, of California, to be Administrator of the Farmers Home Administration.

Page 30728

Messages From the President: Page 30701

Messages From the House: Page 30701

Executive Reports: Page 30701

Communications: Page 30701

Statements on Introduced Bills: Page 30702

Additional Cosponsors: Page 30708

Amendments Submitted: Page 30708

Notices of Hearings: Page 30709

Committee Authority To Meet: Page 30709

Additional Statements: Page 30709

Record Votes: Two record votes were taken today. (Total—285)

Pages 30660, 30677

Recess: Senate convened at 10 a.m., and recessed at 6:48 p.m., until 9 a.m., on Thursday, November 7, 1985. (For Senate's program see the remarks of Senator Dole in today's Record on page 30718.)

Committee Meetings

STRATEGIC DEFENSE INITIATIVE

Committee on Armed Services: Subcommittee on Strategic and Theater Nuclear Forces resumed closed hearings on policy and technology objectives of the Strategic Defense Initiative (SDI) program, receiving testimony from Richard N. Perle, Assistant Secretary of Defense for International Security Policy; and Lt. Gen. James A. Abrahamson, Director, and John Gardner, Director, Systems, both of the Strategic Defense Initiative Organization.

Hearings were recessed subject to call.

MOBILE HOME FINANCING

Committee on Banking, Housing, and Urban Affairs: Subcommittee on Financial Institutions and Consumer Affairs concluded oversight hearings on the implementation of the Depository Institutions Deregulation and Monetary Control Act of 1980, relating to Federal preemption of state usury ceilings on manufactured housing, and on proposed amendments thereto, after receiving testimony from David Hudson, Hull, Towill, Norman & Barret, Augusta, Georgia; Robert B. Evans, American Financial Services Association, and Alan Fox, Consumer Federation of America, both of Washington, D.C.; and William L. Ehrle, Texas Manufactured Housing Association, Austin, on behalf of the Co-ordinating Council of Manufactured Housing Finance.

ALLOCATION OF SATELLITE ORBITS

Committee on Commerce, Science, and Transportation: Subcommittee on Communications concluded joint hearings with the Subcommittee on Science, Technology, and Space to examine the results of the 1985 World Administrative Radio Conference and their implications for U.S. policy and for industries using the geostationary orbit, after receiving testimony from David Markey, Administrator, National Telecommunications and Information Administration, Department of Commerce; Janice Obuchowski, Assistant to the Chairman for International Communications, Federal Communications Commission; Diana Lady Dougan, U.S. Coordinator and Director, Bureau of International Communications and Information Policy, Department of State; Dean Burch, Pierson, Ball & Dowd, and Hans Weiss, COMSAT Corporation, both of Washington, D.C.; Ronald Stowe, Satellite Business Systems, McLean, Virginia; and Stephen E. Doyle, Aerojet Liquid Rocket Company, Shingle Springs, California.

BUSINESS MEETING

Committee on Energy and Natural Resources: Committee ordered favorably reported the following measures:

H.R. 1185, to establish the Petrified Forest National Park, Arizona, with an amendment;

S. 595, to provide for the reinstatement of certain desert land entries in Idaho;

H.R. 2776, to direct the Secretary of the Interior to convey title to the Robert F. Kennedy Memorial Stadium to the District of Columbia, in lieu of S. 1596.

S. 1116, to authorize funds for financial assistance and grants to the Bethune Museum and Archives in the District of Columbia, with an amendment in the nature of a substitute;

S.J. Res. 187, to designate Patrick Henry's last home and burial place in Virginia as a National Memorial to Patrick Henry;

S. 1503, to clear title to certain lands along the California-Nevada boundary, with an amendment; and

H.R. 3003, to authorize the Secretary of the Interior to convey certain land located in the State of Maryland to the Maryland-National Capital Park and Planning Commission, with an amendment in the nature of a substitute.

Also, the committee began consideration of, but did not take final action on S. 1517, to provide continued financial and technical assistance of the Department of Energy to the regional low-level waste compact regions, and to revise the guidelines and procedures for the establishment and use of regional disposal facilities for low-level radioactive waste.

HAWAII INTERSTATE H–3

Committee on Environment and Public Works: Subcommittee on Transportation held hearings on S. 1796, to authorize an extension of Hawaii Interstate Route H–3, focusing on parkland protection issues associated with construction, receiving testimony from Senators Inouye and Matsunaga; Representative Akaka; Ray A. Barnhart, Administrator, Federal Highway Administration, Department of Transportation; Hawaii State Senators Mary George and Charles Toquichi, Hawaii State Representative Marshall Ige, Cynthia Thielen, on behalf of Hawaii State Representative Robert Nakata, Wayne J. Yamasaki,

Hawaii Department of Transportation, Robert Robinson, Chamber of Commerce of Hawaii, Carlton C. Robinson, Hawaii Highway Users Federation, Stanley Osada, General Contractors Association of Hawaii, Lloyd Jones, Dillingham Construction Pacific Ltd., and Wayne Gagne, on behalf of the Sierra Club, League of Conservation Voters, Hawaiian Botanical Society, Hawaii Trail and Mountain Club, and Greenpeace, all of Honolulu, Hawaii; Clarence M. Kido, Kailua Chamber of Commerce, and Jack Richardson, and Reb Bellinger, both of Citizens for H-3, all of Kailua, Hawaii; David Burwell, National Wildlife Federation, on behalf of the Conservation Council for Hawaii, and Whitney Tilt, National Audubon Society, both of Washington, D.C.; and Vera Rose, Boyce Brown, Jr., on behalf of Stop H-3 Association and Life of the Land, and Charles F. Reppun, representing Taro Farmers, all of the Windward Side, Oahu, Hawaii.

Hearings were recessed subject to call.

NOMINATIONS

Committee on Finance: Committee concluded hearings on the nominations of B. John Williams, Jr., of Virginia, and Carolyn M. Parr, of Maryland, each to be a Judge of the United States Tax Court, after the nominees testified and answered questions in their own behalf. Ms. Parr was introduced by Senator Mathias.

OMB/DEPUTY DIRECTOR ACTIVITIES

Committee on Governmental Affairs: Committee concluded hearings on matters relating to certain activities and decision making policies of the Deputy Director of the Office of Management and Budget, after receiving testimony from Joseph R. Wright, Jr., Deputy Director, Office of Management and Budget; Avrom Landesman, Enforcement Division, and Milton Lorenz, Special Counsel, both of the Department of Energy; and Rayburn Hanzlik, former Administrator, Economic Regulatory Administration.

NOMINATIONS

Committee on the Judiciary: Committee concluded hearings on the nominations of Glenn L. Archer, Jr., of Virginia, to be U.S. Circuit Judge for the Federal Circuit, Patrick A. Conmy, to be U.S. District Judge for the District of North Dakota, Lynn H. Hughes, to be U.S. District Judge for the Southern District of Texas, Frank X. Altimari, of New York, to be U.S. Circuit Judge for the Second Circuit, John T. Noonan, Jr., of California, to be U.S. Circuit Judge for the Ninth Circuit, Morris S. Arnold, to be U.S. District Judge for the Western District of Arkansas, and Nicholas Tsoucalas, of New York, to be a Judge of the U.S. Court of International Trade, after the nominees testified and answered questions in their own behalf. Mr. Conmy was introduced by Senators Burdick and Andrews; Mr. Hughes was introduced by Senator Gramm; Messrs. Altimari and Tsoucalas were introduced by Senator D'Amato; Mr. Noonan was introduced by Senator Wilson; and Mr. Arnold was introduced by Senators Bumpers and Pryor.

FARM BANKRUPTCY

Committee on the Judiciary: Subcommittee on Administrative Practice and Procedure held joint hearings with the Subcommittee on Courts to review current farm bankruptcies, receiving testimony from Senator Burdick; Representatives Tauke and Synar; Ewen Wilson, Deputy Assistant Secretary of Agriculture for Economics; Richard Stageman, Bankruptcy Judge for the Southern District of Iowa; Oliver Hansen, Liberty Trust & Savings, Durant, Iowa, representing the American Bankers Association; John Dean, Glenwood State Bank, Glenwood, Iowa, representing the Independent Bankers Association; Harry Dixon, Omaha, Nebraska; and Fred Dumbaugh, Cedar Rapids, Iowa.

Hearings continue on Tuesday, November 12.

House of Representatives

Chamber Action

Bills Introduced: 18 public bills, H.R. 3688–3705; and 11 resolutions, H.J. Res. 444–446, H. Con. Res. 228–230, and H. Res. 307–311 were introduced.

Page 30913

Report Filed: One report was filed as follows: H.R. 3132, Law Enforcement Officers Protection Act of 1985, amended (H. Rept. 99–360).

Page 30913

Subcommittee To Sit: Subcommittee on Merchant Marine of the Committee on Merchant Marine and Fisheries received permission to sit during proceedings of the House under the 5-minute rule on Thursday, November 7.

Page 30729

HUD Appropriations: House disagreed to the Senate amendments to H.R. 3038, making appropriations for the Department of Housing and Urban Development, and for sundry independent agencies, boards, commissions, corporations, and offices for the fiscal year ending September 30, 1986; and agreed to a conference. Appointed as conferees: Representatives Boland, Traxler, Stokes, Boggs, Sabo, Boner of Tennessee, Whitten, Green, Coughlin, Lewis of California, and Conte.

Page 30730

Suspensions: House voted to suspend the rules and pass the following measures, which were debated on Monday, November 4:

Women in Armed Forces memorial: H.J. Res. 36, amended, authorizing establishment of a memorial in the District of Columbia or its environs (passed by a yea-and-nay vote of 405 yeas, Roll No. 391). Agreed to amend the title;

Page 30731

Korean Conflict memorial: H.R. 2205, amended, to erect a memorial on Federal land in the District of Columbia or its environs to honor members of the Armed Forces of the United States who served in the Korean War (passed by a yea-and-nay vote of 406 yeas, Roll No. 392). Agreed to amend the title; and

Page 30732

Black Revolutionary War patriots memorial: H.J. Res. 142, amended, to authorize the Black Revolutionary War Patriots Foundation to establish a memorial in the District of Columbia at an appropriate site in Constitution Gardens (passed by a yea-and-nay vote of 408 yeas, Roll No. 393). Agreed to amend the title.

Page 30733

Water Resources Development: House continued consideration of H.R. 6, to provide for the conservation and development of water and related resources and the improvement and rehabilitation of the Nation's water resources infrastructure; but came to no resolution thereon. Proceedings under the 5-minute rule will continue at a later date.

Page 30733

Pending when the Committee of the Whole rose:

The Mack amendment that seeks to provide that not more than 91.8 percent of the funds authorized may be expended in fiscal year 1986 as defined in the Balanced Budget and Emergency Deficit Control Act of 1985, as adopted by the House on November 1, 1985; and

Page 30848

The Roe substitute to the Mack amendment that seeks to provide that not more than 91.8 percent of the funds authorized may be expended in fiscal year 1986.

Page 30851

Agreed To:

The Roe amendment, as modified and as amended by the Roe technical amendment, that adds additional projects, modifies certain existing and new projects, authorizes certain projects to be undertaken at full Federal expense, and removes certain projects from the list deauthorized by the bill;

Page 30758

The Roe technical amendment, as modified, to the amendment in the nature of a substitute (text of H.R. 3670);

Page 30755

The Dyson amendment that authorizes the construction of a reef for fish habitat in the Chesapeake Bay;

Page 30795

The Roemer amendment that provides that in purchasing land for the Red River Waterway fish and wildlife mitigation project, Louisiana, the Secretary may include all or a portion of any land referred to in the project report or adjacent to the Loggy Bayou Wildlife Management Area;

Page 30796

The Traficant amendment that directs the Secretary to report on the status of feasibility and reconnaissance studies relating to the hydroelectric power potential at existing Corps of Engineers projects in Illinois, Indiana, Michigan, Ohio, Wisconsin, Iowa, Minnesota, Pennsylvania, and West Virginia;

Page 30979

The Conte amendment that places a $30 million annual cap on amounts that can be spent for all Corps projects for fish and wildlife mitigation;

Page 30802

The Hall of Texas amendment that modifies language relating to contracting for that portion of the water storage, Denison Lake project, reserved for users in the State of Texas;

Page 30803

The Roe amendment that authorizes the Fresh Kills navigation project in New Jersey;

Page 30819

The Coleman of Missouri amendment that strikes from the list of deauthorized projects seven flood control projects in Missouri;

Page 30819

The Leath of Texas amendment that strikes from the list of deauthorized projects the Pecan Bayou Lake flood control project in Texas;

Page 30819

The Wise amendment that directs the Secretary to carry out emergency flood recovery measures in West Virginia;

Page 30832

The English amendment that separates the authorizations for the Arkansas River and Red River chloride control projects and requires approval from the Corps of Engineers before any construction can begin on the Arkansas River project; and

Page 30840

The Daschle amendment that authorizes the Secretary to deliver to the Hilltop and Gray Goose Irrigation Districts, South Dakota, electric pumping power from the Pick-Sloan Missouri Basin Program at rates no less than the firm power rate for the sale of such power.

Page 30841

Rejected:

The Shumway amendment that sought to permit ports to recover the market value at the time of contribution for non-Federal contributions for port

navigation projects constructed before enactment of this bill;

Page 30756

The Edgar amendment that sought to require that any new projects built within the overall Mississippi River and Tributaries Flood Control project meet the new cost-sharing requirements (rejected by a recorded vote of 124 ayes to 296 noes, Roll No. 394); and

Page 30760

The Weaver amendment that sought to deauthorize the Elk Creek Dam project (rejected by a recorded vote of 200 ayes to 220 noes with 1 voting "present," Roll No. 395).

Page 30814

The following amendments were offered but subsequently withdrawn:

The Brown of California amendment to strike the authorization for the Santa Ana River Mainstem flood control project;

Page 30777

The Weaver amendment to provide that any Corps project in the Pacific Northwest be conditioned on a finding by the Bonneville Power Administration that the project will produce power at the least cost consistent with sound business principles;

Page 30831

The Petri amendment to require straight line amortization for repayment of costs of Corps hydroelectric projects; and

Page 30833

The Richardson amendment to transfer the responsibility for projects in Western New Mexico to the Corps of Engineers office in Albuquerque.

Page 30842

Public Debt Limit: House disagreed to the Senate amendments to the House amendments to the Senate amendments to H.J. Res. 372, increasing the statutory limit on the public debt; and asked a further conference. Appointed as conferees: From the Committee on Ways and Means: Representatives Rostenkowski, Gibbons, Pickle, Rangel, Stark, Jones of Oklahoma, Jenkins, Gephardt, Russo, Duncan, Archer, Vander Jagt, Crane, and Frenzel; From the Committee on Appropriations: Representatives Whitten, Boland, Natcher, Smith of Iowa, Pursell, and Loeffler; From the Committee on Rules: Representatives Pepper, Moakley, Derrick, Beilenson, Frost, Latta, and Lott; From the Committee on Government Operations: Representatives Brooks, Fuqua, Waxman, Synar, Horton, and Kindness; From the Committee on the Budget: Representatives Gray of Pennsylvania, Downey of New York, Miller of California, Leath of Texas, Kemp, and Gradison; and the following additional conferees: Representatives Foley, Ford of Michigan, Obey, Aspin, Mineta, Oakar, Panetta, Fazio, Michel, Dickinson, Cheney, Lewis of California, Martin of Illinois, and Mack.

Page 30853

Rejected the Mack motion to concur in the Senate amendment to the House amendment to the Senate amendment numbered 2 (balanced budget and deficit control) (rejected by a yea-and-nay vote of 177 yeas to 248 nays, Roll No. 396); and

Page 30853, 30872

Rejected the Lott motion to instruct House conferees to agree to a fixed schedule of deficit reductions in order to achieve a balanced budget by 1991, and not to agree to section 275 of the House-passed version (non-severability) (rejected by a yea-and-nay vote of 181 yeas to 239 nays, Roll No. 397).

Page 30881

Blood Pressure Awareness Week: House passed and cleared for the President S.J. Res. 130, designating the week beginning on November 10, 1985, as "National Blood Pressure Awareness Week."

Page 30884

Temporary Services Week: House passed S.J. Res. 195, to designate the week of October 20, 1985, through October 26, 1985, as "National Temporary Services Week."

Page 30884

Agreed to the Garcia amendment that changes the designated week to the week of December 1, 1985, through December 7, 1985.

Page 30885

Agreed to amend the title.

Page 30885

Adoption Week: House passed and cleared for the President S.J. Res. 51, to designate the week beginning November 24, 1985, as "National Adoption Week."

Page 30885

Reye's Syndrome Week: House cleared for the President S.J. Res. 29, to designate the week of November 11, 1985, through November 17, 1985, as "National Reye's Syndrome Week"; by agreeing to the Senate amendment to the House amendments thereto.

Page 30886

Women Veterans Recognition Week: House passed and cleared for the President S.J. Res. 47, designating the week beginning November 10, 1985, as "National Women Veterans Recognition Week."

Page 30886

Quorum Calls—Votes: Five yea-and-nay votes and two recorded votes developed during the proceedings of the House today and appear on pages 30731, 30732, 30733, 30777, 30818, 30880, 30884. There were no quorum calls.

Adjournment: Met at 10 a.m. and adjourned at 10:10 p.m.

Committee Meetings

FAIR DEBT COLLECTION PRACTICES ACT

Committee on Banking, Finance and Urban Affairs: Subcommittee on Consumer Affairs and Coinage approved for full Committee action H.R. 237, to amend the Fair Debt Collection Practices Act to provide that any attorney who collects debts on behalf of a client shall be subject to the provisions of such act.

EXPORT-IMPORT BANK

Committee on Banking, Finance and Urban Affairs: Subcommittee on International Finance, Trade and Monetary Policy held a hearing on Export-Import Bank. Testimony was heard from William H. Draper III, President and Chairman, Export-Import Bank.

OCCUPATIONAL DISEASE COMPENSATION ACT

Committee on Education and Labor: Subcommittee on Health and Safety and the Subcommittee on Labor Standards held a joint hearing on H.R. 1309, Occupational Disease Compensation Act of 1985. Testimony was heard from public witnesses.

PERFORMANCE EVALUATION OF A. ERNEST FITZGERALD

Committee on Energy and Commerce: Subcommittee on Oversight and Investigations held a hearing concerning the performance evaluation of A. Ernest Fitzgerald, and related matters. Testimony was heard from the following officials of the Air Force: Verne Orr, Secretary; A. Ernest Fitzgerald, Management Systems Deputy, Office of Assistant Secretary, Financial Management; Sgt. Thomas Jonsson, Military Air Lift Command, Traverse Air Force Base, CA; and other representatives of the military.

EXPORT ADMINISTRATION AMENDMENTS ACT IMPLEMENTATION

Committee on Foreign Affairs: Subcommittee on International Economic Policy and Trade held a hearing on recent developments in the implementation of the Export Administration Amendments Act of 1985. Testimony was heard from Stephen D. Bryen, Director, Defense Technology Security Administration, Department of Defense.

TERRORISM

Committee on Foreign Affairs: Subcommittee on International Operations approved for full Committee action the introduction of a resolution condemning all acts of terrorism (including the hijacking of the *Achille Lauro* and the murder of Leon Klinghoffer) and calling for the creation of an International Coordinating Committee on Terrorism and for proposals to protect Americans abroad.

Prior to this action, the Subcommittee met to consider pending terrorism legislation. Testimony was heard from Representatives Gejdenson and Mavroules.

FARMWORKER FIELD SANITATION STANDARD

Committee on Government Operations: Subcommittee on Employment and Housing held a hearing on OSHA's Failure to Establish a Farmworker Field Sanitation Standard. Testimony was heard from Representatives de la Garza and Torricelli; from the following officials of the Department of Labor: Michael Baroody, Assistant Secretary for Policy; and Patrick Tyson, Acting Assistant Secretary for Occupational Safety and Health; and public witnesses.

SSA'S SYSTEMS MODERNIZATION PROGRAM

Committee on Government Operations: Subcommittee on Legislation and National Security held a hearing on Contract Irregularities and Mismanagement Plaque SSA's Systems Modernization Program. Testimony was heard from John A. Svahn, Assistant to the President for Policy Development; Milton J. Socolar, Special Assistant to the Comptroller General, GAO; Nelson J. Sabatini, Acting Deputy Commissioner for Management and Assessment, SSA, Department of Health and Human Services; Howard W. Cox, Deputy Assistant Inspector General for Criminal Investigations Policy, Office of the Inspector General, Department of Defense; and public witnesses.

The Subcommittee voted to issue a subpoena directing the presence of Marshall S. Mandell, former Deputy Commissioner (Systems), SSA, Department of Health and Human Services.

MISCELLANEOUS MEASURES

Committee on Interior and Insular Affairs: Ordered reported amended the following measures: H.J. Res. 382, to authorize the continued use of certain lands within the Sequoia National Park by portions of an existing hydroelectric project; and H.R. 3302, Nevada Wilderness Protection Act of 1985.

FAIR ALLOCATION OF GOVERNMENT FAULT ACT

Committee on the Judiciary: Subcommittee on Administrative Law and Governmental Relations held a hearing on H.R. 1623, Fair Allocation of Government Fault Act. Testimony was heard from Representative Feighan; Richard Willard, Assistant Attorney General, Civil Division, Department of Justice; and public witnesses.

FRAUDULENT YOUTH EMPLOYMENT PRACTICES

Committee on the Judiciary: Subcommittee on Civil and Constitutional Rights held an oversight hearing on Fraudulent Youth Employment Practices. Testimony was heard from Representative Wyden; Susan Meisinger, Deputy Under Secretary for Employment Standards, Department of Labor; from the following officials of the Department of Justice: Victoria Toensing, Deputy Assistant Attorney General, Criminal Division; and Wayne Gilbert, Deputy Assistant Director, Criminal Investigative Division, FBI; and a public witness.

MISCELLANEOUS MEASURES

Committee on Merchant Marine and Fisheries: Order reported the following bills: H.R. 739, amended, relating to the documentation of the vessel *Marilyn* to be employed in the coastwise trade; H.R. 1362, amended, to revise, consolidate, and enact certain laws related to load lines and measurement of vessels as parts C and J of subtitle II of title 46, United States Code; H.R. 3272, amended, The Titanic Maritime Memorial Act of 1985; H.R. 2704, to amend the Fish and Wildlife Coordination Act; and H.R. 1404, to establish the Eastern Shore of Virginia National Wildlife Refuge and National Fish and Wildlife Service Training Center at Cape Charles in Northhampton County, VA.

CIVIL SERVICE TRUST FUND

Committee on Post Office and Civil Service: Subcommittee on Compensation and Employee Benefits held a hearing on the Civil Service Trust Fund. Testimony was heard from James W. Morrison, Jr., Associate Director for Compensation, Office of Personnel Management; John Neihenke, Deputy Assistant Secretary for Federal Finance, Department of the Treasury; and public witnesses.

MOTOR CARRIER: LOOKING BACK AFTER FIVE YEARS

Committee on Public Works and Transportation: Subcommittee on Surface Transportation continued oversight hearings on the Motor Carrier Act of 1980: Looking Back after Five Years. Testimony was heard from public witnesses.

Hearings continue tomorrow.

CONTINUING APPROPRIATIONS

Committee on Rules: Heard testimony from Chairman Whitten and Representatives Conte, and Michel but took no action on H.J. Res. 441, making further continuing appropriations for the fiscal year 1986.

NUCLEAR WASTE POLICY ACT: PROGRESS AND PROBLEMS

Committee on Science and Technology: Subcommittee on Energy Research and Production held a hearing on the Nuclear Waste Policy Act of 1982: Progress and Problems. Testimony was heard from Representative Reid; William J. Dircks, Executive Director, Operations, NRC; Ben Rusche, Director, Office of Civilian Radioactive Waste Management, Department of Energy; Thomas A. Cotton, Senior Analyst, Office of Technology Assessment; and public witnesses.

Hearings continue tomorrow.

SMALL BUSINESS INNOVATION DEVELOPMENT

Committee on Small Business: Subcommittee on General Oversight and the Economy held a hearing to review a report on the Small Business Innovation Development Act (SBIR). Testimony was heard from Sarah P. Frazier, Associate Director, Resources, Community and Economic Development Division, GAO; and Richard J. Shane, Assistant Administrator, Innovation, Research and Technology, SBA.

TAX REFORM

Committee on Ways and Means: Continued markup of comprehensive tax reform legislation.

ARMS CONTROL COMPLIANCE ISSUES

Permanent Select Committee on Intelligence: Subcommittee on Oversight and Evaluation met in executive session to hold a hearing on Arms Control Compliance issues. Testimony was heard from a departmental and a public witness.

Joint Meetings

AUTHORIZATIONS—INTELLIGENCE

Conferees met to resolve the differences between the Senate- and House-passed versions of H.R. 2419, authorizing funds for fiscal year 1986 for the intelligence community, but did not complete action thereon, and will meet again tomorrow.

AUTHORIZATIONS—MILITARY CONSTRUCTION

Conferees agreed to file a conference report on the differences between the Senate- and House-passed versions of S. 1042, authorizing funds for fiscal year 1986 for military construction programs.

Thursday, November 7, 1985

Senate

Chamber Action

Routine Proceedings, pages 31003–31209

Measures Introduced: Nine bills and three resolutions were introduced, as follows: S. 1836–1844, S. Con. Res. 86, and S. Res. 255–256.

Page 31134

Measures Reported: Reports were made as follows:

S. Res. 247, waiving section 303(a) of the Congressional Budget Act of 1974 with respect to the consideration of S. 1527, Federal Retirement Reform Act.

S. Res. 248, waiving section 402(a) of the Congressional Budget Act of 1974 with respect to the consideration of S. 1527, Federal Retirement Reform Act.

S. 173, to settle and adjust the claim of the Tehran American School for $13,333.94. (S. Rept. No. 99–177)

Page 31134

Measures Passed:

Anniversary of Higher Education Act: Senate agreed to H. Con. Res. 207, to recognize the twentieth anniversary of the Higher Education Act of 1965, and to reaffirm its purpose.

Page 31119

Budget Act Waiver: Senate agreed to S. Res. 247, waiving section 303(a) of the Congressional Budget Act of 1974 with respect to the consideration of S. 1527, listed below.

Page 31037

Budget Act Waiver: Senate agreed to S. Res. 248, waiving section 402(a) of the Congressional Budget Act of 1974 with respect to the consideration of S. 1527, listed below.

Page 31038

Military Construction Appropriations, 1986: By 94 yeas to 1 nay (Vote No. 287), Senate passed H.R. 3327, appropriating funds for military construction for the Department of Defense for the fiscal year ending September 30, 1986, after agreeing to committee amendments (with an exception), and taking action on amendments proposed thereto, as follows:

Page 31020

Adopted:

(1) Mattingly (for Thurmond and Hatfield) Amendment No. 969, to provide funds for construction in connection with the National Defense University at Fort McNair, Washington, D.C.

Page 31026

(2) Mattingly (for Bingaman and Glenn) Amendment No. 970, to provide funds construction of a medical supply warehouse at Camp Carroll, Korea, and for a medical contingency complex in Torrejon, Spain.

Page 31027

(3) Mattingly (for Gorton) Amendment No. 971, to provide funds for the replacement of the electrical distribution system at Fairchild Air Force Base, Washington.

Page 31028

(4) Mattingly Amendment No. 972, to provide an additional $2.2 million for an Army Aviation Museum at Fort Rucker, Alabama.

Page 31028

(5) DeConcini Amendment No. 973, to provide additional funding for military child care centers.

Page 31032

(6) Mattingly Amendment No. 974, to provide funds for a maintenance shop and petroleum handling facility for Blytheville Air Force Base, Blytheville, Arkansas.

Page 31033

(7) Kennedy Amendment No. 975, to restore $11 million in funding for a Systems Management Engineering Facility at Hanscomb Air Force Base.

Page 31034

(8) Mattingly-Sasser Amendment No. 976, expressing the sense of the Senate that all legal and legitimate means should be taken by the U.S. Government in handling cases involving foreign merchant seamen potentially seeking political asylum.

Page 31035

Rejected:

By 45 yeas to 49 nays (Vote No. 286), Senate sustained a point of order against the committee amendment on page 21, line 21 through page 24, line 7, relating to the rate of wages for laborers and mechanics employed on public buildings by contractors and subcontractors (Davis-Bacon), as not being germane.

Page 31029

Senate insisted on its amendments, requested a conference with the House thereon, and appointed as conferees Senators Mattingly, Laxalt, Garn, Hatfield, Sasser, Inouye, and Stennis.

Page 31037

Federal Retirement Reform Act of 1985: By 96 yeas to 1 nay (Vote No. 289), Senate passed H.R. 2672, to amend title 5, United States Code, to estab-

lish a new retirement and disability plan for Federal employees, postal employees, and Members of Congress, after agreeing to a committee amendment in the nature of a substitute and the following amendments proposed thereto:

Pages 31038, 31069

(1) Gore Amendment No. 977, to eliminate the requirement of financial hardship as a condition for obtaining a loan from the Thrift Savings Fund.

Page 31072

(2) Eagleton-Stevens Amendment No. 978, to establish a new retirement and disability plan for certain employees of the Central Intelligence Agency.

Page 31073

(3) Durenberger-Hollings Amendment No. 979 (to Amendment No. 978), of a perfecting nature, to improve the administration of retirement benefits for officers and employees of the Central Intelligence Agency.

Page 31075

(4) Stevens (for Lugar) Amendment No. 980, providing for redesignation of certain provisions of the Foreign Service Act of 1980.

Page 31077

(5) Eagleton Amendment No. 981, to require certain employees of the nonappropriated funds instrumentalities of the Federal Government to be participants in the Federal Retirement System.

Page 31080

(6) Eagleton-Chiles Amendment No. 982, to improve the disability benefits plan under the Federal Retirement System.

Page 31080

(7) Stevens Amendment No. 983, to facilitate transfers among certain government retirement systems.

Page 31081

(8) Stevens (for Roth) Amendment No. 984, of a technical and clarifying nature.

Page 31082

(9) Trible-Warner Amendment No. 985, to amend title 5, United States Code, to increase the opportunity to provide a survivor annuity under subchapter 111 of chapter 83 of such title, and to improve retirement counseling for Federal Government employees.

Page 31083

S. 1527, Senate companion measure, was subsequently indefinitely postponed.

Page 31087

District of Columbia Appropriations, 1986: By 80 yeas to 14 nays (Vote No. 292), Senate passed H.R. 3067, appropriating funds for the government of the District of Columbia and other activities chargeable in whole or in part against the revenues of the District of Columbia for the fiscal year ending September 30, 1986, after agreeing to committee amendments and taking action on amendments proposed thereto, as follows:

Page 31088

Adopted:

(1) Mattingly Amendment No. 989, to freeze sums available for contractual and related professional services at the 1985 level.

Page 31106

(2) Hart Amendment No. 990, to provide that no Federal funds be used to obtain a major league baseball franchise for the District of Columbia and to express the neutrality of the Congress with respect to awarding of any such franchise.

Page 31107

(3) Specter Amendment No. 991, providing funds for participation in a student loan revenue bond program and for a court study.

Page 31108

(4) Specter (for Trible) Amendment No. 992, providing funds to reimburse Fairfax County, Virginia, for expenses incurred in relation to the Lorton prison complex.

Page 31109

Rejected:

(1) Humphrey Amendment No. 988, to modify the provision relating to the use of funds to pay for abortions. (By 54 yeas to 41 nays (Vote No. 291), Senate tabled the amendment.)

Page 31100

(2) Specter (for Grassley) Amendment No. 993, to provide that the District of Columbia shall construct three signs which contain the words "Sakharov Plaza." (Senate sustained a point of order against the amendment as not being germane.)

Page 31110

By 35 yeas to 60 nays (Vote No. 290), Senate rejected a motion to table the committee amendment on page 20, lines 14–25, dealing with funds used to perform abortions.

Page 31099

Senate insisted on its amendments, requested a conference with the House thereon, and appointed as conferees Senators Specter, Hatfield, Mattingly, Domenici, Lautenberg, Stennis, and Harkin.

Page 31113

Increase in Permanent Public Debt Limit: Senate insisted on its amendments to amendments of the House to Senate amendments numbered 1 and 2 to H.J. Res. 372, increasing the statutory limit on the public debt, agreed to a further conference requested thereon, and appointed as conferees Senators Packwood, Domenici, Roth, Danforth, Armstrong, Gramm, Rudman, Long, Bentsen, Chiles, Levin, Boren, and Hollings.

Page 31073

Department of the Treasury—Postal Service Appropriations, 1985—Conference Report: Senate agreed to the conference report on H.R. 3036, appropriating funds for the Treasury Department, the Postal Service, the Executive Office of the President, and certain independent agencies for the fiscal year ending September 30, 1986.

Page 31114

Senate concurred in the amendments of the House to Senate amendments numbered 19, 68, 71, 97, and 98.

Page 31119

Senate receded from its amendment numbered 3.

Page 31119

Fair Labor Standards Public Employee Overtime Compensation Act—Conference Report: Senate agreed to the conference report on S. 1570, to provide rules for overtime compensatory time off for certain public agency employees, and to clarify the application of the Act to volunteers.

Page 31119

Textile and Apparel Trade Enforcement Act of 1985—Agreement: A unanimous-consent agreement was reached providing for the consideration of H.R. 1562, to achieve the objectives of the Multi-Fiber Arrangement and to promote the economic recovery of the United States textile and apparel industry and its workers, with a cloture vote to occur on Wednesday, November 13.

Page 31207

Nominations Received: Senate received the following nominations:

J. Spencer Letts, to be U.S. District Judge for the Central District of California.

Dickran M. Tevrizian, Jr., to be U.S. District Judge for the Central District of California.

Harry D. Leinenweber, to be U.S. District Judge for the Northern District of Illinois.

George H. Revercomb, of Virginia, to be U.S. District Judge for the District of Columbia.

Page 31209

Nominations Confirmed: Senate confirmed the following nominations:

By 54 yeas to 43 nays, (Vote No. 288) Alex Kozinski, of California, to be United States Circuit Judge for the Ninth Circuit.

Page 31069

Richard N. Holwill, of the District of Columbia, to be a Member of the Board of the Panama Canal Commission.

M. Alan Woods, of the District of Columbia, to be a Deputy United States Trade Representative, with the rank of Ambassador.

Ronald E. Robertson, of Virginia, to be General Counsel of the Department of Health and Human Services.

Page 31209

Messages From the President: Page 31133

Messages From the House: Page 31133

Measures Referred: Page 31133

Executive Reports: Page 31134

Petitions and Memorials: Page 31134

Communications: Page 31134

Statements on Introduced Bills: Page 31135

Additional Cosponsors: Page 31179

Amendments Submitted: Page 31181

Notices of Hearings: Page 31190

Committee Authority To Meet: Page 31190

Additional Statements: Page 31191

Record Votes: Seven record votes were taken today. (Total—292)

Pages 31031, 31037, 31069, 31087, 31099, 31106, 31114

Recess: Senate convened at 9 a.m., and recessed at 9:08 p.m., until 10 a.m., on Friday, November 8, 1985, in a pro forma session. (For Senate's program, see the remarks of Senator Dole in today's Record on page 31209.)

Committee Meetings

DEFENSE ACQUISITION PROCESS

Committee on Armed Services: Subcommittee on Defense Acquisition Policy resumed oversight hearings to review the status and impact of certain legislative provisions to reform the defense acquisition process, receiving testimony from Karl Harr, Aerospace Industries Association, Charles W. Stewart, Machinery and Allied Products Institute, and Vico Henriques, Computer and Business Equipment Manufacturers Association, all of Washington, D.C.; and John D. Rittenhouse, RCA Aerospace and Defense Systems, Inc., New York, New York, on behalf of the Electronic Industries Association.

Hearings continue on Wednesday, November 13.

DOD/BUDGET REQUEST

Committee on Armed Services: Subcommittee on Preparedness concluded hearings on the Department of Defense method of determining current and out-year operation and maintenance budget requests, after receiving testimony from Paul Dube, Director for Operations (Program/Budget), Office of the Assistant Secretary of Defense, Comptroller; Brig. General Chuck Williams, Director, Operations and Maintenance, United States Army; Commodore Jeremy Taylor, USN, Director, Operations Division for the Navy and Marine Corps; and Colonel Gerry VonBargen, Deputy Director for Budget for Operating Appropriations, United States Air Force.

NOMINATION

Committee on Banking, Housing, and Urban Affairs: Committee concluded hearings on the nomination of George D. Gould, of New York, to be Under Secretary of the Treasury, after the nominee testified and answered questions in his own behalf.

BUDGET WAIVERS

Committee on the Budget: Committee approved for reporting the following budget waiver measures:

S. Res. 247, waiving section 303(a) of the Congressional Budget Act of 1974, with respect to the consideration of S. 1527, to establish a new retirement program for all Federal and postal employees and Members of Congress covered by Social Security; and

S. Res. 248, waiving section 402(a) of the Congressional Budget Act of 1974, with respect to the consideration of S. 1527, listed above.

SATELLITE INSURANCE AND SPACE COMMERCIALIZATION

Committee on Commerce, Science, and Transportation: Subcommittee on Science, Technology, and Space concluded hearings on satellite insurance capacity and its effect on commercial space activities, after receiving testimony from John E. O'Brien, General Counsel, National Aeronautics and Space Administration; Jennifer L. Dorn, Director, Office of Commercial Space Transportation, Department of Transportation; Frederic D'Allest, Arianespace, Inc., A. Michael Hewins, Johnson & Higgins, Brian Stockwell, Corroon & Black/Inspace, James W. Barrett, International Technology Underwriters, and Daniel E. Cassidy, March & McLennan Aviation and Aerospace Services, all of Washington, D.C.; Jerome Simonoff, Citicorp Industrial Credit, Inc., Harrison, New York; C.J. Waylan, GTE Spacenet, McLean, Virginia; Albert D. Wheelon, Hughes Aircraft Company, Los Angeles, California; and David H. Langstaff, Space Industries, Inc., Houston, Texas.

SOCIAL SECURITY TRUST FUND INVESTMENT POLICY

Committee on Finance: Subcommittee on Social Security and Income Maintenance Programs concluded hearings on the investment and redemption policies used by the Department of the Treasury with regard to social security trust funds, after receiving testimony from John J. Niehenke, Deputy Assistant Secretary of the Treasury for Domestic Finance.

BALLISTIC MISSILE DEFENSES

Committee on Foreign Relations: Committee resumed hearings to review certain defense issues, focusing on nuclear strategy, ballistic missile defense, and arms control, receiving testimony from Brent Scowcroft, Kissinger Associates, former National Security Advisor, James Schlesinger, Center for Strategic and International Studies, Georgetown University, former Secretary of Defense, former Secretary of Energy, and former Director of the Central Intelligence Agency, and Walter L. Slocombe, Caplin and Drysdale, former Deputy Under Secretary of Defense for Policy Planning, and former Principal Deputy Assistant Secretary of Defense for International Security Affairs, all of Washington, D.C.

Hearings continue on Tuesday, November 12.

NOMINATIONS

Committee on Foreign Relations: Committee concluded hearings on the nominations of Robert L. Barry, of New Hampshire, for the rank of Ambassador during the tenure of his service as United States Representative to the Conference on Confidence and Security Building Measures and Disarmament in Europe, Roger Kirk, of the District of Columbia, to be Ambassador to the Socialist Republic of Romania, and Gregory J. Newell, of Virginia, to be Ambassador to Sweden, after the nominees testified and answered questions in their own behalf.

NOMINATION

Committee on the Judiciary: Committee resumed closed hearings on the nomination of Stanley Sporkin, of Maryland, to be U.S. District Judge for the District of Columbia, where the nominee testified and answered further questions.

Hearings were recessed subject to call.

BUSINESS MEETING

Committee on the Judiciary: Subcommittee on Administrative Practice and Procedure approved for full committee consideration the following bills:

S. 1145, to provide for a prohibition on the appropriation of funds for the implementation of any rule for which a joint resolution of disapproval has been passed by both Houses of Congress;

H.R. 1890, to authorize Federal agency heads to grant equitable waivers of claims of the Government for erroneous payments of travel, transportation, or relocation expenses; and

S. 1562, to increase the civil penalties for false claims and revise the procedure with regard to bringing suit under the False Claims Act, with an amendment in the nature of a substitute.

ASYLUM PROCEDURES FOR ALIEN CREWMEN

Committee on the Judiciary: Subcommittee on Immigration and Refugee Policy met in closed session to further review procedures used by the Immigration and Naturalization Service in determining asylum claims from crewmen of foreign vessels.

Subcommittee recessed subject to call.

BUSINESS MEETING

Select Committee on Indian Affairs: Committee ordered favorably reported the following business items:

The nomination of Ross O. Swimmer, of Oklahoma, to be Assistant Secretary of the Interior for Indian Affairs;

S. 1684, to declare that the U.S. hold certain Chilocco Indian School lands in trust for the Kaw, Otoe-Missouri, Ponca, and Tonkawa Tribes of Oklahoma, with an amendment in the nature of a substitute;

S. 1728, to authorize the Cherokee Nation of Oklahoma to lease certain lands held in trust for up to ninety-nine years, with an amendment;

S. 1298, to coordinate and expand services for the prevention, identification, and treatment of alcohol and drug abuse among Indian youth, with an amendment in the nature of a substitute;

S. 1621, to revise the Indian Education Act Amendments of 1978, by defining the eligibility of children who attend the Bureau of Indian Affairs funded schools, with an amendment in the nature of a substitute; and

S. 1396, to settle unresolved claims relating to certain alotted Indian lands on the White Earth Indian Reservation in Minnesota, with an amendment in the nature of a substitute.

INTELLIGENCE MONITORING

Select Committee on Intelligence: Committee met in closed session to receive a briefing on intelligence monitoring capabilities from officials of the intelligence community, but made no announcements.

Committee will meet again on Tuesday, November 12.

House of Representatives

Chamber Action

Bills Introduced: 9 public bills, H.R. 3706–3714; and 4 resolutions, H. Con. Res. 231, and H. Res. 312–314 were introduced.

Page 31001

Reports Filed: Reports were filed as follows:

H. Res. 312, providing for the consideration of H.J. Res. 441, making further continuing appropriations for the fiscal year 1986 (H. Rept. 99–361); and

H. Res. 313, providing for the consideration of H.R. 1616, to require employers to notify and consult with employees before ordering a plant closing or permanent layoff (H. Rept. 99–362).

Page 31001

Committee Funds: House agreed to H. Res. 307, providing amounts from the contingent fund of the House for continuing expenses of investigations and studies by standing and select committees of the House from January 3, 1986, through March 31, 1986.

Page 30969

Printing: House agreed to the following resolutions authorizing printing:

H. Con. Res. 203, authorizing printing of the brochure entitled "How Our Laws Are Made"; and

Page 30970

H. Res. 228, authorizing printing of the transcript of proceedings of the Committee on Public Works and Transportation incident to presentation of a portrait of the Honorable James J. Howard.

Page 30970

Treasury-Postal Service Appropriations: By a yea-and-nay vote of 237 yeas to 171 nays, Roll No. 398, the House agreed to the conference report on H.R. 3036, making appropriations for the Treasury Department, the United States Postal Service, the Executive Office of the President, and certain Independent Agencies for the fiscal year ending September 30, 1986.

Page 30970

House receded from its disagreement and concurred in Senate amendments numbered 20, 42, 47, 51, 52, 55, 61, 64, and 76.

Page 30986

House receded from its disagreement and concurred, with amendment, in Senate amendments numbered 6, 68, 71, 97, and 98.

Page 30986

House insisted on its disagreement to Senate amendment numbered 3—clearing the measure for Senate action.

Page 30984

Earlier, a point of order was sustained against a motion to concur, with an amendment, to Senate amendment numbered 3.

Page 30985

Fair Labor Standards: House agreed to the conference report on S. 1570, to amend the Fair Labor Standards Act of 1938 to provide rules for overtime compensatory time off for certain public agency employees, and to clarify the application of that Act to volunteers—clearing the measure for Senate action.

Page 30987

Quorum Calls—Votes: One yea-and-nay vote developed during the proceedings of the House today and appears on page 30830. There were no quorum calls.

Adjournment: Met at 10 a.m. and adjourned at 12:25 p.m.

Committee Meetings

THE STRONG DOLLAR

Committee on Banking, Finance and Urban Affairs: Subcommittee on Domestic Monetary Policy held a hearing on the Strong Dollar. Testimony was heard from Stephen H. Axilrod, Staff Director, Monetary and Financial Policy, Federal Reserve System.

TIED AID CREDIT LEGISLATION

Committee on Banking, Finance and Urban Affairs: Subcommittee on International Finance, Trade and Monetary Policy approved for full Committee action amended H.R. 3667, to eliminate unfair and predacious export financing practices.

DISTRICT OF COLUMBIA LEGISLATION

Committee on District of Columbia: Subcommittee on Fiscal Affairs and Health approved for full Committee action the introduction of a clear bill in lieu of H.R. 3671, to waive the period of Congressional Review for certain District of Columbia Acts and bills authorizing the issuance of revenue bonds.

Prior to this action, the Subcommittee held a hearing on this measure. Testimony was heard from the following officials of the District of Columbia; Kwasi Holeman, Executive Director, Office of Business and Economic Development; and Rich Siegle, Budget Director, Committee on the Whole, City Council.

OVERSIGHT

Committee on the District of Columbia: Subcommittee on Government Operations and Metropolitan Affairs held an oversight hearing on Homeless Americans in the Nation's Capital. Testimony was heard from C. McClain Haddow, Chief of Staff, Acting Administrator of Health Care Financing, Department of Health and Human Services; and public witnesses.

OCCUPATIONAL DISEASE COMPENSATION ACT

Committee on Education and Labor: Subcommittee on Labor Standards held a hearing on H.R. 3090, Occupational Disease Compensation Act of 1985. Testimony was heard from public witnesses.

IMPACTS OF TAX REFORM

Committee on Energy and Commerce: Subcommittee on Fossil and Synthetic Fuels held a hearing to examine the impacts of tax reform on the production of oil, gas and coal. Testimony was heard from public witnesses.

ACCOUNTING CONTROVERSY AND SAVINGS AND LOAN INSTITUTIONS

Committee on Energy and Commerce: Subcommittee on Oversight and Investigations held a hearing on the accounting controversy regarding the financial worth of savings and loan institutions. Testimony was heard from the following officials of the Federal Home Loan Bank Board: Francis M. Passarelli, Acting Director, Office of Examination and Supervision; Robert J. Moore, Chief Accountant; and Brian Neuberger, Deputy Director, Federal Savings and Loan Insurance Corporation; and public witnesses.

MISCELLANEOUS MEASURES

Committee on Foreign Affairs: Ordered reported the following measures: S.J. Res. 228, providing that, prior to March 1, 1986, no letter of acceptance to sell advanced weapons to Jordan (pursuant to the October 21 notification) is valid unless direct and meaningful peace negotiations between Israel and Jordan are underway; H. Con. Res. 228, condemning all acts of terrorism (including the hijacking of the *Achille Lauro* and the murder of Leon Klinghoffer) and calling for the creation of an international coordinating committee on terrorism and for proposals to protect Americans abroad; H. Res. 300, supporting the intent of the President to discuss with leaders of the Soviet Union American concerns with the Soviet presence in Afghanistan; H. Res. 314, amended, expressing the sense of the House of Representatives that Miroslav Medvid should be accorded all the rights due him as a possible defector; and a resolution expressing the support of the House of Representatives for the President as he prepares to meet with the Soviet Secretary Gorbachev in Geneva.

CASE OF MIROSLAV MEDVID

Committee on Foreign Affairs: Subcommittee on Europe and the Middle East held a hearing on the case of Miroslav Medvid. Testimony was heard from Representative Bonior of Michigan; Rozanne L. Ridgway, Assistant Secretary, Bureau of European and Canadian Affairs, Department of State; RAdm. Donald C. Thompson, Chief of Staff, U.S. Coast Guard, Department of Transportation; Alan C. Nelson, Commissioner, Immigration and Naturalization Service, Department of Justice; J. Robert Grimes, Regional Commissioner, South Central (New Orleans), U.S. Customs Service, Department of the Treasury; and public witnesses.

OVERSIGHT—FEDERAL ELECTIONS COMMISSION

Committee on House Administration: Subcommittee on Elections held an oversight hearing on Federal Elections Commission. Testimony was heard from Representatives Bliley, Cobey, Nielson of Utah, and Young of Alaska; John McGarry, Chairman, Federal Election Commission; and public witnesses.

OVERSIGHT

Committee on Interior and Insular Affairs: Held an oversight hearing on Salamanca, New York 99-year lease on the Allegany Reservation of the Seneca Nation of Indians. Testimony was heard from Representative Lundine; Hazel Elbert, Acting Deputy Assistant Secretary, Indian Affairs, Department of Interior; Robert Batson, Associate Council, Department of State; John Gould Mayor, City of Salamanca, State of New York; and public witnesses.

INDIAN LEGISLATION

Committee on Interior and Insular Affairs: Held a hearing on H.R. 3212, to declare that the United States holds certain lands in trust of the Reno Sparks Indian Colony. Testimony was heard from Hazel Elbert, Acting Deputy Assistant Secretary, Indian Affairs, Department of Interior; and public witnesses.

OVERSIGHT

Committee on Interior and Insular Affairs: Subcommittee on Mining and Natural Resources held an oversight hearing on the threat to the viability of the metallurgical coal industry posed by the reduction in domestic coke production capacity. Testimony was heard from public witnesses.

ALASKA NATIONAL INTEREST LANDS CONSERVATION ACT AMENDMENTS

Committee on Interior and Insular Affairs: Subcommittee on Public Lands held a hearing on H.R. 2651, to amend section 504 of the Alaska National Interest Lands Conservation Act to promote the development of mineral wealth in Alaska. Testimony was heard from R. Max Peterson, Chief, Forest Service, USDA; and public witnesses.

OVERSIGHT—AFFIRMATIVE ACTION—FEDERAL CONTRACT COMPLIANCE

Committee on the Judiciary: Subcommittee on Civil and Constitutional Rights held an oversight hearing on Affirmative Action—Federal Contract Compliance. Testimony was heard from public witnesses.

FEDERAL DEATH PENALTY

Committee on the Judiciary: Subcommittee on Criminal Justice held a hearing on legislation concerning the imposition of the Federal death penalty. Testimony was heard from Stephen S. Trott, Assistant Attorney General, Criminal Division, Department of Justice; and public witnesses.

DISPLACED SALVADORANS

Committee on the Judiciary: Subcommittee on Immigration, Refugee and International Law held a hearing on H.R. 822, to provide for a General Accounting Office investigation and report on conditions of displaced Salvadorans, to provide certain rules of the House of Representatives and of the Senate with respect to review of the report, to provide for the temporary stay of detention and deportation of certain Salvadorans (Extended Voluntary Departure). Testimony was heard from Representative Moakley; Laura J. Dietrich, Deputy Assistant Secretary, Bureau of Human Rights and Humanitarian Affairs, Department of State; and Maurice C. Inman, General Counsel, Immigration and Naturalization Service, Department of Justice.

LIMITATION OF SHIPOWNER'S LIABILITY

Committee on Merchant Marine and Fisheries: Subcommittee on Merchant Marine held continued hearings on the following bills: H.R. 277, Limitation of Liability Act of 1985; and H.R. 3156, to revise, consolidate, and enact certain laws related to admiralty and maritime liability as subtitles I and III of title 46, United States Code, "Shipping." Testimony was heard from public witnesses.

AUTOMATION OF THE 9-DIGIT ZIP CODE

Committee on Post Office and Civil Service: Subcommittee on Postal Operations and Services held a hearing on automation of the 9-digit ZIP Code. Testimony was heard from public witnesses.

PUBLIC BUILDINGS MATTERS

Committee on Public Works and Transportation: Subcommittee on Public Buildings and Grounds approved for full Committee action the following bills: H.R. 2903, amended, to designate the Federal building and U.S. Post Office located in Philadelphia, PA, as the Robert N.C. Nix, Sr., Building; H.R. 2403, amended, to require that public buildings constructed or altered under the Public Buildings Act of 1959 comply, to the maximum extent feasible, with nationally recognized model codes and with local zoning laws and certain other laws; H.R. 1609, to authorize the Smithsonian Institution to plan and construct facilities for the Cooper-Hewitt Museum; and H.R. 2391, to authorize the Administrator of General Services of money provided to him by private individuals or organizations for the Nancy Hanks Center.

Prior to this section, the Subcommittee held a hearing on H.R. 2903 and H.R. 1609. Testimony was heard from Representative Foglietta; and Robert McCormick Adams, Secretary, Smithsonian Institution.

The Subcommittee approved two 11(b) resolutions.

Prior to this action, the Subcommittee held a hearing on these resolutions. Testimony was heard from Representatives Mavroules and Yatron.

The Subcommittee also approved 10 lease prospectuses.

Prior to this action, the Subcommittee held a hearing on pending lease prospectuses. Testimony was heard from Jon H. Seymour, Assistant Secretary for Administration, Department of Transportation; from the following officials of the NOAA, Department of Commerce: Dick Gardner, Senior Policy Analyst, Office of Administration; and Neil Huyck, Acting Chief, Systems Integration Planning (AISC), National Environmental Satellite Data and Information Services; and William Sullivan, Commissioner, Public Buildings Service, GSA.

OVERSIGHT—MOTOR CARRIER ACT

Committee on Public Works and Transportation: Subcommittee on Surface Transportation concluded oversight hearings on the Motor Carrier Act of 1980: Looking Back after Five Years. Testimony was heard from Herbert R. McLure, Associate Director, Resources, Community and Economic Development Division, GAO; Philip Haseltine, Deputy Assistant Secretary for Policy and International Affairs, Department of Transportation; Reese H. Taylor, Jr., Chairman, ICC; and public witnesses.

LABOR-MANAGEMENT NOTIFICATION AND CONSULTATION ACT

Committee on Rules: Granted an open rule providing one hour of debate on H.R. 1616, Labor-Management Notification and Consultation Act of 1985. Waives all points of order against consideration of the bill for failure to comply with the provisions of section 402(a) of the Congressional Budget Act (prohibiting consideration of authorizing legislation not reported by May 15). Makes in order Education and Labor Committee amendment in the nature of a substitute now printed in the bill as original text for the purposes of amendment under the five-minute rule. Said substitute shall be considered by sections, and each section shall be considered as having been read. Provides one motion to recommit with or without instructions.

On November 6, the Committee heard testimony from Representatives Ford, Martinez, Jeffords, Roukema, Gunderson, and Conte.

CONTINUING APPROPRIATIONS

Committee on Rules: Granted a modified closed rule providing one hour of debate on H.J. Res. 441, making further continuing appropriations for the fiscal year 1986. Makes in order an amendment printed in the Congressional Record of November 8, 1985, by, and if offered by, Representative Foley or his designee. Said amendment shall be debatable for one hour to be equally divided and controlled by Representative Foley and a member opposed thereto. The amendment is not amendable and is not subject to a demand for a division of the question. Finally, the rule provides one motion to recommit. Testimony was heard from Representative Foley.

NUCLEAR WASTE POLICY ACT: PROGRESS AND PROBLEMS

Committee on Science and Technology: Subcommittee on Energy Research and Production concluded hearings on the Nuclear Waste Policy Act of 1982: Progress and Problems. Testimony was heard from Dick Nelson, member, Legislature, State of Washington; and public witnesses.

SMALL BUSINESS INVESTMENT ACT AMENDMENTS

Committee on Small Business: Subcommittee on SBA and SBIC Authority, Minority Enterprise and General Small Business Problems held a hearing on H.R. 3608, to amend the Small Business Investment Act of 1958. Testimony was heard from Edwin T. Holloway, Associate Administrator, Finance and Investment, SBA; and a public witness.

Joint Meetings

AUTHORIZATIONS—INTELLIGENCE

Conferees continued to resolve the differences between the Senate- and House-passed versions of H.R. 2419, authorizing funds for fiscal year 1986 for the intelligence community, but did not complete action thereon, and recessed subject to call.

APPROPRIATIONS—HUD

Conferees agreed to file a conference report on the differences between the Senate- and House-passed versions of H.R. 3038, appropriating funds for fiscal year 1986 for the Department of Housing and Urban Development and certain independent agencies.

♦♦♦♦♦♦♦♦♦♦♦♦

Friday, November 8, 1985

Senate

Chamber Action

Routine Proceedings, page 31234

Adjournment: Senate convened at 10 a.m., in pro forma session, and adjourned at 10:00:20 a.m., until 8:45 a.m., on Tuesday, November 12, 1985.

Committee Meetings

NOMINATION

Committee on Commerce, Science, and Transportation: Committee concluded hearings on the nomination of Jennifer L. Dorn, of Maryland, to be Associate Deputy Secretary of Transportation, after the nominee testified and answered questions in her own behalf.

FEDERAL COAL LEASING PROGRAM

Committee on Energy and Natural Resources: Subcommittee on Natural Resources Development and Production concluded hearings on S. 372, S. 570, S. 913, S. 946, and amendments to S. 570, measures to improve the administration of the Federal coal leasing program, after receiving testimony from Senator Melcher; J. Steven Griles, Deputy Assistant Secretary of the Interior for Land and Minerals Management; New Mexico Attorney General Paul Bardacke, Santa Fe; Richard M. Holsten, Pittsburg & Midway Coal Mining Company, Denver, Colorado, Timothy R. Winterer, Utah International, San Francisco, California, Jack L. Mahaffey, Shell Mining Company, Houston, Texas, Wayne Ewing, Peabody Development Company, St. Louis, Missouri, and B.R. Brown, Consolidation Coal Company, Pittsburgh, Pennsylvania, all on behalf of the National Coal Association, American Mining Congress, and the Mining and Reclamation Council of America; Richard T. Zitting, SF Minerals Corporation, Albuquerque, New Mexico; James C. Wilson, Rocky Mountain Energy, Denver, Colorado; G. William Thompson, Meridian Minerals Company, Englewood, Colorado; Brooks B. Yeager, Sierra Club, John McCormick, Environmental Policy Institute, and David Masselli, Western Organization of Resource Council, all of Washington, D.C.; Hugh C. Garner, Salt Lake City, Utah, on behalf of the Blackhawk Coal Company, Big Horn Coal Company, and the Rosebud Coal Sales Company; Kenneth L. Williams, Western Energy Company, Colstrip, Montana; and E.K. Olson, Colowyo Coal Company, Meeker, Colorado.

MEDICARE CAPITAL PAYMENTS REFORM

Committee on Finance: Subcommittee on Health held hearings to review a Department of Health and Human Services report on proposed reform of the Federal hospital insurance program (Medicare Part A) method of paying for capital costs, receiving testimony from Robert B. Helms, Acting Assistant Secretary of Health and Human Services for Planning and Evaluation.

Subcommittee will meet again on Friday, December 6.

U.S/CHINA NUCLEAR AGREEMENT

Committee on Foreign Relations: Committee met in closed session to receive a briefing on certain matters relating to the United States and People's Republic of China nuclear agreement from officials of the Central Intelligence Agency, but made no announcements, and recessed subject to call.

House of Representatives

Chamber Action

Bills Introduced: 4 public bills, H.R. 3715–3718; 2 private bills, H.R. 3719 and 3720; and 2 resolutions, H.J. Res. 447, and H. Res. 315 were introduced.

Page 31248

Report Filed: One report was filed as follows: Conference report on H.R. 3038, making appropriations for the Department of Housing and Urban Development, and for sundry independent agencies, boards, commissions, corporations, and offices for the fiscal year ending September 30, 1986 (H. Rept. 99–363).

Page 31239

Speaker Pro Tempore: Read a letter from the Speaker wherein he designates Representative Rangel to act as Speaker pro tempore for today.

Page 31235

Late Report: Conferees received permission to have until midnight tonight to file a conference report on H.R. 3038, making appropriations for the Department of Housing and Urban Development, and for sundry independent agencies, boards, commissions, corporations, and offices for the fiscal year ending September 30, 1986.

Page 31235

Quorum Calls—Votes: No quorum calls or votes developed during the proceedings of the House today.

Adjournment: Met at 10 a.m. and adjourned at 10:32 a.m.

Committee Meetings

No Committee meetings were held.

♦♦♦♦♦♦♦♦♦♦♦♦

Tuesday, November 12, 1985

Senate

Chamber Action

Routine Proceedings, pages 31263–31347

Measures Introduced: Three bills and one resolution were introduced, as follows: S. 1845–1847, and S.J. Res. 236.

Page 31327

Measures Reported: Reports were made as follows:

S. 1660, to grant a Federal charter to the Confederate Memorial Association. (S. Rept. No. 99–178)

H.R. 1806, to recognize the organization known as the Daughters of Union Veterans of the Civil War, 1861–65. (S. Rept. No. 99–179)

Page 31327

Measures Passed:

Authorizing Printing: Senate agreed to H. Con. Res. 203, authorizing the printing of the brochure entitled "How Our Laws Are Made."

Page 31325

Authorizing Printing: Senate agreed to S. Con. Res. 80, authorizing the printing of 2,000 additional copies of the Committee Print of the Committee on Armed Services (99th Congress, 1st Session), entitled "Defense Organization: The Need For Change."

Page 31325

Authorizing Printing: Senate agreed to S. Res. 244, authorizing the printing of background information on the Committee on Foreign Relations as a Senate document.

Page 31325

Cooper-Hewitt Museum: Senate passed S. 583, authorizing the Smithsonian Institution to plan and construct facilities for the Cooper-Hewitt Museum, after agreeing to committee amendments thereto.

Page 31325

Dr. Martin Luther King, Jr. Dedication Ceremonies: Senate agreed to S. Con. Res. 84, authorizing the temporary placement of a bust of the late Dr. Martin Luther King, Jr., in the Rotunda of the Capitol for dedication ceremonies.

Page 31326

Authorizing Printing: Senate agreed to S. Con. Res. 85, authorizing the compilation and printing of the Bicentennial Edition of the Biographical Directory of the United States Congress.

Page 31326

Consolidated Omnibus Budget Reconciliation Act of 1985: Senate resumed consideration of S. 1730, to provide for reconciliation pursuant to section 2 of the first concurrent resolution on the budget for fiscal year 1986 (S. Con. Res. 32, Ninety-Ninth Congress), taking action on additional amendments proposed thereto, as follows:

Page 31281

Adopted:

(1) Roth Amendment No. 997, of a technical and clarifying nature, making changes to the trade adjustment assistance provisions.

Page 31288

(2) Lautenberg-Danforth Amendment No. 998, to make permanent the 10-percent withholding of highway construction funds from those States which fail to raise the minimum drinking age to 21 years of age.

Page 31289

(3) Gorton (for Packwood) Amendment No. 999, of a technical nature, making changes in the section relating to the termination of general revenue sharing.

Page 31290

(4) Baucus Amendment No. 1000, to limit the amount of customs fees covered into the general fund of the Treasury and to continue to provide that a portion of such fees be deposited as a refund to the customs appropriation.

Page 31291

(5) Dole Amendment No. 1001, to strike section 807, relating to postal subsidies.

Page 31292

(6) Kennedy Amendment No. 1002, to express the sense of the Senate with respect to the Medicare hospital deductible. That the Committee on Finance should report legislation which will reform calculation of the annual increase in the Medicare hospital deductible so that it is more consistent with annual increases in Medicare payments to hospitals.

Page 31292

(7) By 60 yeas to 37 nays (Vote No. 295), Stafford Amendment No. 1003, to remove certain requirements relating to the treatment of energy assistance payments for purposes of calculating excess shelter expense deductions under the food stamp program. (By 37 yeas to 59 nays (Vote No. 294), Senate earlier failed to table the amendment.)

Page 31293

(8) DeConcini Amendment No. 1004, to limit the customs fees charged for arrivals of private vessels and aircraft, and to limit the customs fees for the arrival of trucks.

Page 31300

(9) Hecht Amendment No. 1005, of a perfecting nature, relating to the Postal Rate Commission study concerning third class commercial material mailed at reduced rates.

Page 31302

(10) Moynihan Amendment No. 1007, to provide for the restoration of trust fund investments.

Page 31304

(11) Grassley Amendment No. 1009, of a technical and clarifying nature, making corrections to the provisions dealing with treatment of the netting of gains and losses by cooperatives.

Page 31310

(12) Quayle-Kennedy Amendment No. 1010, to improve flexibility in the administration of training under trade adjustment assistance and to improve coordination with the Job Training Partnership Act.

Page 31311

(13) Quayle Amendment No. 1011, of a modifying nature, to provisions relating to graduate medical education.

Page 31313

(14) Heinz Amendment No. 1012, to change the effective date for coverage of respiratory care, to increase funding for home and community-based care demonstration projects, and to increase funding for the independent living initiatives for children in foster care. (By 25 yeas to 73 nays (Vote No. 297), Senate failed to table the amendment.)

Page 31316

(15) Heinz (for Packwood) Amendments Nos. 1013 and 1014, of a technical and clarifying nature.

Page 31318

Rejected:

(1) Metzenbaum Amendment No. 995, to strike section 788, relating to research and experimental expenditures. (By 53 yeas to 32 nays (Vote No. 293), Senate tabled the amendment.)

Page 31281

(2) Gramm Amendment No. 996, to strike section 778, relating to trade adjustment assistance.

Page 31284

(3) By 32 yeas to 66 nays (Vote No. 296), Helms Amendment No. 1006, to express the sense of the Senate that the Superfund excise tax be deleted in conference.

Page 31303

(4) Heinz (for Packwood) Amendment No. 1008, to change the effective date for coverage of respiratory care, to increase funding for home and community-based care demonstration projects, and to increase funding for the independent living initiatives for children in foster care. (A point of order was sustained, holding that the amendment was not germane.)

Page 31309

Military Construction Authorizations, 1986—Conference Report: Senate agreed to the conference report on S. 1042, authorizing funds for certain construction at military installations for fiscal year 1986.

Page 31323

Messages From the President: Senate received the following messages from the President of the United States during the adjournment:

Received on November 8, 1985:

(1) Transmitting the 1984 annual reports on activities of the Department of Labor, the Department of Health and Human Services, and the Occupational Safety and Health Review Commission; which was referred to the Committee on Labor and Human Resources. (PM–92)

(2) Transmitting the annual reports for Fiscal Years 1983 and 1984 on mine safety and health activities, as submitted by the Secretary of Labor; which was referred to the Committee on Labor and Human Resources. (PM–93)

Page 31326

Nominations Received: Senate received the following nominations:

Rockwell A. Schnabel, of California, to be Ambassador to Finland.

Fred E. Hummel, of California, to be a Member of the Board of Directors of the National Institute of Building Sciences.

Philip D. Winn, of Colorado, to be a Member of the Board of Directors of the National Institute of Building Sciences.

32 Air Force nominations in the rank of general.

3 Navy nominations in the rank of admiral.

Routine lists of Air Force and Navy nominations.

Page 31347

Nominations Confirmed: Senate confirmed the following nomination:

Charles J. Cooper, of Virginia, to be an Assistant Attorney General.

Page 31347

Messages From the President: Page 31326

Messages From the House: Page 31326

Communications: Page 31327

Statements on Introduced Bills: Page 31327

Additional Cosponsors: Page 31331

Amendments Submitted: Page 31331

Committee Authority To Meet: Page 31335

Additional Statements: Page 31335

Record Votes: Five record votes were taken today. (Total—297)

Pages 31284, 31300, 31300, 31303, 31318

Recess: Senate convened at 8:45 a.m., and recessed at 5:31 p.m., until 8:45 a.m., on Wednesday, November 13, 1985. (For Senate's program, see the remarks of Senator Dole in today's Record on page 31346.)

Committee Meetings

GRAIN TRADE WITH SOVIETS

Committee on Agriculture, Nutrition, and Forestry: Committee held hearings to examine the marketing, transportation, handling procedures, and inspection of agricultural commodities in connection with grain purchases by foreign nations, and to examine incidents pertaining to the loading, handling, and inspection of the Soviet vessel *Marshal Konev,* receiving testimony from Terrance J. Wear, Deputy Counsel, Committee on Agriculture, Nutrition, and Forestry; James P. Lucier, Legislative Director, and David Sullivan, Legislative Assistant, both of the Office of Senator Helms; and W.E. O'Malley, Waterford, Virginia.

Hearings were recessed subject to call.

SOVIET STRATEGIC DEFENSES

Committee on Armed Services: Subcommittee on Strategic and Theater Nuclear Forces held closed hearings on Soviet strategic defense programs, receiving testimony from officials of the intelligence community.

Hearings were recessed subject to call.

NOMINATION

Committee on Banking, Housing, and Urban Affairs: Committee concluded hearings on the nomination of Robert L. Clarke, of Texas, to be Comptroller of the Currency, Department of the Treasury, after the nominee, who was introduced by Senator Gramm, testified and answered questions in his own behalf.

LOW-LEVEL RADIOACTIVE WASTE POLICY

Committee on Energy and Natural Resources: Committee resumed consideration of S. 1517, to provide continued financial and technical assistance of the Department of Energy to the regional low-level waste compact regions, and to revise the guidelines and procedures for the establishment and use of regional disposal facilities for low-level radioactive waste, but did not complete action thereon, and will meet again tomorrow.

BALLISTIC MISSILE DEFENSES

Committee on Foreign Relations: Committee concluded hearings to review certain defense issues, focusing on nuclear strategy, ballistic missile defense, and arms control, after receiving testimony from Richard Perle, Assistant Secretary of Defense for International Security Policy; and John B. Rhinelander, Shaw, Pittman, Potts and Trowbridge, and Gerard C. Smith, The Consultants International Group, Incorporated, both of Washington, D.C.

FAMILY FARM BANKRUPTCIES

Committee on the Judiciary: Subcommittee on Administrative Practice and Procedure concluded joint hearings with the Subcommittee on Courts to review current farm bankruptcies, after receiving testimony from Steven A. Seelig, Associate Director, Liquidation Division, Federal Deposit Insurance Corporation; Craig M. Stirnweis, Deputy Comptroller for Special Surveillance, Office of the Comptroller of the Currency; Thomas M. Moore and A. Thomas Small, both Bankruptcy Judges, Eastern District of North Carolina; Philip S. Lehman, Iowa Farmer's Union, Slater, Iowa, on behalf of the National Farmers Union; Frank R. Kennedy, University of Michigan, Ann Arbor, representing the National Bankruptcy Conference; Terry M. Anderson, Omaha, Nebraska; and William L. Needler, William L. Needler & Associates, Ltd., Chicago, Illinois.

IMPACT OF TRADE ON EMPLOYMENT

Committee on Labor and Human Resources: Subcommittee on Employment and Productivity held hearings to review the impact of international trade on employment, receiving testimony from Robert W. Crandall, The Brookings Institution, Michael C. Maibach, Intel Corporation, representing the Semiconductor Industry Association, and Richard E. Collins, International Brotherhood of Electrical Workers, all of Washington, D.C.; Thomas E. Walton, General Motors Corporation, Detroit, Michigan; and Edwin R. MacKethan, Ford Motor Company, Dearborn, Michigan.

Hearings were recessed subject to call.

COMMITTEE EXPENDITURES AND SMITHSONIAN INSTITUTION BOARD OF REGENTS

Committee on Rules and Administration: Committee concluded hearings on S. Res. 204, to authorize supplemental expenditures by the Select Committee on Indian Affairs, after receiving testimony from Senators Andrews and Melcher.

Also, the committee concluded hearings on S.J. Res. 214, to provide for the reappointment of Carlisle H. Humelsine as a citizen regent of the Board of Regents of the Smithsonian Institution, and S.J. Res. 215, to provide for the reappointment of William G. Bowen, as a citizen regent of the Board of Regents of the Smithsonian Institution, after receiving testimony from both appointees, who were introduced by Dean W. Anderson, Under Secretary of the Smithsonian Institution.

INTELLIGENCE BRIEFING

Select Committee on Intelligence: Committee met in closed session to receive a briefing on intelligence matters from officials of the intelligence community, but made no announcements, and will meet again tomorrow.

MEDICARE BENEFICIARIES

Special Committee on Aging: Committee resumed hearings to review the impact of the Medicare prospective payment system on the quality of care received by Medicare beneficiaries, receiving testimony from Eleanor Chemlinsky, Director, Program Evaluation and Methodology Division, General Accounting Office; C. McClain Haddow, Acting Administrator, Health Care Finance Administration; Leon Malmud, Temple University Hospital, Philadelphia, Pennsylvania; Susan Horn, The Johns Hopkins Medical Institutions, Baltimore, Maryland; Vita Ostrander, American Association of Retired Persons, and Judy Waxman, National Health Law Program, both of Washington, D.C.; Catherine Hawes, Research Triangle Institute, Triangle Park, North Carolina; and Gerald Eggert, Monroe County Long Term Care Program, Inc., Rochester, New York.

Hearings were recessed subject to call.

House of Representatives

Chamber Action

Bills Introduced: 19 public bills, H.R. 3721–3739; 2 private bills, H.R. 3740 and 3741; and 9 resolutions, H.J. Res. 448–451, H. Con. Res. 232, and H. Res. 316–319, were introduced.

Page 31515

Bills Reported: Reports were filed as follows:

S.J. Res. 228, relating to the proposed sales of arms to Jordan (H. Rept. 99–364);

H.R. 1609, to authorize the Smithsonian Institution to plan and construct facilities for the Cooper-Hewitt Museum, amended (H. Rept. 99–365);

Conference report on S. 1042, to authorize certain construction at military installations for fiscal year 1986 (H. Rept. 99–366);

Report entitled "FEMA's Purchase of a Radiological Training Package: An Avoidable Disaster" (H. Rept. 99–367);

H. Res. 317, providing for the consideration of H.R. 3722, to extend until December 14, 1985, the application of certain tobacco excise taxes, trade adjustment assistance, certain Medicare reimbursement provisions, and borrowing authority under the railroad unemployment insurance program (H. Rept. 99–368); and

H. Res. 318, providing for the consideration of H.R. 3721, to temporarily increase the limit on the public debt and to restore the investments of the Social Security Trust Funds and other trust funds (H. Rept. 99–369).

Page 31514

Suspensions: House voted to suspend the rules and pass the following:

Jordan arms sales: S.J. Res. 228, relating to the proposed sale of arms to Jordan—clearing the measure for the President;

Page 31350

Presidential summit meeting: H. Res. 316, expressing the support of the House of Representatives for the President as he prepares to meet with Soviet General Secretary Gorbachev in Geneva, Switzerland, and expressing its hope that this summit meeting will provide a basis for a freer, more stable, and more peaceful world;

Page 31358

Afghanistan occupation: H. Res. 300, supporting the intent of the President to discuss with leaders of the Soviet Union American concerns with the Soviet presence in Afghanistan;

Page 31359

Miroslav Medvid: H. Res. 314, amended, expressing the sense of the United States House of Representatives that Miroslav Medvid should not be allowed to be removed from the United States until a

complete investigation can determine whether he has been accorded all rights due him as a possible defector, and until he is accorded those rights (agreed to by a yea-and-nay vote of 405 yeas to 3 nays, Roll No. 399). Agreed to amend the title;

Page 31364

Handicapped Children's Protection Act: H.R. 1523, amended, to amend the Education of the Handicapped Act to authorize the award of reasonable attorneys' fees to certain prevailing parties, to clarify the effect of the Education of the Handicapped Act on rights, procedures, and remedies under other laws relating to the prohibition of discrimination. Subsequently, this passage was vacated and S. 415, a similar Senate-passed bill, was passed in lieu after being amended to contain the language of the House bill as passed. Agreed to amend the title of the Senate bill. House then insisted on its amendments, and asked a conference. Appointed as conferees: Representatives Hawkins, Biaggi, Williams, Hayes, Martinez, Eckart of Ohio, Jeffords, Goodling, Coleman of Missouri, and Bartlett; and

Page 31369

Drainage censuses: H.R. 2722, to amend title 13, United States Code, to eliminate the requirement relating to decennial censuses of drainage.

Page 31378

Late Report: Committee on Public Works and Transportation received permission to have until midnight tonight to file a report on H.R. 2817, Superfund Amendments of 1985.

Page 31378

Presidential Messages: Read the following messages from the President:

Mine safety and health: Transmitting the 1983 and 1984 annual reports of the Secretary of Labor on mine safety and health—referred to the Committee on Education and Labor;

Page 31379

OSHA: Transmitting the annual reports of the Departments of Labor, and Health and Human Services, and the Occupational Safety and Health Review Commission under the Occupational Safety and Health Act of 1970—referred to the Committee on Education and Labor; and

Page 31379

Veto message: Transmitting his veto of H.R. 2409, to amend the Public Health Service Act to revise and extend the authorities under that Act relating to the National Institutes of Health and National Research Institutes, and explaining his reasons therefor.

Page 31379

Health Research Extension Act: By a yea-and-nay vote of 380 yeas to 32 nays, Roll No. 400, the House voted to override the President's veto of H.R. 2409, to amend the Public Health Service Act to revise and extend the authorities under that Act relating to the National Institutes of Health and National Research Institutes (two-thirds of those present voting in favor—clearing the measure for Senate action.

Page 31379

Late Report: Conferees received permission to have until midnight tonight to file a conference report on S. 1042, Military Construction Authorizations for fiscal year 1986.

Page 31382

Further Continuing Appropriations: By a yea-and-nay vote of 259 yeas to 151 nays, Roll No. 401, the House passed H.J. Res. 441, making further continuing appropriations for the fiscal year 1986.

Page 31387

Agreed to the Whitten amendment that changes the expiration date from December 5, 1985, to December 12, 1985. Earlier, this amendment was made in order by unanimous consent.

Page 31391

H. Res. 312, the rule under which the joint resolution was considered, was agreed to earlier by a voice vote.

Page 31385

HUD Appropriations: It was made in order to consider on Wednesday, November 13, or any day thereafter, the conference report and any amendments in disagreement on H.R. 3038, making appropriations for the Department of Housing and Urban Development, and for sundry independent agencies, boards, commissions, and offices for the fiscal year ending September 30, 1986.

Page 31392

Subcommittee To Sit: Subcommittee on Intergovernmental Relations and Human Resources of the Committee on Government Operations received permission to sit during proceedings of the House under the 5-minute rule on Wednesday, November 13.

Page 31397

Plant Closing Notification and Consultation: House completed all general debate on H.R. 1616, to require employers to notify and consult with employees before ordering a plant closing or permanent layoff; but came to no resolution thereon. Proceedings under the 5-minute rule are scheduled to begin on Thursday, November 14.

Page 31397

H. Res. 313, the rule under which the bill is being considered, was agreed to earlier by a yea-and-nay vote of 233 yeas to 176 nays, Roll No. 402.

Page 31393

Quorum Calls—Votes: Four yea-and-nay votes developed during the proceedings of the House today and appear on pages 31379, 31385, 31396. There were no quorum calls.

Adjournment: Met at noon and adjourned at 9:30 p.m.

Committee Meetings

HIGHER EDUCATION ACT OF 1985 REAUTHORIZATION

Committee on Education and Labor: Ordered reported amended H.R. 3700, to amend and extend the Higher Education Act of 1965.

ANGOLA

Committee on Foreign Affairs: Subcommittee on Africa continued hearings on Angola: Intervention or Negotiation—Part II. Testimony was heard from Representatives Pepper, Stratton, Kemp, Gray of Pennsylvania, Solarz, Weiss, Courter, McHugh, and McCollum.

RECENT EVENTS IN THE PHILIPPINES

Committee on Foreign Affairs: Subcommittee on Asian and Pacific Affairs approved for full Committee action the introduction of a resolution concerning forthcoming elections in the Philippines.

Prior to this action, the Subcommittee held a hearing on recent events in the Philippines. Testimony was heard from Paul Wolfowitz, Assistant Secretary for East Asian and Pacific Affairs, Department of State; and Richard Armitage, Assistant Secretary for International Security Affairs, Department of Defense.

RECENT DEVELOPMENTS IN EUROPE

Committee on Foreign Affairs: Subcommittee on Europe and the Middle East held a hearing on recent developments in Europe. Testimony was heard from Rozanne L. Ridgway, Assistant Secretary, Bureau of European and Canadian Affairs, Department of State.

LATIN AMERICAN NARCOTICS CONTROL

Committee on Foreign Affairs: Task Force on International Narcotics Control held a hearing on recent developments in Latin American narcotics control. Testimony was heard from Jon R. Thomas, Assistant Secretary for International Narcotics Matters, Department of State; and David L. Westrate, Assistant Administrator for Operations, Drug Enforcement Administration, Department of Justice.

CALIFORNIA OUTER CONTINENTAL SHELF PROTECTION AND DEVELOPMENT ACT

Committee on Interior and Insular Affairs: Subcommittee on Energy and the Environment held a hearing on H.R. 3373, California Outer Continental Shelf Protection and Development Act. Testimony was heard from Representatives Edwards of California, Lowery of California, Boxer, Badham, Burton, Lungren, Regula, and Dannemeyer; from the following officials of the Department of the Interior: Donald Paul Hodel, Secretary; and William D. Bettenberg, Director, Minerals Management Service; and public witnesses.

MISCELLANEOUS MEASURES

Committee on Interior and Insular Affairs: Subcommittee on Public Lands approved for full Committee action the following measures: H.R. 1627, amended, Kentucky Wilderness Act of 1985; H.R. 850, to modify the boundary of the Humboldt National Forest in the State of Nevada; H.R. 3085, amended, to clear title to certain lands along the California-Nevada boundary; H.J. Res. 419, to approve Public Land Order #6607; H.R. 2067, amended, to validate conveyances of certain lands in the State of California that form part of the right-of-way granted by the United States to the Central Pacific Railway Co.; H.R. 3266, amended to declare certain lands in the city of Coalinga, CA, abandoned by the Southern Pacific Transportation Co.

Prior to this action, the Subcommittee held a hearing on H.R. 1627. Testimony was heard from Representative Perkins; F. Dale Robertson, Associate Chief, Forest Services, USDA; and public witnesses.

SAFETY AT OFFSHORE INSTALLATIONS

Committee on Merchant Marine and Fisheries: Subcommittee on Panama Canal/Outer Continental Shelf held a hearing on H.R. 1748, to amend the Outer Continental Shelf Lands Act to improve safety at manned offshore installations. Testimony was heard from Capt. William Ecker, Deputy Chief, Office of Merchant Marine Safety, U.S. Coast Guard Department of Transportation; and Luigi Colucciello, Chief Marine, Accident Division, National Transportation Safety Board; and public witnesses.

TEMPORARY DEBT LIMIT INCREASE

Committee on Rules: On November 12, the Committee granted a rule providing for consideration in the House of H.R. 3721, to temporarily increase the limit on the public debt and to restore the investments of the Social Security Trust Funds and other trust funds. Waives all points of order against consideration of the bill. Provides one hour of debate and one motion to recommit. Testimony was heard from Chairman Rostenkowski, and Representative Duncan.

TEMPORARY EXTENSION OF PROGRAMS

Committee on Rules: On November 12, the Committee granted a rule providing for consideration in the House of H.R. 3722, to extend until December 14, 1985, the application of certain tobacco excise taxes, trade adjustment assistance, certain medicare reim-

bursement provisions, and borrowing authority under the railroad unemployment insurance program. Waives all points of order against consideration of the bill. Provides one hour of debate and one motion to recommit. Testimony was heard from Chairman Rostenkowski, and Representative Duncan.

COMMITTEE BUSINESS

Committee on Standards on Official Conduct: Met to consider pending business.

TEMPORARY DEBT LIMIT INCREASE; TEMPORARY EXTENSION OF PROGRAMS

Committee on Ways and Means: On November 12, the Committee ordered reported the following bills: H.R. 3721, to temporarily increase the limit on the public debt and to restore the investments of the Social Security Trust Funds and other trust funds; and H.R. 3722, to extend until December 14, 1985, the application of certain tobacco excise taxes, trade adjustment assistance, certain medicare reimbursement provisions, and borrowing authority under the railroad unemployment insurance program.

Joint Meeting

DEBT LIMIT

Conferees met to further consider the differences between the Senate- and House-passed versions of H.J. Res. 372, increasing the statutory limit on the public debt, but did not complete action thereon, and recessed subject to call.

♦♦♦♦♦♦♦♦♦♦♦

Wednesday, November 13, 1985

Senate

Chamber Action

Routine Proceedings, pages 31638–31788

Measures Introduced: Four bills and three resolutions were introduced, as follows: S. 1848–1851, S.J. Res. 237, S. Con. Res. 87, and S. Res. 257.

Page 31757

Measures Reported: Reports were made as follows:

S. 1621, to amend Title 25, United States Code, relating to Indian education programs, and for other purposes, with an amendment in the nature of a substitute. (S. Rept. No. 99–180)

S. Con. Res. 87, expressing the sense of the Congress with respect to the restoration of democracy in the Philippines.

S. 727, to clarify the application of the Public Utility Holding Company Act of 1935, to encourage cogeneration activities by gas utility holding company systems.

S. 865, to award special congressional gold medals to Jan Scruggs, Robert Doubek, and Jack Wheeler with an amendment.

S. 1639, to authorize the minting of gold bullion coins, with an amendment.

Page 31756

Measures Passed:

Further Continuing Appropriations, 1986: Senate passed H.J. Res. 441, making further continuing appropriations for fiscal year 1986, until December 12, 1985.

Page 31676

Summit Meeting in Geneva: By unanimous vote of 99 yeas (Vote No. 304), Senate agreed to S. Res. 257, relating to the Summit Meeting at Geneva, Switzerland, between President Ronald Reagan and General Secretary Mikhail Gorbachev, November 19–20, 1985.

Page 31687

Temporary Debt Limit Increase: Senate passed H.R. 3721, to temporarily increase the limit on the public debt and to restore the investments of the Social Security Trust Funds, after agreeing to Packwood Amendment No. 1035, in the nature of a substitute.

Page 31749

Temporary Dairy Price Support Extension: Senate passed S. 1851, to extend temporarily the dairy price support program and certain food stamp program provisions, after agreeing to the following amendment proposed thereto:

Page 31749

Helms (for McConnell and Ford) Amendment No. 1036, providing that for the 1985 crop of Burley tobacco, the support level shall be $1.488 per pound, and that the marketing assessment shall not be more than 4 cents per pound.

Page 31750

Congressional Award Amendments of 1985: The Committee on the Judiciary was discharged from the further consideration of H.R. 3447, to amend and extend the Congressional Award Act, and the bill was passed, after agreeing to the following amendments proposed thereto:

Page 31751

(1) Dole (for Wallop) Amendment No. 1037, to strike the provision relating to powers and restrictions.

Page 31752

(2) Dole (for Roth) Amendment No. 1038, to modify the General Accounting Office audit and report requirements.

Page 31753

Textile and Apparel Trade Enforcement Act of 1985: By 60 yeas to 39 nays (Vote No. 305), Senate passed H.R. 1562, to achieve the objectives of the Multi-Fiber Arrangement and to promote the economic recovery of the United States textile and apparel industry and its workers, after taking the following action on amendments proposed thereto:

Pages 31663, 31676, 31689

Adopted:

(1) Thurmond-Hollings Amendment No. 1015, in the nature of a substitute, as amended.

Page 31664

(2) Domenici Amendment No. 1022 (to Amendment No. 1015), declaring it to be the national policy that the United States must seek to negotiate agreements temporarily limiting copper production by foreign copper producers.

Page 31697

(3) Baucus Amendment No. 1025 (to Amendment No. 1015), to require reports on foreign labor practices.

Page 31706

Rejected:

(1) Baucus Amendment No. 1016 (to Amendment No. 1015), to exempt from the textile and nonrubber footwear quotas any country that buys more than $400,000,000 in agricultural products. (By 60 yeas to 39 nays (Vote No. 300), Senate tabled the amendment.)

Page 31670

(2) Boschwitz Amendment No. 1017 (to Amendment No. 1016), of a perfecting nature, to condition the application of the import quota on a Presidential determination that agricultural exports will not be reduced as a result of the quota. (By 62 yeas to 37 nays (Vote No. 299), Senate tabled the amendment.)

Page 31673

(3) Gramm Amendment No. 1018 (to Amendment No. 1015), to eliminate the application of quotas against countries that have lower quotas or tariffs than the United States. (By 68 yeas to 31 nays (Vote No. 302), Senate tabled the amendment.)

Page 31682

(4) Gramm Amendment No. 1019 (to Amendment No. 1015), to eliminate application of the quota against Taiwan if trade between Taiwan and the People's Republic of China is not equivalent. (By 68 yeas to 30 nays (Vote No. 301), Senate tabled the amendment.)

Page 31684

(5) Matsunaga-Murkowski Amendment No. 1020 (to Amendment No. 1015), to apply the textile quota to all foreign countries. (By 67 yeas to 32 nays (Vote No. 303), Senate tabled the amendment.)

Page 31689

(6) Danforth-Chiles Amendment No. 1021 (to Amendment No. 1015), to delay the application of the import quotas and to condition the application of the import quotas on injury determinations by the United States International Trade Commission. (By voice vote, Senate tabled the amendment.)

Page 31693

(7) Inouye Amendment No. 1024 (to Amendment No. 1015), to limit the application of the provisions to apparel (By voice vote, Senate tabled the amendment.)

Page 31704

(8) Evans-Inouye Amendment No. 1026 (to Amendment No. 1015), to strike section 106, relating to import licensing procedures for textile and textile products established under the Department of Commerce.

Page 31708

(9) Matsunaga-Inouye Amendment No. 1027, to exclude noncontiguous portions of the customs territory of the United States from the textile quota. (By voice vote, Senate tabled the amendment.)

Page 31711

Withdrawn:

(1) Inouye-Matsunaga Amendment No. 1023, to strike reference to U.S. territories and insular possessions.

Page 31702

(2) Levin-Cohen Amendment No. 1028, to declare that the President shall use his power under the Trade Act of 1974, as amended, to reduce the trade deficit with any country having a merchandise trade surplus with the U.S. exceeding $10 billion in 1985 and having unfair trade barriers against U.S. exports.

Page 31713

By 91 yeas to 6 nays (Vote No. 298), three-fifths of those Senators duly chosen and sworn having voted in the affirmative, Senate earlier agreed to close further debate on H.R. 1562.

Page 31767

Consolidated Omnibus Budget Reconciliation Act of 1985: Senate resumed the consideration of S. 1730, to provide for reconciliation pursuant to section 2 of the first concurrent resolution on the budget for fiscal year 1986 (S. Con. Res. 32, Ninety-Ninth Congress), taking action on further amendments proposed thereto, as follows:

Page 31725

Adopted:

(1) Exon Amendment No. 1029, to extend the termination date for loan guarantees under the Biomass Energy and Alcohol Fuels Act of 1980 and affirm the authority of the Secretary of Energy to modify conditional loan guarantees.

Page 31726

(2) McClure Amendment No. 1030, to delete section 525, relating to Federal Energy Regulatory Commission prohibitions.

Page 31728

(3) Cranston-Burdick Amendment No. 1032, to provide an adjustment for payments to sole community hospitals which have a significant increase in costs due to the addition of new facilities or services.

Page 31733

(4) By 80 yeas to 17 nays (Vote No. 307), Metzenbaum Amendment No. 1033, expressing the sense of the Senate that at least 10 minutes on each side be allocated for purposes of debate with regard to the remaining amendments pending to the bill.

Page 31735

(5) Simon Amendment No. 1034, to exempt needs-based allowances and payments from the requirement that job training benefits be considered income for purposes of the food stamp program.

Page 31736

Rejected:

Evans Amendment No. 1031, to require studies on the quality control system used for the food stamp program and to impose a temporary moratorium on the collection of penalties under such program. (By 52 yeas to 45 nays (Vote No. 306), Senate tabled the amendment.)

Page 31731

Senate will continue consideration of the bill and amendments proposed thereto on Thursday, November 14.

Veterans' Health-Care Amendments of 1985: Senate concurred in the amendment of the House to the Senate amendment to H.R. 505, to amend title 39, United States Code, to improve the delivery of health care services by the Veterans' Administration, with the following amendments proposed thereto:

Page 31643

(1) Murkowski-Denton modified Amendment No. 966, to provide a feasibility study and plan for the purchase of a facility for furnishing hospital and nursing home care.

Page 31644

(2) Cranston (for Chiles) modified Amendment No. 967 (to modified Amendment No. 966), of a perfecting nature, to provide that the Administrator of the Veterans' Administration shall not be required to provide a feasibility plan with respect to the purchase of a facility that would have the effect of making it infeasible to construct, acquire, or lease a medical facility in the Florida Panhandle or to expand the Biloxi/Gulfport Veterans' Administration Medical Center to furnish health care to veterans in the area.

Page 31643

HUD Appropriations, 1986—Conference Report: Senate agreed to the conference report on H.R. 3038, appropriating funds for the Department of Housing and Urban Development and for sundry independent agencies, commissions, corporations, and offices for the fiscal year ending September 30, 1986.

Page 31742

Senate concurred in the amendments of the House to Senate amendments numbered 2, 3, 10, 17, 46, 55, 63, 66, 91, 92, and 94.

Page 31745

Message From the President: The Senate received the following message from the President of the United States:

Transmitting a report concerning the national emergency with respect to Iran; which was referred to the Committee on Banking, Housing, and Urban Affairs. (PM-94)

Page 31753

Nominations Received: Senate received the following nominations:

James R. Richards, of Virginia, to be Inspector General, Department of the Interior.

Harold L. Cushenberry, Jr., to be an Associate Judge of the Superior Court of the District of Columbia.

Michael L. Rankin, to be an Associate Judge of the Superior Court of the District of Columbia.

Lois B. Shepard, of Maryland, to be Director of the Institute of Museum Services.

Page 31788

Messages From the President: Page 31753

Messages From the House: Page 31755

Measures Referred: Page 31755

Executive Reports: Page 31756

Petitions and Memorials: Page 31756

Communications: Page 31755

Statements on Introduced Bills: Page 31756

Additional Cosponsors: Page 31764

Amendments Submitted: Page 31765

Committee Authority To Meet: Page 31774

Additional Statements: Page 31775

Record Votes: Ten record votes were taken today. (Total—307)

Pages 31664, 31680, 31686, 31689, 31697, 31725, 31733, 31735

Recess: Senate convened at 8:45 a.m., and recessed at 9:54 p.m., until 9:30 a.m., on Thursday, November 14, 1985. (For Senate's program, see the remarks of Senator Dole in today's Record on page 31788).

Committee Meetings

KENTUCKY WILDERNESS ACT

Committee on Agriculture, Nutrition, and Forestry: Subcommittee on Agricultural Research, Conservation, Forestry, and General Legislation concluded hearings on S. 703, to designate the Clifty Wilderness in the Daniel Boone National Forest, Kentucky, as part of the National Wilderness Preservation System, after receiving testimony from Allan J. West, Associate Deputy Chief, U.S. Forest Service, Department of Agriculture; Charles Martin, Kentucky Department of Natural Resources and Environmental Protection Cabinet, and W. Henry Graddy, Kentucky Environmental Quality Commission, both of Frankfort, Kentucky; Douglas Hindman, Cumberland Chapter of the Sierra Club, Richmond, Kentucky; and Ginny Guthrie, representing the Kentucky Wilderness Coalition and The Wilderness Society, Lexington, Kentucky.

DEFENSE ACQUISITION PROCESS

Committee on Armed Services: Subcommittee on Defense Acquisition Policy concluded oversight hearings to review the status and impact of certain legislative provisions to reform the defense acquisition process, after receiving testimony from Robert W. Clark, Goodyear Aerospace Corp., Akron, Ohio, representing the National Security Industries Association; James R. Lightner, Electrospace Systems, Inc., Richardson, Texas, representing the American Electronics Association; Bruce Hahn, National Tooling and Machining Association, Fort Washington, Maryland; John Toups, Planning Research Corporation, McLean, Virginia, representing the Professional Services Council; Lloyd Hallamore, SAN/BAR Corporation, Irvine, California; Hal Rosenbaum, Hal Rosenbaum Associates, Boston, Massachusetts; and Cyrus P. Knowles, R&D Associates, Marina Del Rey, California.

LANDSAT COMMERCIALIZATION

Committee on Commerce, Science, and Transportation: Subcommittee on Science, Technology, and Space concluded oversight hearings on the implementation of the Land Remote Sensing Commercialization Act (P.L. 98-365), after receiving testimony from William P. Bishop, Acting Assistant Administrator for Satellite, Data, and Information Services, National Oceanic and Atmospheric Administration, Department of Commerce; Shelby G. Tilford, Director, Earth Science and Application Division, National Aeronautic and Space Administration; Doyle Frederick, Associate Director, U.S. Geological Survey; Allen H. Watkins, EROS Data Center, Sioux Falls, South Dakota; Charles P. Williams, Earth Observation Satellite Company, Landover, Maryland; Frederick B. Henderson III, GEOSAT Committee, San Francisco, California; Raymond Arvidson, Washington University, St. Louis, Missouri; Duane C. Spriestersbach, University of Iowa, Iowa City; Marvin Holter, Environment Research Institute of Michigan, Ann Arbor; and David Murphree, Institute for Technology Development, Jackson, Mississippi.

LOW-LEVEL RADIOACTIVE WASTE POLICY

Committee on Energy and Natural Resources: Committee ordered favorably reported S. 1517, to provide continued financial and technical assistance of the Department of Energy to the regional low-level waste compact regions, and to revise the guidelines and procedures for the establishment and use of regional disposal facilities for low-level radioactive waste, with an amendment in the nature of a substitute.

BUSINESS MEETING

Committee on Environment and Public Works: Subcommittee on Environmental Pollution approved for full committee consideration the following bills:

S. 725, to authorize funds for fiscal years 1986 through 1990 for programs of the Endangered Species Act, with amendments;

S. 893, to establish the Florida Panther National Wildlife Refuge in the State of Florida; and

S. 585, to establish the Eastern Shore of Virginia National Wildlife Refuge and National Fish and Wildlife Service Training Center at Cape Charles in Northampton County, Virginia.

Also, the subcommittee further considered the provisions of S. 1354, to authorize funds for the Bon Secour National Wildlife Refuge, the Tensas River National Wildlife Refuge, the Bogue Chitto National Wildlife Refuge, and the Tinicum National Environmental Center (pending on Senate calendar).

BUSINESS MEETING

Committee on Finance: Committee ordered favorably reported the following business items:

H.R. 3128, to make changes in spending and revenue provisions for purposes of deficit reduction and program improvement consistent with the budget process; and

The nominations of Carolyn M. Parr, of Maryland, and B. John Williams, Jr., of Virginia, each to be a Judge of the United States Tax Court.

BUSINESS MEETING

Committee on Foreign Relations: Committee ordered favorably reported the following business items:

The nominations of Robert L. Barry, of New Hampshire, to be United States Representative to the Conference on Confidence and Security Building Measures and Disarmament in Europe, with the rank of Ambassador, Joseph V. Reed, of Connecticut, to be the Representative of the United States on the Economic and Social Council of the United Nations, with the rank of Ambassador, Roger Kirk, of the District of Columbia, to be Ambassador to the Socialist Republic of Romania, and Richard W. Murphy, of Maryland, for the personal rank of

Career Ambassador in recognition of especially distinguished service;

S.J. Res. 177, expressing the sense of the Congress that the President should endorse the concept of an International Space Year for 1992, with an amendment in the nature of a substitute;

An original concurrent resolution (S. Con. Res. 87) expressing the sense of the Congress with respect to the restoration of democracy in the Philippines; and

An original joint resolution S.J. Res. 238 to implement the agreement for nuclear cooperation between the United States and the People's Republic of China in accordance with United States law, in lieu of S.J. Res. 216.

BUSINESS MEETING

Committee on the Judiciary: Subcommittee on Security and Terrorism approved for full committee consideration: S. 1654, to provide for criminal forfeiture of proceeds derived from espionage activities and rewards for informants providing information leading to arrests in espionage cases.

ELECTRONIC COMMUNICATION PRIVACY

Committee on the Judiciary: Subcommittee on Patents, Copyrights and Trademarks held hearings on S. 1667, to extend the prohibition against the unauthorized interception of communications to specified types of electronic communications, and to prohibit the unauthorized access to an electronic communication system in order to obtain or alter information contained in such system, receiving testimony from Representatives Kastenmeier and Moorhead; James Knapp, Deputy Assistant Attorney General, Criminal Division, Department of Justice; Philip M. Walter, Electronic Mail Association, John Stanton, Telocator Network of America, Lynn Ellis, Institute of Electrical and Electronic Engineers, and Jerry Berman, American Civil Liberties Union, all of Washington, D.C.; and Michael Nugent, Association of Data Processing Service Organizations, Arlington, Virginia.

Hearings were recessed subject to call.

NOMINATION

Committee on Labor and Human Resources: Committee approved for reporting the nomination of Dennis M. Kass, of New York, to be an Assistant Secretary of Labor.

NUTRITION AND FITNESS

Committee on Labor and Human Resources: Committee concluded hearings on nutrition and physical fitness in public health, focusing on diet and its association with the cause and prevention of cancer, and the utilization of quality exercise in the health care industry, after receiving testimony from C. Everett Koop, Surgeon General of the United States, Public Health Service, J. Michael McGinnis, Assistant Surgeon General and Deputy Assistant Secretary for Health (Disease Prevention and Health Promotion), Peter Greenwald, Director, Division of Cancer Prevention and Control, National Cancer Institute, National Institutes of Health, Public Health Service, and Claude Lenfant, Director, National Heart, Lung and Blood Institute, National Institutes of Health, Public Health Service, all of the Department of Health and Human Services; Glen Swengros, President's Council on Physical Fitness and Sports; Michael V. Fulton, Nautilus Sports/Medical Industries, Lake Helen, Florida; Garth Fisher, Brigham Young University, Provo, Utah; John Fink, Victors and Friends of Cancer, Santa Barbara, California; Oliver Alabaster, George Washington University, Washington, D.C.; Dr. Ernst Wynder, American Health Foundation, New York, New York; Robert Pritikin, Pritikin Research Foundation, Santa Monica, California; and Linda Evans, Beverly Hills, California.

SBA VETERANS ASSISTANCE PROGRAMS

Committee on Small Business: Committee concluded oversight hearings on veterans assistance programs administered by the Small Business Administration and on the Office of Veterans Affairs of the SBA, after receiving testimony from Senator Rockefeller; Marshall J. Parker, Associate Deputy Administrator for Special Programs, and Leon Bechet, Acting Director, Office of Veterans Affairs, both of the Small Business Administration; Jim Bourie, AMVETS, Lanham, Maryland; Harold Gurwitz, Lynn, Massachusetts; Rick Weidman, Vietnam Veterans of America, Gordon Mansfield and Al Virellas, both of the Paralyzed Veterans of America, and Dennis M. Cullinan, Veterans of Foreign Wars, all of Washington, D.C.; Thomas Hartin, Dallas Vietnam Veterans Leadership Program, Inc., Dallas, Texas; Jerry Boren, Boston College, Chestnut Hills, Massachusetts; and Paul Camacho, University of Massachusetts, Amherst.

INTELLIGENCE BRIEFING

Select Committee on Intelligence: Committee held a closed hearing on intelligence matters, receiving testimony from officials of the intelligence community, but made no announcements, and will meet again tomorrow.

House of Representatives

Chamber Action

Bills Introduced: 15 public bills, H.R. 3742–3756; and 1 resolution, H. Res. 320 were introduced.

Page 31636

Bills Reported: Reports were filed as follows:

H.J. Res. 382, to authorize the continued use of certain lands within the Sequoia National Park by portions of an existing hydroelectric project, amended (H. Rept. 99–370);

H.R. 3372, to grant the consent of the Congress to the Northeast Interstate Low-Level Radioactive Waste Management Compact (H. Rept. 99–371); and

H.R. 3718, to waive the period of Congressional review for certain District of Columbia acts authorizing the issuance of revenue bonds (H. Rept. 99–372).

Page 31636

Journal: By a yea-and-nay vote of 269 yeas to 131 nays with 3 voting "present," Roll No. 403, the House approved the Journal of Tuesday, November 12.

Page 31557

D.C. Business: It was made in order to consider legislation pertaining to the District of Columbia on Monday, November 18.

Page 31567

Temporary Extensions: House passed H.R. 3722, to extend until December 14, 1985, the application of certain tobacco excise taxes, trade adjustment assistance, certain medicare reimbursement provisions, and borrowing authority under the railroad unemployment insurance program.

Page 31564

H. Res. 317, the rule under which the bill was considered, was agreed to earlier by a voice vote.

Page 31563

HUD Appropriations: By a yea-and-nay vote of 268 yeas to 153 nays, Roll No. 404, the House agreed to the conference report on H.R. 3038, making appropriations for the Department of Housing and Urban Development, and for sundry independent agencies, boards, commissions, corporations, and offices for the fiscal year ending September 30, 1986.

Page 31567

House receded from its disagreement and concurred in Senate amendments numbered 12, 16, 20, 43, 54, 68, and 88.

House receded from its disagreement and concurred, with amendment, in Senate amendments numbered 2, 3, 10, 17, 46, 55, 63, 66, 91, 92, and 94—clearing the measure for Senate action.

Page 31579

Temporary Debt Increase: By a yea-and-nay vote of 300 yeas to 121 nays, Roll No. 405, the House passed H.R. 3721, to temporarily increase the limit on the public debt and to restore the investments of the Social Security Trust Funds and other trust funds.

Page 31592

H. Res. 318, the rule under which the bill was considered, was agreed to earlier by voice vote.

Page 31586

Military Construction Appropriations: House disagreed to the Senate amendments to H.R. 3327, making appropriations for military construction for the Department of Defense for the fiscal year ending September 30, 1986; and agreed to a conference. Appointed as conferees: Representatives Hefner, Bevill, Alexander, Coleman of Texas, Addabbo, Chappell, Early, Whitten, Edwards of Oklahoma, Loeffler, Rudd, Lowery of California, and Conte.

Page 31597

Water Resources Development: By a yea-and-nay vote of 358 yeas to 60 nays, Roll No. 406, the House passed H.R. 6, to provide for the conservation and development of water and related resources and the improvement and rehabilitation of the Nation's water resources infrastructure.

Page 31597

Agreed to the committee amendment in the nature of a substitute.

Page 31616

Agreed To:

The Kemp amendment that clarifies provisions concerning the Ellicott Creek flood protection project in New York;

Page 31598

The Volkmer amendment that directs the continued construction of the remaining authorized recreation facilities for the Clarence Cannon Dam and Mark Twain Lake, Missouri project;

Page 31599

The Oberstar amendment that provides for a study, in cooperation with Canada, for the development, utilization, and conservation of water and related land resources in the Rainy River Basin, Minnesota, and Ontario;

Page 31604

The Hughes amendment that requires continuous monitoring of the materials being disposed at the Penns Grove Disposal Area in Carneys Point, New Jersey; and

Page 31606

The Daub amendment that renames a portion of the Papillion Creek and Tributaries Lakes in Nebraska, as the "Wehrspann Lake."

Page 31607

Rejected the Weaver amendment that sought to require the Elk Creek Dam project reevaluation study to be completed by March 1, 1986.

Page 31599

The Mack amendment and the Roe substitute amendment to the Mack amendment that were pending when the Committee of the Whole rose on November 6, were withdrawn.

Page 31597

The Clerk was authorized to make necessary technical corrections, including section numbers and cross references, in the engrossment of the bill.

Page 31616

Presidential Message—Iran: Received and read a message from the President wherein he transmits a report concerning the national emergency with respect to Iran that was declared in Executive Order No. 12170 of November 14, 1979—referred to the Committee on Foreign Affairs and ordered printed (H. Doc. 99-127). Page 31625

Referrals: Three Senate-passed measures were referred to the appropriate House committees.

Page 31635

Quorum Calls—Votes: Four yea-and-nay votes developed during the proceedings of the House today and appear on pages 31557, 31578, 31596, 31616. There were no quorum calls.

Adjournment: Met at 10 a.m. and adjourned at 5:40 p.m.

Committee Meetings

LAND CONVEYANCE

Committee on Agriculture: Subcommittee on Forests, Family Farms, and Energy approved for full Committee action H.R. 2976, to direct the Secretary of Agriculture to release the condition requiring that a parcel of land conveyed to New York State be used for public purposes and to convey U.S. mineral interests in the parcel to New York State.

Prior to this action, the subcommittee held a hearing on this legislation. Testimony was heard from Representative Lundine; and Gary Cargill, Associate Deputy Chief, Forest Service, USDA.

SPECIAL OPERATIONS FORCES

Committee on Armed Services: Subcommittee on Readiness, Special Operations Panel met in executive session to continue oversight hearings on Special Operations Forces. Testimony was heard from departmental witnesses.

Hearings continue November 20.

FARM CREDIT

Committee on Banking, Finance and Urban Affairs: Subcommittee on Economic Stabilization held a hearing on Farm Credit. Testimony was heard from Frank W. Naylor, Jr., Under Secretary, Small Community and Rural Development, USDA; Charles O. Sethness, Assistant Secretary, Domestic Finance, Department of the Treasury; and public witnesses.

Hearings continue tomorrow.

EXPEDITED FUNDS AVAILABILITY ACT

Committee on Banking, Finance and Urban Affairs: Subcommittee on Financial Institutions Supervision, Regulation and Insurance approved for full Committee action amended H.R. 2443, Expedited Funds Availability Act.

DISTRICT OF COLUMBIA LEGISLATION

Committee on the District of Columbia: Ordered reported H.R. 3718, to waive the period of congressional review for certain District of Columbia Acts and bills authorizing the issuance of revenue bonds.

OCCUPATIONAL DISEASE NOTIFICATION AND PREVENTION ACT

Committee on Education and Labor: Subcommittee on Health and Safety and the Subcommittee on Labor Standards held a joint hearing on H.R. 1309, Occupational Disease Notification and Prevention Act of 1985. Testimony was heard from public witnesses.

GROUNDWATER MONITORING

Committee on Energy and Commerce: Subcommittee on Commerce, Transportation and Tourism held a hearing on groundwater monitoring and the financial responsibility requirements of the Hazardous and Solid Waste Amendments of 1984. Testimony was heard from Representatives Smith of Nebraska, and Johnson; from the following officials of the EPA: J. Winston Porter, Assistant Administrator for Solid Waste and Emergency Response; and Gene A. Lucero, Director, Office of Waste Program Enforcement; and public witnesses.

REGULATION OF NATURAL GAS PIPELINES

Committee on Energy and Commerce: Subcommittee on Fossil and Synthetic Fuels held a hearing on the final rule issued by the Federal Energy Regulatory Commission on Regulation of Natural Gas Pipelines After Partial Wellhead Decontrol. Testimony was heard from Representative Wolpe; Bill Hamilton, Deputy Comptroller, State of Texas; and public witnesses.

Hearings continue tomorrow.

RADIATION RESEARCH REORGANIZATION ACT

Committee on Energy and Commerce: Subcommittee on Health and the Environment held a hearing on H.R. 1287, to transfer the Secretary of Health and Human Services the authority of the Secretary of Energy to conduct epidemiological studies of the effects of radiation. Testimony was heard from Senator Glenn; Alvin W. Trivelpiece, Director, Office of Energy Research, Department of Energy; and public witnesses.

RESTORATION OF DEMOCRACY IN THE PHILIPPINES; NUCLEAR AGREEMENT AND THE PEOPLE'S REPUBLIC OF CHINA

Committee on Foreign Affairs: Ordered reported the following measures: H. Con. Res. 232, expressing the sense of Congress with respect to the restoration of democracy in the Philippines; and H.J. Res. 404, amended, with respect to the Agreement for Cooperation between the United States and the People's Republic of China concerning the peaceful uses of nuclear energy.

HUMAN RIGHTS IN PERU

Committee on Foreign Affairs: Subcommittee on Human Rights and International Organizations and the Subcommittee on Western Hemisphere Affairs held a joint hearing on Human Rights in Peru. Testimony was heard from Representative Bonker; from the following officials of the Department of State: Elliott Abrams, Assistant Secretary for Inter-American Affairs; and James Thyden, Director, Office of Human Rights; and public witnesses.

DIPLOMATIC SECURITY

Committee on Foreign Affairs: Subcommittee on International Operations held a hearing on proposals regarding diplomatic security. Testimony was heard from Ronald I. Spiers, Under Secretary for Management, Department of State; Woodward Kingman, Associate Director, Bureau of Management, U.S. Information Agency; and Jay F. Morris, Deputy Administrator, AID.

LIMITS ON DISSEMINATION OF INFORMATION BY DEPARTMENT OF EDUCATION

Committee on Government Operations: Subcommittee on Intergovernmental Relations and Human Resources held a hearing on Limits on Dissemination of Information by the Department of Education. Testimony was heard from Anne Graham, Assistant Secretary for Legislation and Public Affairs, Department of Education; and public witnesses.

POOR QUALITY AUDITS

Committee on Government Operations: Subcommittee on Legislation and National Security held a hearing on Poor Quality Audits of Federal Funds by Non-Federal Auditors. Testimony was heard from Frederick D. Wolf, Director, Accounting and Financial Management Division, GAO; James B. Thomas, Jr., Inspector General, Department of Education; Richard P. Kusserow, Inspector General, Department of Health and Human Services; and Paul A. Adams, Inspector General, Department of Housing and Urban Development.

ATOMIC WEAPONS TESTING PROGRAM; PRIVATE CLAIMS BILLS

Committee on the Judiciary: Subcommittee on Administrative Law and Governmental Relations approved for full Committee action H.R. 1338, to amend title 28, United States Code, to allow suits against the United States for acts or omissions of contractors in carrying out the atomic weapons testing program, and to substitute the United States as the party defendant in suits brought against such contractors.

The Subcommittee also acted on private claims bills.

OVERSIGHT

Committee on the Judiciary: Subcommittee on Civil and Constitutional Rights held an oversight hearing on proposed changes to the regulations governing Section 5 of the Voting Rights Act of 1965. Testimony was heard from public witnesses.

OVERSIGHT—PRIVATIZATION OF CORRECTIONS

Committee on the Judiciary: Subcommittee on Court, Civil Liberties and the Administration of Justice held an oversight hearing on Privatization of Corrections. Testimony was heard from public witnesses.

PRETRIAL DISCOVERY IN CRIMINAL CASES

Committee on the Judiciary: Subcommittee on Criminal Justice held an oversight hearing on Pretrial Discovery in Criminal Cases. Testimony was heard from Harry Schlesinger, Magistrate, Jacksonville, Florida; and public witnesses.

MISCELLANEOUS MEASURES

Committee on the Judiciary: Subcommittee on Monopolies and Commercial Law approved for full Committee action the following measures: H. Res. 303, expressing the sense of the House of Representatives that the antitrust enforcement guidelines entitled "Vertical Restraints Guidelines," published by the Department of Justice on January 23, 1985, do not have the force of law, do not accurately state current antitrust law, and shall not be considered by the courts of the United States as binding or persuasive; and H.R. 2183, amended, to amend title 28 of the United States Code to make certain changes with respect to the participation of judges of the Court of International Trade in judicial conferences.

RIGHTS OF POSTAL SERVICE EMPLOYEES

Committee on Post Office and Civil Service: Subcommittee on Postal Personnel and Modernization approved for full Committee action amended H.R.

2854, to amend title 39, United States Code, to extend to certain officers and employees of the Postal Service the same procedural and appeal rights with respect to certain adverse personnel actions as are afforded to Federal employees under title 5, United States Code.

SMALL BUSINESS INVESTMENT ACT AMENDMENTS

Committee on Small Business: Ordered reported H.R. 3608, to amend the Small Business Investment Act of 1958.

Joint Meetings

DEBT LIMIT

Conferees met in closed session to further consider the differences between the Senate- and House-passed versions of H.J. Res. 372, increasing the statutory limit on the public debt, but did not complete action thereon, and will meet again tomorrow.

APPROPRIATIONS—TRANSPORTATION

Conferees met to resolve the differences between the Senate- and House-passed versions of H.R. 3244, appropriating funds for fiscal year 1986 for the Department of Transportation and related agencies, but did not complete action thereon, and recessed subject to call.

♦♦♦♦♦♦♦♦♦♦♦♦

Thursday, November 14, 1985

Senate

Chamber Action

Routine Proceedings, pages 31961–32171

Measures Introduced: Three bills and four resolutions were introduced, as follows: S. 1852–1854, S.J. Res. 238, S. Con. Res. 88, and S. Res. 258–259

Page 32126

Measures Reported: Reports were made as follows:

H.R. 3128, to make changes in spending and revenue provisions for purposes of deficit reduction and program improvement consistent with the budget process, with an amendment in the nature of a substitute.

H.J. Res. 259, to designate November 30, 1985, as "National Mark Twain Day."

S. 850, to create a Federal criminal offense for operating or directing the operation of a common carrier while intoxicated or under the influence of drugs.

S.J. Res. 74, to designate the month of February 1986, as "National Black (Afro-American) History Month."

S.J. Res. 202, designating the month of November 1985, as "American Liver Foundation National Liver Awareness Month."

S.J. Res. 232, designating October 6–10, 1986, as "National Social Studies Week."

S. Con. Res. 69, to recognize the National Camp Fire Organization for seventy-five years of service.

S.J. Res. 177, relating to an international Space Year in 1992, with an amendment in the nature of a substitute and an amendment to the preamble.

S.J. Res. 238, relating to the approval and implementation of the proposed agreement for nuclear cooperation between the United States and the People's Republic of China.

Page 32126

Measures Passed:

Cogeneration by Utility Systems: Senate passed S. 727, to clarify the application of the Public Utility Holding Company Act of 1935 to encourage cogeneration activities by gas utility holding company systems.

Page 32156

Special Congressional Gold Medals: Senate passed S. 865, to award special congressional gold medals to Jan Scruggs, Robert Doubek, and Jack Wheeler, in recognition for their efforts in the Vietnam Veterans Memorial.

Page 32157

Minting of Gold Bullion Coins: Senate passed S. 1639, to authorize the minting of gold bullion coins, after agreeing to a committee amendment thereto.

Page 22157

Overseas Private Investment Corporation Amendments Act of 1985: Senate passed S. 947, to amend the Foreign Assistance Act of 1961, to renew and extend the authority of the Overseas Private Investment Corporation (OPIC) to issue insurance, reinsurance, and guarantees for projects in friendly developing nations, after agreeing to a committee amendment in the nature of a substitute and the following amendment proposed thereto:

Page 32161

Byrd (for Metzenbaum) Amendment No. 1055, providing that the Comptroller General shall conduct a study of the impact on employment in the United States of the activities of the Overseas Private Investment Corporation.

Page 32161

Temporary Extension of Certain Housing Programs: Senate passed H.J. Res. 449, to provide for the temporary extension of certain programs relating to housing and community development.

Page 32164

Restoration of Democracy in the Philippines: Senate agreed to H. Con. Res. 232, expressing the sense of the Congress with respect to the restoration of democracy in the Philippines.

S. Con. Res. 87, Senate companion measure, was indefinitely postponed.

Page 32164

Tribute to Senator Norris Cotton: Senate agreed to S. Res. 258, applauding former Senator Norris Cotton, of New Hampshire, for his contribution as a public servant and dedicated citizen.

Page 32169

Directing Senate Legal Counsel: Senate agreed to S. Res. 259, directing the Senate Legal Counsel to represent a Senate employee in *State of New Hampshire v. Donald Booth,* Docket No. 85-S-569M, and *State of New Hampshire v. Maryellen Grace,* Docket No. 85-S-471M, pending in the Merrimack County Superior Court of the State of New Hampshire.

Page 32170

Consolidated Omnibus Budget Reconciliation Act of 1985: By 93 yeas to 6 nays (Vote No. 314), Senate passed H.R. 3128, to provide for reconciliation pursuant to section 2 of the first concurrent resolution on the budget for fiscal year 1986 (S. Con. Res. 32, Ninety-Ninth Congress), after striking all after the enacting clause and inserting in lieu thereof the text of S. 1730, after taking action on additional amendments proposed thereto, as follows:

Pages 31906, 31961

Adopted:

(1) DeConcini Amendment No. 1042, to freeze the effects of a Wage Area Survey regarding Federal blue collar pay rates for the Department of Defense, the Veterans' Administration, and other Federal agency employees in Tucson, Arizona. (By 36 yeas to 63 nays (Vote No. 309), Senate earlier failed to table a motion to waive the rule of germaneness and the motion to waive was agreed to.)

Page 31927

(2) Packwood Amendment No. 1043, to allow Social Security coverage of newly hired members of the Connecticut State Police.

Page 31929

(3) Bumpers Amendment No. 1047, declaring that Congress finds that the CHAMPUS program, after considering all relevant data, determined that there was no scientific basis for limiting liver transplants to children under 18 years of age, and that the Department of Health and Human Services determined that liver transplantation is no longer an experimental procedure only for children under 18.

Page 31942

(4) Boren Amendment No. 1048, providing that the Farm Credit Administration shall take no action that would result in the liquidation or merger of any Federal land bank association or production credit association unless such liquidation or merger was approved by the stockholders of the association prior to November 14, 1985, or after December 31, 1985, with the exception of the Eighth Federal Farm Credit District, in Omaha, Nebraska, in which no elections may be certified, no charters may be issued, and no associations may be liquidated, prior to December 20, 1985.

Page 31943

(5) Byrd Amendment No. 1049, to amend section 125 of title 23, United States Code, to increase the State emergency repair limitation.

Page 31946

Rejected:

(1) Heinz Amendment No. 1039, to require use of American-built rigs for Outer Continental Shelf drilling. (A point of order was sustained, holding that the amendment was not germane.)

Page 31906

(2) Evans Amendment No. 1040, to amend section 532 of the Outer Continental Shelf Lands Act. (By 54 yeas to 45 nays (Vote No. 308), Senate tabled the amendment.)

Page 31908

(3) Wilson Amendment No. 1041, to exempt Israel bonds from the imputed interest rules of the Internal Revenue Code of 1954. (A point of order was sustained, holding that the amendment was not germane.)

Page 31926

(4) Metzenbaum Amendment No. 1044, to strike the tobacco products excise tax provisions. (By 66 yeas to 33 nays (Vote No. 310), Senate tabled the amendment.)

Page 31930

(5) Metzenbaum Amendment No. 1045, to modify the provisions relating to the purchase of inventory stock of certain tobacco crops. (By 57 yeas to 42 nays (Vote No. 311), Senate tabled the amendment.)

Page 31936

(6) Bumpers Amendment No. 1046, to limit the power of the Secretary of Health and Human Services to exercise the new authority granted by the Act until the Secretary treats liver transplants as a procedure which is not experimental and pays for such procedures where reasonable and medically necessary under title XVIII of the Social Security Act. (By 51 yeas to 47 nays (Vote No. 312), Senate tabled the amendment.)

Page 31939

(7) Metzenbaum-Glenn Amendment No. 1050, to strike section 748, relating to revaluation of assets under the Medicaid program. (By 71 yeas to 27 nays (Vote No. 313), Senate tabled the amendment.)

Page 31947

S. 1730 was subsequently indefinitely postponed.

Page 31908

Compact of Free Association: Senate passed H.J. Res. 187, to approve the Compact of Free Association negotiated by the United States, the Republic

51-059 O-88-25 (Pt. 29)

of the Marshall Islands and the Federated States of Micronesia, after striking all after the enacting clause and inserting in lieu thereof the text of S.J. Res. 77, Senate companion measure, after taking action on additional amendments proposed thereto, as follows: Page 32057

Adopted:

(1) Packwood Amendment No. 1051, to modify the trade and tax provisions.

Page 32058

(2) McClure Amendment No. 1052, providing that the programs and services of the Federal Deposit Insurance Corporation, the Small Business Administration, the Economic Development Administration, and the Department of Commerce relating to tourism and marine resource development shall be made available to the Federated States of Micronesia and the Republic of the Marshall Islands, and, upon the approval of a Compact for the Republic of Palau, the Republic of Palau.

Page 32063

(3) McClure (for Johnston) Amendment No. 1053, providing for a Compact of Free Association with Palau.

Page 32064

Rejected:

(1) Hatch-Garn Amendment No. 772, to provide for the establishment of a commission to award compensation to persons damaged as a result of nuclear testing. (By 53 yeas to 42 nays (Vote No. 315), Senate tabled the amendment.)

Page 32072

(2) Hart Amendment No. 1054, to increase the tariff on petroleum and petroleum products by $10 per barrel. (By 78 yeas to 18 nays (Vote No. 316), Senate tabled the amendment.)

Page 32090

Central Interstate Low-Level Radioactive Waste Compact—Agreement: A unanimous-consent agreement was reached providing for the consideration of S. 655, granting the consent of Congress to the Central Interstate Low-Level Radioactive Waste Compact, beginning on Monday, December 2.

Page 32057

Nominations Received: Senate received the following nominations:

Russell A. Rourke, of Maryland, to be Secretary of the Air Force.

Duross Fitzpatrick, to be United States District Judge for the Middle District of Georgia.

C. Dale Duvall, of Washington, to be Commissioner of Reclamation.

John C. Layton, of Virginia, to be Inspector General of the Department of Energy.

David M.L. Lindahl, of Virginia, to be Director of the Office of Alcohol Fuels.

Page 32171

Nominations Confirmed: Senate confirmed the following nominations:

Dennis M. Kass, of New York, to be an Assistant Secretary of Labor.

Carolyn M. Parr, of Maryland, to be a Judge of the United States Tax Court.

B. John Williams, Jr., of Virginia, to be a Judge of the United States Tax Court.

Roger Kirk, of the District of Columbia, to be Ambassador to the Socialist Republic of Romania.

Joseph V. Reed, of Connecticut, to be the Representative of the United States on the Economic and Social Council of the United Nations.

Robert L. Barry, of New Hampshire, for the rank of Ambassador during the tenure of his service as U.S. Representative to the Conference on Confidence and Security Building Measures and Disarmament in Europe.

Richard W. Murphy, of Maryland, for the personal rank of Career Ambassador in recognition of especially distinguished service.

Robert L. Thompson, to be a Member of the Board of Directors of the National Consumer Cooperative Bank.

George D. Gould, of New York, to be Under Secretary of the Treasury.

Page 32171

Messages From the President: Page 32125

Messages From the House: Page 32125

Executive Reports: Page 32126

Statements on Introduced Bills: Page 32127

Additional Cosponsors: Page 32138

Amendments Submitted: Page 32140

Notices of Hearings: Page 32150

Committee Authority To Meet: Page 32150

Additional Statements: Page 32161

Record Votes: Nine record votes were taken today. (Total—316)

Pages 31926, 31929, 31935, 31939, 31942, 31951, 31976, 32090, 32097

Adjournment: Senate convened at 9:30 a.m., and adjourned at 10:28 p.m., until 11 a.m., on Monday, November 18, 1985. (For Senate's program, see the remarks of Senator Dole in today's Record on page 32171.)

Committee Meetings

DOD/ORGANIZATION AND DECISIONMAKING

Committee on Armed Services: Committee held hearings on the organization and decisionmaking procedures of the Department of Defense and the Congress, receiving testimony from Caspar W. Weinberger, Secretary of Defense.

Hearings continue on Tuesday, November 19.

NOMINATION

Committee on Banking, Housing, and Urban Affairs: Committee concluded hearings on the nomination of Edward H. Fleischman, of New Jersey, to be a Member of the Securities and Exchange Commission, after the nominee, who was introduced by Senator Lautenberg and Representative Roukema, testified and answered questions in his own behalf.

BUSINESS MEETING

Committee on Commerce, Science, and Transportation: Committee ordered favorably reported the following business items:

The nominations of Neal B. Freeman, of Virginia, to be a Member of the Board of Directors of the Communications Satellite Corporation, Michael A. McManus, Jr., of New York, to be a Member of the Board of Directors of the Communications Satellite Corporation, Carol G. Dawson, of Virginia, to be a Commissioner of the Consumer Product Safety Commission, Anne Graham, of Virginia, to be a Commissioner of the Consumer Product Safety Commission, Francis J. Ivancie, of Oregon, to be a Commissioner of the Federal Maritime Commission, John A. Gaughan, of Maryland, to be Administrator of the Maritime Administration, Karen Pryor, of Washington, to be a Member of the Marine Mammal Commission, William R. Graham, of California, to be Deputy Administrator of the National Aeronautics and Space Administration, James C. Mack II, of California, to be Deputy Administrator of the National Oceanic and Atmospheric Administration, John K. Lauber, of California, to be a Member of the National Transportation Safety Board, Jennifer L. Dorn, of Maryland, to be Associate Deputy Secretary of Transportation, 5 Coast Guard nominations in the rank of Commodore, received by the Senate on October 21, 1985, and a routine list of Coast Guard nominations received by the Senate on October 8, 1985; and

H.R. 3235, to authorize the Administrator of the National Aeronautics and Space Administration to accept title to the Mississippi Technology Transfer Center to be constructed by the State of Mississippi at the National Space Technologies Laboratories in Hancock County, Mississippi.

Also, the committee agreed to an additional amendment which would transfer authority for regulated aircraft noise levels at National Airport from the Federal Aviation Administration to the Regional Operating Authority, to S. 1017, the Metropolitan Airports Transfer Act.

NATIONAL DEFENSE STOCKPILE

Committee on Energy and Natural Resources: Committee concluded oversight hearings on the President's July 8, 1985, National Defense Stockpile "modernization" proposal and its potential impact on the domestic mining industry, after receiving testimony from Representative Bennett; E.F. Andrews, Allegheny International, Inc., Pittsburgh, Pennsylvania; Simon D. Strauss, Mineral Economics, New Rochelle, New York; T.S. Ary, Kerr McGee Corporation, Oklahoma City, Oklahoma; Paul Roedel, Carpenter Technology Corporation, Reading, Pennsylvania; Martin B. Powers, Brush Wellman, Inc., Cleveland, Ohio; Nelson Angapak, Calista Corporation, Anchorage, Alaska; Robert E. Daniel, Chevron Resources, San Francisco, California; Victor Botts, Placer US Inc., Winnemucca, Nevada; and Edmund Pendleton, Anderson & Pendleton, Washington, D.C.

GROUND WATER

Committee on Environment and Public Works: Subcommittee on Toxic Substances and Environmental Oversight resumed oversight hearings on ground water level and use and quality and flow in the United States, receiving testimony from Arizona Governor Bruce Babbitt, Phoenix; Philip X. Masciantonio, Jeannette, Pennsylvania, on behalf of U.S. Steel Corporation; and William K. Reilly and Edwin H. Clark II, both of The Conservation Foundation, Frank E. Loy, Environmental Defense Fund, and Theodore M. Schad, National Groundwater Policy Forum, all of Washington, D.C.

Hearings were recessed subject to call.

U.S. TRADE POLICY

Committee on Finance: Committee held hearings to review U.S. trade policy, focusing on policies or practices that constitute barriers to or distortions of U.S. exports of goods and services, receiving testimony from Clayton Yeutter, United States Trade Representative.

Hearings continue on Wednesday, November 20.

NOMINATIONS

Committee on Foreign Relations: Committee concluded hearings on the nominations of Joseph Ghougassian, of California, to be Ambassador to the State of Qatar, and Donald J. Bouchard, of Maine, to be an Assistant Secretary of State, after the nominees testified and answered questions in their own behalf. Mr. Bouchard was introduced by Senator Mitchell.

RELIGIOUS PERSECUTION BEHIND THE IRON CURTAIN

Committee on Foreign Relations: Subcommittee on European Affairs concluded hearings to examine the

situation of religion in Eastern Europe today, focusing on religious persecution behind the Iron Curtain, after receiving testimony from Richard D. Schifter, Assistant Secretary of State, Bureau of Human Rights and Humanitarian Affairs; Victor Potapov, U.S.S.R. Division, Voice of America, and Herbert Romerstein, Coordinator, USIA Programs to Counter Soviet Active Measures, both of the U.S.I.A.; Georgi P. Vins, Council of Evangelical Baptist Churches in the Soviet Union, Elkhart, Indiana; Blahoslav Hruby, Religion in Communist Dominated Areas, New York, New York; and George S. Weigel, Jr., James Madison Foundation, and Penn Kemble and David Jessup, both of the Institute on Religion and Democracy, all of Washington, D.C.

BUSINESS MEETING

Committee on the Judiciary: Committee ordered favorably reported the following business items:

The nominations of James L. Buckley, of Connecticut, to be United States Circuit Judge for the District of Columbia Circuit, David R. Thompson, of California, to be United States Circuit Judge for the Ninth Circuit, Bobby R. Baldock, of New Mexico, to be United States Circuit Judge for the Tenth Circuit, Frank X. Altimari, of New York, to be United States Circuit Judge for the Second Circuit, Glenn L. Archer, Jr., of Virginia, to be United States Circuit Judge for the Western District of Arkansas, Patrick A. Conmy, to be United States Circuit Judge for the Southern District of Texas, Benjamin L. Burgess, Jr., to be United States Attorney for the District of Kansas, William C. Carpenter, Jr., to be United States Attorney for the District of Delaware, and Marvin Collins, to be United States Attorney for the Northern District of Texas;

S.J. Res. 74, to designate the month of February 1986, as "National Black (Afro-American) History Month";

S.J. Res. 232, to designate October 6, 1986, through October 10, 1986, as "National Social Studies Week";

H.J. Res. 259, to designate November 30, 1985, as "National Mark Twain Day," in lieu of S.J. Res. 224;

S. Con. Res. 69, to recognize the National Camp Fire Organization for seventy-five years of service;

S.J. Res. 202, to designate November 1985 as "American Liver Foundation National Liver Awareness Month"; and

S. 850, to make it a Federal offense for any person to operate or direct the operation of a common carrier while under the influence of alcohol or drugs.

Also, the committee began consideration of S. 239, to establish constitutional procedures for the imposition of the death penalty for Federal crimes, but did not complete action thereon.

NOMINATION

Committee on the Judiciary: Committee concluded hearings on the nominations of Deanell R. Tacha, of Kansas, to be United States Circuit Judge for the Tenth Circuit, Garrett E. Brown, Jr., to be United States District Judge for the District of New Jersey, Robert L. Miller, Jr., to be United States District Judge for the Northern District of Indiana, and John R. Bolton, of Virginia, to be an Assistant Attorney General (Office of Legislative and Intergovernmental Affairs), Department of Justice, after the nominees testified and answered questions in their own behalf. Ms. Tacha was introduced by Senators Dole and Kassebaum and testimony was received in her behalf from Myra Hinman, University of Kansas, Lawrence; Mr. Brown was introduced by Senators Bradley and Lautenberg; Mr. Miller was introduced by Senator Quayle; and Mr. Bolton was introduced by Senators Warner and Laxalt.

VETERANS' EXPOSURE TO IONIZING RADIATION

Committee on Veterans' Affairs: Committee concluded hearings on issues related to veterans exposed to ionizing radiation, focusing on the implementation of the Veterans Dioxin and Radiation Exposure Compensation Standards Act (P.L. 98–542) which established uniform guidelines for adjudicating veterans' claims for compensation for conditions which may be due to ionizing radiation exposure, after receiving testimony from Senator Simon; Representative Lane Evans; Don Ofte, Acting Assistant Secretary for Defense Programs, and Henry A. Gill, Jr., Acting Assistant General Counsel for General Litigation, both of the Department of Energy; R.J. Vogel, Chief Benefits Director, John Thompson, Deputy Assistant General Counsel, and Lawrence B. Hobson, Deputy Director, Agent Orange Projects Office, all of the Veterans' Administration; James A. Dennis, Alexandria, Virginia; Alvin Guttman, National Association of Atomic Veterans, Washington, D.C.; and Dorothy Legarreta, National Association of Radiation Survivors, Berkeley, California.

House of Representatives

Chamber Action

Bills Introduced: 13 public bills, H.R. 3757–3769; and 5 resolutions, H.J. Res. 452–456 were introduced.

Page 31887

Bills Reported: Reports were filed as follows:

Conference report on H.R. 2419, to authorize appropriations for fiscal year 1986 for the intelligence and intelligence-related activities of the United States Government, for the Intelligence Community Staff, and for the Central Intelligence Agency Retirement and Disability System (H. Rept. 99–373);

Report of the Committee on Veterans' Affairs entitled "Allocation of Budget Totals to Subcommittees" (H. Rept. 99–374);

H.R. 3622, to amend title 10, United States Code, to strengthen the position of Chairman of the Joint Chiefs of Staff, and to provide for more efficient and effective operation of the Armed Forces, amended (H. Rept. 99–375); and

H.R. 3608, to amend the Small Business Investment Act of 1958 (H. Rept. 99–376).

Page 31887

Temporary Debt Increase: House cleared for the President H.R. 3721, to temporarily increase the limit on the public debt and to restore the investments of the Social Security Trust Funds and other trust funds; by agreeing to the Senate amendment thereto.

Page 31831

Sequoia Park Lands: House passed H.J. Res. 382, to authorize the continued use of certain lands within the Sequoia National Park by portions of an existing hydroelectric project.

Page 31831

Agreed to the committee amendment in the nature of a substitute.

Page 31833

Veterans' Health Care: House cleared for the President H.R. 505, to amend title 38, United States Code, to improve the delivery of health care services by the Veterans' Administration; by agreeing to the Senate amendments to the House amendment to the Senate amendment to the text.

Page 31833

D.C. Business: It was made in order to consider legislation pertaining to the District of Columbia on Tuesday, November 19.

Page 31835

Capitol Police: House agreed to H. Res. 320, providing for one additional position on the Capitol Police for duty under the House of Representatives.

Page 31835

Philippine Elections: By a yea-and-nay vote of 407 yeas, Roll No. 407, the House agreed to H. Con. Res. 232, expressing the sense of the Congress with respect to the restoration of democracy in the Philippines.

Page 31844

Congressional Awards: House cleared for the President H.R. 3447, to amend and extend the Congressional Award Act; by agreeing to the Senate amendments thereto.

Page 31847

Housing Programs Extension: House passed H.J. Res. 449, to provide for the temporary extension of certain programs relating to housing and community development.

Page 31847

Plant Closing Notification and Consultation: House continued consideration of H.R. 1616, to require employers to notify and consult with employees before ordering a plant closing or permanent layoff; but came to no resolution thereon. Proceedings under the 5-minute rule will continue at a later date.

Page 31849

Pending when the Committee of the Whole rose was the Ford of Michigan amendment in the nature of a substitute that seeks to modify the definition of employer, eliminate injunction provisions, provide that the requirement to consult does not compel the employer to agree to an alternative or modification to a closing or layoff, and make Department of Labor protective orders enforceable against unions and individuals.

Page 31849

Agreed to the Bartlett amendment to the Ford of Michigan substitute that deletes the consultation and disclosure requirements (agreed to by a recorded vote of 215 ayes to 193 noes, Roll No. 409, after having been rejected earlier by a division vote of 14 ayes to 15 noes).

Pages 31862, 31870

Calendar Wednesday: Agreed to dispense with Calendar Wednesday business of November 20.

Page 31881

Consent Calendar: It was made in order to call the Consent Calendar on Tuesday, November 19.

Page 31881

Dairy Price Support Extension: House passed and cleared for the President S. 1851, to extend temporarily the dairy price support program and certain food stamp program provisions.

Page 31881

Recess: It was made in order for the Speaker to declare a recess at any time on Thursday, November 21, subject to the call of the Chair.

Page 31882

Eugene Ormandy Appreciation Day: House passed and cleared for the President S.J. Res. 174, to designate November 18, 1985, as "Eugene Ormandy Appreciation Day."

Page 31883

Organ and Tissue Donor Awareness: House passed H.J. Res. 450, to authorize and request the President to issue a proclamation designating April 20 through April 26, 1986, as "National Organ and Tissue Donor Awareness Week."

Page 31884

Subcommittee To Sit: Subcommittee on Education, Training and Employment of the Committee on Veterans' Affairs received permission to sit during proceedings of the House under the 5-minute rule on Tuesday, November 19.

Page 31884

Quorum Call—Votes: One quorum call, one yea-and-nay vote, and one recorded vote developed during the proceedings of the House today and appear on pages 31847, 31874.

Adjournment: Met at 10 a.m. and adjourned at 4:17 p.m.

Committee Meetings

CLASSIFIED BRIEFING

Committee on Armed Services: Subcommittee on Procurement and Military Nuclear Systems, Arms Control and Disarmament Panel met in executive session to receive a classified briefing on the status of U.S./U.S.S.R. negotiations on nuclear and space arms. The Panel was briefed by the following officials of the U.S. Delegation to the Negotiations on Nuclear and Space Arms: Ambassador Max M. Kampelman, Head, and Negotiator on Defense and Space; Ambassador Henry F. Cooper, Deputy Negotiator on Defense and Space; Ambassador Maynard W. Glitman, Negotiator on Intermediate-Range Nuclear Forces; and Ambassador Ronald F. Lehman, Deputy Negotiator on Strategic Nuclear Arms.

FARM CREDIT

Committee on Banking, Finance and Urban Affairs: Subcommittee on Economic Stabilization continued hearings on Farm Credit. Testimony was heard from Donald Wilkinson, Governor, Farm Credit Administration; and public witnesses.

Hearings continue November 19.

MISCELLANEOUS MEASURES

Committee on Banking, Finance and Urban Affairs: Subcommittee on International Finance, Trade and Monetary Policy held a hearing on the following bills: H.R. 3498, Strategic Capital Reserve Act; and H.R. 3573, Trade Equity and Growth Act of 1985. Testimony was heard from Senator Bradley; Representative Lundine; and a public witness.

USE OF RAILROAD RETIREMENT FUNDS BY THE DEPARTMENT OF TREASURY

Committee on Energy and Commerce Subcommittee on Commerce, Transportation and Tourism held a hearing on the use of Railroad Retirement funds for other purposes by the Department of Treasury. Testimony was heard from Gerald Murphy, Deputy Fiscal Assistant Secretary, Department of Treasury.

OVERSIGHT—NRC ISSUES

Committee on Energy and Commerce: Subcommittee on Energy Conservation and Power held an oversight hearing on Nuclear Regulatory Commission issues. Testimony was heard from Nuncio Palladino, Jr., Chairman, NRC; and Samuel W. Speck, Associate Director, State and Local Programs, Federal Emergency Management Agency.

REGULATION OF NATURAL GAS PIPELINES

Committee on Energy and Commerce: Subcommittee on Fossil and Synthetic Fuels concluded hearings on the final rule issued by the Federal Energy Regulatory Commission on Regulation of Natural Gas Pipelines After Partial Wellhead Decontrol. Testimony was heard from Danny J. Boggs, Deputy Secretary, Department of Energy; and public witnesses.

INDIAN LEGISLATION

Committee on Interior and Insular Affairs: Held a hearing on the following bills: H.R. 1920, Indian Gaming Control Act; and H.R. 2404, Indian Country Gambling Regulation Act. Testimony was heard from Representative Bereuter; Marian B. Horn, Acting Solicitor, Department of the Interior; Victoria Toensing, Deputy Assistant Attorney General, Criminal Division, Department of Justice; and public witnesses.

LANDS FOR MILITARY PURPOSES

Committee on Interior and Insular Affairs: Subcommittee on Public Lands held a hearing on H.R. 1790, to withdraw certain lands for military purposes. Testimony was heard from Senator Hecht; Representative Reid; James M. Parker, Associate Director, Bureau of Land Management, Department of the Interior; L. Wayne Arny, Principal Deputy Assistant Secretary of the Navy (Shipbuilding and Logistics), Department of the Navy; and public witnesses.

MISCELLANEOUS MEASURES

Committee on Post Office and Civil Service: Ordered reported the following bills: H.R. 3660, amended, to amend title 5, United States Code, to establish a new supplemental retirement plan for those Federal employees, postal employees and Members of Congress who are covered by title II of the Social Security Act; H.R. 2854, amended, to amend title 39, United States Code, to extend to certain officers and employees of the Postal Service the same procedural and appeal rights with respect to certain adverse personnel actions as afforded to Federal employees under title 5, United States Code; H.R. 3331, to designate the United States Post Office Building located at 2120 South Ervay in Dallas, TX, as the "Juanita Craft Post Office of South Dallas"; and H.R. 3442, to designate the U.S. Post Office Building in Moorestown, NJ, as the "Edwin B. Forsythe Post Office Building".

The Committee also agreed to a motion to go to conference on H.R. 2672, to redesignate the New York International and Bulk Mail Center in Jersey City, NJ, as the "New Jersey International and Bulk Mail Center", and to honor the memory of a former postal employee by dedicating a portion of a street at the New York International and Bulk Mail Center in Jersey City, NJ, as "Michael McDermott Place".

SUDDEN INFANT DEATH SYNDROME

Committee on Post Office and Civil Service: Subcommittee on Census and Population, the Select Committee on Children, Youth and Families, and the Subcommittee on Health and the Environment of the Committee on Energy and Commerce held a joint hearing on Sudden Infant Death Syndrome (SIDS). Testimony was heard from Dr. Charlotte S. Catz, Chief, Pregnancy and Perinotology Branch, Center for Research for Mothers and Children, National Institute of Child Health and Human Development, NIH, Department of Health and Human Services.

PROLIFERATION OF MAIL FRAUD CASES

Committee on Post Office and Civil Service: Subcommittee on Investigations held a hearing to examine the proliferation of mail fraud cases utilizing boiler rooms or high pressure sales operations using telemarketing. Testimony was heard from the following officials of the U.S. Postal Service: Jack E. Swagerty, Assistant Chief Postal Inspector, Postal Inspection Service; and Donald D. Dillman, Director, Office of Mail Classification; Gerald Lewis, Comptroller, State of Florida; and public witnesses.

COMPUTER SECURITY RESEARCH AND TRAINING ACT

Committee on Science and Technology: Subcommittee on Transportation, Aviation and Materials approved for full Committee action amended H.R. 2889, Computer Security Research and Training Act of 1985.

IMMUNIZING THE WORLD'S CHILDREN BY 1990

Select Committee on Hunger: Held a hearing on immunizing the world's children by 1990. Testimony was heard from Senator Bradley; John Eriksson, Deputy Assistant Administrator, Science and Technology Bureau, AID; Dr. William H. Foege, Executive Director, Task Force for Child Survival, Center for Disease Control, Department of Health and Human Services; and public witnesses.

Joint Meetings

DEBT LIMIT

Conferees met in closed session to further consider the differences between the Senate- and House-passed versions of H.J. Res. 372, increasing the statutory limit on the public debt, but did not complete action thereon, and will meet again on Monday, November 18.

AUTHORIZATIONS—INTELLIGENCE

Conferees on Wednesday, November 13, agreed to file a conference report on the differences between the Senate- and House-passed versions of H.R. 2419, authorizing funds for fiscal year 1986 for the intelligence community.

♦♦♦♦♦♦♦♦♦♦♦

Monday, November 18, 1985

Senate

Chamber Action

Routine Proceedings, pages 32216–32270

Measures Introduced: One bill and one resolution were introduced, as follows: S. 1855 and S. Res. 260.

Page 32252

Measures Reported: Reports were made as follows:

S. 1116, to amend the Act of October 15, 1982, entitled "An Act to designate the Mary McLeod Bethune Council House in Washington, D.C., as a national historic site, and for other purposes," with an amendment in the nature of a substitute. (S. Rept. No. 99–181)

S. 1503, to clear title to certain lands along the California-Nevada boundary, with an amendment. (S. Rept. No. 99–182)

S.J. Res. 187, designating Patrick Henry's last home and burial place, known as Red Hill, in the Commonwealth of Virginia, as a National Memorial to Patrick Henry. (S. Rept. No. 99–183)

H.R. 1185, to amend the Act establishing the Petrified Forest National Park, with amendments. (S. Rept. No. 99–184)

H.R. 2776, to amend the District of Columbia Stadium Act of 1957 to direct the Secretary of the Interior to convey title to the Robert F. Kennedy Memorial Stadium to the District of Columbia (S. Rept. No. 99–185)

H.R. 3003, to authorize the Secretary of the Interior to convey certain land located in the State of Maryland to the Maryland National Capital Park and Planning Commission with an amendment in the nature of a substitute. (S. Rept. No. 99–186)

H.R. 3235, to authorize the Administrator of the National Aeronautics and Space Administration to accept title to the Mississippi Technology Transfer Center, to be constructed by the State of Mississippi at the National Space Technologies Laboratories, in Hancock County, Mississippi. (S. Rept. No. 99–187)

S. 1684, to declare that the United States holds certain Chilocco Indian School lands in trust for the Kaw, Otoe-Missouria, Pawnee, Ponca, and Tonkawa Indian Tribes of Oklahoma, with an amendment in the nature of a substitute. (S. Rept. No. 99–188)

Page 32252

Measures Passed:

National Camp Fire Organization: Senate agreed to S. Con. Res. 69, recognizing the National Camp Fire Organization for seventy-five years of service.

Page 32267

National Black (Afro-American) History Month: Senate passed S.J. Res. 74, providing for the designation of the month of February 1986, as "National Black (Afro-American) History Month."

Page 32268

National Liver Awareness Month: Senate passed S.J. Res. 202, designating November 1985 as "American Liver Foundation National Liver Awareness Month."

Page 32268

National Social Studies Week: Senate passed S.J. Res. 232, designating October 6–10, 1986, as "National Social Studies Week."

Page 32268

National Mark Twain Day: Senate passed H.J. Res. 259, designating November 30, 1985, as "National Mark Twain Day."

Page 32268

Directing Senate Legal Counsel: Senate agreed to S. Res. 260, directing Senate Legal Counsel to represent Senator Ford, Senator McConnell, and their staff assistants with respect to subpoenas in the case of *United States v. David Allen Anderson, et al.,* Criminal No. 85–00089–L, pending in the United States District Court for the Western District of Kentucky.

Page 32269

Agriculture, Food, Trade, and Conservation Act of 1985: Senate resumed consideration of S. 1714, to expand export markets for United States agricultural commodities, provide price and income protection for farmers, assure consumers an abundance of food and fiber at reasonable prices, and continue food assistance to low-income households, taking action on additional amendments proposed thereto, as follows:

Page 32237

Adopted:

(1) Cochran Amendment No. 1056, to modify the loan program for extra long staple cotton.

Page 32246

(2) Mattingly Amendment No. 1057, to permit family farmers with FmHA or SBA loans who are subject to foreclosure, bankruptcy or liquidation proceedings stemming from such loans to occupy temporarily the principal residence and adjoining land that was pledged as collateral for such loans.

Page 32247

Pending:

(1) Dole motion to recommit the bill, with instructions to report back forthwith, with Dole Amendment No. 939, dealing with intermediate export credits.

(2) Dole Amendment No. 940 (to Amendment No. 939), of a perfecting nature.

Page 32237

Senate will continue consideration of the bill and amendments proposed thereto on Tuesday, November 19.

Nominations Received: Senate received the following nominations:

Received on Friday, November 15, during the adjournment:

Arnold I. Burns, of New York, to be Associate Attorney General.

Arch L. Madsen, of Utah, to be a Member of the Board for International Broadcasting.

Truman McG. Hobbs, of Alabama, to be a Member of the Board of Trustees of the Harry S. Truman Scholarship Foundation.

Thomas A. Bolan, of New York, to be a Member of the Board of Directors of the Overseas Private Investment Corporation.

Page 32270

Nominations Confirmed: Senate confirmed the following nominations:

William C. Carpenter, Jr., to be United States Attorney for the District of Delaware.

Benjamin L. Burgess, Jr., to be United States Attorney for the District of Kansas.

Marvin Collins, to be United States Attorney for the Northern District of Texas.

Karen Pryor, of Washington, to be a Member of the Marine Mammal Commission.

Francis J. Ivancie, of Oregon, to be a Federal Maritime Commissioner.

William R. Graham, of California, to be Deputy Administrator of the National Aeronautics and Space Administration.

Michael A. McManus, Jr., of New York, to be a Member of the Board of Directors of the Communications Satellite Corporation.

Neal B. Freeman, of Virginia, to be a Member of the Board of Directors of the Communications Satellite Corporation.

John A. Gaughan, of Maryland, to be Administrator of the Maritime Administration.

John K. Lauber, of California, to be a Member of the National Transportation Safety Board.

James C. Mack II, of California, to be Deputy Administrator of the National Oceanic and Atmospheric Administration.

Jennifer L. Dorn, of Maryland, to be Associate Deputy Secretary of Transportation.

5 Coast Guard nominations in the rank of commodore.

Messages From the President: Page 32251

Messages From the House: Page 32251

Measures Placed on Calendar: Page 32251

Executive Reports: Page 32252

Petitions and Memorials: Page 32251

Communications: Page 32251

Statements on Introduced Bills: Page 32252

Additional Cosponsors: Page 32254

Amendments Submitted: Page 32255

Notices of Hearings: Page 32258

Committee Authority To Meet: Page 32259

Additional Statements: Page 32258

Recess: Senate convened at 11 a.m., and recessed at 5:47 p.m., until 9:15 a.m., on Tuesday, November 19, 1985. (For Senate's program, see the remarks of Senator Dole in today's Record on page 32270.)

Committee Meetings

NOMINATION

Committee on Banking, Housing, and Urban Affairs: Committee approved for reporting the nomination of Robert L. Clarke, of Texas, to be Comptroller of the Currency.

BUILD AND CHARTER PROGRAM

Committee on Commerce, Science, and Transportation: On Friday, November 15, the subcommittee on Merchant Marine held hearings on S. 1832 and S. 1833, bills to authorize the establishment of a Merchant Ship Revolving Fund, which would authorize the Secretary of the Navy to construct militarily useful vessels for charter or lease to commercial vessel operators, receiving testimony from Everett Pyatt, Assistant Secretary of the Navy for Shipbuilding and Logistics; James J. Marquez, General Counsel, Department of Transportation; Richard E. Bowman, Associate Administrator for Maritime Aids, Maritime Administration, Department of Transportation; William P. Verdon, U.S. Lines, Inc., Cranford, New Jersey; Richard L. Tavrow, American President Lines, Oakland, California; Hans G. Blocklin, Lykes Bros. Steamship Co., Frank Drozak, Seafarers International Union of North America, AFL–CIO, C.E. DeFries, National Marine Engineers' Beneficial Association, and William E. Haggett, Shipbuilders Council of America, all of Washington, D.C.; George F. Lowman, Farrell Lines, Inc., Spyros S. Skouras, Sr., Prudential Lines, Inc., and James F. Paterson, National Maritime Union of America, all of New York, New York; Peter J. Finnerty, Sea-Land Service, Inc., Iselin, New Jersey; Thomas B. Crowley, Crowley Maritime Corporation, San Francisco, California; Harold S. Grehan, Jr., Central Gulf Lines, Inc., New Orleans, Louisiana; and Philip J. Shapiro, Apex Marine Corporation, Lake Success, New York.

Hearings were recessed subject to call.

WETLANDS RESOURCES ACT

Committee on Environment and Public Works: Subcommittee on Environmental Pollution concluded hearings on S. 740, authorizing funds through fiscal year 1995 to promote the conservation of migratory waterfowl and to offset or prevent the serious loss of wetlands and other essential habitat, after receiving testimony from Walter O. Stieglitz, Deputy Associate Director for Wildlife Resources, National Wildlife Refuge System; U.S. Fish and Wildlife Service, Department of the Interior; Wes Hayden, on behalf of the Florida Game & Freshwater Fish Commission, Tallahassee; and Lonnie L. Williamson, Wildlife Management Institute, John H. Davis, National Recreation and Park Association, Alan Wentz, National Wildlife Federation, James M. Shepard, Ducks Unlimited, and Hope Babcock, National Audubon Society, all of Washington, D.C.

STATES TAXING ON SALES IN INTERSTATE COMMERCE

Committee on Finance: On Friday, November 15, the Subcommittee on Taxation and Debt Management concluded hearings on S. 1510, to eliminate restrictions on the taxing power of the States to impose, collect, and administer State and local sales and use taxes on sales in interstate commerce, after receiving testimony from Senator Andrews; North Dakota State Senator David E. Nething, Jamestown, on behalf of the National Conference of State Legislatures; James L. Martin, National Governors' Association; Alan Glazer, Bedford Fair Industries, Ltd., Mt. Kisco, New York, on behalf of the Direct Marketing Association; Arthur W. Wheeler, North Dakota Retail Association, Bismarck; and J. Basil Wisner, Maryland Deputy Comptroller, Annapolis, on behalf of the National Association of Tax Administrators.

TERRORISM IN CENTRAL AMERICA

Committee on Foreign Relations: Committee met in closed session to receive a briefing on terrorism in Central America from officials of the Central Intelli-

gence Agency, Department of Defense, and Department of State, but made no announcements.

NOMINATION

Committee on the Judiciary: On Friday, November 15, the committee resumed closed hearings on the nomination of Stanley Sporkin, of Maryland, to be United States District Judge for the District of Columbia, where the nominee testified and answered further questions in his own behalf.

Closed hearings continue on Wednesday, November 20.

NOMINATIONS

Committee on the Judiciary: On Thursday, November 14, the committee ordered favorably reported the following nominations:

James L. Buckley, of Connecticut, to be United States Circuit Judge for the District of Columbia Circuit, David R. Thompson, of California, to be United States Circuit Judge for the Ninth Circuit, Bobby Ray Baldock, of New Mexico, to be United States Circuit Judge for the Tenth Circuit, Frank X. Altimari, of New York, to be United States Circuit Judge for the Second Circuit, Glenn L. Archer, Jr., of Virginia, to be United States Circuit Judge for the Federal Circuit, Morris S. Arnold, to be United States District Judge for the Western District of Arkansas, Patrick A. Conmy, to be United States District Judge for the District of North Dakota, Lynn H. Hughes, to be United States District Judge for the Southern District of Texas, Benjamin L. Burgess, Jr., to be United States Attorney for the District of Kansas, William C. Carpenter, Jr., to be United States Attorney for the District of Delaware, and Marvin Collins, to be United States Attorney for the Northern District of Texas.

(These nominations were printed incorrectly in the Daily Digest for that date.)

House of Representatives

Chamber Action

Bills Introduced: 7 public bills, H.R. 3770–3776; and 2 resolutions, H.J. Res. 457, and H. Con. Res. 233 were introduced.

Page 32214

Bill Reported: One report was filed as follows: H.R. 3456, to amend the Consumer Product Safety Act to extend it for three fiscal years, amended (H. Rept. 99–377).

Page 32214

Speaker Pro Tempore: Read a letter from the Speaker wherein he designates Representative Foley to act as Speaker pro tempore for today.

Page 32208

Presidential Veto Message—Treasury-Postal Service Appropriations: Received and read a message from the President wherein he announces his veto of H.R. 3036, making appropriations for the Treasury Department, the United States Postal Service, the Executive Office of the President, and certain Independent Agencies for the fiscal year ending September 30, 1986; and explains his reasons therefor—ordered printed (H. Doc. 99–130).

Page 32209

Agreed that further consideration of the veto message and bill be postponed until Tuesday, November 19.

Page 32209

Quorum Calls—Votes: No quorum calls or votes developed during the proceedings of the House today.

Adjournment: Met at noon and adjourned at 12:42 p.m.

Committee Meetings

FEDERAL FOOD IRRADIATION DEVELOPMENT AND CONTROL ACT

Committee on Agriculture: Subcommittee on Department Operations, Research and Foreign Agriculture held a hearing on H.R. 696, the Federal Food Irradiation Development and Control Act of 1985, and related legislation. Testimony was heard from Senator Harkin; Donald Houston, Administrator, Food Safety and Inspection Service, USDA; Dr. Frank E. Young, Commissioner, Food and Drug Administration, Department of Health and Human Services; and public witnesses.

FARM FINANCING

Committee on Government Operations: On November 15, the Subcommittee on Intergovernmental Relations and Human Resources concluded hearings on Does Farm Financing Face Fundamental Change or Current Credit Crisis? (Part 1). Testimony was heard from Donald E. Wilkinson, Governor, Farm Credit Administration.

IMMIGRATION CONTROL AND LEGALIZATION AMENDMENTS ACT

Committee on the Judiciary: Subcommittee on Immigration, Refugees and International Law began markup of H.R. 3080, Immigration Control and Legalization Amendments Act of 1985.

Will continue tomorrow.

TAX REFORM

Committee on Ways and Means: On November 15, 16, and 17, the Committee continued markup of comprehensive tax reform legislation.

Joint Meeting

DEBT LIMIT

Conferees met in closed session to further consider the differences between the Senate- and House-passed versions of H.J. Res. 372, increasing the statutory limit on the public debt, but did not complete action thereon, and will meet again tomorrow.

♦♦♦♦♦♦♦♦♦♦♦♦

Tuesday, November 19, 1985

Senate

Chamber Action

Routine Proceedings, pages 32287–32400

Measures Introduced: Three bills and one resolution were introduced, as follows: S. 1856–1858, and S.J. Res. 239.

Page 32354

Measures Reported: Reports were made as follows:

H.R. 1483, to authorize the Smithsonian Institution to plan and construct facilities for certain science activities of the Institution, and for other purposes, with an amendment. (S. Rept. No. 99–189)

S. Res. 28, to improve Senate procedures, with amendments. (S. Rept. No. 99–190)

S. 1728, to authorize the Cherokee Nation of Oklahoma to lease certain lands held in trust for up to ninety-nine years, with an amendment. (S. Rept. No. 99–191)

S. 1396, to settle unresolved claims relating to certain allotted Indian lands on the White Earth Indian Reservation, to remove clouds from the titles to certain lands, and for other purposes, with an amendment in the nature of a substitute. (S. Rept. No. 99–192)

Page 32354

Agriculture, Food, Trade, and Conservation Act of 1985: Senate continued consideration of S. 1714, to expand export markets for United States agricultural commodities, provide price and income protection for farmers, assure consumers an abundance of food and fiber at reasonable prices, and continue food assistance to low-income households, taking action on additional amendments proposed thereto, as follows: Page 32320

Rejected:

(1) Hawkins Amendment No. 1059, to modify the milk price support program. (By 50 yeas to 47 nays (Vote No. 317), Senate tabled the amendment.)

Page 32320

(2) Hawkins Amendment No. 1060 (to Amendment No. 1059), of a perfecting nature.

Page 32320

(3) Dole Amendment No. 940 (to Amendment No. 939), of a perfecting nature, dealing with intermediate export credits. (By 88 yeas to 8 nays (Vote No. 318), Senate tabled the amendment.)

Page 32358

Senate will continue consideration of the bill and amendments proposed thereto on Wednesday, November 20.

Messages From the House: Page 32354

Measures Referred: Page 32354

Executive Reports: Page 32355

Statements on Introduced Bills: Page 32355

Additional Cosponsors: Page 32359

Amendments Submitted: Page 32360

Notices of Hearings: Page 32362

Committee Authority To Meet: Page 32362

Additional Statements: Page 32362

Record Votes: Two record votes were taken today. (Total—318)

Pages 32343, 32351

Recess: Senate convened at 9:15 a.m., and recessed at 8:51 p.m., until 9 a.m., on Wednesday, November 20, 1985. (For Senate's program, see the remarks of Senator Dole in today's Record on page 32400.)

Committee Meetings

NOMINATIONS

Committee on Armed Services: Committee approved for reporting 6,430 routine nominations in the Army, Navy, Marine Corps, and Air Force.

DOD/ORGANIZATION AND DECISION-MAKING

Committee on Armed Services: Committee resumed hearings on the organization and decision-making procedures of the Department of Defense and Congress, receiving testimony from Gen. Edward C. Meyer, USA (Retired), former Chief of Army Staff; Gen. Russell E. Dougherty, USAF (Retired), former Commander in Chief, Strategic Air Command; Adm. Harry D. Train, USN (Retired), former Commander in Chief, U.S. Atlantic Command; and Lt. Gen. Victor H. Krulak, USMC (Retired), former Commanding General, Fleet Marine Force, Pacific.

Hearings continue tomorrow.

NOMINATION

Committee on Banking, Housing, and Urban Affairs: Committee concluded joint hearings with the Committee on Commerce, Science, and Transportation on the nomination of Alexander H. Good, of the District of Columbia, to be Director General of the United States and Foreign Commercial Service, Department of Commerce, after the nominee, who was introduced by Senator Wilson, testified and answered questions in his own behalf.

DOMESTIC TOURISM

Committee on Commerce, Science, and Transportation: Subcommittee on Business, Trade and Tourism concluded oversight hearings on promotion of the domestic tourism industry, focusing on whether the Federal Government should be involved in promoting travel within the United States and in assisting state governments with promotion of domestic tourism, and to review the economic impact of tourism in the United States and promotion of national parks as travel destinations, after receiving testimony from Priscilla R. Baker, Special Assistant to the Director (Tourism), National Park Service, U.S. Department of the Interior; F. Dale Robertson, Associate Chief, Forest Service, Department of Agriculture; Jonathan P. Deason, Assistant for Water Resources, Office of the Assistant Secretary of the Army; Arnold E. Petty, Deputy Director, Management Services, Bureau of Land Management, Department of the Interior; Henry Kelly, Project Director, Office of Technology and Assessment; George L. Fichtenbaum, Travel Industry Association of America, John K. Snyder, Jr., American Bus Association, Destry Jarvis, National Park and Conservation Association, James Santini, representing the National Tour Association, all of Washington, D.C. and Eugene Dilbeck, Oklahoma Tourism, Oklahoma City.

DISADVANTAGED BUSINESS ENTERPRISE PROGRAM

Committee on Environment and Public Works: Subcommittee on Transportation concluded oversight hearings on the implementation of the Disadvantaged Business Enterprise (DBE) Program, established pursuant to section 105(f) of the Surface Transportation Assistance Act of 1982, to ensure that minorities and other socially and economically disadvantaged are afforded the opportunity to participate equally in contract opportunities resulting from Federally-assisted transportation programs, after receiving testimony from Representative Mitchell; James S. Marquez, General Counsel, Department of Transportation; Susan C. Crampton, Vermont Agency of Transportation, Montpelier; Fred D. Miller, Oregon Department of Transportation, Salem, representing the American Association of State Highway and Transportation Officials; Ray P. Bass, Alabama Highway Department, Montgomery; Robert E. Hirschman, York, Pennsylvania, on behalf of the American Road and Transportation Builders Association; James W. Supica, United Construction Co., Inc., Lenexa, Kansas, on behalf of the Associated General Contractors of America; Gerald Buesing, Buesing Corporation, Long Lake, Minnesota, on behalf of the Associated Builders and Contractors, Inc.; Charles Joseph, Charles Joseph Company, Rockford, Illinois; S. Margaret Stuttard, Contractors Traffic Control, Inc., Penn Run, Pennsylvania, on behalf of the Association of Business and Professional Women in Construction; Michael Martinez, AMI, Inc., Meriden, Connecticut; Jeff Roehm, President, Enterprise Flasher Company, Elsmere, Delaware, on behalf of the American Traffic Safety Services Association, Inc.; John C. Vande Velde, United Subcontractors of Illinois, Springfield; Donald H. Morse, Idaho Transportation Department, Boise, James K. Laducer, United Tribes Educational Technical Center, Bismarck, North Dakota; Alfred D. Watts, Maryland Department of Transportation, Annapolis; and Ralph C. Thomas, National Association of Minority Contractors, Roberto Cevera Rojas, National Hispanic Association of Construction Enterprises, and Mary A. Johnson, National Association of Women in Construction, all of Washington, D.C.

COUNTER-TERRORISM ASSISTANCE FOR CENTRAL AMERICA

Committee on Foreign Relations: Committee concluded hearings on S. 1757, to authorize supplemental assistance for counter-terrorism activities in Central America, after receiving testimony from James Michel, Deputy Assistant Secretary of State for Inter-American Affairs; Robert K. Goldman, American University School of Law, on behalf of America's Watch, Luis E. Aguilar, Georgetown University, and Pat Holt, former Staff Director, Committee on Foreign Relations, all of Washington, D.C.; and Nina H. Shea, International League for Human Rights, and Patrick Murphy, former Commissioner of Police, both of New York, New York.

BUSINESS MEETING

Committee on Governmental Affairs: Committee ordered favorably reported the following measures:

S. 209, to improve the Federal Government's debt collection efforts, by permitting the Department of Justice to contract with private attorneys to provide legal services in connection with non-tax delinquent debts, with amendments;

S. 1134, to permit Federal agencies to impose monetary penalties on individuals or companies which submit certain false claims to the Government, with an amendment in the nature of a substitute;

An original bill to require that all Federal agencies restrict to limited areas any smoking in Federal buildings, in lieu of S. 1440;

S. 1047, to reform the laws relating to programs benefiting former Presidents, with amendments. (As approved by the committee, the bill provides for office, staff allowances, and Presidential protection); and

H.R. 3384, to expand the class of individuals eligible for refunds of amounts in the contingency reserves of the Federal Employees Health Benefits Fund, and to clarify changes with respect to the applicability of survivor benefits, with an amendment in the nature of a substitute.

GRAND JURY DISCLOSURE

Committee on the Judiciary: Committee concluded hearings on S. 1676, and Section 5 of S. 1562, proposals to clarify the conditions for grand jury disclosures, after receiving testimony from Jay B. Stevens, Associate Deputy Attorney General, Department of Justice; James R. Richards, Inspector General, Department of Energy; and James Hamilton, Ginsburg, Feldman and Bress, Peter F. Vaira, American Bar Association, and David W. Russell, National Association of Criminal Defense Lawyers, all of Washington, D.C.

PROTECTION OF CHILDREN ON INDIAN RESERVATIONS

Committee on the Judiciary: Committee concluded hearings on S. 1818, to prevent the sexual exploitation of children on Indian reservations, after receiving testimony from Lois Haight Herrington, Assistant Attorney General, Office of Justice Assistance, Department of Justice; and Suzan Show Harjo, National Congress of American Indians, Washington, D.C.

IRS ACTIVITIES

Committee on the Judiciary: Subcommittee on Administrative Practice and Procedure held oversight hearings on the activities of the Internal Revenue Service, focusing on the problem of the IRS' failure to get tax refunds to taxpayers, receiving testimony from Senator Heinz; Roscoe L. Egger, Jr., Commissioner, Internal Revenue Service, Department of the Treasury; Robert M. Tobias, National Treasury Employees Union, and Marilyn Oberle, both of Washington, D.C.; Donald R. Hummel, Pennsylvania Farmers' Association, Farm Management Services, Camp Hill, Pennsylvania; and Rosemary Lamela, Mechanicsville, Maryland.

Hearings were recessed subject to call.

CHILD VICTIM WITNESS PROTECTION ACT

Committee on the Judiciary: Subcommittee on Juvenile Justice concluded hearings on S. 1156, to encourage States to implement protective reforms for the investigation and adjudication of child abuse cases, after receiving testimony from Lois Haight Herrington, Assistant Attorney General, Office of Justice Assistance, Department of Justice; Ellen F. Greenberg, American Psychological Association, David S. Liederman, Child Welfare League of America, Inc., and Curtis L. Decker, National Association of Protection and Advocacy Systems, Inc., all of Washington, D.C.; and Suellen R. Galbraith, The Alabama Developmental Disabilities Advocacy Program, Montgomery.

BUSINESS MEETING

Committee on Labor and Human Resources: Committee ordered favorably reported the following business items:

S. 1855, to provide for a block grant to States for health planning activities, in lieu of S. 1560 and S. 1104;

An original resolution waiving section 402(a) of the Congressional Budget Act with respect to consideration of S. 1855, listed above;

S. 1848, to establish conditions for the export of drugs, with amendments;

S. 1762, to revise and extend the program of assistance for health maintenance organizations (HMO's);

H.R. 2417, to revise and extend the program of assistance for health maintenance organizations (HMO's);

S. 1574, to develop educational programs and materials and public service announcements respecting dangers to human health from the use of smokeless tobacco, and to require warning labels on all smokeless tobacco products and advertisements; and

S. 1181, to authorize a State block grant program for home and community based services for the elderly, with amendments.

Also, the committee failed to approve for reporting the nomination of Edward A. Curran, of Maryland, to be Chairman of the National Endowment for the Humanities.

House of Representatives

Chamber Action

Bills Introduced: 13 public bills, H.R. 3777–3789; 2 private bills, H.R. 3790 and 3791; and 6 resolutions, H.J. Res. 458–461, and H. Res. 321 and 322, were introduced.

Page 32463

Reports Filed: Reports were filed as follows:

H. Res. 322, providing for the consideration of H.R. 3622, to amend title 10, United States Code, to strengthen the position of Chairman of the Joint Chiefs of Staff, and to provide for more efficient and effective operation of the Armed Forces (H. Rept. 99–378);

Conference report on H.R. 1714, to authorize appropriations to the National Aeronautics and Space Administration for research and development, space flight, control and data communications, construction of facilities, and research and program management (H. Rept. 99–379); and

Conference report on H.R. 3327, making appropriations for military construction for the Department of Defense for the fiscal year ending September 30, 1986 (H. Rept. 99–380).

Page 32463

Adam Benjamin Clinic: On the call of the Consent Calendar, the House passed and sent to the Senate H.R. 1361, amended, to designate the Veterans' Administration Outpatient Clinic to be located in Crown Point, Indiana, as the "Adam Benjamin, Jr., Veterans' Administration Outpatient Clinic."

Page 32401

Private Calendar: On the call of the Private Calendar, the House passed over without prejudice H.R. 1598 and H.R. 2316.

Page 32403

Treasury-Postal Service Appropriations: House agreed to refer the bill and veto message of the President on H.R. 3036, making appropriations for the Treasury Department, the United States Postal Service, the Executive Office of the President, and certain Independent Agencies for the fiscal year ending September 30, 1986, to the Committee on Appropriations.

Page 32406

D.C. Business—Revenue Bonds: Legislation pertaining to the District of Columbia was in order, and the following bill was called up, considered, and passed: H.R. 3718, to waive the period of Congressional review for certain District of Columbia acts authorizing the issuance of revenue bonds.

Page 32407

Suspensions: House voted to suspend the rules and pass the following:

Small Business Act amendments: H.R. 3608, to amend the Small Business Investment Act of 1958; and

Page 32410

Terrorism: H. Con. Res. 228, condemning all acts of terrorism (including the hijacking of the *Achille Lauro* and the murder of Leon Klinghoffer) and calling for the creation of an international coordinating committee on terrorism and for proposals to protect Americans abroad (passed by a yea-and-nay vote of 408 yeas to 1 nay, Roll No. 411).

Page 32414

Suspensions Failed: House failed to suspend the rules and pass the following bills:

Cooper-Hewitt Museum: S. 583, to authorize the Smithsonian Institution to plan and construct facilities for the Cooper-Hewitt Museum (failed by a yea-and-nay vote of 177 yeas to 234 nays, Roll No. 410); and

Page 32410

Consumer product safety amendments: H.R. 3456, amended, to amend the Consumer Product Safety Act to extend it for three fiscal years (failed by a recorded vote of 264 ayes to 146 noes, Roll No. 412, two-thirds of those present not voting in favor).

Page 32419

Colombia Volcanic Eruption: House passed H.J. Res. 459, reaffirming the friendship of the people of the United States with the people of Colombia following the devastating volcanic eruption of November 13, 1985.

Page 32428

Federal Retirement/New Jersey Mail Center: House disagreed to the Senate amendments to H.R. 2672, to redesignate the New York International and Bulk Mail Center in Jersey City, New Jersey, as the "New Jersey International and Bulk Mail Center," and to honor the memory of a former postal employee by dedicating a portion of a street at the New York International and Bulk Mail Center in Jersey City, New Jersey, as "Michael McDermott Place"; and asked a conference. Appointed as conferees: from the Committee on Post Office and Civil Service, for consideration of all matters: Representatives Ford of Michigan, Clay, Oakar, Taylor, and Myers of Indiana; appointed as additional conferees, for consideration of Senate amendment No. 3: from the Permanent Select Committee on Intelligence, solely for consideration of title IV, and modifications thereof committed to conference: Representatives Hamilton, Stokes, Beilenson, Stump, and Ireland; from the Committee on Foreign Affairs, solely for consideration of title V, and modifications thereof committed to conference: Representatives Mica, Kostmayer, and Snowe; and from the Committee on Ways and Means, solely for consideration of section 101 establishing a new subchapter III of chapter 84, Thrift Savings Plan; establishing a new section 8475 in subchapter VII, transition provisions; title II; and section 305, and modifications thereof committed to conference: Representatives Rostenkowski, Russo, Stark, Archer, and Thomas of California.

Page 32429

Late Report: Conferees received permission to have until midnight tonight to file a conference report on H.R. 3327, making appropriations for military construction for the Department of Defense for the fiscal year ending September 30, 1986. Subsequently, it was made in order to consider the conference report and any amendments in disagreement, on Wednesday, November 30, or any day thereafter.

Page 32429

Military Construction Authorizations: House agreed to the conference report on S. 1042, to authorize certain construction at military installations for fiscal year 1986—clearing the measure for the President.

Page 32429

Intelligence Authorizations: By a yea-and-nay vote of 387 yeas to 21 nays, Roll No. 413, the House agreed to the conference report on H.R. 2419, to authorize appropriations for fiscal year 1986 for intelligence and intelligence-related activities of the United States Government, the Intelligence Community Staff, and the Central Intelligence Agency Retirement and Disability System—clearing the measure for Senate action.

Page 32435

NASA Authorizations: It was made in order to consider the conference report and any amendments in disagreement on H.R. 1714, to authorize appropriations to the National Aeronautics and Space Administration for research and development, space flight, control and data communications, construction of facilities, and research and program management, on Wednesday, November 30, or any day thereafter.

Page 32440

Referral: One Senate-passed measure was referred to the appropriate House committee.

Page 32463

Quorum Calls—Votes: Three yea-and-nay votes and one recorded vote developed during the proceedings of the House today and appear on pages 32425, 32426, 32427, 32439. There were no quorum calls.

Adjournment: Met at noon and adjourned at 5:22 p.m.

Committee Meetings

LAND CONVEYANCE

Committee on Agriculture: Ordered reported amended H.R. 2976, to direct the Secretary of Agriculture to release the condition requiring that a parcel of land conveyed to New York State be used for public purposes and to convey U.S. mineral interests in the parcel to New York State.

NONAPPROPRIATED FUND CONSTRUCTION PROGRAMS

Committee on Armed Services: Subcommittee on Readiness, Morale, Welfare and Recreation Panel met in executive session and approved for full Committee action the military services' fiscal year 1986 nonappropriated fund construction programs.

FARM CREDIT

Committee on Banking, Finance and Urban Affairs: Subcommittee on Economic Stabilization continued hearings on Farm Credit. Testimony was heard from public witnesses.

Hearings continue November 21.

MISCELLANEOUS MEASURES

Committee on Banking, Finance and Urban Affairs: Subcommittee on International Finance, Trade and Monetary Policy continued hearings on the following bills: H.R. 3498, Strategic Capital Reserve Act; and H.R. 3573, Trade Equity and Growth Act of 1985. Testimony was heard from Representative Pease; David C. Mulford, Assistant Secretary, International Affairs, Department of the Treasury; and public witnesses.

Hearings continue November 21.

CENTRAL AMERICAN COUNTERTERRORISM ACT

Committee on Foreign Affairs: Held a hearing on H.R. 3643, Central American Counterterrorism Act of 1985. Testimony was heard from Representative Miller of California; and public witnesses.

PRINTING RESOLUTIONS

Committee on House Administration: Subcommittee on Procurement and Printing approved for full Committee action the following resolutions: H. Res. 308, authorizing printing of the proceedings of the portrait unveiling ceremony of the Honorable Jamie L. Whitten; H. Res. 321, authorizing the printing of the transcript of proceedings of the Committee on Rules incident to the presentation of the portrait of the Honorable Claude Pepper; H. Con. Res. 230, authorizing printing of additional copies of the transcript of hearings entitled "1984: Civil Liberties and the National Security State"; S. Con. Res. 80, authorizing the printing of 2,000 additional copies of the Committee Print of the Committee on Armed Services (99th Congress, 1st Session), entitled "Defense Organization: The Need For Change"; and S. Con. Res. 85, amended, authorizing the compilation and printing of the Bicentennial Edition of the Biographical Directory of the United States Congress.

PRICE-ANDERSON ACT AMENDMENTS

Committee on Interior and Insular Affairs: Subcommittee on Energy and the Environment continued

markup of the following bills: H.R. 51, to amend the Price-Anderson Act, section 170 of the Atomic Energy Act of 1954, as amended; H.R. 445, to amend the Price-Anderson Act to remove the liability limits for nuclear accidents, to provide better economic protection for people living near nuclear powerplants and nuclear transportation routes; H.R. 2524, The Federal Nuclear Waste Disposal Liability Act of 1985; H.R. 2665, to amend Price-Anderson provisions of the Atomic Energy Act of 1954 to modify certain limitations on the amount of financial protection required with respect to nuclear incidents, to remove the limitations on the aggregate liability for a single nuclear incident, to limit the financial obligations of the United States with respect to such incidents; and H.R. 3653, Price-Anderson Amendments Act of 1985.

MISCELLANEOUS MEASURES

Committee on the Judiciary: Ordered reported the following measures: H. Res. 303, expressing the sense of the House of Representatives that the antitrust enforcement guidelines entitled "Vertical Restraints Guidelines," published by the Department of Justice on January 23, 1985, do not have the force of law, do not accurately state current antitrust law, and shall not be considered by the courts of the United States as binding or persuasive; H.R. 2183, amended, to amend title 28 of the United States Code to make certain changes with respect to the participation of judges of the Court of International Trade in judicial conferences; H.R. 3004, amended, Criminal Justice Act Revision of 1985; H.R. 3570, amended, Judicial Improvements Act of 1985; and H.R. 3550, amended, Rules Enabling Act of 1985.

The Committee also acted on private bills.

IMMIGRATION CONTROL AND LEGALIZATION AMENDMENTS ACT

Committee on the Judiciary: Subcommittee on Immigration, Refugees and International Law approved for full Committee action the introduction of a clean bill in lieu of H.R. 3080, Immigration Control and Legalization Amendments Act of 1985.

COLLECTION OF STATISTICS ON DOMESTIC APPAREL AND TEXTILE INDUSTRIES

Committee on Post Office and Civil Service: Subcommittee on Census and Population approved for full Committee action H.R. 2721, to amend title 13, United States Code, to require the collection of statistics on domestic apparel and textile industries.

OFFICE SPACE FOR THE JUDICIAL BRANCH

Committee on Rules: Heard testimony from Chairman Howard, and Representatives Young of Missouri and Stangeland but took no action on H.R. 2416, to direct the Architect of the Capitol to construct a building on the U.S. Capitol Grounds to provide office space for the judicial branch of the Federal Government.

JOINT CHIEFS OF STAFF REORGANIZATION ACT

Committee on Rules: Granted an open rule providing three hours of debate on H.R. 3622, Joint Chiefs of Staff Reorganization Act of 1985. Testimony was heard from Chairman Aspin, and Representatives Bennett, Nichols, Dickinson, and Hopkins.

NATIONAL ADVANCED TECHNICIAN TRAINING ACT

Committee on Science and Technology: Subcommittee on Science Research and Technology held a hearing on H.R. 2353, National Advanced Technician Training Act. Testimony was heard from John Moore, Deputy Director, NSF; and public witnesses.

COMPUTER SECURITY RESEARCH AND TRAINING ACT

Committee on Science and Technology: Subcommittee on Science Research and Technology began markup of H.R. 2889, Computer Security Research and Training Act of 1985.

Will continue tomorrow.

IMPACT OF UNFAIR TRADE PRACTICES AND TAX PROPOSALS

Committee on Small Business: Subcommittee on Export Opportunities and Special Small Business Problems and the Subcommittee on Tax, Access to Equity Capital and Business Opportunities held a joint hearing on impact of unfair trade practices and tax proposals on small manufacturers. Testimony was heard from public witnesses.

IMPLEMENTATION OF THE NEW GI BILL

Committee on Veterans' Affairs: Subcommittee on Education, Training and Employment held a hearing on implementation of the new GI bill. Testimony was heard from Representative Montgomery; Lt. Gen. Edgar Chavarrie, Deputy Assistant Secretary for Military Personnel Policy and Force Management, Department of Defense; from representatives of the Army, Navy, Air Force, Marine Corps, and Coast Guard; and public witnesses.

TAX REFORM

Committee on Ways and Means: Continued markup of comprehensive tax reform legislation.

COMMITTEE BUSINESS

Permanent Select Committee on Intelligence: Met in executive session to consider pending business.

Joint Meetings

MILITARY CONSTRUCTION—APPROPRIATIONS

Conferees agreed to file a conference report on the differences between the Senate- and House-passed versions of H.R. 3327, appropriating funds for fiscal year 1986 for military construction programs of the Department of Defense.

♦♦♦♦♦♦♦♦♦♦♦♦

Wednesday, November 20, 1985

Senate

Chamber Action

Routine Proceedings, pages 32728–32873

Measures Introduced: Fourteen bills were introduced, as follows: S. 1859–1872.

Page 32762

Measures Reported: Reports were made as follows:

S. Res. 254, waiving section 402(a) of the Congressional Budget Act of 1974, with respect to the consideration of S. 1073, to amend the Stevenson-Wydler Technology Innovation Act of 1980, for the purpose of improving the availability of Japanese science and engineering literature in the United States, and for other purposes, without recommendation.

S. 1017, to provide for the transfer of the Metropolitan Washington Airports to an independent airport authority, with an amendment in the nature of a substitute. (S. Rept. No. 99–193)

Page 32762

Agriculture, Food, Trade, and Conservation Act of 1985: Senate continued consideration of S. 1714, to expand export markets for United States agricultural commodities, provide price and income protection for farmers, assure consumers an abundance of food and fiber at reasonable prices, and continue food assistance to low-income households, taking action on additional amendments proposed thereto, as follows:

Page 32665–32736

Adopted:

(1) By 56 yeas to 41 nays (Vote No. 319), Dole modified Amendment No. 1065 (to Amendment No. 939), of a perfecting nature, to make cost reductions in the bill.

Page 32672

(2) Mathias Amendment No. 922, to authorize funds for research to control or eradicate Africanized honey bees.

Page 32725

(3) By 95 yeas to 1 nay (Vote No. 322), Abdnor modified Amendment No. 1067 (to Amendment No. 939), to require the Administrator of the Environmental Protection Agency and the Secretary of Agriculture to jointly conduct a study on the use of unleaded fuel in agricultural machinery.

Page 32735

(4) DeConcini Amendment No. 1074 (to Amendment No. 939), making individuals convicted of harvesting, planting, growing, or cultivating controlled substances ineligible for program benefits for 5 years.

Page 32751

(5) Glenn-Lugar Amendment No. 1075 (to Amendment No. 939), to direct the Secretary of Agriculture to use $10,000,000 of agricultural research funds for development of new uses of farm and forest products.

Page 32752

(6) Nunn Amendment No. 1076 (to Amendment No. 939), directing the Secretary of Agriculture to execute and deliver to the Board of Education of Irwin County, Georgia, a quitclaim deed conveying and releasing all right, title, and interest of the United States in and to a certain tract of land in Irwin County.

Page 32755

(7) Nunn Amendment No. 1077 (to Amendment No. 939), providing that fees received by the National Tree Seed Laboratory, administered by the Forest Service, Department of Agriculture, for the provision of a tree seed testing service, shall be retained and deposited as a reimbursement to current funds used to cover the costs of providing such service.

Page 32755

(8) Grassley Amendment No. 1078 (to Amendment No. 939), to modify the pork promotion program.

Page 32755

Rejected:

(1) Harkin Amendment No. 1066 (to Amendment No. 939), to provide certain effective target prices for 1986 through 1989 crops of wheat, corn, upland cotton, and rice. (By 55 yeas to 42 nays (Vote No. 320), Senate tabled the amendment.)

Page 32723

(2) By 46 yeas to 50 nays (Vote No. 323), Melcher-Chiles Amendment No. 1068 (to Amendment No. 939), to reinstate the farmer-owned grain reserve, increase the required acreage reduction program for wheat and feed grains, to provide a paid diversion program and a mandatory dairy sales program.

Page 32739

(3) Pressler Amendment No. 1069 (to Amendment No. 939), to amend the Clayton Act (15 U.S.C. 12 et seq.), to allow certain sellers of agricultural products to bring antitrust actions. (By 92 yeas

to 4 nays (Vote No. 324), Senate tabled the amendment.)

Page 32742

Withdrawn:

Bumpers Amendment No. 1079 (to Amendment No. 939), to express the sense of the Senate that the Government of Thailand is unfairly subsidizing the export of rice, adversely affecting the U.S. domestic rice industry, and that the Secretary of Commerce should impose appropriate countervailing duties on imports of rice from Thailand.

Page 32757

Pending:

(1) Thurmond Amendment No. 1080 (to Amendment No. 939), to require the approval of a majority of producers voting in a referendum as a prerequisite to the issuance of an order to establish a pork promotion program and to permit States to continue to operate existing pork promotion programs.

Page 32758

(2) Helms Amendment No. 1081 (to Amendment No. 939), to authorize the Secretary of Agriculture to make a grant, upon the request of a State, to fund a low-income nutrition assistance program operated by that State in lieu of the Federal Food Stamp Program.

Page 32759

Senate will continue consideration of the bill and amendments proposed thereto on Thursday, November 21.

Veto—Health Services Research Extension Act of 1985: By 89 yeas to 7 nays (Vote No. 321), two-thirds of the Senators voting having voted in the affirmative, H.R. 2409, amending the Public Health Service Act, to revise and extend the authorities under the Act relating to the National Institutes of Health and National Research Institutes, upon reconsideration, was passed, the veto of the President notwithstanding.

Page 32728

Joint Session of Congress: The Vice President was authorized to appoint a committee on the part of the Senate to join with a like committee on the part of the House of Representatives to escort the President of the United States into the House Chamber for a Joint Session to be held on Thursday, November 21, 1985, at 9 p.m.

The Senate will assemble at 8:45 p.m., on Thursday, November 21, and proceed in a body to the House of Representatives for the Joint Session.

Page 32873

Appointments by the Vice President:

Senate Caucus on International Narcotics Control: The Presiding Officer, on behalf of the Vice President, pursuant to Public Law 99-93 and Public Law 99-151, appointed Senator Hawkins as a Member and Chairman of the United States Senate Caucus on International Narcotics Control.

Page 32711

Board of Visitors of the U.S. Naval Academy: The Presiding Officer, on behalf of the Vice President, pursuant to 10 U.S.C. 6968(a), appointed Senator Hatfield from the Committee on Appropriations, Senator Denton from the Committee on Armed Services, Senator Hollings from the Committee on Appropriations, and Senator Sarbanes at large, to the Board of Visitors of the U.S. Naval Academy.

Page 32734

Board of Visitors of the U.S. Military Academy: The Presiding Officer, on behalf of the Vice President, pursuant to 10 U.S.C. 4355(a), appointed Senator Weicker from the Committee on Appropriations, Senator Gramm at large, Senator Johnston from the Committee on Appropriations, and Senator Levin from the Committee on Armed Services to the Board of Visitors of the U.S. Military Academy.

Page 32734

Board of Visitors of the U.S. Coast Guard Academy: The Presiding Officer, on behalf of the Vice President, pursuant to 14 U.S.C. 194(a), appointed Senator Danforth from the Committee on Commerce, Science, and Transportation, Senator Kasten from the Committee on Commerce, Science, and Transportation, Senator Hollings from the Committee on Commerce, Science, and Transportation, and Senator Dodd at large to the Board of Visitors of the U.S. Coast Guard Academy.

Page 32734

Board of Visitors of the U.S. Merchant Marine Academy: The Presiding Officer, on behalf of the Vice President, pursuant to 46 U.S.C. 1295b(b), appointed Senator Packwood from the Committee on Commerce, Science, and Transportation, Senator Danforth from the Committee on Commerce, Science, and Transportation, Senator Inouye from the Committee on Commerce, Science, and Transportation, and Senator Moynihan at large to the Board of Visitors of the U.S. Merchant Marine Academy.

Page 32734

Board of Visitors of the U.S. Air Force Academy: The Presiding Officer, on behalf of the Vice President, pursuant to 10 U.S.C. 9355(a), appointed Senator Stevens from the Committee on Appropriations, Senator Goldwater, from the Committee on Armed Services, Senator Chiles from the Committee on Appropriations, and Senator DeConcini at large to the Board of Visitors of the U.S. Air Force Academy.

Page 32735

Messages From the House: Page 32761

Measures Referred: Page 32761

Executive Reports: Page 32761

Petitions and Memorials: Page 32762

Communications: Page 32761

Statements on Introduced Bills: Page 32763

Additional Cosponsors: Page 32814

Amendments Submitted: Page 32814

Committee Authority To Meet: Page 32856

Additional Statements: Page 32857

Record Votes: Six record votes were taken today. (Total—324)

Pages 32723, 32725, 32733, 32747, 32748, 32751

Recess: Senate convened at 9 a.m., and recessed at 11:32 p.m., until 9:30 a.m., on Thursday, November 21, 1985. (For Senate's program, see the remarks of Senator Simpson in today's Record on page 32873.)

Committee Meetings

DOD/ORGANIZATION AND DECISION-MAKING

Committee on Armed Services: Committee continued hearings on the organization and decision-making procedures of the Department of Defense and Congress, receiving testimony from Harold Brown, and James R. Schlesinger, both former Secretaries of Defense.

Hearings continue tomorrow.

BUDGET WAIVER

Committee on the Budget: Committee approved for reporting, without recommendation, S. Res. 254, waiving section 402(a) of the Congressional Budget Act of 1974 with respect to the consideration of S. 1073, Japanese Technical Literature Act of 1985.

BUSINESS MEETING

Committee on Energy and Natural Resources: Committee ordered favorably reported the following measures:

S. 686, to provide for the relief of water users deprived of winter stock water on Willow Creek, Idaho;

S. 720, to establish a permanent boundary for the Acadia National Park in the State of Maine, with an amendment in the nature of a substitute; and

An original resolution waiving section 402(a) of the Congressional Budget Act with respect to consideration of S. 1517, to authorize the States to enter into compacts for the establishment and operation of regional disposal facilities for low-level radioactive waste, which the committee ordered favorably reported with an amendment in the nature of a substitute on Wednesday, November 13.

Also, the committee began consideration of S. 1192 and H.R. 3113, bills to coordinate the operation of the Central Valley project with the State water project in California, but did not complete action thereon, and will meet again on Wednesday, December 11.

U.S. TRADE POLICY

Committee on Finance: Committee resumed hearings to review U.S. trade policy, focusing on policies or practices that constitute barriers to or distortions of U.S. exports of goods and services, receiving testimony from Paula Stern, Chairwoman, International Trade Commission; Janet L. Norwood, Commissioner of Labor Statistics, Department of Labor; Owen Bieber, United Automobile, Aerospace & Agricultural Implement Workers of America, Detroit, Michigan, on behalf of the AFL/CIO; Herman Starobin, International Ladies Garment Workers Union, Robert F. Eisen, Greenwood Mills, Inc., and Harry L. Freeman, American Express Company, all of New York, New York; James H. Mack, National Machine Tool Builders' Association, McLean, Virginia; and Laney Thornton, San Francisco Mercantile Company, San Francisco, California.

Hearings continue tomorrow.

BUSINESS MEETING

Committee on Foreign Relations: Committee met to consider pending calendar business, but took no action thereon.

Also, the committee discussed S. 1757, to authorize supplemental assistance for counter-terrorism activities in Central America.

Committee will meet again on Tuesday, December 3.

NOMINATIONS

Committee on Foreign Relations: Committee concluded hearings on the nominations of Paul M. Cleveland, of Florida, to be Ambassador to New Zealand, and Laurence W. Lane, Jr., of California, to be Ambassador to Australia, and to serve concurrently as Ambassador to the Republic of Nauru, after the nominees testified and answered questions in their own behalf. Mr. Lane was introduced by Senator Wilson.

NUCLEAR NON-PROLIFERATION/ INTERNATIONAL ATOMIC ENERGY AGENCY

Committee on Governmental Affairs: Subcommittee on Energy, Nuclear Proliferation, and Government Processes concluded hearings to discuss the results of the 1985 Review Conference on the Treaty on the Non-Proliferation of Nuclear Weapons (NPT), and the International Atomic Energy Agency, after receiving testimony from Ambassador Lewis A. Dunn, Assistant Director for Nuclear and Weapons Control, U.S. Arms Control and Disarmament Agency; and Danny J. Boggs, Deputy Secretary of Energy.

UNFAIR FOREIGN COMPETITION ACT

Committee on the Judiciary: Committee concluded hearings on S. 1655, to provide for private enforcement of prohibitions concerning the importation or sale of merchandise in U.S. commerce, after receiving testimony from Senator Heinz; Larry K. Martin, American Apparel Manufacturers Association, Evelyn Dubrow, International Ladies' Garment Workers' Union, Carlos Moore, American Textiles Manufacturing Institute, Barton C. Green, American Iron and Steel Institute, Robert C. Cassidy, Wilmer, Cutler and Pickering, Richard Cunningham, Steptoe and Johnston, and Peter D. Ehrenhaft, Bryan, Cave, McPheeters and McRoberts, all of Washington, D.C.; Curtis H. Barnette, Bethlehem Steel Corporation, Bethlehem, Pennsylvania; and John Mangan, United States Steel, Pittsburgh, Pennsylvania.

NOMINATION

Committee on the Judiciary: Committee resumed closed hearings on the nomination of Stanley Sporkin, of Maryland, to be United States District Judge for the District of Columbia.

Hearings were recessed subject to call.

ARKANSAS-MISSISSIPPI GREAT RIVER BRIDGE CONSTRUCTION COMPACT

Committee on the Judiciary: Subcommittee on the Constitution approved for full committee consideration, with an amendment, S. 1082, to grant congressional approval to the Arkansas-Mississippi Great River Bridge Construction Compact which provides for cooperation between the two States regarding the construction of a highway bridge.

COPYRIGHT HOLDER PROTECTION ACT

Committee on the Judiciary: Subcommittee on Patents, Copyrights, and Trademarks concluded hearings on S. 1384, to clarify the operation of the derivative works exception of the Copyright Act of 1976, after receiving testimony from Representative Berman; Barbara Ringer, former Register of Copyrights, Washington, D.C.; Irwin Carp, Authors League of America, and George David Weiss, Songwriters Guild of America, both of New York, New York; and Dean Kay, Welk Music Group, Santa Monica, California.

BUSINESS MEETING

Committee on Rules and Administration: Committee ordered favorably reported the following measures:

S.J. Res. 214, to provide for the reappointment of Carlisle H. Humelsine as a citizen regent of the Board of Regents of the Smithsonian Institution;

S.J. Res. 215, to provide for the reappointment of William G. Bowen as a citizen regent of the Board of Regents of the Smithsonian Institution; and

An original resolution S. Res. 261 waiving section 402(a) of the Congressional Budget Act of 1974 with respect to consideration of S. 582, National Museum Act (pending on Senate calendar).

Also, the committee began consideration of S. Res. 204, authorizing supplemental expenditures by the Select Committee on Indian Affairs, but did not complete action thereon, and will meet again tomorrow.

INTELLIGENCE

Select Committee on Intelligence: Committee held closed hearings on intelligence matters, receiving testimony from officials of the intelligence community.

Committee will hold a closed briefing on tomorrow.

House of Representatives

Chamber Action

Bills Introduced: 12 public bills, H.R. 3792–3803; and 5 resolutions, H.J. Res. 462 and 463, H. Con. Res. 234 and 235, and H. Res. 323 were introduced.

Page 32641

Bills Reported: Reports were filed as follows:

H.R. 1404, to establish the Eastern Shore of Virginia National Wildlife Refuge and the National Fish and Wildlife Service Training Center at Cape Charles in Northampton County, Virginia (H. Rept. 99–381);

H.J. Res. 404, with respect to the Agreement for Cooperation Between the United States and the People's Republic of China Concerning the Peaceful Uses of Nuclear Energy, amended (H. Rept. 99–382);

H.R. 3700, to amend and extend the Higher Education Act of 1965, amended (H. Rept. 99–383);

H.R. 850, to modify the boundary of the Humboldt National Forest in the State of Nevada (H. Rept. 99–384);

H.R. 3085, to clear title to certain lands along the California-Nevada boundary, amended (H. Rept. 99–385);

H.R. 3266, to declare certain lands in the City of Coalinga, California abandoned by the Southern Pacific Transportation Company, amended (H. Rept. 99–386);

H.J. Res. 419, to approve Public Land Order Numbered 6607 of July 8, 1985, amended (H. Rept. 99–387); and

H.R. 739, amended; and H.R. 2067, amended, both private bills (H. Repts. 99–388 and 99–389, respectively).

Page 32640

Speaker Pro Tempore: Read a letter from the Speaker wherein he designates Representative Wright to act as Speaker pro tempore for today.

Page 32508

Transportation Appropriations: By a yea-and-nay vote of 400 yeas to 6 nays, Roll No. 414, the House agreed to the Young of Florida motion that instructs House conferees to insist on the House position with respect to funding levels for Coast Guard operating expenses in the conference on H.R. 3244, making appropriations for the Department of Transportation and related agencies for the fiscal year ending September 30, 1986.

Page 32514

Military Construction Appropriations: House agreed to the conference report on H.R. 3327, making appropriations for military construction for the Department of Defense for the fiscal year ending September 30, 1986.

Page 32519

House receded from its disagreement and concurred, with amendment, in Senate amendments numbered 3, 10, 11, 21, 23, 29, 32, 33, 35, 36, and 37.

Page 32569

House insisted on its disagreement to Senate amendment numbered 27—clearing the measure for Senate action.

Page 32571

Joint Chiefs of Staff Reorganization: By a yea-and-nay vote of 383 yeas to 27 nays with 1 voting "present," Roll No. 416, the House passed H.R. 3622, to amend title 10, United States Code, to strengthen the position of Chairman of the Joint Chiefs of Staff, to provide for more efficient and effective operation of the Armed Forces.

Page 32575

Agreed to the committee amendment, as amended by the Nichols technical amendment.

Page 32604

Agreed To:

The Bennett amendment, as amended by the Aspin substitute amendment, that requires the Chairman of the Joint Chiefs of Staff to submit to the Secretary of Defense any opinion in disagreement with the military advice of the Chairman;

Page 32606

The Bennett amendment that strikes provisions that eliminated the limitation on the number of officers on the Joint Staff. The Skelton amendment to the Bennett amendment was offered but subsequently withdrawn that sought to require the Secretary of Defense to prescribe the maximum number of officers that may serve on the Joint Staff and provide for offsetting reductions if the number of officers exceeds 400;

Page 32608

The Dellums amendment that strikes the provision that required the Chairman of the Joint Chiefs of Staff to attend all meetings of the National Security Council, and provides that the Chairman may attend the meetings as directed by the President; and

Page 32613

The McCurdy amendment that establishes within the Joint Staff a directorate of net assessment to provide direct expertise to the Chairman.

Page 32617

Rejected the Bennett amendment that sought to establish a chain of command for military operations with a minimum number of levels of command (rejected by a recorded vote of 47 ayes to 366 noes, Roll No. 415).

Page 32617

The Clerk was authorized to make clerical and technical corrections in the engrossment of the bill.

Page 32621

H. Res. 322, the rule under which the bill was considered, was agreed to earlier by a voice vote.

Page 32575

Gold Coins: Objection was heard to a unanimous-consent request for the consideration of S. 1639, to authorize the minting of gold bullion coins.

Page 32622

Joint Session: House agreed to H. Con. Res. 234, providing for a Joint Session of Congress to receive a message from the President.

Page 32622

District Work Period: House agreed to H. Con. Res. 235, providing for an adjournment of the House from November 21 to December 2, 1985, and an adjournment of the Senate from November 21, 22, or November 23 to December 2, 1985.

Page 32622

Referrals: Four Senate-passed measures were referred to the appropriate House committees.

Page 32622

Quorum Calls—Votes: Two yea-and-nay votes and one recorded vote developed during the proceedings of the House today and appear on pages 32518, 32619, 32621. There were no quorum calls.

Adjournment: Met at 10 a.m. and adjourned at 7:45 p.m.

Committee Meetings

ARMS CONTROL ISSUES

Committee on Armed Services: Subcommittee on Procurement and Military Systems, Arms Control and Disarmament Panel concluded oversight hearings on treaties and proposals dealing with nuclear weapons testing, verification and production. Testimony was heard from William E. Colby, former Director, CIA; and public witnesses.

SPECIAL OPERATIONS FORCES

Committee on Armed Services: Subcommittee on Readiness, Special Operations Panel met in executive session to continue oversight hearings on Special Operations Forces. Testimony was heard from departmental witnesses.

MISCELLANEOUS MEASURES

Committee on Banking, Finance and Urban Affairs: Ordered reported the following bills: H.R. 2443, amended, Expedited Funds Availability Act; and H.R. 237, to amend the Fair Debt Collection Practices Act to provide that any attorney who collects debts on behalf of a client shall be subject to the provisions of such act; the Committee also began markup of H.R. 3667, to eliminate unfair and predacious export financing practices.

IMPACT OF CURRENT ECONOMIC POLICIES ON THE LABOR MARKET

Committee on the Budget: Task Force on Economic Policy and the Task Force on Human Resources held a joint hearing on impact of current economic policies on labor market conditions and unemployment. Testimony was heard from public witnesses.

EVEN START ACT

Committee on Education and Labor: Subcommittee on Elementary, Secondary, and Vocational Education held a hearing on H.R. 2535, Even Start Act. Testimony was heard from Senator Chafee; James Miller, Director, Division of Education Services, Department of Education, State of Ohio; Sharon Darling, Director, Division of Adult and Community Education, Department of Education, State of Kentucky; and public witnesses.

OCCUPATIONAL DISEASE NOTIFICATION AND PREVENTION ACT

Committee on Education and Labor: Subcommittee on Health and Safety and the Subcommittee on Labor Standards concluded joint hearings on H.R. 1309, Occupational Disease Notification and Prevention Act of 1985. Testimony was heard from Patrick R. Tyson, Acting Assistant Secretary, Occupational Safety and Health, Department of Labor; Robert Wilmore, Deputy Assistant Attorney General, Civil Division, Department of Justice; J. Donald Millar, Director, National Institute for Occupational Safety and Health, Department of Health and Human Services; and public witnesses.

U.S. BOXING COMMISSION; TRADE LAW MODERNIZATION ACT

Committee on Energy and Commerce: Subcommittee on Commerce, Transportation and Tourism approved for full Committee action the following bills: H.R. 2127, to establish a U.S. Boxing Commission; and H.R. 3777, to give the Nation's performance in international trade appropriately greater importance in the formulation of Government policy, to modernize the remedies available to U.S. producers regarding unfair and injurious foreign trade practices.

METHANOL'S POTENTIAL AS AN ALTERNATIVE AUTO FUEL

Committee on Energy and Commerce: Subcommittee on Fossil and Synthetic Fuels held a hearing on H.R. 3355, Methanol Energy Policy Act of 1985, and on methanol's potential as an alternative automotive fuel. Testimony was heard from Representatives Wise, and Lewis of California; Richard D. Wilson, Director, Office of Mobil Sources, EPA; and public witnesses.

ALASKAN EXPORTS

Committee on Foreign Affairs: Subcommittee on International Economic Policy and Trade held a hearing update on the status of Alaskan exports. Testimony was heard from Representative Young of Alaska; George J. Bradley, Jr., Acting Assistant Secretary, International Affairs and Energy Emergencies, Department of Energy; William T. Archey, Acting Assistant Secretary, Trade Administration, Department of Commerce; and public witnesses.

DIPLOMATIC SECURITY

Committee on Foreign Affairs: Subcommittee on International Operations held a hearing on legislative proposals regarding Diplomatic Security II—Inman Diplomatic Construction Project. Testimony was heard from Richard Dertadian, Deputy Assistant Secretary, Office of Foreign Buildings, Department of State; and public witnesses.

DRAFT REPORTS; SUBPOENA

Committee on Government Operations: Subcommittee on Intergovernmental Relations and Human Resources approved for full Committee action the following draft reports: "Human Food Safety and the Regulation of Animal Drugs"; "Investigation of Civil Rights Enforcement by the Office for Civil Rights at the Department of Education"; "Federal and State Roles in Economic Stabilization"; and "Opportunities for Self-Sufficiency for Women in Poverty."

The Subcommittee also approved the issuance of a subpoena to the Secretary of the Department of Health and Human Services.

SSA'S SYSTEMS MODERNIZATION PROGRAM

Committee on Government Operations: Subcommittee on Legislation and National Security continued hearings on Contract Irregularities and Mismanagement Plaque SSA's System Modernization Programs. Testimony was heard from Marshall S. Mandall, former Deputy Commissioner (Systems), SSA, Department of Health and Human Services.

COMMITTEE BUSINESS

Committee on House Administration: Subcommittee on Office Systems met to consider pending business.

COMMITTEE BUSINESS

Committee on House Administration: Subcommittee on Personnel and Police met to consider pending business.

MISCELLANEOUS MEASURES

Committee on Interior and Insular: Ordered reported the following measures: H.R. 1627, amended, Kentucky Wilderness Act of 1985; H.R. 850, to modify the boundary of the Humboldt National Forest in the State of Nevada; H.R. 3085, amended, to clear title to certain lands long the California-Nevada boundary; H.J. Res 419, to Approve Public Land Order No. 6607 of July 8, 1985; H.R. 2067, amended, to validate conveyances of certain lands in the State of California that form part of the right-of-way granted by the United States to the Central Pacific Railway Co.; H.R. 3266, amended, to declare certain lands in the city of Coalinga, CA, abandoned by the Southern Pacific Transportation Co.; H.R. 2483, amended, authorizing the Secretary of the Interior to preserve the ecology of the Nassau River Valley marshlands in the State of Florida, to enhance the protection and interpretation of important historic and prehistoric sites in the vicinity of the Nassau St. Mary's and St. Johns River Valleys' Florida; and H.R. 2651, amended, to amend section 504 of the Alaska National Interest Lands Conservation Act to promote the development of mineral wealth in Alaska.

OVERSIGHT

Committee on the Judiciary: Subcommittee on Civil and Constitutional Rights continued oversight hearings on proposed changes to the regulations governing Section 5 of the Voting Rights Act of 1965. Testimony was heard from Wm. Bradford Reynolds, Assistant Attorney General, Civil Rights Division, Department of Justice; and a public witness.

COPYRIGHT POLICY ISSUES

Committee on the Judiciary: Subcommittee on Courts, Civil Liberties and the Administration of Justice held a hearing on H.R. 3108, to amend title 17, United States Code, to clarify the definition of the local service area of a primary transmitter in the case of a low power television station, and oversight of Copyright and New Communications Technologies. Testimony was heard from Ralph Oman, Register of Copyrights and Assistant Librarian of Congress for Copyright Services; and public witnesses.

E.F. HUTTON MAIL AND WIRE FRAUD CASE

Committee on the Judiciary: Subcommittee on Crime voted to subpoena documents from the Department of Justice in connection with the E.F. Hutton mail and wire fraud case.

VALUATION OF NON-CASH BENEFITS

Committee on Post Office and Civil Service: Subcommittee on Census and Population continued hearings on the Census Bureau's activities on valuation of non-cash benefits. Testimony was heard from Roger A. Herriot, Chief, Population Division, Bureau of the Census, Department of Commerce; and Eleanor Chelimsky, Director, Program Evaluation and Methodology Division, GAO.

SBA PILOT PROGRAMS

Committee on Small Business: Subcommittee on SBA and SBIC Authority, Minority Enterprise and General Small Business Problems held a hearing on H.R. 2787, to extend through fiscal year 1988 SBA pilot programs under section 8 of the Small Business Act. Testimony was heard from Wilfredo J. Gonzalez, Associate Administrator for Minority Small Business and Capital Ownership Development, SBA; Jon Seymour, Assistant Secretary for Administration, Department of Transportation; and public witnesses.

ARMS CONTROL COMPLIANCE ISSUES

Permanent Select Committee on Intelligence: Subcommittee on Oversight and Evaluation met in executive session to continue hearings on arms control compliance issues. Testimony was heard from departmental witnesses.

Joint Meeting

APPROPRIATIONS—LABOR/HHS/EDUCATION

Conferees agreed to file a conference report on the differences between the Senate- and House-passed versions of H.R. 3424, appropriating funds for fiscal year 1986 for the Departments of Labor, Health and Human Services, and Education, and related agencies.

Thursday, November 21, 1985

Senate

Chamber Action

Routine Proceedings, pages 33076–33156

Measures Introduced: Five bills and three resolutions were introduced, as follows: S. 1873–1877, and S. Con. Res. 89–91.

Page 33116

Measures Reported: Reports were made as follows:

S. 86, to amend the laws of the United States to eliminate gender-based distinctions, with amendments. (S. Rept. No. 99–194)

S. 593, for the relief of the Merchants National Bank of Mobile, Alabama. (S. Rept. No. 99–195)

S. 1437, to amend the Controlled Substances Act, to create new penalties for the manufacturing with intent to distribute, the possession with intent to distribute, or the distribution of "designer drugs," and for other purposes, with an amendment in the nature of a substitute and an amendment to the title. (S. Rept. No. 99–196)

S. 686, to provide for the relief of the water users deprived of winter stock water in Willow Creek, Idaho, below the Ririe Dam and Reservoir. (S. Rept. No. 99–197)

S. 1082, granting the consent of Congress to the Arkansas-Mississippi Great River Bridge Construction Compact, with amendments.

S. 1798, to grant the consent of the Senate to the Northeast Interstate Low-Level Radioactive Waste Management Compact, with an amendment.

S.J. Res. 198, to designate the year of 1986 as the "Sesquicentennial Year of the National Library of Medicine".

S.J. Res. 229, designating the week of January 13–18, 1986, as "National Productivity Improvement Week".

S. Con. Res. 91, to require publication in the Congressional Record of the costs incurred for processing mass-mail for individual Senators, Representatives, committees and other offices.

Page 33116

Measures Passed:

Joint Session of Congress: Senate agreed to H. Con. Res. 234, providing for a Joint Session of Congress on November 21, 1985, to receive a message from the President of the United States.

Page 32983

Tehran American School Claim: Senate passed S. 173, settling and adjusting the claim of the Tehran American School for $13,333.94.

Page 32983

Daughters of Union Veterans of the Civil War: Senate passed H.R. 1806, recognizing the organization known as the Daughters of Union Veterans of the Civil War 1861–1865.

Page 32983

Common Carrier Operation Under the Influence of Alcohol or Drugs: Senate passed S. 850, creating a Federal criminal offense for operating, or directing the operation of a common carrier while intoxicated or under the influence of drugs.

Page 32984

International Space Year—1992: Senate passed S.J. Res. 177, relating to an International Space Year in 1992, after agreeing to committee amendments thereto.

Page 32984

United States-China Nuclear Cooperation Agreement: Senate passed S.J. Res. 238, relating to the approval and implementation of the proposed agreement for nuclear cooperation between the United States and the People's Republic of China.

Page 32985

Mississippi Technology Transfer Center: Senate passed H.R. 3235, authorizing the Administrator of the National Aeronautics and Space Administration to accept title to the Mississippi Technology Transfer Center to be constructed by the State of Mississippi at the National Space Technologies Laboratories in Hancock County, Mississippi.

Page 32986

Emergency Assistance to Colombia: Senate agreed to S. Con. Res. 89, expressing the sense of the Congress that the Government of the United States should express its condolences to the Government of Colombia and make available to the Government and People of Colombia, on an emergency basis, such humanitarian assistance and relief as may be required to help deal with this tragedy.

Page 32995

Adjournment Resolution: Senate agreed to H. Con. Res. 235, providing for an adjournment of the House from November 21 to December 2, 1985, and an adjournment of the Senate from November 21, November 22, or November 23 to December 2, 1985.

Page 33051

Agriculture, Food, Trade, and Conservation Act of 1985: Senate continued consideration of S. 1714, to expand export markets for United States agricultural commodities, provide price and income protection for farmers, assure consumers an abundance of food and fiber at reasonable prices, and continue food assistance to low-income households, taking action on additional amendments proposed thereto, as follows:

Page 33006

Adopted:

(1) Symms Amendment No. 1082 (to Amendment No. 939), to limit the effect of Reorganization Plan No. II of 1939 on the Secretary of Agriculture's authority under the Act of March 2, 1931 (46 Stat. 1468, chapter 370, 7 U.S.C. 426).

Page 33018

(2) Byrd Amendment No. 1083 (to Amendment No. 939), to provide for cost reimbursement agreements with State cooperative institutions.

Page 33018

(3) Stafford Amendment No. 1086 (to Amendment No. 939), to modify certain requirements relating to the treatment of energy assistance payments for purposes of calculating excess shelter expense deductions under the food stamp program. (By 36 yeas to 63 nays (Vote No. 329), Senate failed to table the amendment.)

Page 33038

(4) Mitchell modified Amendment No. 1087 (to Amendment No. 939), to delay until January 1, 1987, the date after which States would be required to match on a dollar for dollar basis the Federal payments for storage and distribution costs.

Page 33050

(5) Simon Amendment No. 1088 (to Amendment No. 939), to require the Secretary of Agriculture to conduct a study of the feasibility and desirability of imposing a limitation on the total annual amount of payments a producer may receive under the milk price support program.

Page 33044

(6) Simon Amendment No. 1089 (to Amendment No. 939), to exempt needs-based allowances and payments from the requirement that job training benefits be considered income for purposes of the food stamp program.

Page 33045

(7) Evans Amendment No. 1094 (to Amendment No. 939), to require studies on the quality control system used for the food stamp program and to impose a temporary moratorium on the collection of penalties under such program, and to provide for reconciliation pursuant to section 2 of the first concurrent resolution on the budget for FY 1986 (S. Con. Res. 32, Ninety-Ninth Congress). (By 39 yeas to 54 nays (Vote No. 331), Senate failed to table the amendment.)

Page 33059

(8) Grassley Amendment No. 1095 (to Amendment No. 939), to authorize loans on silage corn in the case of producers who participate in the set-aside program.

Page 33064

(9) Grassley Amendment No. 1096 (to Amendment No. 939), to require the Comptroller General to conduct a study of labeling and sanitation standards for the importation of agricultural commodities.

Page 33065

(10) Melcher Amendment No. 1097 (to Amendment No. 939), to provide for pilot programs under which the Secretary of Agriculture would barter surplus agricultural commodities in exchange for strategic materials.

Page 33066

(11) Melcher Amendment No. 1098 (to Amendment No. 939), providing that the Secretary of Agriculture may furnish commodities eligible for distribution under section 416(b) of the Agriculture Act of 1949 in connection with (1) concessional sales agreements entered into under Title I of the Agricultural Trade Development Act of 1954 or other statutes, or (2) agricultural export bonus or promotion programs carried out under the Commodity Credit Corporation Charter Act or other statutes.

Page 33070

(12) Bumpers Amendment No. 1100 (to Amendment No. 939), to modify the beef promotion program.

Page 33071

(13) Pressler Amendment No. 1103 (to Amendment No. 939), expressing the sense of the Senate that the Secretary of Agriculture shall promulgate standards requiring the accurate disclosure on the label of food products under the jurisdiction of the Department which accurately describes each ingredient in the product based on actual ingredient composition and shall require prominent disclosure of the presence of imitation dairy products.

Page 33081

(14) Harkin Amendment No. 1105 (to Amendment No. 939), to clarify section 1643, Agricultural Conservation Program.

Page 33085

(15) Ford Amendment No. 1106 (to Amendment No. 939), to expand the study currently being conducted by the National Academy of Sciences on agriculture education at the secondary school level to include a study of potential uses of modern technology in the teaching of agriculture at the secondary level.

Page 33085

(16) Chafee Amendment No. 1107 (to Amendment No. 939), to permit the Secretary of Agriculture to grant or sell to local or State governments or private nonprofit organizations for conservation purposes the development rights to real property acquired by the Farmers Home Administration separately from the underlying fee possessed by the United States.

Page 33086

(17) Helms (for Grassley) Amendment No. 1108 (to Amendment No. 939), to require the Secretary of Agriculture to provide loan guarantees and grants to nonprofit national rural development and finance corporations.

Page 33088

(18) Durenberger modified Amendment No. 1058 (to Amendment No. 939), to establish a National Advisory Commission on Rural America, to study conditions in rural areas of the United States.

Page 33089

(19) Abdnor Amendment No. 1109 (to Amendment No. 939), to require the Office of Technology Assessment to conduct a study of quality standards for exported grain.

Page 33100

(20) Wilson Amendment No. 1110 (to Amendment No. 939), to require the President to take all steps necessary and appropriate to end unfair trade practices of the European Communities, including practices harmful to American citrus, wheat flour, poultry, canned fruits, and raisins.

Page 33101

(21) Wilson Amendment No. 1111 (to Amendment No. 939), to increase the penalty for marketing order violations.

Page 33104

(22) Cranston Amendment No. 1112 (to Amendment No. 939), to provide targeted export assistance for agricultural commodities and the products thereof adversely affected by retaliatory actions resulting from a favorable decision under Section 301 of the Trade Act of 1974, and to modify the conditions for providing targeted export assistance and Commodity Credit Corporation commodities for export assistance.

Page 33104

(23) Helms (for Pressler) Amendment No. 1113 (to Amendment No. 939), expressing the sense of the Senate that the Secretary of Agriculture revise regulations concerning land eligibility for crop diversion programs.

Page 33105

(24) Helms (for Mattingly) Amendment No. 1114 (to Amendment No. 939), to ensure equitable treatment of poultry, beef and pork meats and meat food products under any program operated by the Secretary for the purpose of encouraging or enhancing commercial export sales of U.S. agricultural products and commodities.

Page 33106

(25) McClure Amendment No. 1115 (to Amendment No. 939), to provide for the emergency prevention, suppression, control, or eradication of grasshoppers and Mormon crickets on public lands.

Page 33107

(26) McClure Amendment No. 1116 (to Amendment No. 939), to extend the pilot project study of cash and commodity letters of credit assistance under the school lunch program.

Page 33108

(27) Zorinsky (for Levin) Amendment No. 1117 (to Amendment No. 939), to require the Farmers Home Administration personnel to work overtime to process loan applications if it is necessary to meet the time schedules set by the Act.

Page 33109

Rejected:

(1) Helms Amendment No. 1081 (to Amendment No. 939), to authorize the Secretary of Agriculture to make a grant, upon the request of a State, to fund a low-income nutrition assistance program operated by that State in lieu of the Federal Food Stamp Program. (By 68 yeas to 30 nays (Vote No. 325), Senate tabled the amendment.)

Page 33006

(2) By 38 yeas to 61 nays (Vote No. 326), Thurmond Amendment No. 1080 (to Amendment No. 939), to require the approval of a majority of producers voting in a referendum as a prerequisite to the issuance of an order to establish a pork promotion program and to permit States to continue to operate existing pork promotion programs.

Page 33019

(3) Thurmond Amendment No. 1084 (to Amendment No. 939), to require the approval of a majority of producers voting in a referendum as a prerequisite to the issuance of an order to establish a pork promotion, research, and consumer information program. (By 58 yeas to 40 nays (Vote No. 327), Senate tabled the amendment.)

Page 33027

(4) By 32 yeas to 67 nays (Vote No. 328), Denton modified Amendment No. 1085 (to Amendment No. 939), to remove the prohibition on collecting sales tax on food stamp transactions.

Page 33030

(5) McClure Amendment No. 1092 (to Amendment No. 939), to reduce the standard deduction used to compute income under the food stamp program.

Page 33052

(6) McClure Amendment No. 1093 (to Amendment No. 939), to make State agencies liable under the food stamp program for payment error rates in excess of 3 percent. (By 77 yeas to 21 nays (Vote No. 330), Senate tabled the amendment.)

Page 33055

(7) Grassley Amendment No. 1101 (to Amendment No. 939), to provide for additional bankruptcy judges for the northern and southern districts of Iowa, to be appointed for a limited time. (By 60 yeas to 31 nays (Vote No. 332), Senate tabled the amendment.)

Page 33075

(8) Dixon Amendment No. 1102 (to Amendment No. 939), to permit banks to renegotiate agricultural loans from book value to fair market value and permit banks to write off the difference between the book value and the fair market value over a period of up to 30 years. (By 47 yeas to 44 nays (Vote No. 333), Senate tabled the amendment.)

Page 33076

Withdrawn:

(1) McClure Amendment No. 1091 (to Amendment No. 939), to make State agencies liable under the food stamp program for payment error rates in excess of 3 percent.

Page 33050

(2) Harkin Amendment No. 1104 (to Amendment No. 939), to reauthorize certain child nutrition programs.

Page 33082

Pending:

Hawkins Amendment No. 1118 (to Amendment No. 939), to reauthorize certain child nutrition programs.

Page 33109

Senate will continue consideration of the bill and amendments proposed thereto on Friday, November 22.

Federal Retirement Reform Act of 1985: Senate insisted on its amendments to H.R. 2672, to amend title 5, United States Code, to establish a new retirement and disability plan for Federal employees, postal employees, and Members of Congress, agreed to a request for a conference thereon, and appointed as conferees Senators Roth, Stevens, Mathias, Eagleton, and Gore.

Page 32983

Intelligence Authorization Act, 1986—Conference Report: Senate agreed to the conference report on H.R. 2419, authorizing funds for fiscal year 1986 for intelligence activities of the United States Government, the Intelligence Community Staff, and the Central Intelligence Agency Retirement and Disability System.

Page 32987

NASA Authorizations—Conference Report: Senate agreed to the conference report on H.R. 1714, authorizing funds to the National Aeronautics and Space Administration for research and development, space flight, control and data communications, construction of facilities, and research and program management.

Page 32991

Military Construction Appropriations, 1986—Conference Report: Senate agreed to the conference report on H.R. 3327, appropriating funds for military construction for the Department of Defense for the fiscal year ending September 30, 1986.

Page 33153

Senate concurred in the amendments of the House to Senate amendments numbered 3, 10, 11, 21, 23, 29, 32, 33, 35, 36, and 37.

Page 33153

Senate receded from its amendment numbered 27.

Page 33153

Joint Session: Senate met in Joint Session with the House of Representatives and was addressed by the President of the United States.

Page 33068

Nominations Confirmed: Senate confirmed the following nominations:

Carol G. Dawson, of Virginia, to be a Commissioner of the Consumer Product Safety Commission.

Robert L. Clarke, of Texas, to be Comptroller of the Currency.

3 Army nominations in the rank of general.

6 Navy nominations in the rank of admiral.

32 Air Force nominations in the rank of general.

1 Marine Corps nomination in the rank of general.

Routine lists of Army, Navy, Air Force, Marine Corps, and Coast Guard nominations.

Page 33157

Messages From the House: Page 33115

Measures Ordered Held at Desk: Page 33115

Measures Ordered Placed on Calendar: Page 33115

Executive Reports: Page 33116

Communications: Page 33116

Statements on Introduced Bills: Page 33117

Additional Cosponsors: Page 33124

Amendments Submitted: Page 33127

Notices of Hearings: Page 33140

Committee Authority To Meet: Page 33140

Additional Statements: Page 33140

Record Votes: Nine record votes were taken today. (Total—333)

Pages 33017, 33027, 33030, 33037, 33044, 33059, 33063, 33075, 33080.

Recess: Senate convened at 9:30 a.m., and recessed on Friday, November 22, 1985, at 1:12 a.m., to reconvene at 9:15 a.m., the same day. (For Senate's program, see the remarks of Senator Simpson in today's Record on page 33156.)

Committee Meetings

DOD/ORGANIZATION AND DECISION-MAKING

Committee on Armed Services: Committee continued hearings on the organization and decision-making procedures of the Department of Defense and Congress, receiving testimony from Admiral Wesley L. McDonald, USN, Commander in Chief, U.S. Atlantic Command; and Admiral Thomas H. Moorer, USN (Retired), and General David C. Jones, USAF (Retired), both former Chairmen, Joint Chiefs of Staff.

Hearings continue on Wednesday, December 4.

ABM/SDI

Committee on Armed Services: Subcommittee on Strategic and Theater Nuclear Forces held hearings on the Antiballistic Missile Treaty, relating to the Strategic Defense Initiative program, receiving testimony from Abraham Sofaer, Legal Adviser, Department of State; and Gerard Smith, former Chief of the U.S. Delegation to SALT I, and John B. Rhinelander, Shaw, Pittman, Potts, and Trowbridge, both of Washington, D.C.

Hearings were recessed subject to call.

AIRLINE INDUSTRY—LABOR PROTECTION

Committee on Commerce, Science, and Transportation: Subcommittee on Aviation concluded hearings to examine government policies regarding airline mergers and acquisitions, and the impact of such transactions on airline employees after receiving testimony from Matthew v. Scocozza, Assistant Secretary of Transportation for Policy and International Affairs; Henry A. Duffy, Air Line Pilots Association, Paul R. Ignatius, Air Transport Association of America, John O. Clarke, Jr., Highsaw and Mahoney, representing the Brotherhood of Railway and Airline Clerks, Flight Engineers' International Association, and the International Association of Machinists and Aerospace Workers, and William F. Genoese, International Brotherhood of Teamsters, all of Washington, D.C.; and Lynne Egge, Joint Council of Flight Attendants, Alexandria, Virginia.

FEC/REGULATION OF NATURAL GAS PIPELINES

Committee on Energy and Natural Resources: Subcommittee on Energy Regulation and Conservation held oversight hearings to review Federal Energy Regulatory Commission's Order 436, final rule and notice requesting supplemental comments on regulation of natural gas pipelines after partial wellhead decontrol (Docket No. RM 85-1-000), receiving testimony from David A. Hentschel, Cities Service Oil and Gas Corporation, Tulsa, Oklahoma, representing the Natural Gas Supply Association; C.M. Harrison, Exxon Company U.S.A., Richard F. Nelson, Shell Oil Company, John E. Watson, Mitchell Energy, Inc., representing the Texas Independent Producers and Royalty Owners Association, and Brian E. O'Neill, Transcontinental Gas Pipe Line Corporation, all of Houston, Texas; Henry K. Holland, Jr., Mobil Oil Corporation, Mark N. Cooper, Consumer Federation of America, and Stephen K. Gardner, AMAX, Inc., representating the National Association of Manufacturers, all of Washington, D.C.; Theodore R. Eck, Amoco Coroporation, Chicago, Illinois; Raymond H. Hefner, Jr., Bonray Energy Corporation, Oklahoma City, Oklahoma, representing the Independent Petroleum Association of America; Stanley Pickens, Chesterfield Energy Corporation, representing the Independent Oil and Gas Association of West Virginia, Clarksburg; Peter J. King, Jr., Colorado Interstate Corp., Colorado Springs, representing the Interstate Natural Gas Association of America; Hugh J. Morgan, Jr., Southern Natural Gas Company, Birmingham, Alabama; William C. Terpstra, Midcon Corporation, Lombard, Illinois; S. Kinnie Smith, Jr., American Natural Resources Company, Detroit, Michigan; Carmen D. Legato, representing the National Association of State Utility Consumer Advocates and Maryland People's Counsel, Baltimore, Maryland; Edmund A. Schroer, Northern Indiana Public Service Company, Hammond, representing the American Gas Association; C. William Cooper, United Distribution Companies, Sewickley, Pennsylvania; Robert M. Loch, Southern California Gas Company, Los Angeles; David H. Hawk, Northwest Industrial Gas Users, Boise, Idaho; William E. Bennis Carpenter Technology Corporation, Reading, Pennsylvania; and Joseph P. Kennedy II, Citizens Energy Corporation, Boston, Massachusetts.

Hearings continue on Wednesday, November 27 in Tulsa, Oklahoma.

LOW-LEVEL RADIOACTIVE WASTE DISPOSAL

Committee on Environment and Public Works: Subcommittee on Nuclear Regulation approved for full committee consideration, with amendments, S. 1578, to improve procedures for the implementation of compacts providing for the establishment and operation of regional disposal facilities for low-level radioactive waste.

U.S. TRADE POLICY

Committee on Finance: Committee concluded hearings to review U.S. trade policy, focusing on policies or practices that constitute barriers to or distortions of U.S. exports of goods and services, after receiving testimony from Representative Regula; John Jackson, University of Michigan, Ann Arbor; Gary C. Hufbauer, Georgetown University, Robert Z. Lawrence, Brookings Institution, W. Brendan Harrington, Cargill, Inc., and Jim H. Conner, Trade Reform Action Coalition, all of Washington, D.C.; C. Michael Aho, Council on Foreign Relations, Inc., New York, New York; R. Allan Leedy, Jr., Tektronix, Inc., Beaverton, Oregon; Charles Davis, Electro Scientific Industries, Inc., Portland, Oregon; and D.W. Calvert, Agrico Chemical Company, Tulsa, Oklahoma.

NOMINATIONS

Committee on Foreign Relations: Committee concluded hearings on the nominations of Charles R. Carlisle, of Vermont, for rank of Ambassador during his tenure of service as United States Negotiator on Textile Matters, Jose Manuel Casanova, of Florida, to be United States Executive Director of the Inter-American Development Bank, and Gregory J. Newell, of Virginia, to be Ambassador to Sweden, after the nominees testified and answered questions in their own behalf.

BUSINESS MEETING

Committee on the Judiciary: Committee ordered favorably reported the following business items:

The nomination of John T. Noonan, Jr., of California, to be United States Circuit Judge for the Ninth Circuit;

S.J. Res. 229, designating the week of January 13-19, 1986, as "National Productivity Improvement Week";

S.J. Res. 198, designating the year 1986 as the "Sesquicentennial Year of the National Library of Medicine";

S. 1174, to provide for grants to States for the purpose of establishing, operating, or expanding a Missing Children Information Clearinghouse, with amendments;

S. 1798, to grant the consent of the Senate to the Northeast Interstate Low-Level Radioactive Waste Management Compact, with amendments;

S. 1082, to grant congressional approval to the Arkansas-Mississippi Great River Bridge Construction Compact which provides for cooperation between the two States regarding the construction of a highway bridge, with amendments;

S. 1818, to prevent the sexual exploitation of children on Indian reservations; and

H.R. 1890, to authorize Federal agency heads to grant equitable waivers of claims of the Government for erroneous payments of travel, transportation, or relocation expenses, with amendments.

BUSINESS MEETING

Committee on Rules and Administration: Committee ordered favorably reported an original concurrent resolution (S. Con. Res. 91) to require publication in the Congressional Record of the cost incurred for processing mass mail for individual Senators, Representatives, committees and other offices.

Also, the committee continued consideration of S. Res. 204, authorizing supplemental expenditures by the Select Committee on Indian Affairs, but did not complete action thereon, and will meet again on Tuesday, December 3.

INTELLIGENCE BRIEFING

Select Committee on Intelligence: Committee met in closed session to receive a briefing on intelligence matters from officials of the Defense Intelligence Agency, but made no announcements.

Committee will meet again on Wednesday, December 4.

House of Representatives

Chamber Action

Bills Introduced: 28 public bills. H.R. 3804-3831; 1 private bill, H.R. 3832; and 7 resolutions, H.J. Res. 464; H. Con. Res. 236-238, and H. Res. 324-326 were introduced.

Page 32977

Bills Reported: Reports were filed as follows:

H.R. 2183 to amend title 28 of the United States Code to make certain changes with respect to the participation of judges of the Court of International Trade in judicial conferences, amended (H. Rept. 99-390);

H.R. 3363, a private bill (H. Rept. 99-391);

H.R. 2704, to amend the Fish and Wildlife Coordination Act (H. Rept. 99-392);

H.R. 3272, to designate the shipwreck of the *Titanic* as a maritime memorial and to provide for reasonable research exploration, and, if appropriate, salvage activities, amended (H. Rept. 99-393);

H. Res. 324, providing for the consideration of H.R. 281, to amend the National Labor Relations Act to increase the stability of collective bargaining in the building and construction industry (H. Rept. 99-394);

H. Res. 325, providing for agreeing to the Senate amendment to H.R. 1562, to achieve the objectives of the Multi-Fiber Arrangement and to promote the economic recovery of the United States textile and apparel industry and its workers (H. Rept. 99-395);

H. Res. 326, providing for the consideration of H.R. 3700, to amend and extend the Higher Education Act of 1965 (H. Rept. 99-396);

H.R. 2554, to limit conflicts of interest in defense procurement, amended (H. Rept. 99-397);

H.R. 1362, to revise, consolidate, and enact certain laws related to load lines and measurement of vessels as parts C and J of subtitle II of title 46, United States Code, amended (H. Rept. 99-398);

H. Res. 303, expressing the sense of the House of Representatives that the antitrust enforcement guidelines enacted "Vertical Restraints Guidelines," published by the Department of Justice on January 23, 1985, do not have the force of law, do not accurately state current antitrust law, and shall not be considered by the courts of the United States as binding or persuasive, (H. Rept. 99-399);

H.R. 2854, Appeal rights for certain Postal employees, amended (H. Rept. 99-400);

H.R. 3492 to assist the States to establish and operate protection and advocacy systems for mentally ill individuals and to promote family support groups for Alzheimer's disease patients and their families, amended (H. Rept. 99–401);

Conference report on H.R. 3424, making appropriations for the Departments of Labor, Health and Human Services, and Education, and related agencies, for the fiscal year ending September 30, 1986 (H. Rept. 99–402); and

H.J. Res. 465, making further continuing appropriations for fiscal year 1986 (H. Rept. 99–403).

Page 32976

Journal: By a yea-and-nay vote of 284 yeas to 115 nays with 1 voting "present," Roll No. 417, the House approved the Journal of Wednesday, November 20.

Page 32909

Late Reports: Conferees received permission to have until midnight tonight or any day thereafter to file a conference report on H.R. 3424, making appropriations for the Departments of Labor, Health and Human Services, and Education, and related agencies, for the fiscal year ending September 30, 1986; and

Page 32910

Committee on Banking, Finance and Urban Affairs received permission to have until 10 a.m. on Tuesday, November 26, to file reports on H.R. 2443, Expedited Funds Availability Act; and H.R. 237, to amend the Fair Debt Collection Practices Act to provide that any attorney who collects debts on behalf of a client shall be subject to the provisions of such Act.

Page 32911

Debra Sue Schatz Building: House passed H.R. 2563, to designate the United States Post Office Building located at 2909 Rogerdale in Houston, Texas, as the "Debra Sue Schatz Post Office Building."

Page 32917

Plant Closing Notification and Consultation: By a yea-and-nay vote of 203 yeas to 208 nays, Roll No. 421, the House failed to pass H.R. 1616, to require employers to notify and consult with employees before ordering a plant closing or permanent layoff.

Page 32917

Agreed to the committee amendment in the nature of a substitute.

Page 32939

Agreed to the Ford of Michigan amendment in the nature of a substitute to the committee substitute, as amended by the Jeffords perfecting amendment (agreed to by a recorded vote of 211 ayes to 201 noes, Roll No. 419), that would have required notification 90 days before a layoff or closing affecting the greater of 50 employees or 30 percent of the site work force or a layoff of more than 100 workers, and would have exempted employers who must close or lay off because of unforeseeable business circumstances.

Page 32917

Rejected the Roemer substitute to the Ford of Michigan substitute, as amended, that sought to require employers of at least 200 workers to provide notification at least 60 days prior to a layoff or closing affecting 100 employees or more (rejected by a recorded vote of 109 ayes to 298 noes, Roll No. 420).

Page 32931

NASA Authorizations: House agreed to the conference report on H.R. 1714, to authorize appropriations to the National Aeronautics and Space Administration for research and development, space flight, control and data communications, construction of facilities, and research and program management—clearing the measure for the President.

Page 32940

Resignations-Appointments: Notwithstanding the adjournment of the House until Monday, December 2, the Speaker was authorized to accept resignations, and to appoint commissions, boards, and committees authorized by law or by the House.

Page 32943

Late Reports: Committee on Rules received permission to have until midnight tonight to file certain privileged reports; and

Page 32944

Committee on Appropriations received permission to have until midnight tonight to file a report on H.J. Res. 465, making further continuing appropriations for fiscal year 1986. Earlier, objection was heard to a similar request.

Page 32947

Made in America Month: House passed and cleared for the President S.J. Res. 206, to authorize and request the President to designate the month of December 1985, as "Made in America Month."

Page 32945

Home Care Week: House passed and cleared for the President S.J. Res. 139, to designate the week of December 1, 1985, through December 7, 1985, as "National Home Care Week."

Page 32945

Recess: House recessed at 3:28 p.m. and reconvened at 8:45 p.m.

Page 32951

Presidential Address—Geneva Summit: In a joint session, the Senate and House heard President Reagan's message on the Geneva summit. The President was escorted into and out of the Chamber by a Committee consisting of Senators Dole, Simpson, Thurmond, Lugar, Hawkins, Mattingly, Symms, Goldwater, Byrd, Cranston, Inouye, Pell, Leahy, and Moynihan; and Representatives Wright, Foley, Gephardt, Alexander, Edwards of California, Oaker, Michel, Lott, Kemp, Moorhead, and Lagomarsino.

Page 32951

The message was referred to the Committee of the Whole House on the State of the Union and ordered printed (H. Doc. 99–131).

Page 32954

Recess: House recessed at 9:43 p.m. and reconvened at 9:54 p.m.

Page 32954

Quorum Calls—Votes: One quorum call, two yea-and-nay votes, and two recorded votes developed during the proceedings of the House today and appear on pages 32909, 32929, 32937, 32940.

Adjournment: Met at 10 a.m. and, pursuant to the provisions of H. Con. Res. 235, adjourned at 10:39 p.m. until noon on Monday, December 2.

Committee Meetings

FARM CREDIT ACT AMENDMENTS

Committee on Agriculture: Subcommittee on Conservation, Credit, and Rural Development held a hearing on H.R. 3792, Farm Credit Act Amendments of 1985. Testimony was heard from Charles O. Sethness, Assistant Secretary, Department of the Treasury; Frank W. Naylor, Under Secretary, USDA; and from the following officials of the Farm Credit Administration: Donald E. Wilkinson, Governor; Marvin Duncan, Senior Deputy Governor; and representatives of the Farm Credit Banks.

EGG PRODUCTS INSPECTION ACT

Committee on Agriculture: Subcommittee on Livestock, Dairy and Poultry held a hearing on the Egg Products Inspection Act. Testimony was heard from Representatives Badham, Rinaldo, Reid, and Bereuter; James C. Handley, Administrator, Agricultural Marketing Service, USDA; and public witnesses.

CONTINUING APPROPRIATIONS

Committee on Appropriations: Ordered reported a resolution making further continuing appropriations for the fiscal year 1986.

REAL ESTATE AND COST VARIATION REPORTS

Committee on Armed Services: Subcommittee on Military Installations and Facilities approved for full committee action 13 real estate and 2 cost variation reports.

Prior to this action, the Subcommittee held a hearing on these matters. Testimony was heard from William J. Cronin, Chief, Legislative Services, Office of the Chief of Engineers, Corps of Engineers, Department of the Army; from the following representatives of the Naval Facilities Engineering Command, Department of the Navy; A. Jeffrey Roth, Director, Real Estate Division; and Capt. Robert D. Dillman, Assistant Commander for Construction; and Anthony Jonkers, Real Estate Division, Directorate, Engineering and Services, Department of the Air Force.

EXPORT FINANCE PRACTICES

Committee on Banking, Finance and Urban Affairs: Continued markup of H.R. 3667, to eliminate unfair and predacious export practice.

FARM CREDIT

Committee on Banking, Finance and Urban Affairs: Subcommittee on Economic Stabilization concluded hearings on Farm Credit. Testimony was heard from Stephen H. Axilrod, Staff Director, Monetary and Financial Policy, Federal Reserve System; Jonathan L. Fiechter, Director, Economic and Policy Analysis Division, Office of the Comptroller of the Currency, Department of the Treasury; A. David Meadows, Associate Director, Division of Bank Supervision, FDIC; and Craig A. Simmons, Associate Director, General Government Division, GAO.

RACIAL DISCRIMINATION IN FEDERALLY ASSISTED HOUSING PROGRAMS

Committee on Banking, Finance and Urban Affairs: Subcommittee on Housing and Community Development held a hearing on racial discrimination in federally assisted housing programs. Testimony was heard from John J. Knapp, General Counsel, Department of Housing and Urban Development.

TELECOMMUNICATIONS TRADE ACT; TRADE LAW MODERNIZATION ACT

Committee on Energy and Commerce: Ordered reported amended the following bills: H.R. 3131, Telecommunications Trade Act of 1985; and H.R. 3777, Trade Law Modernization Act.

ELECTRIC CONSUMERS PROTECTION ACT

Committee on Energy and Commerce: Subcommittee on Energy Conservation and Power began markup of H.R. 44, Electric Consumers Protection Act of 1985.

Will continue December 4.

HAWAIIAN HOMES COMMISSION ACT

Committee on Interior and Insular Affairs: Held a hearing on H.J. Res. 17, to consent to an amendment enacted by the legislature of the State of Hawaii to the Hawaiian Homes Commission Act, 1920. Testimony was heard from Representatives Akaka, and Heftel; Ruth Van Cleve, Attorney, Office of the Solicitor, Department of the Interior; and public witnesses.

LAND CONVEYANCE

Committee on Interior and Insular Affairs: Subcommittee on National Parks and Recreation approved for full Committee action H.R. 3556, to provide for the exchange of land for the Cape Henry Memorial site in Fort Story, VA.

Prior to this action, the Subcommittee held a hearing on this legislation. Testimony was heard from Representative Whitehurst; and Dennis P. Galvin, Deputy Director, National Park Service, Department of the Interior.

TEXTILE AND APPAREL TRADE ENFORCEMENT ACT

Committee on Rules: Provides for consideration in the House a motion to take from the Speaker's table H.R. 1562, Textile and Apparel Trade Enforcement Act of 1985, with the Senate amendment and concur in the Senate amendment. Waives all points of order against the motion for failure to comply with the provisions of section 331(a) of the Congressional Budget Act (prohibiting consideration of legislation which would cause the new budget authority or outlay ceilings to be exceeded or the revenue floor to be breached). Debate time shall be equally divided and controlled by the chairman and ranking minority member of the Committee on Ways and Means, or their designees. Testimony was heard from Chairman Rostenkowski, and Representatives Gibbons, Jenkins, Udall, Crane, Broyhill, and Kolbe.

CONSTRUCTION INDUSTRY LABOR LAW AMENDMENTS

Committee on Rules: Granted an open rule providing an hour of debate on H.R. 281, Construction Industry Labor Law Amendments of 1985. Testimony was heard from Representatives Clay, and Bartlett.

HIGHER EDUCATION AMENDMENTS

Committee on Rules: Granted an open rule providing one hour of debate on H.R. 3700, Higher Education Amendments of 1985. Waives all points of order against consideration of the bill for failure to comply with the provisions of section 303(a)(4) of the Congressional Budget Act (prohibiting consideration of new entitlement authority prior to the adoption of the first budget resolution) and clause 3 of Rule XIII (requiring a Ramseyer in report). Makes in order the Education and Labor Committee amendment in the nature of a substitute now printed in the bill as original text for the purpose of amendment. Said amendment shall be considered by titles, and each title shall be considered as having been read. Waives all points of order against the substitute for failure to comply with the provisions of section 303(a)(4) of the Congressional Budget Act (prohibiting consideration of new entitlement authority prior to the adoption of the first budget resolution) and clause 5(a) of Rule XXI (prohibiting appropriations in a legislative bill). Provides one motion to recommit with or without instructions. Testimony was heard from Representatives Ford of Michigan, and Bartlett.

MISCELLANEOUS MEASURES

Committee on Science and Technology: Ordered reported amended the following measures: H.R. 3773, The Federal Science and Technology Transfer Act of 1985; and H. Con. Res. 231, congratulating Sharon Christa McAuliffe on her selection as the first teacher in space.

The Committee also began markup of H.R. 2436, National Nutrition Monitoring and Related Research Act of 1985.

SMALL BUSINESS INNOVATION DEVELOPMENT

Committee on Small Business: Subcommittee on General Oversight and the Economy concluded hearings to review a GAO report on the Small Business Innovation Development Act (SBIR). Testimony was heard from George A. Keyworth II, Science Adviser to the President and Director, Office of Science and Technology.

MISCELLANEOUS MEASURES

Committee on Small Business: Subcommittee on SBA and SBIC Authority, Minority Enterprise and General Small Business Problems approved for full Committee action the following bills: H.R. 1178, amended, to amend the Small Business Act to provide for equity in the establishment of small business size standards; and H.R. 2787, to extend through fiscal year 1988 SBA pilot programs under section 8 of the Small Business Act.

IMPLEMENTATION OF THE NEW GI BILL

Committee on Veterans' Affairs: Subcommittee on Education, Training and Employment continued hearings on implementation of the new GI bill. Testimony was heard from Raymond J. Vogel, Chief Benefits Director, VA; Maj. Gen. Steuart H. Sherman, Deputy Assistant Secretary for Guard Reserve Manpower and Personnel, Department of Defense; representatives from the following: National Guard Bureau; Army Reserve; Naval Reserve; Air Force Reserve; Marine Corps Reserve; Coast Guard Reserve; and a public witness.

TAX REFORM

Committee on Ways and Means: Continued markup of comprehensive tax reform legislation.

Will continue tomorrow.

Joint Meeting

DEBT LIMIT

Conferees continued in a closed evening session to further consider the differences between the Senate- and House-passed versions of H.J. Res. 372, increasing the statutory limit on the public debt.

♦♦♦♦♦♦♦♦♦♦♦

Friday, November 22, 1985

Senate

Chamber Action

Routine Proceedings, pages 33319–33442

Measures Introduced: Seven bills and three resolutions were introduced, as follows: S. 1878–1884, and S. Res. 261–263. **Page 33400**

Measures Reported: Reports were made as follows:

S. 720, to establish a permanent boundary for the Acadia National Park in the State of Maine, and for other purposes, with an amendment in the nature of a substitute. (S. Rept. No. 99–198)

S. 1517, to amend the Low-Level Radioactive Waste Policy Act of 1980, to authorize continued financial and technical assistance of the Department of Energy to the regional low-level waste compact regions, and to revise the guidelines and procedures for the establishment and use of regional disposal facilities for low-level radioactive waste, and for other purposes, with an amendment in the nature of a substitute. (S. Rept. No. 99–199)

S. Res. 261, waiving the provisions of Section 402(a) of the Congressional Budget Act of 1974 with respect to the consideration of S. 582, to amend the Act of October 15, 1966 (80 Stat. 953; 20 U.S.C. 65a), relating to the National Museum of the Smithsonian Institution, so as to authorize additional appropriations to the Smithsonian Institution for carrying out the purposes of said Act.

S. Res. 263, waiving section 402(a) of the Congressional Budget Act of 1974 with respect to the consideration of S. 1517, listed above. **Page 33400**

Measure Passed:

School Lunch and Child Nutrition Amendments of 1985: The Committee on Agriculture, Nutrition, and Forestry was discharged from the further consideration of H.R. 7, to extend and improve the National School Lunch Act and the Child Nutrition Act of 1966, and the measure was passed after agreeing to Hawkins-Dole Amendment No. 1118, in the nature of a substitute. **Pages 33314, 33318**

Senate insisted on its amendment, requested a conference with the House thereon, and appointed as conferees Senators Helms, Hawkins, Lugar, Cochran, Boschwitz, Zorinsky, Melcher, Dixon, and Harkin. **Page 33332**

Agriculture, Food, Trade, and Conservation Act of 1985: Senate continued consideration of S. 1714, to expand export markets for United States agricultural commodities, provide price and income protection for farmers, assure consumers an abundance of food and fiber at reasonable prices, and continue food assistance to low-income households, taking action on additional amendments proposed thereto, as follows: **Pages 33217, 33332**

Adopted:

(1) Heflin Amendment No. 1119 (to Amendment No. 939), to require Federal agencies, before making loans or grants to foreign countries, to certify that the loans or grants will not be used to enhance the competitiveness of foreign soybeans. **Page 33222**

(2) Heflin Amendment No. 1120 (to Amendment No. 939), providing that the Secretary shall take into account any adverse impact of the reductions in milk production on beef and pork producers in the United States and shall take all feasible steps to prevent such impact. **Page 33223**

(3) Zorinsky Amendment No. 1121 (to Amendment No. 939), to make Commodity Credit Corporation stocks available free or at reduced cost for liquid fuels processing. **Page 33223**

(4) Hart-Dole Amendment No. 1123 (to Amendment No. 939), providing that if the assurances are not adequate to cause the producers of sugar beets and sugar cane, because of the bankruptcy or other insolvency of the processor, to receive maximum benefits from the price support program within 30 days after the final settlement date provided for in the contract between such producers and processes, the Secretary, upon demand made by such producers and upon such assurances as to nonpayment as the Secretary shall require, shall pay such producers such maximum benefits less benefits previously received by them. **Page 33224**

(5) Trible Amendment No. 1124 (to Amendment No. 939), expressing the sense of the Congress that food producers who permit gleaning of their fields and nonprofit organizations which glean fields and distribute the resulting harvest to help the needy should be commended for their efforts. **Page 33225**

(6) Quayle Amendment No. 1125 (to Amendment No. 939), to ensure the promotion of veal under the beef promotion program. **Page 33227**

(7) Quayle Amendment No. 1126 (to Amendment No. 939), to modify the provisions relating to honey price supports. (By 36 yeas to 60 nays (Vote No. 334), Senate failed to table the amendment.) **Page 33229**

51-059 O-88-26 (Pt. 29)

(8) Heflin Amendment No. 1127 (to Amendment No. 939), to permit producers under certain conditions to repay loans for a crop of soybeans at a level that is the lesser of the loan level determined for such crop or the prevailing world market price for soybeans. Page 33237

(9) Boren-McClure Amendment No. 1128 (to Amendment No. 939), to direct the Senate conferees to work towards the targeting of wheat deficiency payments to family farmers. Page 33238

(10) Bumpers Amendment No. 1129 (to Amendment No. 939), to prohibit the availability of funds for certain foreign assistance activities which would assist the export of competing agricultural commodities. Page 33239

(11) Boschwitz-Dole Amendment No. 1130 (to Amendment No. 939), to improve the use of automated data processing and information retrieval systems under the food stamp program. Page 33241

(12) Kasten Amendment No. 1131 (to Amendment No. 939), to subject publicly owned lands to the provisions relating to highly erodible land conservation and wetland conservation. Page 33240

(13) Cochran Amendment No. 1135 (to Amendment No. 939), to provide protection for buyers of farm products. Page 33267

(14) DeConcini-Bentsen Amendment No. 1136 (to Amendment No. 939), to authorize the Secretary of Agriculture to conduct demonstration projects to promote the development of critical agricultural materials. Page 33273

(15) Abdnor Amendment No. 1137 (to Amendment No. 939), to provide feed for livestock to producers in disaster areas when there is a shortage of feed in such areas. Page 33274

(16) Abdnor Amendment No. 1139 (to Amendment No. 939), to improve crop insurance coverage of winter and spring wheat. Page 33289

(17) Bumpers modified Amendment No. 1140 (to Amendment No. 939), expressing the sense of Congress that (1) our domestic rice industry is of vital importance and must be protected from unfair competition, (2) the government of Thailand is unfairly subsidizing the export of rice, and this is adversely affecting the U.S. domestic rice industry; and (3) the Secretary of Commerce should give immediate consideration to the countervailing duty petition filed by the Rice Millers' Association. Page 33291

(18) Simon Amendment No. 1141 (to Amendment No. 939), to restore the producer reserve program for wheat and feed grains. Page 33291

(19) Cochran Amendment No. 1142 (to Amendment No. 939), to modify the method of funding the Federal Crop Insurance Corporation. Page 33294

(20) Kerry Amendment No. 1143 (to Amendment No. 939), providing that, effective December 1, 1985, no article of tobacco that is the growth, produce, or manufacture of the Republic of South Africa may be entered or withdrawn from warehouse for consumption, in the customs territory of the United States until the President determines that the Republic of South Africa has repealed all laws, regulations, rules, orders, travel limitations, and other legal limitations imposed by the Government of that country that restrict the coverage by foreign journalists of news events that relate to social, economic, and political unrest in that country, and submits to Congress a report containing the basis for such determination. Page 33295

(21) Mathias Amendment No. 1061 (to Amendment No. 939), expressing the sense of the Congress that the President should convene an international conference of major agricultural nations to discuss trade and agricultural problems. Page 33300

(22) Bumpers Amendment No. 1145 (to Amendment No. 939), to authorize the making of loans to borrowers who default on FmHA loans secured by principal residences and to modify the eligibility requirements for FmHA loans. Page 33312

(23) Bumpers Amendment No. 1146 (to Amendment No. 939), to modify the eligibility requirements for emergency loans. Page 33312

(24) McClure Amendment No. 1147 (to Amendment No. 939), providing that the Secretary shall issue regulations under which Subchapter S corporations are treated as a partnership for purposes of the maximum payment limitation. Page 33313

(25) Bumpers Amendment No. 1148 (to Amendment No. 939), to assure more certainty to Farmers' Home Administration borrowers regarding the liquidation of loans. Page 33313

(26) Gramm Amendment No. 1149 (to Amendment No. 939), to authorize the Secretary of Agriculture to formulate a plan and provide technical assistance to property owners and agencies of local and state governments and interstate river basin commissions to protect the quality and quantity of subsurface water, including water in the Nation's aquifers, assist property owners in reducing their vulnerability to flood hazards that may affect water resources, and control the salinity in the Nation's agricultural water resources. Page 33314

(27) Melcher modified Amendment No. 1150 (to Amendment No. 939), providing for minimum quantity of agricultural commodities distributed under Title II of the Agricultural, Trade, Development and Assistance Act. Page 33332

(28) Melcher modified Amendment No. 1151 (to Amendment No. 939), providing that, during each fiscal year, the Secretary of Agriculture shall furnish to nonprofit voluntary agencies, cooperatives, and the World Food Program and in the case of the Food for Progress Program provided for in the Act, foreign governments distribution in developing

countries not less than 650,000 metric tons of eligible commodities that are available for distribution, of which one-half of the amount of eligible commodities required to be furnished shall be grains and cereals and of which not less than 150,000 metric tons shall be distributed under the Food for Progress Program. Page 33336

(29) Dixon Amendment No. 1152, to modify the conditions for providing targeted export assistance and Commodity Credit Corportion commodities for export assistance. Page 33333

(30) Grassley Amendment No. 1153 (to Amendment No. 939), providing that, in order to prevent material interference with the United States price support program for feed grains, the President shall, for each calendar quarter beginning after calendar year 1985, issue a proclamation which limits the aggregate quantity of fuel ethanol that may be entered during the calendar year of which such quarter is a part to an amount that does not exceed the applicable limitation for such calendar year. Page 33334

(31) Dixon Amendment No. 1154 (to Amendment No. 939), declaring that it is the policy of the United States that the Department of Agriculture conduct economic research to develop more information concerning the manner in which producers might utilize agricultural commodity futures markets and options markets in connection with their marketing of the agricultural commodities of their own production, and to determine the nature and effect widespread utilization of such markets by producers would have on the prices they receive for their agricultural commodities, and to determine the feasibility of interfacing traditional Federal price support programs with private sector risk avoidance services. Page 33335

(32) Leahy Amendment No. 1155 (to Amendment No. 939), declaring it be the policy of the United States that the expenditure or other commitment of funds to Federal programs shall not contribute to the irreversible conversion of farmland to nonagricultural uses, unless it can be clearly demonstrated that there is no feasible alternative to achieve the program objective. Page 33336

(33) Helms Amendment No. 1156 (to Amendment No. 939), expressing the sense of the Senate that no charge or assessment that is intended primarily to encourage reductions by producers in total milk production should be imposed on, or collected from, producers of milk. Page 33338

(34) Kasten Amendment No. 1157 (to Amendment No. 939), expressing the sense of the Senate that any adjustment to the price received for class I milk produced under milk marketing orders be made only through regulations issued by the Secretary of Agriculture. Page 33338

(35) Helms Amendment No. 1158, authorizing the President to negotiate and carry out agreements with friendly countries to provide for the sale of agricultural commodities for foreign currencies on credit terms and on terms that permit conversion to dollars at the exchange rate applicable to the sales agreement. Page 33339

(36) Bentsen Amendment No. 1160 (to Amendment No. 939), providing that, if the price of the 1985 crop of cottonseed is adversely affected as a result of any amendment made by the Agriculture, Food, Trade, and Conservation Act of 1985 to the 1985 soybean program authorized by the Agricultural Act of 1949, the Secretary of Agriculture shall implement a program providing for fair and equitable treatment for the cottonseed industry based upon oilseed product value which existed on November 1, 1985, prior to any adjustments in the 1985 soybean program. Page 33350

(37) Bentsen Amendment No. 1161 (to Amendment No. 939), providing that the Secretary of Agriculture shall offer an option to producers of the 1987 through 1990 crops of wheat, feed grains, upland cotton and rice with respect to participation in commodity price support, production adjustment and payment programs. Page 33350

(38) Helms Amendment No. 1163 (to Amendment No. 939), of a technical and clarifying nature. Page 33358

(39) Grassley Amendment No. 1164 (to Amendment No. 939), to require the Secretary of Agriculture, in determining the acceptability of contract offers for the conservation acreage reserve, to give priority to owners and operators facing the highest degree of economic stress. Page 33358

(40) Thurmond-Heflin Amendment No. 1165 (to Amendment No. 939), to provide for funding of State associations. Page 33361

Rejected:

(1) Bradley modified Amendment No. 1133 (to Amendment No. 939), to provide price supports for the 1985 and subsequent crops of sugar. (By 60 yeas to 32 nays (Vote No. 335), Senate tabled the amendment.) Page 33242

(2) Bumpers Amendment No. 1134 (to Amendment No. 939), to improve the soybean price support provisions by ensuring that the soybean support price shall not decrease by more than 5 percent per year nor fall below $4.50 per bushel. (By 50 yeas to 44 nays (Vote No. 336), Senate tabled the amendment.) Page 33263

(3) Harkin Amendment No. 1138 (to Amendment No. 939), to establish producer-approved wheat and feed grain programs. (By 36 yeas to 56 nays (Vote No. 337), Senate rejected the amendment.) Page 33275

(4) By 42 yeas to 48 nays (Vote No. 338), Boschwitz Amendment No. 1144 (to Amendment No. 939), to amend the wheat, feed grains, cotton and rice provisions. Page 33302

(5) Melcher Amendment No. 1159 (to Amendment No. 939), to provide for entry into the United States of sugar from the Philippines on at least as favorable terms as sugar from any other country. (By 69 yeas to 23 nays (Vote No. 339), Senate tabled the Amendment.) Page 33340

(6) Harkin Amendment No. 1162 (to Amendment No. 939), to require labeling of imported meat. (By 53 yeas to 39 nays (Vote No. 340), Senate tabled the amendment.) Page 33353

(7) Dole Amendment No. 1166 (to Amendment No. 939), to provide that the established prices for each of the 1986 through 1988 crops of wheat, feed grains, upland cotton, and rice shall not be less than the established prices for the 1988 crops of such commodities. (By unanimous vote of 91 yeas (Vote No. 342), Senate tabled the amendment.) Page 33370

Withdrawn:

(1) Hawkins Amendment No. 1118 (to Amendment No. 939), to reauthorize certain child nutrition programs. Page 33217

(2) Heflin Amendment No. 1121 (to Amendment No. 939), to permit producers under certain conditions to repay loans for a crop of soybeans at a level that is the lesser of the loan level determined for such crop or the prevailing world market price for soybeans. Page 33223

Pending:

Boschwitz Amendment No. 1132 (to Amendment No. 939), to freeze the bases and yields for wheat, feed grains, cotton, and rice. Page 33241

A motion was entered to close further debate on the Dole motion to recommit S. 1714, with instructions and, in accordance with the provisions of Rule XXII of the Standing Rules of the Senate, a vote on the cloture motion would occur on Monday, November 25. Page 33370

Senate will continue consideration of the bill and amendments proposed thereto on Saturday, November 23.

Food Security Act of 1985: Senate began consideration of a motion to proceed to consider H.R. 2100, to extend and revise agricultural price support and related programs, to provide for agricultural export, resource conservation, farm credit, and agricultural research and related programs, to continue food assistance to low-income persons, to ensure consumers an abundance of food and fiber at reasonable prices, and for other purposes. Page 33363

By 38 yeas to 54 nays (Vote No. 341), Senate failed to table the motion to proceed to consider H.R. 2100. Page 33364

The motion to proceed to consider H.R. 2100 was subsequently withdrawn. Page 33370

Nominations Received: Senate received the following nominations:

Chapman B. Cox, of Virginia, to be an Assistant Secretary of Defense.

Robert B. Barker, of California, to be Chairman of the Military Liaison Committee to the Department of Energy.

1 Navy nomination in the rank of admiral.

Routine lists of Navy and Marine Corps nominations. Page 33442

Messages From the President: Page 33399

Messages From the House: Page 33400

Measures Referred: Page 33400

Communications: Page 33400

Statements on Introduced Bills: Page 33400

Additional Cosponsors: Page 33406

Amendments Submitted: Page 33408

Notices of Hearings: Page 33427

Additional Statements: Page 33427

Record Votes: Nine record votes were taken today. (Total—342) Pages 33236, 33263, 33267, 33288, 33310, 33350, 33356, 33364, 33374

Recess: Senate convened at 9:15 a.m., and recessed at 3:43 a.m., on Saturday, November 23, 1985, to reconvene at 12:30 p.m., the same day. (For Senate's program, see the remarks of Senator Dole in today's Record on page 33442.)

Committee Meetings

NOMINATION

Committee on Finance: Committee began hearings on the nomination of Francis A. Keating II, of Oklahoma, to be Assistant Secretary of the Treasury for Enforcement and Operations, where the nominee testified and answered questions in his own behalf. Mr. Keating was introduced by Senators Nickles and Boren.

Hearings were recessed subject to call.

TARGETED JOBS TAX CREDIT

Committee on Finance: Subcommittee on Savings, Pensions and Investment Policy concluded hearings on S. 1250, to extend the targeted jobs tax credit program for five years, to broaden the definition of "handicapped individual", and to increase the eligibility period for public welfare recipients, after receiving testimony from Harry Alexander Maynard, Pizza Hut, Inc., Albany, Georgia; Marshella Cherry, J. W. Marriott Hotel, Washington, D.C.; Robby McGee, Parking Management, Inc., and Leon Wood, Marriott Crystal Gateway Hotel, both of Arlington, Virginia; Charles Stradford, Downers Grove, Illinois; Carmen Goetz, Americana Nursing Home, Minot, North Dakota; Daniel Simpson, General Instrument Corporation, Hunt Valley, Maryland; Ben E. Price, Brad Cable Electronics, Inc., Schenectady, New York; Thomas M. Etzkorn, Dayton Hudson Corporation, Minneapolis, Minnesota; on behalf of the Association of General Merchandise Chains, Inc., the American Retail Federation, and the National Mass Retailing Institute; Nancy M. Abbate, Youth Service Project, Inc., Chicago, Illinois; John F. Hudacs, New York State Department of Labor, Albany; C. Bruce Cornett, Missouri State Department of Labor and Industrial Relations, Jefferson City; and Faith Kirk, Maryland State Governors' Committee on Employment of the Handicapped, Baltimore.

CONVEYANCE OF PROPERTY/ CONGRESSIONAL REPORTS ELIMINATION ACT

Committee on Governmental Affairs: Committee approved for reporting the following measures:

S. 386, to confirm a conveyance of certain real property by the Southern Pacific Transportation Company to Ernest Pritchett and his wife, Dianna Pritchett; and

S. 992, to discontinue or amend certain requirements for agency reports to Congress, with an amendment in the nature of a substitute.

NOMINATIONS

Committee on the Judiciary: Committee concluded hearings on the nominations of Sidney A. Fitzwater, to be United States District Judge for the Northern District of Texas, and Albert I. Moon, Jr., to be United States District Judge for the District of Hawaii, after the nominees testified and answered questions in their own behalf. Mr. Fitzwater was introduced by Senator Gramm and Representative Bartlett, and Mr. Moon was introduced by Senator Inouye.

Also, the committee began hearings on the nominations of Alan B. Johnson, to be United States District Judge for the District of Wyoming, George H. Revercomb, of Virginia, to be United States District Judge for the District of Columbia, and Jefferson B. Sessions III, to be United States District Judge for the Southern District of Alabama. Mr. Johnson was introduced by Senators Wallop and Simpson, Mr. Revercomb was introduced by Senator Warner, and Mr. Sessions was introduced by Senators Heflin and Denton.

Hearings were recessed subject to call.

House of Representatives

Chamber Action

The House was not in session today. Its next meeting will be held at noon on Monday, December 2.

Committee Meeting

TAX REFORM

Committee on Ways and Means: Continued markup of comprehensive tax reform legislation.

Will continue tomorrow.

♦♦♦♦♦♦♦♦♦♦♦

Saturday, November 23, 1985

Senate

Chamber Action

Routine Proceedings, pages 33495–33572

Measures Introduced: Two bills were introduced, as follows: S. 1885–1886. Page 33493

Measures Passed:

Sesquicentennial Year of the National Library of Medicine: Senate passed S.J. Res. 198, designating the year of 1986 as the "Sesquicentennial Year of the National Library of Medicine". Page 33486

National Productivity Improvement Week: Senate passed S.J. Res. 229, designating the week of January 13–19, 1986, as "National Productivity Improvement Week". Page 33486

Colombia- Volcanic Eruption Disaster: Senate passed H.J. Res. 459, reaffirming the friendship of the people of the United States with the people of Colombia following the devastating volcanic eruption of November 13, 1985. Page 33486

Budget Act Waiver: Senate agreed to S. Res. 254, waiving section 402(a) of the Congressional Budget Act of 1974 with respect to the consideration of S. 1073, listed below. Page 33486

Japanese Technical Literature Act of 1985: Senate passed S. 1073, to amend the Stevenson-Wydler Technology Innovation Act of 1980, improving the availability of Japanese science and engineering literature in the United States, after agreeing to a committee amendment in the nature of a substitute. Page 33487

Agriculture, Food, Trade, and Conservation Act of 1985: By 61 yeas to 28 nays (Vote No. 343), Senate passed H.R. 2100, to extend and revise agricultural price support and related programs, to provide for agricultural export, resource conservation, farm credit, and agricultural research and related programs, to continue food assistance to low-income persons, and to ensure consumers an abundance of food and fiber at reasonable prices, after agreeing to the following amendment proposed thereto:

Pages 33460, 33495

Dole Amendment No. 1167, in the nature of a substitute. Page 33477

Senate insisted on its amendment, requested a conference with the House thereon, and appointed as conferees Senators Helms, Dole, Lugar, Cochran, Boschwitz, Zorinsky, Leahy, Melcher, and Pryor.

Page 33482

S. 1714, Senate companion measure, was indefinitely postponed.

Page 33482

Department of the Interior Appropriations, 1986: Senate resumed consideration of H.R. 3011, appropriating funds for the Department of the Interior and related agencies for the fiscal year ending September 30, 1986.

Page 33491

National Temporary Services Week: Senate concurred in the amendments of the House to S.J. Res. 195, to designate the week of December 1-7, 1985, as "National Temporary Services Week".

Page 33486

Farm Credit Act Amendments—Agreement: A unanimous-consent agreement was reached providing for the consideration of S. 1884, to amend the Farm Credit Act of 1971.

Page 33574

Authority for Committees: All committees were authorized to file reports during the adjournment of the Senate, on Tuesday, November 26, from 9 a.m. until 3 p.m.

Page 33574

Nominations Confirmed: Senate confirmed the following nominations:

Barbara J.H. Taylor, of Maryland, to be a Member of the National Commission on Libraries and Information Science.

Lee Edwards, of Maryland, to be a Member of the National Commission on Libraries and Information Science.

Frank Gannon, of New York, to be a Member of the National Commission on Libraries and Information Science.

Page 33574

Statements on Introduced Bills: Page 33493

Amendments Submitted: Page 33495

Additional Statements: Page 33495

Record Votes: One record vote was taken today. (Total—343)

Page 33482

Adjournment: Senate convened at 12:30 p.m., and, in accordance with H. Con. Res. 235, adjourned at 7:24 p.m., until 12 noon, on Monday, December 2, 1985. (For Senate's program, see the remarks of Senator Dole in today's Record on page 33574.)

Committee Meetings

No committee meetings were held.

House of Representatives

Chamber Action

The House was not in session today. Its next meeting will be held at noon on Monday, December 2.

Committee Meetings

TAX REFORM

Committee on Ways and Means: Concluded markup of comprehensive tax reform legislation.

♦♦♦♦♦♦♦♦♦♦♦♦

Monday, December 2, 1985

Senate

Chamber Action

Routine Proceedings, pages 33603–33680

Measures Introduced: Three bills and one resolution were introduced, as follows: S. 1887–1889, and S.J. Res. 240.

Page 33673

Measures Reported: Reports were made as follows:

Reported on November 26, during the adjournment:

S. 1887, to amend title 38, United States Code, to increase the rates of disability compensation for disabled veterans and the rates of dependency and indemnity compensation for surviving spouses and children of veterans, to improve veterans' education benefits, and to improve the Veterans' Administration home loan guaranty program; to amend titles 10 and 38, United States Code, to improve national cemetery programs; and for other purposes. (S. Rept. No. 99–200)

Special Report entitled "Report to the Committee on Veterans' Affairs Pursuant to Section 302(b) of the Congressional Budget Act of 1974". (S. Rept. No. 99–201)

S. 1818, to prevent the sexual molestation of children in Indian country. (S. Rept. No. 99–202)

S. 1174, to amend the Juvenile Justice and Delinquency Prevention Act of 1974 to provide States with assistance to establish or expand clearinghouses to locate missing children, with amendments. (S. Rept. No. 99–203)

S. 942, to promote expansion of international trade in telecommunications equipment and services, and for other purposes, with an amendment in the nature of a substitute. (S. Rept. No. 99–204)

S. 386, to confirm a conveyance of certain real property by the Southern Pacific Transportation Company to Ernest Pritchett and his wife, Dianna Pritchett.

Page 33673

Measures Passed:

Veterans' Compensation and Benefits Improvements Act of 1985: Senate passed S. 1887, to amend title 38, United States Code, to increase the rates of disability compensation for disabled veterans and the rates of dependency and indemnity compensation for surviving spouses and children of veterans, to improve veterans' education benefits, and to improve the Veterans' Administration home loan guaranty program, and to amend titles 10 and 38, United States Code, to improve national cemetery programs, after agreeing to the following amendment proposed thereto:

Page 33633

Chafee (for Murkowski and Cranston) Amendment No. 1169, to improve and extend the Emergency Veterans' Job Training Act of 1983, to require an evaluation of the feasibility of establishing a veterans' job training program, and to name the Veterans' Administration Medical Center in Phoenix, Arizona, as the "Carl T. Hayden Veterans' Administration Medical Center." Page 33642

Central Interstate Low-Level Radioactive Waste Compact: Senate began consideration of S. 655, granting consent of Congress to the Central Interstate Low-Level Radioactive Waste Compact, with the following amendment proposed thereto:

Pages 33612, 33656

Boren Amendment No. 1168, to amend the Federal Election Campaign Act of 1971, to change certain contribution limits for congressional elections, and to amend the Communications Act of 1934, regarding the broadcasting of certain material regarding candidates for Federal elective office.

Page 33612

Senate will continue consideration of the bill and Amendment No. 1168 on Tuesday, December 3, with a vote to occur in relation thereto at 2 p.m.

Nomination Considered: Senate began consideration of the nomination of Robert K. Dawson, of Virginia, to be an Assistant Secretary of the Army.

Page 33656

A unanimous-consent agreement was reached providing for consideration of the nomination, and Senate will continue consideration of the nomination on Tuesday, December 3.

Page 33657

Messages From the President: Senate received the following messages from the President of the United States:

Received on November 25, during the adjournment:

(1) Reporting eight new deferrals of budget authority for 1986 totaling $2,023,327,275, affecting accounts in Funds appropriated to the President, the Departments of Commerce, Defense-Military, Health and Human Services, Transportation, and Treasury. Referred jointly to the Committees on the Budget, Appropriations, Foreign Relations, Commerce, Science, and Transportation, Armed Services, Labor and Human Resources, and Finance. (PM–95)

(2) Transmitting Agreement between the United States of America and the Kingdom of Sweden on Social Security, consisting of two separate instruments. The Agreement was signed at Stockholm on May 27, 1985. Referred to the Committee on Finance. (PM–96)

Page 33671

Nominations Received: Senate received the following nominations:

Received on November 25, during the adjournment:

Frank B. Sollars, of Ohio, to be a Member of the Board of Directors of the National Consumer Cooperative Bank.

Routine lists of Army and Air Force nominations.

Received on November 26, during the adjournment:

Howard V. Adair, to be U.S. Marshal for the Southern District of Alabama.

Robert L. Pavlak, Sr., to be U.S. Marshal for the District of Minnesota.

Kernan H. Bagley, to be U.S. Marshal for the District of Oregon.

Page 33680

Messages From the President: Page 33671

Messages From the House: Page 33671

Measures Ordered Placed on Calendar: Page 33671

Petitions and Memorials: Page 33672

Communications: Page 33671

Statements on Introduced Bills: Page 33673

Additional Cosponsors: Page 33675

Amendments Submitted: Page 33676

Additional Statements: Page 33678

Recess: Senate convened at 12 noon, and recessed at 6:22 p.m., until 9:30 a.m., on Tuesday, December 3, 1985. (For Senate's program, see the remarks of Senator Thurmond in today's Record on page 33681.)

Committee Meetings

No committee meetings were held.

House of Representatives

Chamber Action

Bills Introduced: 4 public bills, H.R. 3833–3836 were introduced.

Page 33601

Bills Reported: Reports were filed as follows:

H.R. 2443, to limit the number of days a depository institution may restrict the availability of funds which are deposited in any account, amended (H. Rept. 99–404);

H.R. 237, to amend the Fair Debt Collection Practices Act to provide that any attorney who collects debts on behalf of a client shall be subject to the provisions of such Act (H. Rept. 99–405; foregoing reports filed on November 26); and

H. Con. Res. 231, congratulating Sharon Christa McAuliffe on her selection as the first "Teacher in Space," amended (H. Rept. 99–406).

Page 33601

Presidential Messages: Read the following messages from the President:

U.S.-Sweden social security agreement: Message wherein he transmits the Agreement Between the United States of America and the Kingdom of Sweden on Social Security—referred to the Committee on Ways and Means and ordered printed (H. Doc. 99–132); and

Page 33576

Budget deferrals: Message wherein he reports eight new deferrals of budget authority for 1986 totaling $2 billion—referred to the Committee on Appropriations and ordered printed (H. Doc. 99–133).

Page 33576

Suspensions: House voted to suspend the rules and pass the following bills:

Gold bullion coins: S. 1639, to authorize the minting of gold bullion coins—clearing the measure for the President;

Page 33577

Debt collection practices: H.R. 237, to amend the Fair Debt Collection Practices Act to provide that any attorney who collects debts on behalf of a client shall be subject to the provisions of such Act;

Page 33583

Load lines/measurement of vessels: H.R. 1362, amended, to revise, consolidate, and enact certain laws related to load lines and measurement of vessels as parts C and J of subtitle II of title 46, United States Code;

Page 33586

Titanic maritime memorial: H.R. 3272, amended, to designate the shipwreck of the *Titanic* as a maritime memorial and to provide for reasonable research, exploration, and, if appropriate, salvage activities. Agreed to amend the title;

Page 33591

Eastern Shore wildlife refuge: H.R. 1404, amended, to establish the Eastern Shore of Virginia National Wildlife Refuge and the National Fish and Wildlife Service Training Center at Cape Charles in Northampton County, Virginia; and

Page 33593

Fish and wildlife coordination: H.R. 2704, amended, to amend the Fish and Wildlife Coordination Act.

Page 33596

Referrals: Six Senate-passed measures were referred to the appropriate House committees.

Page 33599

Quorum Calls—Votes: No quorum calls or votes developed during the proceedings of the House today.

Adjournment: Met at noon and adjourned at 1:21 p.m.

Committee Meetings

No committee meetings were held.

Résumé of Congressional Activity

FIRST SESSION OF THE NINETY-NINTH CONGRESS

The first table gives a comprehensive résumé of all legislative business transacted by the Senate and House. The second table accounts for all nominations submitted to the Senate by the President for Senate confirmation.

DATA ON LEGISLATIVE ACTIVITY

January 3 through November 30, 1985

	Senate	*House*	*Total*
Days in session	155	138	. .
Time in session	1,128 hrs., 29′	851 hrs., 15′	. .
Congressional Record:			
Pages of proceedings	16,594	10,526	27,120
Extensions of Remarks	. .	. .	5,348
Public bills enacted into law	87	76	163
Private bills enacted into law	. .	. .	. .
Bills in conference	5	10	. .
Bills through conference	6	14	. .
Measures passed, total	475	474	949
Senate bills	81	32	. .
House bills	59	163	. .
Senate joint resolutions	111	65	. .
House joint resolutions	44	58	. .
Senate concurrent resolutions	27	17	. .
House concurrent resolutions	15	26	. .
Simple resolutions	138	113	. .
Measures reported, total	*429	*344	773
Senate bills	158	4	. .
House bills	32	235	. .
Senate joint resolutions	112	3	. .
House joint resolutions	17	14	. .
Senate concurrent resolutions	15	. .	. .
House concurrent resolutions	. .	10	. .
Simple resolutions	95	78	. .
Special reports	17	36	. .
Conference reports	2	23	. .
Measures pending on calendar	111	74	. .
Measures introduced, total	2,479	4,860	7,339
Bills	1,886	3,832	. .
Joint resolutions	239	464	. .
Concurrent resolutions	91	238	. .
Simple resolutions	263	326	. .
Quorum calls	20	38	. .
Yea-and-nay votes	343	212	. .
Recorded votes	. .	171	. .
Bills vetoed	. .	3	. .
Vetoes overridden	1	1	. .

* These figures include all measures reported, even if there was no accompanying report. A total of 204 reports have been filed in the Senate, a total of 403 have been filed in the House.

DISPOSITION OF EXECUTIVE NOMINATIONS

January 3 through November 20, 1985

Civilian nominations (other than lists), totaling 572, disposed of as follows:	
Confirmed	404
Unconfirmed	140
Withdrawn	7
Failed of confirmation at Aug.–Sept. adjournment	15
Superseded by recess reappointment	6
Civilian nominations (lists), totaling 2,646, disposed of as follows:	
Confirmed	2,204
Unconfirmed	442
Army nominations, totaling 14,035, disposed of as follows:	
Confirmed	14,034
Unconfirmed	1
Navy nominations, totaling 15,880, disposed of as follows:	
Confirmed	15,842
Unconfirmed	37
Withdrawn	1
Air Force nominations, totaling 18,941, disposed of as follows:	
Confirmed	18,917
Unconfirmed	24
Marine Corps nominations, totaling 2,104, disposed of as follows:	
Confirmed	2,102
Unconfirmed	2

Summary

Total nominations received	54,178
Total confirmed	53,503
Total unconfirmed	646
Total withdrawn	8
Total failed of confirmation at Aug.–Sept. adjournemnt	15
Total superseded by recess reappointments	6

Tuesday, December 3, 1985

Senate

Chamber Action

Routine Proceedings, pages 33948–34026

Measures Introduced: Four bills were introduced, as follows: S. 1890–1893.

Page 33953

Measures Reported: Reports were made as follows:

H.R. 664, to amend the Panama Canal Act of 1979 with respect to the payment of interest on the investment of the United States. (S. Rept. No. 99–205)

H.R. 729, to amend the Panama Canal Act of 1979 in order that claims for vessels damaged outside the locks may be resolved in the same manner as those vessels damaged inside the locks, and for other purposes. (S. Rept. No. 99–206)

H.R. 1784, to authorize appropriations for fiscal year 1986 for the operation and maintenance of the Panama Canal, and for other purposes, with an amendment. (S. Rept. No. 99–207)

Page 33953

Measures Passed:

Mary McLeod Bethune Council House: Senate passed S. 1116, amending the Act of October 15, 1982, "An Act to designate the Mary McLeod Bethune Council House in Washington, D.C., as a national historic site," after agreeing to a committee amendment in the nature of a substitute.

Page 33935

Title Clearance to Certain Lands: Senate passed S. 1503, clearing title to certain lands along the California-Nevada boundary, after agreeing to a committee amendment thereto.

Page 33936

National Memorial to Patrick Henry: Senate passed S.J. Res. 187, designating Patrick Henry's last home and burial place, known as Red Hill, in the Commonwealth of Virginia, as a National Memorial to Patrick Henry.

Page 33937

Petrified Forest National Park: Senate passed H.R. 1185, amending the Act establishing the Petrified Forest National Park, after agreeing to committee amendments thereto.

Page 33938

Maryland Land Conveyance: Senate passed H.R. 3003, authorizing the Secretary of the Interior to convey certain land located in the State of Maryland to the Maryland-National Capital Park and Planning Commission, after agreeing to a committee amendment in the nature of a substitute.

Page 33938

Chilocco Indian School Trust Lands: Senate passed S. 1684, declaring that the United States holds certain Chilocco Indian School lands in trust for the Kaw, Otoe-Missouria, Pawnee, Ponca, and Tonkawa Indian Tribes of Oklahoma, after agreeing to a committee amendment in the nature of a substitute.

Page 33938

Cherokee Nation Trust Lands: Senate passed S. 1728, authorizing the Cherokee Nation of Oklahoma to lease certain lands held in trust for up to ninety-nine years, after agreeing to committee amendment thereto.

Page 33939

Elimination of Gender-Based Distinctions: Senate passed S. 86, to amend the laws of the United States to eliminate gender-based distinctions, after agreeing to committee amendments thereto.

Page 33939

Arkansas-Mississippi Great River Bridge Construction Compact: Senate passed S. 1082, granting the consent of Congress to the Arkansas-Mississippi Great River Bridge Construction Compact, after agreeing to committee amendments thereto.

Page 33948

Acadia National Park Boundary: Senate passed S. 720, to establish a permanent boundary for the Acadia National Park in the State of Maine, after agreeing to a committee amendment in the nature of a substitute.

Page 33949

Farm Credit System Restructuring and Regulatory Reform Act of 1985: The Committee on Agriculture, Nutrition, and Forestry was discharged from the further consideration of S. 1884, to amend the Farm Credit Act of 1981, to restructure and reform the Farm Credit System, and by 57 yeas to 34 nays (Vote No. 351), Senate passed the bill after taking action on amendments proposed thereto, as follows:

Page 33876

Adopted:

(1) Helms Amendment No. 1170, in the nature of a substitute.

Page 33877

(2) Domenici Amendment No. 1172 (to Amendment No. 1170), to conform Title VII of the bill to the provisions of the Congressional Budget Act governing contract and borrowing authority.

Page 33895

(3) Boren Amendment No. 1300 (to Amendment No. 1170), to modify the requirement for voluntary mergers of associations.

Page 33909

(4) Boren Amendment No. 1301 (to Amendment No. 1170) to provide for the continuation of the authority of the Farm Credit Administration to approve salary of farm credit institutions officer and employees.

Page 33910

(5) Harkin modified Amendment No. 1302 (to Amendment No. 1170), to provide that the power of the capital corporation, to the extent they authorize financial assistance of any type to borrowers and system institutions, shall be limited after December 31, 1990, that the powers of the capital corporation to directly or indirectly increase the level of such financial assistance to a borrower or institution not receiving such assistance on December 31, 1990 shall terminate on that date, and that all other powers, including those necessary for management and orderly liquidation of commitments made and obligations incurred in providing such assistance to borrowers and institutions on or before December 31, 1990, shall remain in effect thereafter.

Page 33910

(6) Domenici Amendment No. 1303 (to Amendment No. 1170), to require the establishment of regulations governing the repayment of transfers of funds and equities and capital contributions.

Page 33911

(7) Melcher Amendment No. 1305 (to Amendment No. 1170), to clarify the impact of stock purchases and assessments ordered by the capital corporation on capital stock, participation certificates, and allocated equities.

Page 33913

(8) Hawkins Amendment No. 1306 (to Amendment No. 1170), to create a presidential commission to make a comprehensive study of methods to insure the availability of adequate credit for farmers of the United States.

Page 33914

(9) Garn Amendment No. 1307 (to Amendment No. 1170), to clarify Farm Credit Administration examination authority.

Page 33914

Rejected:

(1) Baucus Amendment No. 1171 (to Amendment No. 1170), in the nature of a substitute. (By 48 yeas to 44 nays (Vote No. 345), Senate tabled the amendment.)

Page 33891

(2) Boschwitz Amendment No. 1173 (to Amendment No. 1170), to provide an opportunity for agricultural borrowers to restructure loans from commercial lenders and Farm Credit System institutions. (By 54 yeas to 38 nays (Vote No. 346), Senate tabled the amendment.)

Page 33986

(3) Leahy Amendment No. 1174 (to Amendment No. 1170), to clarify the extent to which assessments may be made upon farm credit institutions. (By 51 yeas to 41 nays (Vote No. 347), Senate tabled the amendment.)

Page 33901

(4) Baucus Amendment No. 1183 (to Amendment No. 1170), in the nature of a substitute. (By 47 yeas to 45 nays (Vote No. 348), Senate tabled the amendment.)

Page 33904

(5) Harkin Amendment No. 1184 (to Amendment No. 1170), to require that the capital corporation sell or lease farmland under its control to operators of not larger than family-size farms, and to limit the rate of interest on any loan owned or made by the capital corporation to a rate which does not exceed the average rate of interest charged by the farm credit system bank from which the loan originated. (By 48 yeas to 44 nays (Vote No. 349), Senate tabled the amendment.)

Page 33907

(6) Melcher Amendment No. 1304 (to Amendment No. 1170), to provide for the protection of B stock of liquidated associations. (By 57 yeas to 34 nays (Vote No. 350), Senate tabled the amendment.)

Page 33911

(7) Boren Amendment No. 1308 (to Amendment No. 1170), to modify the composition of the Board of Directors of the Federal Farm Credit System Capital Corporation. (Amendment was ruled not in order.)

Page 33915

(8) Grassley Amendment No. 1309 (to Amendment No. 1170, to modify section 4.45, dealing with the Board of Directors of the Federal Farm Credit System Capital Corporation.

Page 33915

Central Interstate Low-Level Radioactive Waste Compact: Senate continued the consideration of S. 655, granting consent of Congress to the Central Interstate Low-Level Radioactive Waste Compact, with the following amendment proposed thereto:

Page 33855

Pending:

Boren Amendment No. 1168, to amend the Federal Election Campaign Act of 1971, to change certain contribution limits for congressional elections, and to amend the Communications Act of 1934, regarding the broadcasting of certain material regarding candidates for Federal elective office. (By 7 yeas to 84 nays (Vote No. 344), Senate failed to table the amendment.)

Page 33855

National Foundation on the Arts and the Humanities Amendments of 1985: Senate concurred in the amendments of the House to S. 1264, to

amend the National Foundation on the Arts and Humanities Act of 1965, to authorize funds for the National Endowment for the Arts and the National Endowment for the Humanities, revise provisions relating to national and State councils, require a humanities program for the bicentennial of the Constitution and Bill of Rights, amend the Museum Services Act, to authorize funds for Institute of Museum Services grants to museums, amend the Art and Artifacts Indemnity Act, to revise limitations on coverage, and require a study of alternative Federal funding of the arts and humanities, with Dole (for Stafford) Amendment No. 1310, in the nature of a substitute. Page 33932

Dawson Nomination—Agreement: A further unanimous-consent agreement was entered into providing for the further consideration of the nomination of Robert K. Dawson, of Virginia, to be an Assistant Secretary of the Army, on Wednesday, December 4.

Page 33932

Nominations Received: Senate received the following nominations:

Chester A. Crocker, an Assistant Secretary of State, to be a Member of the Board of Directors of the African Development Foundation.

1 Army nomination in the rank of general.

43 Navy nominations in the rank of admiral.

15 Air Force nominations in the rank of general.

Page 34027

Messages from the President: Page 33951

Messages from the House: Page 33951

Measures Referred: Page 33952

Executive Reports: Page 33953

Petitions and Memorials: Page 33952

Communications: Page 33952

Statements on Introduced Bills: Page 33953

Additional Cosponsors: Page 33956

Amendments Submitted: Page 33957

Notices of Hearings: Page 34010

Committee Authority To Meet: Page 34011

Additional Statements: Page 34011

Record Votes: Eight record votes were taken today. (Total—351)

Pages 33875, 33894, 33901, 33904, 33907, 33909, 33912, 33921

Recess: Senate convened at 9:30 a.m., and recessed at 8:58 p.m., until 9:30 a.m., on Wednesday, December 4, 1985. (For Senate's program, see the remarks of Senator Dole in today's Record on page 34027.)

Committee Meetings

NOMINATIONS

Committee on Armed Services: Committee ordered favorably reported 63 routine military nominations in the Army, Navy, Marine Corps, and Air Force.

Also, the committee concluded hearings on the nomination of Russell A. Rourke, of Maryland, to be Secretary of the Air Force, after the nominee testified and answered questions in his own behalf.

STRATEGIC DEFENSE INITIATIVE

Committee on Armed Services: Subcommittee on Strategic and Theater Nuclear Forces resumed hearings on the technical issues related to the proposed Strategic Defense Initiative (SDI) program, receiving testimony from Solomon J. Buchsbaum, AT&T Bell Laboratories, Holmdel, New Jersey; Danny Cohen, University of Southern California, Marina del Rey; and David Parnas, University of Victoria, British Columbia, Canada.

Hearings continue on Thursday, December 5.

INSURANCE INDUSTRY

Committee on Commerce, Science, and Transportation: Subcommittee on Business, Trade and Tourism held hearings on liability insurance, focusing on the availability and affordability of insurance in various property and casualty lines, receiving testimony from Representative Porter; Frank A. Swain, Chief Counsel for Advocacy, Small Business Administration; Edward J. Muhl, Maryland Department of Insurance, Baltimore; William Wyer, Delaware State Chamber of Commerce, Wilmington; J. Robert Hunter, National Insurance Consumer Organization, Alexandria, Virginia; Mavis Walters, Insurance Services Office, Inc., James L. Kimble Sr., American Insurance Association, Mindy Pollack, Reinsurance Association of America, Louise Canter, Metropolitan Washington Independent Insurance Agents, Inc., Charles H. Fritzel, National Association of Independent Insurers, Norman Sherlock, American Bus Association, and David M. Farmer, Alliance of American Insurers, all of Washington, D.C.; Richard Heydinger, Hallmark Cards, Kansas City, Missouri; Mark Ferraro, on behalf of the City of Dallas, Dallas, Texas; Mayor Gerard Quinn, Sharpsburg, Maryland; and Mayor Arden D. Ashley, Nitro, West Virginia.

Hearings were recessed subject to call.

FEDERAL TERRITORY LANDS

Committee on Energy and Natural Resources: Committee concluded hearings on S.J. Res. 192, to authorize financial assistance for the Northern Mariana Islands, S. 1441, to provide for a plan to govern the use and/or disposal of Federal lands by Guam, and provisions of H.R. 2478, to grant the people of the Virgin Islands the power of initiative, referendum and recall, and to revise certain Federal laws relating to the economic development of the Northern Mariana Islands and jurisdiction over Federal lands in American Samoa, Guam, and the Virgin Islands (pending on House calendar), after receiving testimony from Virgin Islands Delegate de Lugo; Guam Delegate Blaz; American Samoa Delegate Sunia; Richard T. Montoya, Assistant Secretary of the Interior for Territorial and International Affairs; Guam Governor Ricardo J. Bordallo, and Carl T.C. Gutierrze, Frank Quitugua, and Frank R. Santos, all Members of the Legislature of Guam; and Lt. Governor Pedro A. Tenorio, and Gregorio C. Sablan, Special Representative of the Governor, both of the Commonwealth of the Northern Mariana Islands.

ESPIONAGE ACTIVITIES IN THE UNITED STATES

Committee on Governmental Affairs: Permanent Subcommittee on Investigations resumed hearings on espionage activities in the United States and on the implementation of the Foreign Missions Act (P.L. 97-241), focusing on ways to resolve the problem of hostile foreign agents in the United States, receiving testimony from Senator Moynihan; Ladislav Bittman, former Deputy Chief of Active Measures, Czechoslovakian Intelligence Service; and James Durward Harper, Jr., a Federal prisoner.

Hearings continue on Thursday, December 5.

House of Representatives

Chamber Action

Bills Introduced: 11 public bills, H.R. 3837-3847; 3 private bills, H.R. 3848-3850; and 4 resolutions, H. Res. 327-330 were introduced.

Page 33841

Reports Filed: Reports were filed as follows:

H. Res. 327, providing for the consideration of H.J. Res. 465, making further continuing appropriations for the fiscal year 1986 (H. Rept. 99-407);

H. Res. 328, providing for the consideration of H.J. Res. 192, to designate April 24, 1985, as "National Day of Remembrance of Man's Inhumanity to Man" (H. Rept. 99-408);

H. Res. 329, providing for the consideration of H.R. 3525, to amend title 3, United States Code, to establish uniform regional poll closing times in the continental United States for Presidential general elections (H. Rept. 99-409); and

H. Res. 330, providing for amending the Senate amendment to H.R. 3128, to make changes in spending and revenue provisions for purposes of deficit reduction and progam improvement, consistent with the budget process, and requesting a conference thereon (H. Rept. 99-410).

Page 33841

Journal: By a yea-and-nay vote of 255 yeas to 126 nays with 4 voting "present," Roll No. 422, the House approved the Journal of Monday, December 2.

Page 33691

Commerce-Justice-State-Judiciary Appropriations: House disagreed to the Senate amendments to H.R. 2965, making appropriations for the Departments of Commerce, Justice, and State, the Judiciary, and related agencies for the fiscal year ending September 30, 1986; and agreed to a conference. Appointed as conferees: Representatives Smith of Iowa, Alexander, Early, Dwyer of New Jersey, Carr, Boland, Whitten, O'Brien, Regula, Rogers, and Conte.

Page 33691

Private Calendar: On the call of the Private Calendar, the House passed the following:

Sent to the Senate, amended: H.R. 2316, 2067, and 739.

Passed over without prejudice: H.R. 1598.

Page 33692

Overseas Private Investment Corporation Amendments: House passed S. 947, to amend the Foreign Assistance Act of 1961 with respect to the activities of the Overseas Private Investment Corporation; after amending said bill to contain the language of H.R. 3166 as passed by the House on September 23.

House then insisted on its amendment to S. 947; and asked a conference. Appointed as conferees: Representatives Fascell, Hamilton, Bonker, Mica, Gejdenson, Berman, Broomfield, Lagomarsino, Roth, and Bereuter.

Page 33698

Textile and Apparel Trade Enforcement Act: By a yea-and-nay vote of 255 yeas to 161 nays, with 1 voting "present," Roll No. 424, the House concurred in the Senate amendment to H.R. 1562, to achieve the objectives of the Multi-Fiber Arrangement and to promote the economic recovery of the United States textile and apparel industry and its workers—clearing the bill for the President.

Page 33709

H. Res. 325, providing for the motion to take the bill from the Speaker's table and concur in the Senate amendment, was agreed to earlier by a yea-and-nay vote of 298 yeas to 109 nays, Roll No. 423.

Page 33702

Higher Education Amendments: House completed all general debate and began reading for amendment on H.R. 370, to amend and extend the Higher

Education Act of 1965; but came to no resolution thereon. Proceedings under the 5-minute rule will continue tomorrow.

Page 33736

Pending when the Committee of the Whole rose was the Committee amendment in the nature of a substitute.

Agreed To:

The Ford of Michigan technical and conforming amendments;

Page 33754

The Burton of California amendment that includes Asian-Americans in the definition of minority for the purpose of providing institutional aid to post-secondary institutions with large minority student enrollments;

Page 33768

The Coleman of Missouri amendment that reinstates the 5 percent student loan-origination fee, but permits students to include the fee as part of the loan;

Page 33814

The Biaggi amendment that includes cost of dependent care in the need analysis criteria for student assistance; and

Page 33815

The Tauke amendment that permits the Secretary to establish criteria for foreign medical schools that provide training for American medical students receiving assistance.

Page 33816

Rejected:

The Emerson amendment that sought to reauthorize the National Advisory Council on Continuing Education; and

Page 33759

The Bartlett amendment that sought to restore the grace period for repayment of student loans to six months (rejected by a recorded vote of 177 ayes to 221 noes, Roll No. 425).

Page 33812

H. Res. 326, the rule under which the bill is being considered, was agreed to earlier by a voice vote.

Page 33735

School Lunch and Child Nutrition Act: House disagreed to the Senate amendment to H.R. 7, to extend and improve the National School Lunch Act and the Child Nutrition Act of 1966; and agreed to a conference. Appointed as conferees: Representatives Hawkins, Ford of Michigan, Kildee, Williams, Martinez, Owens, Boucher, Perkins, Jeffords, Goodling, Chandler, McKernan, and Fawell.

Page 33822

Trust Territories: House passed H.R. 2478, to amend the Revised Organic Act of the Virgin Islands, to amend the Covenant to Establish a commonwealth of the Northern Mariana Islands, and to provide for the governance of the insular areas of the United States.

Page 33822

Agreed to the Udall amendment in the nature of a substitute.

Page 33825

Agreed to amend the title.

Page 33826

Agriculture Day: House passed S.J. Res. 70, to proclaim March 20, 1985, as "National Agriculture Day."

Page 33827

Agreed to the Garcia amendment that changes the date to March 20, 1986.

Page 33827

Agreed to amend the title.

Page 33827

Flag Year: House passed H.J. Res. 424, to designate the year 1986 as the "Year of the Flag."

Page 33827

Walt Disney Recognition Day: House passed H.J. Res. 377, to designate December 5, 1985, as "Walt Disney Recognition Day."

Page 33828

Autism Week: House passed H.J. Res. 440, to designate the week of December 1, 1985, through December 7, 1985, as "National Autism Week."

Page 33829

Quorum Calls—Votes: Three yea-and-nay votes and one recorded vote developed during the proceedings of the House today and appear on pages 33691, 33708, 33734, 33821. There were no quorum calls.

Adjournment: Met at noon and adjourned at 7:43 p.m.

Committee Meetings

FARM CREDIT ACT AMENDMENTS

Committee on Agriculture: Subcommittee on Conservation, Credit and Rural Development began markup of H.R. 3792, Farm Credit Act Amendments of 1985.

Will continue tomorrow.

GRACE COMMISSION REFORM PROPOSALS

Committee on Armed Services: Grace Commission Panel held a hearing on reform proposals of the Grace Commission. Testimony was heard from J. Peter Grace, Chairman, Grace Commission.

MILITARY AID TO THE PHILIPPINES

Committee on Armed Services: Subcommittee on Investigations met in executive session to receive a briefing on military aid to the Philippines. The Subcommittee was briefed by Joan McCabe, Associate Director, National Security, International Affairs Division, GAO.

EXPORT FINANCING PRACTICES

Committee on Banking, Finance and Urban Affairs: Subcommittee on International Finance, Trade and Monetary Policy held a hearing on budgetary consequences of H.R. 3667, to eliminate unfair and predacious export financing practices. Testimony was heard from David C. Mulford, Assistant Secretary, International Affairs, Department of the Treasury.

PHILIPPINE INVESTMENTS IN THE UNITED STATES

Committee on Foreign Affairs: Subcommittee on Asian and Pacific Affairs met in executive session to consider the issuance of subpoenas pursuant to the investigation of Philippine investments in the United States.

NATIONAL GROUNDWATER PROTECTION PROGRAM

Committee on Government Operations: Subcommittee on Environment, Energy and Natural Resources held a hearing to assess progress toward the development of a National Groundwater Protection Program. Testimony was heard from Senator DeConcini; Bruce Babbitt, Governor, State of Arizona; Lawrence Jensen, Assistant Administrator for Water, EPA; and Dallas L. Peck, Director, U.S. Geological Survey, Department of the Interior.

PRICE-ANDERSON ACT AMENDMENTS

Committee on Interior and Insular Affairs: Subcommittee on Energy and the Environment continued markup of the following bills: H.R. 51, to amend the Price-Anderson Act, Section 170 of the Atomic Energy Act of 1954, as amended; H.R. 445, to amend the Price-Anderson Act to remove the liability limits for nuclear accidents, to provide better economic protection for people living near nuclear powerplants and nuclear transportation routes; H.R. 2524, to amend the Price-Anderson provisions of the Atomic Energy Act of 1954 to establish liability and indemnification for nuclear incidents arising out of Federal storage, disposal, or related transportation of high-level radioactive waste and spend nuclear fuel; H.R. 2665, Nuclear Incident Liability Reform Act of 1985; and H.R. 3653, Price-Anderson Amendments Act of 1985.

Will continue December 10.

APOSTLE ISLANDS NATIONAL LAKESHORE

Committee on Interior and Insular Affairs: Subcommittee on National Parks and Recreation approved for full Committee action amended H.R. 2182, to authorize the inclusion of certain additional lands within the Apostle Islands National Lakeshore.

PRIVATE IMMIGRATION BILLS

Committee on the Judiciary: Subcommittee on Immigration, Refugees, and International Law met to consider private immigration bills.

VESSELS IN THE FOREIGN MARKET

Committee on Merchant Marine and Fisheries: Subcommittee on Merchant Marine approved for full Committee action amended H.R. 3362, to permit three specified vessels to be scrapped in the foreign market.

Prior to this action, the Subcommittee held a hearing on this legislation. Testimony was heard from a public witness.

OVERSIGHT

Committee on Merchant Marine and Fisheries: Subcommittee on Oceanography held an oversight hearing on the incineration of hazardous waste at sea. Testimony was heard from the following officials of the EPA: Jim Barnes, Deputy Administrator; Winston Porter, Assistant Administrator, Solid Waste and Emergency Response; Fredrick Ehreth, Acting Administrator, Research and Development; from the following officials of the Department of Transportation: Rear Adm. William Kime, Chief, Office of Merchant Marine Safety, U.S. Coast Guard; George W. Tenley, Jr., Acting Chief Council, Research and Special Programs Administration; and Richard E. Bowman, Associate Administrator for Maritime Aids, Maritime Administration; Paul M. Wolff, Assistant Administrator, Ocean and Atmospheric Administration, Department of Commerce; Lawrence J. Jensen, Assistant Administrator for Water, Department of the Interior; and Richard Denison, Office of Technology Assessment.

CONTINUING APPROPRIATIONS

Committee on Rules: Granted a modified closed rule providing one hour of debate on H.J. Res. 465, making further continuing appropriations for fiscal year 1986. Makes in order an amendment considered as having been adopted in the Committee of the Whole and in the House striking from the bill the following: "the colon on line 19 on page 6 and all that follows through line 6 on page 7" and inserting in lieu thereof a semicolon. Makes in order an amendment printed in the Congressional Record of December 3, 1985, by, and if offered by, Representative Regula or his designee which shall not be subject to amendment or to a demand for a division of the question. Said amendment shall be debatable for thirty minutes to be equally divided and controlled by the proponent of the amendment and a member opposed thereto. Provides one motion to recommit. Testimony was heard from Chairman Whitten and Representatives Boland, Obey, Durbin, Florio, Lun-

dine, Waxman, Panetta, Richardson, Manton, Oakar, Conte, Kemp, Regula, Hyde, Burton of Indiana, and Dannemeyer.

NATIONAL DAY OF REMEMBRANCE OF MAN'S INHUMANITY TO MAN

Committee on Rules: Granted an open rule providing one hour of debate on H.J. Res. 192, to designate April 24, 1985, as "National Day of Remembrace of Man's Inhumanity to Man." The bill shall be considered for amendment under the five-minute rule. Provides one motion to recommit. Testimony was heard from Representatives Ford of Michigan, Coelho, Lehman of California, Hansen, and Green.

UNIFORM REGIONAL POLL CLOSING

Committee on Rules: Granted an open rule providing one hour of debate on H.R. 3535, to amend title 3, United States Code, to establish uniform regional poll closing times in the continental United States for Presidential general election. Makes in order a House Administration Committee amendment in the nature of a substitute now printed in the bill as original text for the purpose of amendment under the five-minute rule and each section shall be considered as having been read. Waives all points of order against the substitute for failure to comply with the provisions of clause 7, Rule XVI (prohibiting nongermane amendments). Provides one motion to recommit with or without instructions. Testimony was heard from Representatives Swift and Thomas of California.

DEFICIT REDUCTION AMENDMENTS

Committee on Rules: Granted a rule providing that upon adoption of the resolution, the House is considered to have amended the Senate amendments to H.R. 3128, Deficit Reduction Amendments of 1985, by inserting the texts of H.R. 3128 and H.R. 3500, Omnibus Budget Reconciliation Act of 1985, as passed by the House, to have insisted on said amendment and to have requested a conference. Testimony was heard from Representative Gray of Pennsylvania.

TAX REFORM

Committee on Ways and Means: Ordered reported H.R. 3838, Tax Reform Act of 1985.

♦♦♦♦♦♦♦♦♦♦♦

Wednesday, December 4, 1985

Senate

Chamber Action

Routine Proceedings, pages 34063–34134

Measures Introduced: Three bills and two resolutions were introduced, as follows: S. 1894–1896, S.J. Res. 241, and S. Res. 264.

Page 34123

Measures Reported: Reports were made as follows:

S. 1181, to establish a program for the provision of home and community based services to elderly individuals, with amendments. (S. Rept. No. 99–208)

S. 1574, to provide for public education concerning the health consequences of using smokeless tobacco products, with an amendment in the nature of a substitute. (S. Rept. No. 99–209)

Page 34122

Measure Passed:

Commending McDonnell Douglas Aircraft Company: Senate agreed to S. Res. 264, commending the McDonnell Douglas Aircraft Company, on the fiftieth anniversary of service of the DC–3 transport aircraft, for its leadership in creating and producing the aircraft that revolutionized the air transport industry.

Page 34132

Measure Tabled:

Department of the Interior Appropriations, 1986: Senate tabled H.R. 3011, to appropriate funds for the Department of the Interior and related agencies for the fiscal year ending September 30, 1986.

Page 34117

Handicapped Children's Protection Act of 1985: Senate disagreed to the amendments of the House to S. 415, to amend the Education of the Handicapped Act, to authorize the award of reasonable attorneys' fees to certain prevailing parties, and to clarify the effect of the Education of the Handicapped Act on rights, procedures, and remedies under other laws relating to the prohibition of discrimination, agreed to the request for a conference thereon, and appointed as conferees Senators Hatch, Weicker, Nickles, Kennedy, and Kerry.

Page 34133

Nominations Confirmed: Senate confirmed the following nominations:

By 60 yeas to 34 nays (Vote No. 352), Robert K. Dawson, of Virginia, to be an Assistant Secretary of the Army. Page 34083

Ross O. Swimmer, of Oklahoma, to be an Assistant Secretary of the Interior.

Page 34118

Message From the President: Senate received the following message from the President of the United States:

Transmitting the Eighteenth Annual Report of the United States-Japan Cooperative Medical Science Program, for calendar year 1984; which was referred to the Committee on Labor and Human Resources. (PM–97)

Page 34122

Nominations Received: Senate received the following nominations:

Otis R. Bowen, of Indiana, to be Secretary of Health and Human Services.

David R. Hansen, to be United States District Judge for the Northern District of Iowa.

Walter J. Gex III, to be United States District Judge for the Southern District of Mississippi.

Miriam G. Cedarbaum, to be United States District Judge for the Southern District of New York.

Robert J. Bryan, to be United States District Judge for the Western District of Washington.

Routine lists of Foreign Service nominations.

Page 34134

Nominations Confirmed: Senate confirmed the following nominations:

Robert K. Dawson, of Virginia, to be an Assistant Secretary of the Army.

Ross O. Swimmer, of Oklahoma, to be an Assistant Secretary of the Interior.

Page 34135

Messages From the President: Page 34121

Messages From the House: Page 34121

Measures Referred: Page 34121

Measures Ordered Held at Desk: Page 34122

Executive Reports: Page 34123

Communications: Page 34122

Statements on Introduced Bills: Page 34123

Additional Cosponsors: Page 34125

Amendments Submitted: Page 34126

Notices of Hearings: Page 34127

Committee Authority To Meet: Page 34127

Additional Statements: Page 34127

Record Votes: One record vote was taken today. (Total—352)

Page 34116

Recess: Senate convened at 9:30 a.m., and recessed at 5:58 p.m., until 10:15 a.m., on Thursday, December 5, 1985. (For Senate's program, see the remarks of Senator Dole in today's Record on page 34134.)

Committee Meetings

NOMINATION

Committee on Armed Services: Committee ordered favorably reported the nomination of Russell A. Rourke, of Maryland, to be Secretary of the Air Force.

DOD/ORGANIZATION AND DECISION-MAKING

Committee on Armed Services: Committee resumed hearings on the organization and decision-making procedures of the Department of Defense and Congress, receiving testimony from Gen. John W. Vessey, Jr., USA (Retired), former Chairman, Joint Chiefs of Staff; Gen. Andrew J. Goodpaster, USA (Retired), former Commander-in-Chief, U.S. European Command; Adm. Robert L.J. Long, USN (Retired), former Commander-in-Chief, U.S. Pacific Command; and Gen. William V. McBride, USAF (Retired), former Vice Chief of Staff, U.S. Air Force.

Hearings continue tomorrow.

MILITARY RETIREMENT

Committee on Armed Services: Subcommittee on Manpower and Personnel held hearings on proposals to restructure the military retirement system, receiving testimony from Lt. Gen. Edgar A. Chavarrie, USAF, Deputy Assistant Secretary of Defense for Military Manpower and Personnel Policy; Lt. Gen. Robert M. Elton, Deputy Chief of Army Staff for Personnel; Rear Adm. Dudley Carlson, Deputy Chief of Naval Operations for Manpower, Personnel, and Training; Lt. Gen. John A. Shaud, Deputy Chief of Air Force Staff for Personnel; Lt. Gen. E.C. Cheatham, Jr., Deputy Chief of Marine Corps Staff for Manpower; and Rear Adm. Henry H. Bell, Chief, Office of Personnel, U.S. Coast Guard.

Hearings continue tomorrow.

FINANCIAL EXPORT CONTROL ACT

Committee on Banking, Housing, and Urban Affairs: Committee concluded hearings on S. 812, to authorize the President to restrict the export or transfer of money or other financial assets to countries subject to national security export controls, after receiving testimony from David C. Mulford, Assistant Secretary of the Treasury for International Affairs; Barry E. Carter, Georgetown University Law Center, and Henry Schechter, AFL–CIO, both of Washington, D.C.; and Richard Pipes, Harvard University, Cambridge, Massachusetts.

NOMINATIONS

Committee on Energy and Natural Resources: Committee concluded hearings on the nominations of Ralph W. Tarr, of Virginia, to be Solicitor of the Department of the Interior, and J. Steven Griles, of Virginia, to be Assistant Secretary of the Interior for Land and Minerals Management, after the nominees testified and answered questions in their own behalf. Mr. Tarr was introduced by Senator Wilson.

BUSINESS MEETING

Committee on Environment and Public Works: Committee ordered favorably reported the following measures:

S. 1578, to improve procedures for the implemention of compacts providing for the establishment and operation of regional disposal facilities for low-level radioactive waste, with an amendment in the nature of a substitute;

S. 725, to authorize funds for fiscal years 1986 through 1990 for programs of the Endangered Species Act, with amendments;

S. 585, to establish the Eastern Shore of Virginia National Wildlife Refuge and National Fish and Wildlife Service Training Center at Cape Charles in Northampton County, Virginia;

S. 893, to establish the Florida Panther National Wildlife Refuge in the State of Florida;

S. 1740, to rename Bloomington Lake, Maryland and West Virginia, as the Jennings Randolph Lake;

S. 1896, to designate a building in Boston, Massachusetts, as the Captain John Foster Williams Coast Guard Building;

S. 978, to designate the Federal Building in Salt Lake City, Utah, as the Wallace F. Bennett Federal Building;

S. 653, to designate the Federal Building located at 1200 Pennsylvania Avenue, Washington, D.C., as the Ariel Rios Memorial Building; and

Four original resolutions, each to waive sections 402(a) of the Congressional Budget Act with respect to consideration of S. 1578, S. 725, S. 585, and S. 893, all listed above.

Also, the committee began consideration of S. 725, to authorize funds for fiscal years 1986 through 1990 for programs of the Endangered Species Act, but did not take final action thereon.

NOMINATION

Committee on Finance: Committee concluded hearings on the nomination of Francis A. Keating II, of Oklahoma, to be Assistant Secretary of the Treasury for Enforcement and Operations, after the nominee testified and answered further questions in his own behalf.

BUSINESS MEETING

Committee on Foreign Relations: Committee ordered favorably reported the following business items:

The nominations of Donald J. Bouchard, of Maine, to be an Assistant Secretary of State, Charles R. Carlisle, of Vermont, for the rank of Ambassador during his tenure of service as United States negotiator on Textile Matters, Jose M. Casanova, of Florida, to be United States Executive Director of the Inter-American Development Bank, Paul M. Cleveland, of Florida, to be Ambassador to New Zealand, Joseph Ghougassian, of California, to be Ambassador to the State of Qatar, Laurence W. Lane, Jr., of California, to be Ambassador to Australia and to serve concurrently and without additional compensation as Ambassador to the Republic of Nauru, and Gregory J. Newell, of Virginia, to be Ambassador to Sweden; and two Foreign Service Officer promotion lists, received by the Senate on October 28, 1985;

The Tax Convention with the Republic of Cyprus (Treaty Doc. No. 98–32);

The Convention between the Government of the United States of America and the Government of Italy for the Avoidance of Double Taxation with respect to Taxes on Income and the Prevention of Fraud or Fiscal Evasion, together with a supplementary Protocol and exchange of notes, signed at Rome on April 17, 1984 (Treaty Doc. No. 98–28), with an understanding;

The Convention between the United States of America and Barbados for the Avoidance of Double Taxation and the Prevention of Fiscal Evasion with respect to Taxes on Income, together with an exchange of notes, signed at Bridgetown on December 31, 1984 (Treaty Doc. 99–3), with a reservation;

The Protocol, signed at Washington, on August 23, 1983, together with a related exchange of letters, amending the Convention between the Government of the United States of America and the Government of the Kingdom of Denmark for the Avoidance of Double Taxation and the Prevention of Fiscal Evasion with respect to Taxes on Income, signed at Washington on June 17, 1980 (Treaty Doc. No. 98–12); and

The Convention between the Government of the United States of America and the Government of the Kingdom of Denmark for the Avoidance of Double Taxation and the Prevention of Fiscal Evasion with respect to Taxes on Income, together with a related exchange of notes, signed at Washington on June 17, 1980 (Ex. Q., 96th Cong., 2nd sess.).

INTERNATIONAL COURT OF JUSTICE

Committee on Foreign Relations: Committee concluded hearings to review the decision of the United States to withdraw from the International Court of Justice, after receiving testimony from Senators Moynihan and Simon; Abraham D. Sofaer, Legal Adviser, Department of State; Lori F. Damrosch, and Richard Gardner, both of the Columbia University School of Law, New York, New York; and Robert Owen, Covington and Burling, Washington, D.C.

NOMINATION

Committee on Governmental Affairs: Committee concluded hearings on the nomination of Jerry L. Calhoun, of Washington, to be a Member of the Federal Labor Relations Authority, after the nominee testified and answered questions in his own behalf.

NOMINATIONS

Committee on the Judiciary: Committee concluded hearings on the nominations of Alan B. Johnson, to be United States District Judge for the District of Wyoming, George H. Revercomb, of Virginia, to be United States District Judge for the District of Columbia, Duross Fitzpatrick, to be United States District Judge for the Middle District of Georgia, Harry D. Leinenweber, to be United States District Judge for the Northern District of Illinois, J. Spencer Letts, to be United States District Judge for the Central District of California, Dickran M. Tevrizian, Jr., to be United States District Judge for the Central District of California, and Arnold I. Burns, of New York, to be Associate Attorney General, Department of Justice, after the nominees testified and answered questions in their own behalf. Mr. Fitzpatrick was introduced by Senators Nunn and Mattingly, Mr. Leinenweber was introduced by Senator Simon and Representative O'Brien, Messrs. Letts and Tevrizian were introduced by Senator Wilson, and Mr. Burns was introduced by Senators Moynihan and D'Amato.

IMPACT OF SPACE TECHNOLOGY ON HUMAN RESOURCES

Committee on Labor and Human Resources: Committee concluded hearings on the impact of space technology on human resources, focusing on efforts to design, develop, and foster new applications of technology for those who confront physical, developmental, mental and/or sensory disabilities, after receiving testimony from Margaret M. Heckler, Secretary of Health and Human Services; F. Story Musgrave, Astronaut, National Aeronautics and Space Administration, on behalf of the N.A.S.A. Technology Utilization Program; Robert L. Kirk, LTV Aerospace and Defense Company, Dallas, Texas, on behalf of the Aerospace Industries Association of America; Susan Yim, Timonium, Maryland; Thomas E. Murphy, Maryland Rehabilitation Center, Baltimore; Kathleen Cissna, Burlingame, California; George Aerosmith, Concepts for Independent Living, Seattle, Washington; Lester W. Cory, Southeast Massachusetts University, North Dartmouth; and Royce Moser, University of Utah, Salt Lake City.

BUSINESS MEETING

Committee on Rules and Administration: Committee ordered favorably reported S. Res. 204, authorizing supplemental expenditures by the Select Committee on Indian Affairs, with amendments (as approved by the committee, the resolution authorizes $50,000 in additional expenditures).

INTELLIGENCE BRIEFING

Select Committee on Intelligence: Committee held closed hearings on intelligence matters, receiving testimony from officials of the intelligence community, but made no announcements, and will meet again tomorrow.

House of Representatives

Chamber Action

Bills Introduced: 9 public bills, H.R. 3851–3859; 2 private bills, H.R. 3860 and 3861; and 5 resolutions, H.J. Res. 466–469 and H. Res. 331 were introduced. Page 34266

Bills Reported: Reports were filed as follows:

H.R. 1627, to designate certain national forest system lands in the State of Kentucky for inclusion in the National Wilderness Preservation System, to release other forest lands for multiple use management, amended (H. Rept. 99–411);

H.R. 3735, to designate the pedestrian walkway crossing the Potomac River at Harpers Ferry National Historic Park as the "Goodloe E. Byron Memorial Pedestrian Walkway," amended H. Rept. 99–412); and

H. Res. 331, providing for the consideration of H.R. 2817, to amend the Comprehensive Environmental Response, Compensation, and Liability Act of 1980 (H. Rept. 99–413). Page 34161

Further Continuing Appropriations: By a yea-and-nay vote of 212 yeas to 208 nays, Roll No. 427, the House passed H.J. Res. 465, making further continuing appropriations for the fiscal year 1986, and for other purposes. Page 34141

Rejected the Conte motion to recommit the resolution to the Committee on Appropriations (rejected by a yea-and-nay vote of 200 yeas to 221 nays, Roll No. 426). Page 34161

Agreed to the Regula amendment that directs the Secretary of the Interior to make every effort to resolve the outstanding conflicts with respect to the future leasing and protection of lands on the California outer continental shelf for oil and gas exploration and development, and establishes a congressional negotiating delegation to participate in resolving these conflicts. Page 34157

H. Res. 327, the rule under which the resolution was considered, was agreed to earlier by a voice vote. Page 34138

Late Report: Conferees received permission to have until midnight tonight to file the conference report on H.R. 2965, making appropriations for the Departments of Commerce, Justice, and State, the

Judiciary, and related agencies for the fiscal year ending September 30, 1986.

It was made in order to consider the conference report on Thursday, December 5, or any day thereafter. Page 34163

District of Columbia Appropriations: House disagreed to the Senate amendments to H.R. 3067, making appropriations for the government of the District of Columbia and other activities chargeable in whole or in part against the revenues of said District for the fiscal year ending September 30, 1986; and agreed to a conference. Appointed as conferees: Representatives Dixon, Natcher, Stokes, Wilson, Sabo, Hoyer, Whitten, Coughlin, Green, Wolf, and Conte.

Conferees received permission to have until midnight Thursday, December 5, to file a conference report on the bill. Page 34163

Committee To Sit: Committee on Agriculture received permission to sit today during proceedings of the House under the 5-minute rule. Page 34169

Arts and Humanities: House agreed to the Senate amendment to the House amendments to S. 1264, to amend the National Foundation on the Arts and the Humanities of 1965, the Museum Services Act, and the Arts and Artifacts Indemnity Act—clearing the bill for the President. Page 34164

Committee To Sit: Committee on Banking, Finance, and Urban Affairs received permission to sit today during proceedings of the House under the 5-minute rule. Page 34169

Higher Education Amendments: By a recorded vote of 350 ayes to 67 noes, Roll No. 429, the House passed H.R. 3700, to amend and extend the Higher Education Act of 1965. Page 34169

Agreed to the committee amendment in the nature of a substitute. Page 34237

Agreed To:

The Jeffords technical amendment concerning institutional and governmental responsibilities; Page 34169

The Jeffords technical amendment concerning consolidation loans; Page 34169

The Jeffords technical amendment concerning institutional and financial assistance information; Page 34171

The Jeffords amendment that limits teacher deferments on student loan repayments from 5 years to 3 years; Page 34171

The Jeffords technical amendment concerning the College Construction Loan Insurance Corporation; Page 34174

The Goodling amendment that provides authority to the Secretary of Education to impose and enforce limitations, suspensions, and terminations against lenders found in violation of the student loan insurance fund participation agreements; Page 34175

The Bruce amendment that prohibits institutions from providing students with statements of certification for lenders which would qualify the student for loans in excess of the amount the student is eligible to borrow; Page 34177

The Gunderson amendment, as modified, that excludes student financial assistance for tuition and fees in determining income for loan eligibility; Page 34178

The Roukema amendment that requires that a person seeking independent student status cannot be claimed as a dependent on any other person's tax return for the preceding calendar year; Page 34179

The Gejdenson amendment that increases from 30 percent to 35 percent the amount of a defaulted Guaranteed Student Loan that a State guaranty agency may garnish to cover collection costs; Page 34181

The Coleman of Missouri amendment that allows multiple disbursements of loans through the use of escrow accounts; Page 34183

The Coleman of Missouri amendment that eliminates first generation college students from the special child care services program; Page 34183

The Goodling amendment that allows the Secretary of Education to waive certain teacher training requirements, if the State educational agency has already substantially complied with such requirements; Page 34191

The Wyden amendment that requires the Secretary of Education to develop standards for the establishment of a teacher warranty program and to publish them in the Federal Register; Page 34192

The Panetta amendment, as amended by the Henry technical amendment, that authorizes the grants to institutions for model foreign language programs; Page 34194

The Rowland of Georgia amendment that requires the Centers for Disease Control to study sexually transmitted diseases, including acquired immune deficiency syndrome, among college students; and Page 34221

The Kildee amendment that establishes the Institute of Native American Culture and Arts Development. Page 34221

Rejected:

The Jeffords amendment that sought to change the definition of an independent student to include those who are married with dependents; Page 34175

The Clinger amendment that sought to change the interest rate on consolidated loans every 3 years during the 11th through 25th years after the commencement of repayment; Page 34182

The Gunderson amendment that sought to strike the $2 million authorization for the Wagner Institute of Urban Public Policy, and four specific community college pilot project grants; Page 34216

The Ackerman amendment that sought to require educational institutions to file disclosure reports on gifts in excess of $100,000 from foreign sources; and Page 34219

The Bartlett amendment that sought to limit the total authorization on all programs except student assistance to the fiscal year 1985 appropriation level with increases for inflation (rejected by a recorded vote of 127 ayes to 289 noes, Roll No. 428). Page 34225

The Clerk was authorized to make corrections in section numbers, punctuation, and cross references and to make such other technical and conforming changes as may be necessary in the engrossment of the bill. Page 34237

Presidential Message—United States-Japan Medical Program: Received and read a message from the President wherein he transmits the annual report of the United States-Japan Cooperative Medical Science Program for calendar year 1984—referred to the Committee on Energy and Commerce. Page 34237

Late Report: Committee on Ways and Means received permission to have until midnight Saturday, December 7, to file a report on H.R. 3838, Tax Reform Act. Page 34238

Objection was heard to a unanimous-consent request for printing in the Congressional Record by midnight Friday December 6, of an amendment in the nature of a substitute for all or portions of H.R. 3838. Page 34238

Quorum Calls—Votes: Two yea-and-nay votes and two recorded votes developed during the proceedings of the House today and appear on pages 34161, 34162, 34234, 34237. There were no quorum calls.

Adjournment: Met at 11 a.m. and adjourned at 8:15 p.m.

Committee Meetings

FARM CREDIT ACT AMENDMENTS

Committee on Agriculture: Ordered reported amended H.R. 3792, Farm Credit Act Amendments of 1985.

FARM CREDIT ACT AMENDMENTS

Committee on Agriculture: Subcommittee on Conservation, Credit and Rural Development approved for full Committee action amended H.R. 3792, Farm Credit Act Amendments of 1985.

SPECIAL OPERATIONS FORCES

Committee on Armed Services: Subcommittee on Readiness, Special Operations Panel met in executive session to continue oversight hearings on Special Operations Forces. Testimony was heard from departmental witnesses.

Hearings continue December 11.

EXPORT FINANCE PRACTICES

Committee on Banking, Finance and Urban Affairs: Voted to recommit H.R. 3667, to eliminate unfair and predacious export financing practices, to the Subcommittee on International Finance, Trade and Monetary Policy, for further action.

HUD'S HOMELESS REPORT

Committee on Banking, Finance and Urban Affairs: Subcommittee on Housing and Community Development held a hearing on HUD's Report on the Homeless. Testimony was heard from public witnesses.

STRATEGIC CAPITAL RESERVE ACT; TRADE EQUITY AND GROWTH ACT

Committee on Banking, Finance and Urban Affairs: Subcommittee on International Finance, Trade and Monetary began markup of the following bills: H.R. 3498, Strategic Capital Reserve Act of 1985; and H.R. 3573, Trade Equity and Growth Act of 1985.

Will continue December 10.

OSHA OVERSIGHT

Committee on Education and Labor: Subcommittee on Health and Safety continued OSHA oversight hearings, with emphasis on the impact of alcohol and drug abuse on worker health and safety. Testimony was heard from Elaine Johnson, Acting Deputy Director, National Institute on Drug Abuse, Department of Health and Human Services; and public witnesses.

ERADICATE CHILDHOOD DISEASES

Committee on Foreign Affairs: Subcommittee on Human Rights and International Organizations approved for full Committee action H. Con. Res. 211, in support of universal access to immunization by

1990 and accelerated efforts to eradicate childhood diseases.

Prior to this action, the Subcommittee held a hearing on this measure. Testimony was heard from Representative Hall of Ohio.

CHANGING UNITED NATIONS

Committee on Foreign Affairs: Subcommittee on Human Rights and International Organizations and the Subcommittee on International Operations held a joint hearing on the changing United Nations. Testimony was heard from public witnesses.

FEDERAL AND STATE ROLES IN ECONOMIC DEVELOPMENT

Committee on Government Operations: Subcommittee on Intergovernmental Relations and Human Resources continued hearings to explore Federal and State roles in economic development. Testimony was heard from Representative Clinger; Winifred Pizzano, Federal Co-Chairman, Appalachian Regional Commission; the following officials from the Department of Commerce: William Dohr, Deputy Assistant Secretary, Operations Economic Development Administration; and Robert A. Taft, Acting Manager, Export Promotion Services, U.S. and Foreign Commerce Service, International Trade Administration; Kenneth Beirne, Executive Assistant to the Assistant Secretary, Policy Development and Research, Department of Housing and Urban Development; Suzi Oppenheimer, member, Senate, State of New York; and public witnesses.

Hearings continue tomorrow.

MISCELLANEOUS MEASURES

Committee on Interior and Insular Affairs: Ordered reported the following measures: S. 1106, amended, to provide for the use and distribution of funds appropriated in satisfaction of judgments awarded to the Saginaw Chippewa Tribe of Michigan in dockets numbered 57, 59, 13E, of the Indians Claims Commission and docket numbered 13F of the United States Claims Court; H.R. 1344, amended, Ysleta del Sur Pueblo and Alabama and Coushatte Indian Tribes of Texas Restoration Act; H.J. Res. 17, amended, to consent to an amendment enacted by the legislature of the State of Hawaii to the Hawaiian Homes Commission Act; H.R. 3735, amended, to designate the pedestrian walkway crossing the Potomac River at Harpers Ferry National Historic Park as the "Goodlow E. Byron Memorial Pedestrian Walkway"; and H.R. 3556, to provide for the exchange of land for the Cape Henry Memorial site in Fort Story, Virginia.

The Committee also began markup of H.R. 1920, Indian Gaming Control Act.

SENTENCING REFORM AMENDMENTS ACT

Committee on the Judiciary: Subcommittee on Criminal Justice approved for full Committee action H.R. 3837, Sentencing Reform Amendments Act of 1985.

Prior to this action, the Subcommittee held a hearing on this legislation. Testimony was heard from William W. Wilkins, Jr., Chairman, United States Sentencing Commission.

OVERSIGHT

Committee on Merchant Marine and Fisheries: Subcommittee on Coast Guard and Navigation held an oversight hearing concerning the Coast Guard's procurement plans and policies. Testimony was heard from Adm. James S. Gracey, Commandant, U.S. Coast Guard, Department of Transportation.

SUPERFUND

Committee on Rules: Granted a modified open rule providing 4 hours of general debate, 1 hour to be equally divided and controlled by the chairman and the ranking minority member of the Committee on Energy & Commerce, one hour to be equally divided and controlled by the chairman and the ranking minority member of the Committee on Public Works and Transportation, one hour to be equally divided and controlled by the chairman and the ranking minority member of the Committee on Ways and Means, thirty minutes to be equally divided and controlled by the chairman and the ranking minority member of the Committee on Judiciary and thirty minutes to be equally divided and controlled by the chairman and the ranking minority member of the Committee on Merchant Marine & Fisheries. Waives all points of order against consideration of the bill for failure to comply with the provisions of section 402(a) of the Congressional Budget Act (prohibiting consideration of authorizing legislation not reported by May 15). Makes in order H.R. 3852 as original text for the purpose of amendment under the five minute rule. Said substitute shall be considered as having been read for amendment by titles instead of by sections. Waives all points of order against the substitute. No amendment is in order that changes title V of the substitute or which is otherwise within the jurisdiction of the Ways and Means Committee except the following amendments in the following order: (1) an amendment printed in the Congressional Record of December 4, 1985 by, and if offered by, Representative Duncan or his designee, debatable for one hour to be equally divided and controlled by the proponent of the amendment and a member opposed thereto; (2) an amendment printed in the Congressional Record of December 4, 1985 by, and if offered by, Representative Downey or his designee, debatable for one hour to be equally divided and controlled by the proponent of the amendment and a member opposed thereto; and (3) Ways and Means Committee amendments if no other amendment to title V has been adopted. If both amendments #1 and #2 are adopted, only the second amendment is considered as finally adopted and reported back to the House. Waives all points of order against said amendments. Provides one motion to recommit with or without instructions. After the passage of H.R. 2817, makes in order a motion to take from the Speaker's table the bill H.R. 2005 with the Senate amendments thereto, to amend the Senate amendments by inserting H.R. 2817 as passed by the House and to request a conference with the Senate. Testimony was heard from Representatives Dingell, Scheuer, Waxman, Florio, Markey, Swift, Wyden, Eckart of Ohio, Slattery, Sikorski, Howard, Roe, Rahall, Moody, Wise, Rostenkowski, Downey of New York, Glickman, Frank, Boucher, Studds, Carper, Fazio, McCurdy, Kanjorski, Broyhill, Lent, Bliley, Snyder, Stangeland, Duncan, Frenzel, Daub, Kindness, and Smith of New Hampshire.

RELEASE OF GENETICALLY-ALTERED ORGANISMS: THE STATUS OF GOVERNMENT RESEARCH AND REGULATION

Committee on Science and Technology: Subcommittee on Investigations and Oversight held a hearing on the planned release of Genetically-Altered Organisms: the Status of Government Research and Regulation. Testimony was heard from Representative Fuqua; Brian Crowley, Associate Director, Resource, Community and Economic Development, GAO; David Kingsbury, Assistant Director, Biological, Behavioral and Social Sciences, NSF; John A. Moore, Assistant Administrator, Pesticides and Toxic Substances, EPA; Patrick Jordan, Administrator, Cooperative State Research Service, USDA; and public witnesses.

ESTABLISHING A SMALL BUSINESS CORPORATION

Committee on Small Business: Subcommittee on SBA and SBIC Authority, Minority Enterprise and General Small Business Problems held a hearing on establishing a Small Business Corporation for small business investment. Testimony was heard from public witnesses.

COMMITTEE BUSINESS

Committee on Standards of Official Conduct: Met in executive session to consider pending business.

Joint Meeting

APPROPRIATIONS—COMMERCE/JUSTICE/STATE/JUDICIARY

Conferees agreed to file a conference report on the differences between the Senate- and House-passed versions of H.R. 2965, appropriating funds for fiscal year 1986 for the Departments of Commerce, Justice, and State, the Judiciary, and related agencies.

♦♦♦♦♦♦♦♦♦♦♦

Thursday, December 5, 1985

Senate

Chamber Action

Routine Proceedings, pages 34387–34464

Measures Introduced: Ten bills and two resolutions were introduced, as follows: S. 1897–1906, S.J. Res. 242, and S. Res. 265.

Page 34438

Measures Reported: Reports were made as follows:

H.J. Res. 465, making further continuing appropriations for the fiscal year 1986, with amendments.

S.J. Res. 220, to provide for the designation of September 19, 1986, as "National P.O.W./M.I.A. Recognition Day."

S.J. Res. 230, to designate the week of December 1–7, 1985, as "National Autism Week."

Page 34437

Measures Passed:

National Wildlife Refuge System Authorizations: Senate passed H.R. 1789, relating to the authorization of funds for certain components of the National Wildlife Refuge System.

S. 1354, companion measure, was indefinitely postponed.

Page 34421

Indian Country Children: Senate passed S. 1818, preventing the sexual molestation of children in Indian country.

Page 34422

Clearinghouses to Locate Missing Children: Senate passed S. 1174, amending the Juvenile Justice and Delinquency Prevention Act of 1974 to provide States with assistance to establish or expand clearinghouses to locate missing children, after agreeing to committee amendments and Simpson (for McConnell) Amendment No. 1322, of a technical nature.

Page 34422

Year of the Flag: Senate passed H.J. Res. 424, to designate the year of 1986 as the "Year of the Flag."

S.J. Res. 242, companion measure, was indefinitely postponed.

Page 34424

Overseas Private Investment Corporation Amendments Act of 1985: Senate disagreed to the amendments of the House to S. 947, to amend the Foreign Assistance Act of 1961, to renew and extend the authority of the Overseas Private Investment Corporation (OPIC), to issue insurance, reinsurance, and guarantees for projects in friendly developing nations, agreed to a request for a conference thereon, and appointed as conferees Senators Lugar, Mathias, Evans, Pell, and Sarbanes.

Page 34425

White Earth Reservation Land Settlement Act—Agreement: A unanimous-consent agreement was reached providing for the consideration of S. 1396, to settle unresolved claims relating to certain allotted Indian lands on the White Earth Indian Reservation, to remove clouds from the titles to certain lands, and for other purposes. Page 34408

Nominations Confirmed: Senate confirmed the following nominations:

Carol J. Johns, of Maryland, to be a Member of the Board of Regents of the Uniformed Services University of the Health Sciences.

Mario E. Ramierz, of Texas, to be a Member of the Board of Regents of the Uniformed Services University of the Health Sciences.

Sam A. Nixon, of Texas, to be a Member of the Board of Regents of the Uniformed Services University of the Health Sciences.

Russell A. Rourke, of Maryland, to be Secretary of the Air Force.

Joseph Ghougassian, of California, to be Ambassador to the State of Qatar.

Donald J. Bouchard, of Maine, to be an Assistant Secretary of State.

Laurence W. Lane, Jr., to be Ambassador to Australia, and to serve concurrently as Ambassador to the Republic of Nauru.

Paul M. Cleveland, of Florida, to be Ambassador to New Zealand.

Jose M. Casanova, of Florida, to be United States Executive Director of the Inter-American Development Bank.

Charles R. Carlisle, of Vermont, for the rank of Ambassador during his tenure of service as United States Negotiator on Textile Matters.

1 Navy nomination in the rank of admiral.

Routine lists of Army, Navy, Air Force, Marine Corps, and Foreign Service nominations.

Page 34465

Messages From the House: Page 34437

Measures Referred: Page 34437

Measures Ordered Held at Desk: Page 34437

Executive Reports: Page 34437

Statements on Introduced Bills: Page 34438

Additional Cosponsors: Page 34454

Amendments Submitted: Page 34456

Notices of Hearings: Page 34456

Committee Authority To Meet: Page 34456

Additional Statements: Page 34457

Recess: Senate convened at 10:15 a.m., and recessed at 6:07 p.m., until 9:30 a.m., on Friday, December 6, 1985. (For Senate's program, see the remarks of Senator Simpson in today's Record on page 34465.)

Committee Meetings

APPROPRIATIONS—CONTINUING

Committee on Appropriations: Committee ordered favorably reported H.J. Res. 465, making continuing appropriations for fiscal year 1986 for the Federal government, with amendments.

D.C. CORRECTIONS AND EDUCATION PROGRAMS

Committee on Appropriations: Subcommittee on the District of Columbia held oversight hearings to review corrections vocation and education programs in the District of Columbia, receiving testimony from District of Columbia Mayor Marion S. Barry; and Richard Ben-Veniste, Advisory Committee on Corrections Education Reform, Washington, D.C.

Hearings were recessed subject to call.

DOD/ORGANIZATION AND DECISION-MAKING

Committee on Armed Services: Committee continued hearings on the organization and decision-making procedures of the Department of Defense and Congress, receiving testimony from Gen. John A. Wickham, Jr., Chief of Army Staff; Adm. James D. Watkins, Chief of Naval Operations; Gen. P.X. Kelley, Commandant, U.S. Marine Corps; and Gen. Charles A. Gabriel, Chief of Air Force Staff.

Hearings continue tomorrow.

MILITARY RETIREMENT

Committee on Armed Services: Subcommittee on Manpower and Personnel continued hearings on proposals to restructure the military retirement system, receiving testimony from Senator Simon; Martin M. Ferber, Associate Director, Manpower, Reserve Affairs and Logistics Group, National Security and International Affairs Division, John Harper, Director of Military Compensation Group, and William McNaught, Director of Economic Analysis Group, all of the General Accounting Office; and Robert F. Hale, Assistant Director, and Neil Singer, Deputy Assistant Director, both of the National Security Division, Congressional Budget Office.

Hearings were recessed subject to call.

STRATEGIC DEFENSE INITIATIVE

Committee on Armed Services: Subcommittee on Strategic and Theater Nuclear Forces resumed hearings in open and closed session on the technical issues related to the proposed Strategic Defense Initiative (SDI) program, receiving testimony from Lt. Gen. James Abrahamson, Director, Strategic Defense Initiative Organizations; and Richard N. Perle, Assistant Secretary of Defense for International Security Policy.

Hearings were recessed subject to call.

NOMINATIONS

Committee on Energy and Natural Resources: Committee began hearings on the nominations of Donna R. Fitzpatrick, of the District of Columbia, to be Assistant Secretary of Energy (Conservation and Renewable Energy), John C. Layton, of Virginia, to be Inspector General, Department of Energy, and David M.L. Lindahl, of Virginia, to be Director of the Office of Alcohol Fuels, Department of Energy.

Hearings continue tomorrow.

BUSINESS MEETING

Committee on Foreign Relations: Committee ordered favorably reported an original bill (S. 1915) authorizing supplemental assistance for counter-terrorism activities in Central America, in lieu of S. 1757, and an original resolution (S. Res. 268) waiving section 402(a) of the Congressional Budget Act with respect to consideration of the aformentioned bill.

NOMINATIONS

Committee on Foreign Relations: Committee concluded hearings on the nominations of John E. Upston, of Virginia, to be Ambassador to the Republic of Rwanda, Michael H. Mobbs, of the District of Columbia, to be an Assistant Director for Strategic Programs of the United States Arms Control and Disarmament Agency, Fred L. Hartley, of California, for the rank of Ambassador during the tenure of his service as Commissioner General of the United States Exhibition for the International Exposition, Vancouver, British Columbia, Canada, 1986, Charles E. Horner, of the District of Columbia, to be an Associate Director of the United States Information Agency, and Rockwell A. Schnabel, of California, to be Ambassador to the Republic of Finland, after the nominees testified and answered questions in their own behalf.

ESPIONAGE ACTIVITIES IN THE UNITED STATES

Committee on Governmental Affairs: Permanent Subcommittee on Investigations resumed hearings on espionage activities in the United States and on the implementation of the Foreign Missions Act (P.L. 97-241), focusing on ways to resolve the problem of hostile foreign agents in the United States, receiving testimony from James E. Nolan, Jr., Director, Office of Foreign Missions, and Rozanne L. Ridgway, Assistant Secretary of State for European Affairs, both of the Department of State.

Hearings were recessed subject to call.

RFK STADIUM TRANSFER

Committee on Governmental Affairs: Subcommittee on Governmental Efficiency and the District of Columbia concluded hearings on H.R. 2776, to direct the Secretary of the Interior to convey title to the Robert F. Kennedy Memorial Stadium to the District of Columbia, after receiving testimony from Delegate Fauntroy; Mayor Marion S. Barry, Jr., and David Clarke, District of Columbia City Council, both of the District of Columbia government; James A. Dalrymple, Manager, District of Columbia Armory Board; Frank Smith, District of Columbia Commission on Baseball, and David Grinnell, James Deane, and John Nolen, Jr., all of the Committee of 100 on the Federal City, all of Washington, D.C.

BUSINESS MEETING

Committee on the Judiciary: Committee ordered favorably reported the following business items:

The nominations of Deanell R. Tacha, of Kansas, to be United States Circuit Judge for the Tenth Circuit, Garrett E. Brown, Jr., to be United States District Judge for the District of New Jersey, Robert L. Miller, Jr., to be United States District Judge for the Northern District of Indiana, John R. Bolton, of Virginia, to be an Assistant Attorney General (Office of Legislative and Intergovernmental Affairs), and Stanley A. Twardy, Jr., to be United States Attorney for the District of Connecticut;

S.J. Res. 220, to designate September 19, 1986, as "National P.O.W./M.I.A. Recognition Day";

S.J. Res. 230, to designate the week of December 1-7, 1985, as "National Autism Week"; and

S. 1230, to authorize the United States to participate in certain parts of the Patent Cooperation Treaty.

INTELLIGENCE BRIEFING—ANGOLA

Select Committee on Intelligence: Committee met in closed session to receive a briefing on the situation in Angola from officials of the intelligence community, but made no announcements.

Also, the Committee held a closed briefing on worldwide intelligence with officials of the Defense Intelligence Agency, and met further in closed session to review other intelligence matters, but made no announcements.

Committee recessed subject to call.

House of Representatives

Chamber Action

Bills Introduced: 9 public bills, H.R. 3862–3870; 1 private bill, H.R. 3871; and 5 resolutions, H.J. Res. 470, H. Con. Res. 239–241, and H. Res. 332; and 1 private resolution were introduced.

Page 34789

Bills Reported: Reports were filed as follows:

Conference report on H.R. 2965, making appropriations for the Departments of Commerce, Justice, and State, the Judiciary, and related agencies for the fiscal year ending September 30, 1986 (H. Rept. 99–414; foregoing report filed on December 4);

H.R. 3773, to amend the Stevenson-Wydler Technology Innovation Act of 1980 to promote technology transfer by authorizing Government-operated laboratories to enter into cooperative research agreements and by establishing a Federal Laboratory Consortium for Technology Transfer within the National Science Foundation, amended (H. Rept. 99–415);

H.R. 1524, to prevent the denial of employment opportunities by prohibiting the use of lie detectors by employers involved in or affecting interstate commerce, amended (H. Rept. 99–416);

H.R. 3004, to amend section 3006A of title 18, United States Code, to improve the delivery of legal services in the criminal justice system to those persons financially unable to obtain adequate representation, amended (H. Rept. 99–417);

H.R. 2483, authorizing the Secretary of the Interior to preserve the ecology of the Nassau River Valley marshlands in the State of Florida, and to enhance the protection and interpretation of important historic sites in the vicinity of the Nassau, Saint Marys and Saint Johns River Valleys, Florida, amended (H. Rept. 99–418);

Conference report on H.R. 3067, making appropriations for the government of the District of Columbia and other activities chargeable in whole or in part against the revenues of said District for the fiscal year ending September 30, 1986 (H. Rept. 99–419); and

H.R. 2935, to promote the consumption of fish and fish products in the United States through the establishment of seafood marketing councils, amended (H. Rept. 99–420).

Page 34789

Journal: By a yea-and-nay vote of 261 yeas to 129 nays with 2 voting "present," Roll No. 430, the House approved the Journal of Wednesday, December 4.

Page 34466

Labor-HHS-Education Appropriations: By a yea-and-nay vote of 356 yeas to 54 nays, Roll No. 431, the House agreed to the conference report on H.R. 3424, making appropriations for the Department of Labor, Health and Human Services, and Education, and related agencies, for the fiscal year ending September 30, 1986.

Page 34470

House receded from its disagreement and concurred in Senate amendments numberd 7, 11, 32, 39, 80, 100, 101, 134, 142, 145, 146, 147, 158, 159, and 166.

Page 34501

House receded from its disagreement and concurred, with amendment, in Senate amendments numbered 18, 25, 26, 31, 37, 47, 49, 53, 57, 69, 70, 92, 94, 106, and 188—clearing the measure for Senate action.

Page 34502

Tax Reform: It was made in order for Members to have until midnight Friday, December 6, to submit amendments for printing in the Record on H.R. 3838, Tax Reform Act of 1985.

Page 34511

Food Security Act: House disagreed to the Senate amendment to H.R. 2100, to extend and revise agricultural price support and related programs, to provide for agricultural export, resource conservation, farm credit, and agricultural research and related programs, to continue food assistance to low-income persons, and to ensure consumers an abundance of food and fiber at reasonable prices; and agreed to a conference. Appointed as conferees: From the Committee on Agriculture: Representatives de la Garza, Foley, Jones of Tennessee, Rose, Bedell (on all matters except title VIII of the House bill and modifications thereof committed to conference), Panetta, Huckaby, Whitley (on all matters except subtitle A of title X, section 1022, section 1314, and subtitle C of title XVIII of the House bill and modifications thereof committed to conference, and section 1947 and title XX of the Senate amendment), Coelho, Madigan, Jeffords, Coleman of Missouri (on all matters except titles II, IV, V, IX, XVI, and XVII, and section 1862 of the House bill and modifications thereof committed to conference), Marlenee, Hopkins, and Stangeland;

Represesentative Hatcher, in lieu of Representative Bedell, solely for consideration of title VIII of the House bill and modifications thereof committed to conference;

Representative Stenholm, in lieu of Representative Whitley, solely for consideration of subtitle A of title X of the House bill and section 1314 and modifications thereof committed to conference;

Representative Bruce, in lieu of Representative Whitley, solely for consideration of section 1022 of the House bill and modifications thereof committed to conference;

Representative Volkmer, in lieu of Representative Whitley, solely for consideration of subtitle C of title XVIII of the House bill and modifications thereof committed to conference;

Representative Stallings, in lieu of Representative Whitley, solely for consideration of section 1947 of the Senate amendment;

Representative Brown of California, in lieu of Representative Whitley, solely for consideration of title XX of the Senate amendment;

Representative Emerson, in lieu of Representative Coleman of Missouri, solely for consideration of titles IX, XV, XVI, and XVII of the House bill and modifications thereof committed to conference;

Representative Gunderson, in lieu of Representative Coleman of Missouri, solely for consideration of title II of the House bill and modifications thereof committed to conference;

Representative Morrison of Washington, in lieu of Representative Coleman of Missouri, solely for consideration of section 1862 of the House bill and modifications thereof committed to conference;

Representative Robert F. Smith, in lieu of Representative Coleman of Missouri, solely for consideration of titles IV and V of the House bill and modifications thereof committed to conference;

As additional conferees solely for consideration of subtitle D of title XI of the House bill and modifications committed to conference: Representatives English, Stenholm, and Roberts;

As additional conferees from the Committee on Merchant Marine and Fisheries, solely for consideration of subtitle D of title XI of the House bill and modifications committed to conference: Representatives Jones of North Carolina, Biaggi, Anderson, Oberstar, Hughes, Lowry of Washington, Lent, Snyder, Young of Alaska, and Davis;

As additional conferees from the Committee on Merchant Marine and Fisheries, solely for consideration of title XX, section 1434, and sections 1201–1203 of the House bill and modifications committed to conference: Representatives Jones of North Carolina, Breaux, Studds, Lent, Young of Alaska, and Fields;

As additional conferees from the Committee on Foreign Affairs, solely for consideration of title XI, sections 1025, 1421, 1423, and 1431 of the House bill, title I, sections 903, 1932, 1943, 1949, and 1952 of the Senate amendment, and modifications committed to conference: Representatives Fascell, Hamilton, Bonker, Gejdenson, Kostmayer (except subtitle D of title XI of the House bill and modifications committed to conference), MacKay (except subtitle D of title XI of the House bill and modifications committed to conference), Broomfield, Gilman (except subtitle D of title XI of the House bill and modifications committed to conference), Roth, and Bereuter; and

As additional conferences from the Committee on Ways and Means, solely for consideration of sections 107(d), 108(b), 113, 1002, 1929, 1952, 1953, and 1955 of the Senate amendment and modifications committed to conference: Representatives Gibbons, Jenkins, Downey of New York, Crane, and Frenzel.

Page 34511

Deficit Reduction/Budget Reconciliation: House agreed to H. Res. 330, providing for amending the Senate amendment to H.R. 3128, to make changes in spending and revenue provisions for purposes of deficit reduction and program improvement, consistent with the budget process, and requesting a conference thereon.

Page 34511

Pursuant to H. Res. 330, the House insisted on its amendment to the Senate amendment to the text of H.R. 3128, and asked a conference. Appointed as conferees: From the Committee on the Budget, for consideration of the entire Senate amendment and the entire House amendment to the Senate amendment, except for sections 778H, 778I, 780, 781, 783 through 789B, 789D through 789G, subpart A of part 3 of subtitle I of title VII, section 793, subsections (a), (b), (c), (f), and (g)(1) of section 794, and sections 795 and 796 of the Senate amendment, and except for sections 502(a) and 503 of the House amendment to the Senate amendment: Representatives Gray of Pennsylvania, Derrick, Wolpe, Barnes, Schumer, Boxer, MacKay, Slattery, Atkins, Latta, Martin of Illinois, Fiedler, Goodling, Denny Smith, and Weber;

From the Committee on Ways and Means, solely for the consideration of sections 144(b)(3), 204, and 205, subtitles A, C–F, H, and I of title VII, part G of title IX, and part I of title IX of the Senate amendment, and of subtitles B and C of title III and section 1974 of division A, and all of division B, of the House amendment to the Senate amendment: Representatives Rostenkowski, Gibbons, Pickle, Rangel, Stark, Jones of Oklahoma, Jacobs, Ford of Tennessee, Jenkins, Gephardt, Downey of New York, Duncan, Crane, Gradison, Campbell, Thomas of California, and McGrath;

From the Committee on Agriculture, solely for the consideration of title I and section 536 of the Senate amendment: Representatives de la Garza, Jones of Tennessee, Panetta, Coelho, Bedell, Madigan, Emerson, Jeffords, and Coleman of Missouri;

From the Committee on Agriculture, solely for the consideration of subpart B of part 3 of subtitle I of title VII of the Senate amendment: Representatives de la Garza, Rose, Jones of North Carolina, Hatcher, Whitley, Tallon, Thomas of Georgia, Hopkins, Roberts, Franklin, and Combest;

From the Committee on Agriculture, solely for the consideration of section 2502(b) of division B of

the House amendment to the Senate amendment: Representatives de la Garza, Rose, Whitley, Hopkins, and Roberts;

From the Committee on Agriculture, solely for the consideration of title II and section 165 of the Senate amendment, and of title I of division A of the House amendment to the Senate amendment: Representatives Aspin, Montgomery, Schroeder, Dickinson, and Hillis;

From the Committee on Banking, Finance and Urban Affairs, solely for the consideration of title III of the Senate amendment and of title II of division A of the House amendment to the Senate amendment: Representatives St Germain, Gonzalez, Mitchell, Lundine, Oakar, Vento, Frank, Wylie, McKinney, Roukema, and Bartlett;

From the Committee on Banking, Finance and Urban Affairs, solely for the consideration of subtitle A of title IV of division A of the House amendment to the Senate amendment: Representatives St Germain, LaFalce, Lundine, Wylie, and Shumway;

From the Committee on Education and Labor, solely for the consideration of parts A through E of title IX of the Senate amendment, and of subtitle A of title III of division A of the House amendment to the Senate amendment: Representatives Hawkins, Ford of Michigan, Biaggi, Williams, Owens, Hayes, Perkins, Bruce, Jeffords, Coleman of Missouri, Gunderson, McKernan, and Henry;

From the Committee on Education and Labor, solely for the consideration of section 746(d), subtitle H of title VII, section 782, and parts G and I of title IX of the Senate amendment, and of subtitle B and C of title III of division A, and of section 2181 and title VI of division B, of the House amendment to the Senate amendment: Representatives Hawkins, Ford of Michigan, Gaydos, Clay, Biaggi, Kildee, Owens, Hayes, Dymally, Atkins, Jeffords, Petri, Roukema, Bartlett, Chandler, Armey, and Fawell;

From the Committee on Education and Labor, solely for the consideration of part F of title IX of the Senate amendment: Representatives Hawkins, Murphy, Clay, Williams, Jeffords, Petri, and Bartlett;

From the Committee on Education and Labor, solely for the consideration of sections 706 and 713–716, parts 2–5 of subtitle A of title VII (except for section 734), subtitle B of title VII (except for subsections (d) and (e)(2)–(4) of section 746), sections 769B, 770, 772, 774, and 782, and parts G and H of title IX of the Senate amendment, and of section 1974 of division A, and of section 2107, parts B–G of title I, and section 2302 of division B of the House amendment to the Senate amendment: Representatives Dingell, Waxman, Scheuer, Luken, Walgren, Mikulski, Leland, Collins, Wyden, Broyhill, Madigan, Dannemeyer, Whittaker, Bilirakis, and Bliley;

From the Committee on Energy and Commerce, solely for the consideration of those portions of section 789C of the Senate amendment inserting subsections 9505 (c), (d), and (e) in the Internal Revenue Code: Representatives Dingell, Eckart of Ohio, Hall of Texas, Tauzin, Dowdy of Mississippi, Luken, Swift, Shelby, Synar, Broyhill, Lent, Ritter, Fields, Coats, and Schaefer;

From the Committee on Energy and Commerce, solely for the consideration of sections 501, 502, 521–524, and 536 of the Senate amendment, of subtitles A–E of title IV and subtitles B and C of title VIII of division A of the House amendment to the Senate amendment: Representatives Dingell, Sharp, Markey, Walgren, Swift, Leland, Shelby, Synar, Tauzin, Broyhill, Dannemeyer, Moorhead, Whittaker, Oxley, and Eckert of New York;

From the Committee on Energy and Commerce, solely for the consideration of sections 403 and 404 of the Senate amendment, and subtitle F of title IV of division A of the House amendment to the Senate amendment: Representatives Dingell, Wirth, Scheuer, Luken, Swift, Leland, Collins, Synar, Tauzin, Broyhill, Rinaldo, Tauke, Oxley, Moorhead, and Nielson of Utah;

From the Committee on Energy and Commerce, solely for consideration of sections 401, 402, 408, 769G, 777(h)(1), and subsections (d), (e), (g)(2) and (g)(3) of section 794, of the Senate amendment, and of subtitles G and H of title IV of division A, and of sections 2252(b) and 2402 of division B of the House amendment to the Senate amendment: Representatives Dingell, Florio, Sharp, Tauzin, Hall of Texas, Eckart of Ohio, Dowdy of Mississippi, Richardson, Slattery, Broyhill, Lent, Ritter, Coats, Tauke, and Fields;

From the Committee on Government Operations, solely for consideration of subtitle G of title VII of the Senate amendment: Representatives Brooks, Fuqua, Weiss, Horton, and Walker;

From the Committee on Government Operations, solely for consideration of section 523 and parts C and D of title VIII of the Senate amendment, and of subtitle E of title IV of division A of the House amendment to the Senate amendment: Representatives Brooks, Fuqua, Collins, Horton, and McCandless;

From the Committee on Interior and Insular Affairs, solely for consideration of sections 521, 522, and 531–535 of the Senate amendment, and of subtitle C of title IV, section 1542, title V, subtitles D and H of title VI, and subtitle C of title VIII, of division A of the House amendment to the Senate amendment: Representatives Udall, Seiberling, Weaver, Miller of California, Sharp, Rahall, Vento, Huckaby, Gejdenson, Young of Alaska, Lujan, Lagomarsino, Marlenee, Cheney, and Pashayan;

From the Committee on the Judiciary, solely for consideration of section 982 and that portion of section 999 amending paragraph (2) of section 4074(c) of the Employee Retirement Income Security Act, of the Senate amendment, and of that portion of section 1458 inserting subsection 4041(C)(2)(B)(iii) in the Employee Retirement Income Security Act, of division A, and section 2124(b) of division B, of the House amendment to the Senate amendment: Representatives Rodino, Glickman, Edwards of California, Fish, and Kindness;

From the Committee on Merchant Marine and Fisheries, solely for consideration of sections 405, 406, 407, and 531–535 of the Senate amendment, and of titles V and VI of division A of the House amendment to the Senate amendment: Representatives Jones of North Carolina, Biaggi, Anderson, Breaux, Studds, Mikulski, Lowry of Washington, Bosco, Hughes (except as listed below), Tauzin (in lieu of Representative Hughes solely for consideration of sections 531–535 of the Senate amendment and title V and subtitles D and H of title VI of division A of the House amendment to the Senate amendment), Lent, Snyder, Young of Alaska (except as listed below), Davis, Carney (in lieu of Representative Young of Alaska solely for consideration of sections 531–535 of the Senate amendment and title V and subtitles D and H of title VI of division A of the House amendment to the Senate amendment), Shumway, and Fields;

From the Committee on Post Office and Civil Service, solely for consideration of section 769G and parts A and B of title VIII of the Senate amendment, and of title VII of division A of the House amendment to the Senate amendment: Representatives Ford of Michigan, Leland, Oakar, Taylor, and Gilman;

From the Committee on Public Works and Transportation, solely for consideration of title VI, sections 777(h)(2) and 1202, and those portions of section 789C inserting subsections 9505 (c), (d), and (e) in the Internal Revenue Code, of the Senate amendment, and of sections 1533, 1541, and title VIII of division A, and section 2252(c) of division B of the House amendment to the Senate amendment: Representatives Howard, Anderson, Roe, Mineta, Oberstar, Nowak, Edgar, Young of Missouri, Rahall (except as listed below), Snyder, Hammerschmidt, Shuster, Stangeland, Gingrich, Clinger, and Breaux (in lieu of Representative Rahall solely for consideration of section 1541 and subtitle B of title VIII of division A of the House amendment to the Senate amendment);

From the Committee on Science and Technology, solely for consideration of sections 406 (a)–(c), (e)–(g), and (i) of the Senate amendment: Representatives Fuqua, Scheuer, Wirth, Lujan, and Schneider;

From the Committee on Small Business, solely for consideration of title X of the Senate amendment and of title IX of division A of the House amendment to the Senate amendment: Representatives Mitchell, Smith of Iowa, Addabbo, McDade, and Conte; and

From the Committee on Veterans' Affairs, solely for consideration of section 205 and title XI of the Senate amendment, and of title X of division A of the House amendment to the Senate amendment: Representatives Montgomery, Edgar, Applegate, Hammerschmidt, and Wylie.

Page 34512

Pursuant to H. Res. 330, the House agreed to the Senate amendment to the title of H.R. 3128.

Page 34511

Commerce-State-Justice Appropriations: House agreed to the conference report on H.R. 2965, making appropriations for the Departments of Commerce, Justice, and State, the Judiciary, and related agencies for the fiscal year ending September 30, 1986.

Page 34610

House receded from its disagreement and concurred in Senate amendments numbered 10, 16, 18, 19, 27, 47, 49, 55, 66, 73, 85, 109, 133, 137, 140, and 141.

Page 34623

House receded from its disagreement and concurred, with amendment, in Senate amendments numbered 6, 9, 11, 20, 21, 23, 29, 30, 38, 39, 44, 50, 56, 57, 58, 61, 78, 79, 92, 100, 103, 111, 114, 118, 121, 122, 123, 127, 128, 134, and 138—clearing the measure for Senate action.

Page 34625

Superfund Amendments: House completed all general debate and began reading for amendment on H.R. 2817, to amend the Comprehensive Environmental Response, Compensation, and Liability Act of 1980; but came to no resolution thereon. Proceedings under the 5-minute rule will continue on Friday, December 6.

Pages 34632, 34708

Agreed To:

The Howard technical amendment;

Page 34683

The Frank amendment, as modified, that provides that innocent shall not be held liable;

Page 34719

The Johnson clarifying amendment;

Page 34726

The Andrews amendment that provides that a State employee who provides services relating to response action shall have the same exemption for liability as provided to the response action contractor;

Page 34728

The Rowland of Georgia amendment that provides that ATSDR should arrange for rather than provide certain health services;

Page 34728

The Daub amendment that improves existing response claims procedures;

Page 34729

The Wirth amendment that requires on-site Superfund cleanup actions to conform with applicable State laws governing location of hazardous waste sites;

Page 34732

The Eckart of Ohio amendment that clarifies that the Administrator may take such action as may be necessary to assure continuous remedial action when it becomes necessary to reopen bidding;

Page 34733

The Tauzin amendment that provides that the Administrator may approve a process to recover vanadium, cobalt, nickel, molybdenum, and alumina from waste in any form for commercial sale;

Page 34744

The Skelton amendment that removes as a hazardous substance used oil if such used oil is treated or recycled as to render harmless the hazardous constituents, and is in compliance with a final rule promulgated by the Administrator. Earlier, a similar amendment was offered but subsequently withdrawn;

Page 34747

The Smith of New Jersey amendment that provides for a study of the joint use of trucks;

Page 34752

The LaFalce amendment that provides for Love Canal property acquisition; and

Page 34752

The Edgar amendment that requires companies to inventory and keep track of chemical emissions that are known to cause or suspected of causing cancer, birth defects, heritable genetic mutations, or other chronic health effects in humans (agreed to by a recorded vote of 183 ayes to 166 noes, Roll No. 434).

Page 34758

Rejected:

The Vento amendment that sought to authorize the use of Superfund money to reimburse municipalities for costs of developing alternative sources of water supplies because of contamination of groundwater sources by hazardous substances traced to a federally owned site that has been placed on the National Priorities List;

Page 34706

The Daub amendment that sought to provide that there be no liability for a person who can establish that the release of hazardous substances does not include any substance with respect to which such person had any relationship (rejected by a recorded vote of 62 ayes to 330 noes, Roll No. 433);

Page 34719

The Glickman amendment that expands the rights of citizens to sue to stop an imminent and substantial endangerment to the public health and environment caused by the release of a hazardous substance; and

Page 34744

The Richardson amendment that sought to require the Administrator to promulgate regulations regarding public participation whenever he undertakes or orders corrective actions for tank leaks.

Page 34749

The following amendments were offered but subsequently withdrawn:

The Anderson amendment that sought to provide for studies to evaluate establishing future storage and disposal centers on property owned by an agency of the Federal Government;

Page 34725

The Markey amendment that sought to ensure that when private parties pay for the cleanup of Superfund sites the cleanup will meet environment standards; and

Page 34727

The Broyhill amendment relating to certification of compliance with financial responsiblity.

Page 34749

H. Res. 331, the rule under which the bill is being considered, was agreed to earlier by a yea-and-nay vote of 376 yeas to 33 nays, Roll No. 432.

Page 34505

Referrals: Two Senate-passed measures were referred to the appropriate House committees.

Page 34712

Quorum Calls—Votes: Three yea-any-nay votes and two recorded votes developed during the proceedings of the House today and appear on pages 34446, 34501, 34511, 34726, 34764. There were no quorum calls.

Adjournment: Met at 10 a.m. and adjourned at 12:03 a.m., December 6.

Committee Meetings

GRACE COMMISSION REFORM

Committee on Armed Services: Grace Commission Panel continued hearings concerning key issues in the Grace Commission report. Testimony was heard from Lt. Gen. George H. Sylvester, USAF (Ret.).

Hearings continue December 12.

DEPARTMENT OF ENERGY SECURITY OF NUCLEAR FACILITIES

Committee on Armed Services: Subcommittee on Investigations and the Subcommittee on Procurement and Military Nuclear Systems met in executive session to receive a briefing on the status of Department of Energy security of nuclear facilities. The Subcommittees were briefed by the following officials of the Department of Energy: Don Ofte, Acting Assistant Secretary for Defense Programs; and Edward V. Badolato, Acting Deputy Assistant Secretary for Security Affairs, Office of the Assistant Secretary for Defense Programs.

POLITICAL, ECONOMIC, AND CIVIL UNREST IN THE PHILIPPINES

Committee on Armed Services: Subcommittee on Military Installations and Facilities held a hearing on political, economic, and civil unrest in the Philippines and its potential impact on the future of U.S. military bases at Clark Field and Subic Bay. Testimony was heard from Senator Sasser; Representative Schumer; James A. Kelly, Deputy Assistant Secretary, East Asian and Pacific Affairs, International Security Affairs, Department of Defense; John C. Monjo, Principal Deputy Assistant Secretary, Bureau of Asian and Pacific Affairs, Department of State; and public witnesses.

DEFENSE INDUSTRIAL BASE

Committee on Armed Services: Subcommittee on Readiness held a hearing on the defense industrial base, with emphasis on the national security impact of oil product imports. Testimony was heard from Glenn Sweetman, Director, Economic Analysis, Office of Policy, Planning and Analysis, Department of Energy; John Richards, Director, Office of Industrial Resource Administration, Department of Commerce; Jeffrey Jones, Deputy Director for Energy Programs, Office of the Assistant Secretary (Acquisition and Logistics), Department of Defense; and a public witness.

RETURN OF INVESTMENT FOR DEFENSE RESEARCH

Committee on Armed Services: Subcommittee on Research and Development met in executive session to receive a briefing on ways of improving return on investment for defense research, development, test and evaluation, including NATO Standardization and emerging technologies. The Subcommittee was briefed by members of the Committee staff.

HUMAN RIGHTS AND U.S. VOTING POLICY IN THE DEVELOPMENT BANKS

Committee on Banking, Finance and Urban Affairs: Subcommittee on International Development Institutions and Finance held a hearing on Human Rights and U.S. Voting Policy in the Development Banks: the Case of Chile. Testimony was heard from Senator Harkin; Elliott Abrams, Assistant Secretary for Inter-American Affairs, Department of State; and James Conrow, Deputy Assistant Secretary for Developing Nations, Department of the Treasury.

MISCELLANEOUS MEASURES

Committee on Energy and Commerce: Subcommittee on Fossil and Synthetic Fuels held a hearing on the following bills: H.R. 2406, Petroleum Marketing Practices Act Amendments of 1985; and H.R. 3338, to amend the Petroleum Marketing Practices Act. Testimony was heard from public witnesses.

ASIAN TRADE PROBLEMS

Committee on Foreign Affairs: Subcommittee on Asian and Pacific Affairs and the Subcommittee on International Economic Policy and Trade held a joint hearing on Asian Trade Problems: Proposed Solutions and their Effects. Testimony was heard from Bruce Smart, Under Secretary of International Trade, Department of Commerce; William Piez, Deputy Assistant Secretary for East Asian and Pacific Affairs, Department of State; Peter Allgeier, Assistant U.S. Trade Representative for Asia and the Pacific; and public witnesses.

TRENDS IN THE SOVIET MILITARY

Committee on Foreign Affairs: Subcommittee on Europe and the Middle East held a hearing on Trends in the Soviet Military. Testimony was heard from public witnesses.

PRESIDENT'S REPORT ON ASSISTANCE TO NICARAGUAN OPPOSITION

Committee on Foreign Affairs: Subcommittee on Western Hemisphere Affairs held a hearing on the President's report on assistance to Nicaraguan opposition. Testimony was heard from Elliott Abrams, Assistant Secretary for Inter-American Affairs, Department of State.

CIVILIAN TRAVEL EXPENSES ACT

Committee on Government Operations: Subcommittee on Government Activities and Transportation approved for full Committee action amended H.R. 3291, Civilian Travel Expenses Act of 1985.

CLANDESTINE MANUFACTURE OF ILLICIT DRUGS

Committee on Government Operations: Subcommittee on Government Information, Justice and Agriculture continued hearings on the Clandestine Manufacture of Illicit Drugs. Testimony was heard from Rolando Bolanos, Chief, South Florida Regional Operations Bureau, Department of Law Enforcement, State of Florida; and Cpl. Terry Katz, Special Services Division, State Police, State of Maryland.

FEDERAL AND STATE ROLES IN ECONOMIC DEVELOPMENT

Committee on Government Operations: Subcommittee on Intergovernmental Relations and Human Resources concluded hearings on the Federal and State roles in

economic development. Testimony was heard from William Batt, Quality of Work Life Adviser, Bureau of Labor-Management Relations and Cooperative Programs, Department of Labor; and public witnesses.

MISCELLANEOUS MEASURES

Committee on House Administration: Ordered reported the following measures: H. Res. 21, amended, establishing a congressional child care center; H. Res. 308, authorizing printing of the proceedings of the portrait unveiling ceremony of the Honorable James L. Whitten; H. Res. 321, authorizing printing of the transcript of proceedings of the Committee on Rules incident to presentation of a portrait of the Honorable Claude Denson Pepper; H. Con. Res. 230, authorizing printing of additional copies of the transcript of hearings entitled "1984: Civil Liberties and the National Security State"; S. Con. Res. 80, authorizing the printing of 2,000 additional copies of the Committee Print of the Committee on Armed Services (99th Congress, 1st Session), entitled "Defense Organization: The Need for Change"; S. Con. Res. 85, amended, authorizing the compilation and printing of the Bicentennial Edition of the Biographical Directory of the United States Congress; H.R. 2567, to prohibit Smithsonian Institution loans and investments in the Republic of South Africa; and S. Con. Res. 84, authorizing the temporary placement of a bust of the late Dr. Martin Luther King, Jr., in the Rotunda of the Capitol for dedication ceremonies.

The Committee also considered other pending business.

TERRITORY OF GUAM LEGISLATION

Committee on Interior and Insular Affairs: Held a hearing on the following bills: H.R. 2884, to transfer certain land owned by the United States in Guam; H.R. 3757, to establish the Office of Public Prosecutor in Guam; and H.R. 3758, to direct the Comptroller General of the United States to review the report and findings of the Guam Reparations Commission. Testimony was heard from Richard T. Montoya, Assistant Secretary, Territorial and International Affairs, Department of the Interior; L. Wayne Arny, III, Principal Deputy Assistant Secretary (Ship Building and Logistics), Department of the Navy; and from the following officials of the Legislature of Guam: Carl T.C. Guiterrez, Speaker; Marilyn Manibusan, Senator; and Frank R. Santos, Senator, Chairman of the Committee on Federal Foreign and Legal Affairs.

ALASKA NATIONAL INTEREST LANDS CONSERVATION ACT AMENDMENTS

Committee on Interior and Insular Affairs: Subcommittee on Public Lands held a hearing on H.R. 3851, to amend section 901 of the Alaska National Interest Lands Conservation Act. Testimony was heard from James Parker, Associate Director, Bureau of Land Management, Department of the Interior; and public witnesses.

DRAFT REPORT

Committee on the Judiciary: Approved a draft report entitled: "Investigation of the Role of the Department of Justice in Withholding Environmental Protection Agency Documents From Congress in 1982–1983."

SEAFOOD MARKETING COUNCILS ACT

Committee on the Merchant Marine and Fisheries: Ordered reported amended H.R. 2935, Seafood Marketing Councils Act.

MARITIME/AGRICULTURE CARGO PREFERENCE COMPROMISE

Committee on the Merchant Marine and Fisheries: Subcommittee on Merchant Marine held a hearing on maritime/agriculture cargo preference compromise. Testimony was heard from Richard W. Goldberg, Deputy Under Secretary for International Affairs and Commodity Programs, USDA; from the following officials of the Department of Transportation: James L. Emery, Administrator, St. Lawrence Seaway Development Corporation; and Gary S. Misch, Associate Administrator for Marketing and Domestic Enterprise, Maritime Administration; Walter G. Bollinger, Deputy Assistant Administrator, Bureau of Food for Peace and Voluntary Assistance, AID; and public witnesses.

COMMISSION ON THE BICENTENNIAL OF THE CONSTITUTION

Committee on Post Office and Civil Service: Subcommittee on Census and Population and the Subcommittee on Compensation and Employee Benefits held a joint hearing on H.R. 3559, to amend the act establishing a Commission on the Bicentennial of the Constitution of the United States to clarify the status of employees of the Commission, to raise the limits on private contributions. Testimony was heard from Representatives Boggs and Crane; and public witnesses.

UNITED STATES-CHINA NUCLEAR COOPERATION AGREEMENT

Committee on Rules: Granted a rule providing for consideration in the House of S.J. Res. 238, relating to the approval and implementation of the proposed agreement for nuclear cooperation between the United States and the People's Republic of China. Provides three hours of debate and one motion to recommit. Testimony was heard from Chairman Fascell, and Representative McHugh.

FAMINE AND RECOVERY IN AFRICA: THE U.S. RESPONSE

Select Committee on Hunger, and the Subcommittee on Africa of the Committee on Foreign Affairs held a joint hearing on Famine and Recovery in Africa: the U.S. Response. Testimony was heard from Ted Morse, Director, Drought Coordination Staff, Africa Bureau, AID; H.L. Dufour Woolfley, Director, Africa Refugee Programs, Bureau of Refugee Program, Department of State; and public witnesses.

Joint Meetings

APPROPRIATIONS—DISTRICT OF COLUMBIA

Conferees agreed to file a conference report on the differences between the Senate- and House-passed versions of H.R. 3067, appropriating funds for fiscal year 1986 for the District of Columbia government.

FARM BILL

Conferees met to resolve the differences between the Senate- and House-passed versions of H.R. 2100, to extend and revise agricultural price support and related programs, to provide for agricultural export, resource conservation, farm credit, and agricultural research and related programs, to continue food assistance to low-income persons, and to ensure consumers an abundance of food and fiber at reasonable prices, but did not complete action thereon, and will meet again tomorrow.

♦♦♦♦♦♦♦♦♦♦♦♦

Friday, December 6, 1985

Senate

Chamber Action

Routine Proceedings, pages 34984–35127

Measures Introduced: Four bills and two resolutions were introduced, as follows: S. 1907–1910, and S. Res. 266–267.

Page 35093

Measures Reported: Reports were made as follows:

Report to accompany H.J. Res. 465, making further continuing appropriations for the fiscal year 1986. (S. Rept. No. 99–210)

H.R. 1890, to provide for an equitable waiver in the compromise and collection of Federal claims, with amendments.

H.R. 3384, to amend title 5, United States Code, to expand the class of individuals eligible for refunds or other returns of contributions from contingency reserves in the Employees Health Benefits Fund, to make miscellaneous amendments relating to the Civil Service Retirement System and the Federal Employees Health Benefits Program, and for other purposes, with an amendment in the nature of a substitute.

S. Res. 266, waiving section 402(a) of the Congressional Budget Act of 1974 with respect to the consideration of S. 1574, to provide for public education concerning the health consequences of using smokeless tobacco products. Referred to the Committee on the Budget.

Page 35092

Measures Passed:

National Autism Week: Senate passed H.J. Res. 440, to designate the week of December 1–7, 1985, as "National Autism Week," after striking all after the enacting clause and inserting in lieu thereof the text of S.J. Res. 230, Senate companion measure.

S.J. Res. 230 was then indefinitely postponed.

Page 35121

Walt Disney Recognition Day: Senate passed H.J. Res. 377, to designate December 5, 1986, as "Walt Disney Recognition Day," after agreeing to the following amendments proposed thereto:

(1) Dole Amendment No. 1344, of a technical nature, changing the year from 1985 to 1986.

Page 35122

(2) Dole amendment No. 1345, amending the preamble, recognizing the 15th anniversary of the founding of Disney World.

Page 35122

National P.O.W./M.I.A. Recognition Day: Senate passed S.J. Res. 220, to provide for the designation of September 19, 1986, as "National P.O.W./M.I.A. Recognition Day."

Page 35122

Merchants National Bank: Senate passed S. 593, for the relief of the Merchants National Bank of Mobile, Alabama, after agreeing to Dole (for Dention and Heflin) Amendment No. 1346, of a technical nature.

Page 35123

Further Continuing Appropriations, 1986: Senate began consideration of H.J. Res. 465, making further continuing appropriations for the fiscal year 1986, agreeing to committee amendments and taking action on amendments proposed thereto, as follows:

Page 35032

Adopted:

(1) Dodd Amendment No. 1326, to provide for expedited consideration of any joint resolution raising objection to the proposed arms sale to Jordan.

Page 35054

(2) DeConcini Amendment No. 1327, to require plans for expenditure of funds relating to the Navajo and Hopi Indian relocation program.

Page 35055

51-059 O-88-27 (Pt. 29)

(3) McClure (for Rudman) Amendment No. 1328, providing that none of the funds provided in the Act or any other Act to the Legal Services Corporation and made available to grantees may be expended by any recipient of such funds until such recipient has expended all funds carried over from previous fiscal years, unless the failure to expend the funds carried over from previous fiscal years has been approved by the Legal Services Corporation.

Page 35055

(4) Hatfield (for Ford and McConnell) Amendment No. 1329, providing that $2,000,000 shall be available to assist local communities to protect Mammoth Cave National Park from ground water pollution, and that the National Park Service share of the Mammoth Cave protection project shall not exceed 25 percent.

Page 35071

(5) Bradley Amendment No. 1330, to support universal access to immunization by 1990 and accelerated efforts to eradicate childhood diseases.

Page 35075

(6) McClure (for Bingaman) Amendment No. 1331, to require the Secretary of the Interior to implement a program for health promotion and disease prevention among Indian juveniles.

Page 35076

(7) McClure (for Hatfield) Amendment No. 1332, to transfer $600,000 within the Act from the U.S. Forest Service acquisition account to the U.S. Fish and Wildlife Service land acquisition.

Page 35077

(8) McClure (for Baucus and Chafee) Amendment No. 1333, to provide that none of the funds in the Act may be used to establish new grizzly bear populations in any unit of the National Park System or the National Forest System where no verified grizzly bear population currently exists.

Page 35077

(9) McClure Amendment No. 1334, providing $186,433,000 to the Forest Service for reforestation, timber stand improvement, cooperative law enforcement and maintenance of forest development roads and trails, to remain available until September 30, 1987.

Page 35078

(10) McClure (for Pressler) Amendment No. 1335, providing that none of the funds in the Act shall be expended by the Secretary of the Interior to promulgate final regulations concerning paleontological research on Federal lands until the Secretary has received the National Academy of Science's report concerning the permitting and post-permitting regulations concerning paleontological research and until the Secretary has, within 30 days, submitted a report to the appropriate committees of the Congress comparing the National Academy of Science's report with the proposed regulations of the Department of the Interior.

Page 35079

(11) Bumpers Amendment No. 1336, to prohibit set-asides of funds provided for the Strategic Defense Initiative Program for non-U.S. contractors.

Page 35079

(12) McClure (for Gorton) Amendment No. 1337, providing $180,000 from the unobligated balance available to the Indian Health Service from prior years' funds, to satisfy an outstanding judgment against the Seattle Indian Health Board resulting from the termination of its occupancy of the Kobe Park Building, in Seattle, Washington.

Page 35080

(13) Simon Amendment No. 1338, to provide funds for carrying out a research program to develop new verification techniques to monitor compliance with any anti-satellite weapon agreement that may be entered into by the United States and the Soviet Union.

Page 35082

(14) Bingaman-Wilson Amendment No. 1339, to increase by $1,587,000 funds for the joint Department of Defense-Department of Energy conventional munitions technology development program.

Page 35082

(15) Exon Amendment No. 1340, to extend the termination date for loan guarantees under the Biomass Energy and Alcohol Fuels Act of 1980, and affirm the authority of the Secretary of Energy to modify conditional loan guarantees.

Page 35084

(16) Gorton Amendment No. 1341, to provide $5,214,730,000 for the procurement of M-9 Armored Combat Earthmovers.

Page 35085

(17) Wilson-Cranston Amendment No. 1342, providing that the Secretary shall include as part of the non-Federal contribution of the project for flood control, Fairfield Vicinity Streams, California, authorized in accordance with section 201 of the Flood Control Act of 1965, the cost of any work carried out by non-Federal interests on the project after December 31, 1973, and before the date of the enactment of the Act, if the Secretary determines such work is reasonably compatible with the project.

Page 35086

Rejected:

By 40 yeas to 43 nays (Vote No. 355), Metzenbaum-Evans Amendment No. 1325, to rescind funds provided to the Energy Security Reserve, except as otherwise provided.

Page 35045

Senate will continue consideration of the joint resolution and amendments proposed thereto on Monday, December 9.

Labor-HHS Appropriations, 1986—Conference Report: Senate agreed to the conference report on H.R. 3424, appropriating funds for the Departments of Labor, Health and Human Services, and Education and related agencies for the fiscal year ending September 30, 1986.

Page 34994

Senate concurred in the amendments of the House to Senate amendments numbered 18, 25, 26, 31, 37, 47, 49, 53, 57, 69, 70, 92, 94, 106 and 188.

Page 34998

Commerce-Justice-State-Judiciary Appropriations, 1986—Conference Report: Senate agreed to the conference report on H.R. 2965, appropriating funds for the Departments of Commerce, Justice, and State, the Judiciary and related agencies for the fiscal year ending September 30, 1986.

Page 34999

Senate concurred in the amendments of the House to Senate amendments numbered 6, 9, 11, 20, 21, 23, 29, 30, 38, 39, 44, 50, 56, 57, 58, 61, 78, 79, 92, 100, 103, 111, 114, 118, 121, 122, 123, 127, 128, and 138.

Page 35005

By 43 yeas to 44 nays (Vote No. 353), Senate failed to table the amendment of the House to Senate amendment numbered 134.

Page 35007

By 32 yeas to 57 nays (Vote No. 354), Senate rejected a motion to concur in the amendment of the House to Senate amendment No. 134, with Hollings Amendment No. 1323, to provide that none of the funds provided in the Act may be made available to the National Endowment for Democracy.

Page 35015

Senate subsequently concurred in the amendment of the House to Senate amendment No. 134.

Page 35028

Consolidated Omnibus Budget Reconciliation Act of 1985: Pursuant to agreement of Thursday, December 5, when received from the House, Senate will be deemed to have disagreed to the amendment of the House to the Senate amendment to H.R. 3128, to provide for reconciliation pursuant to section 2 of the first concurrent resolution on the budget for fiscal year 1985 (S. Con. Res. 32, 99th Congress), agreed to a request for a conference thereon, and appointed as conferees Senators Domenici, Armstrong, Kassebaum, Boschwitz, Symms, Hollings, Johnston, Sasser, and Metzenbaum as general conferees from the Committee on the Budget; Senators Helms, Dole, Lugar, Cochran, Zorinsky, Leahy, and Melcher from the Committee on Agriculture, Nutrition, and Forestry; Senators Goldwater and Nunn from the Committee on Armed Services; Senators Garn, Heinz, Hecht, Proxmire, and Riegle from the Committee on Banking, Housing, and Urban Affairs; Senators Danforth, Packwood, Goldwater, Pressler, Gorton, Stevens, Hollings, Long, Inouye, Ford, and Riegle from the Committee on Commerce, Science, and Transportation; Senators Stafford, Chafee, Simpson, Symms, Bentsen, Burdick, and Lautenberg from the Committee on Environment and Public Works; Senators Packwood, Roth, Danforth, Chafee, Long, Bentsen, and Matsunaga as general conferees from the Committee on Finance; Senators Packwood, Chafee, Heinz, Mitchell, and Moynihan from the Committee on Finance for PBGC and ERISA subconference only; Senators Durenberger and Baucus from the Committee on Finance for CHAMPUS Medicare subconference only; Senators Heinz, Wallop, Durenberger, Baucus, and Pryor from the Committee on Finance for Private Health Insurance Coverage subconference only; Senators Roth, Stevens, Mathias, Cohen, Eagleton, Levin, and Gore from the Committee on Governmental Affairs; Senators Hatch, Stafford, Quayle, Kennedy, and Pell as general conferees from the Committee on Labor and Human Resources; Senators Hatch, Nickles, Thurmond, Kennedy, and Metzenbaum from the Committee on Labor and Human Resources for PBGC and ERISA subconference only; Senators Weicker, Gorton, and Bumpers from the Committee on Small Business; Senators Murkowski, Simpson, and Cranston from the Committee on Veterans' Affairs; Senators McClure, Domenici, Wallop, Johnston, and Ford as general conferees from the Committee on Energy and Natural Resources; Senators McClure, Hatfield, Domenici, Johnston, and Ford from the Committee on Energy and Natural Resources for title VI, section 6701 only; and Senators Danforth, Packwood, Goldwater, Hollings, and Long from the Committee on Commerce, Science, and Transportation for title VI, section 6701 only.

Page 34425

Message From the President: Senate received the following message from the President of the United States:

Transmitting the eighth annual report on Federal Energy Conservation Programs undertaken during fiscal year 1984; which was referred to the Committee on Energy and Natural Resources. (PM-98)

Page 35091

Nominations Received: Senate received the following nominations:

Margaret M. O'Shaughnessy Heckler, of Massachusetts, to be Ambassador to Ireland.

1 Air Force nomination in the rank of general.

2 Navy nominations in the rank of admiral.

Routine lists of Air Force, Army, Navy, and Coast Guard nominations.

Page 35127

Nomination Confirmed: Senate confirmed the following nomination:

Gregory J. Newell, of Virginia, to be Ambassador to Sweden.

Page 35131

Messages From the President: Page 35091

Messages From the House: Page 35091

Communications: Page 35092

Statements on Introduced Bills: Page 35093

Additional Cosponsors: Page 35101

Amendments Submitted: Page 35103

Notices of Hearings: Page 35108

Additional Statements: Page 35108

Record Votes: Three record votes were taken today. (Total—355)

Pages 35015, 35028, 35051

Adjournment: Senate convened at 9:30 a.m., and adjourned at 6:34 p.m., until 10:30 a.m., on Monday, December 9, 1985. (For Senate's program, see the remarks of Senator Dole in today's Record on page 35127.)

Committee Meetings

DOD/ORGANIZATION AND DECISION-MAKING

Committee on Armed Services: Committee continued hearings on the organization and decision-making procedures of the Department of Defense and Congress, receiving testimony from William H. Taft IV, Deputy Secretary of Defense; John O. Marsh, Jr., Secretary of the Army; John Lehman, Secretary of the Navy, and Edward C. Aldridge, Jr., Under Secretary of the Air Force.

Hearings continue on Tuesday, December 10.

NOMINATIONS

Committee on Energy and Natural Resources: Committee concluded hearings on the nominations of John C. Layton, of Virginia, to be Inspector General, Department of Energy, and David M.L. Lindahl, of Virginia, to be Director of the Office of Alcohol Fuels, Department of Energy, after the nominees, who were introduced by Senator Warner, testified and answered questions in their own behalf.

MEDICARE

Committee on Finance: Subcommittee on Health concluded hearings to review possible reforms in the Federal supplementary medical insurance program (Medicare Part B) payments for physicians' services, after receiving testimony from Henry Desmarais, Acting Deputy Administrator, Health Care Financing Administration, Department of Health and Human Services; Vita Ostrander, American Association of Retired Persons, and N. Thomas Connally, on behalf of the American Society of Internal Medicine, both of Washington, D.C.; Janet B. Mitchell, Center for Health Economics Research, Chestnut Hill, Massachusetts; Richard H. Egdahl, Boston University, Boston, Massachusetts; William B. Stason, Harvard School of Public Health, Cambridge, Massachusetts; Stanley S. Wallack, Brandeis University, Waltham, Massachusetts; Kevin M. Fickenscher, University of North Dakota School of Medicine, Grand Forks, on behalf of the National Rural Health Care Association; James E. Davis, Durham, North Carolina, on behalf of the American Medical Association; David C. Utz, Mayo Clinic and Mayo Medical School, Rochester, Minnesota, on behalf of the American College of Surgeons; Edith Irby Jones, Houston, Texas, on behalf of the National Medical Association; and Bernard R. Tresnowski, Chicago, Illinois, on behalf of the Blue Cross and Blue Shield Association.

House of Representatives

Chamber Action

Bills Introduced: 6 public bills, H.R. 3872–3877; and 3 resolutions, H. Con. Res. 242 and 243, and H. Res. 333 were introduced.

Page 34885

Bills Reported: Reports were filed as follows:

H. Res. 333, providing for the consideration of S.J. Res. 238, relating to the approval and implementation of the proposed agreement for nuclear cooperation between the United States and the People's Republic of China (H. Rept. 99–421);

H.R. 3550, Rules Enabling Act of 1985, amended (H. Rept. 99–422);

H.R. 3570, Judicial Improvements Act of 1985, amended (H. Rept. 99–423);

H.R. 2976, to direct the Secretary of Agriculture to release the condition requiring that a parcel of land conveyed to New York State be used for public purposes and to convey United States mineral interests in the parcel to New York State, amended (H. Rept. 99–424); and

H.R. 3792, Farm Credit Amendments of 1985, amended (H. Rept. 99–425).

Page 34885

Journal: By a yea-and-nay vote of 251 yeas to 118 nays, Roll No. 435, the House approved the Journal of Thursday, December 5.

Page 34825

Late Report: Committee on Agriculture received permission to have until midnight tonight to file a report on H.R. 3792, Farm Credit Act Amendments of 1985.

Page 34826

Goodloe E. Byron Memorial: House passed H.R. 3735, to designate the pedestrian walkway crossing the Potomac River at Harpers Ferry National Historic Park as the "Goodloe E. Byron Memorial Pedestrian Walkway."

Page 34826

Agree to the committee amendment.

Page 34827

Agreed to amend the title.

Page 34827

Maryland Park Land: House cleared for the President H.R. 3003, to authorize the Secretary of the Interior to convey certain land in the State of Maryland to the Maryland-National Capital Park and Planning Commission—by agreeing to the Senate amendment thereto.

Page 34827

Gas Utility Holding Companies: House passed and cleared for the President S. 727, to clarify the application of the Public Utility Holding Company Act of 1935 to encourage cogeneration activities by gas utility holding company systems.

Page 34828

Superfund Amendments: House continued consideration of H.R. 2817, to amend the Comprehensive Environmental Response, Compensation, and Liability Act of 1980; but came to no resolution thereon. Proceedings under the 5-minute rule will continue on Tuesday, December 10.

Page 34829

Pending when the Committee of the Whole rose was the Duncan amendment that seeks to eliminate the value added tax, provide tax increases on chemical feedstock, crude oil, hazardous waste, gasoline, chemical derivatives, general revenues, and provide a trigger mechanism for the imposition of an environmental surcharge tax on corporations after a 3 year period under certain conditions;

Page 34856

Agreed To:

The Richardson amendment that includes a release of a hazardous substance in amounts which require notification of the EPA under CERCLA, and which constitute a substantial threat to the public health and environment, in the definition of "hazardous substance emergency"; and

Page 34829

The Carper amendment, as modified, that provides for the use of the Acute Hazards List if the Administrator fails to publish a list of extremely toxic substances within 24 months.

Page 34833

Rejected the McKernan amendment that sought to preempt eight States from participation in the Federal oil spill liability fund (rejected by a recorded vote of 142 ayes to 256 noes with 1 voting "present," Roll No. 436).

Page 34841

Referrals: Two Senate-passed measures were referred to the appropriate House committees.

Page 34884

Amendments Ordered Printed: Amendments ordered printed pursuant to the rule appear on page 34886.

Quorum Calls—Votes: One yea-and-nay vote and one recorded vote developed during the proceedings of the House today and appear on pages 34825, 34845. There were no quorum calls.

Adjournment: Met at 10 a.m. and adjourned at 2:27 p.m.

Committee Meetings

PRESCRIPTION DRUG DIVERSION

Committee on Energy and Commerce: Subcommittee on Oversight and Investigations held a hearing to examine the threat to the public health occasioned by prescription drug diversion. Testimony was heard from public witnesses.

ALASKA NATIONAL INTEREST LANDS CONSERVATION ACT AMENDMENTS

Committee on Interior and Insular Affairs: Subcommittee on Public Lands approved for full Committee action H.R. 3851, to amend section 901 of the Alaska National Interest Lands Conservation Act.

E.F. HUTTON MAIL AND WIRE FRAUD CASE

Committee on the Judiciary: Subcommittee on Crime continued oversight hearings on E.F. Hutton mail and wire fraud case. Testimony was heard from Albert Murray, Assistant U.S. Attorney, Middle District of Pennsylvania, Scranton; and John Holland, U.S. Postal Inspector, Harrisburg, Pennsylvania.

Hearings continue December 11.

PROTECTION OF CLASSIFIED INFORMATION

Committee on Post Office and Civil Service: Subcommittee on Civil Service, and the Subcommittee on Civil and Constitutional Rights of the Committee on the Judiciary held a joint hearing on the protection of classified information. Testimony was heard from the following officials of the Department of Defense Security Review Commission: Gen. Richard G. Stilwell, U.S. Army (Ret.), Chairman, and L. Britt Snider, Executive Director.

Joint Meetings

EMPLOYMENT/UNEMPLOYMENT

Joint Economic Committee: Committee held hearings to review the employment/unemployment statistics for November, receiving testimony from Janet L. Norwood, Commissioner, Bureau of Labor Statistics, Department of Labor.

Hearings were recessed subject to call.

FARM BILL

Conferees continued to resolve the differences between the Senate- and House-passed versions of H.R. 2100, to extend and revise agricultural price support and related programs, to provide for agricultural export, resource conservation, farm credit, and agricultural research and related programs, to continue food assistance to low-income persons, and to ensure consumers an abundance of food and fiber at reasonable prices, but did not complete action thereon, and will meet again on Monday, December 9.

RECONCILIATION

Conferees met to resolve the differences between the Senate- and House-passed versions of H.R. 3128, to provide for reconciliation pursuant to section 2 of S. Con. Res. 32, First Concurrent Resolution on the budget for 1986, but did not complete action thereon, and recessed subject to call.

♦♦♦♦♦♦♦♦♦♦♦♦

Monday, December 9, 1985

Senate

Chamber Action

Routine Proceedings, pages 35292–35427

Measures Introduced: Three bills and one resolution were introduced, as follows: S. 1911–1913, and S. Con. Res. 92.

Page 35387

Measures Reported: Reports were made as follows:

S. 992, to discontinue or amend certain requirements for agency reports to Congress, with an amendment in the nature of a substitute. (S. Rept. No. 99–211)

Page 35387

Further Continuing Appropriations, 1986: Senate continued consideration of H.J. Res. 465, making further continuing appropriations for fiscal year 1986, taking action on further amendment proposed thereto, as follows: Pages 35297, 35323

Adopted:

(1) Glenn Amendment No. 1347, to prohibit the availability of funds for the transfer of nuclear equipment, materials, or technology to the People's Republic of China unless certain conditions are met. (By 28 yeas to 59 nays (Vote No. 356), Senate earlier failed to table the amendment.)

Page 35297

(2) Stevens Amendment No. 1348, to change section 101(d), to insert the conference agreement on the District of Columbia Appropriations Act, 1986, in lieu of the Senate-passed bill.

Page 35300

(3) Gorton Amendment No. 1351, to provide for the effectuation of a negotiated settlement between the Department of the Navy and the State of Washington of back tax liabilities arising out of Federal construction projects.

Page 35325

(4) Cohen-Levin Amendment No. 1353, to amend the Ethics in Government Act of 1978, to improve the confidential disclosure system for Executive Branch personnel.

Page 35330

(5) Dixon Amendment No. 1355, providing that not more than $3,745,000,000 may be made available for the Economic Support Fund.

Page 35333

(6) Murkowski Amendment No. 1356, expressing the sense of the Congress concerning reforms in United States foreign military assistance programs.

Page 35335

(7) Humphrey-Kasten Amendment No. 1357, authorizing the President to deny most-favored-nation trade treatment to Afghanistan.

Page 35336

(8) McClure (for Lugar and Quayle) Amendment No. 1358, to provide loan authority to the Secretary of Energy from the Alcohol Fuels Loan Guarantee Reserve.

Page 35338

(9) McClure Amendment No. 1359, of a technical nature.

Page 35340

(10) Byrd Amendment No. 1360, to provide an additional $3,000,000 for the National Oceanic and Atmospheric Administration for programs, projects, and activities for the Integrated Flood Observing and Warning System (IFLOWS).

Page 35340

(11) Abdnor-DeConcini Amendment No. 1361, to provide that no funds shall be available to the Office of Management and Budget for revising, curtailing or otherwise amending the administrative and/or regulatory methodology employed by the Bureau of Alcohol, Tobacco and Firearms to assure compliance with 27 United States Code, Section 205 (Federal Alcohol Administration Act), or with regulations, rulings or forms promulgated thereunder.

Page 35341

(12) McClure (for Wilson and Chafee) Amendment No. 1363, providing that funds available to the United States Fish and Wildlife Service shall be available for, and the Secretary shall immediately resume preparations of, all environmental assessments and statements that are necessary prerequisites to the translocation of a portion of the existing population of Southern sea otters to one or more locations within its historic range in accordance with the recovery plan for such species.

Page 35344

(13) Evans-Gorton Amendment No. 1364, to provide $1,700,000 to commence construction of fish hatchery facilities on the Nisqually River, Washington.

Page 35345

(14) McClure Amendment No. 1365, to designate the educational center at the Lowell National Historical Park, Massachusetts, as the "Paul E. Tsongas Industrial History Center."

Page 35346

(15) Bumpers Amendment No. 1366, to provide $150,000 for the National Park Service to be used for restoration and renovation of the Lonoke Depot, in Lonoke, Arkansas.

Page 35348

(16) Metzenbaum Amendment No. 1369, to provide funds for the William Howard Taft Home.

Page 35354

(17) Pell Amendment No. 1372, to provide an additional $9,000,000 for the United Nations Environmental Program.

Page 35358

(18) Pell (for Chafee) Amendment No. 1373, to provide that funds provided for the award of grants under section 1516 of the Public Health Service Act may be used for grants under that section to State agencies that were authorized to receive grants for fiscal year 1982 under section 935(b) of the Omnibus Budget Reconciliation Act of 1981.

Page 35358

(19) Stafford Amendment No. 1374, to direct the Army Corps of Engineers to undertake a salvage operation to protect critical habitat of certain endangered species.

Page 35358

(20) Trible Amendment No. 1376, to prohibit the use of funds to carry out any painting project by the Navy using paint known by the trade name of Organotin or with any other paint containing the chemical compound tributyltin.

Page 35364

(21) Hatfield Amendment No. 1377 (to Stevens Amendment No. 1348), of a perfecting and technical nature.

Page 35366

(22) Hatfield Amendment No. 1378, providing $10,000,000 with the Department of Defense for research development and acquisition of a parallel super computer processing system.

Page 35366

(23) Hatfield Amendment No. 1379, authorizing certain timber sales by the Secretary of the Interior.

Page 35367

(24) Hatfield Amendment No. 1380, providing funds for the construction of the Brigade Activity Center at the U.S. Naval Academy, Annapolis, Maryland.

Page 35367

(25) Hatfield Amendment No. 1381, providing that the Director of the Congressional Research Service will submit to the Librarian of Congress for review, consideration, evaluation, and approval, the budget estimates of the Congressional Research Service for inclusion in the Budget of the United States Government.

Page 35368

(26) McClure (for Gorton) Amendment No. 1383, providing funds for capital improvements for roads and trails in the Mount St. Helens National Volcanic Monument.

Page 35369

(27) Byrd Amendment No. 1385, to assure that students residing in areas designated as natural disaster areas may qualify for Pell Grants for the academic year 1985–1986 even if the loss of income does not meet the regulatory requirements of the Pell Grant Program.

Page 35370

Rejected:

(1) Kennedy Amendment No. 1350, to delay for 4.5 months the increase in the Medicare inpatient hospital deductible, and to increase the cigarette tax by 1 cent for three years. (A point of order was sustained holding that the amendment was legislation on an appropriations bill and this was not in order. By 53 yeas to 37 nays (Vote No. 357), Senate tabled an appeal of the ruling of the Chair.)

Page 35325

(2) Heinz Amendment No. 1352, to limit the increase in the Medicare inpatient hospital deductible. (A point of order was sustained holding that the amendment was legislation on an appropriations bill and thus was not in order. By 45 yeas to 41 nays (Vote No. 358), Senate tabled an appeal of the ruling of the Chair.)

Page 35329

(3) Pryor Amendment No. 1354, to place a cap on the military assistance program of $764,648,000. (By 51 yeas to 38 nays (Vote No. 359), Senate tabled the amendment.)

Page 35331

(4) Wallop Amendment No. 1367, to provide that no funds may be expended for voluntary payments to the United Nations or any affiliate or subsidiary thereof which are in excess of $15,000,000. (By 42

yeas to 35 nays (Vote No. 360), Senate tabled the amendment.)

Page 35349

(5) Heinz Amendment No. 1375, to provide additional funding for the Internal Revenue Service. (By 60 yeas to 11 nays (Vote No. 361), Senate tabled the amendment.)

Page 35359

Withdrawn:

(1) Dixon modified Amendment No. 1349, to provide that not more than $1,711,286,666 may be made available to carry out Chapter 4 of Part II of the Foreign Assistance Act of 1961 (other than any project, activity, or other assistance for Israel or Egypt).

Page 35330

(2) Grassley-Trible Amendment No. 1362, to reform the Residential Conservation Service and reduce Federal energy costs.

Page 35342

(3) Zorinsky Amendment No. 1368, to provide additional funds for operation and maintenance of the Army National Guard out of funds provided to the Army National Guard for procurement.

Page 35351

(4) Lugar Amendment No. 1370, to amend the Foreign Assistance Act of 1961, to provide special assistance to combat terrorism in Central American countries.

Page 35354

(5) Simon Amendment No. 1371 (to Amendment No. 1370), of a perfecting nature, to prohibit the furnishing of any lethal commodity or equipment to Guatemala. (Amendment fell when Amendment No. 1370 was withdrawn.)

Page 35357

(6) McClure (for Hecht) Amendment No. 1382, to provide that approximately 21,600 acres of public land in Churchill County, Nevada, covered by the Department of the Navy withdrawal application N-19266 of March 6, 1978, are segregated until such withdrawal is acted upon by the Congress.

Page 35368

(7) McClure (for Hatfield) Amendment No. 1384, to provide that, in the event the sale, award, or operation of any timber sale or sales in the Medford (Oregon) District of the Bureau of Land Management is enjoined, stayed or otherwise delayed by reason of administrative appeal or judicial review, the Secretary of the Interior shall resell timber returned under provisions of the Federal Timber Contract Payment Modification Act to the extent necessary to achieve sale of the full annual allowable cut for fiscal years 1985 and 1986 in the Medford District.

Page 35370

Senate will continue consideration of the joint resolution and amendments proposed thereto on Tuesday, December 10.

Consolidated Omnibus Budget Reconciliation Act of 1985: Pursuant to agreement of Thursday, December 5, Senate disagreed to the amendment of the House to the Senate amendment to H.R. 3128, to provide for reconciliation pursuant to section 2 of the first concurrent resolution on the budget for fiscal year 1985 (S. Con. Res. 32, 99th Congress), agreed to a request for a conference thereon, and appointed as conferees Senators Domenici, Armstrong, Kassebaum, Boschwitz, Symms, Hollings, Johnston, Sasser, and Metzenbaum as general conferees from the Committee on the Budget; Senators Helms, Dole, Lugar, Cochran, Zorinsky, Leahy, and Melcher from the Committee on Agriculture, Nutrition, and Forestry; Senators Goldwater and Nunn from the Committee on Armed Services; Senators Garn, Heinz, Hecht, Proxmire, and Riegle from the Committee on Banking, Housing, and Urban Affairs; Senators Danforth, Packwood, Goldwater, Pressler, Gorton, Stevens, Hollings, Long, Inouye, Ford, and Riegle from the Committee on Commerce, Science, and Transportation; Senators Stafford, Chafee, Simpson, Symms, Bentsen, Burdick, and Lautenberg from the Committee on Environment and Public Works; Senators Packwood, Roth, Danforth, Chafee, Long, Bentsen, and Matsunaga as general conferees from the Committee on Finance; Senators Packwood, Chafee, Heinz, Mitchell, and Moynihan from the Committee on Finance for PBGC and ERISA subconference only; Senators Durenberger and Baucus from the Committee on Finance for CHAMPUS Medicare subconference only; Senators Heinz, Wallop, Durenberger, Baucus, and Pryor from the Committee on Finance for Private Health Insurance Coverage subconference only; Senators Roth, Stevens, Mathias, Cohen, Eagleton, Levin, and Gore from the Committee on Governmental Affairs; Senators Hatch, Stafford, Quayle, Kennedy, and Pell as general conferees from the Committee on Labor and Human Resources; Senators Hatch, Nickles, Thurmond, Kennedy, and Metzenbaum from the Committee on Labor and Human Resources for PBGC and ERISA subconference only; Senators Weicker, Gorton, and Bumpers from the Committee on Small Business; Senators Murkowski, Simpson, and Cranston from the Committee on Veterans' Affairs; Senators McClure, Domenici, Wallop, Johnston, and Ford as general conferees from the Committee on Energy and Natural Resources; Senators McClure, Hatfield, Domenici, Johnston, and Ford from the Committee on Energy and Natural Resources for title VI, section 6701 only; and Senators Danforth, Packwood, Goldwater, Hollings, and Long from the Committee on Commerce, Science, and Transportation for title VI, section 6701 only.

Page 34425

Nominations Received: Senate received the following nominations:

Danny J. Boggs, of Kentucky, to be United States Circuit Judge for the Sixth Circuit.

Joseph M. Whittle, to be United States Attorney for the Western District of Kentucky.

Thomas C. Greene, to be United States Marshal for the Northern District of Alabama.

Melvin E. Jones, to be United States Marshal for the Middle District of Alabama.

Herman W. Rodriqez, to be United States Marshal for the District of Puerto Rico.

Roger Ray, to be United States Marshal for the Eastern District of Virginia.

Delaine Roberts, to be United States Marshal for the District of Wyoming.

Routine lists of Army and Coast Guard nominations.

Page 35427

Messages From the President: Page 35385

Messages From the House: Page 35385

Measures Referred: Page 35387

Statements on Introduced Bills: Page 35387

Additional Cosponsors: Page 35405

Amendments Submitted: Page 35407

Notices of Hearings: Page 35420

Additional Statements: Page 35420

Record Votes: Six record votes were taken today. (Total—361)

Pages 35315, 35327, 35329, 35333, 35351, 35364

Recess: Senate convened at 10:30 a.m., and recessed at 9:47 p.m., until 9:30 a.m., on Tuesday, December 10, 1985. (For Senate's program, see the remarks of Senator Dole in today's Record on page 35426.)

Committee Meetings

PROCESSED AGRICULTURE PRODUCTS

Committee on Finance: Subcommittee on International Trade concluded hearings on S. 1629, to provide that certain agriculture products are treated as "like products" for purposes of antidumping and countervailing duty investigations, after receiving testimony from Lyn Schlitt, General Counsel, International Trade Commission; Judith Hippler Bello, Deputy General Counsel, Office of the United States Trade Representative; Ron Kahle, Kearney, Nebraska, and Mark Roy Sandstrom, Thompson, Hine and Flory, Washington, D.C., both on behalf of the National Pork Producers Council; and Frederick von Unwerth, Kilpatrick & Cody, on behalf of the Washington Red Raspberry Commission, the Oregon Caneberry Commission, the Cling Peach Advisory Board and the Pacific Coast Canned Pear Service, Tom Cook, National Cattlemen's Association, and Robert T. Wray, Robert Wray Associates, on behalf of the United States Lamb Industry, all of Washington, D.C.

NOMINATIONS

Committee on Governmental Affairs: Committee concluded hearings on the nominations of Harold L. Cushenberry, Jr., and Michael L. Rankin, each to be an Associate Judge of the Superior Court of the District of Columbia, after the nominees testified and answered questions in their own behalf. Testimony was also received from Joseph DiGenova, U.S. Attorney for the District of Columbia.

VACCINE COMPENSATION TORT REFORM

Committee on Labor and Human Resources: Committee concluded hearings on S. 827, to establish a no-fault system to compensate children and their families for medical and other expenses arising from adverse reactions to childhood vaccines, after receiving testimony from Martin H. Smith, Gainesville, Georgia, and Richard M. Narkewicz, Burlington, Vermont, both on behalf of the American Academy of Pediatrics; Dwight A. Corrin, Corrin and Krysl, Wichita, Kansas; and Marshall S. Shapo, Northwestern University School of Law, and Anthony M. Colantoni, McDowell and Colantoni, both of Chicago, Illinois.

House of Representatives

Chamber Action

Bills Introduced: 8 public bills, H.R. 3878–3885; were introduced.

Page 35287

Consent Calendar: On the call of the Consent Calendar, the House passed the following measures:

Sent to the Senate without amendment:

Humboldt National Forest: H.R. 850, to modify the boundary of the Humboldt National Forest in the State of Nevada; and

Page 35172

Public Land Order approval: H.J. Res. 419, to approve Public Land Order Numbered 6607 of July 8, 1985.

Page 35173

Sent to the Senate, amended:

California-Nevada boundary: H.R. 3085, to clear title to certain lands along the California-Nevada boundary; and

Page 35172

Abandoned lands in Coalinga, California: H.R. 3266, to declare certain lands in the city of Coalinga, Cali-

fornias abandoned by the Southern Pacific Transportation Company.

Page 35173

Agriculture Appropriations: House disagreed to the Senate amendments to H.R. 3037, making appropriations for Agriculture, Rural Development, and Related Agencies programs for the fiscal year ending September 30, 1986; and agreed to a conference. Appointed as conferees: Representatives Whitten, Traxler, McHugh, Natcher, Akaka, Watkins, Durbin, Smith of Iowa, Smith of Nebraska, Myers of Indiana, Rogers, Skeen, and Conte.

Page 35174

House Bicentenary Commission: The Speaker appointed former Member of the House, Mr. Bolling of Missouri, as an additional member of the Commission on the United States House of Representatives Bicentenary.

Page 35174

Presidential Message—Energy Conservation: Read a message from the President wherein he transmits the eighth annual report on Federal Energy Conservation Programs—referred to the Committee on Energy and Commerce.

Page 35174

Late Reports: Conferees received permission to have until midnight Tuesday, December 10, to file a conference report on H.J. Res. 372, increasing the statutory limit on the public debt; and

Page 35176

The Committee on the Judiciary received permission to have until midnight Wednesday, December 11, to file a report entitled "Investigation of the Role of the Department of Justice in Withholding Environmental Protection Agency Documents from Congress in 1982–1983."

Page 35186

Committee To Sit: Committee on Small Business received permission to sit during the proceedings of the House under the 5-minute rule on Tuesday, December 10.

Page 35214

Suspensions: House voted to suspend the rules and pass the following measures:

Ireland-United Kingdom agreement: H. Con. Res. 239, commending the Government of Ireland and the Government of the United Kingdom for reaching agreement on measures which will lay the foundation for a just, durable, and peaceful solution to the problems of Northern Ireland (agreed to by a yea-and-nay vote of 380 yeas to 1 nay, Roll No. 437);

Page 35176

Postal Service employees' appeal rights: H.R. 2854, amended, to amend title 39, United States Code, to extend to certain officers and employees of the Postal Service the same procedural and appeal rights with respect to certain adverse personnel actions as are afforded to Federal employees under title 5, United States Code;

Page 35179

Release of New York lands: H.R. 2976, amended, to direct the Secretary of Agriculture to release the condition requiring that a parcel of land conveyed to New York State be used for public purposes and to convey United States mineral interests in the parcel to New York State;

Page 35181

Court of International Trade: H.R. 2183, to amend title 28 of the United States Code to make certain changes with respect to the participation of judges of the Court of International Trade in judicial conferences;

Page 35182

Vertical restraints guidelines: H. Res. 303, expressing the sense of the House of Representatives that the antitrust enforcement guidelines entitled "Vertical Restraints Guidelines," published by the Department of Justice on January 23, 1985, do not have the force of law, do not accurately state current antitrust law, and shall not be considered by the courts of the United States as binding or persuasive;

Page 35184

Criminal justice revisions: H.R. 3004, amended, to amend section 3006A of title 18, United States Code, to improve the delivery of legal services in the criminal justice system to those persons financially unable to obtain adequate representation;

Page 35186

Rules Enabling Act: H.R. 3550, amended, to amend the provisions of titles 18 and 28 of the United States Code commonly called the "enabling Acts" to make modifications in the system for the promulgation of certain rules for certain Federal judicial proceedings;

Page 35190

Kentucky Wilderness Act: H.R. 1627, amended, to designate certain forest system lands in the State of Kentucky for inclusion in the National Wilderness Preservation System, and to release other forest lands for multiple use management;

Page 35192

Mary McLeod Bethune historic site: S. 1116, to amend the Act of October 15, 1982, entitled "An Act to designate the Mary McLeod Bethune Council House in Washington, District of Columbia, as a national historic site—clearing the measures;

Page 35194

Low-level radioactive waste disposal policy: H.R. 1083, amended, to amend the Low-Level Radioactive Waste Policy Act to improve procedures for the implementation of compacts providing for the establishment and operation of regional disposal facilities for low-level radioactive waste (passed by a yea-and-nay vote of 378 yeas, Roll No. 438);

Page 35197

Nassau River Valley marshlands protection: H.R. 2483, amended, authorizing the Secretary of the Interior to preserve the ecology of the Nassau River Valley marshlands in the State of Florida, to enhance the protection and interpretation of important historic and prehistoric sites in the vicinity of the Nassau, Saint Marys and Saint Johns River Valleys, Florida. Agreed to amend the title;

Page 35212

Regional low-level radioactive waste compacts: H.R. 3878, to grant the consent of the Congress to certain interstate compacts on low-level radioactive waste. Subsequently, the following bills were laid on the table: H.R. 2062, H.R. 1046, H.R. 862, H.R. 1267, H.R. 2635, H.R. 2702, and H.R. 3372;

Page 35214

Federal Technology Transfer Act: H.R. 3773, amended, to amend the Stevenson-Wydler Technology Innovation Act of 1980 to promote technology transfer by authorizing Government-operated laboratories to enter into cooperative research agreements and by establishing a Federal Laboratory Consortium for Technology Transfer within the National Science Foundation (passed by a yea-and-nay vote of 386 yeas, Roll No. 439);

Page 35236

Veterans compensation and health care: H.R. 1538, amended, to amend title 38, United States Code, to provide a 4.1 percent increase in the rates of compensation and of dependency and indemnity compensation (DIC) paid by the Veterans' Administration (passed by a yea-and-nay vote of 388 yeas, Roll No. 440). Agreed to amend the title;

Page 35243

Martin Luther King, Jr., dedication ceremonies: S. Con. Res. 84, authorizing the temporary placement of a bust of the late Dr. Martin Luther King, Jr., in the Rotunda of the Capitol for dedication ceremonies—clearing the measure; and

Page 35245

Seafood marketing councils: H.R. 2935, amended, to promote the consumption of fish and fish products in the United States through the establishment of seafood marketing councils.

Page 35246

Referrals: Three Senate-passed measures were referred to the appropriate House committees.

Page 35287

Quorum Calls—Votes: Four yea-and-nay votes developed during the proceedings of the House today and appear on pages 35251, 35252, 35253. There were no quorum calls.

Adjournment: Met at noon and adjourned at 6:58 p.m.

Committee Meetings

CLASSIFIED BRIEFING

Committee on Armed Services: Subcommittee on Investigations met in executive session to receive a classified briefing on U.S. military aid to the Philippines. The Subcommittee was briefed by John Monjo, Deputy Assistant Secretary for East Asian and Pacific Affairs, Department of State.

TAX TREATMENT OF POSSESSIONS

Committee on Interior and Insular Affairs: Held a hearing on proposals to revise the income tax systems of Guam, the Northern Mariana Islands, and the U.S. Virgin Islands. Testimony was heard from Stephen E. Shay, Deputy International Tax Counsel, Department of the Treasury; Kitty Baier, Deputy Assistant Secretary, Territorial and International Affairs, Department of the Interior; Juan Luis, Governor, Virgin Islands; from the following officials of the Northern Mariana Islands: Froilan Tenorio, Resident Representative in Washington; and Pedro A. Tenorio, Lt. Governor; and from the following officials of the Government of Guam: Joe T. San Augustin, Chairman, Committee on Ways and Means, Legislature; and Dave Santos, Director, Department of Revenue and Taxation.

Joint Meeting

FARM BILL

Conferees continued to resolve the differences between the Senate- and House-passed versions of H.R. 2100, to extend and revise agricultural price support and related programs, to provide for agricultural export, resource conservation, farm credit, and agricultural research and related programs, to continue food assistance to low-income persons, and to ensure consumers an abundance of food and fiber at reasonable prices, but did not complete action thereon, and will meet again tomorrow.

♦♦♦♦♦♦♦♦♦♦♦♦

Tuesday, December 10, 1985

Senate

Chamber Action

Routine Proceedings, pages 35443–35552

Measures Introduced: Seven bills and one resolution were introduced, as follows: S. 1915–1921, and S. Res. 268.

Page 35534

Measures Reported: Reports were made as follows:

S. 1134, to amend title 5, United States Code, to provide administrative civil penalties for false claims and statements made to the United States by certain recipients of property, services, or money from the United States, by parties to contracts with the United States, or by Federal employees, and for other purposes, with an amendment in the nature of a substitute. (with minority views). (S. Rept. No. 99-212)

S. 1915, to amend the Foreign Assistance Act of 1961, to provide special assistance to combat terrorism in Central American countries. (S. Rept. No. 99-213)

S. Res. 268, waiving section 402(a) of the Congressional Budget Act of 1974 with respect to the consideration of S. 1915, listed above. Referred to the Committee on the Budget.

S. 1230, to amend the patent laws implementing the Patent Cooperation Treaty.

Page 35533

Measures Passed:

Waiving Printing of Resolution: Senate passed H.J. Res. 473, waiving the printing on parchment of the enrollment of H.J. Res. 372, increasing the statutory limit on the public debt.

Page 35522

Noble Peace Prize to Dr. Yevgeni Chazov: Senate passed S.J. Res. 243, urging the Nobel Prize Committee to rescind its award to Dr. Chazov. Page 35522

Further Continuing Appropriations, 1985: Senate passed H.J. Res. 465, making further continuing appropriations for fiscal year 1986, after taking action on additional amendments proposed thereto, as follows:

Page 35454

Adopted:

(1) Lautenberg Amendment No. 1390, to bar the implementation and permanent adoption of a rule regarding parole for insider trading offenses.

Page 35461

(2) Dole Amendment No. 1391, to increase during 1986 the limit on certain distilled spirit plants exempt from bond requirements when producing alcohol fuels.

Page 35464

(3) Thurmond Amendment No. 1393, to prohibit obligation or expenditure of funds not authorized by legislation other than this joint resolution.

Page 35467

(4) Johnston Amendment No. 1395, to strike the military construction appropriations provisions from the joint resolution.

Page 35475

(5) Johnston (for Metzenbaum) Amendment No. 1397, to require legislation before funds can be expended.

Page 35478

(6) Hatfield Amendment No. 1401, of a technical and clarifying nature.

Page 35493

(7) Stevens Amendment No. 1402, to provide funds for the procurement of point air defense of United States air bases and other critical United States military facilities in Italy.

Page 35493

(8) Stevens Amendment No. 1403, to delete section 8090 of H.R. 3629, Department of Defense Appropriations, 1986, as reported to the Senate.

Page 35494

(9) Johnston (for Melcher) Amendment No. 1404, to provide $6,000,000 for obligation before January 18, 1986, by the Secretary of the Interior through the Bureau of Indian Affairs only for the emergency provision of hay to Indians using the distribution formula of the Indian Acute Distress Donation Program to aid in maintaining foundation cattle herds in Montana, North Dakota, and South Dakota.

Page 35494

(10) Johnston (for Melcher) Amendment No. 1405, to provide relief for Federal leaseholders engaged in court action with the Department of the Interior.

Page 35495

(11) Johnston (for Melcher) Amendment No. 1406, to provide for further geothermal leasing.

Page 35495

(12) Hatfield Amendment No. 1407, of a technical nature.

Page 35501

(13) Hawkins Amendment No. 1408, expressing the sense of the Congress that competition for ship repair should be maximized with the objective of attaining lowest cost to the government while cognizant of personnel impact.

Page 35502

(14) Johnston (for Hart) Amendment No. 1409, expressing the sense of the Senate that the United States Government should launch an energetic and thorough investigation and audit for all defense contractor billing practices and all other practices involving government contracts, to expose all fraudulent action.

Page 35504

(15) Johnston Amendment No. 1410, to locate the International Trade Administration in the World Trade Center in Boston.

Page 35505

(16) Heinz Amendment No. 1411, expressing the sense of the Senate that the Committee of Finance shall report legislation no later than April 15, 1986, which will reform the calculation of the annual increase in the hospital deductible under Medicare so that it is more consistent with annual increases in Medicare payments to hospitals, and that the reforms reported shall be retroactive to January 1, 1986.

Page 35506

(17) Hawkins Amendment No. 1412, to provide an additional $80,000 for the Florida Panther Recovery Program.

Page 35507

(18) Biden Amendment No. 1413, to provide that no member, officer, or employee of the Senate or House of Representatives compensated at a rate in excess of $25,000 per annum and employed for more than 90 days in a calendar year shall (1) affiliate with a firm, partnership, association, or corporation for the purpose of providing professional services for compensation, (2) permit that individual's name to be used by such a firm, partnership, association or corporation, or (3) practice a profession for compensation to any extend during regular office hours of the Senate office or House of Representatives office in which employed.

Page 35507

Rejected:

(1) Proxmire-Danforth Amendment No. 1388, to delete $12,000,000 for a DARPA computing research program at Syracuse University. (By 55 yeas to 35 nays (Vote No. 362), Senate tabled the amendment.)

Page 35454

(2) Humphrey-Dixon Amendment No. 1389, to establish a Special Panel on Asylum, to conduct an investigation and study of the general problem of persons from Communist countries asking for asylum in the United States. (By 46 yeas to 47 nays (Vote No. 363), Senate held that the amendment was not germane.)

Page 35460

(3) Hart Amendment No. 1392, to express the sense of the Senate that funds should not be used to provide permits for commercial activities within certain areas proposed for wilderness designation in the State of Colorado. (By 50 yeas to 45 nays (Vote No. 364), Senate tabled the amendment.)

Page 35464

(4) Kerry Amendment No. 1396, to prohibit the use of funds to conduct, in connection with the Strategic Defense Initiative program, development, test, or evaluation involving any explosive device which uses fissionable material. (By 64 yeas to 32 nays (Vote No. 365), Senate tabled the amendment.)

Page 35474

(5) Boren-Grassley Amendment No. 1398, to provide that no funds made available to the Department of Defense may be obligated or expended for new contracts or subcontracts entered into by any military department with the General Dynamics Corporation or any of its subsidiaries, which are now under suspension, until at least 5 days after the Secretary of Defense reports to the Congress that the Department of Defense intends to remove the suspension of either the entire company or of any individual subsidiaries thereof. (By 19 yeas to 77 nays (Vote No. 366), Senate held that the amendment was not germane.)

Page 35478

(6) Wallop Amendment No. 1399, to provide assistance to the National Union for the Total Independence of Angola. (By 39 yeas to 58 nays (Vote No. 367), Senate held that the amendment was not germane.)

Page 35481

(7) Glenn Amendment No. 1400, to delete section 8095 of H.R. 3629, Department of Defense Appropriations, 1986, as reported to the Senate on November 6, 1985, requiring that alcoholic beverages procured with nonappropriated funds for resale on a military installation be procured in the State in which the military installation is located. (By 66 yeas to 29 nays (Vote No. 368), Senate tabled the amendment.)

Page 35490

Withdrawn:

Metzenbaum Amendment No. 1394 (to Amendment No. 1393), of a perfecting nature, to provide that no funds may be obligated, transferred, or expended for the use of the Mariners Fund.

Page 35473

Senate insisted on its amendments, requested a conference with the House thereon, and appointed as conferees Senators Hatfield, Stevens, Weicker, McClure, Laxalt, Garn, Cochran, Andrews, Abdnor, Kasten, D'Amato, Mattingly, Rudman, Specter, Domenici, Stennis, Byrd, Proxmire, Inouye, Hollings, Chiles, Johnston, Burdick, Leahy, Sasser, DeConcini, Bumpers, Lautenberg, and Harkin. Page 35522

Nominations Received: Senate received the following nominations:

H. Lawrence Garrett III, of Virginia, to be General Counsel of the Department of Defense.

Jed Dean Christensen, of Virginia, to be Director of the Office of Surface Mining Reclamation and Enforcement.

Della M. Newman, of Washington, to be a Member of the National Advisory Council on Women's Educational Programs.

J. Craig Potter, of Virginia, to be an Assistant Administrator of the Environmental Protection Agnecy.

Henry F. Schickling, of Pennsylvania, to be a Member of the Board of Directors of the Overseas Private Investment Corporation.

Nominations Confirmed: Senate confirmed the following nomination:

Stanley A. Twardy, Jr., to be United States Attorney for the District of Connecticut.

Page 35552

Messages From the President: Page 25532

51-059 O-88-28 (Pt. 29)

Messages From the House: Page 35532
Measures Referred: Page 35533
Measures Ordered Placed on Calendar: Page 35533
Executive Reports: Page 35534
Communications: Page 35534
Statements on Introduced Bills: Page 35534
Additional Cosponsors: Page 35544
Amendments Submitted: Page 35544
Committee Authority To Meet: Page 35548
Additional Statements: Page 35558

Record Votes: Seven record votes were taken today. (Total—368)

Pages 35459, 35461, 35466, 35479, 35481, 35490, 35493.

Recess: Senate convened at 9:30 a.m., and recessed at 8:38 p.m., until 9:30 a.m., on Wednesday, December 11, 1985. (For Senate's program, see the remarks of Senator Packwood in today's Record on page 35552.)

Committee Meetings

DOD AMMUNITION REQUIREMENTS

Committee on Armed Services: Subcommittee on Preparedness held open and closed hearings on the Department of Defense process for determining ammunition requirements and the ammunition requirements for a number of sustainability levels, receiving testimony from Major General Alexander K. Davidson, USAF, Director of Plans, Brigadier General Robert J. Winglass, USMC Director Material Division, Jay Mandelbaum, Assistant Director for Logistics, Readiness and Sustain Analysis, Brigadier General Wayne C. Knudson, USA Director of Force Requirements, and Major General Robert S. Molinelli, USA Director Combat Support Systems, all of the Department of Defense.

Subcommittee will meet again tomorrow.

GLOBAL CLIMATE CHANGE

Committee on Environment and Public Works: Subcommittee on Toxic Substances and Environmental Oversight concluded oversight hearings to examine environmental effects of global atmospheric warmings, after receiving testimony from Senator Gore; Syukuro Manabe, National Oceanic and Atmospheric Administration, Department of Commerce; Carl Sagan, Cornell University, Ithaca, New York; Ralph J. Cicerone, National Center for Atmospheric Research, Boulder, Colorado; Gordon J. McDonald, MITRE Corporation, McLean, Virginia; and Dean Abrahamson, Hubert H. Humphrey Institute of Public Affairs, Minneapolis, Minnesota.

NOMINATION

Committee on Finance: Committee concluded hearings on the nomination of Otis R. Bowen, of Indiana, to be Secretary of Health and Human Services, after the nominee testified and answered questions in his own behalf. Mr. Bowen was introduced by Senators Lugar and Quayle and Representatives Jacobs and Hillis.

NOMINATION

Committee on Foreign Relations: Committee concluded hearings on the nomination of Margaret M. O'Shaughnessy Heckler, of Massachusetts, to be Ambassador to Ireland, after the nominee, who was introduced by Senator Kennedy, testified and answered questions in her own behalf.

LIBERIA

Committee on Foreign Relations: Subcommittee on African Affairs concluded hearings to examine United States policy toward Liberia, receiving testimony from Chester A. Crocker, Assistant Secretary of State for African Affairs; J. Gus Liebenow, Indiana University, Bloomington; and Robert M. Hoen, Equator Bank, Hartford, Connecticut.

NOMINATION

Committee on Governmental Affairs: Committee approved for reporting the nomination of Jerry L. Calhoun, of Washington, to be a Member of the Federal Labor Relations Authority.

NOMINATION

Committee on the Judiciary: Committee concluded open and closed hearings on the nomination of Stanley Sporkin, of Maryland, to be United States District Judge for the District of Columbia, after the nominee, who was introduced by Senator Specter, testified and answered further questions in his own behalf.

NOMINATION

Committee on Labor and Human Resources: Committee concluded hearings on the nomination of Jeffrey I. Zuckerman, of Maryland, to be General Counsel of the Equal Employment Opportunity Commission, after the nominee testified and answered questions in his own behalf.

NOMINATION

Committee on Rules and Administration: Committee ordered favorably reported the nomination of Ralph E. Kennickell, Jr., of Virginia, to be Public Printer.

SOVIET ECONOMY

Select Committee on Intelligence: Committee concluded closed hearings on the Soviet economy, after receiving testimony from numerous public witnesses.

Committee will meet again tomorrow.

House of Representatives

Chamber Action

Bills Introduced: 10 public bills, H.R. 3886–3895; 1 private bill, H.R. 3896; and 10 resolutions, H.J. Res. 471–473, and H. Con. Res. 244 and 245, and H. Res. 334–338 were introduced.

Page 35787

Bills Reported: Reports were filed as follows:

H.R. 3838, to reform the internal revenue laws of the United States (H. Rept. 99–426; foregoing report filed on December 7);

H.R. 3302, to designate certain national forest lands in the State of Nevada for inclusion in the National Wilderness Preservation System, amended (H. Rept. 99–427);

Conference report on S. 947, to amend the Foreign Assistance Act of 1961 with respect to the activities of the Overseas Private Investment Corporation (H. Rept. 99–428);

S. Con. Res. 85, to authorize the compilation and printing of the Bicentennial Edition of the Biographical Directory of the United States Congress, amended (H. Rept. 99–429);

H. Res. 336, providing for the consideration of H.R. 3838, to reform the internal revenue laws of the United States (H. Rept. 99–430);

H. Res. 337, providing for the consideration of H.R. 1524, to prevent the denial of employment opportunities by prohibiting the use of lie detectors by employers involved in or affecting interstate commerce (H. Rept. 99–431);

H. Res. 338, providing for amending the Senate amendment to H.J. Res. 187, to approve the "Compact of Free Association" (H. Rept. 99–432); and

Conference report on H.J. Res. 372, increasing the statutory limit on the public debt (H. Rept. 99–433).

Page 35787

Journal: By a yea-and-nay vote of 289 yeas to 116 nays with 2 voting "present," Roll No. 441, the House approved the Journal of Monday, December 9.

Page 35553

Resolution Re-referred: H.J. Res. 436, to designate 1986 as "Save for the U.S.A. Year," originally referred to the Committee on Banking, Finance and Urban Affairs, was referred to the Committee on Post Office and Civil Service.

Page 35558

Deficit Reduction-Budget Reconciliation: The Speaker announced the following corrections in the appointment of conferees on H.R. 3128, Omnibus Budget Reconciliation Act of 1985:

The conferees from the Committee on Ways and Means are also appointed for the consideration of sections 746(e) (2)–(4) and 759 of the Senate amendment, and are excepted from the consideration of section 2505 of division B of the House amendment to the Senate amendment;

The second group of conferees from the Committee on Education and Labor are also appointed for the consideration of section 2505 of division B of the House amendment to the Senate amendment;

The conferees from the Committee on the Judiciary are appointed for the consideration of that portion of section 1548, in division A of the House amendment to the Senate amendment, inserting subsection 4041(C)(2)(B)(ii), rather than (iii), in the Employee Retirement Income Security Act; and

The conferees from the Committee on the Budget are appointed for the consideration of sections 2502(a) and 2503 of division B of the House amendment to the Senate amendment, rather than sections 502(a) and 503 thereof.

Page 35564

Committee To Sit: Committee on Public Works and Transportation received permission to sit during proceedings of the House under the 5-minute rule on Wednesday, December 11.

Page 35564

Suspensions: House voted to suspend the rules and pass the following bills:

Farm credit: S. 1884, amended, to amend the Farm Credit Act of 1971, to restructure and reform the Farm Credit System (passed by a yea-and-nay vote of 393 yeas to 32 nays, Roll No. 442). H.R. 3792, a similar House bill, was laid on the table;

Page 35564

Ocean dumping: H.R. 1957, amended, to amend title I of the Marine Protection, Research, and Sanctuaries Act of 1972; and

Page 35589

Judicial branch office building: H.R. 2416, amended, to direct the Architect of the Capitol to construct a building on the United States Capitol Grounds to provide office space for the judicial branch of the Federal Government. Agreed to amend the title. Subsequently, this passage was vacated and S. 1706, a similar Senate-passed bill, was passed in lieu after being amended to contain the language of the House bill as passed. Agreed to amend the title of the Senate bill.

Page 35603

Superfund Amendments: By a yea-and-nay vote of 391 yeas to 33 nays, Roll No. 447, the House passed H.R. 2817, to amend the Comprehensive Environ-

mental Response, Compensation, and Liability Act of 1980.

Page 35607

Rejected the DeLay motion to recommit the bill to the Committees on Energy and Commerce, Public Works and Transportation, and Ways and Means.

Page 35657

On a demand for a separate vote, agreed to the Edgar amendment that requires companies to inventory and keep track of chemical emissions that are known to cause or suspected of causing cancer, birth defects, heritable genetic mutations, or other chronic health effects on humans (agreed to by a yea-and-nay vote of 212 yeas to 211 nays, Roll No. 446). This amendment was agreed to earlier in the Committee of the Whole on Thursday, December 5, by a recorded vote of 183 ayes to 166 noes, Roll No. 434.

Page 34758

Agreed to the amendment in the nature of a substitute made in order by the rule (text of H.R. 3852).

Page 35656

Agreed To:

The Downey of New York amendment that strikes the Superfund excise tax and inserts provisions to raise $10 billion over 5 years by higher taxes on chemical feedstocks, oil, and hazardous wastes and increased general revenues (agreed to by a recorded vote of 220 ayes to 206 noes, Roll No. 444); and

Page 35612

The Studds conforming amendment for the oil pollution liability and compensation language (title IV).

Page 35627

Rejected:

The Duncan amendment that sought to eliminate the value added tax, provide tax increases on chemical feedstock, crude oil, hazardous waste, gasoline, chemical derivatives and increase general revenues, and provide a trigger mechanism for the imposition of an environmental surcharge tax on corporations after a 3-year period under certain conditions (rejected by a recorded vote of 74 ayes to 349 noes, Roll No. 443); and

Page 34856

The Frank amendment, as amended by the Seiberling amendment, that sought to permit persons injured by the release of toxic substances to sue responsible parties in Federal court (rejected by a recorded vote of 162 ayes to 261 noes, Roll No. 445).

Page 35639

Subsequently, pursuant to H. Res. 331, the House agreed to the Senate amendments to the text and title of H.R. 2005 with amendments consisting of the language of the text and title of H.R. 2817 as passed the House; insisted on its amendments to the Senate amendments to H.R. 2005; and asked a conference.

Page 35658

The Clerk was authorized to correct punctuation, cross references, section numbers, and make other technical corrections in the engrossment of the House amendments to the Senate amendments to H.R. 2005.

Page 35738

Debt Limit: It was made in order to consider the conference report on H.J. Res. 372, increasing the statutory limit on the public debt, on Wednesday, December 11, or any day thereafter; that the conference report be considered as having been read if it has been available to the Members for at least 2 hours before consideration; and that all points of order against the conference report and against its consideration be waived.

Page 35741

Debt Limit Enrollment: House passed H.J. Res. 473, waiving the printing on parchment of the enrollment of H.J. Res. 372, increasing the statutory limit on the public debt.

Page 35741

Adjournment: Met at noon and adjourned at 8:13 p.m.

Committee Meetings

IMPACT OF SDI ON U.S. INDUSTRIAL BASE

Committee on Banking, Finance and Urban Affairs: Subcommittee on Economic Stabilization held a hearing on the impact of the Strategic Defense Initiative (SDI) on the U.S. Industrial Base. Testimony was heard from Gerold Yonas, Chief Scientist and Acting Deputy Director, Strategic Initiative Organization, Department of Defense; and public witnesses.

MISCELLANEOUS MEASURES

Committee on Banking, Finance and Urban Affairs: Subcommittee on International Finance, Trade and Monetary Policy approved for full Committee action amended the following bills: H.R. 3498, Strategic Capital Reserve Act of 1985; and H.R. 3667, to eliminate unfair and predacious export financing practices.

NUCLEAR STANDARDIZATION

Committee on Energy and Commerce: Subcommittee on Energy Conservation and Power held a hearing on the following bills; H.R. 1029, Nuclear Powerplant Standardization Act of 1985; H.R. 1447, Nuclear Powerplant Licensing and Standardization Act of 1985; and H.R. 2488, Nuclear Facility Standardization Act of 1985. Testimony was heard from public witnesses.

TECHNOLOGY TRANSFER AND THE SDI RESEARCH AGREEMENTS

Committee on Foreign Affairs: Subcommittee on Arms Control, International Security and Science, Subcommittee on Europe and the Middle East, and the Subcommittee on International Economic Policy and Trade held a joint hearing on Technology Transfer and the SDI Research Agreements. Testimony was heard from Richard N. Perle, Assistant Secretary for International Security Policy, Department of Defense; Gerold Yonas, Chief Scientist and Acting Deputy Director, Strategic Initiative Organization, Department of Defense; John H. Hawes, Principal Deputy Assistant Secretary, Bureau of Politico-Military Affairs, Department of State; and public witnesses.

CIVILIAN TRAVEL EXPENSES ACT; DRAFT REPORTS

Committee on Government Operations: Ordered reported amended H.R. 3291, Civilian Travel Expenses Act of 1985,

The Committee also approved the following draft reports: "Human Food Safety and the Regulation of Animal Drugs"; "Investigation of Civil Rights Enforcement by the Office for Civil Rights at the Department of Education"; "Federal and State Roles in Economic Stabilization;" and "Opportunities for Self-Sufficiency for Women in Poverty."

INDIAN LEGISLATION

Committee on Interior and Insular Affairs: Held a hearing on H.R. 3214, to provide for the use and distribution of funds awarded to the Cow Creek Band of Umpqua Indians in United States Claims Court docket number 53-81L. Testimony was heard from Ron Peake, Acting Director, Office of Indian Services, Bureau of Indian Affairs, Department of the Interior; and public witnesses.

PRICE-ANDERSON ACT AMENDMENTS

Committee on Interior and Insular Affairs: Subcommittee on Energy and the Environment approved for full Committee action amended H.R. 3653, Price-Anderson Amendments Act of 1985.

OFFICE OF INSPECTOR GENERAL WITHIN U.S. POSTAL SERVICE

Committee on Post Office and Civil Service: Subcommittee on Postal Operations and Services held a hearing on H.R. 2909, to amend title 39, United States Code, to establish an Office of Inspector General within the U.S. Postal Service. Testimony was heard from Representative Udall; and James Wright, Deputy Director, Office of Management and Budget.

PROSPECTUSES

Committee on Public Works and Transportation: Subcommittee on Public Buildings and Grounds approved for full Committee action one 11(B) resolution and nine lease prospectuses.

Prior to this action, the Subcommittee held a hearing on pending prospectuses. Testimony was heard from Al Iudicello, Acting Assistant Commissioner, Office of Facility Planning, GSA.

TAX REFORM

Committee on Rules: Granted a modified closed rule providing three hours of general debate on H.R. 3838, Tax Reform Act of 1985. The bill shall be considered as having been read for amendment under the five-minute rule. Waives all points of order against consideration of the bill and against the bill. Provides that an amendment printed in the rule is to be considered as having been adopted in the House and in the Committee of the Whole. Makes in order only the following amendments in the House and in the Committee of the Whole: (1) an amendment printed in the Congressional Record of December 10, 1985, by, and if offered by, Representative Udall or his designee, debatable for 20 minutes, to be equally divided and controlled by a proponent of the amendment and a member opposed thereto; (2) an amendment printed in the Congressional Record of December 10, 1985, by, and if offered by, Representative McHugh or his designee, debatable for 20 minutes, to be equally divided and controlled by a proponent of the amendment and a member opposed thereto; (3) an amendment in the nature of a substitute printed in the Congressional Record of December 6, 1985, by, and if offered by, Representative Duncan or his designee as modified by an amendment printed in the rule, debatable for two hours, to be equally divided and controlled by a proponent of the amendment and a member opposed thereto and it shall be in order to consider the amendment contained in section 2 of the rule, if offered by Representative Duncan. Said amendments are not subject to a demand for a division of the question. Waives all points of order against said amendments. Makes in order amendments recommended by the Committee on Ways and Means to the bill. Provides one motion to recommit. Section 2 of the rule contains the Duncan amendment made in order under the rule. Testimony was heard from Chairman Rostenkowski and Representatives Downey of New York, Bennett, Udall, Biaggi, McHugh, Oberstar, Applegate, Oakar, Fazio, Hoyer, Frank, Murphy, Morrison of Connecticut, Reid, Traficant, Duncan, Schulze, Kemp, Green, Gingrich, Tauke, Parris, Wolfe, Chandler, and Gekas.

POLYGRAPH PROTECTION ACT

Committee on Rules: Granted a rule providing one hour of debate on H.R. 1524, Polygraph Protection Act of 1985. Testimony was heard from Representatives Martinez and Williams.

COMPACT OF FREE ASSOCIATION

Committee on Rules: Granted a rule providing that it shall be in order to consider a motion in the House to amend the Senate amendment to H.J. Res. 187, to approve the "Compact of Free Assocation", with the text of a substitute printed in the Congressional Record of December 10, 1985. The Senate amendments and the House amendment shall be considered as having been read. Waives all points of order against the motion. Provides one hour of debate on the motion, to be equally divided and controlled by the proponent of the motion and the ranking minority member of the Committee on Interior and Insular Affairs. Testimony was heard from Representatives Seiberling, Rostenkowski, and Lagomarsino.

SBA PILOT PROGRAMS

Committee on Small Business: Ordered reported H.R. 2787, to extend through fiscal year 1988 SBA pilot programs under section 8 of the Small Business Act.

TEEN PREGNANCY

Select Committee on Children, Youth, and Families: Approved the following committee report: "Teen Pregnancy: What Is Being Done? A State-by-State Look."

Joint Meetings

FARM BILL

Conferees continued to resolve the differences between the Senate- and House-passed versions of H.R. 2100, to extend and revise agricultural price support and related programs, to provide for agricultural export, resource conservation, farm credit, and agricultural research and related programs, to continue food assistance to low-income persons, and to ensure consumers an abundance of food and fiber at reasonable prices, but did not complete action thereon, and will meet again tomorrow.

DEBT LIMIT

Conferees agreed to file a conference report on the differences between the Senate- and House-passed versions of H.J. Res. 372, increasing the statutory limit on the public debt.

Wednesday, December 11, 1985

Senate

Chamber Action

Routine Proceedings, pages 35843–35941

Measures Introduced: Five bills and three resolutions were introduced, as follows: S. 1922–1926, S.J. Res. 244, and S. Res. 269–270.

Page 35928

Measures Reported: Reports were made as follows:

H.R. 3718, to waive the period of Congressional review for certain District of Columbia acts authorizing the issuance of revenue bonds, with amendments.

S. 1578, to amend the Low-Level Radioactive Waste Policy Act to improve procedures for the implementation of compacts providing for the establishment and operation of regional disposal facilities for low-level radioactive waste, and for other purposes, with an amendment in the nature of a substitute.

S. Res. 268, to waive section 402(a) of the Congressional Budget Act of 1974 with respect to the consideration of S. 1915, to amend the Foreign Assistance Act of 1961, to provide special assistance to combat terrorism in Central American countries.

S. 653, to name the Federal building located at 1200 Pennsylvania Avenue, N.W., Washington, D.C., as the "Ariel Rios Memorial Federal Building." (S. Rept. No. 99–214)

S. 978, to designate the building known as the Federal Building in Salt Lake City, Utah, as the "Wallace F. Bennett Federal Building." (S. Rept. No. 99–215)

S. 1896, to designate the General Services Administration building known as the "United States Appraiser's Stores Building" in Boston, Massachusetts, as the "Captain John Foster Williams Coast Guard Building." (S. Rept. No. 99–216)

S.J. Res. 240, opposing the Soviet Union's invasion and six-year occupation of Afghanistan against the national will of the Afghan people, with an amendment.

S.J. Res. 214, to provide for the reappointment of Carlisle H. Humelsine as a citizen regent of the Board of Regents of the Smithsonian Institution. (S. Rept. No. 99–217)

S.J. Res. 215, to provide for the reappointmet of William G. Bowen as a citizen regent of the Board of Regents of the Smithsonian Institution. (S. Rept. No. 99–218)

Page 35927

Measures Passed:

Correction of Enrollment: Senate agreed to H. Con. Res. 246, correcting the enrollment of H.J. Res. 372, increasing the statutory limit on the public debt.

Page 35918

Interest on Panama Canal Investment: Senate passed H.R. 664, to amend the Panama Canal Act of 1979 with respect to payment of interest on the investment of the United States.

Page 35918

Panama Canal Amendments Act of 1985: Senate passed H.R. 729, to amend the Panama Canal Act of 1979, in order that claims for vessels damaged outside the locks may be resolved in the same manner as those vessels damaged inside the locks.

Page 35918

Compromise and Collection of Federal Claims: Senate passed H.R. 1890, to provide for an equitable waiver in the compromise and collection of Federal Claims, after agreeing to committee amendments thereto.

Page 35918

Clearing Certain Land Title: Senate passed H.R. 3085, clearing title to certain lands along the California-Nevada boundary.

Page 35919

Federal Employee Benefits Improvement Act of 1985: Senate passed H.R. 3384, to amend title 5, United States Code, to expand the class of individuals eligible for refunds or other returns of contributions from contingency reserves in the Employees Health Benefits Fund, to make miscellaneous amendments relating to the Civil Service Retirement System and the Federal Employees Health Benefits Program, after agreeing to a committee amendment in the nature of a substitute.

Page 35918

Goodloe E. Byron Memorial Pedestrian Walkway: The Committee on Energy and Natural Resources was discharged from the further consideration of H.R. 3735, to designate the pedestrian walkway crossing the Potomac River at Harpers Ferry National Historical Park as the "Goodloe E. Byron Memorial Pedestrian Walkway," and the bill was then passed.

Page 35923

Federal Employee Flexible Work Schedules: Senate passed H.R. 1534, to convert the temporary authority to allow Federal employees to work on a flexible or compressed schedule under title 5, United States Code, into permanent authority.

Page 35923

Conveyance of Land to New York State: Senate passed H.R. 2976, to direct the Secretary of Agriculture to release the condition requiring that a parcel of land conveyed to New York State be used for public purposes and to convey United States mineral interests in the parcel to New York State.

Page 35923

Authorizing Testimony: Senate agreed to S. Res. 269, authorizing Senator Boren to testify in the case of *Sheryl P. Shreckengost v. Caspar Weinberger, et al.*, C.A. No. 85–0638–A, pending in the United States District Court for the Eastern District of Virginia.

Page 35924

Authorizing Testimony: Senate agreed to S. Res. 270, authorizing the Senate Financial Clerk to testify and produce documents in the case of *Wilbur G. DePerini v. Paul Terrence O'Grady*, Civil Action No. 8420–82, pending in the Superior Court of the District of Columbia.

Page 35924

Increase in Permanent Public Debt Limit—Conference Report: By 61 yeas to 31 nays (Vote No. 371), Senate agreed to the conference report on H.J. Res. 372, increasing the statutory limit on the public debt.

Page 35851

A point of order was sustained holding that section 252(a)(2) of the conference report, relative to special sequestration procedrues for national defense for fiscal year 1986, were in violation of Rule XXVIII, Section 2 of the Standing Rules of the Senate. By 27 yeas to 68 nays (Vote No. 369), Senate reversed the decision of the Chair and the point of order thus fell.

Page 35870

By 76 yeas to 18 nays (Vote No. 370), Senate tabled a motion to recommit the conference report, with instructions.

Page 35904

National Agriculture Day: Senate concurred in the amendments of the House to S.J. Res. 70, to proclaim March 20, 1986, as "National Agriculture Day."

Page 35925

Executive Reports of Committees: Senate received the following executive reports of committees:

Treaty Doc. 99–6, International Telecommunications Convention, with annexes, and a Final Protocol to the Convention, signed on behalf of the United States at Nairobi, on November 6, 1982. (Ex. Rept. No. 99–4)

Ex. Q, 96–2, and Treaty Doc. 98–12, Income Tax Convention and Protocol with the Kingdom of Denmark. (Ex. Rept. No. 99–5)

Treaty Doc. 98–28, Income Tax Convention and Protocol with the Government of Italy. (Ex. Rept. No. 99–6)

Treaty Doc. 98–30, Income Tax Agreement and Protocol with the Government of the People's Republic of China. (Ex. Rept. No. 99–7)

Treaty Doc. 98–32, Income Tax Convention with the Government of Cyprus. (Ex. Rept. No. 99–8)

Treaty Doc. 99–3, Income Tax Convention with the Government of Barbados. (Ex. Rept. No. 99–9)

Page 35927

Nominations Received: Senate received the following nominations:

Wayne D. Angell, of Kansas, to be a Member of the Board of Governors of the Federal Reserve System.

Manual H. Johnson, of Virginia, to be a Member of the Board of Governors of the Federal Reserve System.

Routine lists of Navy nominations.

Page 35941

Nominations Confirmed: Senate confirmed the following nominations:

Warren J. Baker, of California, to be a Member of the National Science Board, National Science Foundation.

Jerry L. Calhoun, of Washington, to be a Member of the Federal Labor Relations Authority.

Page 35941

Messages From the President: Page 35926

Messages From the House: Page 35926

Measures Referred: Page 35926

Measures Ordered Placed on Calendar: Page 35926

Executive Reports: Page 35927

Statements on Introduced Bills: Page 35928

Additional Cosponsors: Page 35930

Committee Authority To Meet: Page 35931

Additional Statements: Page 35932

Record Votes: Three record votes were taken today. (Total—371) Pages 35871, 35904, 35916

Recess: Senate convened at 9:30 a.m., and recessed at 8:17 p.m., until 9 a.m., on Thursday, December 12, 1985. (For Senate's program, see the remarks of Senator Garn in today's Record on page 35941.)

Committee Meetings

DOD/ORGANIZATION AND DECISION-MAKING

Committee on Armed Services: Committee resumed hearings on the organization and decision-making procedures of the Department of Defense and Congress, receiving testimony from Melvin R. Laird, former Secretary of Defense; Lawrence J. Korb, former Assistant Secretary of Defense for Force and Management and Personnel; and Philip A. Odeen, former Principal Deputy Assistant Secretary of Defense for Systems Analysis.

Hearings continue tomorrow.

DOD AMMUNITION REQUIREMENTS

Committee on Armed Services: Subcommittee on Preparedness concluded hearings on the Department of Defense process for determining ammunition requirements and the ammunition requirements for a number of sustainability levels, after receiving testimony from Major General Robert S. Molinelli, USA, Director, Combat Support Systems; and Brigadier General Guy P. Bowen, USA, Deputy Director, Conventional Ammunition.

SHAREHOLDER COMMUNICATIONS ACT

Committee on Banking, Housing, and Urban Affairs: Committee approved for reporting S. 918, to authorize the Securities and Exchange Commission to subject banks, associations, and other entities that exercise fiduciary powers, to the same regulations as broker-dealers, pursuant to Section 14(b) of the Securities Exchange Act of 1934, with an amendment in the nature of a substitute.

NOMINATIONS

Committee on Banking, Housing, and Urban Affairs: Committee approved for reporting the following nominations:

Fred E. Hummel, of California, to be a Member of the Board of Directors of the National Institute of Building Sciences;

Edward H. Fleischman, of New Jersey, to be a Member of the Securities and Exchange Commission; and

Alexander H. Good, of the District of Columbia, to be Director General of the United States and Foreign Commercial Services.

BUDGET WAIVER

Committee on the Budget: Committee approved for reporting S. Res. 268, waiving section 402(a) of the Congressional Budget Act of 1974 with respect to the consideration of S. 1915, authorizing supplemental assistance for counter-terrorism activities in Central America.

BUSINESS MEETING

Committee on Energy and Natural Resources: Committee ordered favorably reported the nominations of Ralph W. Tarr, of Virginia, to be Solicitor, Department of the Interior, J. Steven Griles, of Virginia, to be an Assistant Secretary of the Interior, John C. Layton, of Virginia, to be Inspector General, Department of Energy, and David M.L. Lindahl, of Virginia, to be Director of the Office of Alcohol Fuels, Department of Energy.

Also, the committee resumed consideration of S. 1192 and H.R. 3113, bills to coordinate the operation of the Central Valley project with the State water project in California, and S. 1171, to authorize additional funds for assistance to non-Federal organizations for developing reclamation projects, but did not take final action on, and recessed subject to call.

ACID RAIN

Committee on Environment and Public Works: Committee concluded oversight hearings on the Acid Rain Precipitation Assessment program, focusing on what resources are to be protected and where, which pollutants are causing what problems, how much should emissions be reduced, where should the reductions take place, what techniques should be used to control emissions, how should the reductions be timed, what are the costs involved, who should pay, and how are economic effects to be mitigated, after receiving testimony from Lee M. Thomas, Administrator, Dwain L. Winters, Acting Director, Office of Program Development, and Courtney Riordan, Director, Acid Deposition, Environmental Monitoring, and Quality Assurance, Office of Research and Development, all of the Environmental Protection Agency; George Y. Jordy, Director, Office of Program Analysis, Office of Energy Research, Department of Energy; Keith R. Shea, Associate to Deputy Chief for Research, U.S. Forest Service, and Jack Pickering, Chief, Office of Atmospheric Deposition Analysis, Water Resources Division, U.S. Geological Survey, both of the Department of Agriculture; and J. Laurence Kulp, Director of Research, National Acid Precipitation Assessment Program (NAPAP).

BUSINESS MEETING

Committee on Finance: Committee ordered favorably reported the following business items:

The nominations of Otis R. Bowen, of Indiana, to be Secretary of Health and Human Services, Anne E. Brunsdale, of the District of Columbia, to be a Member of the U.S. International Trade Commission, Paul Freedenberg, of Maryland, to be an Assistant Secretary of Commerce, and Francis A. Keating II, of Oklahoma, to be an Assistant Secretary of the Treasury;

S. 1567, authorizing funds for fiscal years 1986–1990 to the U.S. Army Corps of Engineers to construct various projects for improvements to rivers and harbors of the United States, with amendments; and

S. 1912, to provide for a 6-month extension of certain temporary provisions relating to the Internal Revenue Code of 1954, with an amendment in the nature of a substitute.

BUSINESS MEETING

Committee on Foreign Relations: Committee ordered favorably reported the following business items:

The nominations of Margaret M. O'Shaughnessy Heckler, of Massachusetts, to be Ambassador to Ireland, Charles E. Horner, of the District of Columbia, to be an Associate Director of the United States Information Agency, Rockwell A. Schnabel, of California, to be Ambassador to the Republic of Finland, John E. Upston, of Virginia, to be Ambassador to the Republic of Rwanda, Michael H. Mobbs, of the District of Columbia, to be an Assistant Director for Strategic Programs of the United States Arms Control and Disarmament Agency, Fred L. Hartley, of California, for the rank of Ambassador during the tenure of his service as Commissioner General of the United States Exhibition for the International Exposition, Vancouver, British Columbia, Canada, 1986, and two Foreign Service officer promotion lists;

The Agreement between the Government of the United States of America and the Government of the People's Republic of China for the Avoidance of Double Taxation and the Prevention of Tax Evasion with respect to Taxes on Income, together with a Supplementary Protocol and exchange of notes, signed at Beijing on April 30, 1984. (Treaty Doc. 98–30);

Ratification of the International Telecommunications Convention, with Annexes, and a Final Protocol to the Convention, signed on behalf of the United States at Nairobi on November 6, 1982. (Treaty Doc. 99–6);

S. 1831, to require that congressional vetoes of certain arms export proposals be enacted into law;

An original resolution relating to American policy toward Liberia;

An original concurrent resolution commending the Government of Ireland and the Government of the United Kingdom for reaching agreement on measures which will lay the foundation for a just, durable, and peaceful solution to the problems of Northern Ireland; and

S.J. Res. 240, opposing the Soviet Union's invasion and six-year occupation of Afghanistan against the national will of the Afghan people, with an amendment.

D.C. REVENUE BONDS

Committee on Governmental Affairs: Committee approved for reporting with amendments H.R. 3718, to waive the period of Congressional review for certain District of Columbia acts authorizing the issuance of revenue bonds.

BUSINESS MEETING

Committee on Labor and Human Resources: Committee ordered favorably reported the following business items:

The nominations of Ford B. Ford, of Virginia, to be a Member of the Federal Mine Safety and Health Review Commission, Helen M. Witt, of Pennsylvania, Charles L. Woods, of California, and Walter C. Wallace, of New York, each to be a Member of the National Mediation Board, Bruce M. Carnes, of Virginia, to be Deputy Under Secretary for Planning, Budget and Evaluation, Department of Education, and Wendell L. Willkie II, of the District of Columbia, to be General Counsel, Department of Education;

S. 1566, authorizing funds for fiscal years 1986–1988 for adolescent family life demonstration projects, with amendments;

An original resolution waiving section 402(a) of the Congressional Budget Act with respect to consideration of S. 1566, listed above;

S. 881, authorizing funds for fiscal years 1986–1988 for certain family planning services, with an amendment in the nature of a substitute; and

An original resolution waiving section 402(c) of the Congressional Budget Act with respect to consideration of S. 881, listed above.

NOMINATION

Committee on Labor and Human Resources: Committee concluded hearings on the nomination of Otis R. Bowen, of Indiana, to be Secretary of Health and Human Services, after the nominee, who was introduced by Senator Quayle, testified and answered questions in his own behalf.

IONIZING RADIATION

Committee on Veterans' Affairs: Committee concluded hearings on issues pertaining to veterans exposure to ionizing radiation, focusing on a General Accounting Office report entitled *Operation Crossroads: Personnel Radiation Exposure Estimates Should Be Improved,* after receiving testimony from Keith O. Fultz, Associate Director, Carl J. Bannerman, Group Director, and Robert J. Baney, Project Manager, all of the Resources, Community and Economic Development Division, General Accounting Office; Lt. Gen. John L. Pickett, U.S.A.F., Director, Robert L. Brittigan, General Counsel, and C.M. Gillespie, Assistant for Testing to the Deputy Director for Science and Technology, all of the Defense Nuclear Agency; David Bradley, Hanover, New Hampshire; Robert A. Conard, Setaukep, New York; Fred C. Thompson, National Association of Radiation Survivors, Alexandria, Virginia; Lt. Col. Boley H. Caldwell, National Association of Atomic Veterans, Mesquite, Texas; and Anthony Guarisco, International Alliance of Atomic Veterans, Topock, Arizona.

INTELLIGENCE BRIEFING

Select Committee on Intelligence: Committee met in closed session to receive a briefing on intelligence matters from officials of the intelligence community, but made no announcements, and recessed subject to call.

House of Representatives

Chamber Action

Bills Introduced: 20 public bills, H.R. 3897–3916; and 16 resolutions, H.J. Res. 474 and 475, H. Con. Res. 246–258, and H. Res. 339 were introduced.

Page 36104

Reports Filed: Reports were filed as follows:

Report of the Committee on Education and Labor entitled "Report pursuant to section 302(b) of the Congressional Budget Act of 1974" (H. Rept. 99–434); and

Report entitled "Investigation of the Role of the Department of Justice in Withholding Environmental Protection Agency Documents from Congress in 1982–1983" (H.Rept. 99–435).

Page 36105

Journal: By a yea-and-nay vote of 271 yeas to 125 nays, with 3 voting "present," Roll No. 448, the House approved the Journal of Tuesday, December 10.

Page 35943

Further Continuing Appropriations: House disagreed to the Senate amendments to H.J. Res. 465, making further continuing appropriations for the fiscal year 1986; and agreed to a conference. Appointed as conferees for all provisions: Representatives Whitten, Boland, Natcher, Smith of Iowa, Addabbo, Yates, Obey, Roybal, Bevill, Chappell, Lehman of Florida, Dixon, Fazio, Hefner, Conte, McDade, Myers of Indiana, Coughlin, Kemp, Regula, Smith of Nebraska, and Skeen;

As additional conferees solely for consideration of Senate amendments numbered 1, and 19 through 23, and modifications committed to conference: Representatives Traxler, McHugh, Akaka, Watkins, Durbin, and Rogers;

As additional conferees solely for consideration of Senate amendments numbered 4, 5, and 33 through 48, and modifications committed to conference: Representatives Murtha, Dicks, Wilson, AuCoin, Young of Florida, Miller of Ohio, and Livingston;

As additional conferees solely for consideration of Senate amendments numbered 7, 60 through 65, and 67 through 100, and modifications committed to conference: Representatives Murtha, Dicks, AuCoin, and Loeffler;

As additional conferees solely for consideration of Senate amendments numbered 8, 118, 119, 120, 121, and 122, and modifications committed to conference: Representatives Sabo, Gray of Pennsylvania, Carr, Durbin, Mrazek, Pursell, and Wolf; and

As additional conferees solely for consideration of Senate amendments numbered 14, 52, 53, 54, 55, and 56, and modifications committed to conference: Representatives McHugh, Wilson, Gray of Pennsylvania, Mrazek, Edwards of Oklahoma, Lewis of California, and Porter.

Page 35944

Late Report: Conferees received permission to have until midnight tonight, or any time before midnight Thursday, December 12, to file a conference report on H.J. Res. 465, making further continuing appropriations for the fiscal year 1986.

Page 35944

Tax Reform: By a yea-and-a-nay vote of 202 yeas to 223 nays, with 1 voting "present," Roll No. 449, the House failed to agree to H. Res. 336, providing for the consideration of H.R. 3838, to reform the internal revenue laws of the United States.

Page 35944

Debt Limit: House agreed to H. Con. Res. 246, correcting the enrollment of H.J. Res. 372, increasing the statutory limit on the public debt.

Page 35957

United States-China Nuclear Cooperation Agreement: By a yea-and-nay vote of 307 yeas to 112 nays, with 1 voting "present," Roll No. 451, the House passed S.J. Res. 238, relating to the approval and implementation of the proposed agreement for nuclear cooperation between the United States and the People's Republic of China—clearing the measure for the President.

Page 35961

Rejected the Burton of Indiana motion to recommit the resolution to the Committee on Foreign Affairs.

Page 35980

H. Res. 333, the rule under which the resolution was considered, was agreed to earlier by a yea-and-nay vote of 252 yeas to 158 nays, Roll No. 450.

Page 35959

Overseas Private Investment Corporation: House agreed to the conference report on S. 947, to amend the Foreign Assistance Act of 1961 with respect to the activities of the Overseas Private Investment Corporation—clearing the measure for Senate action.

Page 35981

Maryland Park Land: House agreed to H. Con. Res. 247, requesting the President to return the enrolled bill H.R. 3003, relating to the conveyance of certain lands located in the State of Maryland to the Maryland National Capital Park and Planning Commission, and providing for its reenrollment with technical corrections.

Page 35988

Uniform Regional Poll Closing: By a yea-and-nay vote, 409 yeas to 17 nays, Roll No. 452, the House agreed to H. Res. 329, providing for the consideration of H.R. 3525, to amend title 3, United States Code, to establish uniform regional poll closing times in the continental United States for Presidential general elections.

Page 35984

Compact of Free Association: House agreed to the Senate amendment to the preamble; and agreed, with an amendment, to the Senate amendment to the text of H.J. Res. 187, to approve the "Compact of Free Association"—returning the measure to the Senate.

Page 35990

H. Res. 338, the rule providing for amending the Senate amendment, was agreed to earlier by a voice vote.

Page 35989

Congressional Child Care Center: House agreed to H. Res. 21, establishing a congressional child care center.

Page 36042

Agreed to the Oakar amendment in the nature of a substitute.

Page 36042

Agreed to amend the preamble and the title.

Page 36047

Robert N.C. Nix, Sr., Federal Building: House passed H.R. 2903, to designate the Federal Building and United States Post Office located in Philadelphia, Pennsylvania, as the Robert N.C. Nix, Sr., Building.

Page 36046

Agreed to the Young of Missouri amendment in the nature of a substitute.

Page 36047

Agreed to amend the title.

Page 36047

Wallace F. Bennett Federal Building: House passed H.R. 2542, designating the building located at 125 South State Street, Salt Lake City, Utah, as the "Wallace F. Bennett Federal Building."

Page 36047

Office Space for Former Speakers: House passed H.R. 2962, to remove certain restrictions on the availability of office space for former Speakers of the House.

Page 36047

Agreed to the Young of Missouri amendment in the nature of a substitute.

Page 36047

Nancy Hanks Center: House passed H.R. 2391, to authorize the Administrator of General Services to collect additional contributions of money provided

to him by private individuals or organizations for the Nancy Hanks Center.

Page 36048

Agreed to the Young of Missouri amendment in the nature of a substitute.

Page 36048

Public Buildings Construction Compliance: House passed H.R. 2403, to require that public buildings constructed or altered under the Public Buildings Act of 1959 comply, to the maximum extent feasible, with nationally recognized model codes and with local zoning laws and certain other laws.

Page 36049

Agreed to the Young of Missouri amendment in the nature of a substitute.

Page 36051

Debt Limit: By a yea-and-nay vote of 271 yeas to 154 nays, Roll No. 454, the House agreed to the conference report on H.J. Res. 372, increasing the statutory limit on the public debt—clearing the measure for the President.

36069

Referral: One Senate-passed measure was referred to the appropriate House committee.

Page 36104

Quorum Calls—Votes: One quorum call, and six yea-and-nay votes developed during the proceedings of the House today and appear on pages 35943, 35956, 35960, 35980, 35989, 36068, 36097.

Adjournment: Met at 10 a.m. and adjourned at 10:17 p.m.

Committee Meetings

REAL ESTATE PROJECTS

Committee on Armed Services: Subcommittee on Military Installations and Facilities approved five real estate projects.

Prior to this action, the subcommittee held a hearing on these projects. Testimony was heard from the following officials of the Department of the Navy: Wayne Arny, Principal Deputy Assistant Secretary for Shipbuilding and Logistics; and A. Jeffrey Roth, Director, Real Estate Division, Naval Facilities Engineering Command; and William J. Cronin, Chief, Legislative Services, Office of the Chief of Engineers, Department of the Army.

SPECIAL OPERATIONS FORCES

Committee on Armed Services: Subcommittee on Readiness, Special Operations Panel met in excutive session to continue oversight hearings on Special Operations Forces. Testimony was heard from departmental witnesses.

STRATEGIC DEFENSE INITIATIVE

Committee on Armed Services: Subcommittee on Research and Development met in executive session to receive a briefing regarding the Strategic Defense Initiative (SDI). The subcommittee was briefed by members of its staff.

CHILD ABUSE

Committee on Education and Labor: Subcommittee on Select Education and the Subcommittee on Civil and Constitutional Rights of the Committee on the Judiciary held a joint hearing on various measures dealing with child abuse, including the following: H.R. 1205, Children's Justice Act; H.R. 1972, Children's Justice Reform Act; H.R. 2791, to improve the enforcement of child abuse laws; and H.R. 2999, Children's Justice Act. Testimony was heard from Senator Hawkins; and Representatives Sikorski, DioGuardi, and Miller of California.

EXTEND COMPLIANCE PERIOD FOR FINANCIAL RESPONSIBILITY REQUIREMENTS UNDER SOLID WASTE DISPOSAL ACT

Committee on Energy and Commerce: Subcommittee on Commerce, Transportation, and Tourism approved for full Committee action legislation to extend the period of compliance with financial responsibility requirements under the Solid Waste Disposal Act.

MISCELLANEOUS MEASURES

Committee on Foreign Affairs: Ordered reported the following measures: H.R. 2957, amended, to amend the Foreign Assistance Act of 1961 to protect tropical forests in developing countries; H.R. 2958, amended, to amend the Foreign Assistance Act of 1961 to protect biological diversity in developing countries; H. Con. Res. 57, amended, urging the President to implement a modified debt recovery program; H. Con. Res. 211, amended, in support of universal access to immunization by 1990 and accelerated efforts to eradicate childhood diseases; H. Con. Res. 245, amended, congratulating the President-elect of Guatemala. Marco VincioCerezo, on his election and expressing the support of the Congress for the new government of Guatemala that will be inauguarated on January 14, 1986; and H.J. Res. 469, opposing the Soviet Union's invasion and six year occupation of Afghanistan against the national will of the Afghan people.

INVESTIGATION OF PHILIPPINE INVESTMENTS IN THE UNITED STATES

Committee on Foreign Affairs: Subcommittee on Asian and Pacific Affairs met in executive session to hold a hearing regarding the investigation of Philippine investments in the United States. Testimony was heard from public witnesses.

IMPACT OF FAULTY AND FRAUDULENT APPRAISALS ON REAL ESTATE LOANS

Committee on Government Operations: Subcommittee on Commerce, Consumer, and Monetary Affairs held a hearing on the Impact of Faulty and Fraudulent Appraisals on Real Estate Loans by Federally Insured Financial Institutions. Testimony was heard from officals of the Federal Home Loan Bank Board and the FDIC; and public witnesses.

Hearings continue tomorrow.

TRUCK TRANSPORT OF BOMBS AND EXPLOSIVES

Committee on Government Operations: Subcommittee on Government Activities and Transportation held a hearing on Truck Transport of Bombs and Explosives: Safety and Insurance Issues. Testimony was heard from Representative Synar; Lewis D. Waker, Deputy for Environment, Safety and Occupational Health, Office of the Assistant Secretary for the Army, Department of Defense; Bernard Gaillard, Director, Office of Compliance and Consumer Assistance, ICC; Kenneth Pierson, Director, Bureau of Motor Carrier Safety, Federal Highway Administration, Department of Transportation; and from the following officials of Checotah, OK: Floyd Beaird, Mayor; and Donald Rey, Fire Chief.

SOCIAL SECURITY DISABILITY PROGRAMS

Committee on Government Operations: Subcommittee on Intergovernmental Relations and Human Resources held a hearing on Social Security Disability Programs. Testimony was heard from Joseph F. Delfico, Associate Director, Human Resources Division, GAO; Patricia Owens, Associate Commissioner, Disability Programs, SSA, Department of Health and Human Services; and public witnesses.

MISCELLANEOUS MEASURES

Committee on Interior and Insular Affairs: Ordered reported the following bills: H.R. 1920, amended, Indian Gaming Control Act; H.R. 2182, amended, to authorize the inclusion of certain additional lands within the Apostle Islands National Lakeshore; and H.R. 3851, to amend section 901 of the Alaska National Interest Lands Conservation Act.

E.F. HUTTON MAIL AND WIRE

Committee on the Judiciary: Subcommittee on Crime continued oversight hearings on E.F. Hutton mail and wire fraud case. Testimony was heard from the following officials of the Department of Justice: Stephen S. Trott, Assistant Attorney General; Robert W. Ogren, Chief, and Peter B. Clark, Trial Attorney, both with the Fraud Section, Criminal Division; and from the following officials of the E.F. Hutton Group, Inc., E.F. Hutton & Company, Inc.: Robert Fomon, Chairman and Chief Executive Officer; and Jay Moorhead, Executive Assistant to the Chairman of the Board.

MISCELLANEOUS MEASURES; PROSPECTUSES

Committee on Public Works and Transportation: Ordered reported the following bills: H.R. 2903, amended, to designate the Federal building and U.S. Post Office located in Philadelphia, PA, as the Robert N.C. Nix, Sr., Building; H.R. 2542, designating the building located at 125 South State Street, Salt Lake City, UT, as the "Wallace F. Bennett Federal Building"; H.R. 2962, amended, to remove certain restrictions on the availability of office space for former Speakers of the House; H.R. 2391, amended, to authorize the Administrator of General Services to collect additional contributions of money provided to him by private individuals or organizations for the Nancy Hanks Center; and H.R. 2403, amended, to require that public buildings constructed or altered under the Public Buildings Act of 1959 comply, to the maximum extent feasible, with nationally recognized model codes and with local zoning laws and certain other laws.

The Committee also approved 3 11(B) resolutions; 2 construction, 1 repair and alteration design, and 31 lease prospectuses.

FRAUDULENT CREDENTIALS

Select Committee on Aging: Subcommittee on Health and Long-Term Care and the Subcommittee on Housing and Consumer Interests held a joint hearing on fraudulent credentials. Testimony was heard from Jack E. Swagerty, Assistant Chief Inspector, Criminal Investigations, Postal Inspection Service, U.S. Postal Service; Anthony E. Daniels, Deputy Assistant Director, Criminal Investigations, FBI, Department of Justice; Arthur J. Lewis, M.D., Deputy Director for Operations, Department of Medicine and Surgery, VA; and public witnesses.

Joint Meetings

FARM BILL

Conferees continued in evening session to resolve the differences between the Senate- and House-passed versions of H.R. 2100, to extend and revise agricultural price support and related programs, to provide for agricultural export, resource conservation, farm credit, and agricultural research and related programs, to continue food assistance to low-income persons, and to ensure consumers an abundance of food and fiber at reasonable prices.

APPROPRIATIONS—CONTINUING

Conferees continued in evening session to resolve the differences between the Senate- and House-passed versions of H.J. Res. 465, making further continuing appropriations for fiscal year 1986 for the Federal Government.

♦♦♦♦♦♦♦♦♦♦♦♦

Thursday, December 12, 1985

Senate

Chamber Action

Routine Proceedings, pages 36212–36309

Measures Introduced: Eleven bills and eight resolutions were introduced, as follows: S. 1927–1937, S.J. Res. 245–248, S. Con. Res. 93, and S. Res. 271–273.

Page 36270

Measures Reported: Reports were made as follows:

H.J. Res. 450, to authorize and request the President to issue a proclamation designating April 20–26, 1986, as "National Organ and Tissue Donor Awareness Week."

S.J. Res. 235, to designate the week of January 26, 1986, to February 1, 1986, as "Truck and Bus Safety Week."

S. Res. 271, expressing the sense of the Senate regarding the furnishing of assistance for the Republic of Liberia, and for other purposes.

S. 1831, to amend the Arms Export Control Act to require that congressional vetoes of certain arms export proposals be enacted into law.

S. Con. Res. 93, commending the Government of Ireland and the Government of the United Kingdom for reaching agreement on measures which will lay the foundation for a just, durable, and peaceful solution to the problems of Northern Ireland.

S. 1912, to provide for a 6-month extension of certain temporary provisions relating to the Internal Revenue Code of 1954, with an amendment in the nature of a substitute and an amendment to the title. (S. Rept. No. 99–219)

H.R. 2694, designating the United States Post Office Building located at 300 Packerland Drive, Green Bay, Wisconsin, as the "John W. Byrnes Post Office and Federal Building."

Page 36269

Measures passed:

Further Continuing Appropriations, 1986: Senate passed H.J. Res. 476, making further continuing appropriations for fiscal year 1986.

Page 36260

Extension of Certain Tax Provisions: Senate passed H.R. 3918, to extend until December 18, 1985, the application of certain tobacco excise taxes, trade adjustment assistance, certain medicare reimbursement provisions, and borrowing authority under the railroad unemployment insurance program.

Page 36261

Panama Canal Authorizations, 1986: Senate passed H.R. 1784, to authorize funds for fiscal year 1986 for the operation and maintenance of the Panama Canal, after agreeing to a committee amendment thereto.

Page 36262

Reappointment of Carlisle H. Humelsine: Senate passed S.J. Res. 214, to provide for the reappointment of Carlisle H. Humelsine as a citizen regent of the Board of Regents of the Smithsonian Institution.

Page 36263

Reappointment of William G. Bowen: Senate passed S.J. Res. 215, to provide for the reappointment of William G. Bowen as a citizen regent of the Board of Regents of the Smithsonian Institution.

Page 36263

Kentucky Wilderness Lands: Senate passed H.R. 1627, to designate certain national forest system lands in the State of Kentucky for inclusion in the National Wilderness Preservation System, and to release other forest lands for multiple use management.

Page 36263

Protective Services for the Supreme Court: Senate passed H.R. 3914, to preserve the authority of the Supreme Court Police to provide protective services for Justices and Court personnel, after agreeing to Packwood (for Thurmond) Amendment No. 1417, in the nature of a substitute.

Page 36264

Request for Return of Enrolled Bill: Senate agreed to H. Con. Res. 247, requesting the President to return the enrolled bill (H.R. 3003), relating to the conveyance of certain land located in the State of Maryland to the Maryland National Capital Park and Planning Commission and providing for its reenrollment with technical corrections.

Page 36265

Condolences to the Goldwater Family: Senate agreed to S. Res. 273, expressing sincere condolences to Senator Barry Goldwater and the entire Goldwater family.

Page 36266

Agreement on Northern Ireland: Senate agreed to H. Con. Res. 239, commending the Government of Ireland and the Government of the United Kingdom for reaching agreement on measures which will lay the foundation for a just, durable, and peaceful solution to the problems of Northern Ireland.

S. Con. Res. 93, Senate companion measure, was subsequently indefinitely postponed.

Page 36266

Extension of Dairy Price Support and Food Stamp Programs: Senate passed H.R. 3919, to extend temporarily the dairy price support program and certain food stamp program provisions.

Page 36267

White Earth Reservation Land Settlement Act of 1985: Senate began consideration of S. 1396, to settle unresolved claims relating to certain allotted Indian lands on the White Earth Indian Reservation, to remove clouds from the titles to certain lands, with a committee amendment in the nature of a substitute, taking action on amendments proposed thereto, as follows:

Pages 36223, 36249

Pending:

(1) Melcher Amendment No. 1415, to provide legal assistance to White Earth heirs and allottees by the U.S. Government. (A point of order was sustained, holding that the amendment was not germane. Pending is a motion to table an appeal to the ruling of the Chair.) Page 36250

(1) Melcher Amendment No. 1416, to provide for the transfer of certain lands to the White Earth Reservation from the State of Minnesota in settlement of certain claims.

Page 36253

Rejected:

Melcher Amendment No. 1414, to extend the time for White Earth heirs and allottees to file claims. (By 58 yeas to 37 nays (Vote No. 372), Senate tabled the amendment.)

Page 36231

A unanimous-consent agreement was reached providing for further consideration of the bill and amendments proposed thereto on Friday, December 13.

Page 36261

Overseas Private Investment Corporation Amendments Act of 1985—Conference Report: Senate agreed to the conference report on S. 947, to amend the Foreign Assistance Act of 1961, to renew and extend the authority of the Overseas Private Investment Corporation (OPIC) to issue insurance, reinsurance, and guarantees for projects in friendly developing nations.

Page 36221

Executive Report of a Committee: Senate received the following executive report of a committee:

Report to accompany the nomination of Ralph E. Kennickell, Jr., of Virginia, to be Public Printer. (Ex. Rept. No. 99–10)

Page 36270

Nominations Received: Senate received the following nominations:

Morton I. Abramowitz, of Massachusetts, to be an Assistant Secretary of State.

H. Allen Holmes, of the District of Columbia, to be an Assistant Secretary of State.

Larry K. Mellinger, of California, to be United States Alternate Executive Director of the Inter-American Development Bank.

54 Air Force nominations in the rank of general.

Page 36308

Nominations Confirmed:

By 93 yeas and 2 nays (Vote No. 373), Senate confirmed the nomination of Otis R. Bowen, of Indiana, to be Secretary of Health and Human Services.

Page 36308

Messages From the President: Page 36267
Messages From the House: Page 36267
Measures Referred: Page 36267
Measures Ordered Placed on Calendar: Page 36267
Executive Reports: Page 36270
Petitions and Memorials: Page 36268
Communications: Page 36268
Statements on Introduced Bills: Page 36271
Additional Cosponsors: Page 36287
Amendments Submitted: Page 36291
Notices of Hearings: Page 36291
Committee Authority To Meet: Page 36291
Additional Statements: Page 36291

Record Votes: Two record votes were taken today. (Total—373)

Pages 36232, 36236

Recess: Senate convened at 9 a.m., and recessed at 8:15 p.m., until 10:30 a.m., on Friday, December 13, 1985. (For Senate's program, see the remarks of Senator Packwood in today's Record on page 36308.)

Committee Meetings

NOMINATIONS

Committee on Armed Services: Committee ordered favorably reported the nominations of Chapman B. Cox, of Virginia, to be Assistant Secretary of Defense (Force Management and Personnel), Sylvester R. Foley, Jr., of Florida, to be an Assistant Secretary of Energy for Defense Programs and 1,297 routine military nominations in the Army, Navy, Marine Corps, and Air Force.

Prior to this action, the committee concluded hearings on nominations of Messrs. Cox and Foley, after the nominees, who were introduced by Senator

Warner, testified and answered questions in their own behalf.

DOD/ORGANIZATION AND DECISION-MAKING

Committee on Armed Services: Committee concluded hearings on the organization and decision-making procedures of the Department of Defense and Congress, after receiving testimony from Admiral William J. Crowe, Jr., USN, Chairman, Joint Chiefs of Staff; and General Bernard W. Rogers, USA, Commander-in-Chief, U.S. European Command.

NOMINATIONS

Senate Committee on Commerce, Science, and Transportation: Committee ordered favorably reported the nominations of Alexander H. Good, of the District of Columbia, to be Director General of the U.S. and Foreign Commercial Services, Department of Commerce, James J. Carey, of Illinois, to be a Commissioner of the Federal Maritime Commission, Robert Elsner, of Alaska, to be a Member of the Marine Mammal Commission, Terrence M. Scanlon, of the District of Columbia, to be Chairman of the Consumer Product Safety Commission, and two lists of Coast Guard nominations, received by the Senate on December 6, 1985, and December 9, 1985.

NOMINATIONS

Committee on Energy and Natural Resources: Committee concluded hearings on the nominations of Donna R. Fitzpatrick, of the District of Columbia, to be an Assistant Secretary of Energy (Conservation and Renewable Energy), Mary L. Walker, of Maryland, to be an Assistant Secretary of Energy (Environment, Safety and Health), James R. Richards, of Virginia, to be Inspector General, Department of the Interior, Gerald R. Risco, of New York, to be an Assistant Secretary of the Interior (Policy, Budget and Administration), and C. Dale Duvall, of Washington, to be Commissioner of Reclamation, Department of the Interior, after the nominees testified and answered questions in their own behalf. Ms. Fitzpatrick was introduced by Senator Warner, and Mr. Duvall was introduced by Senator Gorton.

GROUNDWATER POLLUTION

Committee on Environment and Public Works: Subcommittee on Toxic Substances and Environmental Oversight concluded hearings to explore problems of groundwater pollution caused by nutrient applications, after receiving testimony from Senator Gore; Thomas Army, Deputy Administrator, Agricultural Research Service, Department of Agriculture; Jane Bloom, Natural Resources Defense Council, Inc., New York, New York; Al Giese, Land O' Lakes, Minneapolis, Minnesota, on behalf of the Fertilizer Institute; and George Hallberg, Iowa Geological Survey, Iowa City.

FEDERAL BUILDING DESIGNATION/ NOMINATIONS

Committee on Governmental Affairs: Committee approved for reporting the following business items:

H.R. 2694, designating the U.S. Post Office Building located at 300 Packerland Drive, Green Bay, Wisconsin, as the "John W. Byrnes Post Office and Federal Building"; and

The nominations of Harold L. Cushenberry, Jr., and Michael L. Rankin, each to be an Associate Judge of the Superior Court of the District of Columbia.

BUSINESS MEETING

Committee on the Judiciary: Committee ordered favorably reported the following business items:

The nominations of Duross Fitzpatrick, to be United States District Judge for the Middle District of Georgia, Alan B. Johnson, to be United States District Judge for the District of Wyoming, Harry D. Leinenweber, to be United States District Judge for the Northern District of Illinois, J. Spencer Letts, to be United States District Judge for the Central District of California, George H. Revercomb, of Virginia, to be United States District Judge for the District of Columbia, Stanley Sporkin, of Maryland, to be United States Judge for the District of Columbia, Dickran M. Tevrizian, Jr., to be United States District Judge for the Central District of California, and Arnold I. Burns, of New York, to be Associate Attorney General of the United States;

S.J. Res. 235, to designate the week of Janaury 26, to February 1, 1986, as "Truck and Bus Safety Week";

H.J. Res. 450, to designate April 20–26, 1986, as "National Organ and Tissue Donor Awareness Week," in lieu of S.J. Res. 236;

S. 1916, to provide protective services for Supreme Court Justices and Court personnel, with an amendment;

S. 1236, to make minor or technical amendments to provisions enacted by the Comprehensive Crime Control Act of 1984, with an amendment in the nature of a substitute;

H.R. 3511, to amend the Federal criminal code with respect to bribery involving financial institutions, with an amendment;

S. 1429, to authorize prosecution of terrorists who attack United States nationals in any foreign country, with an amendment in the nature of a substitute; and

S. 1562, to increase civil penalties for false claims and revise the procedure with regard to bringing suit under the False Claims Act, with an amendment in the nature of a substitute.

AUTHORIZATIONS—HIGHER EDUCATION

Committee on Labor and Human Resources: Subcommittee on Education, Arts, and Humanities approved for full committee consideration proposed legislation authorizing funds for fiscal years 1987 through 1991 for the Higher Education Act.

House of Representatives

Chamber Action

Bills Introduced: 21 public bills, H.R. 3917–3937; 1 private bill, H.R. 3938; and 11 resolutions, H.J. Res. 476–483, H. Con. Res. 259, and H. Res. 340–341 were introduced.

Page 36209

Bills Reported: Reports were filed as follows:

H.R. 2651, to amend section 504 of the Alaska National Interest Lands Conservation Act to promote the development of mineral wealth in Alaska, amended (H. Rept. 99–436);

H.R. 3851, to amend section 901 of the Alaska National Interest Lands Conservation Act (H. Rept. 99–437);

H.R. 2787, to extend through fiscal year 1988 SBA Pilot Programs under section 8 of the Small Business Act (H. Rept. 99–438); and

Conference report on H.R. 3037, making appropriations for Agriculture, Rural Development and Related Agencies programs for the fiscal year ending September 30, 1986 (H. Rept. 99–439).

Page 36209

Journal: By a yea-and-nay vote of 274 yeas to 111 nays with 3 voting "present," Roll No. 455, the House approved the Journal of Wednesday, December 12.

Page 36129

Supreme Court Police: House passed H.R. 3914, to preserve the authority of the Supreme Court Police to provide protective services for Justices and Court personnel.

Page 36129

Committee To Sit: Committee on Banking, Finance and Urban Affairs received permission to sit today during proceedings of the House under the 5-minute rule.

Page 36131

Lithuanian Independence Day: House passed H.J. Res. 409, to direct the President to issue a proclamation designating February 16, 1986, was "Lithuanian Independence Day."

Page 36141

Camp Fire Organization: House agreed to S. Con. 69, to recognize the National Camp Fire Organization for seventy-five years of service—clearing the measure.

Page 36142

Ethnic American Day: House passed and cleared for the President S.J. Res. 32, to authorize and request the President to designate September 21, 1986, as "Ethnic American Day."

Page 36142

Save for the U.S.A. Year: House passed H.J. Res. 436, to designate 1986 as "Save for the U.S.A. Year."

Page 36144

Agreed to the Garcia amendment that includes Congressional staff and constituents in the campaign to purchase United States savings bonds.

Page 36144

Jaycee Week: House passed and cleared for the President S.J. Res. 213, to designate January 19 through January 25, 1986, "National Jaycee Week."

Page 36144

Man's Inhumanity to Man: House completed all general debate and began consideration of amendments on H.J. Res. 192, to designate April 24, 1985, as "National Day of Remembrance of Man's Inhumanity to Man"; but came to no resolution thereon. Proceedings under the 5-minute rule are scheduled to continue at a later date.

Page 36155

Agreed to the committee amendments.

Page 36166

Rejected the Ford of Michigan amendment that sought to clarify the perpetrators of the Armenian genocide (rejected by a recorded vote of 206 ayes to 213 noes with 2 voting "present," Roll No. 459).

Page 36167

H. Res. 328, the rule under which the resolution is being considered, was agreed to earlier by a yea-and-nay vote of 263 yeas to 156 nays with 1 voting "present," Roll No. 457.

Page 36145

Further Continuing Appropriations: House passed H.J. Res. 476, making further continuing appropriations for fiscal year 1986.

Page 36174

Late Report: Conferees received permission to have until midnight tonight to file a conference report on H.R. 3037, making appropriations for Agriculture, Rural Development and Related Agencies Programs for the fiscal year ending September 30, 1986.

Page 36175

Recesses: It was made in order for the Speaker to declare recesses at any time on Monday, December 16, subject to the call of the Chair.

Page 36175

Alaska Submerged Lands: House passed H.R. 3851, to amend section 901 of the Alaska National Interest Lands Conservation Act.

Page 36177

Alaska Mineral Development: House passed H.R. 2651, to amend section 504 of the Alaska National Interest Lands Conservation Act to promote the development of mineral wealth in Alaska.

Page 36177

Agreed to the committee amendment in the nature of a substitute.

Page 36182

Printing: House agreed to the following resolutions authorizing printing:

S. Con. Res. 85, to authorize the compilation and printing of the Bicentennial Edition of the Biographical Directory of the United States Congress. Agreed to the committee amendment in the nature of a substitute. Agreed to amend the title;

Page 36182

H. Res. 308, authorizing printing of the proceedings of the portrait unveiling ceremony of the Honorable Jamie L. Whitten;

Page 36183

H. Res. 321, authorizing printing of the transcript of proceedings of the Committee on Rules incident to presentation of a portrait of the Honorable Claude Denson Pepper;

Page 36183

S. Con. Res. 80, to authorize the printing of 2,000 additional copies of the Committee Print of the Committee on Armed Services (99th Congress, 1st Session) entitled "Defense Organization: The Need for Change"; and

Page 36183

H. Con. Res. 230, authorizing printing of additional copies of the transcript of hearings entitled "1984: Civil Liberties and the National Security State."

Page 36183

Polygraph Protection Act: House agreed to H. Res. 337, providing for the consideration of H.R. 1524, to prevent the denial of employment opportunities by prohibiting the use of lie detectors by employers involved in or affecting interstate commerce.

Page 36175

Temporary Extensions: House passed H.R. 3918, to extend until December 18, 1985, the application of certain tobacco excise taxes, trade adjustment assistance, certain Medicare reimbursement provisions, and borrowing authority under the railroad unemployment insurance program.

Page 36196

Agriculture Program Extensions: House passed H.R. 3919, to extend temporarily the dairy price support program and certain food stamp program provisions.

Page 36196

Quorum Calls—Votes: Two quorum calls, two yea-and-nay votes, and one recorded vote developed during the proceedings of the House today and appear on pages 36140, 36145, 36155, 36171, 36174.

Adjournment: Met at 10 a.m. and adjourned at 7:07 p.m.

Committee Meetings

GRACE COMMISSION REPORT

Committee on Armed Services: Grace Commission Panel continued hearings on key reform proposals of the Grace Commission. Testimony was heard from Frank C. Conahan, Director, National Security and International Affairs, GAO; and a public witness.

CLASSIFIED BRIEFING

Committee on Armed Services: Subcommittee on Procurement and Military Nuclear Systems, Arms Control Panel met in executive session to receive a classified briefing on recently tabled U.S. proposals before the Mutual and Balanced Force Reduction Negotiations (MBFR). The Panel was briefed by Ambassador Robert Blackwill, U.S. Representative to the MBFR Negotiations.

MISCELLANEOUS MEASURES

Committee on Banking, Finance and Urban Affairs: Ordered reported amended the following bills: H.R. 3498, Strategic Capital Reserve Act of 1985; and H.R. 3667, to eliminate unfair and predacious export financing practices.

DISCOUNT WINDOW ADVANCE

Committee on Banking, Finance and Urban Affairs: Subcommittee on Domestic Monetary Policy held a hearing on the Federal Reserve Bank of New York Discount Window Advance of $22.6 billion extended to the Bank of New York. Testimony was heard from the following officials of the Federal Reserve System: Paul A. Volcker, Chairman, Board of Governors; and E. Gerald Corrigan, President, Federal Reserve Bank of New York; and J. Carter Bacot, Chairman and Chief Executive Officer, The Bank of New York.

INVESTIGATION OF PHILIPPINE INVESTMENTS IN THE UNITED STATES

Committee on Foreign Affairs: Subcommittee on Asian and Pacific Affairs continued to meet in executive session to hold hearings regarding the investigation of Philippine investments in the United States. Testimony was heard from public witnesses.

Hearings continue tomorrow.

EMBASSY OPERATIONS

Committee on Foreign Affairs: Subcommittee on International Operations met in executive session to receive a briefing on embassy operations. The Subcommittee was briefed by Richard N. Dertadian, Deputy Assistant Secretary, Office for Foreign Buildings, Department of State.

IMPACT OF FAULTY AND FRAUDULENT APPRAISALS ON REAL ESTATE LOANS

Committee on Government Operations: Subcommittee on Commerce, Consumer, and Monetary Affairs concluded hearings on the Impact of Faulty and Fraudulent Appraisals on Real Estate Loans by Federally Insured Financial Institutions. Testimony was heard from the following officials of the Federal Home Loan Bank Board: William K. Black, Associate General Counsel; and Francis M. Passarelli, Acting Director, Office of Examination and Supervision; from the following officials of the Office of the Comptroller of the Currency, Department of the Treasury: John F. Downey, Chief National Bank Examiner; and William J. Stolte, Jr., Deputy Director, Multinational and Regional Bank Supervision; Robert Miailovich, Associate Director, Division of Bank Supervision, FDIC; William Taylor, Director, Division of Banking Supervision and Regulation, Federal Reserve Board; Janet Hale, General Deputy Assistant Secretary for Housing, Federal Housing Commissioner, Department of Housing and Urban Development; from the following officials of the VA: Robert O'Toole, Director, Loan Guaranty Program; and Bobby Oakley, Assistant Inspector General for Auditing; and public witnesses.

WORK AND POVERTY

Committee on Government Operations: Subcommittee on Employment and Housing held a hearing on Work and Poverty: The Special Problems of the Working Poor. Testimony was heard from public witnesses.

OMB CIRCULAR A-76

Committee on Post Office and Civil Service: Subcommittee on Human Resources concluded oversight hearings on OMB Circular A-76. Testimony was heard from William E. Mathis, Acting Administrator, Office of Federal Procurement Policy, Office of Management and Budget.

CONTRACTING OUT OF SERVICES

Committee on Veterans' Affairs: Subcommittee on Housing and Memorial Affairs held a hearing on contracting out of services on present Department of Memorial Affairs work force. Testimony was heard from Arthur S. Hamerschlag, Acting Chief, Department of Memorial Affairs, VA; and representatives of veterans' organizations.

Joint Meetings

FARM BILL

Conferees continued in evening session to resolve the differences between the Senate- and House-passed versions of H.R. 2100, to extend and revise agricultural price support and related programs, to provide for agricultural export, resource conservation, farm credit, and agricultural research and related programs, to continue food assistance to low-income persons, and to ensure consumers an abundance of food and fiber at reasonable prices.

APPROPRIATIONS—CONTINUING

Conferees continued to resolve the differences between the Senate- and House-passed versions of H.J. Res. 465, making further continuing appropriations for fiscal year 1986 for the Federal Government, but did not complete action thereon, and recessed subject to call.

♦♦♦♦♦♦♦♦♦♦♦♦

Friday, December 13, 1985

Senate

Chamber Action

Routine Proceedings, pages 36377–36477

Measures Introduced: Eleven bills and four resolutions were introduced, as follows: S. 1938–1948, S.J. Res. 249, S. Con. Res. 94, and S. Res. 274–275.

Page 36419

Measures Reported: Reports were made as follows:

Reported on December 12, 1985:

S. 1937, to restrict smoking to designated areas in all United States Government buildings. (S. Rept. No. 99–220)

S. 1916, to preserve the authority of the Supreme Court police to provide protective services for Justices and Court personnel, with an amendment.

Page 36269

Reported today:

S. 1740, to designate Bloomington Lake located on the North Branch of the Potomac River, near Bloomington, Maryland, and Keyser, West Virginia, as the "Jennings Randolph Lake." (S. Rept. No. 99–221)

S. Res. 204, authorizing supplemental expenditures by the Select Committee on Indian Affairs, with amendments. (S. Rept. No. 99–222)

S. 918, to amend the Securities Exchange Act of 1934 to authorize the Securities and Exchange Commission to subject banks, associations, and other entities that exercise fiduciary powers, to the same regulations as brokers-dealers, pursuant to Section 14(b)

of the Securities Exchange Act of 1934, with an amendment in the nature of a substitute.

Page 36417

Measures Passed:

White Earth Reservation Land Settlement Act of 1985: By 56 yeas to 35 nays (Vote No. 376, Senate passed S. 1396, to settle unresolved claims relating to certain allotted Indian lands on the White Earth Indian Reservation, to remove clouds from the titles to certain lands, after agreeing to a committee amendment in the nature of a substitute, and taking action on amendments proposed thereto, as follows:

Page 36399

By 56 yeas to 36 nays (Vote No. 374), Senate tabled an appeal of the ruling of the Chair which held as not germane Melcher Amendment No. 1415, to provide legal assistance to White Earth heirs and allottees by the U.S. Government.

Page 36399

By 53 yeas to 37 nays (Vote No. 375), Senate tabled Melcher Amendment No. 1416, to provide for the transfer of certain lands to the White Earth Reservation from the State of Minnesota in settlement of certain claims.

Page 36401

Memorializing Members of the 101st Airborne Division: Senate agreed to S. Res. 274, extending sincere condolences to members of all the families of the soldiers of the 101st Airborne Division who died in service to their country.

Page 36410

Indian Education Programs: Senate passed S. 1621, amending title 25, United States Code, relating to Indian education programs, after agreeing to committee amendment in the nature of a substitute.

Page 36465

Registering Title of Motor Vehicles: Senate passed S. 475, amending the Motor Vehicle Information and Cost Savings Act to require certain information to be filed in registering the title of motor vehicles, after agreeing to Dole (for Danforth) Amendment No. 1418, of a technical and clarifying nature.

Page 36471

Authorizing Printing: The Committee on Rules and Administration was discharged from the further consideration of H. Con. Res. 230, authorizing the printing of additional copies of the transcript of hearing entitled "1984: Civil Liberties and the National Security State," and the measure was agreed to.

Page 36474

Publication of Cost of Mass-Mail Processing: Senate agreed to S. Con. Res. 91, requiring publication in the Congressional Record of the costs incurred for processing mass-mail for individual Senators, Representatives, committees, and other offices.

Page 36474

Opposition to Afghanistan Invasion and Occupation: Senate passed S.J. Res. 240, opposing the Soviet Union's invasion and six-year occupation of Afghanistan against the national will of the Afghan people, after agreeing to a committee amendment thereto.

Page 36475

Truck and Bus Safety Week: Senate passed S.J. Res. 235, designating the week of January 26–February 1, 1986, as "Truck and Bus Safety Week."

Page 36475

National Organ and Tissue Donor Awareness Week: Senate passed H.J. Res. 450, authorizing and requesting the President to issue a proclamation designating April 20–26, 1986, as "National Organ and Tissue Donor Awareness Week."

Page 36476

John W. Byrnes Post Office and Federal Building: Senate passed H.R. 2694, designating the United States Post Office Building located at 300 Packerland Drive, Green Bay, Wisconsin, as the "John W. Byrnes Post Office and Federal Building."

Page 36476

Compact of Free Association: Senate concurred in the amendment of the House to the Senate amendment to H.J. Res. 187, to approve the Compact of Free Association.

Page 36466

Biographical Director of the United States Congress: Senate concurred in the amendments of the House to S. Con. Res. 85, to authorize the compilation and printing of the Bicentennial Edition of the Biographical Directory of the United States Congress.

Page 36474

Nominations Received: Senate received the following nominations:

James L. Malone, of Virginia, to be Ambassador to Belize.

Michael A. Samuels, of the District of Columbia, to be a Deputy United States Trade Representative, with the rank of Ambassador.

Hugh W. Foster, of California, to be United States Alternate Executive Director of the International Bank for Reconstruction and Development.

Donald Barr, of Connecticut, to be a Member of the National Council on Educational Research.

James H. Harrison, Jr., of Virginia, to be a Member of the National Council on Educational Research.

Robert H. Mattson, of Oregon, to be a Member of the National Council on Educational Research.

Page 36476

Messages From the President: Page 36416

Messages From the House: Page 36416

Executive Reports: Page 36419

Statements on Introduced Bills: Page 36420

Additional Cosponsors: Page 36438

Amendments Submitted: Page 36442

Committee Authority To Meet: Page 36442

Additional Statements: Page 36442

Record Votes: Three record votes were taken today. (Total—376)

Pages 36401, 36402, 36406

Recess: Senate convened at 10:30 a.m., and recessed at 4:31 p.m., until 12 noon, on Monday, December 16, 1985. (For Senate's program, see the remarks of Senator Dole in today's record on page 36477.)

Committee Meetings

NAVY PROMOTION POLICIES

Committee on Armed Services: Committee concluded hearings to review Navy promotion policies, after receiving testimony from John Lehman, Secretary of the Navy.

NOMINATIONS

Committee on Governmental Affairs: Committee concluded hearings on the nominations of J.H. Tyler McConnell, of Delaware, Barry D. Schreiber, of Florida, and Robert Setrakian, of California, each to be a Member of the Board of Governors of the United States Postal Service, after the nominees testified and answered questions in their own behalf. Mr. McConnell was introduced by Senator Roth, and Mr. Schreiber was introduced by Senator Hawkins.

PRIVATE RELIEF

Committee on the Judiciary: Subcommittee on Immigration and Refugee Policy approved for full committee consideration the following private relief bills: S. 98, S. 129, S. 197, S. 257, S. 290, S. 331, S. 332, S. 343, S. 345, S. 381, S. 462, S. 832, and S. 1046.

Also, the subcommittee recommended indefinite postponement for the following private relief Bills: S. 96, S. 99, S. 111, S. 158, S. 166, S. 170, S. 219, S. 221, S. 223, S. 224, S. 226, S. 422, S. 948, S. 1390, and S. 1749.

House of Representatives

Chamber Action

The House was not in session today. Its next meeting will be at noon on Monday, December 16.

Committee Meetings

MISCELLANEOUS MEASURES

Committee on Energy and Commerce: Subcommittee on Energy Conservation and Power approved for full Committee action amended the following bills: H.R. 969, to amend the Energy Security Act and the National Energy Conservation Policy Act to repeal the statutory authorities administered by the Residential Energy Conservation Service and the Commercial and Apartment Conservation Service; and S. 410, Conservation Service Reform Act of 1985.

The Subcommittee also continued markup of H.R. 44, Electric Consumers Protection Act of 1985.

Will continue January 22.

INVESTIGATION OF PHILIPPINE INVESTMENTS IN THE UNITED STATES

Committee on Foreign Affairs: Subcommittee on Asian and Pacific Affairs met in executive session to conclude hearings regarding the investigation of Philippine investments in the United States. Testimony was heard from public witnesses.

MANAGEMENT OF GRAZING ON FEDERAL LANDS

Committee on Government Operations: Subcommittee on Environment, Energy, and Natural Resources held a hearing to examine the management of grazing on Federal Lands by the Bureau of Land Management and the Forest Service. Testimony was heard from the following officials of the Department of the Interior: Thomas T. Sheehan, Acting Inspector General; and Robert F. Burford, Director, Bureau of Land Management; and R. Max Peterson, Chief, Forest Service USDA.

PROSPECTUSES

Committee on Public Works and Transportation: Began markup of 2 construction prospectuses and 1 11(b) resolution.

Will continue December 16.

Joint Meeting

FARM BILL

Conferees continued in evening session to resolve the differences between the Senate- and House-passed versions of H.R. 2100, to extend and revise agricultural price support and related programs, to provide for agricultural export, resource conservation, farm credit, and agricultural research and related programs, to continue food assistance to low-income persons, and to ensure consumers and abundance of food and fiber at reasonable prices.

Monday, December 16, 1985

Senate

Chamber Action

Routine Proceedings, pages 36478–36536

Measures Introduced: Four bills and three resolutions were introduced, as follows: S. 1949–1952, S.J. Res. 250–251, and S. Con. Res. 96.

Page 36513

Measures Reported: Reports were made as follows:

S. 1574, to provide for public education concerning the health consequences of using smokeless tobacco products.

S. 1298, to coordinate and expand services for the prevention, identification, and treatment of alcohol and drug abuse among Indian youth, and for other purposes, with an amendment in the nature of a substitute. (S. Rept. No. 99–223)

Page 36505

Measures Passed:

Health Consequences of Using Smokeless Tobacco: Senate passed S. 1574, to provide for public education concerning the health consequences of using smokeless tobacco products, after agreeing to a committee amendment in the nature of a substitute.

Page 36497

International Security and Development Cooperation Report: The Committee on Foreign Relations was discharged from the further consideration of S. 1918, to change the date for transmittal of a report, and the bill was then passed.

Page 36500

Save for the U.S.A. Year: The Committee on the Judiciary was discharged from the further consideration of H.J. Res. 436, to designate 1986 as "Save for the U.S.A. Year," and the joint resolution was then passed.

Page 36500

Buckley Nomination—Agreement: A unanimous-consent agreement was reached providing for the consideration of the nomination of James L. Buckley, of Connecticut, to be United States Circuit Judge for the District of Columbia Circuit, on Tuesday, December 17, at 11 a.m.

Page 36485

Treaties Approved: The following treaties having passed through their various parliamentary stages up to and including presentation of resolution of ratification, two-thirds of the Senators present having voted in the affirmative, the resolution of ratification were agreed to:

Treaty Doc. 99–6, International Telecommunication Convention (Nairobi, 1982)

Treaty Doc. 98–28, Tax Convention with Italy.

Treaty Doc. 98–32, Tax Convention with Cyprus.

Treaty Doc. 99–3, Tax Convention with Barbados.

Page 36491

Nominations Received: Senate received the following nominations:

James L. Malone, of Virginia, to be Ambassador Extraordinary and Plenipotentiary of the United States of America to Belize.

Michael A. Samuels, of the District of Columbia, to be a Deputy U.S. Trade Representative.

Hugh W. Foster, of California, to be U.S. Alternate Executive Director of the International Bank for Reconstruction and Development.

Donald Barr, of Connecticut, to be a member of the National Council on Educational Research.

James Harvey Harrison, Jr., of Virginia, to be a member of the National Council on Educational Research.

Robert H. Mattson, of Oregon, to be a member of the National Council on Educational Research.

Page 36536

Nominations Confirmed: Senate confirmed the following nominations:

David R. Thompson, of California, to be United States Circuit Judge for the Ninth Circuit.

Bobby R. Baldock, of New Mexico, to be United States Circuit Judge for the Tenth Circuit.

Glenn L. Archer, Jr., of Virginia, to be United States Circuit Judge for the Federal Circuit.

Frank X. Altimari, of New York, to be United States Circuit Judge for the Second Circuit.

Patrick A. Conmy, to be United States District Judge for the District of North Dakota.

Lynn N. Hughes, to be United States District Judge for the Southern District of Texas.

Morris S. Arnold, to be United States District Judge for the Western District of Arkansas.

John T. Noonan, Jr., of California, to be United States Circuit Judge for the Ninth Circuit.

Deanell R. Tacha, of Kansas, to be United States Circuit Judge for the Tenth Circuit.

Garrett E. Brown, Jr., to be United States District Judge for the District of New Jersey.

Robert L. Miller, Jr., to be United States District Judge for the Northern District of Indiana.

John R. Bolton, of Virginia, to be an Assistant Attorney General.

Anne E. Brunsdale, of the District of Columbia, to be a Member of the United States International Trade Commission.

Paul Freedenberg, of Maryland, to be an Assistant Secretary of Commerce.

Francis A. Keating II, of Oklahoma, to be an Assistant Secretary of the Treasury.

Ralph W. Tarr, of Virginia, to be Solicitor of the Department of the Interior.

John C. Layton, of Virginia, to be Inspector General of the Department of Energy.

David M.L. Lindahl, of Virginia, to be Director of the Office of Alcohol Fuels.

Ford B. Ford, of Virginia, to be a Member of the Federal Mine Safety and Health Review Commission.

Walter C. Wallace, of New York, to be a Member of the National Mediation Board.

Helen M. Witt, of Pennsylvania, to be a Member of the National Mediation Board.

Charles L. Woods, of California, to be a Member of the National Mediation Board.

Bruce M. Carnes, of Virginia, to be Deputy Under Secretary for Planning, Budget and Evaluation, Department of Education.

Wendell L. Willkie II, of the District of Columbia, to be General Counsel, Department of Education.

John E. Upston, of Virginia, to be Ambassador to the Republic of Rwanda.

Rockwell A. Schnabel, of California, to be Ambassador to the Republic of Finland.

Margaret M. O'Shaughnessy Heckler, of Massachusetts, to be Ambassador to Ireland.

Fred L. Hartley, of California, for the rank of Ambassador during the tenure of his service as Commissioner General and the United States Exhibition for the International Exposition, Vancouver, British Columbia, Canada, 1986.

Michael H. Mobbs, of the District of Columbia, to be an Assistant Director of the United States Arms Control and Disarmament Agency.

Charles E. Horner, of the District of Columbia, to be an Associate Director of the United States Information Agency.

Edward H. Fleischman of New Jersey, to be a Member of the Securities and Exchange Commission.

Fred E. Hummel, of California, to be a Member of the Board of Directors of the National Institute of Building Sciences.

Stanley Sporkin, of Maryland, to be United States District Judge for the District of Columbia.

Alan B. Johnson, to be United States District Judge for the District of Wyoming.

J. Spencer Letts, to be United States District Judge for the Central District of California.

Dickran M. Tevrizian, Jr., to be United States District Judge for the Central District of California.

Harry D. Leinenweber, to be United States District Judge for the Northern District of Illinois.

George H. Revercomb, of Virginia, to be United States District Judge for the District of Columbia.

Duross Fitzpatrick, to be United States District Judge for the Middle District of Georgia.

Arnold I. Burns, of New York, to be Associate Attorney General.

Robert Elsner, of Alaska, to be a Member of the Marine Mammal Commission.

Alexander Hansen Good, of the District of Columbia, to be Director General of the United States and Foreign Commercial Services.

James J. Carey, of Illinois, to be a Federal Maritime Commissioner.

Sylvester R. Foley, Jr., of Florida, to be an Assistant Secretary of Energy.

Chapman B. Cox, of Virginia, to be an Assistant Secretary of Defense.

1 Army nomination in the rank of general.

45 Navy nominations in the rank of admiral.

16 Air Force nominations in the rank of general.

Routine lists of Army, Navy, Air Force, Coast Guard, and Foreign Service nominations.

Page 36537

Messages From the House: Page 36504

Measures Referred: Page 36504

Executive Reports: Page 36505

Petitions and Memorials: Page 36505

Communications: Page 36504

Statements on Introduced Bills: Page 36512

Additional Cosponsors: Page 36517

Additional Statements: Page 36518

Recess: Senate convened at 12 noon, and recessed at 6:47 p.m., until 9 a.m., on Tuesday, December 17, 1985. (For Senate's program, see the remarks of Senator Simpson in todays' Record on page 36536.)

Committee Meetings

No committee meetings were held.

House of Representatives

Chamber Action

Bills Introduced: 25 public bills, H.R. 3939–3963; 4 private bills, H.R. 3964–3967; and 10 resolutions, H.J. Res. 484–491, H. Con. Res. 260, and H. Res. 345 were introduced.

Page 36560

Bills Reported: Reports were filed as follows:

H.R. 1344, to provide for the restoration of Federal recognition to the Ysleta del Sur Pueblo and the Alabama and Coushatta Indian Tribes of Texas, amended (H. Rept. 99–440);

H.R. 2182, to authorize the inclusion of certain additional lands within the Apostle Islands National Lakeshore, amended (H. Rept. 99–441);

H.R. 3556, to provide for the exchange of land for the Cape Henry Memorial site in Fort Story, Virginia (H. Rept. 99–442);

Conference report on H.J. Res. 465, making further continuing appropriations for the fiscal year 1986 (H. Rept. 99–443);

H. Res. 342, providing for the consideration of a resolution reported by the Committee on Rules providing for the consideration of the conference report on H.R. 3128, Omnibus Budget Reconciliation Act of 1985 (H. Rept. 99–444);

H. Res. 343, providing for the consideration of H.R. 3838, to reform the internal revenue laws of the United States (H. Rept. 99–445); and

H. Res. 344, providing for the consideration of H.J. Res. 491, making further continuing appropriations for fiscal year 1986 (H. Rept. 99–446).

Page 36764

Journal: By a yea-and-nay vote of 241 yeas to 121 nays with 5 voting "present," Roll No. 460, the House approved the Journal of Thursday, December 12.

Page 36539

Committee To Sit: Committee on Public Works and Transportation received permission to sit today during proceedings of the House under the 5-minute rule.

Page 36540

Federal Employees Benefits Improvements: House agreed, with amendments, to the Senate amendment to H.R. 3384, to amend title 5, United States Code, to expand the class of individuals eligible for refunds or other returns of contributions from contingency reserves in the Employees Health Benefits Fund—returning the measure to the Senate.

Page 36546

Late Reports: Committee on Energy and Commerce received permission to have until January 10, 1986, to file reports on H.R. 3777, Trade Law Modernization Act; and H.R. 3131, Telecommunications Trade Act of 1985.

Page 36539

Further Continuing Appropriations: It was made in order to consider the conference report and amendments in disagreement at any time on Monday, December 16, or any day thereafter, on H.J. Res. 465, making further continuing appropriations for the fiscal year 1986, subject to the availability of said conference report for at least 1 hour; that all points of order be waived against the conference report and amendments in disagreement; and that said conference report and amendments in disagreement be considered as having been read when called up for consideration.

Page 36560

Suspensions: House voted to suspend the rules and pass the following measures:

SBA pilot programs extension: H.R. 2787, to extend through fiscal year 1988 SBA Pilot Programs under section 8 of the Small Business Act;

Page 36548

Sentencing guidelines extension: H.R. 3837, to extend the deadline for the submission of the initial set of sentencing guidelines by the United States Sentencing Commission;

Page 36549

Judicial Improvements Act: H.R. 3570, amended, to amend title 28, United States Code, to reform and improve the Federal justices and judges survivors' annuities program;

Page 36551

Hazardous waste facilities compliance extension: H.R. 3917, to extend the period allowed for compliance with certain financial responsibility requirements applicable to land disposal facilities under the Solid Waste Disposal Act;

Page 36555

Apostle Islands National Lakeshore: H.R. 2182, amended, to authorize the inclusion of certain additional lands within the Apostle Islands National Lakeshore;

Page 36560

Release of Igor Ogurtsov: H. Res. 76, expressing the sense of the House of Representatives that the Soviet Union should allow Igor Ogurtsov to be released from internal exile and allowed to emigrate to the West without renouncing his views;

Page 36562

World Hunger: H. Con. Res. 57, amended, encouraging private sector involvement in the worldwide effort to alleviate hunger;

Page 36563

Ysleta del Sur Pueblo—Alabama—Coushatta Indians: H.R. 1344, amended, to provide for the restoration of Federal recognition to the Ysleta del Sur Pueblo and the Alabama and Coushatta Indian Tribes of Texas;

Page 36565

President-Elect of Guatemala: H. Con. Res. 245, amended, congratulating the President-elect of Guatemala, Marco Vinicio Cerezo, on his election and expressing the support of the Congress for the new government of Guatemala that will be inaugurated on January 14, 1986; and

Page 36570

Universal child immunization: H. Con. Res. 211, amended, in support of universal access to immunization by 1990 and accelerated efforts to eradicate childhood diseases.

Page 36572

Recess: House recessed at 2:20 p.m. and reconvened at 5:02 p.m.

Page 36575

Indian education programs: House passed S. 1621, to amend title 25, United States Code, relating to Indian education programs—clearing the measure for the President.

Page 36576

Enrollment Printing: House passed H.J. Res. 485, waiving the printing on parchment of enrolled bills and joint resolutions during the remainder of the first session of the Ninety-ninth Congress.

Page 36577

Recess: House recessed at 5:10 p.m. and reconvened at 10:19 p.m.

Page 36577

Further Continuing Appropriations: By a yea-and-nay vote of 170 yeas to 239 nays, Roll No. 461, the House failed to agree to the conference report on H.J. Res. 465, making further continuing appropriations for the fiscal year 1986.

Page 36578

Recesses: It was made in order for the Speaker to declare recesses at any time on the legislative day of Tuesday, December 17, subject to the call of the Chair.

Page 36753

Further Continuing Appropriations: Objection was heard to unanimous-consent requests for the consideration of H.J. Res. 489, making further continuing appropriations for fiscal year 1986.

Page 36754

Food Security: It was made in order to consider on Tuesday, December 17, or any day thereafter, the conference report on H.R. 2100, to extend and revise agricultural price support and related programs, to provide for agricultural export, resource conservation, farm credit, and agricultural research and related programs, to continue food assistance to low-income persons, and to ensure consumers an abundance of food and fiber at reasonable prices, that it be considered as read if available for 2 hours prior to being called up; and that all points of order against consideration of the conference report and against the conference report are waived.

Page 36754

Recess: House recessed at 12:05 a.m., December 17 and reconvened at 12:10 a.m., December 17.

Page 36755

Further Continuing Appropriations: Objection was heard to a unanimous-consent request for the consideration of H.J. Res. 490 making further continuing appropriations for fiscal year 1986.

Page 36755

Recesses: House recessed at 12:18 a.m., December 17 and reconvened at 1:12 a.m., December 17.

Page 36757

Referrals: Six Senate-passed measures were referred to the appropriate House committees.

Page 36763

Quorum Calls—Votes: Two yea-and-nay votes developed during the proceedings of the House today and appear on pages 36539, 36752. There were no quorum calls.

Adjournment: Met at noon and adjourned at 1:23 a.m., December 17.

Committee Meetings

PROBLEMS AT ESM GOVERNMENT SECURITIES, INC.

Committee on Energy and Commerce: Subcommittee on Oversight and Investigations held a hearing on the effects of the problems at ESM Government Securities, Inc., on the American Savings and Loan Association of Florida and the Home State Savings Bank of Ohio. Testimony was heard from the following officials of the Federal Home Loan Bank Board: Edwin J. Gray, Chairman; Julie Williams, Director, Securities and Corporate Analysis; Ralph W.

Christy, Deputy General Counsel; and Carl O. Kamp, Principal Supervisory Agent.

MISCELLANEOUS MEASURES; PROSPECTUSES

Committee on Public Works and Transportation: Ordered reported H.R. 3931, to designate the General Services Administration building known as the "United States Appraiser's Stores Building" in Boston, MA, as the "Captain John Foster Williams Coast Guard Building."

The Committee also approved 2 construction prospectuses and 1 11(b) resolution.

TAX REFORM ACT

Committee on Rules: Granted a modified closed rule providing three hours of debate on H.R. 3838, The Tax Reform Act of 1985. Waives all points of order against consideration of the bill and against the bill. Provides that two amendments printed in the rule are to be considered as having been adopted in the House and in the Committee of the Whole. Makes in order only the following amendments in the House and in the Committee of the Whole: (1) an amendment printed in the Congressional Record of December 10, 1985, by, and if offered by, Representative Udall or his designee, debatable for 20 minutes, to be equally divided and controlled by the proponent of the amendment and a member opposed thereto; (2) an amendment printed in the Congressional Record of December 10, 1985, by, and if offered by, Representative MuHugh or his designee, debatable for 20 minutes, to be equally divided and controlled by the proponent of the amendment and a member opposed thereto; (3) an amendment in the nature of a substitute printed in the Congressional Record of December 6, 1985, by, and if offered by, Representative Duncan or his designee as modified by an amendment contained in section 3 of the rule. The Duncan substitute is debatable for two hours to be equally divided and controlled by a proponent of the amendment and a member opposed thereto. Said amendments are not subject to a demand for a division of the question. Waives all points of order against said amendments. Makes in order amendments recommended by the Committee on Ways and Means to the bill. Provides one motion to recommit. After the passage of H.R. 3838, it shall be in order to consider the resolution (H. Res. 335) to express the sense of the House of Representatives with respect to the effective date of certain provisions of tax reform, in the House, if called up by Representative Michel of Illinois. Said resolution shall be debatable for one hour to be equally divided and controlled by Representative Michel and Representative Rostenkowski of Illinois. Section 3 of the rule contains the technical amendments to the substitute offered by Representative Duncan made in order under the rule. Testimony was heard from Chairman Rostenkowski and Representatives Hoyer, Duncan, Green, Tauke, and Chandler.

CONTINUING APPROPRIATIONS

Committee on Rules: Granted a rule providing for consideration in the House of H.J. Res. 491, making further continuing appropriations for fiscal year 1986. Provides one hour of debate time to be equally divided and controlled by the chairman and ranking minority member of the Committee on Appropriations. Waives all points of order against consideration of the joint resolution and against the joint resolution. Provides one motion to recommit. Waives all points of order against instructions contained in the rule, if offered by Mr. Conte or his designee for failure to comply with the provisions of clause 7 of Rule XVI (prohibiting nongermane amendments). Testimony was heard from Chairman Whitten and Representatives Dingell, Synar, Wolpe, Conte, and Nielson of Utah.

DEFICIT REDUCTION AMENDMENTS

Committee on Rules: Granted a rule waiving all points of order against a rule providing for the consideration of a confernece report, or any amendment reported from conference in disagreement on the bill H.R. 3128, Deficit Reduction Amendments of 1985, for failure to comply with the provisions of clause 4(b) of Rule XI (requiring 2/3 vote to consider a report from the Committee on Rules on the same day reported). Testimony was heard from Chairman Gray.

IRS PLANS FOR OPERATION OF TEN SERVICE CENTERS

Committee on Ways and Means: Subcommittee on Oversight held a hearing to examine IRS plans for operation of its ten Service Centers during the next tax return filing season. Testimony was heard from Senator Specter; Representative Gekas; Johnny C. Finch Senior Associate Director, General Government Division, GAO; and Roscoe L. Egger, Jr., Commissioner, IRS, Department of the Treasury.

Joint Meetings

MILITARY CONTRACTS

Joint Economic Committee: Subcommittee on Economic Resources, Competitiveness, and Security Economics resumed hearings to review the causes of excess defense costs, focusing on the Air Force's opposition to the use of the should-cost approach to contract prices, receiving testimony from General Lawrence A. Skantze, Commander, Headquarters Air Force Systems Command, and A. Ernest Fitzgerald, Management System Deputy, both of the Department of the Air Force.

Hearings were recessed subject to call.

APPROPRIATIONS—CONTINUING

Conferees agreed to file a conference report on the differences between the Senate- and House-passed versions of H.J. Res. 465, making further continuing appropriations for fiscal year 1986 for the Federal Government.

FARM BILL

Conferees, on Saturday, December 14, agreed to file a conference report on H.R. 2100, to extend and revise agricultural price support and related programs, to provide for agricultural export, resource conservation, farm credit, and agricultural research and related programs, to continue food assistance to low-income persons, and to ensure consumers an abundance of food and fiber at reasonable prices.

♦♦♦♦♦♦♦♦♦♦♦♦

Tuesday, December 17, 1985

Senate

Chamber Action

Routine Proceedings, pages 36815–36935

Measures Introduced: Fifteen bills and three resolutions were introduced, as follows: S. 1953–1967, S. Con. Res. 97, and S. Res. 276–277. Page 36860

Measure Passed:

Further Continuing Appropriations, 1986: Senate passed H.J. Res. 491, making further appropriations for fiscal year 1986. Page 36842

Further Continuing Appropriations, 1986: Senate further insisted on its amendment to H.J. Res. 465, making further continuing appropriations for fiscal year 1986, agreed to a request for a further conference thereon, and appointed as conferees Senators Hatfield, Stevens, Weicker, McClure, Garn, Cochran, Andrews, Stennis, Byrd, Proxmire, Johnston, Burdick, and Lautenberg. Page 36841

Farm Credit System Restructuring and Regulatory Reform Act of 1985: Senate concurred in the amendment of the House to S. 1884, to amend the Farm Credit Act of 1981, to restructure and reform the Farm Credit System, with the following amendment proposed thereto: Page 36843

Helms-Zorinsky Amendment No. 1420, to restructure the Board of Directors for the new Capital Corporation, adding conforming language for the appropriations process, adding language to insure that the tax status of bonds issued collectively by the Farm Credit System will not change if the Capital Corporation participates in the bond issues, authorizing the Farm Credit Administration to approve salary scales, limiting the scope of examination powers as they concern federally regulated financial institutions, including language concerning reviews of non-accrual loans to determine whether they may be restructured, providing that the Governor of FCA serves at the pleasure of the President during the transition period in which the Governor exercises the authority of the FCA Board and the Chairman of the Board, and adding language dealing with the selection of the seventh Director on district boards. Page 36853

Nominations Confirmed: Senate confirmed the following nominations:

Anne Graham, of Virginia, to be a Commissioner of the Consumer Product Safety Commission. Page 36828

By 84 yeas to 11 nays (Votes No. 377), James L. Buckley, of Connecticut, to be United States Circuit Judge for the District of Columbia Circuit. Page 36831

J. Steven Griles, of Virginia, to be an Assistant Secretary of the Interior. Page 36838

Message From the House: Page 36859

Measure Ordered Held at Desk: Page 36859

Executive Reports: Page 36860

Statements on Introduced Bills: Page 36860

Additional Cosponsors: Page 36911

Amendments Submitted: Page 36918

Additional Statements: Page 36919

Record Votes: One record vote was taken today. (Total—377) Page 36837

Recess: Senate convened at 9 a.m., and recessed at 7:24 p.m., until 10 a.m., Wednesday, December 18, 1985. (For Senate's program, see the remarks of Senator Dole in today's Record on page 36935.)

Committee Meetings

BUSINESS MEETING

Committee on Energy and Natural Resources: Committee ordered favorably reported the following business items:

H.R. 2478, to grant the people of the Virgin Islands the power of initiative, referendum and recall, and to revise certain Federal laws relating to the economic development of the Northern Mariana Islands and jurisdiction over Federal lands in American Samoa, Guam, and the Virgin Islands, with an amendment; and

The nominations of Gerald R. Riso, of New York, to be an Assistant Secretary of the Interior (Policy, Budget and Administration), C. Dale Duvall, of Washington, to be Commissioner of Reclamation, Department of the Interior, and James R. Richards, of Virginia, to be Inspector General, Department of the Interior.

Also, the committee resumed consideration of S. 1192 and H.R. 3113, bills to coordinate the operation of the Central Valley project with the State water project in California, and S. 1171, to authorize additional funds for assistance to non-Federal organizations for developing reclamation projects, but did not take final action thereon, and recessed subject to call.

BANKRUPTCY JUDGES

Committee on the Judiciary: Committee concluded hearings on S. 1923, to provide for additional bankruptcy judges, after receiving testimony from Robert E. Demascio, United States District Judge for the Eastern District of Michigan, on behalf of the Judicial Conference of the United States; and Ralph A. Kelley, United States Bankruptcy Judge for the Eastern District of Tennessee, on behalf of the National Conference of Bankruptcy Judges.

NOMINATIONS

Committee on Labor and Human Resources: Committee approved for reporting the nominations of Allen Weinstein, of the District of Columbia, Richard J. Neuhaus, of New York, W. Bruce Weinrod, of the District of Columbia, W. Scott Thompson, of New Hampshire, John N. Moore, of Virginia, Evron M. Kirkpatrick, of Maryland, Dennis L. Bark, of California, William R. Kintner, of Pennsylvania, and Sidney Lovett, of Connecticut, each to be a Member of the Board of Directors of the United States Institute of Peace.

INTELLIGENCE BRIEFING

Select Committee on Intelligence: Committee met in closed session to receive a briefing on intelligence matters from officials of the intelligence community, but made no announcements, and will meet again tomorrow.

House of Representatives

Chamber Action

Bills Introduced: 9 public bills, H.R. 3968–3976; 2 private bills, H.R. 3977 and 3978; and 4 resolutions, H.J. Res. 492 and 493, H. Con. Res. 261, and H. Res. 346 were introduced.

Page 37486

Report Filed: One report was filed as follows: Conference report on H.R. 2100, Food Security Act (H. Rept. 99–447).

Page 37486

Private Calendar: On the call of the Private Calendar, the House took the following actions:

Passed and sent to the Senate: H.R. 3363 (passed by a yea-and-nay vote of 347 yeas to 40 nays, Roll No. 462).

Page 36986

Passed over without prejudice: H.R. 1598.

Page 36936

Presidential Message—Maryland Park Land: Received and read a message from the President wherein he returns the enrolled bill H.R. 3003, to authorize the Secretary of the Interior to convey certain land located in the State of Maryland to the Maryland-National Capital Park and Planning Commission, to the House for the purpose of making necessary technical corrections, pursuant to H. Con. Res. 247.

Page 36936

Late Reports: Committee on Banking, Finance and Urban Affairs received permission to have until 10 a.m. on Friday, December 27, to file reports on H.R. 3498, Strategic Capital Reserve Act of 1985; and H.R. 3667, to eliminate unfair and predacious export financing practices.

Page 36937

Supreme Court Police: House cleared for the President H.R. 3914, to preserve the authority of the Supreme Court Police to provide protective services for Justices and Court personnel; by agreeing to the Senate amendment thereto.

Page 36937

Waiver of Travel and Relocation Payments: House agreed to Senate amendments numbered 1, 2, 4, 5, 6, 8, 9, and 11; and agreed, with amendments, to Senate amendments numbered 3, 7, and 10 to H.R. 1890, to provide for an equitable waiver in the compromise and collection of Federal claims—returning the measure to the Senate.

Page 36938

Cherokee Lands: House passed and cleared for the President S. 1728, to authorize the Cherokee Nation of Oklahoma to lease certain lands in trust for up to ninety-nine years.

Page 36938

Further Continuing Appropriations: By a yea-and-nay vote of 334 yeas to 74 nays, Roll No. 464, the House passed H.J. Res. 491, making further continuing appropriations for fiscal year 1986.

Page 36941

Agreed to the Conte motion to recommit the joint resolution to the Committee on Appropriations with instructions to report it back forthwith containing an amendment that prohibits use of funds by the Synthetic Fuels Corporation for awards of financial assistance or payments with respect to projects or modules under the United States Synthetic Fuels Corporation Act of 1980 (agreed to by a yea-and-nay vote of 392 yeas to 20 nays with 1 voting "present," Roll No. 463). Subsequently, the joint resolution was reported back to the House with the preceding amendment, and said amendment was agreed to.

Page 36942

H. Res. 344, the rule under which the joint resolution was considered, was agreed to earlier by a voice vote.

Page 36940

Continuing Appropriations: House insisted on its disagreement to the Senate amendments to H.J. Res. 465, making further continuing appropriations for the fiscal year 1986; and asked a conference. Appointed as conferees: Representatives Whitten, Boland, Natcher, Smith of Iowa, Addabbo, Yates, Obey, Roybal, Bevill, Chappell, Lehman of Florida, Dixon, Fazio, Hefner, Conte, McDade, Myers of Indiana, Coughlin, Kemp, Regula, Smith of Nebraska, and Skeen.

Page 36945

Law Officers Protection Act: By a yea-and-nay vote of 400 yeas to 21 nays, Roll No. 465, the House voted to suspend the rules and pass H.R. 3132, amended, to amend chapter 44, of title 18, United States Code, to regulate the manufacture, importation, and sale of armor piercing ammunition.

Page 36945

Panama Canal Commission: House agreed to the Senate amendment to H.R. 1784, to authorize appropriations for fiscal year 1986 for the operation and maintenance of the Panama Canal—clearing the measure for the President.

Page 36956

Tax Reform: House passed H.R. 3838, to reform the internal revenue laws of the United States.

Pages 37155, 37219

Rejected the Crane motion to recommit the bill to the Committee on Ways and Means (rejected by a yea-and-nay vote of 171 yeas to 256 nays, Roll No. 471).

Page 37472

Agreed To:

The Udall amendment that requires any new local tax code adopted by American Samoa, Guam, the Northern Mariana Islands, or the Virgin Islands to raise at least the same amount of revenue in each of the first 5 years as the current system, and prohibits local tax code discrimination between residents of the possessions and other citizens; and

Page 37372

The McHugh amendment that provides a 100 percent tax credit, up to a maximum of $100 per individual and $200 on joint returns, for political contributions for congressional candidates from their home State (agreed to by a recorded vote of 230 ayes to 196 noes, Roll No. 468).

Page 37374

Rejected the Duncan amendment in the nature of a substitute, as amended by the Udall amendment, that sought to provide rate reductions, standard deduction increases, personal exemption increases, and shifts approximately $110 billion of the tax burden from individuals to business (rejected by a recorded vote of 133 ayes to 294 noes, Roll No. 470).

Page 37379

H. Res. 343, the rule under which the bill was considered, was agreed to earlier by a recorded vote of 258 ayes to 168 noes, with 1 voting "present," Roll No. 467.

Page 36958

Effective Dates on Tax Reform: House agreed to H. Res. 335, to express the sense of the House of Representatives with respect to the effective date of certain provisions of tax reform.

Page 37473

Veto Message—Textile and Apparel Trade: Received and read a message from the President wherein he announces his veto of H.R. 1562, to achieve the objectives of the Multi-Fiber Arrangement and to promote the economic recovery of the United States textile and apparel industry and its workers, and explains his reasons therefore—ordered printed (H. Doc. 99–137).

Subsequently, further consideration of the message and accompanying bill were postponed until August 6, 1986.

Page 37477

Recesses: It was made in order for the Speaker to declare recesses at any time on the legislative day of Wednesday, December 18, subject to the call of the Chair.

Page 37478

Referral: One Senate-passed measure was referred to the appropriate House committee.

Page 37486

Quorum Calls—Votes: Two quorum calls, five yea-and-nays, and three recorded votes developed during the proceedings of the House today and appear on pages 36937, 36944, 36955, 36966, 36968, 37378, 37469, 37471, 37472.

Adjournment: Met at 10 a.m. and adjourned at 12:30 a.m., December 18.

REQUEST FOR AIR FORCE REPLACEMENT AIRCRAFT

Committee on Armed Services: Subcommittee on Research and Development met in executive session to hold a hearing to review the Air Force request for Air Force One replacement aircraft. Testimony was heard from Donald C. Latham, Assistant Secretary for Command, Control, Communications and Intelligence, Department of Defense.

CONTEMPT OF CONGRESS

Committee on Foreign Affairs: Met and approved Contempt of Congress resolutions for two recalcitrant witnesses.

RACKETEERING INFLUENCE OF CORRUPT ORGANIZATIONS

Committee on the Judiciary: Subcommittee on Criminal Justice continued hearings on the following bills: H.R. 2517, to amend chapter 96 of title 18, United States Code (RICO); and H.R. 2943, to amend section 1964 of title 18, United States Code, with respect to certain civil remedies for persons injured by racketeering activity (RICO). Testimony was heard from public witnesses.

PANAMA CANAL ALTERNATIVES STUDY

Committee on Merchant Marine and Fisheries: Subcommittee on Panama Canal/Outer Continental Shelf held a hearing on the process for carrying out Panama Canal Alternatives Study. Testimony was heard from Elliott Abrams, Assistant Secretary, Inter-American Affairs, Department of State; and Michael Rhode, Jr., Secretary, Panama Canal Commission.

♦♦♦♦♦♦♦♦♦♦♦♦

Wednesday, December 18, 1985

Senate

Chamber Action

Routine Proceedings, pages 37589–37744

Measures Introduced: Eighteen bills and six resolutions were introduced, as follows: S. 1968–1985, S.J. Res. 252–253, S. Con. Res. 98–99, and S. Res. 278–279.

Page 37638

Measures Reported: Reports were made as follows:

S. 1855, to revise the provisions of the Public Health Service Act, relating to health planning, with amendments. (S. Rept. No. 99–224)

S. 1848, to amend the Federal Food, Drug, and Cosmetic Act, to establish conditions for the export of drugs, with an amendment in the nature of a substitute. (S. Rept. No. 99–225)

S. 1968, to amend the Railroad Employment Insurance Act, to assure sufficient resources to pay benefits, to increase the maximum daily benefit, and for other purposes.

Page 37636

Measures Passed:

Former Speakers of the House of Representatives—Office Space: The Committee on Environment and Public Works was discharged from the further consideration of H.R. 2962, to remove certain restrictions on the availability of office space for former Speakers of the House of Representatives, and the bill was then passed.

Page 37523

Robert N.C. Nix, Sr., Building: The Committee on Environment and Public Works was discharged from the further consideration of H.R. 2903, to designate the Federal Building and United States Post Office, located in Philadelphia, Pennsylvania, as the "Robert N.C. Nix, Sr., Building," and the bill was then passed.

Page 37523

Nancy Hanks Center: The Committee on Environment and Public Works was discharged from the further consideration of H.R. 2391, authorizing the Administrator of General Services to collect additional contributions of money provided for him by private individuals or organizations for the Nancy Hanks Center, and the bill was then passed.

Page 37524

Controlled Substance Analogs Enforcement Act: Senate passed S. 1437, to amend the Controlled Substances Act to create new penalties for the manufacturing with intent to distribute, the possession with intent to distribute, or the distribution of "designer drugs," after agreeing to a committee amendment in the nature of a substitute.

Page 37524

Shareholder Communications Act of 1985: The Committee on Banking, Housing, and Urban Affairs was discharged from further consideration of H.R. 1603, to amend the Securities Exchange Act of 1934 to authorize the Securities and Exchange Commission to subject banks, associations, and other entities that exercise fiduciary powers to the same regulations as brokers-dealers pursuant to Sec. 14(b) of the Securities Exchange Act of 1934, and the bill was then passed.

Page 37529

Senate briefly considered S. 918, Senate companion measure to H.R. 1603 listed above, agreeing to a committee amendment in the nature of a substitute, but did not take final action thereon, and placed the bill back on the Calendar.

Page 37529

Captain John Foster Williams Coast Guard Building: Senate passed S. 1896, designating the General Services Administration building known as the "United States Appraiser's Stores Building" in Boston, Massachusetts, as the "Captain John Foster Williams Coast Guard Building."

Page 37531

Wallace F. Bennett Federal Building: Senate passed H.R. 2542, designating the building known as the Federal Building in Salt Lake City, Utah, as the "Wallace F. Bennett Federal Building," after striking all after the enacting clause and inserting in lieu thereof the text of S. 978, Senate companion measure.

S. 978, Senate companion measure, was indefinitely postponed.

Page 37531

Jennings Randolph Lake: Senate passed S. 1740, designating Bloomington Lake located on the North Branch of the Potomac River near Bloomington, Maryland, and Keyser, West Virginia, as the "Jennings Randolph Lake."

Page 37531

Supplemental Expenditures Authorization: Senate agreed to S. Res. 204, authorizing supplemental expenditures by the Select Committee on Indian Affairs, after agreeing to committee amendments thereto.

Page 37532

Presidential Yacht Sequoia: Senate agreed to S. Con. Res. 98, recognizing the historical significance of the former Presidential yacht *Sequoia,* and express support for her donation to the United States Navy by the Presidential Yacht Trust.

Page 37532

Printing Waiver: Senate passed H.J. Res. 485, waiving the printing on parchment of enrolled bills and joint resolutions during the remainder of the First Session of the 99th Congress.

Page 37533

Small Business Investment Act Amendment: Senate passed H.R. 3608, amending the Small Business Investment Act of 1958, to clarify certain provisions in current law that establish the permissible interest rates that a small business investment company may charge to a small business borrower.

Page 37533

Assistance for Dependents of Deceased Members of the Armed Forces: Senate passed S. 1956, to authorize temporary family housing and temporary payment of an allowance for quarters for certain dependents of deceased members of the uniformed services, after agreeing to Thurmond-Metzenbaum Amendment No. 1421, increasing from sixty days to ninety days the period for which allowances are to be made.

Page 37540

Correction of Enrollment: Senate agreed to H. Con. Res. 262, correcting the enrollment of H.J. Res. 187, to approve the Compact of Free Association negotiated by the United States, the Republic of the Marshall Islands and the Federated States of Micronesia.

Page 37622

Centennial Year of the Gasoline Powered Automobile: The Committee on the Judiciary was discharged from the further consideration of S.J. Res. 231, to designate the period commencing January 1, 1986 and ending December 31, 1986, as the "Centennial Year of the Gasoline Powered Automobile," and the joint resolution was then passed.

Page 37622

Temporary Military Family Housing Allowances: Senate passed H.R. 3974, to provide for temporary family housing or temporary housing allowances for dependents of members of the Armed Forces who die on or after December 12, 1985, after agreeing to Simpson (for Thurmond) Amendment No. 1428, in the nature of a substitute.

Page 37622

Submission of Sentencing Guidelines: Senate passed H.R. 3837, to extend the deadline for the submission of the initial set of sentencing guidelines by the United States Sentencing Commission.

Page 37624

Assistance to the Republic of Liberia: Senate agreed to S. Res. 271, expressing the sense of the Senate regarding the furnishing of assistance for the Republic of Liberia.

Page 37623

James A. Walsh United States Courthouse: The Committee on Environment and Public Works was discharged from the further consideration of H.R. 2698, to designate the United States Courthouse in Tucson, Arizona, as the "James A. Walsh United States Courthouse," and the bill was then passed.

Page 37624

Temporary Extension of Certain Tax Authorities: Senate passed H.R. 3981, to extend until December 19, 1985, the application of certain tobacco excise taxes, trade adjustment assistance, certain Medicare reimbursement provisions, and borrowing authority under the railroad unemployment insurance program.

Page 37627

Agriculture, Food, Trade, and Conservation Act of 1985—Conference Report: By 55 yeas to 38 nays (Vote No. 378), Senate agreed to the conference report on H.R. 2100, to extend and revise agricul-

tural price support and related programs, to provide for agricultural export, resource conservation, farm credit, and agricultural research and related programs, to continue food assistance to low-income persons, and to ensure consumers an abundance of food and fiber at reasonable prices.

Pages 37565, 37589

Compromise and Collection of Federal Claims: Senate concurred in the amendments of the House to Senate amendments numbered 3, 7, and 10 to H.R. 1890, to provide for an equitable waiver in the compromise and collection of Federal claims.

Page 37622

Appointments by the Vice President: The Presiding Officer, on behalf of the Vice President, announced the following appointments:

(1) Senator Kassebaum to the Board of Directors of Gallaudet College, in accordance with Public Law 83–420.

Page 37543

(2) Senator Roth as Member and Chairman of the Senate Delegation to the North Atlantic Assembly during the 99th Congress, in accordance with 22 U.S.C. 1928a–1928d, as amended.

Page 37543

(3) Senator Cochran to the International Advisory Commission for the Caribbean Region, in accordance with Public Law 99–83.

Page 37543

(4) Senators Murkowski, Specter, and Abdnor as Members of the Caucus on International Narcotics Control, under provisions of P.L. 99–93, as amended by P.L. 99–151.

Page 37543

(5) Senator Kasten to the President's Export Council, in accordance with Executive Order 12131.

Page 37543

(6) Senators Durenberger (Vice Chairman) and Nickles as members of the National Ground Water Commission, pursuant to Public Law 98–616.

Page 37626

Appointments by the President Pro Tempore:

The Presiding Officer, on behalf of the President pro tempore, and in accordance with Public Law 94–118, appointed Senator Roth to the Japan-United States Friendship Commission.

Page 37543

The Presiding Officer, on behalf of the President pro tempore, and in accordance with Public Law 93–29, as amended by P.L. 98–459, appointed Russell Mills, of Kansas, to the Federal Council on the Aging.

Page 37561

Nominations Received: Senate received the following nominations:

Daniel Oliver, of Connecticut, to be a Federal Trade Commissioner.

Joan M. Gubbins, of Indiana, to be a Member of the National Council on Educational Research.

Routine lists of Army, Air Force, and Marine Corps.

Page 37744

Nominations Confirmed: Senate confirmed the following nominations:

William J. Doyle III, of Maryland, to be Inspector General, Railroad Retirement Board.

J.H. Tyler McConnell, of Delaware, and Robert Setrakian, of California, each to be a Member of the Board of Governors of the United States Postal Service.

Gerald R. Riso, of New York, to be an Assistant Secretary of the Interior.

C. Dale Duvall, of Washington, to be Commissioner of Reclamation.

Sidney Lovett, of Connecticut, John N. Moore, of Virginia, Richard J. Neuhaus, of New York, W. Bruce Weinrod, of the District of Columbia, Dennis L. Bark, of California, Evron M. Kirkpatrick, of Maryland, W. Scott Thompson, of New Hampshire, Allen Weinstein, of the District of Columbia, and William R. Kintner, of Pennsylvania, each to be a Member of the Board of Directors of the United States Institute of Peace.

54 Air Force nominations in the rank of general.

1 Navy nomination in the rank of admiral.

Routine list of Foreign Service nominations, with one exception.

Page 37759

Messages From the President: Page 37635

Messages From the House: Page 37635

Measures Referred: Page 37636

Measures Ordered Placed on Calendar: Page 37636

Executive Reports: Page 37636

Communications: Page 37636

Statements on Introduced Bills: Page 37638

Additional Cosponsors: Page 37668

Amendments Submitted: Page 37691

Additional Statements: Page 37717

Record Votes: One record vote was taken today. (Total—378)

Page 37616

Recess: Senate convened at 10 a.m., and recessed at 8:05 p.m., until 11 a.m., on Thursday, December 19, 1985. (For Senate's program, see the remarks of Senator Dole in today's Record on page 37774.)

Committee Meetings

PHILIPPINE PRESIDENTIAL ELECTION

Committee on Foreign Relations: Committee concluded hearings on issues relating to preparations for the February 1986 Presidential election in the Philippines, after receiving testimony from John C. Monjo, Acting Assistant Secretary of State for East Asian and Pacific Affairs; Richard L. Armitage, Assistant Secretary of Defense for International Security Affairs; Allen Weinstein, Boston University, Boston Massachusetts; and Jan W. Baran, Wiley and Rein, on behalf of the National Republican Congressional Committee, Robert F. Bauer, Perkins, Coie, Stone, Olsen, and Williams, on behalf of the Democratic Senatorial Campaign Committee and the Democratic Congressional Committee, E. Mark Braden, on behalf of the Republican National Committee, and Elaine Shocas, on behalf of the Democratic National Committee, all of Washington, D.C.

NOMINATION

Committee on Foreign Relations: Committee approved for reporting the nomination of Thomas A. Bolan, of New York, to be a Member of the Board of Directors of the Overseas Private Investment Corporation.

INTELLIGENCE BRIEFING

Select Committee on Intelligence: Committee met in closed session to receive a briefing on intelligence matters from officials of the intelligence community, but made no announcements.

House of Representatives

Chamber Action

Bills Introduced: 13 public bills, H.R. 3979–3991; and 4 resolutions, H.J. Res. 494, H. Con. Res. 262, and H. Res. 347 and 348 were introduced.

Page 37854

Bills Reported: Reports were filed as follows:

H.R. 2468, to amend the Legal Services Corporation Act to authorize appropriations for additional fiscal years, amended (H. Rept. 99–448); and

H. Res. 348, waiving certain points of order against the conference report on H.J. Res. 465, making further continuing appropriations for the fiscal year 1986 (H. Rept. 99–449).

Page 37854

Speaker Pro Tempore: Read a letter from the Speaker wherein he designates Representative Wright to act as Speaker pro tempore for today.

Page 37761

Journal: By a yea-and-nay vote of 228 yeas to 143 nays with 4 voting "present," Roll No. 472, the House approved the Journal of Tuesday, December 17.

Page 37761

Captain John Foster Williams Building: House passed H.R. 3931, to designate the General Services Administration building known as the "United States Appraiser's Stores Building" in Boston, Massachusetts as the "Captain John Foster Williams Coast Guard Building."

Page 37762

Foreign Affairs Report: House passed and cleared for the President S. 1918, to change the date for transmittal of a report.

Page 37762

Military Plane Crash Victims: By a yea-and-nay vote of 401 yeas, Roll No. 473, the House agreed to H. Res. 345, to express the sentiment of Congress regarding the deaths of members of the 101st Air Assault Division in an airplane crash on December 12, 1985, at Gander, Newfoundland, Canada, while en route home for the season's holidays.

Page 37762

Agreed to the Skelton amendment that provides for transmittal of a copy of the resolution to the Commanding Officer of the 101st Airborne Division.

Page 37765

Armed Forces Death Gratuity: House passed H.R. 3974, to amend title 10, United States Code, to include in the death gratuity payable to survivors of a member of the Armed Forces who dies on active duty an amount equivalent to two months' housing allowances.

Page 37767

Agreed to the Montgomery amendment that changes the effective date for the increase in maximum amount of servicemen's group life insurance from January 1, 1986 to deaths occurring after December 11, 1985.

Page 37772

Food Security: By a yea-and-nay vote of 325 yeas to 96 nays, Roll No. 474, the House agreed to the conference report on H.R. 2100, to extend and revise agricultural price support and related programs, to provide for agricultural export, resource conservation, farm credit, and agricultural research and related progams, to continue food assistance to low-income persons, and to ensure consumers an abundance of food and fiber at reasonable prices—clearing the measure for Senate action.

Page 37773

Farm Credit: House cleared for the President S. 1884, to amend the Farm Credit Act of 1971, to restructure and reform the Farm Credit System; by

51-059 O-88-29 (Pt. 29)

agreeing to the Senate amendments to the House amendment thereto.

Page 37804

Late Report: Committee on Foreign Affairs received permission to have until midnight Friday, January 10, 1986, to file a privileged report.

Page 37809

Condemnation of Afghanistan Invasion: House passed S.J. Res. 240, opposing the Soviet Union's invasion and six-year occupation of Afghanistan against the national will of the Afghan people.

Page 37810

Agreed to the Solarz technical amendment.

Page 37812

Compact of Free Association: House agreed to H. Con. Res. 262, correcting the enrollment of H.J. Res. 187, to approve the "Compact of Free Association."

Page 37813

Recess: House recessed at 5:05 p.m. and reconvened at 6:46 p.m.

Page 37842

Late Reports: Conferees received permission to have until midnight tonight to file a conference report on H.J. Res. 465, making further continuing appropriations for the fiscal year 1986; and

Page 37842

Committee on Rules received permission to have until midnight to file a privileged report on H.J. Res. 465.

Page 37848

Objection was heard to a unanimous-consent request that the Committee on Rules be permitted to have until midnight tonight to file a privileged report on H.R. 3979, to amend the Internal Revenue Code of 1954 to extend for a temporary period certain tax provisions which would otherwise expire at the end of 1985.

Page 37844

Temporary Tax Extensions: Objection was heard to a unanimous-consent request for the consideration of H.R. 3979, to amend the Internal Revenue Code of 1954 to extend for a temporary period certain tax provisions which would otherwise expire at the end of 1985.

Page 37847

Tobacco Excise Tax Extension: House passed H.R. 3981, to extend until December 19, 1985, the application of certain tobacco excise taxes.

Page 37845

Agreed to the Stark amendment that extends until December 19, 1985, the trade adjustment program, borrowing authority under the Railroad Unemployment Insurance Act, and Medicare hospital and physician payment provisions.

Page 37846

Agreed to amend the title.

Page 37847

Fetal Alcohol Syndrome Awareness: House passed and cleared for the President S.J. Res. 189, designating the week beginning January 12, 1986, as "National Fetal Alcohol Syndrome Awareness Week."

Page 37848

National Library of Medicine: House passed and cleared for the President S.J. Res. 198, to designate the year of 1986 as the "Sesquicentennial Year of the National Library of Medicine."

Page 37849

Truck and Bus Safety: House passed and cleared for the President S.J. Res. 235, to designate the week of January 26, 1986, to February 1, 1986, as "Truck and Bus Safety Week."

Page 37849

Recess: House recessed at 7:44 p.m. and reconvened at 9 p.m.

Page 37850

Referrals: Four Senate-passed measures were referred to the appropriate House committees.

Page 37851

Quorum Calls—Votes: Three yea-and-nay votes developed during the proceedings of the House today and appear on pages 37761, 37767, 37803. There were no quorum calls.

Adjournment: Met at 10 a.m. and adjourned at 9:01 p.m.

Committee Meetings

FEDERAL POLICY—BIOTECHNOLOGY

Committee on Energy and Commerce: Subcommittee on Oversight and Investigations held a hearing regarding the current status of Federal policy development and coordination related to biotechnology. Testimony was heard from David T. Kingsbury, Assistant Director, Biological, Behavioral, and Social Sciences, NSF; John A. Moore, Assistant Administrator, Pesticides and Toxic Substances, EPA; and public witnesses.

TEMPORARY TAX EXTENSIONS

Committee on Rules: Defeated a motion to grant a rule on H.R. 3979, to amend the Internal Revenue Code of 1954 to extend for a temporary period certain tax provisions which would otherwise expire at the end of 1985. Testimony was heard from Representatives Stark, Gibbons, and Daub.

FURTHER CONTINUING APPROPRIATIONS

Committee on Rules: Granted a rule providing for the consideration of H.J. Res. 465, making further continuing appropriations for the fiscal year 1986. Testimony was heard from Chairman Whitten and Representative Conte.

TEMPORARY TAX EXTENSIONS

Committee on Ways and Means: Ordered reported H.R. 3979, to amend the Internal Revenue Code of 1954 to extend for a temporary period certain tax provisions which would otherwise expire at the end of 1985.

COMMITTEE BUSINESS

Permanent Select Committee on Intelligence: Met in executive session to consider pending business.

♦♦♦♦♦♦♦♦♦♦♦♦

Thursday, December 19, 1985

Senate

Chamber Action

Routine Proceedings, pages 38591–38659

Measures Introduced: Twelve bills and twenty resolutions were introduced, as follows: S. 1986–1997, S.J. Res. 254–255, S. Con. Res. 100–102, and S. Res. 280–294.

Page 38579

Measures Reported: Reports were made as follows:

H.R. 1404, to establish the Eastern Shore of Virginia National Wildlife Refuge and the National Fish and Wildlife Service Training Center at Cape Charles, in Northampton County, Virginia. (S. Rept. No. 99–226)

Report to accompany H.R. 3718, to waive the period of congressional review for certain District of Columbia acts authorizing the issuance of revenue bonds. (S. Rept. No. 99–227)

Page 38579

Measures Passed:

Prospective Effective Date for Tax Reform: Senate agreed to S. Res. 281, expressing the sense of the Senate that the effective date of any fundamental tax reform legislation should generally be January 1, 1987, and recognizing that retroactive effective dates may be necessary to extend certain provisions which expire before January 1, 1987.

Page 38391

Senate Legal Counsel Intervention: Senate agreed to S. Res. 282, directing the Senate Legal Counsel to intervene in the case of *Representative Mike Synar* v. *United States of America,* Civil Action No. 85–3945, pending in United States District Court for the District of Columbia.

Page 38400

Observers to Arms Reduction or Control Negotiations: Senate agreed to S. Res. 283, amending S. Res. 86, agreed to on February 28, 1985, relating to the Bipartisan Group of Senators designated to act as Observers to Arms Reduction or Control Negotiations.

Page 38401

Low-Level Radioactive Waste Policy Act Amendments: Senate passed H.R. 1083, to amend the Low-Level Radioactive Waste Policy Act, to improve procedures for the implementation of compacts providing for the establishment and operation of regional disposal facilities for low-level radioactive waste, and to grant the consent of the Congress to certain interstate compacts on low-level radioactive waste, after agreeing to Thurmond Amendment No. 1429, in the nature of a substitute.

Page 38403

District of Columbia Revenue Bond Act of 1985: Senate passed H.R. 3718, to waive the period of congressional review for certain District of Columbia acts authorizing the issuance of revenue bonds, after agreeing to committee amendments and Byrd (for Metzenbaum) Amendment No. 1430, to strike the provisions relating to the Forrest Marbury House Project.

Page 38463

Arms Export Control Act Amendments: Senate passed S. 1831, to amend the Arms Export Control Act, to require that congressional vetoes of certain arms export proposals be enacted into law.

Page 38464

Indian Youth Alcohol and Drug Abuse Prevention Act: Senate passed S. 1298, to coordinate and expand services for the prevention, identification and treatment of alcohol and drug abuse among Indian youth, after agreeing to a committee amendment in the nature of a substitute.

Page 38466

Authorizing Inspection of Tax Records: Senate agreed to S. Res. 284, to authorize the inspection and receipt of tax records by the Permanent Subcommittee on Investigations of the Committee on Governmental Affairs in the investigation of the handling by the Department of Justice, the Department of Labor, and the Federal Bureau of Investigation of a labor fraud investigation of Jackie Presser, President of the International Brotherhood of Teamsters, Chauffeurs, Warehousemen and Helpers of America.

Page 38468

Commending Michael Stern: Senate agreed to S. Res. 285, commending Michael Stern for his faithful

and outstanding service to the United States Senate and the Nation.

Page 38481

Miscellaneous Changes Affecting the U.S. Coast Guard: Senate passed H.R. 2466, to make miscellaneous changes in laws affecting the United States Coast Guard, after agreeing to Dole (for Danforth) Amendment No. 1431, in the nature of a substitute.

Page 38485

Civilian Travel Expenses Act of 1985: The Committee on Governmental Affairs was discharged from the further consideration of S. 1840, to amend title 5, United States Code, to revise the authority relating to the payment of subsistence and travel allowances to Government employees for official travel, and to prescribe standards for the allowability of the cost of subsistence and travel of contractor personnel under Government contracts, and the bill was passed after agreeing to Dole (for Stevens) Amendment No. 1432, in the nature of a substitute.

Page 38490

Veterans' Compensation Rate Increase and Job Training Amendments of 1985: Senate passed H.R. 1538, to amend title 38, United States Code, to provide a 3.4 percent increase in the rates of disability compensation and of dependency and indemnity compensation paid by the Veterans' Administration, and to make improvements in veterans' job training programs, after agreeing to Dole (for Murkowski) Amendment No. 1433, in the nature of a substitute.

Page 38494

Funds for the Office of Juvenile Justice and Delinquency Prevention: The Committee on the Judiciary was discharged from the further consideration of S. Res. 278, to disapprove the freeze on funds for the Office of Juvenile Justice and Delinquency Prevention, and the resolution was then agreed to, after agreeing to Byrd (for Biden) Amendment No. 1434, to include programs coordinated by the Office of Justice Programs.

Page 38500

Eastern Shore of Virginia National Wildlife Refuge: Senate passed H.R. 1404, to establish the Eastern Shore of Virginia National Wildlife Refuge and the National Fish and Wildlife Service Training Center at Cape Charles, in Northampton County, Virginia.

Page 38559

Disposition of Extraneous Material in Reconciliation Conference Reports: Senate agreed to S. Res. 286, to authorize a procedure for the disposition of extraneous material in reconciliation conference reports.

Page 38559

Captain John Foster Williams Coast Guard Building: Senate passed H.R. 3931, to designate the General Service Administration building known as the "United States Appraiser's Stores Building," in Boston, Massachusetts, as the "Captain John Foster Williams Coast Guard Building".

Page 38560

Mineral Development in Alaska: The Committee on Energy and Natural Resources was discharged from the further consideration of H.R. 2651, to amend section 504 of the Alaska National Interest Land Conservation Act, to promote the development of mineral wealth in Alaska, and the bill was then passed.

Page 38560

Correction of Enrollment: Senate agreed to H. Con. Res. 264, to correct the enrollment of H.R. 2100, to extend and revise agricultural price support and related programs, to provide for agricultural export, resource conservation, farm credit, and agricultural research and related programs, to continue food assistance to low-income persons, and to ensure consumers an abundance of food and fiber at reasonable prices.

Page 38562

Rescission of Correction of Enrollment: Senate agreed to H. Con. Res. 263, to rescind the approval of H. Con. Res. 262, correcting the enrollment of H.J. Res. 187, to approve the Compact of Free Association negotiated by the United States, the Republic of the Marshall Islands and the Federated States of Micronesia, and directing the Clerk of the House of Representatives to make a correction in the enrollment H.J. Res. 187.

Page 38562

99th Congress, Second Session: Senate passed S.J. Res. 255, providing for the convening of the second session of the 99th Congress.

Page 38562

Committee to Wait on President: Senate agreed to S. Res. 287, to notify the President that the first session of the 99th Congress has completed its work.

Page 38562

Commending the Vice President: Senate agreed to S. Res. 288, tendering the thanks of the Senate to the Vice President for the courteous, dignified, and impartial manner in which he has presided over the deliberations of the Senate.

Page 38563

Commending the President pro tempore: Senate agreed to S. Res. 289, tendering the thanks of the Senate to the President pro tempore for the courteous, and impartial manner in which he has presided over the deliberations of the Senate.

Page 38563

Commending Senator Stennis: Senate agreed to S. Res. 290, expressing the admiration of the Senate for the long and distinguished career of Senator John C. Stennis, of Mississippi.

Page 38563

Authorizing Appointments: Senate agreed to S. Res. 291, authorizing the President of the Senate and the President pro tempore to make certain appointments after the sine die adjournment of the 1st Session of the 99th Congress.

Page 38563

Commending the Majority Leadership: Senate agreed to S. Res. 292, commending the exemplary conduct of the distinguished Majority Leader and the Majority Whip.

Page 38564

Commending the Minority Leadership: Senate agreed to S. Res. 293, commending the extraordinary cooperative conduct of the distinguished Minority Leader and the Minority Whip.

Page 38565

Commending the Senate Staff Members: Senate agreed to S. Res. 294, tendering the thanks of the Senate to the Senate Staff for the courteous, dignified, and impartial manner in which they have assisted the deliberations of the Senate.

Page 38565

Temporary Extension of Certain Tax Provisions: Senate passed H.R. 4006, to extend until March 15, 1986, the application of certain tobacco excise taxes, trade adjustment assistance, certain Medicare reimbursement provisions, and borrowing authority under the railroad unemployment insurance program, and to amend the Internal Revenue Code of 1954 to extend for a temporary period certain tax provisions of current law which would otherwise expire at the end of 1985, after agreeing to Packwood Amendment No. 1435, in the nature of a substitute.

Page 38658

Indefinitely Postponed: Senate indefinitely postponed the following measures:

S. 44, to grant the consent of the Congress to the Southeast Interstate Low-Level Radioactive Waste Management Compact.

S. 356, to grant the consent of the Congress to the Northwest Interstate Compact on Low-Level Radioactive Waste Management.

S. 442, to grant the consent of the Congress to the Rocky Mountain Low-Level Radioactive Waste Compact.

S. 802, to grant the consent of the Congress to the Central Midwest Interstate Low-Level Radioactive Waste Compact.

S. 899, to grant the consent of the Congress to the Midwest Interstate Compact on Low-Level Radioactive Waste Management.

S. 1578, to amend the Low-Level Radioactive Waste Policy Act to improve procedures for the implementation of compacts providing for the establishment and operation of regional disposal facilities for low-level radioactive waste, with an amendment in the nature of a substitute.

S. 1798, to grant the consent of the Senate to the Northeast Interstate Low-Level Radioactive Waste Management Compact.

H.R. 3878, to grant the consent of the Congress to certain Interstate compacts on low-level radioactive waste.

Page 38425

Federal Employee Benefits Improvement Act of 1985: Senate concurred in the amendments of the House to the amendment of the Senate to H.R. 3384, to amend title 5, United States Code, to expand the class of individuals eligible for refunds or other returns of contributions from contingency reserves in the Employees Health Benefits Fund; to make miscellaneous amendments relating to the Civil Service Retirement System and the Federal Employees Health Benefits Program.

Page 38395

Further Continuing Appropriations, 1986: Senate agreed to the conference report on H.J. Res. 465, making further continuing appropriations for fiscal year 1986.

Page 38430

Authorizing Design of Buildings: Senate concurred in the amendments of the House to S. 1706, to authorize the Architect of the Capitol, in cooperation with the Union Station Redevelopment Corporation, to design a building or buildings adjacent to Union Station, in Washington, D.C.

Page 38465

Consolidated Omnibus Budget Reconciliation Act of 1985—Conference Report: By 78 yeas to 1 nay (Vote No. 379), Senate agreed to the conference report on H.R. 3128, to provide for reconciliation pursuant to section 2 of the the first concurrent resolution on the budget for fiscal year 1985 (S. Con. Res. 32, 99th Congress).

Page 38503

Low-Level Radioactive Waste Policy Act Amendments: Senate concurred in the amendment of the House to the Senate amendment to H.R. 1083, to amend the Low-Level Radioactive Waste Policy Act, to improve procedures for the implementation of compacts providing for the establishment and operation of regional disposal facilities for low-level radioactive waste, and to grant the consent of the Congress to certain interstate compacts on low-level radioactive waste.

Page 38556

Consolidated Omnibus Budget Reconciliation Act of 1985: Senate concurred in the amendment of the House to the Senate amendment to H.R. 3128, to provide for reconciliation pursuant to section 2 of the first concurrent resolution on the budget for fiscal year 1985 (S. Con. Res. 32, 99th Congress), with an amendment in the nature of a substitute.

Page 38658

Appointments By the Majority Leader: Senators Baucus and Mitchell were appointed as members of the National Ground Water Commission, pursuant to Public Law 98-616.

Page 38564

Nominations During Adjournment: By unanimous consent, all nominations were ordered to remain in status quo during the sine die adjournment of the 99th Congress, with certain exceptions.

Page 38547

Nomination Considered: Senate briefly considered the nomination of Terrence M. Scanlon, of the District of Columbia, to be Chairman of the Consumer Product Safety Commission.

Pages 38483, 38543, 38547

Nominations Received: Senate received the following nominations:

Paul H. Lamboley, of Nevada, to be a Member of the Interstate Commerce Commission.

Page 38659

Nominations Confirmed: Senate confirmed the following nominations:

Thomas A. Bolan, of New York, to be a Member of the Board of Directors of the Overseas Private Investment Corporation.

James R. Richards, of Virginia, to be Inspector General, Department of the Interior.

Mary L. Walker, of Maryland, to be an Assistant Secretary of Energy for Environment, Safety and Health.

Donna R. Fitzpatrick, of the District of Columbia, to be an Assistant Secretary of Energy (Conservation and Renewable Energy).

Ralph E. Kennickell, Jr., of Virginia, to be Public Printer.

Page 38659

Messages From the President: Page 38577

Messages From the House: Page 38578

Statements on Introduced Bills: Page 38580

Additional Cosponsors: Page 38591

Amendments Submitted: Page 38599

Additional Statements: Page 38632

Record Votes: One record vote was taken today. (Total—379)

Page 38543

Recess: Senate convened at 11 a.m., and recessed on Friday, December 20, 1985, at 2:03 a.m., to reconvene at 11 a.m., the same day.

Committee Meetings

No committee meetings were held.

House of Representatives

Chamber Action

Bills Introduced: 15 public bills, H.R. 3992–4006; 11 resolutions, H.J. Res. 495 and 496, H. Con. Res. 263–267, and H. Res. 349–352 were introduced.

Page 38370

Bills Reported: Reports were filed as follows:

Conference report on H.J. Res. 465, making further continuing appropriations for the fiscal year 1986 (H. Rept. 99–450);

H.R. 3614, to restrict the use of government vehicles for transportation of officers and employees of the Federal Government between their residences and places of employment (H. Rept. 99–451);

H.R. 3168, Consolidated Federal Funds Report, amended (H. Rept. 99–452);

Conference report on H.R. 3128, to make changes in spending and revenue provisions for purposes of deficit reduction and program improvement, consistent with the budget process (H. Rept. 99–453);

H. Res. 349, providing for the House to reject the conference report on H.R. 3128, to recede from its amendment to the Senate amendment and to concur in the Senate amendment with an amendment (H. Rept. 99–454); and

H. Res. 350, providing for the consideration of H.R. 3992, to amend the Internal Revenue Code of 1954 to extend for a temporary period certain tax provisions which would otherwise expire at the end of 1985 (H. Rept. 99–455).

Page 38370

Journal: By a yea-and-nay vote of 241 yeas to 130 nays with 4 voting "present," Roll No. 475, the House approved the Journal of Wednesday, December 18.

Page 38873

Minority Floor Assistant Resignation: Read a letter from Tommy Lee Winebrenner wherein he announced his resignation as Floor Assistant to the Minority effective at the close of business December 31, 1985.

Page 38013

Continuing Appropriations: By a yea-and-nay vote of 261 yeas to 137 nays with 1 voting "present," Roll No. 476, the House agreed to the conference report on H.J. Res. 465, making further continuing appropriations for the fiscal year 1986—clearing the measure for Senate action.

Page 38022

H. Res. 348, waiving certain points of order against the conference report, was agreed to earlier by a voice vote.

Page 38013

Designation of Speaker Pro Tempore: Read and accepted a letter from the Speaker wherein he designates Representative Wright to act as Speaker pro tempore to sign enrolled bills and joint resolutions until December 31, 1985.

Page 38074

Canada-U.S. Interparliamentary Group: The Speaker appointed as members of the United States delegation of the Canada-United States Interparliamentary Group the following Members on the part of the House: Representatives Barnes, Chairman, Boland, Vice-Chairman, Fascell, Gibbons, Hamilton, Oberstar, Donnelly, Broomfield, Horton, Stangeland, Martin of New York, and Miller of Washington.

Page 38074

Ukraine Famine: The Speaker appointed as members of the Commission on the Ukraine Famine the following Members on the part of the House: Representatives Mica, Chairman, Hertel of Michigan, Broomfield, and Gilman.

Page 38074

Armed Forces Death Gratuity: House cleared for the President H.R. 3974, to amend title 10, United States Code, to include in the death gratuity payable to survivors of a member of the Armed Forces who dies on active duty an amount equivalent to two months' housing allowances; by agreeing to the Senate amendments thereto.

Page 38074

Yacht Sequoia: House agreed to S. Con. Res. 98, to recognize the historical significance of the former Presidential yacht *Sequoia*, and express support for her donation to the United States Navy by the Presidential Yacht Trust—clearing the measure.

Page 38077

Compact of Free Association: House agreed to H. Con. Res. 263, to rescind the approval of H. Con. Res. 262, correcting the enrollment of H.J. Res. 187, to approve the "Compact of Free Association," and directing the Clerk of the House of Representatives to make a correction in the enrollment of the joint resolution H.J. Res. 187.

Page 38078

Budget Reconciliation Rule: By a yea-and-nay vote of 239 yeas to 136 nays with 1 voting "present", Roll No. 477, the House agreed to H. Res. 342, providing for the consideration of a resolution reported by the Committee on Rules providing for the conference report on H.R. 3128, Omnibus Budget Reconciliation Act of 1985.

Page 38078

Late Reports: Committee on Government Operations received permission to have until 6 p.m. Tuesday, December 31, to file a report on H.R. 3291, Federal Civilian Employee and Contractor Travel Expenses Act (Per Diem); and four oversight reports entitled: "Human Food Safety and the Regulation of Animal Drugs", "Investigation of Civil Rights Enforcement by the Office for Civil Rights at the Department of Education", "Federal and State Roles in Economic Stabilization", and "Opportunities for Self-Sufficiency for Women in Poverty".

Page 38084

Housing Programs Extensions: House passed H.J. Res. 495, to provide for the temporary extension of certain programs relating to housing and community development.

Page 38103

Food Security: House agreed to H. Con. Res. 264, to correct the enrollment of H.R. 2100, to extend and revise agricultural price support and related programs, to provide for agricultural export, resource conservation, farm credit, and agricultural research and related programs, to continue food stamp assistance to low income persons, and to ensure consumers an abundance of food and fiber at reasonable prices.

Page 38107

Recess: House recessed at 5:20 p.m. and reconvened at 5:47 p.m.

Page 38112

Recess: House recessed at 5:55 p.m. and reconvened at 6:32 p.m.

Page 38113

D.C. Business—Revenue Bonds: By a yea-and-nay vote of 344 yeas to 3 nays with 2 voting "present", Roll No. 478, the House agreed to the Senate amendment to H.R. 3718, to waive the period of Congressional review for certain District of Columbia acts authorizing the issuance of revenue bonds—clearing the measure for the President.

Page 38113

Low-Level Radioactive Waste Disposal Policy: House agreed to the Senate amendment, with amendment, to the text of H.R. 1083, to amend the Low-Level Radioactive Waste Policy Act to improve procedures for the implementation of compacts providing for the establishment and operation of regional disposal facilities for low-level radioactive waste—returning the measure to the Senate. Agreed to the Senate amendment to the title of the bill.

Page 38115

Budget Reconciliation: House rejected the conference report on H.R. 3128, to make changes in spending and revenue provisions for purposes of deficit reduction and program improvement, consistent with the budget process; and receded from its amendment and concurred in the Senate amendment to the text, with amendment—returning the measure to the Senate.

Page 38124

H. Res. 349, the rule providing for rejecting the conference report, and receding and concurring in the Senate amendment to the text, with amendment, was agreed to by a yea-and-nay vote of 205 yeas to 151 nays, Roll No. 479.

Page 38329

Temporary Extensions: By a yea-and-nay vote of 210 yeas to 142 nays, Roll No. 480 (two-thirds of those present not having voted in favor), the House refused to consider H. Res. 360, providing for the consideration of H.R. 3992, to amend the Internal Revenue Code of 1954 to extend for a temporary period certain tax provisions which would otherwise expire at the end of 1985. Earlier, an objection was heard to a unanimous-consent request to consider H.R. 3992.

Page 38341

Coast Guard Amendments: Objection was heard to a unanimous-consent request to agree to the Senate amendments to H.R. 2466, to make miscellaneous changes in laws affecting the United States Coast Guard.

Page 38342

Government Employees Travel Expenses: House passed and cleared for the President S. 1840, to amend title 5, United States Code, to revise the authority relating to the payment of subsistence and travel allowances to Government employees for official travel; and to prescribe standards for the allowability of the cost of subsistence and travel of contractor personnel under Government contract.

Page 38346

Smokeless Tobacco Products: Objection was heard to a unanimous-consent request to consider S. 1574, to provide for public education concerning the health consequences of using smokeless tobacco products.

Page 38350

Committee to Notify President: House agreed to H. Res. 351, providing for the committee to notify the President of completion of business. Subsequently, the Speaker appointed Representatives Foley and Michel as members of the committee on the part of the House.

Page 38351

Convening of Second Session: House passed H.J. Res. 496, providing for the convening of the second session of the Ninety-ninth Congress.

Page 38351

Resignations-Appointments: Notwithstanding the sine die adjournment of the first session of the Ninety-ninth Congress, the Speaker was authorized to accept resignations, and to appoint commissions, boards, and committees authorized by law or by the House.

Page 38351

Extension of Remarks: It was made in order that all Members shall have the privilege, until the last edition authorized by the Joint Committee on Printing is published, to extend and revise their own remarks in the Congressional Record on more than one subject and include therein such short quotations as may be necessary to explain or complete such extensions.

Page 38351

Extensions by Chairman and Ranking Minority Members: It was made in order that the chairman and ranking minority member of each standing committee and each subcommittee thereof be permitted to extend their remarks in the Record, up to and including the last publication thereof, and to include therewith a summary of the work of that committee or subcommittee.

Page 38351

Veterans Compensation Rates: House cleared for the President H.R. 1538, to amend title 38, United States Code, to provide a 3.4 percent increase in the rates of compensation and of dependency and indemnity compensation (DIC) paid by the Veterans' Administration; by agreeing to the Senate amendments thereto.

Page 38351

Tax Extensions: House passed H.R. 4006, to extend until March 15, 1986, the application of certain tobacco excise taxes, trade adjustment assistance, certain medicare reimbursement provisions, and borrowing authority under the railroad unemployment insurance program, and to amend the Internal Revenue Code of 1954 to extend for a temporary period certain tax provisions of current law which would otherwise expire at the end of 1985.

Page 38354

Adjournment Resolution: By a yea-and-nay vote of 229 yeas to 107 nays, Roll No. 481, the House agreed to table H. Con. Res. 266, providing for the sine die adjournment of the Congress.

Page 38358

Budget Reconciliation: House disagreed to the Senate amendment to the House amendment to the Senate amendment to H.R. 3128, Omnibus Budget Reconciliation Act of 1985—returning the measure to the Senate.

Page 38359

Earlier, rejected a motion to agree to the Senate amendment to the House amendment to the Senate amendment to H.R. 3128 (rejected by a yea-and-nay vote of 137 yeas to 211 nays, Roll No. 482). Rejected a motion to table this motion.

Page 38367

Adjournment Resolution: House agreed to H. Con. Res. 267, providing for the sine die adjournment of the first session of the Ninety-ninth Congress.

Page 38368

Tax Extensions: Objection was heard to a unanimous-consent request to consider H.R. 4006, to extend until March 15, 1986, the application of certain tobacco excise taxes, trade adjustment assistance, certain medicare reimbursement provisions, and borrowing authority under the railroad unemployment insurance program, and to amend the Internal Revenue Code of 1954 to extend for a temporary period certain tax provisions of current law which would otherwise expire at the end of 1985, with the Senate amendments thereto.

Page 38368

Referrals: Two Senate-passed measures were referred to the appropriate House committees.

Page 38369

Quorum Calls—Votes: Seven yea-and-nay votes developed during the proceedings of the House today and appear on pages 38073, 38084, 38114, 38340, 38342, 38358, 38367. There were no quorum calls.

Recess: House met at 11 a.m. and recessed at 12:51 a.m., December 20.

Committee Meetings

INVESTIGATION OF PHILIPPINE INVESTMENTS IN THE UNITED STATES

Committee on Foreign Affairs: Subcommittee on Asian and Pacific Affairs met in executive session to take further steps regarding the investigation of Philippine investments in the United States.

DEFICIT REDUCTION

Committee on Rules: Granted a rule providing that upon adoption of the resolution the House is considered to have rejected the conference report on H.R. 3128, Deficit Reduction Amendments of 1985, to have receded from its amendment to the Senate amendment and to have concurred in the Senate amendment with an amendment. Testimony was heard from Chairman Rostenkowski, Jones of Oklahoma, Moody, Downey of New York, Obey, Durbin, Frenzel, Daub, Jeffords, Petri, DeLay, Hyde, Smith of New Jersey, and Schneider.

TEMPORARY TAX EXTENSIONS

Committee on Rules: Granted a rule providing for the consideration in the House of H.R. 3992, to amend the Internal Revenue Code of 1954 to extend for a temporary period certain tax provisions which would otherwise expire at the end of 1985. Waives all points of order against consideration of the bill and against the bill. Testimony was heard from Chairman Rostenkowski.

EMERGENCY EXTENSIONS

Committee on Rules: Granted a rule providing for consideration in the House of H.R. 3993, to extend until March 15, 1986, the application of certain tobacco excise taxes, trade adjustment assistance, and borrowing authority under the railroad unemployment insurance program, and to extend until March 15, 1986, and December 31, 1986, the application of certain medicare hospital and physician provisions, respectively. Waives all points of order against consideration of the bill and against the bill. Testimony was heard from Chairman Rostenkowski.

TEMPORARY EXTENSIONS

Committee on Rules: Granted a rule providing for consideration in the House of H.R. 3994, to extend until December 31, 1985, the application of certain tobacco excise taxes, trade adjustment assistance, certain Medicare reimbursement provisions, and borrowing authority under the railroad unemployment insurance program. Waives all points of order against consideration of the bill and against the bill. Testimony was heard from Chairman Rostenkowski.

Joint Meeting

RECONCILIATION

Conferees agreed to file a conference report on the differences between the Senate- and House-passed versions of H.R. 3128, to provide for reconciliation pursuant to section 2 of S. Con. Res. 32, First Concurrent Resolution on the budget for 1986.

♦♦♦♦♦♦♦♦♦♦♦

Friday, December 20, 1985

Senate

Chamber Action

Routine Proceedings, pages 38735–38796

Measures Introduced: Three bills were introduced, as follows: S. 1998–2000.

Page 38772

Measures Passed:

Temporary Extension of Certain Housing Programs: Senate passed H.J. Res. 495, to provide for the temporary extension of certain programs relating to housing and community development.

Page 38753

Sine Die Adjournment: Senate agreed to H. Con. Res. 267, providing for the sine die adjournment of the first session of the 99th Congress.

Page 38752

Consolidated Omnibus Budget Reconciliation Act of 1985: Senate insisted on its amendment to the amendment of the House to the Senate amendment to H.R. 3128, to provide for reconciliation pursuant to section 2 of the first concurrent resolution on the budget for fiscal year 1985 (S. Con. Res. 32, 99th Congress), requested a conference with the House thereon, and appointed Senators Domenici, Armstrong, Kassebaum, Boschwitz, Symms, Chiles, Hollings, Johnston, and Sasser as general conferees from the Committee on the Budget, Senators Helms, Dole, Lugar, Cochran, Zorinsky, Leahy, and Melcher as conferees from the Committee on Agriculture, Nutrition, and Forestry, Senators Goldwater and Nunn as conferees from the Committee on Armed Services, Senators Garn, Heinz, Hecht, Proxmire, and Riegle as conferees from the Committee on Banking, Housing, and Urban Affairs, Senators Danforth, Packwood, Goldwater, Pressler, Gorton, Stevens, Hollings, Long, Inouye, Ford, and Riegle as conferees from the Committee on Commerce, Science, and Transportation, Senators Stafford, Chafee, Simpson, Symms, Bentsen, Burdick, and Lautenberg as conferees from the Committee on Environment and Public Works, Senators Packwood, Roth, Danforth, Chafee, Long, Bentsen, and Matsunaga as general conferees from the Committee on Finance, Senators Packwood, Chafee, Heinz, Mitchell, and Moynihan as conferees from the Committee on Finance for PBGC and ERISA subconference only, Senators Durenberger and Baucus as conferees from the Committee on Finance for CHAMPUS and Medicare subconference only, Senators Heinz, Wallop, Durenberger, Baucus, and Pryor as conferees from the Committee on Finance for private health insurance coverage subconference only, Senators Roth, Stevens, Mathias, Cohen, Eagleton, Levin, and Gore as conferees from the Committee on Governmental Affairs, Senators Hatch, Stafford, Quayle, Kennedy, and Pell as general conferees from the Committee on Labor and Human Resources, Senators Hatch, Nickles, Thurmond, Kennedy, and Metzenbaum as conferees from the Committee on Labor and Human Resources for PBGC and ERISA subconference only, Senators Weicker, Gorton, and Bumpers as conferees from the Committee on Small Business, Senators Murkowski, Simpson, and Cranston as conferees from the Committee on Veterans' Affairs, Senators McClure, Domenici, Wallop, Johnston, and Ford as general conferees from the Committee on Energy and Natural Resources, Senators McClure, Hatfield, Domenici, Johnston, and Ford as conferees from the Committee on Energy and Natural Resources for Title VI, section 6701 only, and Senators Danforth, Packwood, Goldwater, Hollings, and Long as conferees from the Committee on Commerce, Science, and Transportation on Title VI, section 6701 only.

Page 38742

By 29 yeas to 35 nays (Vote No. 380), Senate earlier failed to table the Senate amendment to the amendment of the House to the Senate amendment to the bill.

Page 38748

By 30 yeas to 35 nays (Vote No. 381), Senate rejected a motion to recede from the Senate amendment.

Page 38750

Temporary Extension of Certain Tax Provisions: Senate concurred in the amendments of the House to the Senate amendment to H.R. 4006, to extend until March 15, 1986, the application of certain tobacco excise taxes, trade adjustment assistance, certain medicare reimbursement provisions, and borrowing authority under the railroad unemployment program, and to amend the Internal Revenue Code of 1954, to extend for a temporary period certain tax provisions of current law which would otherwise expire at the end of 1985.

Page 38753

Committee Authority: All committees were authorized to file reports during sine die adjournment on Wednesday, January 8, 1986, from 10 a.m., until 3 p.m.

Page 38753

Appointments by the President Pro Tempore:

Japan-United States Friendship Commission: The Presiding Officer, on behalf of the President pro tempore, pursuant to Public Law 94–118, appointed Senator Inouye to the Japan-United States Friendship Commission.

Page 38769

Commission for the Preservation of America's Heritage Abroad: The Presiding Officer, on behalf of the President pro tempore, pursuant to Public Law 99–83, appointed Rabbi Chaskel Besser to the Commission for the Preservation of America's Heritage Abroad.

Page 38769

United States Senate Caucus on International Narcotics Control: The Presiding Officer, on behalf of the President pro tempore, pursuant to Public Law 99–93, as amended by Public Law 99–151, appointed Senators Biden (co-chairman), DeConcini, and Dixon to the United States Senate Caucus on International Narcotics Control.

Page 38769

Appointment by the Vice President:

President's Export Council: The Presiding Officer, on behalf of the Vice President, pursuant to Executive Order 12131, signed by the President on May 4, 1979, as extended, appointed Senator Bentsen to the President's Export Council.

Page 38769

Nominations Received: Senate received the following nominations:

Frances M. Norris, of Virginia, to be Assistant Secretary for Legislation and Public Affairs, Department of Education.

Routine list of Army nominations.

Page 38796

Nominations Confirmed: Senate confirmed the following nominations:

Routine list of Army nominations.

Page 38796

Messages From the President: Page 38771

Messages From the House: Page 38771

Executive Reports: Page 38771

Statements on Introduced Bills: Page 38772

Additional Cosponsors: Page 38773

Additional Statements: Page 38774

Record Votes: Two record votes were taken today. (Total—381) Pages 38748, 38750

Adjournment Sine Die: Senate convened at 11 a.m., and, in accordance with H. Con. Res. 267, adjourned *sine die* at 6:28 p.m.

Committee Meetings

No committee meetings were held.

House of Representatives

Chamber Action

Bills Introduced: 2 public bills, H.R. 4007 and 4008; and 3 private bills, H.R. 4009–4011 were introduced.

Page 38723

Bills Reported: Reports were filed as follows:

H.R. 3498, to stabilize international currency markets in support of fair global competition, amended (H. Rept. 99–456);

H.R. 3667, to eliminate unfair and predacious export financing practices, amended (H. Rept. 99–457);

Report entitled "Investigation of Civil Rights Enforcement by the Office for Civil Rights at the Department of Education" (H. Rept. 99–458, filed on December 30, 1985);

Report entitled "Opportunities for Self-Sufficiency for Women in Poverty" (H. Rept. 99–459);

Report entitled "Federal and State Roles in Economic Stabilization" (H. Rept. 99–460); and

Report entitled "Human Food Safety and the Regulation of Animal Drugs" (H. Rept. 99–461; foregoing reports filed on December 31, 1985).

Page 38723

Recesses: It was made in order for the Speaker to declare recesses at any time during the legislative day of December 19 subject to the call of the Chair.

Page 38728

Convening of Second Session: House passed and cleared for the President S.J. Res. 255, relative to the convening of the second session of the Nine-ninth Congress.

Page 38728

Tax Extensions: House agreed, with amendment, to the Senate amendment to the text to H.R. 4006, to extend until March 15, 1986, the application of certain tobacco excise taxes, trade adjustment assistance, certain medicare reimbursement provisions, and borrowing authority under the railroad unemployment insurance program, and to amend the Internal Revenue Code of 1954 to extend for a temporary period certain tax provisions of current law which would otherwise expire at the end of 1985—returning the measure to the Senate.

Agreed to the Senate amendment, with amendment, to the title of the bill.

Page 38728

Recess: House recessed at 2:03 p.m. and reconvened at 6:30 p.m.

California Outer Continental Shelf: Speaker designated the following members on the part of the House to resolve the outstanding conflicts with respect to the future leasing and protection of lands on the California Outer Continental Shelf for oil and gas exploration and development with the Secretary of the Interior: Representatives Yates, Udall, Lowry of Washington, Panetta, Bosco, Boxer, Levine of California, Regula, Lujan, Fields, Dannemeyer, Lungren, and Lowery of California.

Page 38733

Quorum Calls—Votes: No quorum calls or votes developed during the proceedings of the House today.

Adjournment: House reconvened at 1:30 p.m. and, pursuant to the provisions of H. Con. Res. 267, adjourned sine die at 6:40 p.m.

Committee Meetings

No committee meetings were held.

Résumé of Congressional Activity

FIRST SESSION OF THE NINETY-NINTH CONGRESS

The first table gives a comprehensive résumé of all legislative business transacted by the Senate and House. The second table accounts for all nominations submitted to the Senate by the President for Senate confirmation.

DATA ON LEGISLATIVE ACTIVITY

January 3 through December 20, 1985

	Senate	*House*	*Total*
Days in session	170	152	. .
Time in session	1,252 hrs., 31′	965 hrs., 16′	. .
Congressional Record:			
Pages of proceedings	18,418	13,336	31,754
Extensions of Remarks	. .	. .	5,852
Public bills enacted into law	110	130	240
Private bills enacted into law	. .	. .	. .
Bills in conference	4	[illegible]	. .
Bills through conference	[illegible]	19	. .
Measures passed, total	583	596	1,179
Senate bills	106	42	. .
House bills	93	214	. .
Senate joint resolutions	120	74	. .
House joint resolutions	54	71	. .
Senate concurrent resolutions	29	22	. .
House concurrent resolutions	23	37	. .
Simple resolutions	159	136	. .
Measures reported, total	*477	*387	864
Senate bills	184	4	. .
House bills	40	261	. .
Senate joint resolutions	118	3	. .
House joint resolutions	19	14	. .
Senate concurrent resolutions	16	1	. .
House concurrent resolutions	. .	11	. .
Simple resolutions	100	93	. .
Special reports	18	**42	. .
Conference reports	2	32	. .
Measures pending on calendar	94	56	. .
Measures introduced, total	2,651	5,126	7,777
Bills	2,000	4,011	. .
Joint resolutions	255	496	. .
Concurrent resolutions	102	267	. .
Simple resolutions	294	352	. .
Quorum calls	20	43	. .
Yea-and-nay votes	381	255	. .
Recorded votes	. .	184	. .
Bills vetoed	. .	6	6
Vetoes overridden	1	1	1

*These figures include all measures reported, even if there was no accompanying report. A total of 227 reports have been filed in the Senate, a total of 461 have been filed in the House.

DISPOSITION OF EXECUTIVE NOMINATIONS

January 3 through December 20, 1985

Civilian nominations (other than lists), totaling 606, disposed of as follows:	
Confirmed	491
Unconfirmed	68
Withdrawn	7
Failed of confirmation at Aug.–Sept. adjournment	15
Failed of confirmation at sine die adjournment	19
Superseded by recess reappointment	6
Civilian nominations (lists), totaling 3,113, disposed of as follows:	
Confirmed	3,112
Unconfirmed	1
Air Force nominations, totaling 21,367, disposed of as follows:	
Confirmed	19,013
Unconfirmed	2,354
Army nominations, totaling 15,370, disposed of as follows:	
Confirmed	14,478
Unconfirmed	892
Navy nominations, totaling 16,721, disposed of as follows:	
Confirmed	16,720
Withdrawn	1
Marine Corps nominations, totaling 2,466, disposed of as follows:	
Confirmed	2,104
Unconfirmed	362
Summary	
Total nominations received	59,643
Total confirmed	55,918
Total unconfirmed	3,677
Total withdrawn	8
Total failed of confirmation at Aug.–Sept. adjournment	15
Total failed of confirmation at sine die adjournment	19
Total superseded by recess reappointments	6

**Subsequent to the sine die adjournment 4 special reports were filed and are included in the above figures.

BILLS ENACTED INTO PUBLIC LAW (99th CONG., 1ST SESS.)

	Law No.
S. 413	99-59
S. 444	99-96
S. 484	99-46
S. 592	99-7
S. 597	99-36
S. 661	99-45
S. 689	99-8
S. 727	99-186
S. 781	99-24
S. 817	99-105
S. 818	99-97
S. 822	99-63
S. 883	99-64
S. 947	99-204
S. 960	99-83
S. 1042	99-167
S. 1116	99-187
S. 1141	99-65
S. 1147	99-91
S. 1160	99-145
S. 1195	99-87
S. 1264	99-194
S. 1349	99-130
S. 1455	99-69
S. 1514	99-104
S. 1570	99-150
S. 1621	99-228
S. 1639	99-185
S. 1671	99-108
S. 1689	99-117
S. 1706	99-229
S. 1726	99-139
S. 1728	99-221
S. 1840	99-234
S. 1851	99-157
S. 1884	99-205
S. 1918	99-230
S.J. Res. 6	99-1
S.J. Res. 15	99-29
S.J. Res. 17	99-26
S.J. Res. 29	99-148
S.J. Res. 31	99-94
S.J. Res. 32	99-206
S.J. Res. 33	99-21
S.J. Res. 36	99-2
S.J. Res. 40	99-72
S.J. Res. 47	99-152
S.J. Res. 50	99-16
S.J. Res. 51	99-153
S.J. Res. 53	99-38
S.J. Res. 57	99-77
S.J. Res. 59	99-41
S.J. Res. 60	99-40
S.J. Res. 61	99-42
S.J. Res. 62	99-12
S.J. Res. 63	99-28
S.J. Res. 64	99-31
S.J. Res. 65	99-37
S.J. Res. 66	99-49
S.J. Res. 67	99-112
S.J. Res. 70	99-207
S.J. Res. 71	99-17
S.J. Res. 72	99-122
S.J. Res. 79	99-11
S.J. Res. 83	99-32
S.J. Res. 86	99-74
S.J. Res. 87	99-57
S.J. Res. 92	99-131
S.J. Res. 93	99-48
S.J. Res. 94	99-39
S.J. Res. 98	99-90
S.J. Res. 103	99-43
S.J. Res. 104	99-132
S.J. Res. 108	99-85
S.J. Res. 109	99-27
S.J. Res. 111	99-113
S.J. Res. 115	99-118
S.J. Res. 125	99-56
S.J. Res. 127	99-106
S.J. Res. 128	99-35
S.J. Res. 130	99-149
S.J. Res. 137	99-84
S.J. Res. 139	99-165
S.J. Res. 141	99-98
S.J. Res. 142	99-50
S.J. Res. 144	99-75
S.J. Res. 145	99-142
S.J. Res. 154	99-67
S.J. Res. 155	99-125
S.J. Res. 158	99-128
S.J. Res. 161	99-81
S.J. Res. 168	99-82
S.J. Res. 173	99-99
S.J. Res. 174	99-163
S.J. Res. 175	99-126
S.J. Res. 180	99-79
S.J. Res. 183	99-123
S.J. Res. 186	99-100
S.J. Res. 189	99-220
S.J. Res. 194	99-127
S.J. Res. 195	99-168
S.J. Res. 197	99-124
S.J. Res. 198	99-231
S.J. Res. 206	99-175
S.J. Res. 213	99-208
S.J. Res. 227	99-144
S.J. Res. 228	99-162
S.J. Res. 235	99-232
S.J. Res. 238	99-183
S.J. Res. 255	99-233
H.R. 14	99-55
H.R. 47	99-61
H.R. 505	99-166
H.R. 664	99-195
H.R. 729	99-209
H.R. 730	99-23
H.R. 873	99-53
H.R. 1042	99-119
H.R. 1083	99-240
H.R. 1093	99-5
H.R. 1210	99-159
H.R. 1239	99-10
H.R. 1251	99-4
H.R. 1373	99-68
H.R. 1534	99-196
H.R. 1538	99-238
H.R. 1603	99-222
H.R. 1617	99-73
H.R. 1627	99-197
H.R. 1699	99-58
H.R. 1714	99-170
H.R. 1784	99-223
H.R. 1789	99-191
H.R. 1806	99-172
H.R. 1847	99-22
H.R. 1866	99-15
H.R. 1869	99-44
H.R. 1890	99-224
H.R. 1903	99-146
H.R. 2068	99-93
H.R. 2100	99-198
H.R. 2174	99-133
H.R. 2268	99-47
H.R. 2370	99-92
H.R. 2378	99-80
H.R. 2391	99-211
H.R. 2409	99-158
H.R. 2410	99-129
H.R. 2419	99-169
H.R. 2475	99-121
H.R. 2542	99-212
H.R. 2577	99-88
H.R. 2651	99-235
H.R. 2694	99-210
H.R. 2698	99-213
H.R. 2800	99-62
H.R. 2903	99-214
H.R. 2908	99-89
H.R. 2942	99-151
H.R. 2959	99-141
H.R. 2962	99-225
H.R. 2965	99-180
H.R. 2976	99-199
H.R. 3003	99-215
H.R. 3038	99-160
H.R. 3085	99-200
H.R. 3235	99-171
H.R. 3327	99-173
H.R. 3414	99-109
H.R. 3424	99-178
H.R. 3447	99-161
H.R. 3452	99-107
H.R. 3454	99-114
H.R. 3605	99-140
H.R. 3608	99-226
H.R. 3718	99-216
H.R. 3721	99-155
H.R. 3735	99-192
H.R. 3837	99-217
H.R. 3914	99-218
H.R. 3918	99-181
H.R. 3919	99-182
H.R. 3931	99-236
H.R. 3974	99-227
H.R. 3981	99-189
H.R. 4006	99-201
H.J. Res. 25	99-51
H.J. Res. 33	99-30
H.J. Res. 50	99-3
H.J. Res. 64	99-52
H.J. Res. 74	99-20
H.J. Res. 79	99-134
H.J. Res. 85	99-6
H.J. Res. 106	99-76
H.J. Res. 121	99-13
H.J. Res. 126	99-143
H.J. Res. 128	99-95
H.J. Res. 134	99-9
H.J. Res. 159	99-60
H.J. Res. 160	99-14
H.J. Res. 164	99-78
H.J. Res. 187	99-239
H.J. Res. 181	99-18
H.J. Res. 186	99-19
H.J. Res. 195	99-34
H.J. Res. 198	99-70
H.J. Res. 211	99-54
H.J. Res. 218	99-101
H.J. Res. 229	99-102
H.J. Res. 236	99-25
H.J. Res. 251	99-86
H.J. Res. 258	99-33
H.J. Res. 259	99-164
H.J. Res. 282	99-147
H.J. Res. 287	99-115
H.J. Res. 299	99-110
H.J. Res. 305	99-111
H.J. Res. 308	99-137
H.J. Res. 322	99-138
H.J. Res. 325	99-66
H.J. Res. 342	99-71
H.J. Res. 372	99-177
H.J. Res. 386	99-135
H.J. Res. 388	99-103
H.J. Res. 393	99-120
H.J. Res. 394	99-116
H.J. Res. 407	99-136
H.J. Res. 424	99-193
H.J. Res. 436	99-202
H.J. Res. 440	99-237
H.J. Res. 441	99-154
H.J. Res. 449	99-156
H.J. Res. 450	99-203
H.J. Res. 459	99-174
H.J. Res. 465	99-190
H.J. Res. 473	99-176
H.J. Res. 476	99-179
H.J. Res. 485	99-188
H.J. Res. 491	99-184
H.J. Res. 495	99-219

BILLS VETOED

H.R. 1096, to authorize funds to provide assistance for famine relief, rehabilitation, recovery, and refugee assistance in Africa. Vetoed March 6, 1985.

H.R. 2409, amending the Public Health Service Act to revise and extend the authorities under that act relating to the National Institutes of Health and National Research Institutes. Vetoed November 8, 1985. Veto overriden November 20, 1985. (P.L. 99-158)

H.R. 3036, appropriating funds for the Treasury Department, the Postal Service, the Executive Office of the President, and certain independent agencies for the fiscal year ending September 30, 1986. Vetoed November 15, 1985.

H.R. 1562, to achieve the objectives of the Multi-Fiber Arrangement and to promote the economic recovery of the United States textile and apparel industry and its workers. Vetoed December 17, 1985.

H.R. 1404, to establish the Eastern Shore of Virginia National Wildlife Refuge and the National Fish and Wildlife Service Training Center at Cape Charles, in Northhampton County, Virginia. Vetoed January 14, 1986.

H.R. 3384, to amend title 5, United States Code, to expand the class of individuals eligible for refunds or other returns of contributions from contingency reserves in the Employees Health Benefits Fund, to make miscellaneous amendments relating to the Civil Service Retirement System and the Federal Employees Health Benefits Program. Vetoed January 17, 1986.

HISTORY OF BILLS ENACTED INTO PUBLIC LAW

(99th Cong., 1st Sess.)

Title	Bill No.	Date introduced	Committee		Date reported		Report No.		Page of passage in Congressional Record		Date of passage		Public Law	
			House	Senate	House	Senate	House 99–	Senate 99–	House	Senate	House	Senate	Date approved	No. 99–
Extending the time within which the President may transmit the Budget Message and the Economic Report to the Congress, and extending the time within which the Joint Economic Committee shall file its report.	S.J. Res. 6	Jan. 3	.....	.....	.....	.....	.....	.....	414	11	Jan. 3	Jan. 3	Jan. 9	1
Designating the week of February 10–16, 1985, as "National DECA Week".	S.J. Res. 36	Jan. 31	POCS	.....	Feb. 7	.....	.....	.....	2233	1602	Feb. 7	Jan. 31	Feb. 11	2
Designating the week beginning March 3, 1985, as "Women's History Week".	H.J. Res. 50	Jan. 3	.....	.....	.....	.....	.....	.....	4156	4590	Feb. 28	Mar. 6	Mar. 8	3
To apportion one-half of the funds for construction of the National System of Interstate and Defense Highways for fiscal years 1985 and 1986 and substitute highway and transit projects for fiscal years 1984 and 1985.	H.R. 1251 (S.391)	Feb. 25	PWT	EPW	Feb. 27	Feb. 5	11	2	4148	4438	Feb. 28	Mar. 5	Mar. 13	4
To give effect to the Treaty Between the Government of the United States and Government of Canada Concerning Pacific Salmon, signed at Ottawa, January 28, 1985.	H.R. 1093	Feb. 7	MMF	.....	Feb. 28	.....	16	.....	4335	4776	Mar. 5	Mar. 7	Mar. 15	5
Designating the week of March 24, 1985 through March 30, 1985, as "National Skin Cancer Prevention and Detection Week".	H.J. Res. 85 (S.J. Res. 4)	Jan. 22	.....	Jud	.....	Mar. 26	.....	.....	5001	5340	Mar. 7	Mar. 18	Mar. 22	6
Providing that the chairmanship of the Commission on Security and Cooperation in Europe shall rotate between members appointed from the House of Representatives and members appointed from the Senate.	S. 592	Mar. 6	FA	.....	.....	.....	.....	.....	5522	4572	Mar. 19	Mar. 6	Mar. 27	7
Authorizing funds for famine relief and recovery in Africa.	S. 689	Mar. 19	.....	.....	.....	.....	.....	.....	5950	5542	Mar. 21	Mar. 19	Apr. 2	8
Authorizing and requesting the President to designate the week of March 10–16, 1985, as "National Employ the Older Worker Week".	H.J. Res. 134 (S.J. Res. 38)	Feb. 6	.....	Jud	.....	Mar. 26	.....	.....	5003	6680	Mar. 7	Mar. 28	Apr. 3	9
Appropriating urgent supplemental funds for the fiscal year ending September 30, 1985, for emergency famine relief and recovery in Africa.	H.R. 1239	Feb. 21	App	App	Feb. 21	Mar. 5	2	8	4114	5790	Feb. 28	Mar. 20	Apr. 4	10
Designating April 1985 as "Fair Housing Month".	S.J. Res. 79 (H.J. Res. 188)	Mar. 14	POCS	Jud	.....	Mar. 26	.....	.....	7218	6680	Apr. 2	Mar. 28	Apr. 4	11
Commemorating the 25th Anniversary of the United States weather satellites.	S.J. Res. 62	Feb. 22	POCS	Jud	.....	Mar. 26	.....	.....	7217	6679	Apr. 2	Mar. 28	Apr. 4	12
Designating the month of April 1985 as "National Child Abuse Prevention Month".	H.J. Res. 121 (S.J. Res. 56)	Jan. 31	.....	Jud	.....	Mar. 26	.....	.....	5003	6680	Mar. 7	Mar. 28	Apr. 4	13
Designating March 22, 1985, as "National Energy Education Day".	H.J. Res. 160	Feb. 21	.....	Jud	.....	Mar. 26	.....	.....	5004	6681	Mar. 7	Mar. 28	Apr. 4	14
To phase out the Federal supplemental compensation program.	H.R. 1866	Apr. 2	WM	.....	Apr. 2	.....	36	.....	7149	7321	Apr. 2	Apr. 3	Apr. 4	15
Designating the week of April 1–7, 1985 as "World Health Week", and designating April 7, 1985, as "World Health Day".	S.J. Res. 50	Feb. 19	POCS	Jud	.....	Mar. 26	.....	.....	7216	6678	Apr. 2	Mar. 28	Apr. 4	16
To approve the obligation of funds made available by Public Law 98–473 for the procurement of MX missiles.	S.J. Res. 71 (H.J. Res. 180)	Mar. 5	AS	AS	Mar. 20	Mar. 18	23	.....	6282	5372	Mar. 26	Mar. 19	Apr. 4	17

To approve the obligation and availability of prior year unobligated balances made available for fiscal year 1985 for the procurement of additional operational MX missiles (pursuant to Public Law 98–473).	H.J. Res. 181 (S.J. Res. 75)	Mar. 5	App	App	Mar. 20	Mar. 20	22	14	6522	6684	Mar. 28	Mar. 28	Apr. 4	18
Designating April 2, 1985, as "Education Day, U.S.A.".	H.J. Res. 186	Mar. 7							6542	6977	Mar. 28	Apr. 1	Apr. 4	19
To designate the week of September 8, 1985, as "National Independent Retail Grocer Week".	H.J. Res 74	Jan. 22							6541	7096	Mar. 28	Apr. 2	Apr. 14	20
Authorizing and requesting the President to issue a proclamation designating April 21–27, 1985, as "National Organ Donation Awareness Week".	S.J. Res. 35	Jan. 31	POCS	Jud		Mar. 26			7218	6678	Apr. 2	Mar. 28	Apr. 14	21
Amending title 28, United States Code, with respect to the United States Sentencing Commission.	H.R. 1847	Apr. 1							7145	7429	Apr. 2	Apr. 3	Apr. 15	22
Declaring that the United States holds in trust for the Cocopah Indian Tribe of Arizona certain lands in Yuma County, Arizona.	H.R. 730	Jan. 24	IIA		Mar. 21		24		6908	7429	Apr. 1	Apr. 3	Apr. 15	23
Amending the Biomass Energy and Alcohol Fuels Act of 1980, to clarify the intention of section 221 of the Act.	S. 781	Mar. 28	BFUA						7215	6681	Apr. 2	Mar. 28	Apr. 16	24
Commemorating the twenty-fourth anniversary of the Bay of Pigs invasion to liberate Cuba from Communist tyranny.	H.J. Res. 236 (S.J. Res. 113)	Apr. 4							8014	8187	Apr. 16	Apr. 17	Apr. 19	25
To authorize and request the President to issue a proclamation designating April 21–28, 1985, as "Jewish Heritage Week".	S.J. Res. 17	Jan. 21	POCS	Jud		Mar. 26			7576	6675	Apr. 4	Mar. 28	Apr. 19	26
Designating the week of April 14, 1985, as "Crime Victims Week".	S.J. Res. 109	Apr. 15	POCS						8418	7842	Apr. 18	Apr. 15	Apr. 19	27
Designating the week of April 21–27, 1985, as "National DES Awareness Week".	S.J. Res. 63	Feb. 22	POCS	Jud		Apr. 3			8418	7839	Apr. 18	Apr. 15	Apr. 25	28
Designating May 7, 1985, as "Helsinki Human Rights Day".	S.J. Res. 15	Jan. 3	FA POCS	Jud		Mar. 26			8013	6674	Apr. 16	Mar. 28	Apr. 25	29
Authorizing and requesting the President to issue a proclamation designating the month of May 1985 as "National Child Safety Awareness Month".	H.J. Res. 33	Jan. 3							7575	[illegible]	Apr. 4	Apr. 23	Apr. 30	30
Designating the week beginning May 5, 1985, as "National Correctional Officers Week".	S.J. Res. 64	Feb. 26	POCS	Jud		May 2			10634	10465	May 7	May 3	May 14	31
Designating the week beginning May 5, 1985, as "National Asthma and Allergy Awareness Week".	S.J. Res. 83	Mar. 18	POCS	Jud		May 2			10637	10466	May 7	May 3	May 14	32
Designating May 6, 1985, as "Dr. Jonas Salk Day".	H.J. Res. 258 (S.J. Res. 123)	Apr. 24		Jud		May 2			10293	10469	May 2	May 3	May 14	33
Designating May 1985, as "Older Americans Month".	H.J. Res. 195	Mar. 19		Jud		May 2			7576	10469	Apr. 4	May 3	May 14	34
Designating May 7, 1985, as "Vietnam Veterans Recognition Day".	S.J. Res. [illegible]	Apr. 30	POCS						10633	10291	May 7	May 2	May 14	35
Making technical and conforming changes to certain provisions of title 46, United States Code, to clarify the wage penalty provisions for coastwise commerce, to repeal duplicate provisions regarding the requirement for exposure suits on U.S. vessels, and to clarify the limited application of dangerous cargo provisions to certain fishing industry vessels.	S. 597	Mar. 6		CST		Apr. 10		26	10493	8184	May 6	Apr. 17	May 15	36
Designating the month of November 1985 as "National Alzheimer's Disease Month".	S.J. Res. 65	Feb. 27	POCS	Jud		Mar. 26			10639	6677	May 7	Mar. 28	May 15	37
Authorizing and requesting the President to designate the month of June 1985 as "Youth Suicide Prevention Month".	S.J. Res. 53	Feb. 20	POCS	Jud		Mar. 26			10638	6675	May 7	Mar. 28	May 15	38

Title	Bill No.	Date introduced	Committee		Date reported		Report No.		Page of passage in Congressional Record		Date of passage		Public Law	
			House	Senate	House	Senate	House 99–	Senate 99–	House	Senate	House	Senate	Date approved	No. 99–
Designating the week beginning May 12, 1985, as "National Digestive Diseases Awareness Week".	S.J. Res. 94	Mar. 26	POCS	Jud	.....	Apr. 3	.....	.....	10636	7840	Apr. 16	Apr. 15	May 15	39
Designating the week of May 12–18, 1985, as "Senior Center Week".	S.J. Res. 60	Feb. 21	POCS	Jud	.....	Mar. 26	.....	.....	10638	6677	May 7	Mar. 28	May 15	40
Designating the week of May 12–18, 1985, as "National Science Week".	S.J. Res. 59	Feb. 21	POCS	Jud	.....	May 2	.....	.....	11238	10465	May 9	May 3	May 17	41
Designating the week of May 20–26, 1985, as "National Osteoporosis Awareness Week".	S.J. Res. 61	Feb. 22	POCS	Jud	.....	Mar. 26	.....	.....	10636	10465	May 7	Mar. 28	May 20	42
Designating the month of May 1985, as "Very Special Arts U.S.A. Month".	S.J. Res. 103	Apr. 3	POCS	Jud	.....	May 2	.....	.....	11957	10468	May 15	May 3	May 21	43
To repeal the contemporaneous recordkeeping requirements added to the Tax Reform Act of 1985.	H.R. 1869 (S. 245)	Apr. 2	WM	Fin	Apr. 2	Apr. 2	34	23	7155	7295	Apr. 2	Apr. 3	May 24	44
Designating the air traffic control tower at the Medford-Jackson County Airport as the "George Milligan Control Tower".	S. 661	Mar. 14	PWT	CST	.....	.....	.....	.....	11707	7841	May 14	Apr. 15	May 24	45
To amend the Saccharin Study and Labeling Act, to extend the period during which the Secretary of Health and Human Services may not take certain actions to restrict the continued use of saccharin or of any food, drug, or cosmetic containing saccharin.	S. [illegible]	Feb. 20	.....	LHR	.....	Apr. 22	.....	36	11737	10798	May 14	May 7	May 24	46
Approving and implementing the Free Trade Area Agreement between the United States and Israel.	H.R. 2268 (S. 1114)	Apr. 29	WM	Fin	May 6	May 9	[illegible]	55	10624	13574	May 7	May 23	June 11	47
Designating the month of May 1985 as "Better Hearing and Speech Month".	S.J. Res. 93	Mar. 26	POCS	Jud	.....	May 2	.....	.....	14025	10468	June 4	May 3	June 12	48
Designating June 14, 1985, as "Baltic Freedom Day".	S.J. Res. [illegible]	Feb. 27	POCS	Jud	.....	May 2	.....	.....	15188	10465	June 11	May 3	June 13	49
Designating June 12, 1985, as "Anne Frank Day".	S.J. Res. 142	May 23	POCS	Jud	.....	June 7	.....	.....	15469	15020	June 12	June 10	June 14	50
Designating the week beginning June 2, 1985, as "National Theatre Week".	H.J. Res. 25 (S.J. Res. 140)	Jan. 3	.....	Jud	.....	June 7	.....	.....	14024	15020	June 4	June 10	June 14	51
Designating Mother's Day, May 12, 1985, to Father's Day, June 16, 1985, as "Family Reunion Month".	H.J. Res. 64	Jan. 21	.....	Jud	.....	June 7	.....	.....	11956	15020	May 15	June 10	June 14	52
Amending title 5, United States Code, to provide that employee organizations which are not eligible to participate in the Federal employee health benefits program solely because of the requirement that applications for approval be filed before January 1, 1980, may apply to become so eligible.	H.R. 873	Jan. 31	POCS	.....	May 9	.....	72	.....	11656	13931	May 13	June 3	June 17	53
To recognize the pause for the Pledge of Allegiance as part of National Flag Day activities.	H.J. Res. 211	Mar. 26	.....	.....	.....	.....	.....	.....	15197	15695	June 11	June 13	June 20	54
Designating the Federal Building and United States Courthouse in Ashland, Kentucky, as the "Carl D. Perkins Federal Building and United States Courthouse".	H.R. 14	Jan. 3	PWT	EPW	Feb. 27	May 7	10	.....	4158	16018	Feb. 28	June 18	June 26	55
Designating the week of June 23–29, 1985, as "Helen Keller Deaf-Blind Awareness Week".	S.J. Res. 125	Apr. 26	POCS	Jud	.....	June 7	.....	.....	16397	15019	June 26	June 10	June 26	56

Providing for the designation of July 19, 1985, as "National P.O.W./M.I.A. Recognition Day".	S.J. Res. 87	Mar. 19	POCS	Jud		May 2			16398	10466	June 19	May 3	June 27	57
To amend the Energy Policy and Conservation Act, to extend the expiration date of title I from June 30, 1985, to June 30, 1989, and to extend the expiration date of title II from June 30, 1985, to June 30, 1987.	H.R. 1699 (S. 979)	Mar. 25	EC	ENR	June 3	May 23	152	74	13993	16011	June 4	June 18	July 2	58
To extend the provisions of title XII of the Merchant Marine Act of 1936, relating to war risk insurance.	S. 413	Feb. 6		CST		Mar. 19		13	16930	14740	June 24	June 6	July 3	59
Commemorating the 75th Anniversary of the Boy Scouts of America.	H.J. Res. 159 (S.J. Res. 90)	Feb. 20		Jud		June 20			14025	16786	June 4	June 21	July 3	60
Providing for the minting of coins in commemoration of the centennial of the Statue of Liberty.	H.R. 47	Jan. 3		BFUA		May 7			4330	16780	Mar. 5	June 21	July 9	61
Authorizing funds for activities under the Land Remote-Sensing Commercialization Act of 1985.	H.R. 2800 (S. 1279)	June 18	ST	CST	June 20	June 14	177	86	16933	17624	June 24	June 27	July 11	62
Extending the time for conducting the referendum with respect to the national marketing quota for wheat for the marketing year beginning June 1, 1986.	S. 822 (H.R. 1614)	Apr. 1	Agr	Agr	May 23	June 3	146	77	17497	16786	June 26	June 21	July 11	63
Extending the Export Administration Act of 1979 until June 15, 1985.	S. 883 (H.R. 1786)	Apr. 3							7816	7337	Apr. 16	Apr. 3	July 12	64
Amending title 2, United States Code, to require the Sergeant at Arms of the Senate to provide Senators with telephone service in their State offices, except services for which the charge is based on the amount of time the service is used.	S. 1141	May 15	HA	RAdm		May 15		52	17103	14770	June 25	June 6	July 12	65
Designating July 13, 1985, as "Live Aid Day"...	H.J. Res. 325	June 25							18703	18855	July 11	July 11	July 17	66
Designating July 20, 1985, as "Space Exploration Day".	S.J. Res. 154	June 27	POCS						19624	19108	July 18	July 16	July 19	67
Designating the wilderness in the Point Reyes National Seashore in California as the "Phillip Burton Wilderness".	H.R. 1373	Feb. 28	IIA	ENR	Mar. 28	June 27	31	95	7139	18240	Apr. 2	July 9	July 19	68
Extending the authority to establish and administer flexible and compressed work schedules for Federal Government employees.	S. 1455 (H.R. 3414)	July 17							19633	19392	July 18	July 17	July 22	69
Providing for the appointment of Barnabas McHenry as a citizen regent of the Board of Regents of the Smithsonian Institution.	H.J. Res. [illegible]	Mar. 20	HA	RAdm	June 21		179		17103	18854	June 25	July 11	July 22	70
Authorizing urgent supplemental appropriations for the fiscal year ending September 30, 1985, for the Department of Agriculture.	H.J. Res. 342	July 18							19674	19777	July 18	July 19	July 24	71
Designating the month of October 1985 as "National Down Syndrome Month".	S.J. Res. [illegible]	Feb. 5	POCS	Jud		May 9			18701	12133	July 11	May 15	July 24	72
Authorizing funds to the Secretary of Commerce for the programs of the National Bureau of Standards for fiscal year 1986.	H.R. 1617 (S. 796)	Mar. 20	ST	CST	Apr. 16	Apr. 16	43	31	8396	8925	Apr. 18	Apr. 23	July 29	73
To designate the week of July 25–31, 1985, as "National Disability in Entertainment Week".	S.J. Res. 86	Mar. 19	POCS	Jud		June 27			20245	18013	July 24	July 8	July 29	74
Authorizing the printing and binding of a revised edition of Senate Procedure.	S.J. Res. 144	May 23	HA						19188	13791	July 16	May 24	July 29	75
Designating August 1985 as "Polish American Heritage Month".	H.J. Res. 106	Jan. 30		Jud		July 18			18699	19777	July 11	July 19	July 31	76
Designating the week of October 20–26, 1985 as "Lupus Awareness Week".	S.J. Res. 57	Feb. 20	POCS	Jud		May 9			20246	12133	July 24	May 15	Aug. 2	77
Designating August 4, 1985, as "Freedom of the Press Day".	H.J. Res. 164	Feb. 21		Jud		July 25			18700	20774	July 11	July 26	Aug. 2	78
Commemorating the 10th anniversary of the signing of the Helsinki Final Act.	S.J. Res. [illegible]	July 29							21499	20934	July 30	July 29	Aug. 2	79

Title	Bill No.	Date introduced	Committee		Date reported		Report No.		Page of passage in Congressional Record		Date of passage		Public Law	
			House	Senate	House	Senate	House 99–	Senate 99–	House	Senate	House	Senate	Date approved	No. 99–
Amending section 504 of title 5, United States Code, and section 2412 of title 28, United States Code, with respect to awards of expenses of certain agency and court proceedings.	H.R. 2378 (S. 1487)	May 7	Jud	.....	May 15	.....	120	.....	16914	20353	June 24	July 24	Aug. 5	80
To appeal for the release of Soviet Jewry.....	S.J. Res. 161	July 11	FA	FR	.....	July 17	.....	.....	20600	19586	July 25	July 18	Aug. 6	81
Designating August 13, 1985, as "National Neighborhood Crime Watch Day".	S.J. Res. [illegible]	July 23	POCS	Jud	.....	July 25	.....	.....	22531	20774	Aug. 1	July 26	Aug. 7	82
To amend the Foreign Assistance Act of 1961, the Arms Export Control Act and other Acts to authorize funds for fiscal year 1986 for international security and development assistance, the Peace Corps, and the Inter-American Development Foundation.	S. 960 (H.R. 1555)	Apr. 19	FA	FR	Apr. 11	Apr. 19	39	34	18553	12029	July 11	May 15	Aug. 8	83
Designating the week of December 15–21, 1985, as "National Drunk and Drugged Driving Awareness Week".	S.J. Res. 137	May 16	POCS	Jud	.....	June 7	.....	.....	22526	15019	Aug. 1	June 10	Aug. 8	84
Authorizing the Secretary of Defense to provide to the Soviet Union, on a reimbursable basis, equipment and services necessary for an improved United States/Soviet Union Direct Communication Link for crisis control.	S.J. Res. [illegible]	Apr. 4	POCS	Jud	.....	May 2	.....	.....	21278	12373	May 15	May 3	Aug. 8	85
To provide that a special gold medal honoring George Gershwin be presented to his sister, Frances Gershwin Godowsky, and a special gold medal honoring Ira Gershwin be presented to his widow, Leonore Gershwin, and to provide for the production of bronze duplicates of such medals for sale to the public.	H.J. Res. 251	Apr. 23	.....	BFUA	.....	Aug. 1	.....	.....	18965	22496	July 15	Aug. 1	Aug. 9	86
To require that a portion of the mail of Congress and the Executive Branch include a photograph and biography of a missing child.	S. 1195	May 22	HA POCS	.....	July 25	.....	226	.....	20980	13188	July 29	May 22	Aug. 9	87
Appropriating supplemental funds for the fiscal year ending September 30, 1985.	H.R. 2577	May 22	App	App	May 22	June 13	142	82	15380	16607	June 12	June 20	Aug. 15	88
To amend title XI of the Education Amendments of 1978, relating to Indian education programs.	H.R. [illegible] (S. 1398)	June 27	EdL	IA	July 26	July 26	231	116	20976	21393	July 29	July 30	Aug. 15	89
Condemning the passage of Resolution 3379, in the United Nations General Assembly on November 10, 1975, and urging the United States Ambassador and United States delegation to take all appropriate actions necessary to erase the resolution from the record of the United Nations.	S.J. Res. 98	Mar. 28	FA	FR	.....	June 27	.....	.....	22600	18239	Aug. 1	July 9	Aug. 15	90
Amending the orphan drug provisions of the Federal Food, Drug, and Cosmetic Act and related laws.	S. 1147 (H.R. 2290)	May 15	EC	.....	June 3	.....	153	.....	16062	13571	June 18	May 23	Aug. 15	91
To amend the Public Health Service Act to extend the programs of assistance for nurse education.	H.R. 2370 (S. 1284)	May 6	EC	LHR	June 5	July 8	161	106	18967	19895	July 15	July 22	Aug. 15	92

Authorizing funds for the Department of State, the United States Information Agency, the Board for International Broadcasting, and the National Endowment for Democracy for fiscal years 1986 and 1987.	H.R. [illegible] (S. 1003)	Apr. 17	FA	FR	Apr. 11	Apr. 25	40	39	11242	15058	May 9	June 11	Aug. 16	93
Designating the week of November 23–29, 1986, as "National Family Week".	S.J. Res. 31	Jan. 29	POCS	Jud	.....	Mar. 26	.....	.....	22550	6676	Aug. 1	Mar. 28	Sept. 19	94
Designating the month of October 1985 as "National High-Tech Month".	H.J. Res. 128	Feb. 6	.....	Jud	.....	Sept. 12	.....	.....	11957	23617	May 15	Sept. 12	Sept. 23	95
To confirm and ratify a land exchange between NANA Regional Corporation, Inc. and the United States through the Secretary of the Interior for lands within Cape Krusenstern National Monument in Alaska.	S. [illegible] (H.R. 1092)	Feb. 7	IIA	ENR	July 29	June 27	234	97	21006	19583	July 29	July 18	Sept. 25	96
To authorize appropriations for activities under the Federal Fire Prevention and Control Act of 1974.	S. 818	Mar. 28	ST	CST	May 21	Apr. 15	135	30	16931	8186	June 24	Apr. 17	Sept. 26	97
To designate the week beginning May 18, 1986, as "National Tourism Week".	S.J. Res. 141	May 23	.....	Jud	.....	Sept. 12	.....	.....	24235	23753	Sept. 19	Sept. 13	Sept. 26	98
To designate the month of September 1985 as "National Sewing Month".	S.J. Res. 173	July 24	POCS	Jud	.....	Sept. 12	.....	.....	24236	23753	Sept. 19	Sept. 13	Sept. 26	99
To designate the week of September 23–29, 1985 as "National Historically Black Colleges Week".	S.J. Res 186	Aug. 1	POCS	Jud	.....	Sept. 12	.....	.....	24810	23753	Sept. 24	Sept. 13	Sept. 27	100
To designate the week beginning September 15, 1985, as "National Dental Hygiene Week".	H.J. Res 218 (S.J. Res. 149)	Mar. 28	.....	Jud	.....	Sept. 19	.....	.....	24236	24356	Sept. 19	Sept. 19	Sept. 27	101
To designate the week beginning September 22, 1985, as "National Adult Day Care Center Week".	H.J. Res 229	Apr. 3	.....	Jud	.....	Sept. 19	.....	.....	22528	24356	Aug. 1	Sept. 19	Sept. 27	102
Making continuing appropriations for the fiscal year 1986.	H.J. Res [illegible]	Sept. 17	App	App	Sept. 17	Sept. 24	272	142	24125	24890	Sept. 18	Sept. 25	Sept. 30	103
To approve the Interstate Cost Estimate and the Interstate Substitute Cost Estimate of the Department of Transportation.	S. 1514	July 29	.....	EPW	.....	July 29	.....	.....	24230	21393	Sept. 19	July 30	Sept. 30	104
To authorize appropriations under the Earthquake Hazards Reduction Act of 1977 for fiscal years 1986 and 1987.	S. 817	Mar. 28	IIA ST	CST	May 14 May 21	Apr. 15	90	29	16935	8185	June 24	Apr. 17	Sept. 30	105
To grant the consent of Congress to certain additional powers conferred upon the Bi-State Development Agency by the States of Missouri and Illinois.	S.J. Res 127	Apr. 30	Jud	Jud	Sept. 19	May 20	278	.....	24968	13573	Sept. 26	May 23	Sept. 30	106
To extend for 45 days the application of tobacco excise taxes, trade adjustment assistance, certain medicare reimbursement provisions, and borrowing authority under the railroad unemployment insurance program.	H.R. 3452	Sept. 30	.....	.....	.....	.....	.....	.....	25268	25301	Sept. 30	Sept. 30	Sept. 30	107
To amend title 38, United States Code, to provide interim extension of the authority of the Veterans' Administration to operate a regional office in the Republic of the Philippines, to contract for hospital care and outpatient services in Puerto Rico and the Virgin Islands, and to contract for treatment and rehabilitation services for alcohol and drug dependence and abuse disabilities, and to amend the Emergency Veterans' Job Training Act of 1983, to extend the period for entering training under such Act.	S. 1671	Sept. 19	.....	.....	.....	.....	.....	.....	24967	24464	Sept. 26	Sept. 20	Sept. 30	108
To provide that the authority to establish and administer flexible and compressed work schedules for Federal Government employees be extended through October 31, 1985.	H.R. 3414 (S. 1455)	Sept. 23	.....	.....	.....	.....	.....	.....	24970	25160	Sept. 26	Sept. 26	Sept. 30	109

Title	Bill No.	Date introduced	Committee		Date reported		Report No.		Page of passage in Congressional Record		Date of passage		Public Law	
			House	Senate	House	Senate	House 99–	Senate 99–	House	Senate	House	Senate	Date approved	No. 99–
Recognizing the accomplishments over 50 years resulting from the passage of the Historic Sites Act of 1935, one of this Nation's landmark preservation laws.	H.J. Res [illegible]	June 4	IIA	.....	July 29	.....	233	.....	21013	23617	July 29	Sept. 12	Oct. 1	110
To recognize both Peace Corps Volunteers and the Peace Corps on the Agency's twenty-fifth anniversary, 1985–86.	H.J. Res. 305	June 5	.....	Jud	.....	Sept. 19	.....	.....	20247	24358	July 24	Sept. 19	Oct. 1	111
Designating the week of October 6–12, 1985, as "Mental Illness Awareness Week".	S.J. Res. 67	Feb. 28	POCS	Jud	.....	Apr. 3	.....	.....	24233	7839	Sept. 19	Apr. 15	Oct. 1	112
Designating the month of October 1985 as "National Spina Bifida Month".	S.J. Res. 111	Apr. 16	POCS	Jud	.....	June 20	.....	.....	24233	16785	Sept. 19	June 21	Oct. 1	113
To extend temporarily certain provisions of the Agricultural Act of 1949.	H.R. 3454	Sept. 30	.....	.....	.....	.....	.....	.....	25270	25301	Sept. 30	Sept. 30	Oct. 1	114
To designate October 1985 as "Learning Disabilities Awareness Month".	H.J. Res. 287 (S.J. Res. 191)	May 14	.....	Jud	.....	Sept. 19	.....	.....	24234	24658	Sept. 19	Sept. 23	Oct. 4	115
Reaffirming our historic solidarity with the people of Mexico following the devastating earthquake of September 19, 1985.	H.J. Res. 394	Sept. 20	.....	.....	.....	.....	.....	.....	24517	24465	Sept. 20	Sept. 20	Oct. 4	116
Amending various provisions of the Public Health Service Act.	S. 1689	Sept. 20	.....	.....	.....	.....	.....	.....	24803	24655	Sept. 24	Sept. 23	Oct. 7	117
To designate 1985 as the "Oil Heat Centennial Year".	S.J. Res. 115	Apr. 17	POCS	Jud	.....	June 27	.....	.....	24232	18013	Sept. 19	July 8	Oct. 7	118
Granting a Federal charter to the Pearl Harbor Survivors Association.	H.R. 1042	Feb. 7	Jud	Jud	May 8	July 15	71	103	11674	19585	May 13	July 18	Oct. 7	119
Providing for the temporary extension of certain programs relating to housing and community development programs.	H.J. Res. 393	Sept. 19	.....	.....	.....	.....	.....	.....	24511	25628	Sept. 20	Oct. 2	Oct. 8	120
To amend the Internal Revenue Code of 1954, to simplify the imputed interest rule of sections 1274 and 483.	H.R. 2475	May 14	WM	Fin	May 14	June 13	87	83	12726	17274	May 21	June 26	Oct. 11	121
Designating October 16, 1985, as "World Food Day".	S.J. Res. 72	Mar. 5	POCS	Jud	.....	Mar. 26	.....	.....	26974	6679	Oct. 9	Mar. 28	Oct. 16	122
To provide for the designation of the week of October 6–12, 1985, as "Myasthenia Gravis Awareness Week".	S.J. Res. 183	July 31	.....	.....	.....	.....	.....	.....	26978	22143	Oct. 9	Aug. 1	Oct. 16	123
Designating the week of October 6–13, 1985, as "National Housing Week".	S.J. Res. 197	Sept. 12	POCS	Jud	.....	Sept. 19	.....	.....	26978	24357	Oct. 9	Sept. 19	Oct. 16	124
Designating the month of November 1985 as "National Hospice Month".	S.J. Res. 155	July 8	POCS	Jud	.....	Sept. 12	.....	.....	26976	24654	Oct. 9	Sept. 23	Oct. 18	125
To designate the week of October 20–26, 1985, as "National CPR Awareness Week".	S.J. Res. 175	July 25	POCS	Jud	.....	Sept. 19	.....	.....	26981	24356	Oct. 9	Sept. 19	Oct. 18	126
To designate the week beginning October 1, 1985, as "National Buy American Week".	S.J. Res. 194	Sept. 11	POCS	Jud	.....	Sept. 19	.....	.....	26979	24356	Oct. 9	Sept. 19	Oct. 18	127
Designating October 1985 as "National Community College Month".	S.J. Res. 158	July 11	.....	Jud	.....	Sept. 26	.....	.....	26981	25302	Oct. 9	Sept. 30	Oct. 22	128
Amending the Public Health Service Act, relating to health professions training assistance.	H.R. 2410 (S. 1283)	May 7	EC	LHR	May 23	July 8	145	105	18972	19767	July 15	July 19	Oct. 22	129
Providing for the use and distribution of funds awarded in docket 363 of the Mdewakanton and Wahpekute Eastern or Mississippi Sioux before the United States Court of Claims Court.	S. 1349	June 25	IIA	IA	Oct. 2	July 26	298	115	26973	21680	Oct. 9	July 31	Oct. 28	130
Designating October 1985 as "National Foster Grandparents Month".	S.J. Res. 92	Mar. 26	POCS	Jud	.....	May 2	.....	.....	27774	10467	Oct. 17	May 3	Oct. 28	131

Proclaiming October 23, 1985, as "A Time of Remembrance for All Victims of Terrorism Throughout the World".	S.J. Res.	104	Apr. 3	POCS	Jud	.....	May 2	.....	.....	28252	10468	Oct. 22	May 3	Oct. 28	132
Providing for the transfer of the Colville Business Council of any undistributed portion of amounts appropriated in satisfaction of certain judgments awarded the Confederated Tribes of the Colville Reservation before the Indian Claims Commission.	H.R.	2174	Apr. 23	IIA	.....	Sept. 12	.....	270	.....	26405	27549	Oct. 7	Oct. 15	Oct. 28	133
Designating the week beginning October 6, 1985, as "National Children's Week".	H.J. Res.	79	Jan 22	.....	Jud	.....	.....	.....	.....	26977	28064	Oct. 9	Oct. 18	Oct. 28	134
Designating November 24, 1985, as "National Day of Fasting to Raise Funds to Combat Hunger".	H.J. Res.	386	Sept. 12	.....	.....	.....	.....	.....	.....	26982	27699	Oct. 9	Oct. 16	Oct. 28	135
Designating the twelve-month period ending on October 28, 1986, as the "Centennial Year of Liberty in the United States".	H.J. Res.	407	Oct. 7	.....	Jud	.....	.....	.....	.....	26981	28184	Oct. 9	Oct. 21	Oct. 28	136
Designating the week beginning October 20, 1985, as "Benign Essential Blepharospasm Awareness Week".	H.J. Res.	308	June 6	.....	Jud	.....	Oct. 24	.....	.....	27775	29172	Oct. 17	Oct. 25	Oct. 30	137
Providing for the designation of October 1985 as "National Sudden Infant Death Syndrome Awareness Month".	H.J. Res.	322	June 11	.....	Jud	.....	Oct. 24	.....	.....	26976	29172	Oct. 9	Oct. 25	Oct. 30	138
To repeal section 1212(b) of the International Security and Development Cooperation Act of 1985 (Public Law 99–83), relating to funding for the Special Defense Acquisition Fund.	S. (H.R. 1555)	1726	Oct. 1	FA	FR	Apr. 11	Apr. 19	39	34	27811	27261	Oct. 17	Oct. 10	Oct. 30	139
To provide that the authority to establish and administer flexible and compressed work schedules for Federal Government employees be extended through December 31, 1985.	H.R.	3605	Oct. 23	.....	.....	.....	.....	.....	.....	28855	29172	Oct. 24	Oct. 25	Oct. 31	140
Appropriating funds for energy and water development for the fiscal year ending September 30, 1986.	H.R.	2959	July 10	App	App	July 10	July 25	195	110	191950	22144	July 16	Aug. 1	Nov. 1	141
Designating November 1985 as "National Diabetes Month".	S.J. Res.	145	June 13	POCS	Jud	.....	July 18	.....	.....	29652	19776	Oct. 30	July 19	Nov. 5	142
Designating the week of November 3–9, 1985, as "National Drug Abuse Education Week".	H.J. Res.	126	Feb. 6	.....	.....	.....	.....	.....	.....	29651	30414	Oct. 30	Nov. 4	Nov. 7	143
Commending the people and the sovereign confederation of the neutral nation of Switzerland for their contributions to freedom, international peace and understanding on the occasion of the meeting between the leaders of the United States and the Soviet Union on November 19–20, 1985, in Geneva, Switzerland.	S.J. Res.	227	Oct. 24	.....	FR	.....	Oct. 24	.....	.....	29355	29169	Oct. 29	Oct. 25	Nov. 8	144
Authorizing funds for the military functions of the Department of Defense and prescribing personnel levels for the Department of Defense for fiscal year 1986, authorizing certain construction at military installations for such fiscal year, and authorizing funds for the Department of Energy for national security programs for such fiscal year.	S. (H.R. 1872)	1160	May 16	AS	AS	May 10	May 16	81	41	17742	14523	June 27	June 5	Nov. 8	145
Providing for the use and distribution of funds appropriated in satisfaction of judgments awarded to the Chippewas of Lake Superior in Dockets Numbered 18–A, 18–U, 18–C, and 18–T before the Indian Claims Commission.	H.R.	1903	Apr. 2	IIA	.....	Sept. 12	.....	268	.....	26402	29531	Oct. 7	Oct. 29	Nov. 11	146
Designating the week beginning October 27, 1985, as "National Alopecia Awareness Week"	H.J. Res. (S.J. Res. 208)	282	May 8	.....	Jud	.....	Oct. 31	.....	.....	29654	30419	Oct. 30	Nov. 4	Nov. 12	147

Title	Bill No.	Date introduced	Committee		Date reported		Report No.		Page of passage in Congressional Record		Date of passage		Public Law	
			House	Senate	House	Senate	House 99–	Senate 99–	House	Senate	House	Senate	Date approved	No. 99–
Designating the week of November 11–17, 1985, as "National Reye's Syndrome Week".	S.J. Res. 29	Jan. 24	POCS	Jud	.....	Mar. 26	.....	.....	29653	6676	Oct. 30	Mar. 28	Nov. 12	148
Designating the week beginning November 10, 1985, as "National Blood Pressure Awareness Week".	S.J. Res. 130	May 3	POCS	Jud	.....	Oct. 31	.....	.....	30884	30413	Nov. 6	Nov. 4	Nov. 12	149
Amending the Fair Labor Standards Act of 1938, to provide rules for overtime compensatory time off for certain public agency employees, and to clarify the application of that Act to volunteers.	S. 1570 (H.R. 3530)	Aug. 1	EdL	LHR	Oct. 24	Oct. 17	331	159	29217	28980	Oct. 28	Oct. 24	Nov. 13	150
Appropriating funds for the legislative branch for the fiscal year ending September 30, 1986.	H.R. 2942	July 10	App	App	July 10	July 25	194	111	19635	21710	July 18	July 31	Nov. 13	151
Designating the week beginning November 10, 1985, as "National Women Veterans Recognition Week".	S.J. Res. 47	Feb. 7	POCS	Jud	.....	Apr. 3	.....	.....	30886	7837	Nov. 6	Apr. 15	Nov. 13	152
Designating the week beginning November 24, 1985, as "National Adoption Week".	S.J. Res. 51	Feb. 19	POCS	Jud	.....	July 18	.....	.....	30885	19776	Nov. 6	July 19	Nov. 14	153
Making further continuing appropriations for fiscal year 1986, until December 12, 1985.	H.J. Res. 441	Nov. 5	.....	.....	.....	.....	.....	.....	31387	31676	Nov. 12	Nov. 13	Nov. 14	154
Temporarily increasing the limit on the public debt and to restore the investments of the Social Security Trust Funds.	H.R. 3721	Nov. 12	.....	.....	.....	.....	.....	.....	31592	31749	Nov. 13	Nov. 13	Nov. 14	155
Providing for the temporary extension of certain programs relating to housing and community development.	H.J. Res. 449	Nov. 12	.....	.....	.....	.....	.....	.....	31847	32164	Nov. 14	Nov. 14	Nov. 15	156
Extending temporarily the dairy price support program and certain food stamp program provisions.	S. 1851	Nov. 13	.....	.....	.....	.....	.....	.....	31881	31749	Nov. 14	Nov. 13	Nov. 15	157
Amending the Public Health Service Act to revise and extend the authorities under the Act relating to the National Institutes of Health and National Research Institutes. Passed over Veto.	H.R. 2409 (S. 1309)	May 7	EC	LHR	June 4	July 8	158	[illegible]	15836	19779	June 17	July 19	Nov. 20	158
Authorizing funds for the National Science Foundation for fiscal year 1986.	H.R. 1210 (S. 903)	Feb. 21	ST	CST	Apr. 16	Apr. 15	44	27	8219	25144	Apr. 17	Sept. 26	Nov. 22	159
Appropriating funds for the Department of Housing and Urban Development, and for sundry independent agencies, boards, commissions, corporations, and offices for the fiscal year ending September 30, 1986.	H.R. 3038	July 18	App	App	July 18	Aug. 28	212	129	20529	28036	July 25	Oct. 18	Nov. 25	160
To amend and extend the Congressional Award Act.	H.R. 3447	Sept. 26	EdL	GA	Oct. 24	.....	327	.....	29231	31751	Oct. 28	Nov. 13	Nov. 25	161
Providing that, prior to March 1, 1986, no letter of acceptance to sell advanced weapons to Jordan (pursuant to October 21 notification) is valid unless direct and meaningful peace negotiations between Israel and Jordan are underway.	S.J. Res. 228	Oct. 24	FA	.....	Nov. 12	.....	364	.....	31350	28920	Nov. 12	Oct. 24	Nov. 25	162
To designate November 18, 1985, as "Eugene Ormandy Appreciation Day".	S.J. Res. 174	July 24	POCS	Jud	.....	Oct. 3	.....	.....	31883	26226	Nov. 14	Oct. 4	Nov. 25	163
Designating November 30, 1985, as "National Mark Twain Day".	H.J. Res. 259	Apr. 24	.....	Jud	.....	Nov. 14	.....	.....	26980	32268	Oct. 9	Nov. 18	Nov. 26	164
Designating the week of December 1–7, 1985, as "National Home Care Week".	S.J. Res. 139	May 22	POCS	Jud	.....	Sept. 12	.....	.....	32945	23753	Nov. 21	Sept. 13	Dec. 3	165

Amending title 39, United States Code, to improve the delivery of health care services by the Veterans' Administration.	H.R. 505 (S. 876)	Jan. 7	VA	VA	May 15	July 8	114	101	12712	21365	May 21	July 30	Dec. 3	166
Authorizing funds for certain construction at military installations for fiscal year 1986.	S. 1042 (H.R. 1409)	May 1	AS	AS	May 15	May 1	128	.....	27580	14514	Oct. 16	June 5	Dec. 3	167
Designating the week of December 1–7, 1985, as "National Temporary Services Week".	S.J. Res. 195	Sept. 11	POCS	.....	.....	.....	.....	.....	30884	20863	Nov. 6	Oct. 18	Dec. 3	168
Authorizing funds for fiscal year 1986 for the intelligence activities of the United States Government, the Intelligence Community Staff, and the Central Intelligence Agency Retirement and Disability System.	H.R. 2419	May 8	Intel AS	.....	May 15 May 23	.....	106	.....	19626	25162	July 18	Sept. 26	Dec. 4	169
Authorizing funds to the National Aeronautics and Space Administration for research and development, space flight, control and data communications, construction of facilities, and research and program management.	H.R. 1714	Mar. 26	ST	CST	Mar. 28	June 24	32	91	7443	17617	Apr. 3	June 27	Dec. 5	170
Authorizing the Administrator of the National Aeronautics and Space Administration to accept title to the Mississippi Technology Transfer Center to be constructed by the State of Mississippi at the National Space Technologies Laboratories in Hancock County, Mississippi.	H.R. 3235	Sept. 4	ST	CST	Oct. 23	Oct. 29	322	187	29230	32986	Oct. 28	Nov. 21	Dec. 9	171
Recognizing the organization known as the Daughters of Union Veterans of the Civil War 1861–1865.	H.R. 1806	Mar. 28	Jud	Jud	May 8	Nov. 12	70	179	11676	32983	May 13	Nov. 21	Dec. 9	172
Appropriating funds for military construction for the Department of Defense for the fiscal year ending September 30, 1986.	H.R. 3327	Sept. 18	App	App	Sept. 18	Oct. 31	275	168	27789	31020	Oct. 17	Nov. 7	Dec. 10	173
Reaffirming the friendship of the people of the United States with the people of Colombia following the devastating volcanic eruption of November 13, 1985.	H.J. Res. 459	Nov. 19	.....	.....	.....	.....	.....	.....	32428	33486	Nov. 19	Nov. 23	Dec. 11	174
Authorizing and requesting the President to designate the month of December 1985 as "Made in America Month".	S.J. Res. [illegible]	Sept. 24	POCS	Jud	.....	Sept. 26	.....	.....	32949	25301	Nov. 21	Sept. 30	Dec. 11	175
Waiving the printing on parchment of the enrollment of H.J. Res. 372, increasing the statutory limit on the public debt.	H.J.Res. 473	Dec. 10	.....	.....	.....	.....	.....	.....	35741	35522	Dec. 10	Dec. 10	Dec. 11	176
Increasing the statutory limit on the public debt.	H.J. Res. 372	Sept. 4	.....	Fin	.....	Sept. 26	.....	144	22897	27188	Aug. 1	Oct. 10	Dec. 12	177
Appropriating funds for the Departments of Labor, Health and Human Services, and Education and related agencies for the fiscal year ending September 30, 1986.	H.R. 3424	Sept. 26	App	App	Sept. 26	Oct. 4	289	151	25670	38385	Oct. 2	Oct. 22	Dec. 12	178
Making further continuing appropriations for fiscal year 1986.	H.J. Res. 476	Dec. 12	App	.....	.....	.....	.....	.....	36174	36260	Dec. 12	Dec. 12	Dec. 13	179
Appropriating funds for the Departments of Commerce, Justice, and State, the Judiciary, and related agencies for the fiscal year ending September 30, 1986.	H.R. 2965	July 11	App	App	July 11	Oct. 4	197	150	19403	30224	July 17	Nov. 1	Dec. 13	180
Extending until December 18, 1985, the application of certain tobacco excise taxes, trade adjustment assistance, certain Medicare reimbursement provisions, and borrowing authority under the railroad unemployment insurance program.	H.R. 3918	Dec. 12	.....	.....	.....	.....	.....	.....	36196	36261	Dec. 12	Dec. 12	Dec. 13	181
Extending temporarily the dairy price support program and certain food stamp program provisions.	H.R. 3919	Dec. 12	.....	.....	.....	.....	.....	.....	36196	36267	Dec. 12	Dec. 12	Dec. 13	182
Relating to the approval and implementation of the proposed agreement for nuclear cooperation between the United States and the People's Republic of China.	S.J. Res. 238 (H.J. Res. 404)	Nov. 14	FA	FR	Nov. 20	Nov. 14	382	.....	35961	32985	Dec. 11	Nov. 21	Dec. 16	183

Title	Bill No.	Date introduced	Committee		Date reported		Report No.		Page of passage in Congressional Record		Date of passage		Public Law	
			House	Senate	House	Senate	House 99–	Senate 99–	House	Senate	House	Senate	Date approved	No. 99–
Making further appropriations for fiscal year 1986.	H.J. Res. 491	Dec. 16	.....	.....	.....	.....	.....	.....	36941	36842	Dec. 17	Dec. 17	Dec. 17	184
Authorizing the minting of gold bullion coins..	S. 1639	Sept. 12	.....	BHUA	.....	Nov. 13	.....	.....	33577	32157	Dec. 2	Nov. 14	Dec. 17	185
To clarify the application of the Public Utility Holding Company Act of 1935 to encourage cogeneration activities by gas utility holding company systems.	S. 727	Mar. 20	EC	BHUA	.....	Nov. 13	.....	.....	34828	32156	Dec. 6	Nov. 14	Dec. 18	186
Amending the Act of October 15, 1982, "An Act to designate the Mary McLeod Bethune Council House in Washington, D.C., as a national historic site".	S. 1116 (H.R. 1391)	May 9	IIA	ENR	Oct. 17	Nov. 18	312	181	35194	33935	Dec. 9	Dec. 3	Dec. 18	187
Waiving the printing on parchment of enrolled bills and joint resolutions during the remainder of the 1st session of the 99th Congress.	H.J. Res. 485	Dec. 16	.....	.....	.....	.....	.....	.....	36577	37533	Dec. 16	Dec. 18	Dec. 18	188
To extend until December 19, 1985, the application of certain tobacco excise taxes, trade adjustment assistance, certain Medicare reimbursement provisions, and borrowing authority under the railroad unemployment insurance program.	H.R. 3981	Dec. 18	.....	.....	.....	.....	.....	.....	37845	37627	Dec. 18	Dec. 18	Dec. 18	189
Making further continuing appropriations for fiscal year 1986.	H.J. Res. 465	Nov. 21	App	App	Nov. 21	Dec. 5	403	210	34141	35454	Dec. 4	Dec. 10	Dec. 19	190
Relating to the authorization of funds for certain components of the National Wildlife Refuge System.	H.R. 1789	Mar. 28	MMF	.....	May 15	.....	100	.....	20996	34421	July 29	Dec. 5	Dec. 19	191
To designate the pedestrian walkway crossing the Potomac River at Harpers Ferry National Historical Park as the "Goodloe E. Byron Memorial Pedestrian Walkway".	H.R. 3735	Nov. 12	IIA	.....	Dec. 4	.....	412	.....	34828	35923	Dec. 6	Dec. 11	Dec. 19	192
To designate the year of 1986 as the "Year of the Flag".	H.J. Res. 424	Oct. 22	.....	.....	.....	.....	.....	.....	33827	34424	Dec. 3	Dec. 5	Dec. 19	193
National Foundation on the Arts and the Humanities Amendments of 1985.	S. 1264 (H.R. 3248)	June 7	EdL	LHR	Sept. 18	Aug. 1	274	125	27121	25810	Oct. 10	Oct. 3	Dec. 20	194
To amend the Panama Canal Act of 1979 with respect to payment of interest on the investment of the United States.	H.R. 664	Jan. 24	MMF	AS	Apr. 22	Dec. 3	53	205	10495	35918	May 6	Dec. 11	Dec. 23	195
To convert the temporary authority to allow Federal employees to work on a flexible or compressed schedule under title 5, U.S. Code, into permanent authority.	H.R. 1534	Mar. 19	POCS	GA	May 13	July 11	[illegible]	.....	12529	35923	May 20	Dec. 11	Dec. 23	196
To designate certain national forest system lands in the State of Kentucky for inclusion in the National Wilderness Preservation System, and to release other forest lands for multiple use management.	H.R. 1627	Mar. 20	IIA Agr	.....	Dec. 4	.....	411	.....	35192	36263	Dec. 9	Dec. 12	Dec. 23	197
Agriculture, Food, Trade, and Conservation Act of 1985.	H.R. 2100 (S.1714)	Apr. 17	Agr MMF	Agr	Sept. 13 Sept. 18	Sept. 30	271	145	26529	33460	Oct. 8	Nov. 23	Dec. 23	198
To direct the Secretary of Agriculture to release the condition requiring that a parcel of land conveyed to New York State be used for public purposes and to convey United States mineral interests in the parcel to New York State.	H.R. 2976	July 11	Agr	.....	Dec. 6	.....	424	.....	35181	35923	Dec. 9	Dec. 11	Dec. 23	199
Clearing title to certain lands along the California-Nevada boundary.	H.R. 3085 (S.1503)	July 25	IIA	ENR	Nov. 20	Nov. 18	385	182	35172	35919	Dec. 9	Dec. 11	Dec. 23	200

To extend until March 15, 1986, the application of certain tobacco excise taxes, trade adjustment assistance, certain Medicare reimbursement provisions, and borrowing authority under the railroad retirement insurance program, and to amend the Internal Revenue Code of 1954 to extend for a temporary period certain provisions of current law which would otherwise expire at the end of 1985.	H.R.	4006	Dec. 19							38354	38658	Dec. 19	Dec. 19	Dec. 23	201
To designate 1986 as "Save for the U.S.A. Year".	H.J. Res.	436	Oct. 30		Jud					36144	36500	Dec. 12	Dec. 16	Dec. 23	202
Authorizing and requesting the President to issue a proclamation designating April 20–26, 1986, as "National Organ and Tissue Donor Awareness Week".	H.J. Res.	450	Nov. 12		Jud		Dec. 12			31884	36476	Nov. 14	Dec. 13	Dec. 23	203
Overseas Private Investment Corporation Amendments Act of 1985.	S. (H.R. 3166)	947	Apr. 18	FA	FR	Sept. 23	Oct. 10	285	156	33698	32161	Dec. 3	Nov. 14	Dec. 23	204
Farm Credit Restructuring and Regulatory Reform Act of 1985.	S. (H.R. 3792)	1884	Nov. 23	Agr		Dec. 6		425		35564	33876	Dec. 10	Dec. 3	Dec. 23	205
Authorizing and requesting the President to designate September 21, 1986, as "Ethnic American Day".	S.J. Res.	32	Jan. 29	POCS	Jud		May 9			36142	12377	Dec. 12	May 16	Dec. 23	206
To proclaim March 20, 1986, as "National Agriculture Day".	S.J. Res.	70	Feb. 28	POCS	Jud		Mar. 26			33827	6677	Dec. 3	Mar. 28	Dec. 23	207
To designate January 19–25, 1986, as "National Jaycee Week".	S.J. Res.	213	Oct. 4	POCS	Jud		Oct. 31			36144	30414	Dec. 12	Nov. 4	Dec. 23	208
To amend the Panama Canal Act of 1979, in order that claims for vessels damaged outside the locks may be resolved in the same manner as those vessels damaged inside the locks.	H.R.	729	Jan. 24	MMF	AS	June 27	Dec. 3	184	206	19828	35918	July 22	Dec. 11	Dec. 23	209
Designating the United States Post Office Building located at 300 Packerland Drive, Green Bay, Wisconsin, as the "John W. Byrnes Post Office and Federal Building".	H.R.	2694	June 6		GA		Dec. 12			18029	36476	July 8	Dec. 13	Dec. 23	210
Authorizing the Administrator of General Services to collect additional contributions of money provided for him by private individuals or organizations for the Nancy Hanks Center.	H.R.	2391	May 7		EPW					36048	37524	Dec. 11	Dec. 18	Dec. 26	211
To designate the building known as the Federal Building in Salt Lake City, Utah, as the "Wallace F. Bennett Federal Building".	H.R. (S. 978)	2542	May 16		EPW		Dec. 11			36047	37531	Dec. 11	Dec. 18	Dec. 26	212
To designate the United States Courthouse in Tucson, Arizona, as the "James A. Walsh United States Courthouse".	H.R.	2698	June 6	PWT	EPW	July 18		209		26401	37624	Oct. 7	Dec. 18	Dec. 26	213
To designate the Federal Building and United States Post Office, located in Philadelphia, Pennsylvania, as the "Robert N.C. Nix, Sr. Building".	H.R.	2903	June 27		EPW					36046	37523	Dec. 11	Dec. 18	Dec. 26	214
Authorizing the Secretary of the Interior to convey certain land located in the State of Maryland to the Maryland National Capital Park and Planning Commission.	H.R.	3003	July 16	IIA	ENR	Oct. 17	Nov. 18	313	186	38602	33938	Oct. 23	Dec. 3	Dec. 26	215
To waive the period of congressional review for certain District of Columbia acts authorizing the issuance of revenue bonds.	H.R.	3718	Nov. 8	DC	GA	Nov. 13	Dec. 11	372	227	32407	38463	Nov. 19	Dec. 19	Dec. 26	216
To extend the deadline for the submission of the initial set of sentencing guidelines by the United States Sentencing Commission.	H.R.	3837	Dec. 3							36549	37624	Dec. 16	Dec. 18	Dec. 26	217
To preserve the authority of the Supreme Court Police to provide protective services for Justices and Court personnel.	H.R. (S. 1916)	3914	Dec. 11		Jud		Dec. 12			36129	36264	Dec. 12	Dec. 12	Dec. 26	218

Title	Bill No.	Date introduced	Committee		Date reported		Report No.		Page of passage in Congressional Record		Date of passage		Public Law	
			House	Senate	House	Senate	House 99–	Senate 99–	House	Senate	House	Senate	Date approved	No. 99–
To provide for the temporary extension of certain programs relating to housing and community development.	H.J. Res. 495	Dec. 19	.....	.....	.....	.....	.....	.....	38103	38753	Dec. 19	Dec. 20	Dec. 26	219
To designate the week beginning January 12, 1986, as "National Fetal Alcohol Syndrome Awareness Week".	S.J. Res. 189	Aug. 1	POCS	Jud	.....	Sept. 26	.....	.....	37848	25502	Dec. 18	Sept. 30	Dec. 26	220
Authorizing the Cherokee Nation of Oklahoma to lease certain lands held in trust for up to ninety-nine years.	S. 1728	Oct. 2	IIA POCS WM	IA	.....	Nov. 19	.....	191	36938	33939	Dec. 17	Dec. 3	Dec. 26	221
To amend the Securities Exchange Act of 1934 to authorize the Securities and Exchange Commission to subject banks, associations, and other entities that exercise fiduciary powers to the same regulations as brokers-dealers, pursuant to section 14(b) of the Securities Exchange Act of 1934.	H.R. 1603 (S. 918)	Mar. 20	EC	BHUA	June 26	.....	181	.....	19835	37529	July 22	Dec. 18	Dec. 28	222
To authorize funds for fiscal year 1986 for the operation and maintenance of the Panama Canal.	H.R. 1784	Mar. 28	MMF	AS	Apr. 29	Dec. 3	59	207	11716	36262	May 14	Dec. 12	Dec. 28	223
To provide for an equitable waiver in the compromise and collection of Federal claims.	H.R. 1890	Apr. 2	Jud	Jud	May 15	Dec. 6	102	.....	18958	35918	July 15	Dec. 11	Dec. 28	224
To remove certain restrictions on the availability of office space for former Speakers of the House of Representatives.	H.R. 2962	July 10	.....	EPW	.....	.....	.....	.....	36047	37523	Dec. 11	Dec. 18	Dec. 28	225
To amend the Small Business Investment Act of 1958, to clarify certain provisions in current law that establish the permissible interest rates that a small business investment company may charge to a small business borrower.	H.R 3608	Oct. 23	SB	.....	Nov. 14	.....	376	.....	32410	37533	Nov. 19	Dec. 18	Dec. 28	226
To provide for temporary family housing or temporary housing allowances for dependents of members of the Armed Forces who die on or after December 12, 1985.	H.R. 3974 (S. 1956)	Dec. 17	.....	.....	.....	.....	.....	.....	37767	37622	Dec. 18	Dec. 18	Dec. 28	227
To amend title 25, U.S. Code, relating to Indian education programs.	S. 1621	Sept. 11	.....	IA	.....	Nov. 13	.....	180	36572	36465	Dec. 16	Dec. 13	Dec. 28	228
To authorize the Architect of the Capitol in cooperation with the Union Station Redevelopment Corporation to design a building or buildings adjacent to Union Station, in Washington, D.C.	S. 1706	Sept. 26	.....	EPW	.....	Oct. 16	.....	158	35603	29531	Dec. 10	Oct. 29	Dec. 28	229
To change the date for transmittal of a report..	S. 1918	Dec. 10	.....	.....	.....	.....	.....	.....	37762	36500	Dec. 18	Dec. 16	Dec. 28	230
To designate the year of 1986 as the "Sesquicentennial Year of the National Library of Medicine".	S.J. Res. 198	Sept. 12	.....	Jud	.....	Nov. 21	.....	.....	37849	33486	Dec. 18	Nov. 23	Dec. 28	231
To designate the week of January 26–February 1, 1986, as "Truck and Bus Safety Week".	S.J. Res. 235	Nov. 6	.....	Jud	.....	Dec. 12	.....	.....	37849	36475	Dec. 18	Dec. 13	Dec. 28	232
To provide for the convening of the 2d session of the 99th Congress.	S.J. Res. 255	Dec. 19	.....	.....	.....	.....	.....	.....	38728	38562	Dec. 20	Dec. 19	Dec. 28	233

To amend title 5, U.S. Code, to revise the authority relating to the payment of subsistence and travel allowances to Government employees for official travel, and to prescribe standards for the allowability of the cost of subsistence and travel of contractor personnel under Government contracts.	S. 1840	Nov. 7							38084	38490	Dec. 19	Dec. 19	Jan. 2 1986	234
To amend section 504 of the Alaska National Interest Lands Conservation Act to promote the development of mineral wealth in Alaska.	H.R. 2651	June 3	IIA		Dec. 12		436		36177	38560	Dec. 12	Dec. 19	Jan. 9 1986	235
To designate the General Services Administration building known as the "United States Appraiser's Stores Building" in Boston, Massachusetts, as the "Captain John Foster Williams Coast Guard Building".	H.R. 3931 (S. 1896)	Dec. 12							37762	38560	Dec. 18	Dec. 19	Jan. 9 1986	236
To designate the week of December 1–7, 1985, as "National Autism Week".	H.J. Res. 440 (S.J. Res. 230)	Nov. 1							33829	35121	Dec. 3	Dec. 6	Jan. 13 1986	237
To amend title 38, United States Code, to provide a 3.4 percent increase in the rates of disability compensation and of dependency and indemnity compensation paid by the Veterans' Administration, and to make improvements in veterans' job training programs.	H.R. 1538	Mar. 19	VA		Oct. ..	337			35243	38494	Dec. 9	Dec. 19	Jan. 13 1986	238
To approve the Compact of Free Association negotiated by the United States and the Republic of the Marshall Islands and the Federated States of Micronesia.	H.J. Res. 187 (S.J. Res. 77)		FA IIA MMF WM		July 1 July 15 July 19 July 22		188		20629	32057	July 25	Nov. 14	Jan. 14 1986	239
To amend the Low-Level Radioactive Waste Policy Act, to improve procedures for the implementation of compacts providing for the establishment and operation of regional disposal facilities for low-level radioactive waste, and to grant the consent of the Congress to certain interstate compacts on low-level radioactive waste.	H.R. 1083 (S. 1517) (S. 1578)	Feb. 7	EC IIA		Oct. 22 Dec. 4		314		35197	38403	Dec. 9	Dec. 19	Jan. 15 1986	240

TABLE OF COMMITTEE ABBREVIATIONS

Agr	Agriculture	CST	Commerce, Science and Transportation	Fin	Finance	Intel	Intelligence	R	Rules
ANF	Agriculture, Nutrition, and Forestry	DC	District of Columbia	FR	Foreign Relations	Jud	Judiciary	RAdm	Rules and Administration
App	Appropriations	EC	Energy and Commerce	GA	Governmental Affairs	LHR	Labor and Human Resources	SB	Small Business
AS	Armed Services	EdL	Education and Labor	GO	Government Operations	MMF	Merchant Marine and Fisheries	ST	Science and Technology
BFUA	Banking, Finance and Urban Affairs	ENR	Energy and Natural Resources	HA	House Administration	POCS	Post Office and Civil Service	VA	Veterans' Affairs
BHUA	Banking, Housing and Urban Affairs	EPW	Environment and Public Works	IA	Select Committee on Indian Affairs	PWT	Public Works and Transportation	WM	Ways and Means
Bud	Budget	FA	Foreign Affairs	IIA	Interior and Insular Affairs				

Note.—The bill in parenthesis is a companion measure.

OL
31

T
29

085
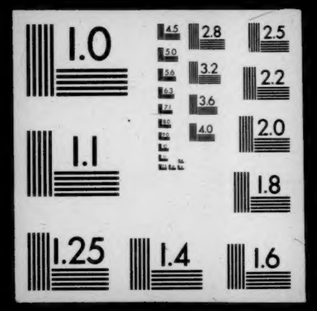
MI